When you want a TAXI
Day or Night
Telephone
FONTAINE'S 1058

The Evening Examiner

PROBABILITIES.
Fresh north-west winds, fine and cold to-night. Friday—Moderate to fresh southerly to westerly winds, mostly fair and becoming somewhat milder.

VOL. XLIX., No. 151 PETERBOROUGH, THURSDAY, DECEMBER 29, 1921 PRICE THREE CENTS

Make the New Year Brighter with a box of HUYLER'S CHOCOLATES, E. L. PAYNE Chemist - Druggist Opposite Turnbulls

DEPUTATION FROM CITY IN TORONTO

NEED FOR ADEQUATE UNEMPLOYMENT RELIEF AS ADVOCATED BY THE EXAMINER PLACED BEFORE PREMIER DRURY TODAY

OTHER DEPUTATIONS

TORONTO, Dec. 29.—(Canadian Press).—Premier Drury and members of the Ontario Government this afternoon received delegations from Hamilton, Peterborough and other Ontario cities in regard to the provision of adequate relief for unemployed. It was stated by various spokesmen for the deputations that problems arising from lack of employment in many places in Ontario had reached a critical stage.

With temporary Christmas relief at an end, and outside work in most cases tied up for the winter, some general scheme of municipal relief, with assistance of the Provincial Government, was immediately necessary, it was urged by the delegation.

CONSERVATIVES TO HOLD A CONVENTION

Mr. J H. Burnham has received an intimation that a Dominion convention of the Conservative Association will be called in Toronto at an early date Mr Burnham opines that this will do much to clarify the situation and climate the group headed by Hon. Arthur Meighen whom he declares has no warrant to exist as a representation of the old Conservative party. "The sooner the party gets back to the old lines the better it will be for Ontario" says Mr. Burnham.

ALIEN OBJECTS TO WIFE SPEAKING THE ENGLISH LANGUAGE

Afraid that she might quit the Job of Cooking for Family of Five Children and Ten Boarders.

When a foreigner in a certain part of the nnorth country was approached recently by a woman's society interested in the Canadianization of women immigrants from the old land, he objected vigorously to having his wife learn the English language, on the grounds that if she did so she would no longer be content to cook for his five children and ten boarders, with the one diversion of being taken down town on Saturday evening to look in at the store windows.

PRINCE'S VISIT HAS NO POLITICAL OBJECT

ALLAHABAD, British India, Dec. 29.—(Canadian Press.)—Opening fourth session of All-India Liberal Federation to-day, Govind Araghava Iyer, President of the Federation, said it was the duty of Liberals to offer their most loyal and cordial welcome to the Prince of Wales, whose utterances had justified the Viceroy's assurance that the Prince's visit had no political object. He urged that Liberals strive for full Dominion status within the Empire and declared that it was their duty to help the government in legitimate efforts to uphold peace but agreed that executive officers had used extraordinary powers excessively and indiscriminately.

THEATRES

GRAND—The wonder show of the universe, "Ask Khaym," the white Mahomet. Georgeous scenery, novel lighting effects.

REGENT—Very special Vitagraph feature, Alice Calhoun in "Closed Doors." Also comedies and other high-class features.

CAPITOL—A strong dramatic picture, "The Invisible Power," and a splendidly balanced programme, including quality vaudeville.

ROYAL—Seven-reel feature drama "No Woman Knows," a tensely interesting love story, prettily told. Also Western and comedy films.

Ten American women are now members of the National Sculpture Society.

PRESENT DAY BIOLOGISTS DO NOT AGREE WITH DARWINIAN THEORY

PROFESSOR WILLIAM BATESON WAS THE PRINCIPAL SPEAKER AT LAST NIGHT'S SESSION OF THE CONVENTION OF SCIENTISTS NOW BEING HELD IN TORONTO—TRUTH OF EVOLUTION.

TORONTO, Dec. 29.—(Canadian Press).—Standing before the American Association for the Advancement of Science, and welcomed as one of the greatest scientists of England, Professor William Bateson, famed biologist, last night declared that discoveries of the last twenty years had made it impossible for present-day biologists to agree with the Darwinian idea of the origin of species.

So far as that particular portion of evolutionary theory was concerned, the attitude of the speaker was that of agnostic. Where forty years ago the scientist accepts the Darwinian theory as established beyond doubt, to-day scientists had come to the point where they were unable to offer any explanation of the genesis of species.

On the other hand the speaker was emphatic that with reference to reality and truth of evolution in outline, there was no possibility of doubt. That theory which lay at the basis of modern thought had stood searching tests applied by modern scientific methods.

THE CITY POLICE LOCATED THE COW

ANIMAL WAS STOLEN AND SOLD TO SMITH TOWNSHIP FARMER FOR TEN DOLLARS.

A young man 21 years of age, pleaded guilty in police court today to the theft of a cow from Robert Blackwell, a mail driver, and truck farmer of Auburn, and was remanded for sentence. The cow was stolen about 6 p.m. last Saturday night and, according to the police, sold to a well-known Smith township farmer at 8.30 that night for $10.00. Proceedings against this buyer will follow. The accused lives next to Mr. Blackwell on the east side of the river above Auburn. His arrest followed an investigation by Detectives Meagher and Cookman.

INGENUITY OF FRENCH PEASANTS.

One Concealed Money in Muzzles of Shot Gun.

PARIS, Dec. 29. — (Canadian Press)—The ingenuity of French peasants in hiding money has surpassed itself in the case of a man near Lorient who received $1,000 franc note and a 500 franc note in payment for produce. He hid them in the muzzle of his doube-barreled shotgun believeing that would be the last place thieves would search for money.

He made a mistake, however, in not taking his wife into the secret. A neighbor called a few days later, in the absence of the man of the house and asked for the loan of the gun to get a hare.

The hare escaped and when the peasant came in that evening his wife remarked that the neighbor must be a very bad shot.

"Why?" the peasant asked.

"Because he used both charges of your gun on a hare without hitting it."

"My shot gun?" inquired the peasant with a gasp, at the same time making for the corner where the weapon hung.

The civil court of the department of Morihan will have to decide the delicate point of law whether the neighbor is responsible for the loss of the 1,500 francs.

DISCOVERS CURE FOR SLEEPING SICKNESS

CHESTER, Eng. Dec. 29—(Canadian Pess)—A cure for sleeping sickness has been discovered in Germany, according to Professor Newstead, of the Liverpool University, who related how a man who had spent soe years in Africa went to Liverpool University where he was found to be suffering from sleeping sickness.

The man, along with a young medical student, was sent to Germany and, said the Professor, 'with more credit to the Germans, he came home within a month completely cured."

The Germans, he said, had discovered a new drug, which had proved invaluable in the cure of sleeping sickness.

UNLIMITED CONSTRUCION

WASHINGTON, Dec. 29. — (Canadan Press)—Unlimited construction of aircraft but sharp decimitation of their use in war time are understood to be embodied in recommendations decided upon by sub-committe on aviation of armament conference.

ICE IN GRAND SHAPE FOR SKATING TONIGHT

BROCK ST. RINK TO HAVE BAND EVERY EVENING AND SATURDAY AFTERNOON THIS WEEK

There is a grand sheet of ice at Brock street rink. The ice for the game last night was highly spoken of by all the players. There will be skating each afternoon, the charge for which is 15c. In the evenings with band and Saturday afternoon the charge is 25c.

Everything is clean and iomfortable and the patrons of the rink will be well looked after.

GEOLOGISTS MEET, ANNUAL CONVENTION.

AMHERST, Mass., Dec. 29. — (Canadian Press). — More than 200 eminent geologists, representing virtually all of the principal colleges, universities and scientific societies of the United States and Canada, met in Williston Hall, Amherst College, yesterday, for the first sessions of the three days' programme, marking the 34th annual meeting of the Geological Society of America and its associate bodies.

RELIC OF EGYPTIAN WOMEN OF FASHION

LONDON, Dec. 29.—(Canadian Press)—A consigment of eastern vanity bottles 2,000 years old has just reached London. Some were found with mummies of Egyptian women of fashion; others came from a Roman tomb in Nazareth.

They are stibium pots from the toilet tables of vanished beauty. Stibium is a preparation of finely powdered antimony with which the Egyptian women darkened their eyelids and penciled their eyebrows.

Time has made these little vanity botles very thin and irridescent. They shine with beautiful prismatic tints of rich gold, green, blue, purple and red. When they arrived, they were full of desert sand. Held against the light, they show that a dark deposit has eaten its way into the class; it is 20-centuries old eye paint.

NEW ORGANIZATION.

WINNIPEG, Man., Dec. 29.—The formation of a chapter of the United Order of Canadians of the Dominion of Canada is now under way in Manitoba, and many prominent citizens of Winnipeg have identified themselves with the new organization in making application for a Provincial charter.

The organization was first formed in Regina, a Federal charter being obtained last September. The aims are set forth: "To improve the social, intellectual and moral conditions of the members of the society and to educate them in integrity, sobriety and frugality and to give all moral and material aid in its power to its members and those dependent upon them."

The prospectus of the new order says: "We believe that a United Canadian brotherhood promoting the aims and objects of the order will assist in solving the social, economic and national problems of the Dominion of Canada.

RESULT BELFAST RIOTS.

BELFAS, Dec. 29. — (Canadian Press.)—Official figures made public here to-day show that during the year 110 persons, including eleven policemen, were killed in districts and that 540 had been wounded by bullets or bombs.

One quail on toast is worth two in the other fellow's game bag.

ROTARIANS WILL REPORT THE RESULTS

HEADQUARTERS WANTS TO KNOW WHAT WAS DONE LOCALLY TO DISSIPATE CHRISTMAS CHEER

INFLICT A SONG ON THE VISITORS

(By F. H. Dobbin).

Deferred from Monday until Wednesday because of the Christmas reunions, etc., Rotary met for luncheon. The tables, which are now arranged as an "E," will have to be rebuilt so as to carry the middle member further along the room. Each successive luncheon hour brings recruits and visitors. Those of Wednesday included Gordon Johnston, Rev. R. C. Blagrave, D.D., G. T. R. McNab, Bruce Gillespie, Kiwanians Walter Stocker and La Mode Jack McNabb, with A. W. Seals and Rotarian Rev. F. J. Sawers, of Cobourg, Bob Hendry, Ryerson Ritchie and Col. W. M. Ponton, of Belleville. The latter had remained over from the Masonic event of the night before, and spoke to the Rotarians in happy vein. Taken altogether, the session was unusually long and unusually good. Well worth the price of admission.

New members were welcomed in Rotarians Edward R. Wright, W. J. Thompson and Walter Belleghem. These were handed to the tender care of experienced members for initiation.

It seems that headquarters requires a report as to what the club and members had done to make Christmas for folks who were without Christmas cheer. So reports from each two members to whose care a family had been assigned, will place on paper what they had done, and send in to the Convener of Reports, Rotarian Harold Young, or to Rotarian Albert Fowler, just as one prefers.

In anticipation of visits from Rotary Clubs in the vicinity, and indeed from afar, it is desirable that Peterborough Club shall get and hold a song, very special and all its own. Also to use said song when from home and in festive concourse with others. Rotarian MacHardie was handed the duty of looking up suitable words, original or purloined, to be afterwards set to a captivating and hilarious tune by Rotarian Asa Huycke, who is skilled in melodies and madrigals and such things. To show how easy it is to get rid of responsibility, Rotarian MacHardie at once delegated the duty of composition to Rotarian Killaly, who affirmed that it was out of his line, he not having any hereditary dexterity as a poet. Besides, he doubted if the Department of Railways and Canals would stand for a rhyming superintendent. His protest was lost in a round of approval. In this connection the attention of Rotarian Killaly is respectfully directed to a very fine sample of Poetic Muse, once in vogue in this city, and remarkable for its harmonious arrangement. To start off Rotarian Killaly, we quote a couple of lines:

"Here's to the Bessie Butler,
The Jag-Ship of the Trent."

Anyone who remembers the poem may coach the coming poetic writer on its fine points as an illustrative example.

Christmas Greetings.

Christmas greetings from local Kiwanis and from International Headquarters were read and received. Then the members settled down to hear Mr. Ryerson Ritchie on "Municipal Politics." In opening his brief address, he complimented Rotary on its spirit and optimism. The Club had taken up certain ideals and was making them practical. The spirit was in standing together in a hopeful way to accomplish. Working in co-operation for the community and its future life. Peterborough was ambitious and that was not a bad feature. But it should ensure its future by planning ahead. For we do things on the impulse of the moment or to have them arranged so that they would answer for the time being, forgetting that we should plan for the future. When we reach a population of 100,000, the things we now have prepared will be largely valueless. Cities just grow and then expand. When a place has its habits settled and a certain status established then changes become costly, at the beginning of a period of development. So it followed that expenditure for a permanent civic improvement that

(Continued on page 6.)

PRINCESS MARY'S FUTURE HOME.
Chesterfield House, where Princess Mary will live after her marriage to Viscount Lascelles. This magnificent home is on South Audley Street, London.

MAYORALTY CANDIDATES INVITED TO SPEAK

MR. PAPPAS INVITES MR. TAYLOR AND MR TURNER TO SPEAK FOR TEN MINTUES TONIGHT AT ROYAL THEATRE.

In order to enable the citizens who attend the Royal Theatre to hear the Mayoralty candidates, Mr. Pappas has issued an invitation to Mr. Taylor and Mr. Turner to be present tonight at 9 o'clock and speak for ten minutes. This will not interfere with the regular programme in any way, and what the candidates have to say may be of assistance in settling the question for whom to vote.

CHARACTERS FOR THE PASSION PLAY

OBERAMMERGAU, Dec.28. — (Associated Press)—The long list of characters for the Passion Play, which will be produced here a number of times in 1922 have been selected, and rehearsals have begun. The chief roles will be played again by veterans some of whom have participated in the presentations for 40 years.

Anton Lang will portray the character of Christ for the third time. Anton Lechner will be prologuist for the second time. Other characters will be: Peter, Andreas Lang; John, Melchior Breitsamter; Juda, Guildo Mayr; Caiaphas Mugo Rutz; King Herod, Gregor Breitsamter; Annas Sebastian Lang; Pilate, Hans Mayr; Mary, Martha Seitz; Magdalene, Paula Rendl.

One of the last selections was Guido Demer for choir leader. There has not been a performance of the play for 80 years that a Diemer was not leader of the choir or one of the important singers in it. Guido Demier took part in the war, first as an artillerist and later as an aviator. In 1919 he dedicated his life to the study of singing, and shortly afterward appeared with pronounced success in various church concerts.

The Passion Play committee decided not to violate Oberammergau tradition by permitting pictures to be taken of the play. American moving picture representatives approached the committee with offers of millions of marks, but their proposals were promptly rejected.

EGGS SHOW TENDENCY COME DOWN IN PRICE

OTTAWA, Dec. 29.—(Canadian Press) The reported condition of the United States markets for fresh eggs with a disposition to decline together with an increase in local receipts, is responsible for signs of weakness in local market. Ontario track shippers are reported paying 58 to 60 for straight gathered making sales at 62 to 65 f.o.b. Vancouver reports arrival of Empress of Russia with 5,824 cases eggs from China and Japan of which 700 are for Montreal, 2,000 for Ottawa, balance Chicago and New York.

PRIZE FOR ESSAY.

SANTIAGO, Dec. 29.—(Associated Press).—A prize has been offered by W. M. Collier, the new American Ambassador, to students in the English department of the University of Chile for the best essay, written in English, on "The Relations Between the United States and Chile."

WILL INCORPORATE THE LOCAL CONCERN

BIRMINGHAM MOTORS WILL THEN RANK AS A CANADIAN FIRM—TO EXHIBIT CARS AT NEW YORK MOTOR SHOW.

Mr. Byron Lederer of Birmingham Motors has returned from Toronto where he has secured the legal services of Starr, Spence and Fraser, well known corporation lawyers. This firm has been instructed to proceed with the incorporation of Birmingham Motors, Limited When this is completed the plant now being established in Peterboro will rank as a Canadian company . .

Birmingham Motors is planning to place a large exhibit at the New York Motor Show and will put up a challenge of ten thousand dollars for any car that can complete with the Birmingham car on points for which it is noted.

NO PEACE WITH GOVERNMENT WITHOUT SANCTION OF CONGRESS

AHMEDABAD, British India, Dec. 29.—(Canadian Press.)—A resolution adopted by a special committee of the Indian Nationalist Congress yesterday, favoring the continauption of the Mahatma Gandhis policy of non-violence, includes a clause declaring Gandhi the sole executive authority of the movement, with full powers over the Congress and its organization, but stipulates that no peace with the government can be made without the previous sanction of Congress.

NEW RECONSTRUCTED AUSTRALIAN CABINET

MELBOURNE, Australia, Dec. 29.—(Canadian Press.)— The new reconstructed Australian Cabinet, as announced here, is as follows:

Prime Minister and Minister for External Affairs, WW. M. Hughes; Home and Territories, George Foster Pearce; Repatriation, E. D. Millen; Attorney-General, L. E. Groom; Navy and Defence, Massey Greene; Trade and Customs, A. S. Rogers; Postmaster General, Alexander Poynton; Treasury, M. Bruce; Works and Railways, R. W. Foster; Vice-President of the Executive Council, J. Earle.

REID'S AUTO AND TAXI SERVICE, DAY OR NIGHT. 'PHONE 1766W. dtf

AT HOME.
THE CALEDONIAN CLUB WILL HOLD AN 'AT HOME' IN THE G.W.V.A. HALL ON MONDAY, JANUARY 2ND (THE HOLIDAY) AT 4 O'CLOCK IN THE AFTERNOON. ALL PEOPL WITH SCOTCH CONNECTIONS INVITED. TICKETS $1.00. LADIES 75c. 2d-80-30

WINTER TERM.
DAY AND EVENING CLASSES PETERBORO BUSINESS COLLEGE OPEN TUESDAY, JANUARY 3RD, 1922. OFFICE NOW OPEN. CALL OR TELEPHONE 589 FOR PARTICULARS.
J. A. McKONE, PRINCIPAL.
5d 155 605

LOWER COST OF CLOTHES IN MONTREAL

INCREASE IN PRODUCTION OR A CUT IN WAGES IS THE ULTIMATUM OF THE ARBITRATION BOARD.

TELEGRAPH BRIEFS

NEW YORK, Dec. 29.—(Canadian Press).—Declaring that the cost of manufacturing clothing in Montreal is too high and that there is little possibility for revival of work until costs are reduced, a Board of Arbitration set up in that market to consider wages for the coming season has ruled that workers shall increase the production from ten to fifteen per cent., and wages to be reduced ten per cent. at the end of the month if increases in production is not given.

THE NEW CABINET.

OTTAWA, Dec. 29 — (Canadian Press).—The King Cabinet will be sworn in at three o'clock this afternoon. Premier Meighen's Cabinet is now holding its last session. General Byng will meet the retiring Premier at 2.24, and at 3 o'clock will proceed to swear in Hon. Mr. King and his Ministers.

DEAD FROM BURNS.

NIAGARA FALLS, N.Y., Dec. 29. —(Canadian Press).—Lillian Dieski, aged three years, is dead as the result of burns received to-day when she, with two sisters, endeavored to light a fire in the stove in their home. Her clothing caught fire, and other children were burned in trying to extinguish the flames.

SPAIN'S NAVAL POLICY.

MADRID, Dec. 29. — (Canadian Press).—Discussing the Washington Conference, the "El Debate" declares to-day that Spain must immediately adopt a definite naval policy, and argues that a further conference must be held this coming year in Europe in order to decide upon the strength of naval forces in the Mediterranean.

COVERNMENT PROTESTS.

PEKING, Dec. 29. — (Canadian Press).—The United States Government has protested to the Peking Government against the return to the capital of General Chang Ching-Yao, former military governor of the Province of Hunan, whose troops killed Rev. W. A. Reimert, United States missionary, in June last year.

FOUR-POWER TREATY.

SCHENECTADY, N.Y., Dec. 29. — (Canadian Press). — Ratification of the four-power treaty by the United States Senate was predicted by Senator William M. Calder in an address before the Rotary Club here to-day. He said, however, that amendments to the pact might be made.

MADAME FAIRFAX RECITAL.

In an advertisement yesterday announcing a return engagement of Madame Hurd Fairfax, the noted versatile singer, who will be heard at St. Paul's church to-morrow evening, it was stated that the price of admission for children would be twenty-five cents. This should have read fifteen cents. Admission for adults is thirty-five cents.

NEW YEAR'S GREETING CARDS.
IF YOU HAVE MISSED SOME OF YOUR FRIENDS AT A DISTANCE, GET OUT A NEW YEAR'S CARD.
SAMPLES AT EXAMINER OFFICE. 2d

DANCE IN KEENE.
THE RINK CO. WILL HOLD A DANCE IN THE TOWN HALL ON FRIDAY, 30TH DECEMBER. GOOD MUSIC AND SUPPER PROVIDED. 1d-152-736

LANDSDOWNE LODGE, S.O.E.
THE REGULAR MEETING WILL BE HELD ON FRIDAY, DEC. 30, INSTEAD OF MONDAY, JAN. 2ND. INITIATION OF NEW MEMBERS AND WHITE ROSE DEGREE. MEMBERS REQUESTED TO ATTEND PROMPTLY AT 8 P.M. SATURDAY, DEC. 31ST THE LODGE WILL ENTERTAIN CARPET BALL, BILLIARD TEAMS FROM COBOURG LODGE, S.O.E. ALL MEMBERS INVITED. 1d-152-627

WALTER STOCKER The Candidate with the financial and heart interests in Peterboro looks for your support as ALDERMAN

HOUSES FOR SALE

$5,000.00—Will buy 7-Roomed, New, Modern Brick House, with Mantel.

$4,700.00—Will buy 6-Roomed Brick House, hardwood floors downstairs; new.

FARMS FOR SALE

$6,000.00—Will buy 30 Acres of Land, with good buildings, close to the City.

$6,000.00—Will buy 100 Acres, close to the City

TAYLOR & HOWDEN

144 HUNTER STREET REAL ESTATE PHONE 1462

HOUSES, REAL ESTATE

FOR SALE — BRICK HOUSE, 1½ story, large lot, and two garden lots, $1800, in East City. Apply Examiner for address. 3d154 7-7

NOTICE

MOVING AND CARTING, ANY distance, also hardwood for sale. 'Phone 1114J. Owen Johnson, 187 Perry street. 26d 246 70

OSTEOPATHY

DR. MARY E. DAVIDSON, Osteopathic Physician. Office, 308 Charlotte Street. Phone 1016w.

MONEY TO LOAN

We have funds to loan on Real Estate Security at the lowest rates. GORDON & O'BRIEN Phone 219.

DENTISTRY

DR. J. F. O'BRIEN—Dentist. Office, formerly occupied by Dr. McKenty, No. 370 George Street. Open evenings by appointment.

OSTEOPATHY

DR. BRUCE E. MARSHALL—Osteopathic Physician, Office, 242 Hunter Street. Hours, 9 to 11, 2 to 4 p.m., 7 to 8 p.m. Telephone 116w.

DRS. WALMSLEY & SETTLE—Osteopathic Physicians. Offices in Sun Life Building, corner of Hunter and Water Streets. Entrance, 124 Hunter Street. Phone 649. Office hours, 9 a.m. to 9 p.m.

MEDICAL

DR. BUCHANAN, F.R.C.S., Edinburgh; M.R.C., Eng.; L.R.C.P., London. Eye, Ear, Nose and Throat Specialist. Hours: 9-11, 2-4 p.m., and 7-8 p.m. Phone 519. Office, corner of Water and Murray Streets.

T. GEORGE LOUDON, M.D., C.M., Physician, Surgeon and Accoucheur. Office, 205 Brock Street, lately J. Nugent's. Phone 1858 Office hours; 9 to 11 a.m., 2 to 4 p.m., 7 to 8 p.m.

ARCHITECTS

W. & WALTER R. L. BLACKWELL—Architects. Office, Bank of Commerce Building corner of Hunter and Water Streets. Telephones: Office, 1300-r; Residence, 1272.

W. H. BARRY—Architect. Plans prepared for Monumental, Commercial and Domestic Buildings. Office, 339 Gilmour Street. Phone 367

BARRISTERS AND SOLICITORS

GORDON & O'BRIEN—Barristers, Solicitors, Notaries. Money to loan on easy terms. Special attention to Patents and Trade Marks. Phone 219. G. N. Gordon. J. A. O'Brien.

S. T. MEDD—Barrister, Solicitor Notary, Office over the Dominion Bank, corner of George and Simcoe Streets. Telephone No. 22. Private funds to loan at current rates upon easy terms.

C. R. WIDDIFIELD, B.A., Barrister, etc., and Solicitor for the City of Peterboro. Money to loan. Office, over the Bank of Commerce. Phone 550.

PECK, KERR & McELDERRY, Barristers, Solicitors and Notaries. Office, Water Street, Peterboro. Money to loan at the lowest current rates of interest on easy terms of payment. E. A. Peck, F. D. Kerr, V. J. McElderry

O'CONNELL & CORKERY—Barristers, Solicitors and Notaries. Money to loan at the lowest current rates of interest. Daniel O'Connel, John B. Corkery, Hunter Street, two doors west of the Post Office.

DUMBLE & JOHNSTON—Barristers, Solicitors etc. Office, over the Toronto Savings and Loan Company, George Street. D. W. Dumble K.C., W. Johnston.

A. E. DIXON—Barrister, Solicitor, etc. Office, corner Hunter and George Streets. Entrance, next to Madill's drug store.

HALL & HALL—Barristers, Solicitors and Notaries Public. Hunter Street, Peterborough, next to St. John's Church. Money to loan at the lowest rates of interest. E. H. D. Hall Basil D. Hall.

MOORE & WEARING—Barristers and Solicitors, 403 Water Street, opposite the Post Office. Money to loan at the lowest current rates of interest. Jos. Wearing, M.A.

R. R. HALL—Barrister, Solicitor, etc., Peterboro, Ont. Office, corner of Hunter and Water Streets, over the Canadian Bank of Commerce. Trust funds to loan on easy terms of payment.

JAMES FORDYCE STRICKLAND—Barrister, Solicitor, Notary Public. Money to loan. 124 Hunter Street, Peterboro. Phone 151.

Railway Time Tables

GRAND TRUNK RAILWAY

[Corrected to Date.]

No. 96—8.10 a.m., for Port Hope and Toronto.
No. 95—8.20 a.m., for Lindsay, Blackwater Junction, Orillia, Midland, North Bay and Toronto.
No. 98—8.25 a.m., for Hastings, Campbellford, Belleville and points on the Main Line East.
No. 369—8.30 a.m., for Lakefield.
No. 371—12.15 p.m., for Lakefield.
No. 92—12.04 p.m., for Lindsay, Port Hope, Toronto, Buffalo, making connections with International Limited for London, Detroit and Chicago.
No. 100—12.20 p.m., for Hastings, Campbellford and Belleville.
No. 95—5.36 p.m., for Lindsay, Orillia, Midland, North Bay and Toronto.
No. 94—9.10 p.m., for Port Hope, Montreal and Boston.
No. 99—8.19 p.m., for Lindsay.

CANADIAN PACIFIC RAILWAY

[Corrected to Date.]

Going East—

11.59 a.m.—Norwood, Havelock, Barrarlaw Tweed, Perth, Smith's Falls, Kingston, Ottawa Montreal and intermediate points daily. On Sunday this train proceeds east only as far as Havelock.
8.20 p.m.—Indian River, Norwood, Havelock and Tweed. Daily except Sunday.
12.03 a.m.—Havelock, Tweed, Kingston, Perth, Smith's Falls, Montreal, St. John, Boston and New York. Daily except Saturday.
1.00 a.m.—Havelock, Tweed, Kingston, Perth, Smith's Falls and Ottawa. Daily.
2.19 a.m.—Smith's Falls and Montreal. Sunday only.

Going West—

5.16 a.m.—Myrtle, Toronto, Guelph, Goderich Hamilton, Galt, Woodstock, St. Thomas, London, Chatham, Detroit, Chicago and New York. Daily.
6.01 a.m.—Toronto (Yonge Street), Hamilton, Owen Sound, Teeswater and intermediate points. Daily except Sunday.
7.35 a.m.—Toronto, Hamilton, Brantford, Buffalo, Rochester, Boston, New York, Galt, Woodstock, London, Chatham, Detroit and intermediate points between Peterboro and Toronto. Daily except Sunday.
9.35 a.m.—Bethany, Lindsay, Orillia, Port McNicol and intermediate points. Daily except Sunday.
3.50 p.m.—Toronto, Hamilton, Brantford, Buffalo, New York, Galt, Woodstock, London Windsor, Detroit, Chicago and intermediate points between Peterboro and Toronto. Daily.
6.50 p.m.—Lindsay, Toronto (Yonge Street), and intermediate points. Daily except Sunday.
6.54 a.m.—Toronto, Sunday only.

SITUATIONS VACANT

MAKE MONEY AT HOME — $15 to $60 paid weekly for your spare time writing show cards for us. No canvassing. We instruct and supply you with work. West-Angus Showcard Service, Colborne Building., Toronto. dtf 730

LOST

LOST—SMALL PURSE CONTAINING sum of money on Saturday Finder please leave at Examiner. 3d152 706

LOST—GRAY AND WHITE KITTEN. Answers to the name of "Buff." Return to 426½ George street. 1d152 752

LOST—A SUM OF MONEY ON Charlotte street, December 27th. Finder please leave at the Examiner. 3d153 721

LOST ON SATURDAY NIGHT — A black fur mitt on River Road. Finder please leave at the Examiner office. 3d152 718

LOST — SUM OF MONEY ON Tuesday. Finder liberally rewarded. Phone 1540W, 545 King St. 2d152 601

LOST — ON GOOSE POND, OR on George to Charlotte, and Charlotte to Margaret Avenue, a cuff link set with fire opal, valued as a keepsake. Finder please leave at 555 King. 1d152 742

LOST—BLACK SILK SCARF ON Wednesday afternoon, Charlotte Street, near Rubidge St., finder please leave at 321 Simcoe street. Reward. 2d153 753

LOST—STRING OF PEARLS ON Saturday night valued as a gift; on Hunter or George street. Finder please notify 429 Stewart St., or phone 685W. Reward. 3d152 554

LOST — BETWEEN CORNER OF George and Perry streets and Mr. W. Kidd's on the road around the Little Lake, a man's brown Chinchilla overcoat. Phone 996 R15, or leave at Benson's store, 57 George street. 3d154 623

LOST—ON FRIDAY, DEC. 23RD, in a George street store, a red fox muff, with one large tail. Finder please leave at the Examiner. Reward. 3d27 28 29 1w 29

LOST — ON Sunday a black leather purse containing money and two return tickets to Toronto, by way of Hunter, Aylmer, Charlotte and Rubidge streets. Return to Examiner office. Reward. 3d152 712

LOST — A YOUNG BLACK AND white hound (female) with tan spots over the eyes. Answers to the name of Nell. Finder please notify A. Venman, 599 Patterson street, or phone 1107M. 3d153 592

LOST — BLACK AND TAN FEmale hound, about 10 months old, answering to the name of Sport. Any person having any information of the same notify Phone 860J or leave word at 300 Smith street. 1d152 581

LOST BETWEEN WOLFE AND Hunter sts., a pair of iron tongs. Finder please leave at the Examiner office and receive reward. 1d152 626

STRAYED INTO THE PREMISES of the undersigned in the third concession of Otonabee, one heifer. Owner prove property, pay expenses and take her away. John D. O'Leary, Indian River, P.O. 3d154 745

WANTED

WANTED — 2 WAGGON HORSES —Apply R. Denne. 3d152 569

WANTED — 4 OR 5 FURNISHED or unfurnished rooms, conveniences and heat, at once. Apply Box 708 Examiner. 3d152 708

WANTED BY EXPERIENCED returned men — Cabinet making, re-modelling and repairs; wood-carving and art metal work — 1st class hand work. Original designs submitted. Phone 1659J or 1814J. 6d156 617

WANTED — 2 COMFORTABLE rooms for light housekeeping; central and reasonable. Box 715 Examiner. 3d152 715

FOWL WANTED — HIGHEST market price paid for all kinds of fowl. S. Levine, 203 Charlotte St., phone 970W. 26d163 424

WANTED—STABLE ROOM AND feed for one sheep, by the month. Vicinity of Water and Simcoe Sts. if possible. Phone 836, hours 9 to 5. 2d152 619

WANTED — 100 CARS AT THE Reliance Auto Repairs and Taxi Service. Tops re-covered and Moher tops redressed. Prices are right and all work guaranteed, at corner Aylmer and Lake street. Phones 1288J or 462. 26d161 361

WANTED — LIVE AND DRESSED poultry, highest market prices paid. Phone 771 and we will call. Apply A. Atkins, [illegible] Elm street. 26d 162 486

WANTED — GIRL OR BOY HAVing two years in Collegiate Institute, preferably son or daughter of returned soldier, who wishes to take a Business Colleeg Course and cannot pay fees, Santa Claus will give free tuition to one earnest student. Send application to Box 570 Examiner before Saturday. 3d178 570

Renew Your Subscription.

HELP WANTED--Female

WANTED — TWO GIRLS FOR dining room and kitchen. Apply American Hotel. 3d152 717

WANTED — CAPABLE SALESlady. Apply at Hooper's Centre store. 3d152 560

AN INTELLIGENT SERVANT wanted at once to assist in small family. Apply 96 Stewart Street. 3d152 567

WANTED—A MIDDLE AGED woman, as housekeper, to go to Millbrook. Apply J. Coats, Millbrook P.O., 6d2-

WANTED AT ONCE FOR OUTof town mills, a few girls fairly experienced in ring twisting and Sflydr spinning; highest wages; good working conditions; 48 hours per week. Railway fares paid. Apply Box 630 Examiner. 3d154-630

BOARDERS WANTED

BOARDERS WANTED—ONE SINgle warm room. Apply 185 King street. 3d154 622

PERSONAL

MARRY—THOUSANDS; WORTH $5000 to $400,000, willing to marry, list free. Ralph Hyde, 129 San Francisco, Cal. 4d10 17 21 29

HELP WANTED—Male

WANTED — A FIRST CLASS warehouse man, experienced in running choper. Apply Campbell's Flour Mills. 3d152 571

WANTED — AN EXPERIENCED butcher for slaughter house work, house provided; must be experienced or need not apply. S. E. Mahood, Butcher, East City. 3d15 558

COLLECT AND SELL NAMES and addresses in spare time. No canvassing. No capital required; steady income. Detailed instructions 25c. Mail orders only. Shaw Agency, 96½ Lansdowne Street City. 1d152 763

YOU CAN START

A Tire Vulcanizing Shop for Yourself. We supply you with the knowledge, tools and assistance to make good. Repairing, Re-treading and Vulcanizing Machines, manufactured by THE RELIABLE TIRE SYSTEM, 300 Simcoe Street, Peterboro. 12d 5

FOR SALE

FOR SALE — CREAM REED baby carriage; good condition. Apply 619 Aylmer street. 3d153 611

FOR SALE — .22 SAVAGE RIFLE. Apply 635 Union street or phone 1142J. 3d153 722

FOR SALE — EDISON PHONOgraph with large size cabinet; also ten records. One couch and a very large picture frame. Apply 512 Sherbrooke street. 3d154 751

FOR SALE — HEN FEED, PRINcipally wheat, at $2.00 per cwt; also ground alfalfa, the great winter egg producer, at $1.00, for a big bran sack; all delivered. Phone 311 R14. 3d154 735

FOR SALE — A SET OF FURS in good condition; will sell reasonable. 36 Stewart street. 3d154 744

FOR SALE — PAIR OF BOY'S hoqkey skates and boots. Size 6 1-2. Phone 1173W. 3d152 576

FOR SALE — COAL HEATER — cheap. Apply 478 Rubidge Street. 3d152 716

A LARGE WHITE THIBET set cheap. Apply 425 Chambers Street. 3d152 588

FOR SALE — DRAUGHTING SET only slightly used, cheap for cash. Apply Examiner for address. 3d153 733

FOR SALE — LADIES' SNOWshoes for sale. As good as new. Apply 176 Brock street. 3d152 702

FOR SALE — PRIVATE SALE OF household furniture; party leaving town. Apply 194 Lansdowne St. 3d153 609

FOR SALE — GENT'S FUR LINed overcoat, large size, never worn size 42. Apply Examiner for address. 3d152 711

FOR SALE — GOOD HOLSTEIN cow, 1 set heavy one horse sleighs. Apply at Examiner for address. 3d152 559

FOR SALE—80 CORDS OF SOFT wood. Apply Wm. Barry one mile east of Shearer's Factory, Otonabee. 3d152 703

FOR SALE — 1 COAL HEATER, 1 baby's white enamelled sleigh, upholstered, 1 whole reed carriage. Phone 1320F. 3d152 555

FOR SALE — 50 ACRE FARM — situated in Douro township, being the east half of the east half of lot 8 concession 2. The property is all seeded. For particulars apply to John Kerr, Indian River, P.O. 6d154 536

FOR SALE — 2 GOOD FRAME barns; one size 26 x 40 1-2, other size 25 1-2 x 44 1-2. Apply Gordon Fitzgerald, R. R. No. 3, Lakefield. 6d155 707

IMMORTALITY CERTAIN —Swedenbor's great work on Heaven and Hell, the life after death and a real world beyond. Over 400 pages. Only 25 cents post paid. D. H. Law, 486 Euclid ave., Toronto. 4d28 29 31 4

FOR SALE — 7 USED SEWING machines from $10 up, including 1 Singer patcher, 1 hand Singer machine; several drop head machines. No reasonable offer refused. 390 Water street; phone 713W. Open evenings this week. 3d153 731

A PRESENTATION TO MRS. WELBOURN

In recognition of her services as teacher during the past year the Cheerful Worker's Bible Class of St. James Sunday School at the close of a business meeting on Friday night presented Mrs. J. N. Welbourn with a cut glass sugar and cream set and eulogistic address was read. Mrs. Charles Hill secretary-treasurer of the class read the address while Mrs. Davis, class president made the presentation. aFolowing the presentation the class sang, "She's a Jolly Good Teacher" and the class were entetained at supper by the Social Committee. The address read to Mrs. Welbourn follows:

Dear Mrs. Welbourn:—It is with great pleasure that we the members of your class have gathered here tonight.

A class could not get anywhere without a teacher, our success is due to our teacher who's heart and mind is with the class.

Owing to illness you were compelled to give up all your activities in the church, but you were still loyal to your class, and as a token of our appeciation we ask you to accept this gift from the class who pray that you may be long spared to act as our teacher.

The members of the class join in wishing you and yours; A Merry Christmas and a Happy New Year.

Signed on behalf of the Class.
Mrs. Chas. Hill.
Secretary Treasurer

"You look ired."

"Well, it's hard work carrying a hod of bricks up to the third storey."

"Have you been doing it long?"

"No—Istart tomorrow."

AUTOS FOR SALE

FOR SALE — 1921 FULLY EQUIPped Ford touring car. Apply Peterboro Motor Co., Brock and Water streets. 3d153 727

FOUND

LOST—SUNDAY MORNING, DEC. 25th, a $10 bill on Rink, George or Hunter streets. Reward. 207 Rink. 3d154 749

FOUND — A PARCEL IN CAR Saturday afternoon. Owner may have the same by paying for this advt. Apply at Examiner for address. 1d152 621

FOUND — PURSE CONTAINING sum of money. Call at 431 Chambers street, prove property, pay for this advt., and take away. 3d153 590

FOR RENT

TO RENT — A GARAGE — APply 217 Rubidge Street. 3d153 723

TO RENT — HOUSE — APPLY 227 Concession street. 3d154 636

LARGE FURNISHED BEDROOM to rent. Apply 301 King street. 3d154 750

FOR RENT—HEATED OFFICE on George street. Immediate possession. Apply 437 George Street

TO RENT —HOUSE, MODERN; all conveniences; apply 623 Aylmer street. 3d154 741

TO RENT — 7 ROOMS — 3-PIECE bathroom, furnace, gas and light, cheap. Phone 1121F. 3d153 729

TO RENT — 3 OR 4 UNFURNISHed rooms. Apply at the Examiner for address. 5d154 552

FOR RENT — HEATED OFFICE in Bank of Commerce Building. Immediate possession. Apply 437 George street. tf2801

FOR RENT — STORE No. 173½ Simcoe street. Immediate possession. Apply 437 George street. dtf

TO RENT — 2 OR 3 WELL HEATed furnished rooms, and suitable for light housekeeping. 'Phone 1602J. 3d153 732

TO RENT—BRIGHT 4 ROOMED flat; all conveniences excepting furnace. Tenant leaving town. Apply 183 Antrim street. 12d156 553

TO RENT-LOWER APARTMENT 6 rooms, all conveniences excepting furnace. 298 Brock Street; phone 694J or 1888 in evenings. 6d156 602

POULTRY AND EGGS

FOR SALE — 12 PULLETS LAYing.) Apply 238 Antrim street. 3d154 748

FOR SALE—BROWN LEGHORNS, 6 pullets, 4 hens and 1 cock; price $14. Also a quantity of feed. Apply at the Examiner for address. 3d15 724

FOR SALE OR WILL EXCHANGE for old hens a quantity of Rhode Island Red and Plymouth Rock Pullets; also a cockerel. Phone 771, or apply 520 Elm street. 3d154 743

WORK WANTED

WORK WANTED—EXPERIENCed clerk, grocery or general store. Apply Box 1265, Examiner.

MAN WANTS WORK AS NIGHT watchman or janitor. Apply at Examiner for address. 3d154 754

MAN WANTS GENERAL WORK on a farm. Apply at Examiner for address. 3d154 745

WOMAN WANTS WORK BY the day. Apply Box 730 Examiner. 3d153 730

WORK WANTED-IF YOU WANT your sewer connections dug from the street line to your house or if sewer is plugged, phone 1750W, or call or write 656 Reid street. 3d152 719

BULL-DOG DRUMMOND

BY "SAPPER"
(CYRIL McNEILE)

(Continued from Yesterday.)

"Can it be possible," thought Hugh grimly, "that such as these have the power to control big destinies?" And then, because he had some experience of what one unbalanced brain, whose owner could talk, was capable of achieving; because he knew something about mob psychology, his half-contemptuous amusement changed to a bitter foreboding.

"You fool," he cried suddenly to the Russian; and everyone ceased talking. "You poor damned boob! You—and your new earth! In Petrograd to-day bread is two pounds four shillings a pound; tea, fifteen pounds a pound. Do you call that freedom? Do you suggest that we should wade to that, through rivers of blood?" He gave a contemptuous laugh. "I don't know which distresses me most, your maggoty brain or your insanitary appearance."

Too surprised to speak, the Russian sat staring at him; and it was Peterson who broke the silence with his suave voice.

"Your distress, I am glad to say, is not likely to be one of long duration," he remarked. "In fact, the time has come for you to retire for the night, my young friend."

He stood up smiling; then he walked over to the bell behind Hugh and rang it.

"Dead or mad—I wonder which." He threw the end of his cigar into the grate as Hugh rose. "While we deliberate down here on various matters of importance we shall be thinking of you upstairs—that is to say, if you get there. I see that Lakington is even now beginning to gloat in pleasant anticipation."

Not a muscle on the soldier's face twitched; not by the hint of a look did he show the keenly watching audience that he realised his danger. He might have been an ordinary guest preparing to go to bed; and in Peterson's face there shone for a moment a certain unwilling admiration. Only Lakington's was merciless, with its fiendish look of anticipation, and Hugh stared at him with level eyes for a while before he turned towards the door.

"Then I will say 'Good night,'" he remarked, casually. "Is it the same room that I had last time?"

"No," said Peterson. "A different one—specially prepared for you. If you get to the top of the stairs a man will show you where it is." He opened the door and stood there smiling. And at that moment all the lights went out.

II

The darkness could be felt, as real darkness inside a house always can be felt. Not the faintest glimmer even of greyness showed anywhere, and Hugh remained motionless, wondering what the next move was going to be. Now that the night's ordeal had commenced, all his nerve had returned to him. He felt ice cold; and as his powerful hands clenched and unclenched by his sides, he grinned faintly to himself.

Behind him in the room he could hear an occasional movement in one of the chairs, and once from the hall outside he caught the sound of whispering. He felt that he was surrounded by men, thronging in on him from all sides, and suddenly he gave a short laugh. Instantly silence settled; strain as he would he could not hear a sound. Then very cautiously he commenced to feel his way towards the door.

Outside a car went by honking discordantly, and with a sort of cynical amusement he wondered what its occupants would think if they knew what was happening in the house so near them. And at that moment someone brushed past him. Like a flash Hugh's hand shot out and gripped him by the arm. The man wriggled and twisted, but he was powerless as a child, and with another short laugh Hugh found his throat with his other hand. And again silence settled on the room. . . .

Still holding the unknown man in front of him, he reached the foot of the stairs, and there he paused. He had suddenly remembered the mysterious thing which had whizzed past his head that other night, and then clanged sullenly into the wall beside him. He had gone up five stairs when it had happened, and now with his foot on the first he started to do some rapid thinking.

If, as Peterson had kindly assured him, they proposed to try and send him mad, it was unlikely that they would kill him on the stairs. At the same time it was obviously an implement capable of accurate adjustment, and therefore it was more than likely that they would use it to frighten him. And if they did—if they did . . . The unknown man wriggled feebly in his hands, and a sudden unholy look came on to Hugh's face.

"It's the only possible chance," he said to himself, "and if it's you or me, laddie, I guess it's got to be you."

With a quick heave he jerked the man off his feet, and lifted him up till his head was above the level of his own. Then clutching him tight, he commenced to climb. His own head was bent down, somewhere in the regions of the man's back, and he took no notice of the feebly kicking legs.

Then at last he reached the fourth step, and gave a final adjustment to his semi-conscious burden. He felt that the hall below was full of men, and suddenly Peterson's voice came to him out of the darkness.

"That is four, Captain Drummond. What about the fifth step?"

"A very good-looking one as far as I remember," answered Hugh. "I'm just going to get on to it."

"That should prove entertaining," remarked Peterson. "I'm just going to switch on the current."

Hugh pressed his head even lower in the man's back, and lifted him up another three inches.

"How awfully jolly!" he murmured. "I hope the result will please you."

"I'd stand quite still if I were you," said Peterson suavely. "Just listen."

As Hugh had gambled on, the performance was designed to frighten. Instead of that, something hit the neck of the man he was holding with such force that it wrenched him clean out of his arms. Then came the clang beside him, and with a series of ominous thuds a body rolled down the stairs into the hall below.

"You fool." He heard Lakington's voice, shrill with anger. "You've killed him. Switch on the light. . . ."

(To be Continued)

HOPE FOR LIMITATION SUBMARINES ABANDONED

WASHINGTON, Dec. 28.—(Canadian Press.)— Hope for an agreement to limit submarine tonnage was declared abandoned this afternoon. France has taken the stand that she cannot possibly in any way reluce the ratio of submarines, which she considers indispensible for her safety.

REAL ESTATE AND LOTS

Real Nice Modern Brick House — hardwood floors and furnace, East City **$3500.00**

Two-Storey Frame House — Two-piece Bath .... Price **$2200.00**

Extra Fine Lot — on Homewood Avenue, BARGAIN for QUICK SALE.

Double Apartment to Rent at **$40.00**

H. J. McCANNON & Co.
Ring 46j or 772

FOR SALE

Farm, 250 Acres—First-class land, 1 mile from Station; 2 good Houses, city accommodations, hot and cold water throughout; 1 barn, new, in first-class shape, stabling for 50 Cattle and 12 Horses; never-failing supply of running water throughout. Real home.

1 Seven-Roomed House—on Concession Street, ½ Acre of land; cheap for quick sale.

Several Good Farms—close to City, at reasonable prices.

JAMES CHAMBERS
354 WATER STREET
Phones — Office 320j, Res. 1669w

J. J. TURNER SPOKE FOR TEN MINUTES

SPOKE ON CIVIC ISSUES—WILL SPEAK AGAIN TONIGHT

Addressing the audience at the Grand Theatre between the second and third acts of the Rex Stock Company's presentation last night, ex-Ald. J. J. Turner, candidate for Mayor, stressed the need here for a strong, wide-awake civic administration because of the industrial future of Peterborough. Mr. Turner felt that Peterborough was destined for great things in the industrial world, and he pointed out that already its products go to all four corners of the earth.

On the civic government rests a responsibility to keep Peterborough to the forefront, the candidate declared, and, if elected, he was prepared to devote himself with wholehearted zeal to every effort that would advance the city. He believed the city must be continually "boosted" or a disastrous languishing might occur.

Ex-Ald. Turner found time to refer to his participation in public affairs in his brief ten minutes, and he stressed the point that in Biblical times, through the death of Joseph, the condition of his people had been changed in a single night from one of influence to slavery and Joseph's great name forgotten, and ex-Ald. Turner, while not aspiring to be a Joseph, said he was bringing his name before the people as he considered he was well-qualified to assume a leadership in this city and guide it in a manner comparable with the way Joseph guided the destinies of ancient Egypt.

M. Pappas, manager of the Royal Theatre, has invited both speakers to make short appeals to the electorate at the theatre to-night and Candidate Turner announced to-day he would accept, and also stated that Friday night he was speaking in the Capitol Theatre, and on Saturday night would again be at the Royal.

THE ARTFUL ADVERTISER.

A local advertiser offered his church free hymn books if they would consent to the insertion of his advertising. They accepted the offer and got the hymn books.

On the following Sunday the minister announced: "Brethren and Sisters, we will use our new hymn books this morning. I want to say that the gentleman who so kindly donated them must have experienced a change of heart. I have looked through the fly-leaves in both the front and back and nowhere do I find a single advertisement. Let us sing hymn Number 67."

Turning to the hymn he read aloud:

"Hark, hark the heavenly voices ring,
Bunkem's pills are just the thing.
Angels' voices, soft and mild,
Two for man and one for child."
—Forbes.

Speaking the Truth.

Teacher — Hiram Snodgrass, did you write "Teacher is an idiot" on the blackboard?

Hiram (shakily)—Y-yes, sir.

Teacher—I'm glad that for once you have spoken the truth.

H.P.LINDSAY

Insurance and Real Estate

AGENCY CO.

Real Estate Bought, Sold, Rented and Exchanged

All Kinds of Insurance

District Agent for "Security Life."

392 Water Street

BALED HAY FOR SALE

In Car Lots, Timothy, Alfalfa, or Mixed Timothy and Clover. Address Communications to

J. T. BROWNRIDGE
BRAMPTON, ONTARIO 2d.29.5

FOR SALE

$2150.00 will buy a 1 1-2 story brick house, part modern; situated in the north end; large lot.

Good Brick House, containing eight rooms all improvements except furnace, situated in the West end. Large lot with considerable fruit bushes. Immediate possession.

Wishing one and all the compliments of the Season.

APPLY—

J. T. O'CONNELL & CO.
136 HUNTER STREET WEST
Phones—Office 376. Residence 1359

Vacuum to Rent

By the hour or day. Reasonable. Apply Vetcraft, Corner Smith and Water streets. Phone 1199M evenings. 6d155 556

Notice To Companies

All incorporated companies are notified that at the last session of the Legislature The Ontario Companies Act was amended as follows:

On or before the first day of February in each and every year, every corporation, whether incorporated under the laws of Ontario or otherwise, which has its head or other office or is doing business, or any part thereof, in the Province of Ontario, and not being a corporation liable to payment of taxes under The Corporations Tax Act, shall without notice or demand to that effect make out, verify and deliver to the Provincial Secretary on or before the 8th day of February each year a detailed statement or return containing certain information as of the 31st day of December next preceding.

If a corporation makes default in complying with the above, such corporation shall be liable to a penalty under Section 135 of The Ontario Companies Act.

Blank forms for making the above return may be obtained on application at the Provincial Secretary's office, Parliament Buildings, Toronto.

Dated at Toronto this 22nd day of December, 1921.

H. C. NIXON,
Provincial Secretary.

3d-29-31-3

CHILDREN'S AID SOCIETY
OF
PETERBORO CITY AND COUNTY

For the Care of Neglected and Ill-Treated Children.
CHILDREN FOR ADOPTION

G. W. POWELL,
Assistant Secretary and Inspector
511 George Street. Phone 1044w. Office Hours: 12 to 2 and 6 to 8 p.m

TORONTO SAVINGS & LOAN CO. PETERBORO

NOTICE is hereby given that a Quarterly Dividend of Three Per Cent for the Three Months ending 31st December, 1921, together with a Bonus Dividend of Two Per Cent for the Year, has been declared upon the Capital Stock of this institution, and the same will be payable at the offices of the Company in this city on and after the 3rd day of January, 1922.

The Transfer Books will be closed from the 17th to the 31st instant, both days inclusive.

By order of the Board,

W. G. MORROW,
Managing Director.

Peterborough, Dec. 13, 1921.

Toronto Savings and Loan Company

Office Hours 9 a.m. to 4 p.m. Saturdays 9 a.m. to 5 p.m.

Mail Edition

The Evening Examiner

Nobody could "afford" to advertise if advertising did not more than pay for its own bills.

PRICE THREE CENTS — PETERBOROUGH, THURSDAY, DECEMBER 29, 1921 — PRICE THREE CENTS

TODAY'S NEWS OF THE DISTRICT

APSLEY G.W.V.A. NOW ORGANIZED

STARTS UNDER AUSPICIOUS CONDITIONS — OFFICERS ELECTED —REV. SPENCE HONORARY MEMBER—METHODIST ENTERTAINMENT.

ADDRESS ELECTORS

APSLEY, Dec. 29.—Following the nomination for Reeve and Councillors the candidates were given the opportunity of addressing the electors. Reeve Brown, who was called upon first, ably defended the Council's policy during the past year and stated that the increase in the taxes of 3 mills was due to causes over which the Council had no control, namely, the increase in cost of printing and the increase of $200 in the county rate. The raising of the dog tax from $1 to $2 was nothing to do with the Council, this being fixed by the Legislature. Two hundred and ninety-two dollars and seventy-five cents had been paid out this year for sheep killed, of which sum over $200 was for sheep killed in 1920. The Reeve claimed that he had done good work in securing grants for improving the roads, a sum of over $2,000 having been expended on the work, of which only $500 came from the ratepayers.

Norman Lean, candidate for Reeve, in a short address, thought that if the sister township of Chandos could reduce the tax rate by six mills, there was no necessity for Anstruther to raise three mills. He claimed the support of the electors on his six year record.

George Matthews, in asking for his return as councillor, said that in 24 years of service only two faults had been found in him. Other candidates also spoke.

Rev. W. Hall in closing the meeting, said that the new Council must take up the question of better education, which was far more important than the roads.

The proceedings closed with the singing of God Save the King.

Christmas Tree.

The annual Christmas tree and entertainment of the Methodist church was held on Christmas eve and was an unqualified success. Tea was served in the town hall to about 105, of which number thirty Sunday school scholars were free guests to tea and concert. After tea adjournment was made to the Methodist church, where the concert was held, presided over by Reeve Brown.

The church was comforably filled, though many from a distance were prevented from attending on account of the slippery condition of the roads, which were not safe for travelling without sharp-shod horses. The distribution of gifts from the tree was not the least enjoyable part of the proceedings, especially to the younger people, about 65 Sunday school scholars receiving presents, besides many other private gifts being distributed. The total proceeds amounted to $47.75.

(Continued on page 5.)

Reindeer Flour

The aristocrat among flours.

Peterboro Cereal Co'

To the Electors of North Monaghan

Ladies and Gentemen,— Having been nominated for the office of Deputy-Reeve for the year 1922, I would respectfully solicit your vote and influence, and if elected will continue to serve all interests of the Township with the same fidelity as I have served you as Councillor for the past two years.

Yours respectfully,

FRED H. ROWAN.

6d-155-566.

To the Ratepayers of North Monaghan

Ladies and Gentlemen,— Having received the nomination for the office of Reeve for the Township of North Monaghan for the year 1922, I take this means of letting you know that I am in the field. With the previous experience which I have had in your Council, and my familiarity with the municipal conditions of the Township, I feel qualified to undertake the duties of the office. I therefore leave my candidature to the decision of the electors on Monday, Jan. 2nd, 1922. If elected I will do my best to take care of the work of the Township to the best of my judgment and in the best interests of all sections.

Awaiting your decision, I am, yours in the interests of North Monaghan.

4d-153 H. B. RYE.

OLD COUNTRY MARKET.

OTTAWA, Dec. 29.— (Canadian Press.)— The British cattle market report for the week ending December 28, as compared from cabled reports to the Dominion Live Stock Branch, follows:

A better trade in Canadian cattle is reported from Glasgow. 359 Canadians were sold on December 22; Ontario steers sold from 10c. to 11 3-4c. (5 3-4d. to 6 1-2d), alive. Western cattle ranged from 9 1-3c. to 10 1-3c. (5d to 5 1-2d). Ontario bulls 6 1-2c. to 7 1-2c. (3 1-2d to 4d).

United States steers 11 1-3c. to 11 3-4c. (6d to 6 1-2d.)

SEASONABLE FESTIVITIES AT OMEMEE

SMALL ARMY OF VISITORS OVER THE HOLIDAY — CHRISTMAS PRESENTATIONS BY SCHOOL FOLK.

SKATING RINK OPEN

OMEMEE, Dec. 29.—Mr. George McKim of Peterborough was in town on business last week.

Mr. and Mrs. M. Parsons and daughter are spending the Christmas holidays with relatives in Toronto.

Miss Jennie Smyth of Oakwood is visiting at the home of Mr. and Mrs. A. Scott.

Mr. Frank Ford of Toronto visited his parents, Mr. and Mrs. Robert Ford, over Sunday.

Mr. J. Glenny of Burk's Falls spent Christmas with his parents, Mr. and Mrs. Isaac Glenny.

Miss Carrie Stinson of Fenelon Falls is visiting her parents, Mr. and Mrs. Samuel Stinson.

Mr. Arthur Southworth of Campbellford was the guest of his brother, Mr. L. A. Southworth, over Sunday.

Miss Olive McQuade of Toronto is the guest of her sister, Mrs. Robt. Williamson.

Mr. Hillier Williamson of Toronto is spending the holidays with his parents, Mr. and Mrs. O. G. Williamson.

Mr. Harold Horner and children of Lindsay were the guests of Mr. and Mrs. B. Courtney over Sunday.

Mrs. T. C. Ivory was in Peterborough on business last week.

Mr. R. M. Beall of Lindsay was a visitor in town last week.

Mr. and Mrs. Ormond Poast of Montreal are the guests of the former's parents, Mr. and Mrs. Richard Poast.

Mr. Fred. Bradley of Napanee visited his parents, Mr. and Mrs. Joseph Bradley, over Sunday.

Mr. and Mrs. A. Jones and son of Peterborough were the guests of Mr. and Mrs. B. Courtney over Sunday.

Miss Blanche Elliot of Toronto was the guest of her sister, Mrs. F. Stillman, on Monday.

Rev. W. J. Smyth of Seabright visited at the home of Mr. and Mrs. John Sandy on Monday.

Miss Grace Laidley of Fort William is spending the holidays with her parents, Mr. and Mrs. A. Laidley.

Mr. Roy Fee of Toronto is visiting his parents, Mr. and Mrs. Samuel Fee.

Miss Myrtle Weir of Gonanoque is spending the Christmas vacation with her parents, Mr. and Mrs. id Weir.

Mr. Clement Stewart of Toronto is visiting his parents, Mr. and Mrs. Hugh Stewart.

Dr. Clarence Laidley of Lindsay visited his aunt, Mrs. James Bushnell, in town, on Monday.

Mr. Neil Henderson of Waterloo visited his parents, Mr. and Mrs. William Henderson, over Sunday.

Mrs. Leith Laidley visited her daughter, Mrs. W. Montgomery, in Peterborough this week.

Mr. and Mrs. L. Windrim are the

(Continued on page 5.)

TO THE ELECTORS OF NORTH MONAGHAN.

For Deputy-Reeve

Ladies and Gentlemen,

Having accepted Nomination for the office of Deputy Reeve for your Township, for the year 1922, I respectfully solicit your Vote and Influence.

I have been a Resident Farmer in the Township all my life, and at the present time one of the largest Taxpayers. Consequently, I am particularly interested in all the Township affairs. My experience as Councillor should qualify me to assume the duties as Deputy Reeve, and if elected, I will give every attention to the business of the Township, to secure careful and economical administration of affairs.

Wishing you all a Very Happy New Year,—I remain,

Yours faithfully,

R. T. LILLICO

4d-154

HAVELOCK AND THE DISTRICT

I.O.D.E. RAISE FUNDS FOR THE PARK MEMORIAL GATES—INFLUX OF HOLIDAY VISITORS.

MRS. DICKSON HONORED

HAVELOCK, December 29. — A pleasant evening was spent at the home of Mrs. R. S. Dickson, when the Harry Lauder Chapter, I.O.D.E., presented her with a life membership in the National Order of I.O.D.E.

This was a Christmas gift from her friends. Mrs. Dickson returned fitting thanks, and expressed her appreciation of standing so high in the esteem of her sister members.

Refreshments were then served, and a jolly evening spent. The Chapter also discussed how money could be raised for the park memorial gates, and as a commencement, a dance will be held after New Year's.

Box Social.

A box social and concert in the Town Hall, Belmont, on Saturday evening was largery attended. Everybody reported a good time.

Santa Generous.

Rush Point Methodist Sunday School Christmas tree and entertainment on Friday was a success in every way. Twenty-three dollars were realised, and Santa Claus was generous with his presents.

Personal Mention.

Bro. W. Greenway, Worthy Patron, Mrs. Greenway, and Mrs. J. H. Garratt, of Royal Chapter, No. 46, Order of the Eastern Star, Toronto, and Mrs. Alex. Innes, of Unity Chapter, Toronto, visited the local chapter on Thursday night, when new officers were elected.

Mr. David Rogers has moved from his farm into the village for the winter months. He intends going West in the spring.

Mrs. J. Burnett is able to be around again after being ill for some months.

Miss Grace Cromer, of Glenville, is a guest of her aunt, Mrs. J. Burnett.

Mr. W. A. Richards, of Norwood, was in town on Thursday on business.

Mr. Sawyer is in Kingston attending the funeral of his mother, who passed away in her 91st year. The aged lady was predeceased by her husband some 31 years ago.

Mr. J. F. Fray, of Toronto, Miss Grace Creamer, of Glenville, Mr. and Mrs. G. R. McGregor, of Toronto, are Christmas visitors here.

Mr. and Mrs. Henry McMillen and daughter Pearl are visiting friends in Havelock.

Mr. and Mrs. Robert have left for their home in Niagara Falls.

Miss Phyllis Williams, of Galt, is in town.

Miss Marion Williams, of Port Hope, is in town.

Mr. Williams, of Trinity College, is visiting at home here.

Messrs. Wm. and Don. Holdcroft, of Queen's University, Kingston, are home on Christmas vacation.

Mr. and Mrs. Garnet Barlow, of Trenton, are in town over the Christmas holidays.

Mr. Wm. Archer, of St. Catharines, is a guest of his sister, Mrs. Roberts.

Mr. and Mrs. Squires and Master James are visiting friends in Norwood.

Misses Stella, Florence, and Edith McWilliams, of Toronto, are guests of their sister, Mrs. Clark.

Mr. and Mrs. G. Pacey, of St. Thomas, are guests of her mother, Mrs. Clark.

Miss Maloney, of the Lindsay Convent, is the guest of her mother at Cordova Mines.

Miss Steenburg, of Toronto, is at her home in Cordova.

Miss Roy, of Ottawa, is a visitor at Cordova Mines.

The Cradle.

Jamieson.—In Havelock, on 23rd December, to Mr. and Mrs. Thomas Jamieson—a daughter.

Gratton.—In Belmont, to Mr. and Mrs. Robert Gratton—a son.

Thomas Buchanan Dead.

Thomas Buchanan, of Belmont, has passed away after five years' illness from rheumatism. He is survived by his wife and one daughter Madeline. The body was brought to Maple Grove Cemetery for interment.

Bad Fire.

The McNichol Hotel, used of late as a tenement house for three families, has been badly damaged by fire which started on the top storey, occupied by Mr. Dafoe. The blaze originated from an overheated stove pipe. The loss is covered by insurance to the extent of $1,000.00.

Raised Salaries.

The School Board has voted Misses Falkner and Long $150.00 a year increase.

Deeds speak louder than words in a real estate transaction.

Some people consider before they promise how they can best get out of keeping that promise.

TELEGRAPH AND CABLE NEWS

AN AUXILIARY FORCE.

MONTREAL, Dec. 29.— (Canadian Press.)—Claiming that banks, financial institutions, insurance companies, public bodies and the citizens of Montreal in general, as well as the board of trade and chambre de commerce, had repeatedly complained of lack of police protection in this city, a delegation of officers of the Ex-Service Men's Welfare Association waited upon Chief of Police Belanger here yesterday afternoon and stated that they were in a position to organize an auxiliary force to co-operate with the city police at short notice.

INDUCTION AT MONTREAL.

MONTREAL, Dec. 29.— (Canadian Press.)—The induction of the Venerable Archdeacon Arthur Carlyle, at present of Windsor, Ont., as rector of Christ Church Cathedral, and his installation at dean of Montreal, will take place in the Cathedral here Friday evening next.

The service will be held under the direction of the bishop of Montreal, and it will be conducted according to the new prayer book of the Canadian church, this being the first time it will have been used in the cathedral.

LODGED A PROTEST.

CALGARY, Dec .29.—Officials of the United Mine Workers of America in district 18 have lodged a protest with Attorney General J. E. Brownlee regarding the manner in which they allege special constables sworn in at Drumheller are seeking to intimidate miners now on strike in that district.

CONDUCTOR RETIRED.

WINNIPEG, Dec. 29.—(Canadian Press.)—William Fogg, senior conductor of the Canadian Pacific Railway with 43 years' experience as a railroader, 36 of which he has been a conductor, has been superannuated. He bears the enviable record of never having lost a passenger.

Mr. Fogg was forced to retire before making his final trip as a result of an accident at Fort William last week. He would have concluded his railroad career December 31.

PROVINCIAL CABINET HELD A MEETING

WINNIPEG, Dec. 29.—(Canadian Press)—Following a meeting of the provincial cabinet yesterday Premier T. C. Norris announced that the Manitoba legislature would convene on January 12 for a session which would probably last eight or ten weeks.

Premier Norris will again meet the legislative assembly with a minority of members in his party. In government circles, however, it is not expected that the premier will have any difficulty in securing sufficient support for measures during the session.

WILL CONFER WITH THE HEADS ON LIQUOR ISSUE

EDMNTON, Der. 29.—(Canadian Press)—Conferences with Premier-elect W. L. Mackenzie King on liquor legislation looking toward closer working arrangements between the Dominion and Provinces on matters which vitally affect both; with Attorney-Genera Raney, of Ontario, wth respect to bringing about uniformity in company legislation and with Premier T. C. Norris, of Manitoba, on questions which affect the two provinces, constitute the program which attorney-general attempt to force the adoptin by the next three weeks.

REFUSES TO ACCEPT SETTLEMENT PROPOSAL

KOVNO, Lithuania, Dec. 29.— (Canadian Press)—Lithuania has replied to the president of the Council of the League of Nations, declining to accept the Council's recommendations for a settlement of the dispute between Poland and Lituania over Vilna, it was learned here. The Lithuanian communication expresses regret and asks that Lithuania be allowed to elucidate her views at the next meeting of the Council.

RAW SUGAR STRIKES A NEW LOW LEVEL

NEW YORK, Dec. 29.—(Canadian Press.)—Raw sugar yesterday plunged to the lowest level in 15 years, and within a quarter of a cent of the lowest ever reported. The price for Cubas, cost and freight, was 1 3-4c. a pound.

Refined sugars shared the break in raws and was quoted at 4.90c. a pound, for fine granulated. This was the first time in many years that it sold for less than five cents.

THE MONTREAL MARKET.

MONTREAL, Dec. 29. —(Canadian Press.)—The domestic market for cash grain was without special feature yesterday. There was no important chaneg in the condition of the flour market. The undertone to dlillfeed is strong with a continued good demand. The rolled oats market was firm. A steady feeling prevails in baled hay. An easier feeling is showing in the egg market, with some decline in prices. The market for potatoes is quiet. Business is dull both in butter and cheese.

IS BADLY HANDICAPPED.

WINNIPEG, Der. 29.—(Canadian Press)—"I'm tongue-tied and deaf," declared E. J. McMurray, Liberal member-elect for North Winnipeg, when asked last evening for a statement regarding his reported appointment to the King Cabinet as Minister of the Interior.

VALUE FARM CROPS IN THE UNITED STATES

WASHINGTON, Dec. 29.—(Canadian Press.)—The important farm crops of the United States this year were valued at $5,675,877,000 yesterday by the Department of Agriculture, in its final estimates of the year. That is almost $3,400,000,000 less than last year's crops were worth, and $8,000,000,000 less than the crops of two years ago, when high prices prevailed for farm products. The values are based on prices paid to farms on December 1, and the crops comprise about 90 per cent. of the value of all farm crops.

There were only two billion-dollar crops this year—corn and hay—while last year, four crops were valued at a billion dollars or more. Production was below last year for almost every crop, although the acreage of the important crops were slightly larger.

The area devoted to the important crops this year was 348,336,000 acres, compared with 349,067,000 acres last year.

PROBABILITIES.

Fresh northwest and west winds, decreasing to-night; fair with somewhat lower temperature.

Eating Bodies Of Their Dead

RIGA, Dec. 29. — (Canadian Press.)—The first official report of cannibalism in the famine districts of Russia has been made to the All-Russian Soviet Congress by Delegate Ovsienko of Samara, according to a despatch to the official Rosta News Agency, dated Moscow.

"At Ramikoveksy, the parish people are eating the bodies of their dead," Ovsienko told the congress. "It is dangerous to bury the famine victims in the presence of the people, and guards must be kept over them until they are in a state that makes eating impossible."

Ovseinko said that Dr. Fridtjof Nanson, High Commissioner of the International Committee of Russian Relief, even though a hardened explorer, returned to Moscow sickened by the scenes he witnessed in the strickened districts. The speaker said that children are being taken to the Steppes and left there to die; that mothers, maddened by their experiences, cut the throat of their babes.

At the beginning of January, continued Ovsienko, the Soviets, with all their outside aid, will be able to feed only half the starving children, and only one twentieth of the adults. The rest of the people would have to die while awaiting help.

BRITAIN HAS GONE LIMIT

LLOYD GEORGE DECLARES TREATY PLACES IRELAND ON AN EQUALITY WITH OTHER STATES OF THE EMPIRE.

DUBLIN, Dec. 29. — (Canadian Press.) — Exhaustive inquiries in Dublin failed to confirm the report that a compromise had been reached by the Dail Eireann leaders insuring ratification of the treaty. So far as can be ascertained the position has not changed since adjournment of the Dail.

"No British statesman could go further than we have gone," declared Lloyd George; no British statesman could consider any proposal involving Ireland being out of the Empire.

"The treaty places Ireland on an equality with the other States of the Empire and gives Ireland the same claim to membership in the League of Nations and every right that Canada has in law, fact and constitutional practice; and not merely rejection but alteration even, of the treaty would render it null and void. This would indeed be deplorable in the interests of both countries.

Xmas Recipe Contest Closes December 31st

How to Qualify
(Read Carefully)

All women may enter this contest. To qualify—cut from any bag of Monarch Flour that section of the bag containing the word "Monarch" and the Lion's Head.

Pin or clip this piece of bag to your recipes before mailing.

With each piece of bag you may send in *one recipe* for Christmas pudding, one for Christmas cake, one for shortbread and one for small cakes.

Recipes not accompanied by this piece of Monarch Flour bag will not be entered in the contest.

Send only recipes for which we offer prizes. (See Prize List.)

Use Standard, Level Measures. *Do not use heaping measures.*

State the exact proportion of each ingredient. State how to mix and how to bake.

Put each recipe on a sheet of paper by itself. Write on one side of paper only and use ink. Recipes written on both sides of paper will not be entered in the contest.

On each sheet with each recipe write your name and full address.

We want your own recipes. Every contestant, therefore, must enclose in her letter a signed statement to the effect that she has not copied the recipe from any cook book and that she has tried the recipes and had excellent results.

This Christmas Recipe Contest is open to all parts of Ontario where Monarch Flour is sold.

The Compliments of the Season To Monarch's Many Friends

HOUSEWIVES! There is still time. But not much. This big Christmas Recipe Contest, for which we have offered such generous cash prizes, closes on Saturday night, December 31st. Your recipes must be in the mail by then to qualify for the prizes.

Read over the conditions here given, commercially in order in a sack of Monarch Flour and try from out the recipes that you think will win- ed all prize. You will be simply delighted w- emed to the flavor of your dishes if you use M- ives and arch Flour as your chief ingredient, at any rest most-

THE PRIZES

Section 1
$75 For the best Recipe for Christmas Plum Pudding.

Section 2
$75 For the best Recipe for Christmas Cake.

Section 3
$50 For the best Recipe for Shortbread.

Section 4
$25 For the best Recipe for Small Cakes, such as Cookies, Macaroons, Drop Cakes, etc.

$15 For the 2nd best Recipe for Small Cakes.

$10 For the 3rd best Recipe for Small Cakes.

General
$ 1 For every Recipe under the above headings accepted for and printed in the New Monarch Cook Book.

Every Recipe Used Will Be Paid For

With the choicest recipes received we are going to publish a new Monarch Cook Book. *And every recipe accepted for and printed in that book will be paid for.* Every woman who sends her recipes to be judged in this Contest will receive one of these valuable cook books *free of charge* as soon as they are published.

Now don't let the Christmas rush and bustle spoil your chances of winning one of these splendid cash prizes. And don't wait until the last day. Address your letter to:

Prize Contest Department
Maple Leaf Milling Co., Limited
Dominion Bank Building
King and Yonge Streets Toronto, Canada

56

MONARCH FLOUR

Makes Delicious Pastry

Evening Examiner

PHONES—Editorial, 1661, Business Office, 1660. Private Branch Exchange to all Departments.

The Examiner is a Member of the Audit Bureau of Circulation.

The Daily Examiner, published every evening. The Peterborough Examiner, Limited. Office, 419 George Street. The Weekly Examiner, published Thursday morning.

The Subscription Price of The Daily Examiner is $6.00 per year; that of The Weekly Examiner is $1.50.

U. S. REPRESENTATIVES.

Special U. S. Representatives — W. H. Rockwell, 629 People's Gas Building, Chicago, Ill.

New York—Chas. F. Miller, 225 Fifth Avenue.

Advertising Rates on Application.

R. M. GLOVER, Managing Director.

THURSDAY, DEC. 29TH, 1921.

A TERRIBLE DEATH TOLL.

Some motorists are inclined to grumble because the newspapers persist in calling attention to the fact that reckless and careless driving is making the motor car a deadly menace on the streets of Canadian and United States cities. But how can the papers keep silent in the face of such statistics as have just been issued in Chicago? With four days left to complete the year, there have been 1,692 people killed by motor car accidents in Chicago since last New Year's Day. The majority of these tragedies were traced to reckless driving and to the handling of cars by people under the influence of liquor. When the population of a good-sized village is wiped out in one year in one city, it is time that we began to size up the situation more seriously than ever. The death rate from motor accidents continues to increase, and more rigid precautions will have to be adopted to check the speed fiends and save the lives of pedestrians and motorists. If the penalties for reckless driving are not severe enough, they must be increased, and the law must be allowed to take its course without interference, such as marked a recent case in Toronto when a young man sentenced to a year for manslaughter after killing a man with his car was released after serving 23 days.

KIWANIS PARK.

The enterprise and public spirit of the Kiwanis Club are to save for Peterborough a park that the shortsightedness of the ratepayers had apparently lost. The decision of the local Kiwanians to purchase thirty-odd acres of the Armour's Hill property and convert it into a public park, known as "Kiwanis Park" and possibly perhaps to include a memorial to the memory of the Peterborough boys who died in the war, is one that again demonstrates the value of the organization and service to the community. Why the ratepayers of Peterborough turned down the chance to acquire this property for $3,000 when the by-law was submitted to them has always been a mystery. The measure was rejected in all parts of the city, not even Ashburnham, which would have been particularly benefitted by a park situated on Armour's Hill, showing a favourable majority. The site is admirably adapted for park purposes. It commands an unequalled view of the whole city and the surrounding countryside, while the close proximity of the Trent Canal and the world-famous Lift Lock forms an added attraction. The Kiwanis Club have earned the gratitude of the citizens generally, and Kiwanis Park will become one of Peterborough's beauty spots and the mecca of hundreds of visitors when the proposition has been fully developed.

MAKING A CHOICE.

On Monday the citizens of Peterborough, or at least those who realize the necessity of exercising their franchise, will begin the New Year by selecting the civic government for 1922. That is a task about which there should be considerable thought. Too often men are elected because they are good fellows, good "mixers," good "jolliers"—their ability or lack of it being entirely ignored. Ratepayers will vote for a candidate for an important civic position whom they would hesitate to engage in their own business. They will entrust the task of administering a civic department to a man to whom they would not give a commission to run a corner grocery for them.

It is about time there was a general realization of the fact that the management of our city, of its light and water facilities, of its schools, of the various departments of public service, is a matter about which we should have serious concern. Mismanagement, inefficiency, inability to size up business propositions, a tendency to listen to vote-catching proposals, these things are not conducive to reduced tax rates or an economic administration. And so long as we judge men by their promises rather than by their records, either in public life or in their own business, so long as we continue to elect those who are personally popular, rather than those who are personally efficient, we cannot expect to have a civic government that will function properly. There are contests for the Mayoralty, Utilities Commission, Board of Education and City Council. In each case the ratepayers would be well advised to investigate the field closely, study the candidates from the viewpoint of their value in the position to which they are aspiring, put on one side any personal feeling one way or another they may have and endeavour to select the men whose record in public life and whose success at their own business makes it fairly certain that they will be able to give good service in handling the city's business. The careers of most of the candidates are, fortunately, well known to the electors—from them they will be able to form a reasonably accurate estimate of what can be expected of them if they are chosen. Merit and ability should constitute the rule by which the candidates will be measured. Applying any other test is a dangerous experiment which may end disastrously. We cannot afford to take chances. Every ratepayer is a shareholder in the city's business and every ratepayer should use the same care and judgment in selecting the civic management as he would in choosing a board of directors for a private company in which he happened to own stock. The best men, the men with enterprise and ability, should be the successful candidates on Monday, and they will be if the ratepayers put personal prejudices and petty differences of opinion on one side and consider the city's interests first.

DOES HONESTY PAY?

One merely gropes in his efforts to analyze the psychology of crime. In seeking for the motives which lead men to steal, the outstanding disclosure is that most of them do not pause to think at all. If they thought soberly about the matter, weighing losses and gains, the truth would surely come to them that no man ever becomes a thief to his real profit. He may despoil another and even escape detection. He may be detected and still avoid punishment. But in the final reckoning he must find that he has robbed himself of something infinitely more valuable than the sum of his loot. Aside from both the moral and material aspects, everybody ought to realize that the winnings are not commensurate with the risks. In a considerable percentage of cases the offender is caught, and in that event he not only suffers the loss of his liberty, but often brings cruel hardships on innocent dependents or other relatives.

This matter has been engaging the attention of educationists in the United States, and it has been resolved to commence a nation-wide and sustained campaign among school children. That is certainly the right place to start. The fundamental purpose is to teach boys and girls that honesty pays. They are apt to cast a superficial glance around and jump to wholly unwarranted conclusions. President William B. Joyce, of the National Surety Company, is at the head of this new and timely movement. He points out that a general deterioration in moral fibre has resulted in the losses from robberies and embezzlements being increased tenfold during recent years. The surety companies of the United States and Canada are losing $10,000,000 a year from burglaries and $5,000,000 a year from embezzlements. The wave of crime is general. He adds:

"American children read of the seeming success of these crimes. They never read of the subsequent punishment of the criminals because trials and convictions are rarely prominently featured in the newspapers. American children are obtaining the enormous impression that crime is much more often successful and much less frequently and severely punished than it really is. Never have American children so greatly needed daily lessons in the practical wisdom of honesty. Never have they so greatly required continual lessons in the world-old truth that honesty is the greatest of all virtues.

"Lessons showing that honesty is the foundation of all successful business; and that, without honesty, education is of very little value, should become a regular part of our American public school training."

These truths are not generally realized. If they were there would be less crime in the land. The other day the distressing spectacle was presented in our own city of a comparatively young man, in a high position of trust and certainly not impelled by acute need, resorting to theft for the purpose of acquiring unearned money. His fate is a matter of such recent record that details are unnecessary. While serving his sentence, and contemplating the difficult road which bars his restoration to a position in society corresponding to that which he forfeited, he will have abundance of opportunity to curse himself for a fool. He was a fool. He was attempting the impossible. All men are fools who steal, ars are all men who cheat. In imagining that along that road lies anything worth while, no matter whether or not they escape immediate punishment, they are absolutely deluding themselves.

Honesty always pays. Dishonesty always loses. In accepting the postulate that virtue is its own reward, one merely gives assent to a self-evident proposition in profit and loss. In doubting it, one takes the first step toward inevitable misery. That must be so, since in the ultimate analysis no man can avoid the tribunal of his own conscience. Punishment by the law has little to do with it. The man who knows he has disgraced himself in his own eyes carries a retributive lash in his breast more cruel, more enduring, than any scourge ever devised. This brings us back to the primary thought that hesitation and common sense would save every would-be thief. And yet the strange and discouraging thing is that it should be necessary in our time to preach such an obvious truth. The widely cherished belief that thousands have succeeded by the road of dishonesty is simply a delusion. No man in all history ever won anything worth having except by methods which answered to the highest tests of right and wrong. This is not a sentimental sermon. It is a plain sum in elementary mathematics.—Ottawa Journal.

EDITORIAL NOTES.

There won't be plums for all the political Jack Horners who want to stick their thumb into the Cabinet pudding.

After all, this comes pretty close to being Old Home Week. They're here from far and wide, and everybody is glad to see them.

Mr. Meighen has succeeded in finding a seat. He is not likely to complain of the delay in forming the new Cabinet.

The Montreal Star's solicitude for the Liberals of Quebec savours of the C.P.R. publicity department.

The heading, "McIntyre Lower in Heavy Selling," refers to a mining exchange feature and not, as might have been inferred, to the local contest for the Utilities Commission.

An Ottawa Mayoralty candidate collapsed on the platform the other night. Generally, it is the platform itself that gives way.

Now it is a case of "Do your Christmas swapping early."

LITERARY GEMS

'Do what the other asks so soon as the need is known,
And hand in hand can make a stand which neither could make alone."

STIRLING NEWS

STIRLING, Dec. 29.—Stirling municipal nominations were held Monday, Dec. 26 from 12 noon until 1 p.m. There was ten nominees for Council, with much interest shown in the affairs of the village. Those standing for election: Reeve, C. McGuire; Councillors L. Meiklejohn, T. Montgomery, C. Vanallen, D. Burkett, H. Morton, E. Bailey. School board, J. Morton, Dr. Walt, H. Halin, H. Martin.

The Reeve C. McGuire, gave a good report of the work done by the Council for the last year and every one was pleased to hear how well the work had been handled. Mr. McGuire was re-elected by acclamation for the coming year 1922.

Miss Evelyn Moore and her sister, from Toronto, were guests at John Moore's for the Christmas holidays.

Willie Hall, of Toronto, spent Christmas with his sister, Mrs. Heath.

The Early Bird, a comedy drama in three acts, was played to a large audience Monday evening. The play was put on by local talent under the auspices of the Methodist church. Receipts were over $100.

SAYS ACID STOMACH CAUSES INDIGESTION

Excess of hydrochloric acid sours the food and forms gases.

Undigested food delayed in the stomach decays, or rather, ferments the same as food left in the open air, says a noted authority. He also tells us that Indigestion is caused by Hyper-acidity, meaning, there is an excess of hydro-chloric acid in the stomach which prevents complete digestion and starts food fermentation. Thus everything eaten sours in the stomach much like garbage sours in a can, forming acrid fluids and gases which inflate the stomach like a toy balloon. Then we feel a heavy, lumpy misery in the chest, we belch up gas, we eructate sour food or have heartburn, flatulence, water-brash or nausea.

He tells us to lay aside all digestive aids and instead, get from any pharmacy four ounces of Jad Salts and take a tablespoonful in a glass of water before breakfast and drink while it is effervescing and furthermore, to continue this for a week. While relief follows the first dose, it is important to neutralize the acidity, remove the gas-making mass, start the liver, stimulate the kidneys and thus promote a free flow of pure digestive juices.

Jad Salts is inexpensive and is made from the acid of grapes and lemon juice, combined with lithia and sodium phosphate. This harmless salts is used by thousands of people for stomach trouble wth excellent results.

Wise and Otherwise

Well, old 1921 brought us a lot of troubles, but ennui wasn't one of them.

It will be necessary, however, to scrap the battle songs along with the battleships.

However, the laws should not have teeth enough to bite off more than they can chew.

Some married men are happy, and some hear a great deal of conversation about "nerves."

If all the nations are so guileless and unaggressive, how do these beastly wars get started?

The electron is the smallest thing in the universe except a row between two denominations.

The only part of the hog the packers waste is the squeal, and the consumers furnish that.

What Uncle Sam yearns for is some way to guarantee peace without being required to guarantee it.

Trade will never be what it was in the old days until somebody discovers a way to put the mark in market.

There may be something in a name. Article X seems entirely innocuous when transferred to the Pacific.

The more we think of the taxes posterity will inherit, the less we condemn the birth-control advocates.

Why envy the neighbors who have more when it is so easy to move into a neighborhood where they have less?

When some people appear to be horrified by the wicked, they are but calling attention to their own righteousness.

A noted clergyman scolds this "frivolous" age. No doubt he means "flivverous."

If a man lacks the nerve to fight for his rights, he finds consolation in the thought that he is good-natured.

Darn it; with Ireland free, it will be necessary to think up some new line of talk to land the Irish vote over here.

What other qualification must a French Premier have in addition to the ability to keep everybody pleasurably excited?

If all of the paper rubles issued were placed end to end, they would reach the conclusion that it pays to be on the level.

The great heart of America is still stirred to its depths by the thought of the market that could be built up in China.

You never know whether the driver or the pedestrian was at fault until you learn how many car drivers there are on the jury.

Perhaps you have noticed that the poor creatures who have "nerves" never suffer an attack while permitted to have their own way.

Produce Markets

Grains—Marquis and fall wheat $1.00; barley, 55c; oats, ; buckwheat, 60c; flour, half bbl., $4.30 pastry flour, 24 lb. bag, 89c.

Vegetables—Turnips, peck, 20c; potatoes, wholesale bag $1.50; potatoes, retail bag, $1.75-$1.85; peck, 30-35c; beets peck, 40c; celery, 20-35c; leaf lettuce, 5c; cabbage, 15-20c; beans, bush, $4.00; onions, 15-20lbs., 25c; onions, peck, 75c; peppers, doz. 20c; head lettuce 20 -25c; sweet potatoes, per pound, 10c, carrots, bunch, 5c; cooking onions, pk. 75c; Spanish onions, lb. 10c, parsley, 5c; pumpkins, 10c to 20c; citrons 10c-15c; squash 15c-20c; vegetable marrow, 10-15c; cauliflower, 15-25c, hothouse tomatoes, 70c lb.; leeks, bunch, 5c.; Californian cauliflower 25, 35 and 40c; mushrooms, pound $1.00.

Hides and Wool—Cow hides, heavy, 6c; cow hides, light, 8c; horse hides, $1.50-$2.00; calf skins, veal, 12c; calf skins, kips, 10c; sheep skins, 35-50c; lamb skins, 25-30c; fine wool, 12c; medium wool, 8c; coarse wool, 6c.

Dairy Products—Creamery butter, 41c-45c; dairy butter, 40c-45c; oleomargarine, 35c; eggs, 80-85; shortening, lb., 19c; lard, 20-21c; new cheese, lb., 20-25; margarine, lb., 28c.

Fruits—Bananas dozen, 40-50c; Tangerine dozen, 50c; California navel oranges, doz., 50-70c; lemons, doz., 30-50c; grapefruit, 10-15c.; cocoanuts, 35c; Snow apples, pk., 75c Spys, peck, 60-75c. Greening apples, bu. $1.25; Pewaukie apples, bu., $1.25; Smyrna figs, lb. 40-50c; California grapes, 35c; mixed nuts 30c; California pears, dozen, 75c; Malaga grapes, 40c.; Malaga raisins, 50-55c package; cranberries qt., 25-30c pomegnates, 10c; Chestnuts, 40c; Brazils, lb., 30c; Almonds, 30c; Cacabas ;melon, each, 50c English walnuts, lbs., 35c; Florida oranges 30-70c; Bellflower, apples, 60-70c; pineapples, 45-50c.

No. 1 Spys, $8.00; Balflour, $5.-$6.00; No. 1 Greenings, $6.50; other grades Greenings, $4.50-$5.50; Russets, $5.50-$6.00; Pewaukie, No. 1 $6.00; Pewaukie, No. 1. $4.50; Mackintosh Reds, $8.00; box, $3.75.

Fish—Salmon snacks, lb, 30c; pink salmon, 20c; whitefish, lb., 20c; haddies, lb., 20c; oysters qt., $1.35; bloaters, lb., 10c; fillets, 25c.

Hay—Hay, ton, $27.00-$30.00; hay, baled, $36.00.

Meats—Beef, lb., 10c-30c; hens old 20c-25c; spring chicken, lb., 25c-ducks, lb., 25c-30c; live hogs, $10.00; dressed hogs, $18-$20; lamb, 15c-30c; bacon, 40c-55c; pork, 10c-25c; mutton, 10c-25c; sausages, 15c-20c; Geese, lb. 50c! Turkeys, 50-55c;

Honey—Comb honey, lb., 30c white clover honey, lb., 18c-20c; honey, buckwheat, lb., 15c.

MURINE FOR YOUR EYES — Night and Morning. Have Clean, Healthy Eyes. If they Tire, Itch, Smart or Burn, if Sore, Irritated, Inflamed or Granulated, use Murine often. Soothes. Refreshes. Safe for Infant or Adult. At all Druggists and Opticians. Write for Free Eye Book. Murine Eye Remedy Co., Chicago

Edwin Elcome
TAXIDERMIST
692 HARVEY ST., PETERBOROUGH, ONT.
Heads, Birds, Fish, Etc.
Mounted Artistically and Permanently.
MOOSE, CARIBOU, & DEER HEADS OUR SPECIALTY.
NO TAX THIS YEAR.

CHINA PAINTING
Mrs. Langley McCarthy
TEACHES BISCOFF'S NEW AND BEAUTIFUL WORK IN CHINA PAINTING.

COAL

Nut	$16.00 per ton
Stove	$16.00 per ton
Pea	$14.00 per ton

We are now prepared to take orders for Stove Coal only, for any amount. We have also just received a fresh shipment of Nut Coal.

A. LOW & CO. 264 Simcoe Street
Phone 697. Nights and Holidays 1027.

COAL and WOOD

I am now prepared to deliver First-Class Coal in any size or quantity desired at the market prices.
Hard and mixed Wood, and Slabs, at the closest prices.
H. H. DINSDALE, Office and yard, 191 Charlotte Street. Telephone 153.
60d 173

COAL AND WOOD
COAL IN ALL SIZES AT LOWEST PRICES.

Mixed Slabs, long	$9.00
Mixed Wood	$9.00
Hardwood	$13.00
Cutting, per cord	$1.50
Splitting, per cord	$1.00

PETERBOROUGH FUEL & TRANSFER CO.
134 Aylmer St. Phones 278 - 362

PILES Do not suffer another day with Itching, Bleeding, or Protruding Piles. No surgical operation required. Chase's Ointment will relieve you at once and afford lasting benefit. 60c. a box; all dealers, or Edmanson, Bates & Co., Limited, Toronto. Sample Box free if you mention this paper and enclose 2c. stamp to pay postage.

Everyman's Problem

"If I save the same amount during the next ten years of my life that I have saved during the past ten years, how much will I be worth?" What will be the answer in your own case? Are you proud or ashamed of your Bank Account? It is better to say "I'm glad I saved" than "I wish I had". No man ever retired on the money he spent.

THE MERCHANTS BANK OF CANADA
Head Office: Montreal. Established 1864.
PETERBORO BRANCH, - - C. S. CUMMER, Manager.
Sub-Agency at Fraserville open Mondays and Thurdays.

COMPLETE INDEPENDENCE FROM BRITISH EMPIRE

AHMEDABAD, British India, Dec. 29.—(Canadian Press)—An attempt to force the adoption by the Indian Nationalist Congress yesterday of a moion providing the complete independence from the British Empire should be attained by "possible and proper means," instead of "legimate and peaceful menas," was frustrted by Mahatma Gandhi, the Nationalist leader, who warned the Congress against alienating the sympathies of the moderates.

One Dollar - Eighyt-Five a Day

The Government provides the war widow who has two children with an income of $1.85 per day. Does anyone think it is too much?

The Government will make no provision for your widow and orphans when you die, so it is up to YOU. Have YOU done so?

$10,000 invested at 6% yearly will yield $1.64 per day. How much Life Insurance do you carry? Have you made provision for even $1.64 per day?

If you are still insurable, the SUN LIFE OF CANADA will help you do this in the only sure way known.

See the Sun Life Agent for particulars without any obligation on your part.

W. H. HILL
MANAGER
402 WATER STREET PHONE 14

STOP

and think for a moment what your loss would be should Fire destroy your buildings, business, home or contents.

Without *Fire Insurance* your loss is a total one.

With *Fire Insurance* you suffer no loss whatever —and a few dollars a year gives you this protection. All branches of Insurance represented.

See us about policy to-day.

Davis-Thompson Co., Ltd.
Insurance and General Agency
433 George Street, - - Peterborough, Ont.

DODD'S KIDNEY PILLS
FOR ALL KIDNEY DISEASES
RHEUMATISM
BRIGHT'S DISEASE BACKACHE
DIABETES
NUMBER 4087 THE PROPRIETORS

APSLEY G.W.V.A.

(Continued from page 3.)

The concert programme was as follows:

Chorus, by the choir; chairman's address; solo, Mrs. John Tucker; recitation, Miss Alma Jones; dialogue, From Down East; solo, Miss Marjorie Spence; recitation, Mrs. Wm. Staples; musical selection, Miss Carr and Willie Earnshaw; dialogue, Dictating an Item; instrumental, Mrs. Lean and T. Lean; recitation, Miss Stella Northey; chorus, by the choir; musical selection, Mr. and Mrs. Carr; reading, Wilbert Johnson; recitation, Mrs. Staples; solo, Mrs. Kylie; recitation, comic; recitation, Marjorie Wilson; musical selection, Mr. and Mrs. Carr; dialogue, Josiáha's Proposal; recitation, Mrs. Frank McFadden.

Branch G.W.V.A.

The adjourned meeting of the proposed branch of the G.W.V.A. was held in the parish room on Monday evening last, and was attended by thirteen returned men. Mr. W. Scott was elected chairman. It was hoped that some of the Lakefield members would attend, but no word has been received from them, the secretary reported. After discussion it was decided to go ahead and form a branch and the following officers were elected: President, Russell Hales; Vice-Pres., Charles Smith; Sec. ,Will Parks; Asst.-Sec., Harvey Trickey.

Rev. C. A. G. Spence was asked to become the first honorary member, and assented, declaring that he appreciated the honour conferred upon him by their request. As soon as Headquarters is heard from the date for the formal organisation of the branch will be decided upon, and from the enthusiasm displayed by the members, the Apsley G.W.V.A. will start under most auspicious conditions.

The men, before the meeting closed, warmly thanked Mr. Spence for his assistance and interest on their behalf.

HOW TO GUARD AGAINST APPENDICTIS ATTACK

Appendicitis is an intestinal infection often due to old, retained waste matter. Even though bowels move daily, poisons may accumulate in the system for months. The intestinal antiseptic, Adler-i-ka, acts on BOTH upper and lower bowel and brings out mater which might start an appendicitis infection. EXCELLENT for gas on the stomach and chronic constipation. Adler-i-ka brings out matter which you never thought was in your system. McDermid & Jury and E. L. Payne, druggists.

The man who thinks that he is always right does more harm than the one who is willing to admit that he is sometimes in the wrong.

SEASONABLE FESTIVITIES

(Continued from page 3.)

guests of the latter's sister, Mrs. J. Smith, of Toronto.

Mr. Jack Tully of Queen's University, Kingston, was the guest of his aunt, Mrs. J. J. Magee, over Christmas

Dr. Wood of Lindsay made a professional visit in town on Tuesday.

Miss Verna Windrim is visiting her parents, Mr. and Mrs. L. Windrim.

Mr. J. B. Hayes of Toronto is spending a few days at his home in town.

Miss Bessie Johnston of Lakefield is the guest of her aunt, Mrs. O. G. Williamson.

Miss Alta Sanderson of Victoria Road is spending the vacation with her parents, Mr. and Mrs. B. Sanderson.

Mr. Nellice Bradburn of Toronto visited his mother in town over Sunday.

Miss M. Sanderson of Lindsay visited her brother, Mr. F. G. Sandy, over Sunday.

Mr. and Mrs. Ward of Norland are the guests of the latter's parents, Mr. and Mrs. J. J. Nichols.

Mr. Kenneth Griffin of Lindsay is visiting his parents, Mr. and Mrs. G. Griffin.

Miss Blanche Stinson is spending the vacation with her parents, Mr. and Mrs. Samuel Stinson.

Mr. Fred. Boaker is spending the holidays with Mr. and Mrs. Samuel Wilson.

Mr. Stanley Laidley of Toronto visited his parents, Mr. and Mrs. A. Laidley, over Sunday.

Miss Ida Nugent of Toronto spent the past week with her parents, Mr. and Mrs. Henry Nugent.

Mr. and Mrs. Albert Ford and son spent Christmas with Mrs. Ford's parents, Mr. and Mrs. Thos. Wilson, of Dunsford.

Mr. George Glenny of Buffalo is the guest of his parents, Mr. and Mrs. Isaac Glenny.

Mr. Harry Bradley of Toronto visited his parents, Mr. and Mrs. J. Bradley, over Sunday.

Mr. Lavern McKinley of Manvers visited at the home of Mr. Fred. Clemett on Monday.

Mr. Harry Cressy of Belleville is visiting at the home of Mr. Cecil Corneil.

Mr. W. LaFore of Detroit is visiting his grandparents, Mr. and Mrs. Isaac Glenny.

Mr. Dewey Stinson of Toronto is visiting his parents, Mr. and Mrs. S. Stinson.

Miss Greta Mills of Peterborough visited her parents, Mr. and Mrs. Samuel Mills, over the holiday.

Mrs. J. Staples of Lindsay visited her sister, Mrs. William Earl, last week.

Mr. and Mrs. Lethangue of Ballyduff visited the latter's parents, Mr. and Mrs. Richard Poast, on Monday.

Mr. and Mrs. Thomas Wilson of Dunsford visited their daughter, Mrs. Albert Ford, this week.

Mr. and Mrs. J. Spence of Millbrook were visitors in town on Tuesday.

The stork called at the home of Mr. and Mrs. Robert Williamson on Friday last and left a fine baby boy.

Happy Event.

On Wednesday evening last a very enjoyable time was spent in Orange

BEECHAM'S PILLS
Sweeten the Stomach

Line School by the scholars and their parents. An interesting and varied programme was given by the pupils, after which the teacher, Mr. Ephriam Pogue, was presented with a fountain pen. A social time was spent at the close, which everyone thoroughly enjoyed.

New Rink Open.

After a great deal of effort and assisted by the recent frosts, the Athletic Association have finally succeeded in getting our new rink started for the Christmas season. Many, both old and young, some of whom had not skated for many a year, joined in this ideal sport on Christmas afternoon.

Quite a number of both family and single season tickets have been sold and all are looking forward to favorable weather conditions and a jolly good time.

Christmas Tree.

The annual Christmas tree and entertainment, under the auspices of the Presbyterian Sunday School, was held in the church on Wednesday evening last, when a splendid programme was given by the Sunday School scholars, after which Santa Claus arrived in due time to present the children with the oranges, candy, etc., off the tree.

The following programme was thoroughly enjoyed by the large number present:

Opening chorus, the school; Chairman's address, Rev. R. F. Scott; recitation, Clarence Weir; stocking drill, Mrs. H. Lamb's class; solo, Donald Mahood; trio, Misses Helen Mackey, Genevieve Sandy and Emily Mitchell; chorus, Mrs. Mahood's class; presentation of books for the best Sunday School attendance for the past year; star drill, girls of Mrs. Williamson's class; chorus, Mrs. Lamb's class; dialogue "Mother Goose"; recitation, Margaret Parsons; solo, Millie Williamson; recitation, by three boys, George Sisson, Archie Weir and Jamie Mackey; chorus, Mrs. Kelly's class; dialogue, "Four Small Girls"; recitation, Annie Martin; mock trial, Mrs. Scott's class; chorus, Mrs. Mahood's class; chorus, by the school.

Christmas Concert.

The annual Christmas concert, under the auspices of L.O.L., No. 113, was held in Coronation Hall on Monday evening, and, as usual, the company of entertainers were greeted by a full house. The party was composed of Miss Jean MacDonald, soprano; Miss Florence Good, elocutionist; Miss Grace Bonick, accompanist; Master Castor Davidson, violin. Mr. Bob Wilson with his comic numbers received great applause.

GOOD PROGRAMME BETHANY CONCERT.

Methodist Sunday School Members Excel Themselves in Entertaining.

BETHANY, Dec. 29.—A splendid concert and Christmas tree was given on Monday night in the Town Hall by members of the Methodist Sunday School. Mr. A. Monk, the Superintendent of the school, called the audience to order by announcing the opening hymn, "Joy To the World, the Lord Is Come," after which Rev. Jas. McMullen of Oshawa offered prayer. Then the programme was put into the hands of the pastor of the church, Rev. J. E. Beckel, following which the following numbers were rendered:

A notion song, "God Is Good," by five of the junior girls; instrumental duet, by the Misses Violet and Hazel Jackson; solo, by Mrs. Urry; a drill and chorus, by ten intermediate girls; recitation, by Margaret Jackson; song, "Only To Be a Gypsy," by Morton Wake; quartette, by Messrs. Spencer, Bray, Percy Preston and Bernard Preston; a recitation, "Christmas Shopping," by Hazel Monk; a Japanese love song, by Miss Violet Jackson; dialogue, "The Unwelcome Guest," given by four of the senior members of the school, Miss Annie Bray (Mattie), Mrs. Otto Spencer (Lucy), Mr. Otto Spencer (Cousin from Omaha), Mr. Edward Bray (Dave the negro porter); chorus, by six small boys, "The Wise Old Owl"; Christmas pantomine, 'Holy Night, Silent Night," by the Misses Jean Thorndyke and Lizzie Mines; recitation, by Hazel Jackson; solo, Mrs. Urry; recitation, "The Dude," Morton Wake; negro quartette, "Massa's in the Cold, Cold Ground," by Messrs. Ed. Bray, Otto Spencer, Percy Preston, Bernard Preston; star drill and chorus, by five intermediate girls. A playette, "Family Flurrys," by six young people, the cast being as follows: Mr. Marmaduke Meek, Mr. Bertrand Monk; Mrs. Meek, Miss Violet Jackson; Mr. Harvey Rasper, Mr. Theodora Davis; Mrs. Rasper, Miss Hazel Steer; Mr. Rasper's porter (Mr. O'Brien), Harold Monk; Mrs. Meek's maid (Pert), Miss Olive Wake.

The distribution of gifts from the tree here followed. The Sunday School presented books to forty of the junior children, primary and beginners. God Save the King and the Mizaph benediction brought the proceedings to a close. The handsome sum of $72.85 was realized.

Convention Coming.

A meeting of the Manvers Sunday School township convention executive was held in Mr. Walter Jakeman's office on Tuesday morning to arrange for the programme of the coming convention to be held in the Methodist Church, Janetville, on Thursday, January 19th.

Personal Movements.

Mr. Hilliard Price of Toronto is spending the holidays with his grandmother, Mr. Geo. Price.

Miss Jean Ingram of Peterborough is spending a few days with friends.

Rev. J. E. McMullen, wife and family of Oshawa are guests of Mr. and Mrs. Samuel Dewell.

Mr. Walter Price of Merriton is spending a few days with his mother, Mrs. Geo. Price.

Mr. and Mrs. Geo. Wake and babe of Lindsay and Mr. and Mrs. Bert Rae and daughter, Margaret, of Cavan were guests of Mr. and Mrs. Jno. Wake Christmas day.

Died—At the home of her brother, Mr. John Leslie, Brick Corners, Manvers, on Christmas Day, Miss Margaret Leslie, aged 70 years. The funeral service was held on Tuesday, Dec. 27th, and was in charge of Rev. J. E. Beckel, pastor of Methodist Church. Interment at St. Mary's Cemetery (English).

Mr. and Mrs. Sid Johnston and son, Kenneth, of Peterborough spent a few days visiting friends in the vicinity.

Mr. and Mrs. Omand Urry of Millbrook spent Christmas with the latter's parents, Mr. and Mrs. Thomas Rowan.

Mr. Wm. McCartney and his sons, Mr. Victor McCartney and wife and Mr. Aubrey McCartney, of Toronto spent Christmas at their home here.

Mr. T. E. Griffin spent Christmas at Brantford with his mother, Mrs. Alfred Griffin.

Mr. Herbert Brown of Franklin was a business visitor to the village on Tuesday.

BENSFORT NEWS

BENSFORT, Dec. 29. —The annual entertainment of Bensfort Union Sunday school was held on Tuesday night. David Dodds occupied the chair and the hall was filled. A good programme was submitted by the young people and greatly enjoyed by all. The acter songs, "Holy Night" and "Comin' Through the Rye" were effectively rendered. The Rev. A. H. McConnachie delivered a short address, counselling the young folk to cultivate a feeling of gratitude to God and man for the good things of life.

A pedagogue of the old school says that without the liberal use of the rod it is impossible to make boys smart.

MONTH OLD BABY HAD SKIN TROUBLE

On Face and Hands. Itched and Burned. Cuticura Heals.

"My baby was only a month old when her face and hands started to get red and scaly. The eczema started in the form of water blisters and itched and burned. She was so cross and fretful she could not sleep.

"This lasted nine months when I tried Cuticura Soap and Ointment, and I used three cakes of Soap with two boxes of Ointment when she was healed." (Signed) Mrs. Oscar Pillon, Amherstburg, Ontario, May 7, 1918.

Cuticura Soap, Ointment and Talcum are all you need for all toilet uses. Bathe with Soap, soothe with Ointment, dust with Talcum.

Soap 25c. Ointment 25 and 50c. Sold throughout the Dominion. Canadian Depot: Lymans, Limited, St. Paul St., Montreal. Cuticura Soap shaves without mug.

SCHOOL REPORT.

School report for S. S. No. 3, Cavan. Names in their order of merit:

Sr. IV—Mary Sanderson, Edward Johnston.

Jr. IV — Alma Hooton, Arthur Manning, Robert Gibson.

Sr. III — Harry McBain, Fred Hooton, Melville Morrison, Nina Johnston.

Jr. III—Percy Johnston.

Sr. II — Grace Russell, Mabel Johnston.

Jr. II—Roy Hooton, Ruth Smith, Minnie Crowe, Gordon Morrison.

Jr. I—Sherman Morrison.

Primer—Norman McBain, Helen Sanderson.

Got No Sleep

But now the neuritis has gone, the pains have ceased, the nervous system is restored and the writer of this letter pays a grateful tribute to the medicine which made him well.

Mr. John Woodward, P.T.O., Lucan, Ont., writes:

"It gives me much pleasure to recommend Dr. Chase's medicines, especially the Nerve Food. I was a sufferer from neuritis for several years, and tried all kinds of remedies, yet never seemed to get any better. At last my nerves and whole system seemed to give way through not being able to get any rest or sleep at nights for pain, which mostly used to take me in all parts of the limbs and feet. My nerves would twitch till my whole body would seem to jerk right up as I lay in bed. Almost at the point of despair, I decided I would get Dr. Chase's Nerve Food, which I did, and after taking twenty boxes I believe myself almost normal again. I also keep a box of Dr. Chase's Kidney-Liver Pills on hand, and for the past year I seem to enjoy my usual health."

Dr. Chase's Nerve Food, 50c a box, all dealers, or Edmanson, Bates & Co., Limited, Toronto.

THE CAPITAL

ALE
STOUT
LAGER
2½ Per Cent.

Brewed in the Old Way.
We Guarantee the Purity and the Quality of our Product.
The Capital Brewing Co.,
Ottawa, Ont.

These Goods are Sold by All the Licensed Hotels in Peterborough.
Private Families may leave their Orders for Not Less Than One Case (2 Dozen Bottles) with
Ernest Withern, 350-352 Water Street (opposite Market Square).

Experience Counts in Plumbing

It's expensive to experiment with plumbers who cannot give you satisfactory results the first time. Come here first and avoid paying for unsatisfactory work.

We are expert in our line, have had a lifetime experience, and can take care of all your Pipe Troubles, Kitchen Drains, Bath-room Connections, etc., at the lowest possible cost.

We do all our own work, and do not send boys to your job.

ARCHIBALD & RICHMOND
Sanitary Plumbers and Heaters
389 Water St. Phone 11

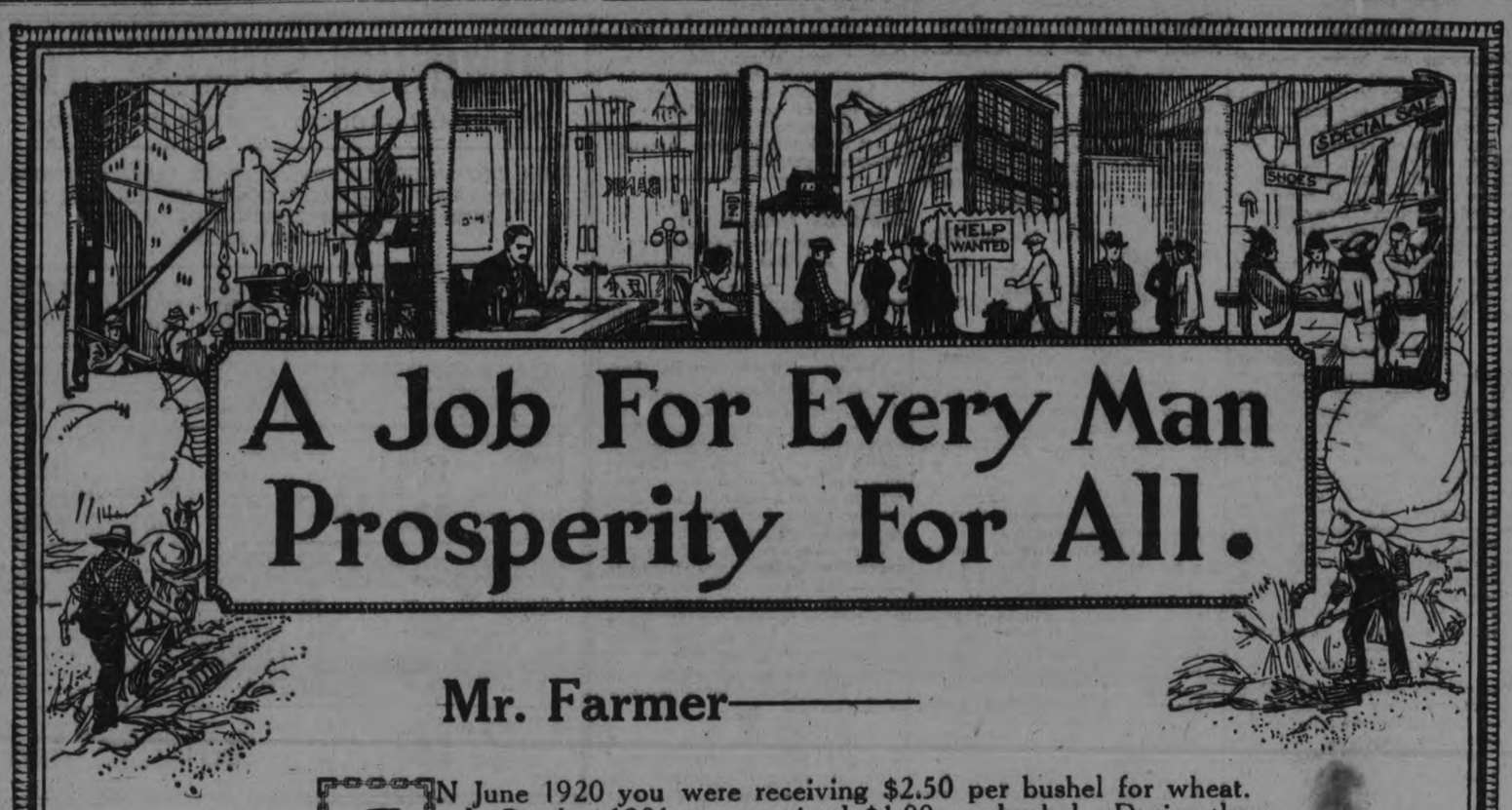

A Job For Every Man Prosperity For All.

Mr. Farmer——

IN June 1920 you were receiving $2.50 per bushel for wheat. In October 1921 you received $1.00 per bushel. During the same period oats declined from $1.40 to 40c. per bushel, hogs from $19 per hundred weight to $10, cattle from $15 to $6.50 per hundred weight.

Dairy products have declined about one-fifth.

On the whole the average value of your products, including apples, dairy produce, fodder, grain, hides, honey, live-stock, vegetables, and wool, if represented by 100 in June 1920, had shrunk to 61 by October 1921.

You have felt that other commodities, and labor, have not been similarly reduced.

Under these circumstances you have been inclined to shorten production and curtail operations.

When the call came for "greater production," you responded in a spirit of patriotism. You produced food to the utmost of your ability.

Today the financier, builder, manufacturer, wholesaler, retailer and worker, are being asked to join in a general plan of co-operation having as its object the creation of employment for a large number of persons. This is being done in the belief that a return to normal conditions can best be accomplished through normal channels.

Knowing that this concerted effort is being made, will you make every effort to plan your operations so that next year's production may be kept to normal or possibly increased?

Will you make improvements on your farm this winter if you find it practical to do so?

Your co-operation will be a big factor in helping Ontario lead the way to

"A Job for Every Man
Prosperity for All!"

Buy! — Build! — Work!

Plan of Co-operation.

The Provincial Advisory Committee on Unemployment considered the industrial situation and endorses the following statement of proposals:—

1.—That Manufacturers should be asked to take a price for goods on hand equal to the cost of replacement having regard to decreased cost of raw material and of labor used in manufacture.

2.—That Wholesalers should be asked to sell goods on hand at replacement prices.

3.—That Retailers should be asked to sell at replacement prices.

4.—Knowing that the costs of building at the present time have been considerably reduced, those desiring to build should be encouraged to ask for new tenders on their proposed work; and that building contractors and builders' supply people should make a special effort to reduce prices to a minimum in order to restore this important key industry.

5.—That Banks and financial institutions should be prepared to co-operate to the utmost with all productive enterprise by allowing all reasonable credits and by decreasing rates as rapidly as conditions may allow.

6.—That Farmers should be asked to maintain reasonable production, and in the event of a proportionate reduction being reached in other lines, should be prepared to make needed improvements and betterments.

7.—That Labor shall be asked to take willingly a reduction in wages proportionate to progressive decrease in cost of living, in so far as such a reduction has not already taken place.

The above statement has been submitted to and endorsed by the following interests—manufacturers, wholesalers, retailers, building industries, agriculture, financial interests and the veterans.

Women's Page

BY JEANNETTE

This Department will be presented twice a week for the benefit of those interested in this phase of local activity. It will be conducted by Miss Kathleen McCarthy.
Articles of a social or general nature are always welcome, providing they are brief. Address all communications, such as personals and other social items, to the Society Editor of the Examiner, or telephone 1,800.

Not All "Beer and Skittles" For Some Peterboro Returned Soldiers

ONE WITH A SHRAPNEL-FILLED SIDE, SLOWLY COUGHS HIS LIFE AWAY WHILE HIS YOUNG WIFE STRUGGLES TO HOLD THE HOME TOGETHER—CHRISTMAS CHEER.

Dozens of loaves of bread and many pounds of yellow butter were among some of the eatables distributed by certain feminine workers last Saturday. To those who think of deserving cases at Christmas time people who live in warm, well-stocked houses probably consider that all others less fortunate need to make them happy for the holiday season is a few toys for the children, some cake and candy. When it comes to a question of requiring coal, down to the ground things like a little wood, some bread and butter and tea, the situation stands out more plainly. But these things were necessary in many houses for the Christmas time ,to make their inmates ordinarily comfortable. And besides the need, there is always sickness which haunts the underfed and underwarmed, and makes the case as the Gospel declares it shall be, that the afflicted shall have taken from them even the little they have.

There seems somthing rather ironical about the returned men who are suffering just now. Some years ago, we called them the saviours of the land, acclaimed them as heroes, and turned out with brass bands and flag-waving to welcome them back to their homes. We wrote "When You Come Back" songs about them, and promised them anything and everything. . . There has doubtless been a good deal done for the returned men, but some of them are not in the best of circumstances just now. There is one, just for an example, with a shrapnel-filled side, who lies slowly coughing blood, his young wife, eager to work, if possible, with a tiny baby to care for. . . And another home has the father, mother, and baby all ill, and what is far worse, discouraged. They had been getting along well enough and were buying a piano on the instalment plan. When sickness came, the instalments ceased, and the piano was about to be taken away. To people who need the necessities of life, music is not a vital matter, but it seemed hard to lose their money and the hope of having the instrument for the children. With a large point of view which is always the ideal of charity at its best, the women who went into this home followed up a programme which doubtless made for this little family quite a happy Christmas. They secured free medical treatment for the father, hospital accommodation for the mother, and a free operation for the child, then made arrangements to rent the piano, the rent to be applied on further instalments—a happy arrangement which had probably not occurred to the discouraged minds of the parents.

A Society for the Prevention Of Cruelty to Animals in City

THE FIRST OF THE YEAR WILL SEE SUCH AN ORGANIZATION OPERATING IN PETERBOROUGH

A Society for the Prevention of Cruelty to Animals will probably be organised in Peterborough some time in January. While there does not seem to be, on the surface, a vast amount of cruelty to animals in this city, as compared with the flagrant cases that come under observation in larger centres, still there is always a class in the community, young or old, rich or poor, who have no heart for the dumb brute that serves them, and these are the people who need to be checked. Every day, on the public thoroughfares, one sees hard-driven beasts, animals making their laboured way over the icy pavements with badly-shod feet, while a careless youth or two sits in the cart and cracks the whip, which, while it may not actually strike, still must be a nagging torment to many a high-strung animal.

There are horses with heavy loads and steaming sides, straining and striving in the patient manner of the harnessed dumb beast horses with bony sides driven by full-fed men; horses rattling along on delivery waggons with heads painfully cocked because of a blind eye; horses in the hot weather with stringy froth flying from hard-bitten mouths; horses with heads strained away up by a tightly-drawn check-rein; horses with blinders leaving only a narrow crevice of sight; horses resting tired feet, one after another, beside the curbs on Saturday nights; horses working, working under all sorts of londitions and in all sorts of weather, their comfort and well-being depending absolutely upon the consideration of more or less thoughtful men.

A HOME ON WATER STREET, PETERBOROUGH

Of Isabella Valancy Crawford, Catharine Hale (Mrs. John Garvin), writing on "Peterborough" in a recent number of The Canadian Home Journal, says:

"And what of the lady who once lived in the faed house that is now No —, Water street? Some day literary pilgrimages will be made here, if a national interest is ever roused in poetry and if the house escapes destruction. In the meantime, it would be interesting to know just how many, or rather how few, residents of her city know anything of the life and history and the work of the greatest woman poet that Canada has yet produced.

"Isabella Valancy Crawford, whose epics and lyrics will surely prove enduring, has not yet been recognized by compilers of Canadian school readers. How can one expect the people of a place where she lived in her youth to know much about her? . . .

"Here are the lines which an English critic declared to be worthy of Dante from "From Canada to England":

'If Destiny is writ on night's dusk scroll
Then youngest stars are dropping from the hand
Of the Creator, sowing on the sky
My name in seeds of light. Ages will watch
Those seeds expand to suns, such as the tree
Bears on its boughs, which grows in Paradise.'

"Today Peterborough stands with her bushland past forever linked with the later era—a less picturesque but, at the end of her first century, a progressive city.

"A memorial to the soldiers of the city fallen in the World War will probably take the form of a great tower made from boulders derived from Stoney Lake, in which lights will perpetually shine. I hope that some day at least two other memorials will arise. One might represent a group of English women, Indian guarded, with the wild things of the forest and the trampled trunks of trees at their feet, the first sheaves of wheat in their hands. And the other the figure of a girl who holds the torch of poetry between thick forest trees—a light shining when it was solitary and much needed."

WORK OF WAR GRAVES COMMISSION

Captain the Rev. M. Mullineux, M.C., of the Imperial War Graves Commission who recently returned to Canada after a visit to European battlefields, brings a message which doubtless holds much of comfort to those women whose soldier dead were reported either as "casualties" or as "missing" in the Great War. The work of the Commission has been very extensive, and Capt. Mullineux reports that the search for bodies in shell-torn areas has not yet been ended although peace was declared over three years ago.

Remains recovered from these areas are placed in the cemeteries provided, and burial services are conducted over them. One hundred of these cemeteries are now nearly complete, and before next year, it is expected that about 400 will be finished. There are 527,000 registered British graves in France and Belgium and when the work of the War Graves Commission is completed, there will be 1,200 cemeteries each with its central Cross of Sacrifice and Stone of Rememberance, bearing the words "Their Name Liveth for Evermore."

The War Graves Commission permament bory appointed to care for the graves, is employing nearly 1,300 gardners in France and Belgium, all of whom, with the exception of a few experts, are ex-service men.

STOP THE PAIN

Headache, Neuralgia, Rheumatism, Backache, Sciatic and Ovarian Pains. One or two DR. MILES' ANTI-PAIN PILLS, and the pain is gone. Guaranteed Safe and Sure. Price 30c. Sold in Peterboro by McDermid & Jury, George street; and E. L. Payne, George street.

Be sure you are right—but don't be too sure that every one else is wrong.

STRENUOUS TIME AROUND CHRISTMAS

Thomas is a five-year-old, a bright little sturdy lad with blue eyes. He had a strenuous time around Christmas, helping all the neighbors putting up the trees and the decorations. He came back the other morning from a trip to a lady who let him sample her Christmas cake. When his mother asked him if it was as good as hers, he said "No, it isn't as good—it's better——"

An old gentleman who is a great Bible reader, has been reading Thomas tales from the Old Testament, and the little lad comes home with his newly acquired knowledge. The three Hebrew children, he asserts, were put in the furnace because they wouldn't "wash up (worship) the idol," and he claimed for some time that Jonah had swallowed the whale, instead of vice versa. When his ideas on the subject were cleared up, he said that the whale swallowed Jonah, but that the latter had protested so vigorously, and had raised such a rumpus in its internal organs that the poor thing had to let him come up again.

RECIPES

Angel Charlotte.

One pint whipped cream, one cup sugar, one tablespoon gelatine, one-quarter cup cold water, one-quarter cup boiling water. Soak gelatine in cold water. Dissolve with boiling water. When cool add sugar and add to the whipped cream. Flavor with vanilla and garnish with Maraschino cherries.

Drop Cookies.

One-quarter cup butter, one-half cup sugar, two eggs, one cup flour, one teaspoon each lemon and vanilla. Cream butter, add sugar gradually, beating thoroughly, then add one egg, unbeaten, mixing until batter is smooth; add one-half cup of flour, beat well, then one egg and continue beating; add remaining flour and flavoring. Drop with teaspoon on greased baking sheet about three inches apart. Nuts, raisins, cherries or slice of citron may be placed on top of each cookie. Bake in a moderate oven. These cookies spread while baking.

Sugar Cookies.

One-half cup butter, one cup sugar, two eggs, one and three-quarters (about) cups flour, one teaspoon baking powder, one teaspoon vanilla. Cream butter, add sugar gradually, beating well, then two egg yolks and one white, beaten until light; add flour, sifted with baking powder. Let stand to chill, then toss on a floured board and roll one-eighth inch thick. Cut with a doughnut cutter, brush over with the unbeaten white of egg, sprinkle with sugar and cinnamon. Place on a greased baking sheet and bake in a moderate oven about 10 minutes.

Tomato Sauce.

Two cupfuls tomato, one bay leaf, four cloves, two tablespoonfuls sugar, three tablespoonfuls fat, five tablespoonfuls flour, one and one-half teaspoonfuls salt, one-quarter teaspoonful pepper, one-half cupful stock.

Bring tomato, bay leaf, cloves and sugar to boiling point and allow to boil over a low fire, five minutes, then rub them through a strainer or colander. Melt fat, add flour, salt and pepper, and when thoroughly mixed add stock and tomato. Bring to boiling point and serve.

Father (reading a letter from his son at college to mother)—"Myopia says he's got a beautiful lamp from boxing."

Mother—"I just knew he'd win something in athletics."

TO-DAY'S FASHIONS

LITTLE GIRL'S DRESS

Yes, indeed! A shoulder cape, since capes are the thing in fashion circles! The little frock is developed in a gay shade of blue crepe de chine with rosettes of the same material to go around the waist and finish the cape. Blue and silver reversible ribbon flutters from either side.

ROTARIANS WILL REPORT

(Contined from page 1.)

anticipated growth of the future was not always an indication of reckless provision. Just as we do things, our city will reflect our ideas and our enterprise.

Seek the common good. Make the city a good place for yourselves to live in and then others will hear of it and come also to stay. Civic irresponsibility was too prevalent. We should remedy this. Just as we as men acted we should find imitators in our boys and girls. We should be on guard against class privilege and favoritism and neither should be tolerated, for what was a class object? Who will answer this? Let your affairs be in the direction of reasonable, sensible people. Class favoritism always led to class aggressiveness, a thing to be abhorred. And in any event our city government gave us all we were entitled to under our civic rule as we administered it. Again, he commended Rotary as a practical thing that could accomplish much for the city following a study of the possibilities as presented.

Rotarian W. M. Ponton, of Belleville, gave a brief address, complimenting Peterborough in terms of distinct praise. He urged keeping the community fires burning by means of the local organizations who were stirred with public spirit. The Rotary Club could be a clearing house in ideals and ideas. Pass it on to the future. Rotary Clubs, as he found them, were power houses along the line of progress.

CONCLUDING SESSION OF EXECUTIVE COUNCIL OF CHAMBER OF COMMERCE.

Forty-seven New Members Added — To Further Advertise the Trent Waterway.

The concluding meeting of 1921 of the Executive Council of the Chamber of Commerce, held last Friday evening, held in special session, extended the season's greetings to 47 nnw members as follows:

J. F. Allin, ice dealer.
White & Ackford Machine Shop and Garage.
T. L. Anderson, Merchant Tailor.
Harry J. Boyle, Grocer.
J. T. Braund, Boots and Shoes.
Auto Tire Repair Co.
E. Cooney, Cartage Agent.
John Coughlin, Cartage Agent.
Dr. J. J. Craig, Dentist.
A. H. Fisher, Storage Batteries.
H. Florence, Home Furnishing Co.
Dr. R. W. Frank, Dentist.
W. A. Greenslade, Taplin Shoes of Peterboro, Ltd.
Adam Hall, Ltd.
John Hill, Wholesale Grocer.
W. S. Howson Manning Garage.
James Juby, Grocer.
T. H. Kendrey, Canadian Sanitary Ice Supply.
Dr. M. E. Killoran, Dentist.
T. Lansfield, Cleaner and Presser.
F. A. Laughlin, Campbell Flour Mills Co., Limited.
W. A. Lavoie, The Lavoie Knitters
B. W. McClennan, McClennan Hardware.
McIntosh & Storey Real Estate.
W. H. MaGee, Garage.
Frances Mather, Sales Mgr., Barries, Limited.
C. D. Mathias, Photographer.
B. A. Mitchell, Antique Furniture
Dr. F. C. Neal, Physician.
R. M. Neill, Neill's Shoe Store.
Samuel Newhall, Chief Constable, Police Station.
Dr. J. F. O'Brien, Dentist.
Bishop M. J. O'Brien, Bishop of Peterborough.
A. H. Parker, Dyers and Cleaners.
G. A. Pringle, Fruit and Fish.
J. P. Pulkinghorn, Auto Livery.
R. Ross, T. Kinnear Co.
Chas. Schooley, Merchant Tailor.
G. L. E. Stevens, Wholesale Confectioner.
L. A. Turner, Manufacturer.
J. H. Vernor, Western Clock Co., Ltd.
A. M. Weldon, Dentist.
Roy B. White, Grocer.
Dr. W. N. Hayes, Dentist.
J. A. Simons, Fruit and Fish.
J. M. Brooks, O'Keefe Brewery.
Gus White Proprietor, White House.

The work of the special committee in increasing the membership, without any special general campaign, was thoroughly appreciated by the Council, and the President, Mr. Joseph J. Duffus, suggested that the same work should continue until the general campaign which will follow the annual meeting, to be held in March.

As the fiscal year of the Chamber ends on February 28th, special arrangements have been made which will entitle all new members to all privileges of the chamber for one year from the date of application.

Trent Waterway.

The Trent Waterway Development Committee, under the chairmanship of Mr. F. D. Kerr, reported that arrangements are now being made by the associated organization of all municipalities on the waterway, to do further advertising to increase the traffic on this beautiful inland waterway.

Owing to the incompletion of the waterway no extensive commercial water traffic can be established, and therefore effort is being directed to the end of utilizing it to its fullest extent in making it a tourists's resort, and incidentally to draw the attention of the visitors to the industrial possibilities of Central Ontario.

With this object it is proposed to send a framed chart of the Waterway surrounded by views of the route from Lake Ontario to Georgian Bay to all motor boat and yacht clubs at the lake ports and New York State.

A cat may look at a king, but the average man would rather look at four aces any time.

CONFERENCE WITH HEADS

NEW CABINET MAY NOT BE SWORN IN TODAY—KING REFERS TO MEIGHEN'S LAST ACT.

NEWS FROM OTTAWA

OTTAWA, Dec. 29.—(By Canadian Press)—After a day of conferences between Hon. W. L. Mackenzie King, Premier-elect and his chief followers, announcement of the Liberal Cabinet again goes over.

"The Cabinet will not be sworn in tonight," Mr. King definitely informed The Canadian Press at an early hour last evening.

"Will it be sworn in today?" he was asked.

"I cannot say yet," Mr. King replied.

Yesterday, following a Cabinet meeting, writs were issued for a by-election in Grenville County, Ontario. Mr. King referred to it as a "high-handed and unwarranted course"

"One thing is certain," declared Mr King. "The Canadian public will not fail to recognize nor Canadian political history to record that Mr. Meighen's last act as Prime Minister like his first was one of usurpation."

"I resent very strongly the statement which appears in the despatch published in the press to the effect that there is reason to believe that what has been done was not without my knowledge, said the Liberal leader. I had no intimation whatever that any act of this kind was contemplated let alone perpetrated. If I had I should never have countenanced it for a moment."

Mr. King declined to make any statement further in regard to his Cabinet negotiations. But the impression prevails that the cabinet has not been finally determined and that there may till be some shifting around of portfolios although there is not much likelihood of important changes in personnel.

ANNUAL DANCE OF KING'S DAUGHTERS

BIG POW-WOW WILL BE HELD ON FRIDAY EVENING NEXT

The annual dance, the Bal Poudre, which is held under the auspices of the King's Daughters, takes place at the G.W.V.A. Hall on Friday evening next and the committee in charge is making arrangements for their usual successful affair. Dancing will go on downstairs, and there will be tables for bridge and five hundred in the upper hall.

This is the one event of the year undertaken by the King's Daughters, one of the oldest charitable organizations in Peterboro, having been in existence for the last 25 years, and the funds are devoted toward the good works, the care of the needy and the visiting of the sick, which form part of the programme of the society.

Chickens that come home to roost have more sense than some men.

Parents should remember that spoiled children come home to roost.

ROGOW BROS.

End of the Year

WONDERFUL VALUES

Santa Claus still has the right-of-way, and we are closing the year with the following wonderful values. It is doubtful if these first-class Garments can be replaced by the manufacturers at these prices:—

COATS—$15 to $29—Were $35 to $55
SKIRTS—$5.98 to $9 98—Were $8 50 to $15
DRESSES—$15 to $32--Were $29 to $45

Custom-Made Suits and Coats

We are ready to book orders for Custom-made Suits and Coats for present or early Spring delivery. Ladies can leave their measurements—select from the finest imported and domestic materials—choose the style from our latest fashions—then leave the rest to us. Your Suit and Coat will be a revelation of what satisfaction tailor-made Clothes can give. Judge when it's finished—how the collar lies smoothly about your neck, how gracefully the Garment drapes, etc. There's where the tailor's art lies.

ROGOW BROS.

Ladies' Tailors and Ready-to-wear

Cor. George and Brock. Open Evenings. Phone 1022

ASSESSMENT FIGURES FOR PORT ARTHUR.

PORT ARTHUR, Ont., Dec. 29.—(Canadian Press).—The assessment commissioner gives Port Arthur's population as 15,629, with thirty-four nationalities and 18 religions represented. In religions, Roman Catholics lead with 3,811, and Presbyterians are a close second with 3,578. In nationalities, Canadian born are first, English second, Finnish third, and Scotch fourth.

DOMINION STORES, LTD.

THE CHAIN GROCERY STORES OF CANADA

OUR ENORMOUS TURNOVER MEANS THAT YOU ARE ALWAYS SURE OF FRESH GOODS AT OUR STORE. OUR ENORMOUS PURCHASING POWER MEANS LOWER PRICES.

DOMINION MATCHES, 2 BOXES. 25c	CASTILE SOAP—LARGE .... BAR 18c	C.P.C. SHORTENING—5-LB. PAIL 75c
GOLD, SURPRISE, P. & G. SOAP ..... 10 BARS 72c		4-POUND PAIL OF RASPBERRY JAM 77c
TIGER SALMON—½-LB. ..... 19c ..... 1-LB. 32c	AYLMER CORN 14c PEAS 16c	PURE HONEY—5-LB. ..... 98c TIN ..... MIXED HONEY—5-LB. ..... 75c TIN .....

COOKING FIGS, lb.	17½c	RINSO	7½c
COCOANUT, lb.	25c	LARD, BULK, lb.	17½c
CRISCO, lb.	25c	CREAM OF WHEAT, 4lb.	25c
CRISCO, 3lb.	73c	ROLLED WHEAT, 2lb. ..	15c
PUMPKIN, Tin	15c	CORN MEAL, 6lb.	25c
H.P. SAUCE	33c	TAPIOCA, lb.	10c
EGG-O BAKING POWDER, 12oz. Tin	28c	BROKEN RICE, 3lb.	25c
		H.A. OLEO, lb.	27c

SHREDDED WHEAT .... 2 BOXES. 25c	CHOICE PRUNES... 2 LBS. 25c	CREAMERY BUTTER POUND .. 44c

CANADIAN PACIFIC SERVICE

Comfortable Trains Convenient Hours

Excellent Service
Between

ST. JOHN	SUDBURY
MONTREAL	FORT WILLIAM
OTTAWA	WINNIPEG
TORONTO	EDMONTON
NEW YORK	CALGARY
CHICAGO	VANCOUVER

FOR TICKETS, RATES AND RESERVATIONS, ETC., APPLY TO ANY CANADIAN PACIFIC TICKET AGENT

W. B. HOWARD,
District Passenger Agent, Toronto.

The GRESSMAN Company Limited

Evening Gowns
AND
Dance Frocks
GO INTO
A Great Sale
From $45 to $65 Models for
$39.75

Fortunate are those who have waited, or the young miss who has just about persuaded mother to purchase her first formal dance frock for her. Fortunate—for mother will be fully persuaded when she inspects these and notes the prices.

In the collection there is a wealth of pretty materials, colors and trimmings. Note the array—satin, charmeuse, silver cloth and velvet. Many of the latter are combined with silk nets. Choice of beautiful shades of orchid, maize, shrimp, pale blue, pink and shot net shading tones of orchid and green.

All are on fashionable lines and show pretty draped or ruffled skirts, metallic bandings, floral garnitures, etc.

Some Displayed in Arcade Window

AHITCH IN ONFERENCE

FRAE PLANS TO BUILD UP A LAGE SUBMARINE FLEET--DELEGTES REPLY.

WSHINGTON, Dec. 29.—(Canadian Press.)—Efforts to limit the naval trength of the Powers in submarins and auxiliary warships came to a abrupt end yesterday after they d drawn the French and British Ams Conference delegates into a pla-spoken exchange over the possilities of a future war between Franc and the British Empire.

The French under renewed instructions from their Government, told the Conference Naval committee with an air of finality that France must remain free to build a submarine fleet nearly three times as great as that she now possesses, and to construct, in addition, cruisers, destroyers and other auxiliary craft up to a tonnage of 330,000.

To the proposal the Japanese, Italian and United States delegates replied with expressions of surprise and regret, while the British charged openly that such a building programme must be regarded as a menace to British shores. Arthur J. Balfour added that he had no doubt, if occasion arose, Great Britain would be equal to it, but only if she reserved complete freedom of action as to the construction of all types of auxiliaries which might be useful against underwater warfare.

Safty First and Always!
Protect Your Valuables
In a DIEBOLD FIRE-PROOF SAFE, made by the Oldest and Largest Safe and Vault Factory in the World. We have all sizes, also a line of Home Safes.
W. J. SHERWOOD,
Sole Agent and Distributor,
421 George St., Peterboro, Ont.

Phones—Office, 1838 Residence, 771w & 783
Day or Night
Prompt Service Reasonable Rates
UNITED TAXI SERVICE
312 and 314 Aylmer Street
Closed and Touring Cars
W. J. CLANCY M. PAMMET and J. P. CROMPTON 26d-142

TELEPHONE 790
WHEN YOU WANT YOUR
Piano and Organ Tuned
Player Pianos a Specialty.
ALL WORK GUARANTEED.
W. H. CUNNINGHAM
560 Weller Street.

EAST EMILY HAPPENINGS

A NUMBER OF HOLIDAY VISITORS TO THE DISTRICT—CHRISTMAS TREES.

EAST EMILY, December 29. — Mr. and Mrs. Bert Lang and family accompanied by Mr. and Mrs. Norman Edmonson and family, of Smith Township, spent Christmas at the home of Mr. Ira Switzer.

Mr. and Mrs. W. C. Switzer, accompanied by Miss Sarah Miller, of Peterborough, spent Christmas at the home of Mr. James Doube.

Miss Helen Storey spent a few days the past week visiting friends in Peterborough.

Mr. Vincent Fee was in Peterborough last Saturday.

Mr. and Mrs. F. Doube made a business trip to Peterborough during the past week.

Mrs. T. Carrol spent a couple of days with friends in Peterborough during the past week.

Little Miss Dorothy Darling, of Smith Township, is visiting her aunt, Miss Marjory Franks.

Miss Velma Lowes has returned home after spending a few days with friends in Peterborough.

Mr. Roy Fee, of Toronto, is spending his vacation at the home of his parents, Mr. and Mrs. Samuel Fee.

Misses Marion and Loretta Carrol, of Peterborough, are spending the holidays at their home in East Emily.

Master Harry Sanderson is spending a few days with his sister, Mrs. Robert McConnel.

Mr. and Mrs. W. Kerr and daughter, Miss Sadie, of Lindsay, spent the week-end at the home of the former's mother, Mrs. W. Kerr.

Mr. and Mrs. Joseph Harrison and family, of Lakehurst, spent Christmas at the home of the latter's parents, Mr. and Mrs. W. Harrison.

Mr. and Mrs. Thomas McConnell are visiting at the home of their daughter, Mrs. L. Fry, of Peterborough.

Miss Ella Switzer has returned home after spending the past three weeks visiting friends in Midland and district.

Mr. David Kerr and daughter, of Carberry, Manitoba, are visiting with friends in this district.

Mr. and Mrs. James Jones and daughter Wnnifred, of Midland, accompanied by Mr. and Mrs. Louis Jones and son Edmond, of Port McNicol, are spending the Christmas holidays at the home of Mr. and Mrs. Gabriel Switzer.

Master Lawrence McQuade spent a few days visiting his sister, Mrs. Lorne Wilson.

Mr. and Mrs. W. Howden spent Christmas with the latter's sister, Mrs. I. Magee, of Peterborough.

Miss Pearl Reid, teacher of S. S. No. 13, Emily, is spending her vacation with her parents in Toronto.

Miss Heather Preston is spending the holidays at her home in Lakefield.

Mr. Langton Wilson spent Christmas with his daughter, Mrs. Stanley Sluggit, of Peterborough.

Mr. G. Howden spent the week-end at the home of his daughter, Mrs. I. Magee, of Peterborough.

Mrs. W. Burgess was a visitor to Peterborough last Wednesday.

The many friends and neighbours of Mr. John Wright are sorry to learn he is confined to his bed through illness.

Mr. and Mrs. Vincent Franks made a business trip to Peterborough last Friday.

Mr. and Mrs. Robert Guthrie, of Midland, are visiting at the home of their son, Mr. Isaac Guthrie.

Mr. and Mrs. Milton Sherin and children were visitors to Peterborough on Saturday.

Mr. and Mrs. Lorne Wilson were in Peterborough on Saturday.

Mr. and Mrs. Arnott Boate made a business trip to Peterborough on Saturday.

Frankhill School held their annual Christmas tree and concert in the school on Monday evening, 19th December.

Mr. Willie Guthrie, of Winnipeg, Manitoba, is visiting at the home of his brother, Mr. Isaac Guthrie.

The School Board of S. S. No. 13 held their annual school meeting on Wednesday, 28th December.

Miss Ruby Lowes, of Toronto, is spending the holidays with her parents in East Emily.

Mr. Charlie Mills is busy clover threshing in this locality, and reports the seed being a very good quality for this year.

Nomination was held in the Coronation Hall, Omemee, on Monday, 26th December, for the Township of Emily, and reports are that there was a very good meeting. Those nominated were as follow:

For Reeve—David Weir, Isaac Fee, William Lowes, and Samuel Carew.

For Councillors — John Ashmore, Martin Carrol, Thomas McConnel, Thomas Rice, Thomas O'Neill, and William Herlihey.

Roomed Houses for Sale
On street car line, deep lots, cement cellars, 3-piece baths, modern improvements. $2,500 cash. Apply
BUILDER AND CONTRACTOR
A. B. CUNNINGHAM
Builder and Contractor
331 Reid Street. 'Phone 126tw

WEATHER STRIP
Saves you Money in Fuel — Makes your House Comfortable —Does not cost much to put on.
CHAMBERLAIN'S WEATHERSTRIP
is the Best. Ask us for an Estimate on House, Factory, or Office.
J. H. VANCE
773 AYLMER STREET
'Phone 1292. s-t-t

IN MILBROOK AND DISTRICT.

Christmas Season Marked By a Feast of Holiday Attractions—Successful Dance Attended By Peterborough People.

MILLBROOK, Dec. 29. — All the churches had special services, music and decorations of evergreens, holly, chrysanthemums, or other flowers, suitable for the Christmas season, on Sunday, December 25th, and all had good evening congregations, though the numbers in the morning were not so large, owing doubtless to many having visitors, and for business and other reasons, were kept up late the preceding night.

In Grace Church.

In Grace Presbyterian church, the the pastor, Rev. G. S.Gervan,preached in the morning on "The Angel's Message," discussing the question—"Had the Predictions of 'Peace on earth, good-will toward men,' been yet fulfilled?" A Christmas carol was sung by a number of children, and Mrs. Gervan also sang a solo in her usual excellent voice.

Anniversary Event.

Sunday being the 42nd anniversary of St. Enoch's church, Garden Hill, there was no evening service held at Millbrook. Rev. Dr. Marvin of Canton, preached an excellent sermon in the afternoon, from Rom. 8:38, "Things present and things to come," and both Mr. and Mrs. Gervan sang solos. The pastor took the service at night preaching on "The peace of God which passeth all understanding."

Miss Little presided at the pipe organ and the choir rendered a Christmas anthem, and there was also a special number by a mixed quartette. A generous free will offering was take up both afternoon and evening.

In Anglican Churches.

In the Anglican churches of the parish of Millbrook and Cavan Holy Communion was celebrated, at St. Thomas' Church, at 8 a.m. and again at 10 o'clock, the Rector, Rev. Canon Allen, being here in the morning, at St. John's church, Ida, and at Trinity church, at the Marsh, in the afternoon, the regular communion service was held. Rev. C. R. Spencer going to both these appointments. Christmas hymns and other suitable music were used throughout the day and at St. Thomas' Church at night a number of Christmas carols were sung after the sermon, the Rector and Mr. Spencer both taking part in conducting the evening service. Mr. Alvin Gray, who is studying for a medical missionary read the lessons both morning and evening, and in the sermons of the day the Christmas thought and spirit predominated.

Tuneful Music.

A Christmas carol, "The First Nowell," was sung before the sermon at the Methodist Church on Sunday morning, and Rev. Mr. Tucker preached from the text, Matthew 1:22: "Now all this was done that it might be fulfilled which was spoken of the Lord by the prophet," his theme being to relate the birth of Christ to Old Testament prophecy.

Two anthems were sung by the choir, "Jesus is born," and "O'er all Judea's Plain," Mr. Sayles taking the solo in the latter; in the evening the choir also rendered two anthems, Mrs. Sayles and Miss Stewart having a beautiful duet in one of them. Another special musical number at night was a sextette, those taking part being Mrs. P. Stinson, Misses E. Elson, P. Richards M. Byam, Mr. F. Alcorn and Mr. J. L. Byam.

The pastor's subject at night was "The Meaning of Christmas," and he chose his text from Luke 2:11. — "For unto you is born this day a Saviour, which is Christ, the Lord." A special offering to be sent to the Home for Incurables and the Sick Childrens' Hospital, was taken up both morning and evening, and a goodly sum realized.

Died Suddenly.

The funeral of the late Mrs. Wm. J. Jones, who died very suddenly on Sunday evening while spending Christmas with her daughter, Mrs. Austin Sutton, will take place from the latter's residence, lot 6, con. 6, Fallis Line, on Wednesday, December 28, at 2:30 p.m. Service at the house will be at 2 o'clock, and interment will take place at Gardiner's cemetery.

Mrs. Jones was in her 63rd year, and had been in her usual good health, but from some sudden weakness, or some other unknown cause, had the misfortune to fall downstairs on Sunday morning. Apparently however she was fairly well all day but expired suddenly about tea-time that evening.

Successful Dance.

The dance held in the armouries on Monday evening under the auspics of the G.W.V.A., was well attended and considered the most enjoyable and successful of any yet given by that organization. A number motored over from Peterboro, Orono, Bethany, Pontypool, Port Hope and Cobourg. The floor was in good condition, and excellent music was provided by Gliddon's orchestra of Peterboro.

Amongst those present were noticed Mr. and Mrs. Hall of Peterboro, Mr. and Mrs. Fiddes, of Toronto, Dr. and Mrs. Reynolds, and Miss B. Johnston of Toronto; Mr. G. McBride and his sister, Mrs. Delong of Oshawa, Miss Miller of Markham, Miss E. Larmer, and Miss Edna Mason of Toronto, Mr. and Mrs. G. W.Sayles , Mr. and Mrs. T. Bradley, Mr. and Mrs. G. F. Harrington, Mrs. N. James, Mr. and Mrs. J. Thorndyke, of Washington, Territory, Mr. and Mrs. Suttle Pritchard, Mr. and Miss Strathey, and Mr. and Miss Golding, Pontypool, Misses Fallis of Bethany, Mrs. Dr. Stone of Oklahoma, Misses Janet, Helen and Alice Needler, Kathleen and Jean Thorndyke, Gladys and Muriel Smith, M. O'Brien, M. Duncan, Alixe Johnston, Daisy and Bonna Robinson, P. Richards, J. Francey, K. Cullen, Theo McBride, F. Westall, E. Elson, K. Freelove, M. Sayles, Messrs. F. Johnston, E. Ryley, G. Henry, E. Larmer, of Peterboro, A. Gray, E. Doxsee, H. James, W. Coombe, George Duncan, A. Rchards, A. Johnston, D. Robinson, Ivan Gray, A. Thorne, H. Hearst, C. Thorndyke, H. Francey and many others.

Christmas Concert.

The Christmas tree and Sunday School concert given in the Presbyterian church, Garden Hill, on Monday evening, drew a largt and appreciative audience. The program of violin songs, drills ,dialogues,etc., was a lengthy one but well rendered by the members of the school, assisted by Miss Alice Storey of Markham, who is an excellent elocutionist.

"Santa Claus" distributed the gifts from the tree, each child receiving a present and a bag of candy, nuts, etc., provided by the Sunday school. Rev. G. S. Gervan was the chairman, and Mrs. Gervan sang a solo. The receipts reached the satisfactory sum of $40.00.

Personal Mention.

Mr. William Cathcart and family of Peterboro, were the guests of the Misses Grandy over Sunday and Monday.

Mr. McBrian of Oshawa, is the guest of his sister, Mr. William Bingham.

Miss Mary Turner of Hamilton, is spending the holiday season with her parents, Dr. and Mrs. H. A. Turner.

Mr. Hausman of Toronto, and Mrs. Reynolds of Bethany, are the guests of Mr. and Mrs. H. W. Johnston.

Mrs. and Miss Needham were the guests of friends in Peterboro on Tuesday.

Mr. John Abbott met with a painful accident on Monday when he fell on the icy pavement in front of the Bell Telephone Central, and cut his ear quite badly some stitches being required when the doctor attended to the injury.

Miss Ethel Larmer, and her friend, Miss Edna Mason of Toronto, Mr. Earle Larmer of Oshawa, and Mr. E. Larmer of Peterboro, were recent visitors at the home of Mr. and Mrs. W. Larmer, Cavan.

Miss Ethel Larmer is leaving on Wednesday for Little River, Florida, for the remainder of the winter.

Mrs. Dr. Stone of Oklahoma, Mr. and Mrs. Gus. McBride and Mrs. Delong of Oshawa, are guests of Mr. and Mrs. J. McBride.

Miss Kathleen Thorndyke of holidaying in the home of her parents, Mr. and Mrs. Charles Thorndyke. Mr. and Mrs. Joe Thorndyke and two children of Washington Territory, are also visiting his brother, Mr. Chas. Thorndyke, intending to remain for some time.

Miss E. Francey of Forest, and Mr. H. Francey of Oshawa, were home for the holiday, the former remaining till her school re-opens after the New Year.

Mr. and Mrs. John Rowland and family of the 4th line, Cavan, were guests of Mr. and Mrs. W. G. Rowland on Monday.

Dr. and Mrs. Reynolds and Miss Beryl Johnston of Toronto, are guests at the home of Mr. F. Johnston, Fallis Line.

SCALDED TO DEATH.

THREE RIVERS, Que., Dec. 29. — (Canadian Press). — The three-year-old son of Charles Edouard Picotte, of Louiseville, near here, fell into a tub of boiling water on Tuesday and died a few hours later.

Had *Your* Iron Today?

5¢.

"Pick You Up"

Little 5c Packages of Stoneless Raisins for 'tween Meals

A new way to buy and *use* delicious stoneless raisins. Try them when you feel seedy, tired, lazy or a little hungry.

"Pick you up" almost immediately because they're 76% pure fruit-sugar, in practically predigested form; revives spent energy in a natural and healthful way.

Also rich in food-iron—good for the blood.

Real energizing nutriment in delicious little raisins. Three hundred million packages already sold in England and the States.

Try now. See how *you* like them.

LITTLE SUN-MAIDS
'Between-Meal Raisins"

Buy where you get tobacco, candy, drugs, groceries—So the package.

California Associated Raisin Co.
Membership 13,000 Growers
DEPT. P 353 17, FRESNO, CALIFORNIA

LIVELY CONTEST IN SEYMOUR TOWNSHIP

PERSONAL MOVEMENTS IN AND AROUND CAMPBELLFORD

CAMPBELLFORD, Dec. 29. — There promises to be a lively contest for municipal honours in Seymour township at the elections next week, the following having qualified:

Reeve—George Vanvolkenburg, T. L. Diamond.

Deputy-Reeve—W. A. Wynn, John Ingram, William Grills.

Councillors—P. B. Nelson, Alfred Cassan, Andrew Heagle, George Anderson, Robert Lisle, Andrew Milne, Harvey Donald.

Personal Mention.

Miss Hazel Atkinson of the Fort William Public school staff is spending her vacation at the home of her parents, Mr. and Mrs. Thomas Atkinson.

Miss Gertrude O'Shaughnessy, of the Separate school staff, Toronto, is at the home of her parents, Mr. and Mrs. J. C. O'Shaughnessy, for the vacation.

Mr. W. H. Wrigley, fish and game warden for North Hastings, with headquarters at Bancroft, has been spending the holidays with Mrs. Wrigley and family here.

Miss Blanche Gibson of the Toronto Public school staff, is visting at the home of her parents, Mr. and Mrs. James Gibson.

Rev. H. B. Kenney left on Monday to spend a few holidays with friends at Consecon, Prince Edward county.

Miss Helen Shannon, teacher at [illegible] the holidays at her home here.

[illegible] Toronto Public school staff, is spending the holidays with her parents, Mr. and Mrs. Thomas Locke.

Miss Helen Haig has accepted a position as teacher at S.S. No. 1, Seymour and will assume her new duties after the holidays.

Mr. B. A. Maclean, formerly manager of the Utilities Commission, was in town last week.

Mr. John Fry, of Peterborough, is in town this week on business.

Mr. and Mrs. Roy Post of Peterborough, are visiting at the home of Mrs. Dorrie's parents, Mr. and Mrs. James Dorrie.

WELCOME FOR DEBS.

TERRE HAUTE, Dec. 29.—(Canadian Press.)—Eugene Debs, noted Socialist, was welcomed by bands and banners and a crowd of about fifty thousand people on his return home from prison last night.

REPARATIONS COMMISSION.

BERLIN, Dec. 29. — (Canadian Press.)—Dr. Walter Rathenau is on his way to Paris, where he will represent the Wirth government at discussions of Reparations Commission.

NEW CABINET TO-DAY.

OTTAWA, Dec. 29. — If present arrangements are carried out the Cabinet of Hon. Mackenzie King will be sworn in this afternoon at 3 o'clock.

CANADIENS DEFEATED.

MONTREAL, Dec. 29. —(Canadian Press.)— Ottawa Senators defeated Canadiens 2 to 1 in overtime here last night.

Rehill's New Coal Yard

Hard and Soft Coal at Closest Prices
Cement Lime
Wall Plaster Plaster Paris
White Rock Finish Mortar Colour
Plasterers' Hair Plaster Board
THOS. A. REHILL
210 Wolfe St. (near C.P.R. Station)
'Phones—Office, 245: House, 665W.

MONCUR'S
DOUBLE-STRENGTH
Lung Syrup
IS A REMARKABLE REMEDY
For Obstinate and Racking Coughs, Colds, Congested Lungs, Bronchitis.
People Who Have Used This Remedy Do Not Believe There Is a Better.
PRICE : 35c, 65c and $1.25
MONCUR DRUG STORE 407 George Street
LOWEST PRICES ON PATENT MEDICINES

A Clean-Up Of Trimmed Hats Reg. Values Up To $13, $14, and $15. For $5.00 Each

You have your choice of a large Table of TRIMMED HATS, including some New York Models, Samples, and Original Models created in our own Work Rooms purposely for this Sale, from Ends of our best Materials and Trimmings that have been left. Modish and attractive shapes, in Black and colours, with trimmings of French Flowers, Ornaments, Metallic Trimmings, etc.—all at the one Clearing Price for Friday and Saturday.

THE J.C. Turnbull CO. LTD

Blouses Selling as High as $10.50, for $2.98

Georgette Crepe, Crepe de Chine, and Habutai Silk Blouses, long sleeves, high or low necks. Colours: Navy, Grey, White, Brown, Flesh, and Black. Not all sizes in each line, but some as high as 44.

Blouses Selling as High as $13.50, for $8.95

Georgette Blouses, in Over-blouse style, with Lace trimming. Colours—Lavender, Pink, Henna, Navy, Green. A remarkable Bargain at ..... **$8.95 each**

A Clean-Up of Children's Tams 69c, 98c and $1.79 each

Bring the Kiddies in and fit them with one of these NEW TAMS. They are exactly the style worn by the majority of Children to-day, and they always look so neat and comfortable. There are 3 Prices to choose from.

Coloured Tams of Duvetyn to clear at **69c** each.

Black Plush Tams to clear at **98c** each.

Serge and Velvet Sailor Tams for Children, in Green, Blue, and Black, to clear at **$1.79** each.

GREAT AFTER CHRISTMAS CLEAN-UP SALE FRIDAY and SATURDAY

For three days we have been gathering together the odds and ends of Christmas merchandise that have been left over after the great Christmas selling. And they have been placed in numerous lots with tickets on them representing, in many cases, sharp reductions. You will find this list of odds and ends very interesting. In many cases only one or two of an article remain and the prices marked on them will be certain to move them very quickly. Watch for the window displays to-night and to-morrow night. There will be many wonderful bargains in Toyland during the next two days.

The Two Day Clean-Up In The Neckwear Department Offers You Some Great Values

Swiss Lawn Handkerchiefs, Reg. 50c Value, for 25c Each or 4 for 89c

Embroidered Swiss Lawn Handkerchiefs, hemstitched or lace edge, imitation of Madeira. Price .....25c each or 4 for 89c

Boxed Handkerchiefs, Reg. $1.25, for 98c Box

There are two Handkerchiefs in each box and they have dainty lace edges. They would make a very pretty New Year's gift. Per box 98c

Men's Khaki Colored Silk Handkerchiefs, Reg. $1.25, for 49c Each

Made of twilled silk with neat hemstitched border. Wonderful value at, each 49c

Men's Silk Scarfs, Reg. $2.75, for $1.98 Each

These are in black and have fringed ends. Very smart looking and very useful. Only 4 or 5 left at this price, each, $1.98

7 Only, Suits to be Cleared Friday and Saturday, Some Half-Price

One Only Black Serge Suit

with close-fitting convertible collar and fancy lining. A very smart-looking Suit. Size 16. Regular $35.00—for $15.00

One Only Black Serge Suit

in O. S. or large size, with high closing collar and fancy lining. Size 45. Regular $35.00—for $15.00

One Only Black Tricotine Suit

with convertible collar and inverted pleat in back. Size 43. Regular $25.00—for $15.00

One Only Navy Tailored Suit

The collar of Coat is notched, and the pockets are bound with Braid; plain Silk lining. Size 44. Regular $42.50, for Half-Price $21.25

One Only Black Serge Suit

with Military Braid and Button trimming on the side of Coat; notched collar. Size 42. Regular $37.50—for Half-Price $18.75

One Only Black Serge Suit

with long Suit Coat, pleated in back; convertible collar and fancy lining. Regular $42.50—for Half-Price $21.25

One Only Semi-Tailored Suit

It is bound with Braid and trimmed with Buttons; Grey Silk lining. Regular $45.00—for Half-Price $22.50

25 Only Silk and Plaid Skirts—That Were Regular Up to $35.00, for $9.50

Fancy Silk Skirts, including Taffetas, Black Crepe Meteor, and Tricolette, and All-Wool Plaids. Some of these Skirts were originally as high as $35.00. Clean-Up Sale $9.50

$3.50 Underskirts, $2.89 Each

Figured Silkoline, in Tans, Greens, and Lavender; elastic band at waist; fine knife pleating and scallops around bottom.

Botany Serge Dresses, $14.50
Originally Priced at $18.50 to $32.50

Colours—Navy, Sand, and Black. Sizes 16 to 42. A very fine collection of smartly styled Dresses, in both Botany, Serges, and Jersey Cloths. There are not all sizes in each style, but a good range of sizes to choose from.

Winter Coats—Reg. $25.00 to $32.50, to Clear at $17.50

Velours, Bolivia finishes, and Tweed, correctly tailored Winter Coats, that have plenty of warmth and wear in them; wrappy collars; some have Fur collars, and some are lined full length.

2 CLEARING LINES OF CORSETS

A Corset For The Stout Figure At $2.49 Pair

A strongly made Corset of white coutil and spoon steels. It has a low bust and is especially designed for the short stout figure. Sizes 28 to 36 only. To clear on Friday and Saturday at, pair $2.49

Light Weight Corsets, 95c Pair

A Corset for the small average figure. Made of plain white coutil and lightly boned for those who do not need much support. An exceptionally fine Corset though at a wonderfully low price. To clear on Friday and Saturday at, pair 95c

To Be Cleaned Up In The Glove and Hosiery Departments

Reg. $3.00 Kid Gloves, $1.69 Pair

Ladies' smart looking and well made Kid Gloves in black or white. Have self points and two-domed wrist. Pair $1.69

Gauntlet Cuff Silk Gloves, Reg. $3.50 Pair, for $2.95

Heavy quality Silk Gloves in colors of mode, grey, black or white. Have gauntlet cuffs and four dome fasteners at wrist. Contrasting points. A splendid offer for two days only at, per pair $2.95

Cashmerette Gloves, 29c Pair

A splendid warm Glove and one that fits neatly. Colors are black or white. Have two-dome wrist and all seams well and securely sewn. Pair 29c

Ladies' Pure Silk Hose, Reg. $2.50, for $1.79 Pair

12-Strand Silk Hose in a fashioned and seamless make, with lisle feet and good garter top. Colors are black, brown or white. Per pair $1.79

"Pesco" Heather Hose, $1.19 Pair

All-Wool Heather Hose made from best of Scotch yarns. They have double feet and hemmed top. Limited number to sell at, pair $1.19

All-Wool Sport Hose, $1.50 Pair

Ladies' All-Wool Heavy Sport Hose in the wide rib effect. They have reinforced heel and toe and hemmed top. Only brown left in this line. A splendid Stocking for present wear at the Clean-Up price of, pair $1.50

In Toyland

There is a few odd Toys left, and they will be cleared up at these special prices on Friday and Saturday only.

There are eight lots, each one containing remarkable bargains—

Lot 1—Includes Boys' Scooters and Hobby Horses. Your choice for the two days, each..... **59c**

Lot 2—Includes Doll Beds and Combination Doll Carriage and Sleigh. Your choice, each, **$1.00**

Lot 3—Includes different shapes of Doll Beds and Rocking Horses and Pony Coasters. Your choice, each..... **$1.50**

Lot 4—Includes Wheelbarrows, Kiddie Kars, Shoo Fly Rocking Horses, Doll Beds and Doll Sleighs. Your choice at, each **$1.9**

Lot 5—Includes Stuffed Elephants, Teddy Bears, Dogs, Rabbits, Dolls. Your choice, each, **$1.25**

Lot 6—Includes odd Dolls, Teddy Bears, Dogs, etc. Your choice..... **98c**

Lot 7—Includes odd Dolls. Your choice for the 2 days, each..... **25c**

Lot 8—Includes Doll Furniture. Your choice **$3.98**

Ribbon Dept. Clean-Up Specials

Some Dainty New Year Gifts

Ribbon-Covered Coat Hangers. Regular $1.00 each, for, each 79c

Ribbon-Covered Shoe Trees. Regular 90c, for, each 69c

1 Only Ribbon Camisole, Reg. $3.00, for $2.49

Made from pink broche satin ribbon with lace-trimmed top and ribbon shoulder straps. A very dainty New Year's gift. One only for $2.49

Novelty Powder Puffs

With fancy ribbon tops. Regular $1.25 each, for, each 98c

Lingerie Ribbon

In blue, pink or white. Clean-Up special .....5 yards 10c

Jewelry Dept. Has Left To Be Cleared Up

Genuine Gillette Safety Razors, 79c Each

Only a veyr few of these genuine Gillette Safety Razors to be cleaned out. Complete with three extra blades. Clean-Up Sale, each 79c

Children's Pearl Necklaces at 15c, 25c and 35c String

Just a few left of these pretty little strings of Pearl Necklaces for children, and all of them have good fasteners. String, 15c, 25c, 35c

Blouse Pins, Reg. 30c, for 25c Box

Neat little Blouse Pins in gold color. Done up two in a box and sold regularly for 30c box. Clean-Up Sale price, box 25c

Home Furnishings Clean-Up Specials

Wilton Rugs at Clean-Up Prices—A Fine Opportunity to Replace That Old One

2 only Wiltons, size 9' x 12'. Regular $135.00, for $90.00
4 only Wiltons, size 9' x 10' 6". Regular $125.00, for $83.50
3 only Wiltons, size 9' x 9'. Regular $105.00, for $69.00

Marquisette Curtains in Two Clean-Up Lots

Regular $5.00 Marquisette Curtains for $2.98
Regular $7.50 Marquisette Curtains for $4.98

Odd Window Shades (Seconds)

Green or cream only and mounted on good strong rollers. Regular up to $1.50 each. Clean-Up Sale, each 79c

Baby Sleighs

1 White Enamel, with hood and padded seat. Regular $27.50, for $19.50
1 White Enamel, with hood and padded seat. Regular $19.75, for $15.98
1 White Enamel, with hood and padded seat. Regular $17.25, for $13.98
1 White Enamel, with hood and padded seat. Regular $13.75, for $11.75
1 Green and 1 Red Sleigh. Regular $12.75, for $9.25
2 White Enamel Sleighs. Regular $9.50, for $7.25
1 Green and 1 Red Sleigh. Regular $8.50, for $6.25
1 Red Sleigh. Regular $6.50, for $5.00

Two Lots of Chintzes at Clean-Up Prices

Lot 1—Regular up to 79c Chintzes for, yard 39c
Lot 2—Regular up to $1.35 Chintzes for, yard 69c

Stationery Department Offers Less Than 2 Dozen Boxes To Clear At Half-Price

This is the entire stock of Stationery left after the Christmas selling, and to make a clean sweep of it, we are offering the balance, which is about 22 boxes, at exactly half price. The regular prices range from 35c to $1.89 box.

5 Only Cut Glass Berry Bowls, Reg. $4.00, Clean-Up Sale $2.98 Each

There are only five of these beautiful Cut Glass Berry Bowls left, and they are cut in exceptionally pretty designs. You will want one of these for that New Year's gift. Clean-Up Sale price, each..... **$2.98**

1 Only Brass Umbrella Stand, Reg. $7.35, Clean-Up Sale $4.89

It makes a very pretty hall piece, and is also very useful. It keeps wet umbrellas from dripping on the floor. It is a good size and is a great bargain at this Clean-Up Sale price of..... **$4.89**

A Table of Hand-Painted Nippon China at Reduced Prices

There are 52 pieces in all on this line and each one is hand painted on fine Nippon China. Every piece is a useful piece and adds considerably to your China cabinet's contents. Here are the prices—

At 98c Each—There are 21 pieces that were regular up to $1.69. Sale price is, each..... **98c**

At $1.39 Each—There are 25 pieces of this Hand-Painted Nippon China. Regular up to $2.19. Clean-Up Sale price is very low at, each..... **$1.39**

At $1.69 Each—There are only 6 pieces and they were regular up to $2.50 each. Clean-Up Sale, each..... **$1.69**

Ladies' White Flannelette Gowns, Reg. $2.25 Values, for $1.49 Esch

These are stamped and are all ready to be worked. Made from a heavy white Saxony flannelette of wonderful wearing ability in good style and roomy size. Only a few to clear at this price. Each $1.49

All of Our Novelty Skirtings at Reduced Prices

For the next two days all of our Novelty Skirtings, that is, our Plaid and Striped Skirting, will be greatly reduced. This presents a rare opportunity to purchase the material for a better skirt at a great reduction. See these to-morrow at the Dress Goods Counter.

At The Candy Counter For Friday and Saturday

Jumbo Creams, lb. 30c
Jelly Beans, lb. 30c
Bull's Eyes, lb. 35c
Humpty Dumpty 50c
Cocoanut Toffee, lb. 35c
Butter Toffee 35c
Our Own Assorted Chocolates lb. 39c
Burnt Almonds, lb. 59c
Fruit and Nut Fudge, lb. 39c
Boxed Chocolates are priced at 39c, 59c, 69c, 85c and $1.65

Friday's Luncheonette Menu, 11.30 till 2

No. 1—Hot Lunch, 25c

Tomato Soup
Pork and Beans
Brown Bread and Butter
Tea, Coffee or Chocolate

No. 2—Hot Lunch, 35c

Hot Meat Pie
Bread or Roll
Tea, Coffee or Chocolate
Ice Cream

No. 3—Cold Lunch, 35c

Cold Roast Pork
Potato Salad
Bread or Rolls
Tea, Coffee or Chocolate

Tea, Coffee or Chocolate with Sandwiches or Rolls 15c

Dainty Desserts served at reasonable prices

Hot Bovril 10c

Purses and Hand Bags at Clean-up Prices

Reg. $1.98 Purses for $1.59 Each

Good quality and good looking Purses with nickel change-proof frames, strap across back, three street car ticket pockets, and good sized mirrow. Only a few of these left. Colors are black, grey or brown. Each $1.59

Real Leather Handbags, Reg. $4.79, for $3.59 Each

These are real Leather Handbags and may be had in fine or coarse grains, also hand-tooled. In colors of black, brown or grey. Moire linings. These are splendid serviceable Bags, and only a very few left to clear out at, each $3.59

Fine Morocco Handbags, Reg. $5.75, for $4.79 Each

Also a few Spiderweb Lambskin Handbags in genuine leather. Have change-proof nickel frames and strong leather handles. In colors of brown or grey. Priced at, each $4.79

Lambskin Purses, Reg. $9.75 for $7.95 and $11.50 Ones for $8.79

A fine quality real Lambskin Purse with the spiderweb grain. They are lined with grey or brown silk moire and have mirror, note-book and change-proof nickel frame and three street car ticket pockets. Exceptional values for the next two days—
Regular $9.75 for $7.95
Regular $11.50 for $8.79

Reg. $13.50 Pin Seal Purses for $9.75

Colors are black or brown only. Lined with silk moire and fitted with ticket case, large mirror, safety nickle frame and small suede-lined change purse enclosed. Special for Clean-Up Sale only $9.75

Balance of Our Umbrellas and Parasols Reduced for Clean-Up Sale

Note the reductions, and take advantage of this opportunity. They all have English shower-proof coverings, including gloria, silk and wool and all-silk. Fitted on Paragon frames with ring or cord handles.

You never know when you are going to need an Umbrella.

Regular $4.75 Umbrellas for $3.95
Regular $6.50 Umbrellas for $4.89
Regular $9.50 Umbrellas for $6.95
Regular $11.50 Umbrellas for $7.95

Skating To-night : Brock Street Rink : Band

BAND EACH NIGHT AND SATURDAY AFTERNOON THIS WEEK

SPORT GOSSIP

Lindsay Here On New Year's Night For First O.H.A. Battle

The O.HA season will be ushered in on New Year's night, when the Petes old rivals the Lindsay crew will be here for an intermediate game. The Scugog gang chased last year's Peterboro team out of the running early in the season and they are confident of doing it again. However the P.A.A.A. crew are doping out the thing in quite a different way. At all events next Monday's game will have a whole lot to say about the group championship and both teams will be on edge. Last night's game was a great help to the Petes and with hard practices to-night and to-morrow night they should be in good shape for their O.H.A. debut on Monday. The wise fans will get their reserved seats early for there will be an old time turnout when the rivals clash for the 'steenth time. Lindsay have most of last year's squad including of course Coombs their star right wing man.

THIRD DAY OF CONVENTION OF C.P.C. SALESMEN

PROFITABLY SPENT IN DEMONSTRATIONS AND DISCOURSES ON MATTERS PECULIARLY OF TRADE INTEREST.

A BOWLING TOURNEY

Following an entertaining evening at the Grand Opera House, together with a short time in jolly fraternal intercourse after the show, last night, the convening salesmen of the Canadian Packing Company assembled sharp at 9 o'clock this morning for the opening proceedings of their third day in convention here. And all were on hand to answer the roll called by J. Shea, of Sudbury.

The morning's session was profitably spent in demonstrations on and discourse of trade operations and questions affecting those varied high grade products for which the C.P.C. is noted.

This afternoon's proceedings were graced by the presence of the company's head officials who gave illuminative addresses of special interest in the convention's educative objective.

Banquet To-night.

At 6.30 this evening the gathering will discuss a perfectly irresistible dinner at the Empress Hotel, an event in which the, to many, elusive turkey will be the menu's dominating feature. An entertainment programme will follow.

Bowling Tourney.

From 1.30 to 3 yesterday afternoon the salesmen invaded the Water street bowling alleys, where four teams engaged in a sportive bowling tourney, during which Jake Solomon says no inconsiderable skill was manifested. The teams and treir personal scores stood as follows:

	First Game	Second Game
Staples	90	91
Hardy	59	100
Bleakley	95	92
Jary	69	97
Jobbitt	136	97
Matthews	167	127
Bell	106	92
McWilliams	106	141
Harrison	178	199
Cranfield	137	114
Wade	96	113
Hall	85	167
Fanning	77	127
Dryland	63	100
Shea	103	115
McAdams	123	124
Rosenburgh	150	129
Cunningham	130	99
Pidgeon	94	152
Quinn	100	80
Draffin	100	100
Lowe	98	107
Shaw	137	150
McLean	137	134

Captains of the first game were G. S. Matthews vs. Cranfield, Fanning vs. McLean.

Second game— Cranfield vs. McLean, Fanning vs. G. S. Matthews.

Winners—Cranfield's team losers G. S. Matthews' team, to whom goes some mysterious booby prize.

JUNIOR TEAMS ARE ASKED TO REPORT

All junior teams wishing to enter the Junior City Hockey League are asked to communicate with Walter Smaill as soon as possible, giving him the name of their team, a list of ten players and the name of the manager, so that the schedule can be drawn up. The players must be under 20 years of age on the First of January.

'I see that a man has been fined for eating fruit in a railway carriage."

'That's rather tall, isn't it?"

'Fact. I assure you. He was trying to gnaw the date off his ticket. You see, it happened to be an old one."

Read the Want Ads.

RESERVED SEATS ON SALE TOMORROW

MUCH INTEREST IN LINDSAY-PETERBORO CLASH ON MONDAY

Reserved seat tickets for the Lindsay-Peterboro Intermediate O. H. A. game at the Brock street rink on Monday night will go on sale at Bond's drug store to-morrow morning and there promises to be a rush for the paste boards. A Lindsay-Peterboro clash is always sure to fill the rink and Monday night's game will be no exception.

MINIMUM WAGE.

WINNIPEG, Man., Dec. 29.—Fixing the minimum wage at no less than $11 a week for experienced workers of 18 years or over, new regulations governing the employment of women in abattoirs, cigars, confectionery and biscuit, creameries, drug, groceries, macaroni and vermicelli, paper box, pickle, soap and yeast manufacturing plants by the Manitoba Minimum Wage Board, Sanitation and cleanliness are insisted upon in the new regulations, and the hours of labor are fixed at not more than nine hours a day, or not more than 48 hours a week, with a half holiday each week. Overtime may be worked only on permit from the bureau of labor, and no female employee can work between 9 p.m. and 7 a.m., nor between midnight Saturday and midnight Sunday. Inexperienced workers must be paid a minimum of $8 per week for the first four months, with an increase every four months until they reach a minimum of $10, after which they will be considered experienced. The number of learners and minors in any factory is limited to 25 per cent. of the total experienced female employees and no girl under 15 can be employed.

BIG BUFFALO HERD.

WINNIPEG, Alta., Dec. 29.—Commercialization of the buffalo at Wainwright Park, Alta., stocked twelve years ago with 750 animals, and now having a herd of more than 5,000, is under consideration by the Federal Government. The herd is increasing rapidly each year, and with the eventuality of the animals outgrowing the 100,000 acre park Government representatives are seeking ways to commercialize the surplus animals. A commercial undertaking would include the sale of meat, robes, mounted heads, and possibly leather and wool.

An excellent demand exists for buffalo meat, and all the animals the Government cares to kill can be sold at fine prices in both Canada and the United States. Some of the surplus bulls, it is said, will be killed this winter for the market. Buffalo robes are remarkably durable, and even with the hardest service, will last for years. They were in common use fifty years ago, when the remnants of the once great herds were still in existence. Now with the source cut off by the almost complete extermination of the bison, they were rarely seen and command a price of $100 a piece and more. Mounted heads also fetch a good price, running from $125 to $300.

The tanning of buffalo hides may develop into an important industry. Experiments made, it is claimed, show that the leather is tough, pliable and practically water-proof. The wool which the animals shed every spring has been manufactured into a strong cloth fabric which has industrial possibilities though of a restricted kind.

The original herd of 750 was purchased in Montana from Michael Pablo, a Flathead Indian.

SUBMARINE WARFARE.

WASHINGTON, Dec. 29.—(Canadian Press).—The direct issue as to whether the future submarine warfare shall be conducted under civilized rules was raised to-day by United States delegates before the Arms Conference Naval Committee.

United States delegates urged the adoption of Root resolution, and won the support of Great Britain, but the French, Japanese and Italian delegates urged the reference of the matter to the Commission of Experts.

TEN YEARS FOR THEFT.

ST. JOHN, N.B., Dec. 29.—(Canadian Press). — Ten years in the penitentiary was the sentence received by Harris Morrison to-day for stealing from mails.

O. A. LANGLEY TAKES OFFICE

WAS SWORN IN AS POLICE MAGISTRATE TO-DAY BEFORE HIS HONOUR JUDGE HUYCKE.

Mr. O. A. Langley presented his patent as Police Magistrate for the City of Peterborough to His Honour Judge Huckye during an intermission of the Sittings of the County Court at noon today. The procedings were quite ceremonial. Mr. Sherry Clerk of the Court read the commission appointing His Worship Magistrate Langley in the following terms:—

His Honour Julge Huckye asked Mr. Sherry the Clerk of the Court to read the Patent in public which was acordingly done. The oath of allegiance and oath of office were presented and duly signed by Mr. Langley, he repeated after the Judge the words of each and solemnly swore to the contents of both of them. The Judge said that in administering this oath he was acting so much in his personal capacity as that of Commissioner per dedimus potestatum to which office or position he had been duly appointed some tme ago. After the swearing in His Honour accordingly congratulated Mr. Langley upon attaining the important position of Police Magistrate for the City of Peterborough. Mr.—Langley had been Police Magistrate for the County of Peterborough for some years and his experiencee in that capacity and general reputation for ability and fair dealing auger well for service in his new positon. This was probably the reason for his appointment by the Government and certainly the reason for the hearty and general approval which the appointment had received from the citizens at large.

Bar Represented.

He wished Mr. Langley and his family very many years of happiness and a long period of usefulness in his position as Police Magistrate for the city and county. He had no doubt that Mr. Langley would do his duty fairly and honorably, and would thereby maintain the general respect and confidence of the general public, which respect and confidence would increase as the years went by. The Judge then shook hands with the new Police Magistrate and wished him all happiness.

A large representation of the members of the Bar of the City of Peterborough were present to witness the ceremony.

Mr. Kerr knew Mr. Langley personally, they having attended Osgoode Hall together as students, and since then has had a sincere and deep regard for Mr. Langley, and congratulated him on his appointment to this position, and trusted that His Honor Judge Huycke would not think it out of place for him to say, as a member of the Bar, that he congratulated Mr. Langley and knew he would bring to the new position a wide knowledge of the law and great usefulness to the community.

Mr. Gordon felt that it was a privilege to the city to secure Mr. Langley as one of the judicial officers of the city and county. He has for some years held a similar position in the County of Peterborough, and Mr. Gordon felt he would carry on his new duties in the same manner as he has heretofore done in the office of the County of Peterborough. As a member of the Bar of the City of Peterborough, he congratulated Mr. Langley and felt that it is an honor to the City of Peterborough, and they should be congratulated on having Mr. Langley accepting the office, and I trust that it may be a great many years before he is forced to lay down the reins of useful service to which he has put his hand in the City of Peterborough.

Mr. Langley in reply:

I am pleased, your Honour. I feel that no words of mine can properly express my thanks to your Honour, and the members of the Bar, for all your kind words on my acceptance of the new office, the duties of which I am about to assume next Tuesday morning. It is now some twenty years since I commenced practicing in the City of Peterborough, and I think I can safely say that during the whole of the twenty years' practicing in this County I have received the greatest courtesy from all members of the profession, and I trust that I have extended the same courtesy; and I know that notwithstanding the fact that our relations have been at all times pleasant, no client has suffered in any way by reason of the courtesy shown by one member of the Bar to another. I hope that in my new office as Magistrate for the City and County of Peterborough the same kindly relations with the Bar will continue to exist. I deeply appreciate what your Honour and the members of the Bar of the City of Peterborough have said to me on this occasion, and I thank you all most sincerely for your kind wishes, and assure you that I will at all times endeavour to fulfil the duties of the office I am about to undertake, and hope to prove of use to the City in that office.

DOLLAR SHADES OFF.

NEW YORK, Deember 29. Canadian Press. — The Canadian dollar lost a fraction of its recent gains in the New York market this morning. The discount rate on Canadian money was quoted at 5 7-8 per cent., an increase of 1-8 over yesterday's quotation.

BURLESQUE FOR GRAND

NEW TYPE OF MUSICAL EXTRAVAGANZA TO BE SHOWN HERE EACH WEEK.

A new attraction of much interest is announced for the Grand Opera House in the appearance for one evening each week for the next four or five weeks of a first-class company from the American Burlesque Wheel, presenting up-to-the-minute musical extravaganzas, with plenty of snappy comedy, a wealth of scenery, and musical hits galore.

The first of these will be the 'Cabaret Girls" company, which is billed for next Thursday, while the following week will introduce the "French Frolics."

The old burlesque shows have disappeared in favour of the cleaner, brighter extravaganza, such as will be introduced to Peterborough audiences. The new form of entertainment should be very popular here.

AFTER AUTO THIEVES.

WINNIPEG, Man., Dec. 29.—With a view to stamping out traffic in automobiles stolen by rum-runners or others, proposals looking toward the granting of Provincial car titles, akin to and registered like Torrens land titles, will be translated into law in Manitoba at the next session of the Legislature, if plans of the Manitoba Motor League are successful.

Under the proposed new law it would be illegal to "trade, sell or possess" any motor vehicle without such a title, and a certificate of title would accompany all cars, with changes of ownership recorded on the backs of these titles.

SEVEN-YEAR SENTENCE.

MONTREAL, Dec. 29.—(Canadian Press).—For attempting to rob R. C. Darwin and his wife outside their home, Antone Beauchamp was sentenced to seven years' imprisonment and fourteen lashes, and John Swan to five years, with five lashes, here to-day.

Voice of the People

To the Editor of The Examiner:

Dear Sir,—Realizing the serious condition in many homes in the city, many who will not apply for relief, and knowing the work that the Big Sisters are doing to relieve suffering and want, I suggest very strongly that you open your columns to financial assistance from anyone who would care to give. I feel sure the money will be well spent, and many homes made brighter, and to start a subscription for this fund I enclose ten dollars ($10.00).—Yours very truly,

C. A. Gillespie.

The Examiner will be pleased to open its columns for the purpose outlined above. Contributions may be left at this office.—Editor.

CHRISTMAS ENTERTAINMENT

Mark Street Sunday School held their annual Chrstmas entertainment last night to the delight of the children. The following program was given.

Superintendent Mr. H. Gambel took the chair and in a few words, said the Home and the Sunday School were vital factors in the moulding of child life for a higher standard of Citizenship.

The entertainment opened with the singing of the Doxology which was followed by a prayer by Rev. G. E. Ross. The program was as follows: Opening chorus by entire class, dialogue by Mrs. Ashley's class recitation by Catherine Hill, chorus by Miss Hamblin's class, flag drill by Miss Whattam's class, recitation by Hilda Adams, instrumental by Jean Hurl, "The old Country School House" by Mr. Grierson's class, chorus by Miss Hamblin's class, recitation by Mr. Grierson, chorus by Primary class, reading by Jack Huggins, recitation by May Grierson and recitation by Miss Millage class.

M. R. Hendry kindly acted as Santa Claus and in his usual good voice sang a song after which he distributed the presents and candy

Market News

NEW YORK, Dec. 29.—(Canadian Press.)—Yesterday's unexpected tightening of call money rates to 5 -2 per cent. accounted for hesitan t and irregular tone of the stock market at opening of to-day's session. Some of the investment rails were fractionally higher, and such specialties as American Ice, Sears Roebuck, Famous Players and Davison Chemical registered similar gains. Independent Steels were lower, however, and heaviness was shown by prominent Oils, Motors, Burns Brothers and Columbia Graphaphone Preferred. Cables announcing failure of an important Italian banking institution caused moderate reactions in leading foreign exchanges.

Lack of public support encouraged shorts to begin series of drives during the morning. Deleware, Lackawanna and Western Chicago and Northwestern and Colorado Southern were the heaviest of Rails, averaging one point declines. Pressure against Burns Brothers, Columbia Graphaphone Preferred and some of low grade Oils, Metals and Specialties become more consistent. Pierce Oil Preferred, American Cotton Preferred, Gulf States Steel, International Nickel, Chine Coppers and National Cloak and Suit lost one to 2 1-2 points. Re-action was partly checked before noon, Bethlehem Steel and Sugass featuring irregular rally. Call money opened at five per cent.

Declaration of an extra five per cent. dividend on Delaware, Lackawanna and Western strengthened that stock and other coalers at midday. Equipments and sugars also enhanced early gains but heavy selling of General Motors and reactions of one to two points in various specialties added to market's uncertain tone.

CHICAGO GRAIN.

CHICAGO, Dec. 29.— (Canadian Press.)—Opening wheat quotations varied from 3-8 to 1 1-2 lower with May 114 3-4 to 115 1-4 and July 104 1-4 to 104 5-8, but reaction was complete within an hour. Russian relief purchases, together with reduction of Government crop estimate, had a bullish influence on Corn. After opening unchanged to 1-8 higher, May 54 1-2 to 54 5-8, the market advanced moderately all around. Oats symapthized with Corn, starting 1-4 off to 1-4 up, May 38 3-4 to 38 7-8 and later hardening for all deliveries. Lower quotations on hogs weakened provisions.

STERLING EXCHANGE.

NEW YORK, Dec .29.— (Canadian Press.)—Sterling exchange irregular. Demand Great Britain 4.19 1-4, Canadian Dollars 5 7-8 per cent. discount.

MONTREAL MARKET.

MONTREAL, Dec. 29.— (Canadian Press.)—Trading on the local stock exchange was quiet during the first half hour this morning. Dominion Bridge was a feature, going down 1 1-2 points to 63 1-4, after closing at 64 1-4 yesterday. Dominion Glass was strong and rose half a point to 58 1-2. Montreal Power strengthened a quarter to 38 1-4. National Breweries was traded in at 56 1-4, its closing quotation.

TORONTO STOCK MARKET

TORONTO, December 29. Canadian Press. — Some improvement in volume of business was observed at this morning's session of the local Stock Exchange. Mackay preferred sold at 63, a drop of 4 points from this previous sale, a week ago. The Steamship issues closed practically unchanged. Brazilian was ½ lower, at 28 3-8, while Atlantic Sugar was ½ higher at 27 1-2.

In unlisted department, Dominion Bridge lost 4 1-2 points during the morning with the close at 58, and compared with 66 1-2 Tuesday morning. Wayagamack was off 2 1-4 at 35 3-4 for an odd lot. Steel of Canada bonds were up ½ at 98.

NO CATTLE MARKET.

TORONTO, December 29. — Canadian Press. — No cattle market today.

CHARGE OF PERJURY.

MONTREAL, Dec. 29.—(Canadian Press).—An echo of the recent electoral campaign in Laval-Two Mountains was heard in the enquete court here yesterday afternoon at the preliminary hearing of a charge of perjury against J. R. Trempe, an employee of the archives department at the Court House, who is alleged to have made false statements in a sworn affidavit which is claimed to have seriously prejudiced the electoral chances of Aglibert Theoret Farmer candidate, who was defeated in the constituency by J. A. Ethier, Liberal.

The case was adjourned.

SUPPORT AND VOTE

F. TUGGEY

FOR ALDERMAN

HIS POLICY IS

City Work for City Taxpayers
Transportation for East City
Better Bathing Beaches
A Lower Tax Rate if Possible and Economy.

Best Wishes to all for a prosperous New Year.

To the Electors of the Township of NORTH MONAGHAN

Ladies and Gentlemen,—

Having been nominated for Reeve for the Township of North Monaghan for the year 1922, I respectfully solicit your votes and influence.

I have been Councillor for two years and Deputy-Reeve for two years in your Township. This apprenticeship, I consider, should qualify me for the office I now seek.

I believe promotion should come from the ranks. I think it is in the interests of the ratepayers that one familiar with the business of the Township should occupy the office of Reeve.

As I reside in the west part of the Township and am a farmer, the claims of the urban resident should be respected, and, if elected, I shall give due consideration to all matters affecting the different sections.

Should you think that my past services qualify me for the office, I will apporeciate the honor of being elected; and shall do what I can to advance the interests of the municipality.

Respectfully yours,

FRED. E. WILSON

3d-154

Khaym, the White Mohamet, at Grand, 3 days, starting to-day.

Don't Fail to Hear Madame Fairfax in St. Paul's Church To-morrow Night

Excellent Programme - Admission, Adults 35c, Children 15c

CITY AND GENERAL

WANTED

Used tires highest price paid. 'Phone 2123. 26d 120 470

DR. T. P. McCULLOUGH.

Eye, Ear, Nose and Throat Specialist. 166 Brock street. Phone 36W. dtf

CONTRACTOR.

G. W. Allen, Builder and Contractor. Estimates given. Work guaranteed. Residence, 555 Chamberlain. 'Phone 1622W. tu-th-s-0d 1812

DR. E. E. HARVEY.

Office and Residence, 212 Brock Street. Office hours, 1.30-4.30 p.m. and 7-8 p.m. Sunday, by appointment. Special attention to Diseases of Children, and also to Diseases Peculiar to Women. dtf

CANADIAN PACIFIC ALTERATION IN TRAINS

Trains No. 601 and No. 602 now running between Toronto and Tweed will on and after January 2nd., 1922 run to Havelock only.

4d-24-27-29-31

NO PRACTICE FOR KNOX CHURCH CHOIR.

Knox Church choir will not practice to-night as usual, owing to the unavoidable absence of Mr. F. E. Walden from the city. The choir is asked to be out in full strength on Sunday morning.

QUALITY AUTO PAINTING

We have secured M. W. H. Storey of Brockville, to take charge of our Paint Shop, Mr. Storey has a thorough experience in carriage and auto painting, having served many years as foreman painter with the Canada Carriage Co., and we can guarantee the quality of his work. Let us give you a price on your job. FitzGerald. & Co. 52d24

DON'T DELAY.

We can give you better attention now than when the season's rush begins. Have your Furniture reupholstered better than new, with finest selections of Tapestries, at Reasonable Prices. The American Upholstering Co., 221 Hunter Street. 'Phone 697—Nights and holidays. 396-dtf

AUCTION SALE

Friday at Hancock's. Dresser, Sideboard, Brass Bed, Couch, 3 Rugs, Chairs, Tables, Range 6 Heaters Organ, Go-Carts, Sewing Machine, Club Bag, Clock, Caps, Sweaters Hose, Mitts, Boots, Canned Fruit, etc., etc. 2d-152-612

NOTICE.

A meeting of the Peterborough Ladies' Curling Club will be held Friday afternoon, ed. 30th, at 3 o'clock in the curling rink, Charlotte Street. All old members are asked to be present as well as those who desire to become members this season. 2d-152-613.

Reindeer Flour

A rich woman can buy no better make.
A poor woman can make no better buy.
Peterboro Cereal Co.

Patterson & Walton

'PHONE 324

Week End Only Cash Specials

Butter, Best, lb. 40c
Best Lard, 2lb. for 33c
Pastry Flour 90c
Prunes, Choice, 2lb. for 27c
Holbrook's Egg Powder
None Better, Can..... 23c
Bulk Soda Biscuits, lb. 18c
Sliced Mild Bacon, lb. 30c
Good Tender Shd. Roasts of Beef, lb. 12c
Best Sausage, lb. 15c
Shd. Steak, lb. 14c
Good Cheese, lb. 25c
Sugar, 10lb. for 77c
TURKEYS—Choice Fat Turkeys, 8 to 14 lb. each, at, per lb. 50c
FISH—Choice Fresh and Cured Fish on Sale Daily.

Our Store is Second to None in the City for Cleanliness, Quality, and Service

DEC. 28TH—LOST.

While responding to an alarm of fire at 4.15 p.m., the department lost one small chemical tank cover on Romaine, Crescent, Perry, Aylmer Street. Finder please notify the Fire Department. Geo. Grange, Chief. 3d-154-631

BANK CLEARINGS.

Clearings week ending December 29, 1921, $736,396.
Same week last month, $707,827.
Same week last year, $867,863.
Same week 2 years ago, $765,701.

AUCTION SALE.

Household Furniture, &c., at the Home of Mr. Blake Curtis, 278 Burnham. Street, East City, on Wednesday, 4th January—Sale commencing at 1.30 p.m. sharp. All will be Sold without Reserve. — W. J. Hancock, Auctioneer. 3d-29-31-3

CHOIR PRACTICE

No Thursday afternoon practice this week for St. John's choir.

Boys meet for final rehearsal of numbers for the Sunday school concert on Friday morning at 9 a.m., sharp.

OPEN HOUSE

There will be Open House at the Young Women's Christian Association Monday, January 2nd., from three o'clock until ten. All interested in the Association both men and women are cordially invited to call

THE FALL OF A PATRIARCH.

A huge elm tree has for many years stood on McDonnel street, just west of the Grand Trunk Railway tracks. It has stood there for probably a century, but yesterday met its fate at the hands of Harry Evans' trained crew of tree trimmers. Old residents well remember several other large elms that formerly stood where the terrace does now.

BUILDERS CHANCE.

Central lot, 41 feet frontage, with cellar excavated, sewer and water laid in cellar. On the lot is seven thousand tapestry brick, about ten cords of split stones, 12 yards of sand, about 5000 1 inch lumber, frame of a barn, about 20 x 40 feet. Offers wanted. Apply J. A. GIBBS, 226 Brock street. 3d154 740

TRINITY SUNDAY SCHOOL CHRISTMAS TREE AND SUPPER.

The annual tea and Christmas tree for the members of Trinity Sunday School will be held to-morrow (Friday) evening in the Reid Street Hall. Tea will be served at 5.30 sharp for the junior and elementary grades, and at 6 for the seniors and adults. Every member of the school is urged to be present.

FUNERAL TO-MORROW.

The funeral of Mrs. Catherine Brock, who died at noon yesterday, will be held at 2.00 o'clock Friday afternoon at the home of Mr. J. H. Callander, 575 Weller street, next door to her former home. The deceased leaves two sisters, Mrs. Col. Worsnip and Mrs. Anna Bell ,of Vancouver, and one brother, Dr. James Benson, of Winnipeg.

THE BIG SISTERHOOD.

The Big Sisetrhood is making an appeal to the citizens of Peterborough for further contributions of clothes and bedding. Their resources are entirely depleted. All gifts and contributions will be received at the Peterborough Milk Products.

GIRL MISSING.

Two weeks ago last Monday Miss Irene English, sister-in-law of Mr. Wesley Legeer, of South Ops, spent the evening with friends at the residence of Mr. Sidney Brown, Lindsay. Since that time nothing has been heard of her and her relatives have become anxious. She is sixteen years of age, weighs about 125 pounds, and was attitred in a blue serge coat and blue tam. She also wore glasses. Any information regarding her whereabout will be gratefully received by Mr. LeGeer, R.R. No. 1.

RING OUT THE OLD RING IN THE NEW

Let us be joyful for all the many blessings we've enjoyed in 1921. Rejoice and be glad through music.

2 New Reocrds, reg. $1.30 for $1.10
2 " " reg. $1.70 for $1.40
2 " Brunswicks reg. $2.00 for $1.30
GOOD used records 45c. each.
1 Floor Cabinet (used) cost $99, $55.
1 Floor Cabinet reg. $100. for $75.00
1 Victor Table Machine for only $25.
We have NEW PHONOGRAPHS ranging from $85.00 up to $250.00. Although modest we stae that our Talking Machines are the BEST VALUE on the market $ for $$.
TESTING IS CONVINCING
Our Exchange is upstairs over Porter White's Grocery Store, George Street.

Aftermath

—Now, there is not one thing to buy for anybody

Ex-cept

For the ones who were Forgotten and the stranger within thy gates.

—This is "A land rejoicing and a people blest."

--Gifts for the New Year aplenty await cheerful givers.

WARNE'S
Diamond Hall
349 George St.

PROTECT YOURSELF

At this time of the year, when sickness is so prevalent, accompanied by sore throat and mouth ailments, every person should have on hand a bottle of PYROLL, which keeps the teeth, mouth and throat clean and free from germs. For sale by all druggists. 1d-152-637

AN ACT OF KINDNESS

The Melodie Concert Band have arranged to visit the Isolation Hospital, Protestant Home and Children's Shelter on New Year's morning and play a program for the benefit of the intimates of each institution. The knd action on behalf of the band will doubtless be warmly appreciated.

ELECTRO-PLATING, SILVER, NICKEL, BRASS. COPPER, ETC.

All kinds of metal repai work. Now is the time to have your Stove and Heater Parts Re-Plated. Skates sharpened and re-plated. Work called for and delivered. P. Anderson, 479 Stewart Street. Phone 1249. t t s 35 203

CHRISTMAS TREE AND CONCERT.

An old-fashioned Christmas tree and concert will be given in St. John's Sunday school by the children of the school on Friday evening of this week, beginning sharp at 7:30 p.m. Everybody will be welsome. Silver collection from adults other than members of the staff. 2d153 624

"AT HOME."

The "At Home" to be given by the King's Daughters to-morrow Friday) evening, in the G.W.V.A., Hall, is deserving of the patronage of every one in the city who realises the good work done by the organisation under whose auspices it is to be held. It is the annual Charity Ball, and while other organisations may have claims, the King's Daughters, whose work has been very thorough and efficient in others years, is called upon this winter to do a great deal more than on previous occasions. The success of the "At Home" to-morrow will permit of the organisation doing a great deal of work, and it is to be hoped that large numbers will be in attendance.

WOOD TO BE USED FOR RELIEF WORK

Under the direction of Street Commissioner H. Evans dead trees and others that people desire to have removed are being cut down and considerable wood for charity purposes is being accumulated in this way. The Board of Works Department are carrying out instructions of Council in removing the trees and a definite program is being followed out. The first trees were taken down two weeks ago and since then a large part of the city has been covered. Some very large elms that have seen more glorious days and were probably stately growths long before the Robinson setters arrived, have fallen before the woodmen's axe.

TWO PERSONS KILLED IN BOMB EXPLOSION.

LISBON, December 29. Canadian Press. — Two persons were killed and five were wounded through the explosion of bombs which it is alleged were being manufactured in a building belonging to the Confgederation of Labour. Arrests have followed and the police have the extreme Radicals under surveilance.

E. M. (MEL) TURNER ALDERMANIC CANDIDATE

A YOUNG BUSINESS MAN—IS MEMBER OF WELL KNOWN FIRM OF W. R. TURNER & SONS.

In the list of aldermanic candidates coming before the citizens on Monday next for election, is the name of E. M. Turner, of the firm of W. R. Turner & Sons, plumbers and tinsmiths, whose plant is situated near the Peterborough Lock Company on Simcoe street. Mr. W. R. Turner, father of the candidate, was for many years a foreman with the late Adam Hall, subsequently going into business for himself, and associating with him his two boys, who are members of the firm.

E. M. Turner, who is offering himself as a candidate, is better known as Mel Turner, and has been a resident of the city all his life. He was educated here and all his interests are in the city. He is successful in business, knows the needs of the city, and is the class of young man whom the citizens appreciate when they offer their services to the city. 1

Social Calendar

Mr. Robert McLeish, engineer on the Chippawa Development, has returned to Niagara, after having spent Christmas with his parents at 304 Margaret avenue.

Miss Audrey Meredith of Toronto, spent her Christmas holidays at her home, Lansdowne street, city.

Mis Rose O'Keefe nurse-in-training at the Hotel Dieu Hospital, Kingston has returned after spending the holidays with her parents, Mr. and Mrs. James O'Keefe, 79 Lansdowne Street.

Mr. Albert J. Hamilton and daughter Janet, of Toronto, spent Christmas in Lakefield at the home of Miss Bella Hamilton.

Mrs. M. A. Errington, of this city, has returned from Lakefield, after enjoying several days' visit with her cousin, Miss Bella Hamilton, and other friends.

Mr. A. J. O'Connel and his daughter, Dorothy, are visiting relatives in Peterboro.

Miss Ethel Curry of Haliburton, a Peterboro Normal School student, is spending the holidays at home.

Mrs. J. Arthur Robinson and Miss Jean Robinson are spending the holidays in Montreal.

Miss Ella Sullivan, of 37 Jackson Avenue, has just returned home from Toronto, where she spent Christmas with her friend, Miss Emily Partridge.

TERESA SET TO GET THOSE ANNOYING HER

'Ware the Dog and Red Pepper, Detectives or Peepers.

Lynn, Mass., December 29.—Mrs. Teresa Timson, has bought a big dog which simply hate strangers. She also has sprinkled red pepper all over her window sills.

And those detectives or "Peeping Toms," or whatever they are—those suspicious strangers she has seen lurking around the house, who have made queer noises and have left large footprints — had just better look out.

Mrs. Timson is the wife of Louis Earl Timson, wealthy shoe manufacturer and officer of several large corporations. She is young and attractive. They separated some time ago. She went to live alone in the outskirts, after causing a sensation by having him arrested on charges of non-support.

She told the Essex County authorities she thought the mysterious strangers were detectives hired by her husband, although they might be "Peeping Toms."

Millinery Reductions

25% and 50%

The Vanity

212 BARRIE BLDG.
'Phone 1730J
Miss S. E. McKinnon
Miss L. A. Jobbit

WEDDING BELLS

FLOWERS—OWEN

An interesting romance of the late war resulted in a pretty wedding solemnized in St. Johns Church at 10.30 Wednesday morning December 28th, when Nell, youngest daughter of Mrs. J. Owen of Bangor, North Wales was united in the holy bonds of matrimony to Walter Flowers son of the late W. Flowers and Mrs. Flowers of Peterboro. Rev. Dr. Blagrave D.D. performed the ceremony.

The bride was attractively attired in a travelling suit of navy cloth and hat to match. She wore the brides gift of a handsome scarf of gray squirrel.

During the signing of the register appropriate music was played by Margaret Flowers, sister of the groom.

After the ceremony the happy couple started on their wedding tour for St. Catherines and Niagara Falls, New York from whence they will return via Boston Mass., and St. John N.B. to Moncton N. B. where they will reside.

Many beautiful gifts were received including a silver tea service presented by the staff of the Peterboro' Cereal Company of which Mr. Flowers is representative in the Maritime provinces.

Personals

Mr. P. J. Moloney of Halifax is spending the Christmas holidays with his father in Ennismore.

Miss Carey Moloney spent Cristmas with Miss Eunice Crough of Ennismore.

GRADY—O'NEILL

At eight o'clock Tuesday morning in St. Peter's Cathedral the wedding was quietly solemnized by Rev. Father Costello of Florence M. O'Neil, daughter of Mrs. P. O'Neil, Smith Falls, Ont. and Franics J. Grady son of Mr. and Mrs. Jas. Grady of this city.

The bride was attired in a suit of navy velour with seal trimmings, and hat to match, and wore a corsage boquet of ophelia roses. Her sister, Elizabeth, acted as bridesmaid wearing a suit of blue tricotine, trimmed with embrodery. The groom was attended by his brother, Fred.

Miss Maud M. Doherty, organist, played the wedding march, and during the ceremony Mrs. H. Laplante and Miss K. Masterson sang the Ave Maria and O' Salutaris.

After a dainty weding breakfast, Mr. and Mrs. Grady left on the C.P.R. train for a short honeymoon in Ottawa and Montreal, and on their return will reside in this city.

OBITUARY

MRS. JOHN WHITEHOUSE.

In a cablegram from the Old Country to-day Ald. Frank Whitehouse received word of the death of his mother, Mrs. John Whitehouse, at Tipton, Staffordshire, yesterday.

The tidings are unusually sad, for Ald. Whitehouse had postponed a trip home on the strength of earlier and favourable reports from the family.

Mrs. Whitehouse was 78 years of age . Her husband predeceased her six years ago.

THOMAS BORLAND.

The death occurred yesterday afternoon, after a short illness, of Thomas Borland, in his 85th year. Deceased was born in Ayr, Scotland, but came to Canada when a boy, farming near Rice Lake, in Otonabee, until 1906, when he came to Peterborough with his daughter, Mrs. George Bathgate, with whom he has made his home ever since. His wife predeceased im 19 years ago.

Mr. Borland was a member and elder of St. Andrew's Presbyterian Church, and, health permitting, was a regular attendant. His death removes an old and respected resident of East City.

The funeral will be held Friday afternoon from his late residence to Little Lake Cemetery. Service by Rev. James Rollins, of St. Andrew's Church, will commence at 3.15 p.m.

A SCHOOL CONCERT AT MATHER'S CORNERS

A successful school concert was held at Mather's Corners on the evening of Wednesday, December 21. The programme was as follows:

Chorus, "Jingle Bells,' by the school.
Recitation, M. McFarlane.
Nursery ryhmes, Dialogue, little folks.
Recitation, Alberta Comrie.
Recitation, Laura Taylor.
Chorus, "A Sleigh Ride," by the Boys.
Recitation, H. Wilson.
Flag drill, School.
Recitation, M. McIntyre.
Dialogue, "Scene in Backwoods School,' Boys.
Monologue, "An Aspiring Dishwasher," R. Wilson.
Chorus, "Christmas Bells," Girls.
Recitation, G. Turner.
Dialogue, "Recess Speeches," the School.
Recitation, 'Christmas in All Lands," 4 pupils.
Chorus, "Pretty Kitty Kelly," 8 pupils.
Recitation, George Taylor.
Dialogue, "A Farm for Sale," 3 pupils.
Recitation, Jim McIntyre.
Chorus, "Welcome Santa Claus, School.
Duet, "I Ain't Nobody's Darling," Earl Doris and Billy Drummond.
Dialogue, "Census Taker."
Chorus, "Let the Rest of the World Go By."
After the programme Santa Claus came in and distributed the presents off the tree to the children. A number of the young people of the neighbourhood very kindly assisted the children with the programme.

Mr. Charlie Mathers made a jolly Santa Claus.

COMING EVENTS

TO-NIGHT—Bowling at the Water Street Bowling Alleys.

MONDAY NEXT—Municipal elections. Be sure and exercise your franchise.

FRIDAY EVENING — Bal Poudre.

NEW YEAR'S NIGHT (Monday) Lindsay vs. Peterborough in the first Intermediate O. H. A. game of season.

SUN LIFE ASSURANCE CO.

It is well that the public should be reminded from time to time of the significance which attaches to the success achieved by our great commercial institutions. From the most humble beginnings our Banks and Assurance Companies have risen and expanded coincidentally with the growth of the Dominion itself. Each connection with agriculture, lumbering, and latterly, industrialism, has seen a corresponding broadening and strengthening of the basis of national finance.

Trials and difficulties marked the genesis of Assurance in Canada. The people knew next to nothing of its principles and were indifferent to its advantages. In many cases there was even keen opposition on the ground that it was an interference with the workings of Divine Providence. The profound and beneficial change which has come over the attitude of the public is exemplified by quoting the aid which the big Assurance Companies were able to render their country when the world-storm burst in 1914. The huge concentration of savings in their hands enabled them to come to the aid of the Government in a way which never till then tried to raise a national loss within its own boundaries. That it was able to finance its own side of the great war was due largely to the Assurance Companies subscribing to Canadian Government loans no less a sum than $235,114,150.00, the Sun Lite alone contributing over $38,000,000. The larger subscriptions were not all accepted in full; but the amount actually allotted to the Companies, and taken up bp them totalled $182,538,350.

Some weeks ago it was announced in these columns that the Sun Life had assurances in force to the amount of $500,000,000.00. The deep significance of such huge figures, both to our national life and to the homes of the people is now doubly emphasized by the further announcement that the same corporation has, since its formation, paid considerably over $100,000,000.00 to its policy holders. Apart altogether from the fact that these figures show the power to allay distress that lie within the hands of such intitutions it must be borne in mind that the mere existence of such concerns tends to stabilize national life and to infuse into a great proportion of the people of the Dominion a feeling of intense security.

BACK TO THE LAND.

WINNIPEG, Man., Dec. 29. — The "back to the land" movement seems to be on the increase, judging from figures recently made public by George Batho, editor of agricultural publications for the Provincial Government, which show an increase of 8,561 in the number of farmers in Manitoba, during the last five years. Farmers in the province numbered 46,623 in 1916, and to-day there are 55,184.

A Sincere Wish

We are thankful for a season when, without a taint of trade, or hint of profit, we can address our business patrons and friends with a sincere wish for a bountiful outpouring of those things w' go toward making a full and contented life.

FOWLER'S
Registered Optometrists. Eyesight Specialists.
A FOWLER, Phm. B. E.FOWLER
373 George Street

BIRTH.

CROFTS.—To Mr. and Mrs. W. F. Crofts, River Road, Otonabee, on Wednesday, 28th December — a son.

ROSE.—At Nicholls Hospital, on 27th December, 1921, to Mr. and Mrs. W. S. Rose, 265 Rubidge street, a son (still born.)

STEAMER SEIZED WITH LIQUOR CARGO.

BOSTON, Mass., December 29. — The British steamer Golden West, with a cargo of alcohol and case liquor on board, was seized while at anchor outside this port, it was announced to-day, and turned over to the customs officials. The latter stated that they had been advised regarding the steamer, believed to be owned by a former bartender, and to have sailed from Halifax.

Potatoes
25c PECK

Choice, White, Dry Manvers Potatoes, $1.50 Bag, and 10c if delivered.

Port Hope Bread 8c
Weston's (Toronto) Bread, 9c
Uxbridge Dairy Butter, lb., 40c
3lb. Rice 25c
10lb. Rolled Oats 38c
Corn Meal, lb. 4c
Wheatine, lb. 6c

CASH AND CARRY
SELF-SERVE GROCERY
168 CHARLOTTE STREET

DR. A. P. ROGERS
CHIROPRACTOR — 210 BARRIE BLDG
Phones: Office 681 Residence 1393w
Office Hours 9-12 a.m., 2-4 p.m. 7-8 p.m
Closed Tuesday and Thursday Evenings

DR. M. C. GOODWIN
Palmer Chiropractor
BARRIE BUILDING, PETERBORO
Lady Attendant
Phone 431
Office Hours—10 to 12 a.m., 2 to 4 and 7 to 8 p.m.
Office Closed Tuesday and Thursday Evenings.

DR. W. A. SETTLE
OSTEOPATH
124 Hunter St. Phone 649
Hours 9 a.m. to 9 p.m.

J. J. Turner For Mayor

ALL WORKERS interested in the Election of J. J. Turner please attend his Committee Rooms on Simcoe St., next door to Adamson & Dobbin, To-night at 8 o'clock.

Vote TURNER, Jan.2nd, an ideal man as Mayor. Committee Room Phone 1922

"It's confidence that does it."

Figs - Figs

Don't miss trying a pound of our large slab of Figs. They are the best ever. Saturday, lb..... 60c

ST. LAWRENCE PURE CANE SUGAR
10 Lbs. 79c

PASTRY FLOUR
Delight and Nevada
24 Lbs. 99c

DRIED FRUITS

Prunes, fresh stock, per lb. .....16c, 20c and 25c
Apricots, fancy, lb. 45c
Peaches, lb. 30c
Seedless Raisins, lb. 25c
Seeded Raisins, pkg. 22c

VEGETABLES

Lettuce, Celery, Parsnips, Carrots, Cabbage, Onions and Turnips.

Try Our Special Elephant Brand
SEEDLESS ORANGES
Per Doz.
60c

ORANGES AND GRAPE FRUIT

California Oranges, 30c, 50c, 60c and 75c
Grape Fruit. We have the stripe brand quality. The finest fruit which comes to this country. Prices, 3 for 25c, 10c each and .....2 for 25c

COFFEE

Connal's Coffee will give the refreshing touch to any dinner, lb. 60c

TEAS

Black Tea. All Tea lovers will be delighted with our Special Blend of Black Tea, lb. 80c

Citrons, good, 15c, 20c, 25c, 30c

Porter S. White

'PHONE 208 ::: 334 GEORGE STREET

When you want a TAXI
Day or Night
Telephone
FONTAINE'S 1055

The Evening Examiner

PROBABILITIES.
Moderate to fresh southerly winds, mostly fair today. Much milder with occasional light snow or rain to-night and Saturday.

VOL. XLIX., No. 152 PETERBOROUGH, FRIDAY, DECEMBER 30, 1921 PRICE THREE CENTS

To-morrow, Women's Chamois Cloth Gauntlet Gloves, $1.49 Pair
Grey, Mode, Beaver, Buck and Fawn — THE CRESSMAN CO., LTD.

RESUMPTION OF TRAFFIC NEXT WEEK

GRAIN TRAINS THROUGH PETERBOROUGH HAVE BEEN HELD UP ON ACCOUNT OF THE LONGSHOREMEN'S STRIKE.

A 72 HOUR RUN

A resumption of the grain movement through Peterborough on the G.T.R. from Midland to Portland, Maine, is expected to begin next week, the longshoremen's strike at Portland having been settled. The strike last week choked the harbor and stopped the flow of grain eastward, but once the congestion at Portland is cleared away the long lines of grain-laden cars will again proceed through Peterborough.

Since early October the grain trains have averaged about ten a day, with 25 cars to the train. Oats run about 2,000 bushels to the car, and wheat 1,800 bushels, so that there have been from 450,000 to 500,000 bushels of grain bound eventually to feed Europe's millions, passing through this city daily, and the heavy flow is expected now to continue for some weeks yet. In addition to the elevators full of grain in Midland, there are 25 grain boats in the harbor loaded with the golden product of the prairies. These boats are frozen in, and a passage to the elevators will have to be cut through the ice.

A 72-Hour Job.

The moving of the grain from Midland to Portland, Maine, the winter port for the shipment of grain to Europe, once navigation on the St. Lawrence closes, and the terminus of the Grand Trunk system, makes a 72-hour job, but sometimes the journey of the grain to the seaboard is done in less time, and the run from the Georgian Bay port to Montreal is quite often made in 24 hours.

It is no small distinction to Peterborough to be located on the main artery of transportation that supplies Europe with wheat, oats and barley from the grainary of the Empire. Practically all the grain that reaches Europe has passed through Peterborough on the third leg of its journey. The first trip of the crop is by train to Fort William, the second by boat to Fort William, the third from Midland to Montreal in summer, or Portland in winter, and the last leg of the movement is from Portland to England, or the Continent. Some of the grain is handled over the Allandale division of the G.T.R., when the load on this division becomes too heavy.

WILL DISCUSS THE QUESTION SUBMARINES

PARIS, Dec. 30. — (Canadian Press.) — The French government will be glad to discuss the status of submarines with reference to merchant shipping as well as humanitarian bearing of their use, it was stated in official circles to-day. Regulation of uses of these craft might, it was added, affect the question of tonnage, but the question of status must come first.

It was pointed out with reference to the tonnage issue that France, including her colleagues, has a coast line of fifteen thousand miles to defend, while the United States, including Alaska, has but eleven thousand miles.

AN EMPLOYEES ERROR.

WASHINGTON, Dec. 30.—(Canadian Press.)— Safeguards for the operation of trains were rendered ineffective by an error on part of employee's misunderstanding of the operating rules and improper practices, on December 5 last, when trains collided near Woodmount, Pa., and caused twenty-seven deaths, according to an Interstate Commerce Commission report.

THE SECRET OF BABE RUTH'S SUCCESS.

Scientific eye tests prove that the success of the great baseball batter is due to the supernormal eye. "Babe's" eyes are quicker than those of the average man by 12 per cent. Ruth's success clearly demonstrates the advantage of good vision. See W. H. Lacey, Optical Specialist, 410 George Street. 2d w f

WE NEED THE NAMES!

Peterboro' Old Home Week

So far the appeal for names and addresses of Peterborough people fiving away from the city has met with very poor response.

This is not right. We can't run an Old Home Week unless the folks are here. Help us to get in touch with them. Six carloads of people left Peterborough Friday morning going back after Christmas. Not one name has been handed in.

Do your duty. Help out the organization. Only a moment or two required. We hold a meeting presently and want to show results. Do it now. Advise the City Building or Chamber of Commerce.

J. J. TURNER, Chairman. F. H. DOBBIN, Secretary.

CANADIAN PACKING CO'Y LTD. BANQUET THEIR SALES STAFF

A MERRY, HAPPY ENDING TO A PERFECT DAY OF THE CONCERN'S PETERBOROUGH CONVENTION—LOCAL MANAGER GORDON S. MATTHEWS GIVES INTERESTING HISTORY OF THIS THE BIGGEST PACKING INDUSTRY IN THE BRITISH EMPIRE—ESTABLISHED SIXTY-THREE YEARS AGO.

A merry, happy ending to a perfect day was the annual banquet in the Empress Hotel last night, given by the Canadian Packing Co., Ltd., to their salesmen and office staff of the Peterborough branch. With the exception of a session to-day, this terminated a very successful four-days' convention here of the C.P.C. Peterborough branch's travellers, and it would be difficult to conceive of a like banquet function excelling by one jot or tittle the four hours of clean, wholesome festivities provided by an entertainment committee, who have every reason to congratulate themselves on having arranged holiday cheer which will unquestionably live long in the memories of all the company's guests. During a lengthy after-dinner programme, over which R. S. Hall, local sales manager, acceptably presided, there was not one dull minute, and the rafters rang again and again with merry jest, tuneful song and orchestral music, to say nothing of a perfectly contagious avalanche of good-naturad badinage and joyous laughter. For not only are these salesmen and office staff keen business men, but they carry an irresistible fund of humor, and are in themselves talented entertainers, as evidenced last night by a "concert" programme hard to excel by amateurs, consisting of vocal and instrumental numbers, elocution, sleight of hand and acrobatic work—all contributed by the company's own staffs, with the exception of that excellent drummer, Mat. Drysdale.

The table of honor was colorfully decorated by carnations and national flags, the whole dominated by a miniature porker gaily coated and beribboned — a trade emblem, so to speak, of the biggest packing industry in the British Empire. The dinner itself proved in the premier class, as to viands, appointments and an all-round "good time," including seasonable delicacies tastefully served, and interspersed with fun-provoking fake business telegrams for both visitors and members of the Peterborough home staff, disbursed by A. B. Cranfield.

Good Comradeship.

Local Manager Gordon S. Matthews' entrance into the dining-room was greeted with three rousing cheers and a tiger, and from that moment onward a spirit of jollity and good comradeship prevailed, while exemplary loyalty to the C.P.C., appreciation of considerate relationship between management and employees, together with unshaken trade optimism for 1922, radiated from all speeches.

Between each section of the splendid programme catchy group choruses, prepared by Geo. Logan and A. B. Logan, were tunefully sung with heart and voice that made the welk in ring.

Presentation to Geo. Logan.

A late-hour feature of this event was the presentation by Gordon S. Matthews, on behalf of the sales staff, of a handsome club bag to George Logan, who is leaving the company's employ this New Year's to accept a salesman's position with the Western Clock Co., of Peterborough, with territory in Quebec Province. In a fittingly worded acknowledgment of this tangible appreciation of the staff's good fellowship, Mr. Logan regretted leaving the C.P.C., whom he characterized as a mighty fine concern to work for, as also are their staffs.

More Presentations.

Another feature of the function was the awarding of booby prizes to Gordon S. Matthews and his team for losing place in the bowling tourney on Wednesday. These prizes consisted of perfectly lovely miniature kiddies' feeding bottles, nicely boxed and ready for service. They were much appreciated by their recipients.

Prizes of cigars were also awarded the winning team under the captaincy of R. S. Hall. These presentations were made by J. A. McLean, of Toronto head office.

The King.

This toast, proposed by R. S. Hall, was responded to as usual by singing the National Anthem.

Our Company.

In reply to this toast, very capably proposed by J. A. McLean, Gordon S. Matthews, son of T. F. Matthews, and also local manager, concisely reviewed the history and progress of the now Canadian Packing Co. since its inception in Lindsay sixty-three years ago, as follows:

The business was established by his grandfather in 1858, when he started operations in Lindsay, on Cambridge Street, just off of Kent—a business chiefly of dressed hogs, long clear bacon and hams. During the winter time the hogs were packed and put away and sold off in the summer, the average packing being 1,000 hogs per year, and average cost 5c a pound dressed.

In 1884 the business was opened i Peterborough under Mr. W. E. Matthews, and carried on in the same way in Lindsay. In 1885 a retail store was opened here, the location being the same as that known as the George Street store at the present time. Then Walter Barlow was in charge of this store. In 1886, George Matthews, the second son, joined Mr. W. E. in Peterborough, assisting him, particularly in the engineering of the plant, and that was the first year Mr. T. F. Matthews worked in the industry, assisting his father in Lindsay. In 1887 Mr. T. F. Matthews came in Peterborough, a frame kill house was put up where the present smoke-house stands, and was built to slaughter hogs in the fall.

(Continued on page 10)

THEATRES

GRAND—The wonder show of the universe, "Ask Khaym," the white Mahomet. Georgeous scenery, novel lighting effects.

REGENT—Very special Vitagraph feature, Alice Calhoun in "Closed Doors." Also comedies and other high-class features.

CAPITOL—A strong dramatic picture, "The Invisible Power," and a splendidly balanced programme, including quality vaudeville.

ROYAL—Seven-reel feature drama "No Woman Knows," a tensely interesting love story, prettily told. Also Western and comedy films.

SEAT FOR MEIGHEN

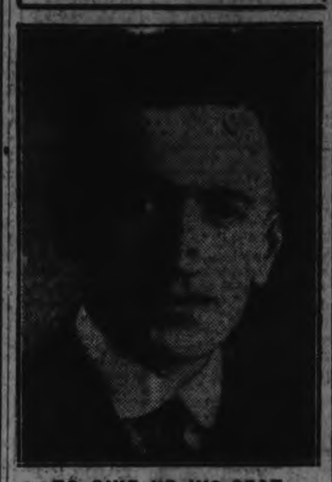

TO GIVE UP HIS SEAT.

A. C. Casselman, M.P. for Grenville, who has been appointed to a nominal position in the Department of Soldiers' Re-establishment at a salary of $50 per month. He automatically vacates a seat in the House upon appointment to a salaried position under the Crown. Mr. Casselman was elected by a majority of over 2,000, and resigned in order to give Hon. Mr. Meighen a constituency.

Comment By Press

LONDON PAPERS DEPLORE ATTITUDE OF FRANCE ON THE SUBMARINE QUESTION—"A GEOGRAPHICAL NECESSITY."

"UNFRIENDLY ACT"

LONDON, Dec. 30.—(Canadian Press).—The majority of the editorials in this morning's newspapers score French attitude on submarines. The Daily News says France's decision is "disastrous debasing of the standard of international morality," and The Daily Chronicle says France's behaviour cannot be regarded as other than "unfriendly to Britain." The Morning Post, however, declares that "it is foolish because France refuses to fall in immediately with British proposals to threaten her with outlawry," and further holds that France's view "is not due to original sin, but geographical necessity."

RELIEF SYSTEM OF LAST WINTER MAY BE RENEWED

LARGE DEPUTATION FROM ONTARIO CITIES ACCORDED FRIENDLY RECEPTION BY PREMIER DRURY AND MEMBERS OF HIS CABINET.

"CAN'T LET PEOPLE STARVE"

Virtual assurance of the Ontario Government's willingness to join with the Dominion Government and municipal councils in continuing this winter the system of unemployment relief adopted a year ago by Premier Drury, on Thursday afternoon to a large deputation from various cities of the province.

"We can't let the people starve," said the Premier, who promised that he would discuss the situation with his cabinet and announce their decision not later than next week. "In the meantime the charitable organizations will carry on their work over New Year's so that no person will suffer from" Mr. Drury suggested. He expressed his repugnance of doles, and the least reason he said, was the financial expenditure involved. On the other hand extreme conditions of unemployment and hardship existed in the large industrial centres, and the expected help from the Government's advertising campaign appealing to the public to provide temporary work, even small odd jobs, was too slow in materializing. The industrial depression was a passing condition and might disappear during the comng year.

Peterborough was represented by layor McIntyre, T. Tooms, M.L.A., Aldermen Hamilton, Crowe and Phelan, the latter of whom is the chairman of the special relief committee of the Council. Other deputations were from Hamilton, Brantford, London and St. Catharines and other cities with a total strength of nearly 125 representatives.

Mayor McIntyre told the Examiner that from the statements to the Premier the conditions in Peterborough appeared to be very much better than in some of the western Ontario cities. Severe distress was reported from Brantford.

Prior to the conference with Hon. Mr. Drury and his Ministers, Biggs, Raney and Rollo, the Peterborough group met the Hon. Mr. Rollo, Minister of Labour, and discussed with him the necessity of giving relief this winter to those men who cannot secure work. Mr. Rollo said he was in favor of the proposals for renewing the agreement between the Dominion and Provincial Governments and the City Coucils whereby the cost of unemployment relief was equally assumed by each of these parties.

Ald. Phelan told Mr. Rollo that Peterborough has been paying $75 a day in relief, but this would fall to $25 if the Dominion and Provincial Governments paid their shares. The joint deputation emphasized the fact that the Dominion Government has already announced its willingness to carry on the same as last winter, and only the assent of the Ontario Government remains to continue the relief on the partnership basis for another year. City Clerk Aremstrong spoke for the Peterborough representatives.

Mr. Tooms has pointed out to the Examiner that the Ontario Government's earlier decision was the result of the answers to a questionnaire which the government submitted to the City Councils. Peterborough, it is true, favored last winter's system, but this city was in the minority.

THE KING ADMINISTRATION IS GETTING DOWN TO BUSINESS

WRITS FOR BYE-ELECTIONS WILL BE ISSUED NEXT WEEK—UNDER SECRETARIES WILL BE APPOINTED—G. N. GORDON IS A STRONG POSSIBILITY—THE SPEAKERS OF THE TWO HOUSES.

OTTAWA, Dec. 30.— (Canadian Press.)—That Hon. Hewitt Bostock would be appointed Speaker of the Senate as soon as Parliament meets, and that Hon. Rudlophe Lemieux would be appointed Speaker of the House of Commons was contained in a statement issued by Premier King yesterday evening. The statement also says that Senator Bostock will be succeeded as leader of the Senate by Hon. Raoul Dandurand. The new Administration will also give consideration to the advisability of appointing younger members of the House of Commons as Parliamentary under secretarys to Ministers in order that they may qualify for promotion. G. N. Gordon, of Peterborough, is a strong possibility for such a position. Hon. Charles Stewart is to be Acting Minister of Immigration and Colonization.

Dates of by-elections will be the first business to come before the new Cabinet at its meeting to-day. Members of the King Administration will remain in the Capital for at least a week and this period will be utilized for a series of Cabinet meetings at which preliminary organization work will be carried out. It is stated that by-elections will be held as early as possible and it is likely that writs will be issued early next week. Definite announcement of where Hon. Mr. Murdock and Hon. Mr. Stewart will stand will be shortly announced.

TORONTO OTHERWISE HOGTOWN

(BY PORT HOPE GUIDE)

It used to be Toronto the good. But whatever pretences there were in that direction ceased to be in evidence during ex-Mayor Church's term of office. Boot-leggers, bandits, garrotters, burglars and criminals came into evidence and flourished as they never did before. The spirit of the midnight bandit seems now to have taken possession of those in authority to say nothing about the great metropolitan press. It is now "all for Toronto." Only the interest and welfare of Toronto must be considered. Every other interest fades into insignificance. It matters not that commercial depression exists. It matters not that the spectre of financial stringency stalks through the land. The mayor, the press and the municipal agitation are demanding with one accord that there shall be constructed immediately an extensive system of electric Radial Lines centering at Toronto. But the Toronto advocates of this system do not indicate their anxiety to pay for the construction and the equipment of these lines. They very graciously ask the municipalities within a hundred miles or so of the city to build them and tax themselves for their maintenance. With this object they are howling against Premier Drury for his persistent guard over the interests of the province and his opposition to Adam Becks wild schemes. What cares Toronto if every municipality beggarred itself in passing radial bylaws and assumes a bonded indebtedness which will take the life's blood out of every farmer! Not a whit. What cares Toronto if the commercial interests and welfare of every country town along the line of these Radial Lines is ruined by this artificial diversion of local trade to Toronto! Not a whit. All Toronto calls for is to give Adam Beck a free hand to expend $250,000,000 in the hope that Toronto will get the benefit. If Toronto wants to force a conflict between the selfishness of the city and the general interests of the province the contest cannot come too soon. Toronto will get the answer which it deserves but it will not be the reply that the hot headed agitators are looking for. All Toronto has to do is to continue with one accord singing the chorus of disapproval of the course that is being taken by Premier Drury and it will create for Mr. Drury a much larger support than he has recently been counting upon. Hogtown had better take warning.

ALL IT NEEDS IS PEN, INK and PAPER

Won't You Get Busy?

The holiday season seems to have taken attention from more important things. For instance, the sending in of names and addresses to the Old Home Week Committee of your folks living out of town.

We are not getting this thing in action for you, solely, but for those who we hope to induce to come back to the old home town.

Your duty is to tell us where they are. For the love of Mike, be good and help out. Names and addresses are the very foundation rules of the whole venture.

Come along. Change from slow to high gear and break the speed limit. Warm up the batteries and quicken ignition. Do it now.

Advise in any kind of writing, or 'phone, if you must, to 261w (City Building) or 1360 (Chamber of Commerce).

J. J. TURNER, Chairman. F. H. DOBBIN, Secretary.

AN ELECTION IS PROBABLE SAYS "TIMES"

MATTER HAS BEEN DISCUSSED BY LLOYD GEORGE AND BRITISH GOVERNMENT MAY GO TO THE COUNTRY IN FEBRUARY NEXT

TELEGRAPH BRIEFS

LONDON, Dec. 30.—(Canadian Press).—A general election in February is probable, says The Times, which adds that the question has been discussed by Lloyd George with his principal colleagues, and that Hon. Austen Chamberlain is the only member of the Cabinet who prefers to wait until autumn for an election.

BANK CLOSED DOORS.

ROME, Dec. 30. — (Canadian Press).—Banica Italiana Di Sconto, the doors of which closed yesterday, has been granted a moratorium by court action and it is believed the crisis will be overcome. The moratorium is effective for one year and payments will be resumed as soon as the tribunal limits the amounts which may be withdrawn daily.

WASHINGTON CONFERENCE.

WASHINGTON, Dec. 30.—(Canadian Press).—Sir Robert Borden this morning declared himself confident that the Naval Committee of the world's conference upon the reduction of armaments would make a declaration upon the submarine question which would be highly satisfactory to the civilized world.

EXPORTANT EXPERIMENT.

PARIS, Dec. 30. — (Canadian Press).—A meeting of the British and French financiers and business men here today to grapple with the European economic situation is regarded in French circles as one of the most important experiments tried since the first efforts to bring Europe back to a peace basis.

THE GOVERNORSHIP.

LONDON, Dec. 30.—(Canadian Press).—The Earl of Athlone is now mentioned for the Governor-Generalship of the Irish Free State.

THE WEATHER

Although it is not very cold this afternoon, the thermometer was down to zero this morning at daybreak and 11 below during the night.—W. P.

DESTROYED BY FIRE.

QUINCY, Mass., Dec. 30.—Canadian Press.)—Three-story business building was destroyed here to-day at a loss of two hundred thousand dollars.

REID'S AUTO AND TAXI SERVICE. DAY OR NIGHT. PHONE 439. dtf

AT HOME.
THE CALEDONIAN CLUB WILL HOLD AN 'AT HOME' IN THE G.W.V.A. HALL ON MONDAY, JANUARY 2ND (THE HOLIDAY) AT 4 O'CLOCK IN THE AFTERNOON. ALL PEOPL WITH SCOTCH CONNECTIONS INVITED. TICKETS $1.00. LADIES 75c. 2d-80-30

WINTER TERM.
DAY AND EVENING CLASSES PETERBORO BUSINESS COLLEGE OPEN TUESDAY, JANUARY 3RD, 1922. OFFICE NOW OPEN. CALL OR TELEPHONE 589 FOR PARTICULARS.
J. A. McKONE, PRINCIPAL.
5d 155 605

NEW YEAR'S GREETING CARDS.
IF YOU HAVE MISSED SOME OF YOUR FRIENDS AT A DISTANCE, GET OUT A NEW YEAR'S CARD.
SAMPLES AT EXAMINER OFFICE. 2d

MARK STREET RINK
BAND EVERY MONDAY, WEDNESDAY AND FRIDAY
GOOD SKATING
6d-30-4-6-9-11-13

SATURDAY, DEC. 31 We Commence Our MID-WINTER SALE OF SHOES, RUBBERS AND HOSIERY FOR EVERY MEMBER OF THE FAMILY AT A DISCOUNT OF 10% TO 50%
D. C. GRANT, LTD

Everyone Should Drink Hot Water in the Morning

Wash away all stomach, liver, and bowel poisons before breakfast.

To feel your best day in and day out, to feel clean inside; no sour bile to coat your tongue and sicken your breath or dull your head; no constipation, bilious attacks, sick headache, colds, rheumatism or gassy, acid stomach, you must bathe on the inside like you bathe outside. This is vastly more important, because the skin pores do not absorb impurities into the blood, while the bowel pores do.

To keep these poisons and toxins well flushed from the stomach, liver, kidneys and bowels, drink before breakfast each day, a glass of hot water with a teaspoonful of limestone phosphate in it. This will cleanse, purify and freshen the entire alimentary tract, before eating more food.

Get a quarter pound of limestone phosphate from your pharmacist. It is inexpensive and almost tasteless. Drink phosphated hot water every morning to rid your system of these vile poisons and toxins; also to prevent their formation.

DENTISTRY

DR. J. F. O'BRIEN—Dentist. Office, formerly occupied by Dr. McKenty, No. 370 George Street. Open evenings by appointment.

OSTEOPATHY

DR. BRUCE E. MARSHALL—Osteopathic Physician. Office, 242 Hunter Street. Hours, 9 to 11, 2 to 4 p.m., 7 to 8 p.m. Telephone 116w.

DRS. WALMSLEY & SETTLE—Osteopathic Physicians. Office in Sun Life Building, corner of Hunter and Water Streets. Entrance, 124 Hunter Street. Phone 649. Office hours, 9 a.m. to 9 p.m.

MEDICAL

DR. BUCHANAN, F.R.C.S., Edinburgh; M.R.C., Eng.; L.R.C.P., London. Eye, Ear, Nose and Throat Specialist. Hours: 9-11, 2-4 p.m.; and 7-8 p.m. Phone 519. Office, corner of Water and Murray Streets.

T. GEORGE LOUDON, M.D., C.M., Physician, Surgeon and Accoucheur. Office, 205 Brock Street, lately J. Nugent's. Phone 1868. Office hours, 9 to 11 a.m., 2 to 4 p.m., 7 to 8 p.m.

ARCHITECTS

W. & WALTER R. L. BLACKWELL—Architects. Office, Bank of Commerce Building corner of Hunter and Water Streets. Telephones: Office, 1300-J; Residence, 1272.

W. H. BARRY—Architect. Plans prepared for Monumental, Commercial and Domestic Buildings. Office, 539 Gilmour Street. Phone 567

BARRISTERS AND SOLICITORS

GORDON & O'BRIEN—Barristers, Solicitors, Notaries. Money to loan on easy terms. Special attention to Patents and Trade Marks. Phone 219. G. N. Gordon, J. A. O'Brien.

S. T. MEDD—Barrister, Solicitor Notary. Office over the Dominion Bank, corner of George and Simcoe Streets. Telephone No. 22. Private funds to loan at current rates upon easy terms.

C. R. WIDDIFIELD, B.A., Barrister, etc., and Solicitor for the City of Peterboro. Money to loan. Office, over the Bank of Commerce. Phone 550.

PECK, KERR & McELDERRY, Barristers, Solicitors and Notaries. Office, Water Street, Peterboro. Money to loan at the lowest current rates of interest on easy terms of payment. E. A. Peck, F. D. Kerr, V. J. McElderryl

O'CONNEL & CORKERY—Barristers, Solicitors and Notaries. Money to loan at the lowest current rates of interest. Daniel O'Connel, John R. Corkery, Hunter Street, two doors west of the Post Office.

DUMBLE & JOHNSTON—Barristers, Solicitors etc. Office, over the Toronto Sevings and Loan Company, George Street. D. W. Dumble K.C., W. Johnston.

A. E. DIXON—Barrister, Solicitor, etc. Office, corner Hunter and George Streets. Entrance, next to Madill's drug store.

HALL & HALL—Barristers, Solicitors and Notaries Public. Hunter Street, Peterborough, next to St. John's Church. Money to loan at the lowest rates of interest. E. H. D. Hall Basil D. Hall.

MOORE & WEARING—Barristers and Solicitors, 403 Water Street, opposite the Post Office. Money to loan at the lowest current rates of interest. Jos. Wearing, M.A.

R. R. HALL—Barrister, Solicitor, etc., Peterboro, Ont. Office, corner of Hunter and Water Streets, over the Canadian Bank of Commerce. Trust funds to loan on easy terms of payment.

JAMES FORDYCE STRICKLAND—Barrister, Solicitor, Notary Public. Money to loan. 124 Hunter Street, Peterboro. Phone 151.

Railway Time Tables

GRAND TRUNK RAILWAY

[Corrected to Date.]

No. 96—8.10 a.m., for Port Hope and Toronto.
No. 95—8.20 a.m., for Lindsay, Blackwater Junction, Orillia, Midland, North Bay and Toronto.
No. 98—8.25 a.m., for Hastings, Campbellford, Belleville and points on the Main Line East.
No. 369—8.30 a.m., for Lakefield.
No. 371—12.15 p.m., for Lakefield.
No. 92—12.04 p.m., for Lindsay, Port Hope, Toronto, Buffalo, making connections with International Limited for London, Detroit and Chicago.
No. 100—12.20 p.m., for Hastings, Campbellford and Belleville.
No. 95—5.36 p.m., for Lindsay, Orillia, Midland, North Bay and Toronto.
No. 94—9.10 p.m., for Port Hope, Montreal and Boston.
No. 99—8.19 p.m., for Lindsay.

CANADIAN PACIFIC RAILWAY

[Corrected to Date.]

Going East—

11.59 a.m.—Norwood, Havelock, Bonnarlaw Tweed, Perth, Smith's Falls, Kingston, Ottawa Montreal and intermediate points daily. On Sunday this train proceeds east only as far as Havelock.
3.20 p.m.—Indian River, Norwood, Havelock and Tweed. Daily except Sunday.
12.03 a.m.—Havelock, Tweed, Kingston, Perth, Smith's Falls, Montreal, St. John, Boston and New York. Daily except Saturday.
1.00 a.m.—Havelock, Tweed, Kingston, Perth, Smith's Falls and Ottawa. Daily.
2.19 a.m.—Smith's Falls and Montreal. Sunday only.

Going West—

5.16 a.m.—Myrtle, Toronto, Guelph, Goderich Hamilton, Galt, Woodstock, St. Thomas, London, Chatham, Detroit, Chicago and New York. Daily.
6.01 a.m.—Toronto (Yonge Street), Hamilton, Owen Sound, Teeswater and intermediate points. Daily except Sunday.
7.55 a.m.—Toronto, Hamilton, Brantford, Buffalo, Rochester, Boston, New York, Galt, Woodstock, London, Chatham, Detroit and intermediate points between Peterboro and Toronto. Daily except Sunday.
.35 a.m.—Bethany, Lindsay, Orillia, Port McNicol and intermediate points. Daily except Sunday.
8.50 p.m.—Toronto, Hamilton, Brantford, Buffalo, New York, Galt, Woodstock, London Windsor, Detroit, Chicago and intermediate points between Peterboro and Toronto. Daily.
6.50 p.m.—Lindsay, Toronto (Yonge Street), and intermediate points. Daily except Sunday.
6.54 a.m.—Toronto. Sunday only.

VOICE OF THE PEOPLE

To the Editor, Peterborough Examiner, City:

The employees of J. J. Turner & Sons, Ltd., desire through the medium of your valuable paper to contradict any slanderous or malicious reports which may have reached the ears of any of the Electors, and which seem to have been circulated with a desire to damage the prospects or qualifications of Mr. J. J. Turner, who is before the Electors on Monday next for the office of Mayor.

We would have it known that the treatment meted out to the employees of this enterprising firm of comparatively young men, and the feeling of good fellowship which exists between the heads of the firm, and their employees is somewhere near the same acme of perfection, and it is ridiculous to even think that people would stay with a position anywhere from ten (10) to sixteen (16) years (as numbers of the employees have), unless they were satisfied, and we feel it our duty and something we owe the firm to tell the public that wages have not been reduced during this period of re-construction, but rather have we re-doubled our collective efforts to encourage more production to compete with lower prices.

This ensures a happy family of satisfied producers, and we will all hope that the Electors will go to the polls with an unbiased mind to elect one of the ablest men Peterborough has ever had the opportunity to vote for, namely, J. J. Turner.

This letter was entirely unsolicited, and is signed with the expressed approval of all the employees by the various heads of departments.

Sales Manager—G. C. Staples.
Office Staff—R. S. Merrell.
Awning Dept.—R. G. Gavine.
Flag Dept.—Maude Nelson.
Sign Studio—Geo. E. Chandler.
Horse and Blanket Dept.—Jas. G. Ball.
Erection Dept.—I. Pammett.
Shipping Dept.—H. Slight.
Blacksmith Dept.—Geo. Gillespie.

OSTEOPATHY

DR. MARY E. DAVIDSON, Osteopathic Physician. Office, 308 Charlotte Street. Phone 1016w.

MONEY TO LOAN

We have funds to loan on Real Estate Security at the lowest rates. GORDON & O'BRIEN Phone 219.

WORK WANTED

WORK WANTED—EXPERIENCED clerk, grocery or general store. Apply Box 3265, Examiner.

MAN WANTS WORK AS NIGHT watchman or janitor. Apply at Examiner for address. 3d154 754

MAN WANTS GENERAL WORK on a farm. Apply at Examiner for address. 3d154 745

WOMAN WANTS WORK BY the day. Apply Box 730 Examiner. 3d153 730

LOST

LOST — LADY'S SKATE AND boot, via Downie, McDonnel and Aylmer streets. Finder please leave at the Examiner. 3d155 758

LOST—A SUM OF MONEY ON Charlotte street, December 27th. Finder please leave at the Examiner. 3d153 721

LOST—BLACK SILK SCARF ON Wednesday afternoon, Charlotte Street, near Rubidge St., finder please leave at 321 Simcoe street. Reward. 2d153 753

LOST — A YOUNG BLACK AND white hound (female) with tan spots over the eyes. Answers to the name of Nell. Finder please notify A. Venman, 509 Patterson street, or phone 1107M. 3d153 592

STRAYED INTO THE PREMISES of the undersigned on the third concession of Otonabee, one heifer. Owner prove property, pay expenses and take her away. John D. O'Leary, Indian River, P.O. 3d154 746

WANTED

WANTED—WARM UNFURNISHED room, central, with or without board. Apply stating terms to Box 761 Examiner. 3d155 761

WANTED BY EXPERIENCED returned men — Cabinet making, re-modelling and repairs; wood-carving and art metal work — 1st class hand work. Original designs submitted. Phone 1659J or 1814J. 6d156 617

FOWL WANTED — HIGHEST market price paid for all kinds of fowl. S. Levine, 203 Charlotte St., phone 970W. 26d163 424

WANTED — AN EXPERIENCED stenographer, either male or female. Apply with references stating experience and salary expected to Box 1601 Examiner office. 3d155 644

WANTED — 100 CARS AT THE Reliance Auto Repairs and Taxi Service. Tops re-covered and Moher tops redressed. Prices are right and all work guaranteed, at corner Aylmer and Lake street. Phones 1288J or 462. 26d161 361

WANTED — LIVE AND DRESSED poultry, highest market prices paid. Phone 771 and we will call. Apply A. Atkins, 500 Elm street. 26d 162 386

WANTED — GIRL OR BOY HAVING two years in Collegiate Institute, preferably son or daughter of returned soldier, who wishes to take a Business Colleeg Course, and cannot pay fees, Santa Claus will give free tuition to one earnest student. Send application to Box 570 Examiner before Saturday. 3d178 570

"Cabaret Girls" at the Grand, Thursday, Jan. 5th

SITUATIONS VACANT

MAKE MONEY AT HOME — $15 to $60 paid weekly for your spare time writing show cards for us. No canvassing. We instruct and supply you with work. West-Angus Showcard Service, 50 Colborne Building, Toronto. dtf 730

HELP WANTED--Female

WANTED — GIRL FOR LIGHT house work. Apply at Examiner for address. 3d155 762

WANTED—A MIDDLE AGED woman, as housekeper, to go to Millbrook. Apply J. Coats, Millbrook P.O., 6d2-

WANTED—A MAID—ONE WHO can do plain cooking; 3 in family. 751 Water street. Phone 1318F. 3d155 764

WANTED AT ONCE FOR OUT-of town mills, a few girls thoroughly experienced in ring twisting and Flyer spinning; highest wages, good working conditions; 48 hours per week. Railway fares paid. Apply Box 630 Examiner. 6d157 630

POULTRY AND EGGS

FOR SALE—BROWN LEGHORNS, 6 pullets, 4 hens and 1 cock; price $14. Also a quantity of feed. Apply at the Examiner for address. 3d15 724

FOR SALE OR WILL EXCHANGE for old hens a quantity of Rhode Island Red and Plymouth Rock Pullets; also a cockerel. Phone 771, or apply 520 Elm street. 3d154 743

HELP WANTED—Male

WANTED — AN EXPERIENCED butcher for slaughter house work, house provided; must be experienced or need not apply. S. E. Mahood, Butcher, East City. 3d15 558

YOU CAN START

A Tire Vulcanizing Shop for Yourself. We supply you with the knowledge, tools and assistance to make good. Repairing, Re-treading and Vulcanizing Machines, manufactured by **THE RELIABLE TIRE SYSTEM, 300 Simcoe Street, Peterboro.** 12d 5

FOR SALE

FOR SALE — CREAM REED baby carriage; good condition. Apply 619 Aylmer street. 3d153 611

FOR SALE — .22 SAVAGE RIFLE. Apply 635 Union street or phone 1142J. 3d153 722

LARGE COFFEE MILL IN GOOD condition, cheap. Self-Serve Grocery Store, 168 Charlotte Street. 3d155 760

FOR SALE—COON SKIN COAT—size 40; in good condition; also full dress suit, size 38; new. Apply at Examiner for address. 6d30 3 5 7 9 11 763

FOR SALE — EDISON PHONOgraph with large size cabinet; also ten records. One couch and a very large picture frame. Apply 512 Sherbrooke street. 3d154 751

FOR SALE — HEN FEED, PRINcipally wheat, at $2.00 per cwt; also ground alfalfa, the great winter egg producer, at $1.00, for a big bran sack; all delivered. Phone 311 R14. 3d154 735

FOR SALE — A SET OF FURS in good condition; will sell reasonable. 36 Stewart street. 3d154 744

FOR SALE — DRAUGHTING SET only slightly used, cheap for cash. Apply Examiner for address. 3d153 733

FOR SALE — PRIVATE SALE OF household furniture; party leaving town. Apply 194 Lansdowne St. 3d153 609

FOR SALE — 50 ACRE FARM — situated in Douro township, being the east half of the east half of lot 8, concession 2. The property is all seeded. For particulars apply to John Kerr, Indian River, P.O. 6d154 536

FOR SALE — 2 GOOD FRAME barns; one size 26 x 40 1-2, other size 25 1-2 x 44 1-2. Apply Gordon Fitzgerald, R. R. No. 3, Lakefield. 6d155 707

FOR SALE — 7 USED SEWING machines from $10 up, including 1 Singer patcher, 1 hand Singer machine; several drop head machines. No reasonable offer refused. 390 Water street; phone 713W. Open evenings this week. 3d153 731

A WORLD'S RECORD.

MINEOLA, N.Y., Dec. 30.—(Canadian Press.)— World's record for continuous flying was established today by Edward Stinson and his mechanic, Lloyd Bertaud in an all-metal airplane. They commenced their flight at 8.58 yesterday morning and at 9.30 this morning were still in the air. Former record was 24 hours and 19 minutes.

FOUND

LOST—SUNDAY MORNING, DEC. 25th, a $10 bill on Rink, George or Hunter streets. Reward. 207 Rink. 3d154 749

FOUND — PURSE CONTAINING sum of money. Call at 431 Chambers street, prove property, pay for this advt., and take away. 3d153 590

NOTICE

MOVING AND CARTING, ANY distance, also hardwood for sale. Phone 1114J. Owen Johnson, 187 Perry street. 26d 246 70

HOUSES, REAL ESTATE

FOR SALE — BRICK HOUSE, 1½ story, large lot, and two garden lots, $1800, in East City. Apply Examiner for address. 3d154 747

BOARDERS WANTED

BOARDERS WANTED—ONE SINgle warm room. Apply 185 King street. 3d154 622

SITUATIONS WANTED

WANTED—POSITION AS NURSE maid by a young girl fond of children. Apply at Examiner for address. 3d155 757

AUTOS FOR SALE

FOR SALE — 1921 FULLY EQUIPped Ford touring car. Apply Peterboro Motor Co., Brock and Water streets. 3d153 727

FOR RENT

TO RENT — A GARAGE — Apply 217 Rubidge Street. 3d153 723

TO RENT — HOUSE — APPLY 227 Concession street. 3d154 636

LARGE FURNISHED BEDROOM to rent. Apply 301 King street. 3d154 750

FOR RENT—HEATED OFFICE on George street. Immediate possession. Apply 437 George Street

TO RENT — 6-ROOMED HOUSE, all conveniences, garage, large lot, fine location 278 Burnham treet. Phone 569 or 942W. 3d155 643

TO RENT — SMALL HOUSE — central, water and light; immediate possession. Apply 535 Bolivar street. Phone 626W. 3d155 756

TO RENT —HOUSE, MODERN; all conveniences; apply 623 Aylmer street. 3d154 741

TO RENT — 7 ROOMS — 3-PIECE bathroom, furnace, gas and light, cheap. Phone 1121F. 3d153 729

TO RENT — 3 OR 4 UNFURNISHed rooms. Apply at the Examiner for address. 5d154 552

FOR RENT — HEATED OFFICE in Bank of Commerce Building. Immediate possession. Apply 437 George street. tf2801

FOR RENT — STORE No. 173½ Simcoe street. Immediate possession. Apply 437 George street. dtf

TO RENT — 2 OR 3 WELL HEATed furnished rooms, and suitable for light housekeeping. 'Phone 1602J. 3d153 732

TO RENT—BRIGHT 4 ROOMED flat; all conveniences excepting furnace. Tenant leaving town. Apply 183 Antrim street. 12d156 553

TO RENT-LOWER APARTMENT 6 rooms, all conveniences excepting furnace. 298 Brock Street; phone 694J or 1388 in evenings. 6d156 602

TO RENT — TWO LARGE UNfurnished rooms, well heated, all conveniences; also use of the kitchen, with gas. Apply Examiner for address. 3d155 759

Vacuum to Rent

By the hour or day. Reasonable. Apply Vetcraft, Corner Smith and Water streets. Phone 1199M evenings. 6d155 556

BULL-DOG DRUMMOND

BY "SAPPER"
(CYRIL McNEILE)

(Continued from Yesterday.)

But before the order could be carried out Hugh had disappeared, like a great cat, into the darkness of the passage above. It was neck or nothing; he had at the most a minute to get clear. As luck would have it the first room he darted into was empty, and he flung up the window and peered out.

A faint, watery moon showed him a twenty-foot drop on to the grass, and without hesitation he flung his legs over the sill. Below a furious hubbub was going on; steps were already rushing up the stairs. He heard Peterson's calm voice, and Lakington's hoarse with rage, shouting inarticulate orders. And at that moment something prompted him to look upwards.

It was enough—that one look; he had always been mad, he always would be. It was a dormer window, and to an active man access to the roof was easy. Without an instant's hesitation he abandoned all thoughts of retreat; and when two excited men rushed into the room he was firmly ensconced, with his legs astride of the ridge of the window, not a yard from their heads.

Securely hidden in the shadow he watched the subsequent proceedings with genial toleration. A raucous bellow from the two men announced that they had discovered his line of escape; and in half a minute the garden was full of hurrying figures. One, calm and impassive, his identity betrayed only by the inevitable cigar, stood by the garden door, apparently taking no part in the game; Lakington, blind with fury, was running round in small circles, cursing everyone impartially.

"The car is still there." A man came up to Peterson, and Hugh heard the words distinctly.

"Then he's probably over at Benton's house. I will go and see."

Hugh watched the thick-set, massive figure stroll down towards the wicket gate, and he laughed gently to himself. Then he grew serious again, and with a slight frown he pulled out his watch and peered at it. Half-past one . . . two more hours before dawn. And in those two hours he wanted to explore the house from on top; especially he wanted to have a look at the mysterious central room of which Phyllis had spoken to him—the room where Lakington kept his treasures. But until the excited throng below went indoors, it was unsafe to move. Once out of the shadow, anyone would be able to see him crawling over the roof in the moonlight.

At times he thought of the helpless man for whose death he had in one way been responsible recurred to him, and he shook his head angrily. It had been necessary, he realised; you can carry someone upstairs in a normal house without him having his neck broken—but still . . . And then he wondered who he was. It had been one of the men who sat round the table—of that he was tolerably certain. But which . . . ? Was it the frightened bunny, or the Russian, or the gentleman with the bloodshot eye? The only comfort was that whoever it had been, the world would not be appreciably the poorer for his sudden decease. The only regret was that it hadn't been dear Henry. He had a distaste for Henry which far exceeded his dislike of Peterson.

"He's not over there." Peterson's voice came to him from below. "And we've wasted time enough as it is."

The men had gathered together in a group, just below where Hugh was sitting, evidently awaiting further orders.

"Do you mean to say we've lost the young swine again?" said Lakington angrily.

"Not lost—merely mislaid," murmured Peterson. "The more I see of him, the more do I admire his initiative."

Lakington snorted.

"It was that damned fool Ivolsky's own fault," he snarled; "why didn't he keep still as he was told to do?"

"Why, indeed?" returned Peterson, his cigar glowing red. "And I'm afraid we shall never know. He is very dead." He turned towards the house. "That concludes the entertainment, gentlemen, for to-night. I think you can all go to bed."

"There are two of you watching the car, aren't there?" demanded Lakington.

"Rossiter and Le Grange," answered a voice.

Peterson paused by the door.

"My dear Lakington, it's quite unnecessary. You underrate that young man . . ."

He disappeared into the house, and the others followed slowly. For the time being Hugh was safe, and with a sigh of relief he stretched his cramped limbs and lay back against the sloping roof. If only he had dared to light a cigarette. . . .

III

It was half an hour before Drummond decided that it was safe to start exploring. The moon still shone fitfully through the trees, but since the two car watchers were near the road on the other side of the house, there was but little danger to be apprehended from them. First he took off his shoes, and tying the laces together, he slung them round his neck. Then, as silently as he could, he commenced to scramble upwards.

It was not an easy operation; one slip and nothing could have stopped him slithering down and finally crashing into the garden below, with a broken leg, at the very least, for his pains. In addition, there was the risk of dislodging a slate, an unwise proceeding in a house where most of the occupants slept with one eye open. But at last he got his hands over the ridge of the roof, and in another moment he was sitting straddle-wise across it.

(To be Continued)

ACTIVITIES OF WOMEN.

Mrs. Pat Conway is the town jailer at San Angelo, Texas.

Miss Pearl Cartmill, examiner of small loan agencies for the State of Illinois, is the only woman in the United Staes to hold such a position.

The record for real estate sales in London is held by a woman—Mrs. Margaret E. Long, of Chicago, selling $1,500,000 worth of property since February 1 of this year.

When her husband died, 13 years ago, Mrs. Charles B. Knox of Johnstown, N. Y., became the executive head of one of the largest gelatin manufacturing plants in New York State, and her business ability has enabled her to treble the business during that period.

THE MODERN BATHROOM

Whereas so recently as 20 years ago comparatively few homes boasted of permanent plumbing and bath conveniences, today even the dwellings of the very plainest people are well supplied with bathing facilities. It is no longer a question of "to bathe or not to bathe." Hygiene and society both demand the daily scrub, and so we have reached a point where bathroom efficiency is more and more important.

The best tub is made of the best quality porcelain or white enamel and is set directly on the floor. This model may be a trifle more expensive, but is far more efficient. There is probably nothing more awkward to clean than the space under the tub that stands on short legs. Such a space is nothing but a trap for dust and dirt.

The hand bowl has been perfected to a high degree. From an esthetic point of view the pedestal bowl with its long column-like base and its square or oval basins, most attractive. Such bowls are fitted with combination faucets, which allow the water to come through either very hot or cold or tepid. Instead of the rather inefficient chain which is always apt to get twisted, and the rubber plug, which is always falling off the newer bowls are fitted with a trap outlet controlled by a button after the manner of the basins in the Pullman cars.

TASTE FOR ART.

It would seem, then, that while individuals manage to exist without a taste for art, travel or religion; yet that, first, as a matter of fact, half their life, and that the only half worth living, is generated from the products of these things, as well as two-thirds more of what is left in the realm of the purely material. Remove the instincts of art, exploration and religion from the world and you are confronted by a set of pigs, dwelling, at the very best, in mud houses, covered with hair, ignorant of what lies at the other side of the nearest tree, doing nothing whatever but eating, drinking, breathing and begetting children in their own likeness for which—and no wonder—they have little affection and no hope. . . .—Papers of a Pariah.

The Willard Mark Is Your Protection

When you buy a battery you buy more than just so much metal, chemicals, and jars. You buy a *service* that supplies power for starting and current for ignition, lights and horn.

And the only means you have of knowing in advance how much you get for your money is by the *maker's* name.

Every Willard Threaded Rubber Battery has the Willard Trade Mark stamped in red on one side of the battery case. By this mark you know you are getting genuine Willard Threaded Rubber Insulation. Unless you do see the mark, you can't be sure of Threaded Rubber advantages, including most miles of uninterrupted service per dollar of battery cost.

Grant & Thorpe
418 George Street
Telephone 798

Official Service Station of the
Willard
STORAGE BATTERY COMPANY
of Canada
LIMITED

CHILDREN'S AID SOCIETY
Of
PETERBORO CITY AND COUNTY

For the Care of Neglected and Ill-Treated Children.
CHILDREN FOR ADOPTION

G. W. POWELL,
Assistant Secretary and Inspector
577 George Street. Phone 1044w. Office Hours: 12 to 2 and 6 to 8 p.m

FOR SALE

$2150.00 will buy a 1 1-2 story brick house, partl. modern; situated in the north end; large lot.
Good Brick House, containing eight rooms, all improvements except furnace, situated in the West end. Large lot with considerable fruit bushes. Immediate possession.
Wishing one and all the compliments of the Season.

APPLY—
J. T. O'CONNELL & CO.
136 HUNTER STREET WEST
'Phones—Office 376, Residence 1359

FOR SALE

6 Roomed House on Cedar Street
$2,600
Will take Ford Car in part payment
T. WALKER & CO.
163 Hunter St., W. Phone 1002

FURNITURE REPAIRING.
UPHOLSTERING. FINISHING.

Work done in a First-class manner. Satisfaction guaranteed. Charges Moderate.
H. G. RUMARY,
191 Brock Street ::— 'Phone 1096
w-f-m-24

Edwin Elcome
TAXIDERMIST
692 HARVEY ST., PETERBOROUGH, ONT.
Heads, Birds, Fish, Etc.
Mounted Artistically and Permanently.
MOOSE, CARIBOU, & DEER HEADS OUR SPECIALTY.
NO TAXI THIS YEAR.

CHINA PAINTING
Mrs. Langley McCarthy
TEACHES BISCOFF'S NEW AND BEAUTIFUL WORK IN CHINA PAINTING.

COAL

Nut ..... $16.00 per ton
Stove ..... $16.00 per ton
Pea ..... $14.00 per ton
We are now prepared to take orders for Stove Coal only, for any amount. We have also just received a fresh shipment of Nut Coal.
A. LOW & CO. 264 Simcoe Street
Phone 697. Nights and Holidays 1027.

COAL and WOOD

I am now prepared to deliver First-Class Coal in any size or quantity desired at the market prices.
Hard and mixed Wood, and Slabs, at the closest prices.
H. H. DINSDALE, Office and yard, 191 Charlotte Street. Telephone 153.
6od 173

LITTLE WANT ADS.

At this time of the year, there are any number of things that are badly needed, either by the man or woman.

These things can be done without, but the Summer is going to be not quite so happy without them, and they need not cost you nearly as much as you think, if you only use the Want Ads. to get them.

So many people lose a vast amount of pleasure simply because they have never learned the value of a simple little appeal to the Examiner Want Ad. Column. Don't let this bright month of June go by without satisfying little extra Summer wants through the Want Ads.

NOTICE is hereby given that a Quarterly Dividend of Three Per Cent for the Three Months ending 31st December, 1921, together with a Bonus Dividend of Two Per Cent for the Year, has been declared upon the Capital Stock of this institution, and the same will be payable at the offices of the Company in this city on and after the 3rd day of January, 1922.

The Transfer Books will be closed from the 17th to the 31st instant, both days inclusive.

By order of the Board,

W. G. MORROW,
Managing Director.

Peterborough, Dec. 13, 1921.

Toronto Savings and Loan Company

Office Hours 9 a.m. to 4 p.m. Saturdays 9 a.m. to 5 p.m.

Mail Edition

The Evening Examiner

Successful selling to-day is largely a matter of good Advertising.

PRICE THREF CENTS — PETERBOROUGH, FRIDAY, DECEMBER 30, 1921 — PRICE THREE CENTS

TODAY'S NEWS OF THE DISTRICT

TOWNSHIP COUNCILS NOT LEGALLY ELECTED IN 1921

COMPARATIVELY UNKNOWN AMENDMENT TO MUNICIPAL ACT COMES TO LIGHT THIS WEEK BUT TOO LATE FOR SOME CANDIDATES WHO WERE UNAWARE OF IT.

SOME LOCAL INSTANCES

"Not one of the Township Councils in Peterborough County was legally elected last January, according to the amended Municipal Act in the revised statutes of Ontario," County Clerk Ed. M. Elliott stated to The Examiner last night, "and in so far as I know, not one in fifty of the other Township Councils in the Province was elected in strict conformity to the law."

This astonishing assertion followed an interview in which The Examiner endeavoured to ascertain to what extent the widespread ignorance of the new regulation requiring candidates for election in rural municipalities to sign declarations of qualification had affected the nominations in Peterborough County this week.

Norman Lean Excluded.

Mr. Elliott said he had no definite information, but from other sources it was learned that the nomination of Norman Lean, candidate for the Reeveship of Burleigh Township, had been rejected because of his failure to sign and file with the township clerk the statutory declaration, and that as a result the present Reeve, Duncan Brown, was returned by acclamation.

It was also said that some of the candidates for the Burleigh Council were excluded on the same ground, and that others who were aware of the "joker" amendment complied with it, and were declared elected.

Alex. Gillespie Rejected.

Reports from Otonabee Township tell a somewhat similar story. The nominations were held on Monday, and closed that night at nine o'clock. The declarations had to be filed within twenty-four hours. Alex. Gillespie, who lives near the city, was one of the four ratepayers nominated for Deputy-Reeve. He knew nothing about the change in the Municipal Act, and is said to have been canvassing as late as Wednesday afternoon, unaware that his nomination had been thrown out and his name erased from the ballot, because he had failed to make the required declaration.

Mr. Laurie's Narrow Escape.

David Laurie, the present Deputy-Reeve, didn't learn of the existence of the new agreement until late on Tuesday night, according to reports The Examiner received, and didn't sign and hand in his declaration until nearly 10 p.m., and after the official time for qualifying had expired.

A friend of Mr. Laurie's is said to have called up the township clerk, J. J. Moore, at Keene, about eight o'clock to find out how the nominations stood, and on learning that Mr. Laurie's paper had not been filed, he sent a taxi-driver from Peterborough to inform Mr. Laurie of the new regulation.

It is also stated that Reeve Fred Eason, who was unopposed for the Reeveship next year, was not aware of the amendment to the Act until about fifteen minutes to nine o'clock on Tuesday night, when he complied with the little technicality.

Others Complied.

Fred D. McIntyre, another aspirant for Deputy-Reeve, had evidently been apprised of the new regulation, and W. A. Anderson, the third candidate for this office, also knew of it. Both of them qualified within the appointed time.

The Councillors who are offering their services for 1922 to the ratepayers of Otonabee are: Sam Comrie, Wm. Devlin, Sid Bennett, William Borland, and J. C. Hope.

Last Minute News.

Only at the last minute were the clerks of other townships acquainted of the change in the procedure of nominations, and presumably they passed the instructions along to all the candidates. What happened in Lakefield is somewhat obscure, but Monday's election may clear up the muddle that has been reported in that township.

The Net Results.

The net result of the rather prevalent ignorance of the law as set out in the revised statutes of the Province may be summed up in the disappointment and embarrassment of those aspiring ratepayers whose nominations were invalidated by a technical regulation, and whose only fault or disability was that they had never heard of the new amendment; in the indignation of their friends at

(Continued on page 5.)

Reindeer Flour
The aristocrat among flours.
Peterboro Cereal Co.

APSLEY COUNCIL BY ACCLAMATION

WILL BE A FIGHT TO DETERMINE THE RIGHTS OF THE DISQUALIFIED NOM NEES--APSLEY NEWS

APSLEY, December 30. — A peculiar and unexpected situation regarding the recent municipal nominations for Burleigh and Anstruther has arisen which is causing much concern among the electors of that township, and is the sole topic of conversation. It appears that it has been customary in the past for the nominees to file their papers on the morning of the election, but that a recent law has been passed requiring this to be done by 9 p.m. on the day following the nomination. No mention of this was made to the new men who had been nominated, and they were expecting to follow the usual custom, and qualify on Monday next, when like a bombsheli came the news that the old council had met at ten minutes to nine on Tuesday evening, filed their papers, and a few minutes after the hour phoned the cancellation of the order for the ballot papers to Peterboro, as an election was not necessary.

Naturally the disappointed nominees are feeling incensed at being as they claim hoodwinked, and it is not likely they will relinquish their anticipated municipal honors without a struggle. Developments are eagerly awaited by the disappointed nominees' supporters. In the meantime the first round of the fight goes to the old council.

Trustees Meet.

The annual meeting of the trustees for S.S. No. 1, Anstruther, was held at the school on Wednesday morning. The financial statement showed a balance on hand of $705.72. Two vacancies were created on the board, Mr. Tom Stevens' term expiring, and Mr. W. McKay resigning.

Rev. C. A. G. Spence, Rev. W. Hall and Mr. Pete Johnston were nominated, and on a vote being taken Revs. Mr. Spence and W. Hall were elected, the former for a three-year term and the latter the two-year term. Mr. Duncan Brown was elected auditor.

PETERBOROUGH PEOPLE AT THE C.O.F. DANCE IN HASTINGS VILLAGE.

Quite a Number Tripped the Light Fantastic in Prettily Decorated Hall.

HASTINGS, Dec. 30.—The Catholic Order of Foresters held their first assmbly in the Town Hall, Hastings, on Tuesday evening. The hall was prettily decorated and about 300 tripped the light fantastic. Among some of those noticed in attendance were: Miss H. McCauley, Campbellford; Miss M. Kelly, Peterborough; Mr. B. Kerr, Campbellford; Mr. W. Moon, Campbellford; Mr. J. Blute, Campbellford; Mr. E. Kerhoulin, Campbellford; Mr. J. Lee, St. Catherines; Mr. J. Conollay, Campbellford; Mr. and Mrs. J. Dunlay, Campbellford; Mr. E. O'Connor, Campbellford; Mr. Gus. O'Shea, Norwood; Miss A. Murray, Campbellford; Mr. and Mrs. W. A. Spellman, Hastings; Mr. and Mrs. Dr. Armstrong, Roseneath; Mr. R. Montgomery, Roseneath; Mr. B. Halstead, Roseneath; Mr. Jos. Duffus, Mr. B. Duffus, Mr. B. Hickey and Mr. Meredith, Peterborough; Mr. Chas. Fanning, Burnly; Mr. T. Masterson, Burnly; Mr. J. Leonard, Mr. H. Leonard, Mr. J. Condon, Miss M. Leonard and Miss Gorman, Warkworth; Miss Eva Barry, Miss Mary Lambert, Miss K. Lambert, Miss Olive Keogan, Miss L. McMillan, Miss L. Noonan, Mr. H. Noonan, Mr. Jas. Crowly, Mr. W. Noonan, Mr. J. Convey, Brickly; Mr. C. Peterson, Brickly; Mr. J. Doherty, Brickly; Mr. S. Stevenson, Hastings; Mr. P. Walsh, Hastings; Mrs. W. Turner, Mrs. R. Walsh, Mrs. W. West, Miss G. Coughlan, Miss P. Parker, Miss L. Montgomery, Miss H. Chapman, Miss K. Howard, Mr. W. Dunlay, Mr. J. English, Mr. J. Mulholland, Mr. E. Overland, Mr. R. Walsh, Mr. T. Lynch, Mr. F. Lynch, Mr. E. Barry, Mr. J. Lee.

EXPLOIT GOLD FIELDS

VIENNA, Dec. 29.—(Associated Press)—Gold fields that have not been worked since the 15th and 16th centuries are to be exploited by the government. The deposits lie in the Zillier and Lavant valleys on the Tyrol-Salzburg frontiers and prospecting has given a yield of slightly more than an ounce of gold to the ton. The showing is so satisfactory that the government will join with the owners of the land in the development.

IN MILLBROOK AND DISTRICT

INTERESTING LECTURE BY DR. A. D. CARPENTER — A SHORT COURSE IN AGRICULTURE — PERSONALS.

MILLBROOK, Dec. 30. — The lecture given by Dr. Arthur D. Carpenter, under the auspices of the Women's Institute on Wednesday evening, December 28th, was most interesting, but owing to various social festivities, S. S. entertainments and practises, incident to the holiday season, the town hall was only about two-thirds full.

Rev. Canon Allen acted as chairman and in a few well chosen words introduced the lecturer, who possesses a most attractive personality, and is an American of the finest type, his home being at Seattle, Wash.

Dr. Carpenter's subject was "Worlds in the Making," and during the course of his address he quite won the hearts of his audience when, speaking on some phase of the war, he said, "You sometimes hear some cheap American say, "we won the war." That is not true; we were slow in getting into the struggle, and it is a matter of regret that we have not yet signed up with the League of Nations. The United States is slowly learning that she must take her share of responsibility with other world powers, in seeing that every nation, small and large, gets a square deal."

Beginning his subject, the Doctor stated that star-gazing is the great medicine of the soul, refreshing to a jaded spirit and a tired body, because it destroys pessimism, is widening in its outlook, and helps us to get an idea of the universe in the proper way. We are citizens of the universe because we live on a star ourselves, though our earth is so small in comparison with other heavenly bodies that is is a mere speck of cosmic dust in a great sea of ether. Egotism receives a rude jolt when we learn that to discover the planet on which we live, amongst the countless others revolving in their courses, would be like looking for a single snowflake amongst the millions that we falling in the snow storm outside; or like trying to find a grain of sawdust, one-seven thousandth of an inch in diameter, which had been dropped into Lake Ontario.

After explaining that astronomy is his particular hobby, the speaker said one did not need to possess an accurate knowledge of higher mathematics in order to learn many facts about this subject, and find it intensely interesting. He traced the history of how the world was formed from a hot gaseous ball, and how the knowledge has grown from the first false premises that our earth was flat, stationary, and the centre of the universe, through the research of such splendid astronomers at Ptolemy, Copernicus, Galileo, Sir William Herschel, and on down to the present day with its giant telescopes, some of them weighing fifty tons and over, and its accurate measurements and charts of the heavens, and "still the knowledge grows from more to more." That worlds go through distinct periods of growth, namely, birth, elevation, and decay, is one of the great principles of astronomy, young stars shining with a white light, middle-aged ones having a yellow glow and declining ones, red. Hence our sun is probably mid-way in its career as its light is yellow, and it is a scientific fact that it is shrinkage in diameter, at the rate of 400 miles per century. However, there is no cause for alarm as "Old Sol" is good for at least 50,000,000 years yet.

The markings on the moon, which are craters of extinct volcanoes, and our sea-beds, the 30,000 suns in the Constellation of Hercules, each millions of miles apart, the amazing speed at which light travels, 186,000 miles per second, the nearest planet being 4 1-3 "light years" distant from our earth," the building up of a star out of diffused nebulae, the milky way, containing 300,600,000 stars and suns, the nearest being 10,000 "light years" away from us, and all like islands in an ocean of ether, these and many other interesting facts, Dr. Carpenter brought out in his most instructive lecture. Asked if natural law would not account for the universe, the speaker replied that his definition of natural law is "God's way of running the universe," and his belief is found in the words, "In the beginning was the Word, and the Word was with God, and the Word was God. All things were made by Him; and without Him was not anything made that was made."

The singing of the National Anthem brought the evening to a close.

A few of those present at the lecture on Wednesday evening were: Rev. Canon and Mrs. Allen, Rev. Mr. and Miss McConnachie, Rev. S. T. and Mr. Ewart Tucker, Dr. and Mrs. W. Mitchell, Mr. W. G. and Misses Nellie and Stella Hetherington, Mr. Irwin and Miss Mary Hatherly, Mr. and Mrs. Wm. Belch, Mr. and Mrs. Harold Tate, Mr. Harry and Mrs. John Allen, Mr. and Mrs. Hugh Kennedy, Mr. and Mrs. C. W. Richards, Mrs. Chas. Needler and Misses Janet and Helen Needler, Mr. and Mrs. A. A. Smith, Mrs.

(Continued on page 5.)

TELEGRAPH AND CABLE NEWS

OBSERVE DISCIPLINE

DUBLIN, Dec. 30.—(Canadian Press)—The fofficial organ of the Irish Volunteers has published the following statement:

"The officers and men of our army have to face a period of uncertainty before the vital decisions affecting the future of the army and of the whole nation have been arrived at by those controlling Ireland's destinies. They must observe during this period of uncertainty the same splendid discipline as shown since the first political crisis arose."

TOBOGGANS FOR CHRISTMAS

SWASTIKA, Dec. 30.—(Canadian Press)—For Christmas gifts this year the children of Swastiska and Kirkland Lake schools were the recipents of forty six-foot toboggans to each school. The gift of Harry Oakes of the Lake Shoe Mine, Kirkland Lake.

SALEE LET OUT

NEW YORK, Dec. 30.—(Canadian Press)—Harry (Slim) Sallee, veteran left-handed pitcher of the New York National League Club has been unconditionally released by the Giants, it was announced late yesterday.

Sallee has been in the National League since 1908 and, with the exception of Kenetchy, of the Phillies, is the veteran player of the League in point of service.

SEARCH FOR EVIDENCE.

NEW YORK, December 30 (Canadian Press). — Mrs. Anne Stillman, being sued for divorce by James A. Stillman, left for Canada last evening on what she said was the "beginning of a fight for my life."

She will take up her quarters at Stillman Lodge, Grande Anse, Quebec, from where she will work up and down the St. Maurice and Rap Rivers by sled and snow shoes, interviewing witnesses to be called in the divorce proceedings to begin in Montreal on 11th January.

TORONTO WON GAME.

PHILADELPHIA, December 30 (Canadian Press). — The University of Toronto defeated the Quaker City hockey team by ten goals to five last night, Carson scoring six goals.

FOX PELTS SOLD.

CHARLOTTETOWN, P.E.I., December 30 (Canadian Press). — During the past year fox pelts valued at over one million dollars were sold on the island, the sales being the largest in the history of the fur farming industry.

DECLINES HONOUR.

LONDON, December 30 (Canadian Press). — Ellen Terry, the famous actress, has asked permission to decline the proferred honour of Dame Commander of the British Empire.

WAR AGAINST CANCER.

TORONTO, December 30 (Canadian Press). — The war against cancer has advanced another stage. The new X-ray equipment, which is expected to open up new fields of treatment, has been installed at the Toronto General Hospital, and was used yesterday for the first time.

A feature of the equipment is its extremely high voltage.

WAS ELECTED PRESIDENT.

TORONTO, December 30. Canadian Press. — Sir Frederick Stupart, Dominion Meteorologist, was elected president of the American Meteorological Survey, at the meeting of the Society yesterday.

SIR ADAM BECK SPOKE.

TORONTO, December 30. Canadian Press. — Addressing a general session of the American Association for the advancement of Science, Sir Adam Beck last night paid tribute to the part that science has played in the creation of the largest electric power system in the world. He cited the scess of the Hydro Commission in discovering a cheaper and better concrete mixture as a case in point, and another instance was the invention of an insulator for high voltage transmission lines which had been adopted by almost every country in the world.

OLD COUNTRY FOOTBALL.

LONDON, December 30 (Canadian Press). — In a soccer game yesterday a Northern League team defeated the Corinthians by 4 goals to 3.

A BROKEN NOSE

KINGSTON, Dec. 30.—(Canadian Press)—While practicing with the Queens yesterday afternoon at the Arena, Bill Carroll, the well-known Queen's defence player had the misfortune to have his nose broken through a collission with another player. He was taken over to the General Hospital and is much better tooday.

AN EASIER MARKET

OTTAWA, Dec. 30.—(Canadian Press)—An easier feeling prevails in the market owing to the more liberal supplies of strictly new-laid eggs coming forward Montreal reports a reduction on specials in a wholesale jobbing way to 75, other markets show very little change.

Toronto easier; specias 82 fresh extras 80, storage extras 55 to 57, firsts 51 to 52.

READY FOR BOUT.

MONTREAL, December 30 (Canadian Press). — Tommy Conway, the boxing promoter of this city, has received word from Frank Barrieau, of Hamilton, that he is prepared to meet Jack (Kid) Thomas, local welterweight, at the St. Denis Theatre here on or about 12th January.

FINES IN MONTREAL.

MONTREAL, December 30 (Canadian Press). — According to estimates made to date, the total receipts in fines, etc., in the Recorders' Court here for 1921 will amount to $12,500, against $230,80.93 last year. This is the lowest total since 1917.

BRITISH COAL IN MARKET.

WASHINGTON, Dec. 30.—(Canadian Press).—In announcing that a survey of the entire bituminous coal situation in the United States will be undertaken by a special staff of the National Unemployment Conference, to be appointed next week, Secretary Hoover yesterday declared that British coal was making inroads in the United States markets.

NEW MINISTERS ARE SWORN IN

OTTAWA, Dec. 30.—(Canadian Press)—Hon. W. L. Mackenzie King, Liberal Leader was sworn in as Prime Minister yesterday afternoon. His Cabinet is officially announced as follows: — William Stevens iFielding, Minister of Finance; Daniel Duncan McKenzie, Minister without Portfolio and solicitor General. A, B. Copp, Secretary of State. John Ewen Sinclair, Minister without Portfolio. Raoul Danurand, Minister without Portfolio. Henry Severin Beland, Minister of Soldiers Re-establishment and Minister in charge of Department of Health. Sir Lomer Gouin, Minister of Justice. Jacques Bureau Minister of Customs and Excise. Ernest Lapointe, Minister of Marine and Fisheries. James Alexander Robb, Minister of Trade and Commerce. William Lyon Mackenzie King, Prime Minister, Secretary of State for External Affairs, President of the Privy Council. George Perry Graham, Minister of Militia. Charles Murphy, Postmaster General. Thomas Andrew Low, Without Portfolio. William Costello Kennedy, Minister of Railways and Canals. James Murdock, Minister of Labor. William Richard Motherwell, Minister of Agriculture. Charles Stewart, Minister of Interior, Supt. General of Indian Affairs, Minister of Mines. Hewitt Bostertick, Minister of Public Works.

PROBABILITIES.

Moderate to fresh south-east to south-west winds; some light snow, but mostly fair and becoming milder.

To the Electors of the Township of NORTH MONAGHAN

Ladies and Gentlemen,—

Having been nominated for Reeve for the Township of North Monaghan for the year 1922, I respectfully solicit your votes and influence.

I have been Councillor for two years and Deputy-Reeve for two years in your Township. This apprenticeship, I consider, should qualify me for the office I now seek.

I believe promotion should come from the ranks. I think it is in the interests of the ratepayers that one familiar with the business of the Township should occupy the office of Reeve.

As I reside in the west part of the Township and am a farmer, the claims of the urban resident should be respected, and, if elected, I shall give due consideration to all matters affecting the different sections.

Should you think that my past services qualify me for the office, I will appreciate the honor of being elected; and shall do what I can to advance the interests of the municipality.

Respectfully yours,
FRED. E. WILSON

3d-154

To the Ratepayers of North Monaghan

Ladies and Gentlemen,— Having received the nomination for the office of Reeve for the Township of North Monaghan for the year 1922, I take this means of letting you know that I am in the field. With the previous experience which I have had in your Council, and my familiarity with the municipal conditions of the Township, I feel qualified to undertake the duties of the office. I therefore leave my candidature to the decision of the electors on Monday, Jan. 2nd, 1922. If elected I will do my best to take care of the work of the Township to the best of my judgment and in the best interests of all sections.

Awaiting your decision, I am, yours in the interests of North Monaghan,

4d-153 H. B. RYE.

TWO KILLED BY BANDITS IN HOLD-UP

FOUR ARMED THUGS ATTEMPTED TO ROB A BANK—CITIZENS OPEN FIRE AND A SHOOTING MATCH RESULTS.

THE CASUALTIES

PEARL RIVER, N.Y., Dec. 30.—(Canadian Press)—Four armed bandits yesterday swooped down on Pearl River, failed in an attempt to rob the First National Bank, and fled in their automoblie after slaying two men and probably mortally wounding another.

One robber, wounded by one of his victims, left a slight trail of blood in the snow, but this was lost when he entered the machine Last night the town fire department in their trucks, citizens in private machines, and the public police afoot and ahorse were scouring the country side for trace of the robbers.

It was 12.35 o'clock—the lunch hour—when the robbers appeared to carry out what was evidently a carefully planned holdup.

Driving their machine into a lumber yard behind the bank they left two of their number in the car. The other pair opened a back window of the bank with a penknife and slipped inside.

Just what occurred was told the District Attorney by Otto Miller, a railroad flagman, who was conferring in an inner office with James P. Moore, Assistant Cashier, when the robbers appeared, and who last night lay critically wounded in the Nyack Hospital. Only one other person was in the bank at the time—Seigfreid Butz a clerk, who, with Moore, was slain.

Attracted to the bank by the prospect of obtaining a $7,000 payroll of the Dexter Folder Company plant, across the street the robbers without any preliminaries, began shooting.

Butz was first to fall. When Moore and Miller appeared from the inner office, the rain of bullets continued, with Moore returning the fire and wounding one of the bandits. Even as he fell a bullet wound over his heart, the assistant cashier pressed the trigger twice again, but the shots went wild.

The shooting was heard by girls in offices over the bank and it was believed that the scuffling of their feet caused the bandits to flee through the window they had left open, with a chair in position to assist them to climb to the ledge.

Obtained Nothing

Investigation showed the robbers had obtained nothing. The payroll had been taken to the factory before their arrival and the inner doors of the vault were locked.

In a moment this little town of 800, located in Rockland County, near the New Jersey line was in turmoil. The fire whistle was blown and as soon as the trucks appeared, they took up the chase assisting the State Constabulary of both States. The last report of the robbers was that they were heading for Orange County.

While an excited crowd appeared in front of the bank, an inquest was held and the District Attorney, adjourning the Grand Jury in session, hastened to Nyack to obtain a statement from Miller.

Two pistols, one of German make, were found in the bank. Moore's weapon was missing.

To the Electors of North Monaghan

Ladies and Gentemen,— Having been nominated for the office of Deputy-Reeve for the year 1922, I would respectfully solicit your vote and influence, and if elected will continue to serve all interests of the Township with the same fidelity as I have served you as Councillor for the past two years.

Yours respectfully,
FRED H. ROWAN.

6d-155-566.

A SCHOONER TAKEN AS A RUM RUNNER

THE "GOLDEN WEST" WILL BE THOROUGHLY INVESTIGATED BY THE UNITED STATES AUTHORITIES.

A BRITISH VESSEL

BOSTON, Dec. 30.—(Canadian Press)—Customs officials last night were standing guard over the British two-masted schooner Golden West, alleged rum-runner, seized by the coast guard cutter Acushnet in Massachusetts Bay and towed into harbor here yesterday. Throughout te day officers were busy investigating te recent activities of the vessel, claimed by her skipper, Dennis Amerc, of Tusket Wedge, N.S., to be a legimate trader. The result of this investigation will be presented tomorrow to the United States District Attorney who hen will decide wheher the schooner it to be held or released.

Captain Amero retained counsel and announced tat he would make a fight to have his vessel set free. Explaining his presence close to shore and at anchor, when found by the Acushnet, te skipper declared tat he had been having trouble wit his sails for several days preceding the seizure. Te manifest which he exhibited to the officers wo boarded the Golden West said the vessel was bound from St. Pierre, Miquelon, to. Nassau, B.W.I. The document was in French and hardly decipherable according to te officers

Number Steel Drums

Inspection of te hold of thee Golden West revealed a number of steel drums, believed by the customs officials to contain alcohol. Federal iteieoaerdsFlhuortaoeGtotmstwlAhu Federal authorities had been informed that the schooner left St. Pierre with 15,000 gallons of alcohol. The present cargo is estimated at 8,000 gallons. It could not be learned tonight whether the captain had admitetd disposing of any of hus freight during the voyage.

While the capture of the schooner was accidental, te Acushnet being on her way to Boston for another purpose at the time, the arrival of the Golden West in waters was not a surprise to the Federal officres. News of her departure from St. Pierre on Decembe 15 had been flashed to the United States authorites and for the last ten days coast guards kept a lookout.

The Acushnet chanced upon the schooner in the bay Captain Lauriat recognized te vessel as one the authorities desired to investigate and took her in charge

According to Wilfred F Lufkin, Colector of the Port, the Golden West, formerly a Nova Scotia fishing schooner, was purchased in Halifax recently by a former Boston bartender. The owner of the Golden West, Customs men say has other schooners engaged in traffic out of St Pierre and movements of these vessels are being closely watched.

TO THE ELECTORS OF NORTH MONAGHAN.

For Deputy-Reeve

Ladies and Gentlemen,

Having accepted Nomination for the office of Deputy Reeve for your Township, for the year 1922, I respectfully solicit your Vote and Influence.

I have been a Resident Farmer in the Township all my life, and at the present time one of the largest Taxpayers. Consequently, I am particularly interested in all the Township affairs. My experience as Councillor should qualify me to assume the duties as Deputy Reeve, and if elected, I will give every attention to the business of the Township, to secure careful and economical administration of affairs.

Wishing you all a Very Happy New Year,—I remain,

Yours faithfully,
R. T. LILLICO

4d-154

Your Vote and Influence Respectfully Solicited to Elect

COUNCILLOR FRED

McINTYRE

DEPUTY-REEVE OF OTONABEE

He stands for Efficiency and Economy in all Municipal Transactions

HAPPY NEW YEAR TO ALL.

Evening Examiner

PHONES—Editorial, 1601. Business Office, 1600. Private Branch Exchange to all Departments.

The Examiner is a Member of the Audit Bureau of Circulation.

The Daily Examiner, published every lawful evening. The Peterborough Examiner, Limited. Office, 419 George Street.
The Weekly Examiner, published Thursday morning.
The Subscription Price of The Daily Examiner is $6.00 per year; that of The Weekly Examiner is $1.50.

U. S. REPRESENTATIVES.

Special U. S. Representatives — W. H. Stockwell, 629 People's Gas Building, Chicago, Ill.
New York—Chas. F. Miller, 226 Fifth Avenue.

Advertising Rates on Application.
R. M. GLOVER, Managing Director.

FRIDAY, DECEMBER 30, 1921.

A NEW YEARS RESOLUTION.

A New Year's resolution that each ratepayer in Peterborough should adopt and carry out is one that can be quickly and easily acted upon—the exercising of his franchise on Monday. It only takes a few minutes to discharge this essential duty and on a holiday there is no possible excuse for failure to register an opinion as to the composition of the city's governing bodies—the selecting of which should be regarded as everybody's business and should not be left to about fifty percent. of the ratepayers, as it so often has been. Protests about inefficiency in municipal service, and complaints about extravagance in the administration of the city's affairs, come with ill grace from people who will not devote fifteen minutes of an idle holiday to the duty of voting.

NOT ALL VINEGAR.

It has been claimed, and not without considerable truth, that the criticism which men who give their services to municipal bodies receive from their fellow citizens, is one of the principal obstacles in securing the candidature of qualified men for such offices. Undoubtedly there is too much of such criticism, too much causeless fault-finding. And yet there is a certain amount of fascination about municipal politics that helps to overcome the effect of the constant chorus of complaints from the taxpayers. A glance over the list of candidates in the present municipal campaign shows that out of a total of twenty-two, thirteen aspirants for office have already served their fellow citizens. In the Mayoralty campaign both candidates have been members of the City Council, in the contest for the Utilities Commission three ex-Mayors are competing, four of the six aspirants for the Board of Education have served before, and of the eleven candidates for the Council, four have already sat around the aldermanic board. It is evident that there is some compensation in municipal service to make up for the fault-finding drawback, and it is well that this is the case, else there would be some difficulty in securing enough candidates to fill the various chairs.

A CHANCE FOR SERVICE.

The swearing in of the new government at Ottawa will be a source of satifaction to Canadians of all shades of politics. The government of the country must go on, and with a defeated ministry forced to hold the reins of office and go through the motions, there could be little real business done, and consideration of the pressing problems that must be faced was out of the question. That a new administration has now taken over the management of the country's affairs should have a stabilizing effect upon conditions generally. To the ministers who, since December 6th, have been carrying on, the transfer of their authority will bring a decided sense of relief. There is little joy in pretending to administer the affairs of the department when any moment the handing over of the portfolios may be demanded. Canada will commence the New Year with a new government, which has a splendid chance to be of service. It faces many perplexing problems, an enormous national debt, tariff revision, the railway question, problems in connection with the returned soldiers, immigration, a score of bothersome matters the majority of which are of great importance, and its path will not be an easy one. But there is the opportunity to do great things for Canada, and there will be widespread disappointment if the chance is lost.

THE NEW CABINET.

Hon. Mackenzie King's cabinet has been sworn in, twenty-three days after the election which returned his party to power. The Premier has called to his assistance some of the ablest members to be found in the Liberal ranks. Not only does the cabinet contain such experienced and well-tested parliamentarians as Hon. W. S. Fielding, Hon. Ernest Lapointe, Hon. Dr. Beland, Hon. Chas. Murphy, Hon. Geo. P. Graham, Hon. Jacques Bureau and Hon. James Robb, but it also includes men whose names are familiar in provincial politics, among them Sir Lomer Gouin, Hon. Chas. Stewart, Hon. W. R. Motherwell and Hon. Dr. King. It is not perhaps the cabinet that Hon. Mr. King might have selected if the way had been open to him. It does not give the west the representation it should have, but the blame cannot be laid upon the shoulders of the Premier. Had his effort to secure the presence in the cabinet of Hon. T. A. Crerar and other Progressive leaders been successful, the administration he was aiming at would have been secured Failing to achieve that coup Hon. Mr. King has been compelled to utilize the material at his disposal to the best advantage, and the result, as announced yesterday, shows a cabinet personnel that should be capable of good service, both in the Departments and in the House. There may be disappointments here and there, but they are unavoidable under the circumstances which govern the selection of a cabinet.

A KITCHENER WARNING.

At last the fight is on. Premier Drury and Sir Adam Beck have not been seeing eye to eye for some time, but observed some sort of an armed truce. They now stand definitely opposed to each other. The immediate point of difference seems to be the radial railways, but the issue is broader than that and involves the question of hydro-electric power and the relationship of the municipalities to the latter.

With regard to the radial railways, we are not inclined to be unduly critical of the Prime Minister in his efforts to safeguard the financial interests of the province before entering upon an extensive programme of electric railway construction. We see no good reason, however, for refusing permission to vote to the Niagara municipalities on the purchase of an electric road already existing, and owned by the Dominion Government. Should there be a flaw in the bylaws which have been so extensively advertised, the Legislature could readily legalize the same.

Premier Drury is also charged with the intention to change the whole scheme of hydro-electric ownership and operation. Under the present system the hydro is owned by the municipalities and operated by a non-partisan commission headed by Sir Adam Beck. The original municipalities, among which were Kitchener and Waterloo, took what risk there was in this new and colossal project. They succeeded, and other municipalities, including many rural districts, now enjoy the fruits of the courage of those pioneers in the movement.

But Drury now wants to change the rules of the game. Originally, the cost of power to the respective municipalities was and still is based upon the cost of transmission and was naturally in almost direct ratio to the distance from Niagara. Mr. Drury wants to change all this. Not only does he desire to bring hydro into the political field by making it a department of government, but he favors the principle of the flat rate in the whole hydro zone. His motive of course is to supply the rural parts as cheaply as the cities, distribution of power to the farms being of necessity much more costly than to the compact towns and cities. Just why the latter should pay through the nose for the natural disadvantages of their fellow-citizens in the rural districts is not clear.

If Premier Drury persists in his desire to change the rules of the game and violate solemn contracts entered into in good faith by the municipalities which have borne the heat and the burden of the day, he will have a whale of a fight on his hands.—Kitchener News-Record.

EDITORIAL NOTES.

That Elmira hen which has been laying three eggs a day, has evidently never heard of the "ca' canny" policy.

France has apparently thrown a monkey wrench into the disarmament conference machinery.

Hon. Mr. King is doubtless glad that his membership in the Cabinet-Makers' Union can now be cancelled.

Canada will start the New Year with a new government.

The next job will be finding seats for the new ministers who are not in the House.

LITERARY GEMS

Up the broad stairs that Value rears
Stand motives beck'ning earthward
To summon men to nobler spheres,
And lead them worthward.
—J. G. Holland.

BEEKEEPERS HAPPY.

WINNIPEG, December 29.—Manitoba beekeepers have had an exceptionally successful year, returns to the Provincial Department of Agriculture show that approximately 1,000,000 pounds of honey has been produced during the 1921 season. Manitoba now has 14,721 colonies of bees as compared with 7593 last spring. An average of 118 lbs. of honey was produced in each hive—bringing the production up to 903,000 pounds.

Wise and Otherwise

Times change. We strain at an Article X and swallow an Article II.

Some people live within their incomes, and some have a charge account.

We take this opportunity to extend our heart-felt sympathy to the New Year.

In some particulars, the tariff is still too low to protect home incompetence.

Japan will always demand a free hand in Asia while the stork has a free hand in Japan.

To a small boy it doesn't seem like a holiday unless it leaves him with the belly-ache.

There are still some unpleasant matters to face, but, thank goodness, the last of the turkey hash is gone.

Morale is the quality that keeps you rowing cheerfully while some other guy steers the boat.

That reformed hold-up man who is now running a restaurant didn't reform so much, after all.

If an aristocrat can't accomplish anything, he finds consolation in sneering at self-made men.

At times Progress must sit down and wait patiently until a few revered obstructionists decide to die.

Guests should always depart early enough to leave the hosts ample time to discuss their faults before bedtime.

Every time prohibition agents scold New York for violating the law, some enterprising Gothamite starts a new hotel to care for the rush.

That spitting sound you hear on the 'phone is probably some patron of a pay station sprinkling saliva in the mouthpiece.

Has Senator Watson paused to reflect concerning the great number of doughboys who were half-shot without any form of trial?

We are a law-abiding people, but the best way to make a "No Parking" sign effective is to scatter a few tacks in front of it.

After a case has been discussed in the newspapers, a juror who hasn't formed an opinion hasn't sense enough to sit on the jury.

The chief trouble with the world is the fact that too many Christians like to sit down at ease and enjoy the thought of going to heaven.

Marriage settles down to normal soon after the bride learns that a man requires something more filling than olives and mayonnaise dressing.

A new velvet has a pattern stamped in self color.

Some Real Bargains

To Celebrate The Completion Of a Record Business Year.

Ladies' Fur Trimmed Juliets, To Clear at $1.50

Made of best felt, with turned leather soles and trimmed with real fur. Colors are black, red and brown. Sizes 3 to 8. To clear, **$1.50**

Men's Regal Boots $5.50

Regular $8 to $10 Sizes 5 to 11

We are expecting our new stock of "REGALS" in shortly, and in order to make room for them, we will sell most of our regular lines at $5.50. Your choice of black or brown calfskin with recede, medium or broad toes. All have Goodyear welted leather soles and rubber heels. Sizes 5 to 11. Regular $8.00 to $10.00. Sale price..... **$5.50**

Ladies' Black and Brown Boots, $3.95

Made of fine kid or calfskin with high tops, low heels and medium toes. Sizes 2½ to 7. Regular $6.00. To clear..... **$3.95**

Odds and Ends in Ladies' Slippers, 50c

These are odds and ends left over from Christmas selling. Sizes 3 and 4 and several pairs children's sizes. Regular to $2.00. To clear..... **50c**

Boys' Oil Tanned Shoe Packs, $1.50

Made of the best quality oil-tanned leather and are guaranteed water-proof. Sizes 3 and 4 only. Regular $3.00. While they last..... **$1.50**

D. Zacks 424 George St.

Produce Markets

Grains—Marquis and fall wheat, $1.00; barley, 55c; oats, [illegible]; buckwheat, 60c; flour, half bbl., $4.30 pastry flour, 24 lb. bag, 89c.

Vegetables—Turnips, peck, 20c; potatoes, wholesale bag, $1.50; potatoes, retail bag, $1.75-$1.85; peck, 30-35c; beets peck, 40c; celery, 20-35c; leaf lettuce, 5c; cabbage, 15-20c; beans, bush, $4.00; onions, 15-20lbs., 25c; onions, peck, 75c; peppers, doz. 20c; head lettuce 20 -25c; sweet potatoes, per pound, 10c, carrots, bunch, 5c; cooking onions, pk., 75c; Spanish onions, lb., 10c, parsley, 5c; pumpkins, 10c to 20c; citrons 10c-15c; squash 15c-20c; vegetable marrow, 10-15c; cauliflower, 15-25c. hothouse tomatoes, 70c lb.; leeks, bunch, 5c.; Californian cauliflower 25, 35 and 40c; mushrooms, pound $1.00.

Hides and Wool—Cow hides, heavy, 6c; cow hides, light, 8c; horse hides, $1.50-$2.00; calf skins, veal, 12c; calf skins, kips, 10c; sheep skins, 35-50c; lamb skins, 25-30c; fine wool, 12c; medium wool, 8c; coarse wool, 6c.

Dairy Products—Creamery butter, 41c-45c; dairy butter, 40c-45c; oleomargarine, 35c; eggs, 80-85; shortening, lb., 19c; lard, 20-21c; new cheese, lb., 20-25; margarine, lb., 28c.

Fruits—Bananas dozen, 40-50c; Tangerine dozen, 50c; California navel oranges, doz., 50-70c; lemons, doz., 30-50c; grapefruit, 10-15c.; cocoanuts, 35c; Snow apples, pk., 75c Spys, peck, 60-75c. Greening apples, bu. $1.25; Pewaukie apples, bu., $1.25; Smyrna figs, lb, 40-50c; California grapes, 35c; mixed nuts 30c; California pears, dozen, 75c; Malaga grapes, 40c.; Malaga raisins, 50-55c package; cranberries qt., 25-30c pomegnates, 10c; Chestnuts, 40c; Brazils, lb., 30c; Almonds, 30c; Cacabas ;melon, each, 50c English walnuts, lbs., 35c; Florida oranges 30-70c; Bellflower, apples, 60-70c; pineapples, 45-50c.

No. 1 Spys, $8.00; Balfiour, $5.-$6.00; No. 1 Greenings, $6.50; other grades Greenings, $4.50-$5.50; Russets, $5.50-$6.00; Pewaukie, No. 1, $6.00: Pewaukie, No. 1. $4.50; Mackintosh Reds, $8.00; box, $3.75.

Fish—Salmon snacks, lb, 30c; pink salmon, 20c; whitefish, lb., 20c; haddies, lb., 20c; oysters qt., $1.35; bloaters, lb., 10c; fillets, 25c.

Hay—Hay, ton, $27.00-$30.00; hay, baled, $36.00.

Meats—Beef, lb., 10c-30c; hens, old 20c-25c; spring chicken, lb., 25c-ducks, lb., 25c-30c; live hogs, $10.00; dressed hogs, $18-$20; lamb, 15c-30c; bacon, 40c-55c; pork, 10c-25c; mutton, 10c-25c; sausages, 15c-20c; Geese, lb. 50c! Turkeys, 50-55c;

Honey—Comb honey, lb., 30c; white clover honey, lb., 18c-20c; honey, buckwheat, lb., 15c.

OLD-TIME RICHES

FORT WILLIAM, Ont., Dec. 29th.—A vein that had every promise of being the long looked for discovery of old-time riches, at the famous Silver Islet mining property, turned out to be what mining men call a "delicate vein," and led to nothing. Now after two years work and the expenditure of more than 100,000 this property will once again be abandoned and left to the mercy of Lake Superior. During the past two years operations have been under the direction of a Duluth syndicate.

A few fashionable models use fringe as trimming.

The Christmas Present you couldn't buy

It is always the unexpected that happens. An unlooked for demand for money; or emergency expenses, have an unpleasant habit of coming right around Christmas time.

If you find yourself hard pressed for funds to purchase gifts for friends and relatives, half the joy of giving is taken away.

You can have enough—more than enough—for all the gifts you feel you ought to make, if you join our "Christmas Club."

Anyone can join—there are no dues or fees and we have classes to suit all purses beginning with the 1c. a week Increasing Payment Class, which gives $12.75 at the end of the fifty-week period, up to the $20.00 a week Even Payment Class, which yields $1,000 at the end of the Club period, with graduated Clubs of all sizes in between.

Choose your class—be enrolled as a Member—and start in now to save for Christmas 1922.

Sound, common sense says, "Join Today."

8-8

Even Payment Classes in which the same amount is deposited each week for 50 weeks		Increasing Payment Classes in which increasing amounts are deposited each week for 50 weeks	
25c. weekly totals	$12.50	1c. and increase totals	$12.75
50c. weekly totals	25.00	2c. and increase totals	25.50
$1.00 weekly totals	50.00	5c. and increase totals	63.75
$2.00 weekly totals	100.00	10c. and increase totals	127.50
$5.00 weekly totals	250.00		
$10.00 weekly totals	500.00		
$20.00 weekly totals	1000.00		

You can join several classes if you wish

Peterborough Branch - - - - C. S. Cummer, Manager

The MERCHANTS BANK Christmas Club

Capitol Entertainment

:: TWO SHOWS ::
:: DAILY ::
MATINEES - 2.30
EVENINGS - 8.00
CAPITOL ORCHESTRA

VAUDEVILLE

The Singing McCoy's

HARMONY SINGERS AND YODLERS — FROM THE ENGLISH MUSIC HALLS

"Look her over, boys. She's a bad one! Laura Chambers, shoplifter, husband doing a stretch in Sing Sing. It runs in the family."

But in the eyes of God, Laura Chambers was as innocent as her own little baby. And the invisible power which saves all things good, came to her rescue in the end.

GOLDWYN PRESENTS
FRANK LLOYD'S PRODUCTION
THE INVISIBLE POWER
BY CHARLES KENYON
SUPERVISED AND DIRECTED BY
FRANK LLOYD

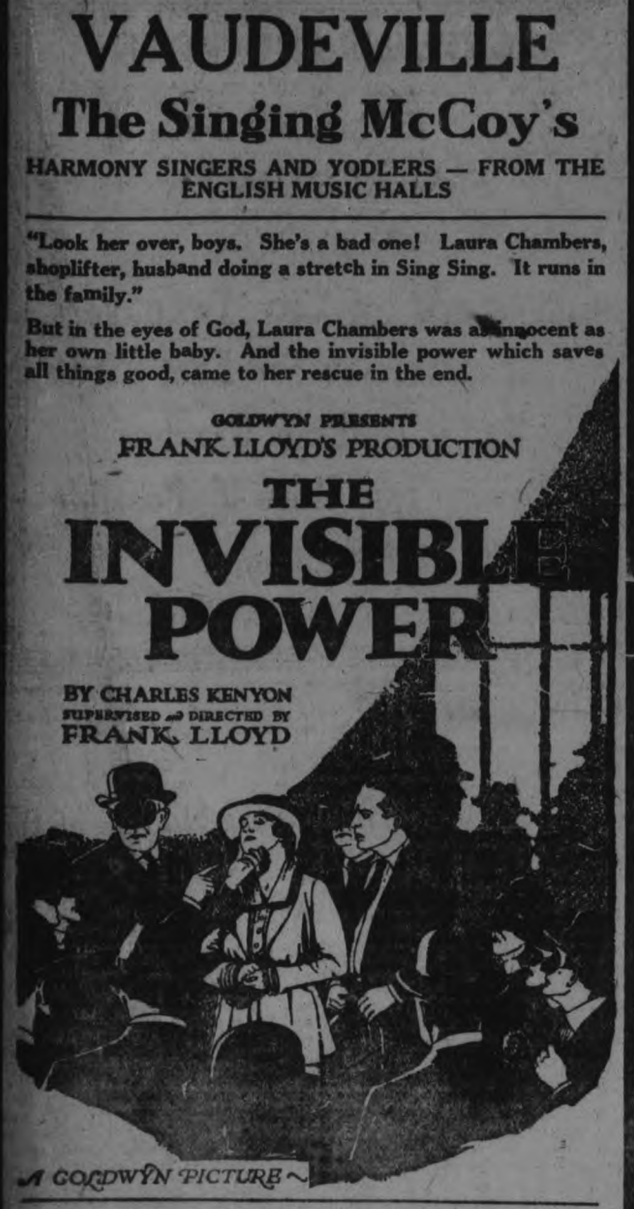

BALANCE OF THIS BIG PROGRAM OF THE USUAL CAPITOL QUALITY

FRIDAY PROFESSIONAL TRY-OUT NIGHT. ALL NEW ACTS.

STEAMSHIP NEWS.

Sailed.

St. John, N.B., Dec. 28.—Pretor- Glasgow; Manoa, London, via ifax; Eethelwyn, Boston; Canad Sninner, Halifax.
ulifax, N. S., Dec. 28.—Pro ia, St. Pierre; Sable I., St. s, Nfld.

Arrived.

lifax, N.S., Dec. 28. — Rhode land, Philadelphia; Trega, Kingsrt; Canadian Squatter, Glasgow.
New York, Dec. 28.—Nieuw Amerdam, Rotterdam.
Vigo, Dec. 26. — Alfonso XIII., w York.
Marseilles, Dec. 22.—Canada, New rk.
Genoa, Dec. 21.—Caronia, New rk.
Naples, Dec. 20. — America, New rk.
Danzig, Dec. 20.—Polonia, New
Liverpool, Dec. 27.—Digby, Bos- via St. Johns, Nfld.
Torre Annunziata, Dec. 21.—Vol- (Italian), Montreal.
lgoa Bay, Dec. 24. — Bendu, ntreal.
Randers, Dec. 19. — Stegelburg an.), Montreal.
Gothenburg, Dec. 20.—Tungus r.), Philadelphia, via Halifax.
ple Breedy, Dec. 27.—Polar- on.), Lomond, Nfld.
on, Dec. 28.—Canadian Trap- John, N.B.

LE NAIL IN BOY'S NG FOUND BY X-RAY

OYVILLE, Ind., Dec. 29.— Miller, 11-year-old son of Mrs. Edgar Miller, of north oyville, was found to be suffrom the effects of a shingle which lodged in his lung, nan X-ray examination of the was made at St. Vincent's Hosl, Indianapolis. The lad had allowed the nail when he was -2 years old. He suffered an at- of pneumonia last fall, and covering, he had been suffrom a pain in his lung, e X-ray showed was being by the nail.

PRINCE OF WALES OPENS A MEMORIAL BUILDING.

CALCUTTA, Dec. 29. — (Canadian Press).—Amid scenes of great splendor, and in the presence of enthusiastic crowds, the Prince of Wales yesterday opened the Victorian Memorial, dedicated to the Queen-Empress Victoria, whose memory is held in the highest esteem throughout India.

The building is in the form of a vast marble palace, and is of rare architectural beauty. It required fifteen years to erect it. The building comprises a museum, commemorated to India's glory. It contains portraits of the old emperors of Delhi and of famous men who labored for India during the Victorian era.

The ceremony yesterday was carried out in full state. The Prince of Wales drove from Government House with an escort of guns and cavalry.

NEXT WEEK'S BOWLING AT WATER ST. ALLEYS.

Business Men's Ten Pin League:
Tuesday, Jan. 3, at 7.30 — Curvin vs. Copping.
Tuesday, January 3, at 8:30—Solomon vs. Gillian.
Thursday, Jan. 5, 730—Miller vs. Cairns.
Friday, January 6, at 7.30—Barrette vs. Fitzgerald.

Five Pin League:
Wednesday, Jan. 4, at 8 p.m.—Bell Telephone vs. Wm. Hamilton.
Thursday, January 5, at 8 p.m. — Lawn Bowlers vs. Post Office.
Friday, January 6, at 8 p.m. — Knights of Pythias vs Raybestos.

This week's prize for the goose — F. Roberts is leading with 653 in five pins. For the ten pin prize Gifford is leading with 599.

REGENT THEATRE HUNTER STREET

Alice Calhoun in
"CLOSED DOOR"

How did an act of kindness return a thousand-fold? See "Closed Doors." Also—

HOOT GIBSON in - - - "WHO WAS THE MAN"
Star Comedy - - - - "MEET MY HUSBAND"
Century Comedy - - - "HOLD YOUR BREATH"
Jewel Comedy - - - - - "MOVIE STAR"
—MATINEES 10c — EVENINGS 15c (Tax Included)—

Sports

P.A.A.A. TEAM WIN FROM BELLEVILLE IN FAST GAME WITH MANY SUBSTITUTES

FINE WORKOUT FOR LOCAL SQUAD GIVES COACH SMAILL CHANCE TO SIZE UP HIS MATERIAL AND SELECT HIS CREW FOR O.H.A. RACE.

The Peterborough A. A. A. intermediate squad put in a very useful evening's practice at Brock street rink last night, and incidentally hung up a 6 to 4 victory over the Belleville crew in an exhibition game that gave a big crowd a lot of good hockey and a chance to size up the local material. Coach Smaill used the game to best advantage as a workout for his crew, sending out thirteen players in all and giving everybody plenty of opportunity to find their skating legs, with the result that the fans went away satisfied that out of the bunch who wore the blue and white jerseys last night can be selected a team that should give a good account of itself in the O.H.A. race. Smaill has had no opportunity so far to do any coaching, but he has a line on his material and from now on will be able to devote himself to deevloping team work and instructing his crew in the inside stuff that makes a hockey team.

The Belleville gang were shy two or three regulars, but on the other hand had a big edge on the P.A.A.A. gang in condition. Last night was the third game of this season for the visitors, while the Petes, on the other hand, had less than two hours' practice and for several of the players it was only their second time on skates.

The teams agreed to use as many subs as they wished and to change any time they saw fit, with the result that the line-ups were shifted every few minutes, keeping the pace faster than would have been possibl under normal conditions.

The Petes showed all kinds of speed and stick-handling ability, but naturally there was little combination and their shooting was wild and ineffective. Two short practices are not enough to ensure accurate marksmanship and with the exception of Lornie Rose, who bulged the urtain four times behind Boland, the Petes had difficulty in locating the net. A few workouts will remedy that defect, however, and when the squad rounds into condition and substitutes team work for the individual efforts shown last night the other teams in this district will realize they have a battle on their hands. All the big squad seen in action last night gave a good account of themselves, with Lornie Rose and Burgess in the van. Rose's stick-handling and accurate shooting were big factors in the result, while Burgess, the college player from the Maritime Provinces, showed a fine turn of speed and clever work with the rubber. The "Blue Nose" promises to be a decided asset to the Petes, and the crowd liked the way he backchecked. The defence, with Murray in goal and Parker, Pete Thornton and Sheehan handled themselves nicely, with Murray especially showing his old-time form.

For Belleville, Boland in the nets, "Soup' Goyer of baseball fame at left wing and Holway on the defence, were the shining lights. Goyer is not the most graceful player in the world and his bowed legs can scarcely be called things of beauty, but he plays along in determined style, and when he goes into somebody, the somebody hasn't to wait to read about it in the papers next day. Holway is fast, has a long reach that enables him to break up attacks in exasperating fashion, and he is dangerous on the attack.

Jerry Coughlin, coach of the Holy Name Society juniors, refereed the game in good style. The Petes drew three penalties, while only one of the visitors was banished.

The line-up:
Belleville—Goal, Boland; defence, H. Holway, Green; centre, Canning; right wing, Hagerman; left wing, Frank Goyer. Subs, L. Goyer, A. Holway, Hunter.
Peterborough—Goal, Murray; defence, Parker, Pete Thornton; centre, Ray Rose; right wing, Burgess; left wing, L. Rose. Subs, Sheehan, Collins, Jackson, Williams, H. Graham, H. Thornton, Gillespie.

Play was even at the go-in, with both teams showing surprising speed for so early in the season. Both Murray and Boland were called on to block drives, but they were mostly from well out and were handled easily. Lornie Rose and Burgess were heading the Peterborough attacks and giving the opposition defence lots of trouble, while "Soup" Goyer, the Belleville left wing, and Holway the tall defence man, were prominent for Belleville. After six minutes of up and down the rink hockey, Holway, camping out in front of the Petes' nets, took a pass from Goyer and Murray was given little chance to block his shot. Belleville 1, Peterborough 0. It did not take the Petes long to even up, Lornie Rose doing the trick on an accurate shot from the side after Burgess had slid the rubber over to him.

Three minutes later, Ray Rose put the blue and white team in front when he scooped in a rebound from his brother's shot, Boland being completely beaten.

Just before the period ended, Lorsie Rose broke away, and when the Belleville defence, expecting a pass, opened up, waltzed in and flipped a fast one by Boland, making the figures 3 to 1. The Peterborough substitution in this period were Wlliams for Burgess, Jackson for Ray Rose, Sheehan for Parker and Graham for Williams.

When the second period opened, Coach Smaill sent practically a new line-up out. Harry Thornton and Sheehan were on the defence, and the forward line was composed of Collins, Graham and Gillespie. The aggregation had the edge on the visitors, but ther failure to get their shots on the target kept them off the scoring sheet. Gillespie and Sheehan were penalized in turn, but Belleville failed to take advantage of the odd man. Then Smaill chased Burgess and the Rose brothers out again, and shortly after the shift was made, Lornie Rose put the Petes further ahead by going up alone and taking Boland's measure with a shot from outside the defence that grazed the post as it slid into the corner of the nets.

Belleville got that one back in short order when A. Holloway batted in one from a scrimmage in front of the Petes' nets.

he Petes opened the last period with a forward line composed of Harry Thornton at right, Ray Rose at centre and Gillespie at left. The ice was getting sticky and for the first few minutes the pace was slower and the game colourless. Then Canning scored for Belleville in a scrimmage, and a second after Pete Thornton and Holway had a boxing bout which resulted in both being chased for three minutes. The game livened up immediately and when Green scored for Belleville on a lucky shot from a pass back from the corner, tieing the score, the teams stepped on the gas and the game started all over again. It looked for a moment or two as if Belleville's superior condition would turn the trick for them, but Lornie Rose came to the rescue with a pretty individual rush, and his low, swift shot gave Boland no opportusity to save. That left it 5 to 4, and with two minutes to go, Frank Collins made it safe when he tapepd in a rebound from one of Lornie's accurate shots. Belleville tried hard to even up, but the final bell found them still two counters in the hole.

The summary:

First Period.
1 Belleville—H. Holway.
2 Peterborough—L. Rose.
3 Peterborough—R. Rose.
4 Peterborough—L. Rose.

Second Period.
5 Peterborough—L. Rose.
6 Belleville—Holloway.

Third Period.
7 Belleville—Canning.
8 Belleville—Green.
9 Peterborough—L. Rose.
10 Peterborough—Collins.

VOICE OF THE PEOPLE

To the Editor of the Examiner:

Dear Sir: I am one of many who left the hockey game last night with but a hazy idea of what the score was. I asked three different people after the game in order to assure myself that I was right in thinking the score 6—5 in Peterboro's favor. I received three different answers, all in Peterboro's favor. They were 5—4, 6—4, and 6—3.

After nearly every game there is a decided difference of opinion as to the correct score, a thing which could be obviated by the installation of an inexpensive score board, such as is used in football matches and in hockey games in other sections of the country.

Why not use your influence with the ring management to install this improvement?

A Hockey Fan.

Any man can marry an heiress—in a novel.

Charity is a cloak that covers a multitude of queer performances.

HOCKEY

The O.H.A. has issued certficates for the following Oshawa intermediates:—

Frank Oliver, Dr. Russel B. Adams, Alvin Sarles, Gregory O'Regan Thos. Riordan, Wallace M. King, [illegible] Mann, Charles Hall, Frank Smith, Walter Fair, John H. Smith, Earl Lovegrove.

In this list are some of Oshawa's "simon-pure" amateur and near-champion lacrosse stars who fancied themselves for the intermediate O.A.A.A. honors last fall and even imagined themselves fast enough to trim the senior champions. They include Lovegrove, Sarles and Oliver.

ST. PATS WON.

HAMILTON, Dec. 29.— (Canadian Press.)—St. Patricks, Toronto hockey team, defeated the Hamilton Tigers four to three, in a game here last night, which was featured by the magnificent work of Goalkeeper Roach. The Tigers shot at him from all angles in three periods and were only able to penetrate the net three times.

HOCKEY NOTES.

The Holy Name Society juniors will work out to-night at 7 o'clock at Brock street rink. The youngsters are slated to play an exhibition game in Lakefield next Thursday night.

The new P.A.A.A. uniforms made a hit with last night's crowd. The blue and white striped jerseys make a classy outfit.

The P.A.A.A. intermediate O.H.A. team are billed for another practice to-morrow night at 7 o'clock. As this will be the last before the opening O.H.A. game on Monday there should be a full turn-out.

ALL MEETINGS FAVORABLE TO IRISH PEACE PACT

LONDON, Dec. 29.— (Canadian Press.)—Times staff man in Dublin declares it is almost certain that every meeting called to discuss the treaty during the Dail's recess will vote in its favor and says no instance has been reported of any intention anywhere to hold a meeting hostile to it.

AT THE THEATRES

AT THE ROYAL.

For to-night the Royal presents an entire change of pictures. This evening's bill is the second half of the special selection of films procured for Christmas week, and is one of exceptional interest. The feature picture of to-night's bill is the seven-reel drama, entitled "No Woman Knows." This play is adapted from the celebrated novel, "Fanny Herself." The story is that of a typical family owning a small business in a city about the size of Peterborough. It is strictly a story of real life among people who have to work for a living, but who are actuated by the highest motives and are what might be termed "nature's noblemen." In order that a gifted son may have his musical talents developed, the family make sacrifices that display their true worth. Throughout this whole picture of heart interest and true devotion to a high ideal is entwined a compelling story of a girl's love for her sweetheart, and many humorous situations that bind the interest of an audience. Next comes a new Western picture in two reels that is of highest merit. This is called "The Cowboy's Come Back," and is of special interest. The big two-reel comedy, entitled "A Muddy Bride," featuring Baby Peggy, is one that would bring a smile even to a Peterborough ratepayer the day his tax bill arrives. There are also three other reels of drama and comedy that are sure to please. The Royal, the house of high-class pictures, presents no vaudeville, as our money, and your money, is spent in getting the best class of films available, and still our show is given at pre-war prices. The Royal's performance is continuous, so that you always see a full show. Our fifteen years in the picture business has taught us what a Peterborough audience wants and the steady patronage shows that the public is well satisfied. We have reduced our prices in accordance with present conditions of trade, so that our friends can get the best show for the least money. We get our films where we please, instead of being bound to the pictures of any one exchange, so we have the choice of the world's best.

At the Royal To-Night, Friday and Saturday

To-night GRAND OPERA HOUSE To-night

MATINEE FOR LADIES ONLY FRIDAY
Matinee Saturday at 3 p.m.

ASK KHAYM

Last night's audience simply amazed!

Every question answered. Descriptions given of lost articles.

Hundreds remained to ask personal questions.

"A Perfect Performance" —verdict of all.

This company has played to packed houses—everywhere—creating a profound sensation. Come early and ask KHAYM.

POPULAR PRICES—25c TO 75c

AT THE GRAND.

'Do the dead live?" is the vital question that Khaym will be asked at the Grand. The celebrated mystery man will appear at the Grand for the remaining three days of this week.

Usual matinee on Saturday, with a special matinee on Friday afternoon at 3 o'clock for ladies only.

That agitations caused through the writings of Sir Oliver Lodge, Sir Arthur Conan Doyle, and others in regard to spiritualism and mysticism have aroused the ntierest of the majority of people is positive. "To be or not to be" is a predominate thought in the minds of all, and every person is at some stage of life more or less curious in regard to the hereafter.

eBsides Khaym, there are other high-class acts on the programme. In his cast of Oriental beauties which accompany him will be found Marion Andrew, one of the daintiest dancers of the stage. Fred Andrew and Violet May present an act which attracted attention all over the Keith Circuit last season. Mr. Andrews has toured one hundred thousand miles in foreign countries. The above attraction has no imitations, it being the only novelty of its kind in vaudeville.

AT THE REGENT.

STAR FINDS CHUM ACTING IN HER FILM.

Alice Calhoun Surprised by Friend of School Days.

In one of the scenes of "Closed Doors," the Alice Calhoun production booked at the Regent Theatre to-night, a party is shown in progress. Some forty players were engaged for the production. The scene was in progress when Miss Calhoun looked across the set and saw among the extra players a face that seemed very familiar. The girl looked at the star and smiled. As soon as it was convenient, Miss Calhoun crossed the set and spoke to her. Alice was agreeably surprised to find that the young woman was a former school chum in the public schools of Cleveland.

Since school days Miss Calhoun had lost track of her old friend, but the girl had watched Alice and her work. She, too, had determined to make a success of the movie field and had come to New York with the determination to forge ahead as well as her school chum. For over a half hour the two related anecdotes and talked over events that had occurred since school days. The young woman, while not as successful as Alice, had achieved a fair degree of attainment in the motion picture field.

The party scene is but one of many beautiful sets used in the production. The story is one of unusual interest and filled with dramatic incidents.

AT THE CAPITOL.

VAUDEVILLE, THE McCOYS.

An Old Country Act—"The Invisible Power," a Remarkable Drama.

"The Invisible Power," a Goldwyn picture, coming to the Capitol Theatre, for three days, beginning to-day, is a strong drama by Charles Kenyon, the author of the famous American play, 'Kindling." It is essentially a story of the regeneration of a former thief, but emphasizes the difficulties that his wife undergoes rather than the underworld activities of gangsters.

Irene Rich, as the wife, reveals new depths in portraying pathos and the sacrifices of a mother who prefers to part with her infant rather

The Capitol to-day, Friday and Saturday.

than see her grow up to learn that her father was a thief. House Peters, as the reformed crook, who is hounded by the secret police, gives a manly and romantic performance that will add to his prestige as one of the most appealing leading men now on the screen. This is his first appearance in a Goldwyn picture.

Frank Lloyd directed "The Invisible Power," and Norbert Brodin, the cameraman, succeeded in obtaining some remarkable photographic effects. The settings, designed by Cedric Gibbons, show some new artistic effects never before seen on the screen. Powerful impressions of height and depth are obtained by simple designs of two walls of a cell, or a gate to represent a jail.

A splendid programme of short-reel comedies, serials, etc., and a first-class double vaudeville act from the English music halls, harmony singers, comedians and yodlers. The usual Capitol prices, and new musical selections by the splendid 6-piece Capitol Concert Orchestra.

FAN-FAN.

ROYAL

M. PAPPAS, Owner and Manager

15 FIRST RUN REELS 15

ENTIRE CHANGE TO-DAY

No Woman Knows Reels 7

A story of heart interest with its characters taken from life in a town the size of Peterborough. A drama showing a girl's devotion to a high ideal and replete with humorous situations.

A Cowboy's Comeback - Reels 3

An exciting story of life in the far Western plains that is sure to please.

A Muddy Bride Reels 2

A side-splitting comedy that does one more good than any doctor could.

DRAMA, ROMANCE AND COMEDY (All of the best), Reels 3
To-night's program is the second half of a selection specially made for Christmas week and is one that will merit your approval. For this exceptional show our prices, to suit present depression, remain the same.

MATINEE—CHILDREN 11c MATINEE—ADULTS 16c
Evening 16c to All INCLUDING WAR TAX

When you want a TAXI
Day or Night
Telephone
FONTAINE'S 1055

The Evening Examiner

PROBABILITIES.
Fresh north-west winds, fine and cold to-night. Friday—Moderate to fresh southerly to westerly winds, mostly fair and becoming somewhat milder.

VOL. XLIX., No. 151 PETERBOROUGH, THURSDAY, DECEMBER 29, 1921 PRICE THREE CENTS

Make the New Year Brighter with a box of HUYLER'S CHOCOLATES, E. L. PAYNE Chemist - Druggist Opposite Turnbulls

DEPUTATION FROM CITY IN TORONTO

NEED FOR ADEQUATE UNEMPLOYMENT RELIEF AS ADVOCATED BY THE EXAMINER PLACED BEFORE PREMIER DRURY TODAY

OTHER DEPUTATIONS

TORONTO, Dec. 29.—(Canadian Press).—Premier Drury and members of the Ontario Government this afternoon received delegations from Hamilton, Peterborough and other Ontario cities in regard to the provision of adequate relief for unemployed. It was stated by various spokesmen for the deputations that problems arising from lack of employment in many places in Ontario had reached a critical stage.

With temporary Christmas relief at an end, and outside work in most cases tied up for the winter, some general scheme of municipal relief, with assistance of the Provincial Government, was immediately necessary, it was urged by the delegation.

CONSERVATIVES TO HOLD A CONVENTION

Mr. J H. Burnham has received an intimation that a Dominion convention of the Conservative Association will be called in Toronto at an early date Mr Burnham opines that this will do much to clarify the situation and elimate the group headed by Hon. Arthur Meighen whom he declares has no warrant to exist as a representation of the old Conservative party. "The sooner the party gets back to the old lines the better it will be for Ontario" says Mr. Burnham.

ALIEN OBJECTS TO WIFE SPEAKING THE ENGLISH LANGUAGE

Afraid that she might quit the Job of Cooking for Family of Five Children and Ten Boarders.

When a foreigner in a certain part of the nnorth country was approached recently by a woman's society interested in the Canadianization of women immigrants from the old land, he objected vigorously to having his wife learn the English language, on the grounds that if she did so she would no longer be content to cook for his five children and ten boarders, with the one diversion of being taken down town on Saturday evening to look in at the store windows.

PRINCE'S VISIT HAS NO POLITICAL OBJECT

ALLAHABAD, British India, Dec. 29.—(Canadian Press.)—Opening fourth session of All-India Liberal Federation to-day, Govind Araghava Iyer, President of the Federation, said it was the duty of Liberals to offer their most loyal and cordial welcome to the Prince of Wales, whose utterances had justified the Viceroy's assurance that the Prince's visit had no political object. He urged that Liberals strive for full Dominion status within the Empire and declared that it was their duty to help the government in legitimate efforts to uphold peace but agreed that executive officers had used extraordinary powers excessively and indiscriminately.

THEATRES

GRAND—The wonder show of the universe "Ask Khaym," the white Mahomet. Georgeous scenery, novel lighting effects.

REGENT—Very special Vitagraph feature, Alice Calhoun in "Closed Doors." Also comedies and other high-class features.

CAPITOL—A strong dramatic picture, "The Invisible Power," and a splendidly balanced programme, including quality vaudeville.

ROYAL—Seven-reel feature drama "No Woman Knows," a tensely interesting love story, prettily told. Also Western and comedy films.

Ten American women are now members of the National Sculpture Society.

PRESENT DAY BIOLOGISTS DO NOT AGREE WITH DARWINIAN THEORY

PROFESSOR WILLIAM BATESON WAS THE PRINCIPAL SPEAKER AT LAST NIGHT'S SESSION OF THE CONVENTION OF SCIENTISTS NOW BEING HELD IN TORONTO—TRUTH OF EVOLUTION.

TORONTO, Dec. 29.—(Canadian Press).—Standing before the American Association for the Advancement of Science, and welcomed as one of the greatest scientists of England, Professor William Bateson, famed biologist, last night declared that discoveries of the last twenty years had made it impossible for present-day biologists to agree with the Darwinian idea of the origin of species.

So far as that particular portion of evolutionary theory was concerned, the attitude of the speaker was that of agnostic. Where forty years ago the scientist accepts the Darwinian theory as established beyond doubt, to-day scientists had come to the point where they were unable to offer any explanation of the genesis of species.

On the other hand the speaker was emphatic that with reference to reality and truth of evolution in outline, there was no possibility of doubt. That theory which lay at the basis of modern thought had stood searching tests applied by modern scientific methods.

THE CITY POLICE LOCATED THE COW

ANIMAL WAS STOLEN AND SOLD TO SMITH TOWNSHIP FARMER FOR TEN DOLLARS.

A young man 21 years of age, pleaded guilty in police court today to the theft of a cow from Robert Blackwell, a mail driver, and truck farmer of Auburn, and was remanded for sentence. The cow was stolen about 6 p.m. last Saturday night and, according to the police, sold to a well-known Smith township farmer at 8.30 that night for $10.00. Proceedings against this buyer will follow. The accused lives next to Mr. Blackwell on the east side of the river above Auburn. His arrest followed an investigation by Detectives Meagher and Cookman.

INGENUITY OF FRENCH PEASANTS.

One Concealed Money in Muzzles of Shot Gun.

PARIS, Dec. 29. — (Canadian Press)—The ingenuity of French peasants in hiding money has surpassed itself in the case of a man near Lorient who received $1,000 franc note and a 500 franc note in payment for produce. He hid them in the muzzle of his doube-barreled shotgun believeing that would be the last place thieves would search for money.

He made a mistake, however, in not taking his wife into the secret. A neighbor called a few days later, in the absence of the man of the house and asked for the loan of the gun to get a hare.

The hare escaped and when the peasant came in that evening his wife remarked that the neighbor must be a very bad shot.

"Why?" the peasant asked.

"Because he used both charges of your gun on a hare without hitting it."

"My shot gun?" inquired the peasant with a gasp, at the same time making for the corner where the weapon hung.

The civil court of the department of Morihan will have to decide the delicate point of law whether the neighbor is responsible for the loss of the 1,500 francs.

DISCOVERS CURE FOR SLEEPING SICKNESS

CHESTER, Eng. Dec. 29—(Canadian Pess)—A cure for sleeping sickness has been discovered in Germany, according to Professor Newstead, of the Liverpool University, who related how a man who had spent soe years in Africa went to Liverpool University where he was found to be suffering from sleeping sickness.

The man, along with a young medical student, was sent to Germany and, said the Professor, 'with more credit to the Germans, he came home within a month completely cured."

The Germans, he said, had discovered a new drug, which had proved invaluable in the cure of sleeping sickness.

UNLIMITED CONSTRUCION

WASHINGTON, Dec. 29. — (Canadan Press)—Unlimited construction of aircraft but sharp decimitation of their use in war time are understood to be embodied in recommendations decided upon by sub-committe on aviation of armament conference.

ICE IN GRAND SHAPE FOR SKATING TONIGHT

BROCK ST. RINK TO HAVE BAND EVERY EVENING AND SATURDAY AFTERNOON THIS WEEK

There is a grand sheet of ice at Brock street rink. The ice for the game last night was highly spoken of by all the players. There will be skating each afternoon, the charge for which is 15c. In the evenings with band and Saturday afternoon the charge is 25c.

Everything is clean and iomfortable and the patrons of the rink will be well looked after.

GEOLOGISTS MEET, ANNUAL CONVENTION.

AMHERST, Mass., Dec. 29. — (Canadian Press). — More than 200 eminent geologists, representing virtually all of the principal colleges, universities and scientific societies of the United States and Canada, met in Williston Hall, Amherst College, yesterday, for the first sessions of the three days' programme, marking the 34th annual meeting of the Geological Society of America and its associate bodies.

RELIC OF EGYPTIAN WOMEN OF FASHION

LONDON, Dec. 29.—(Canadian Press)—A consigment of eastern vanity bottles 2,000 years old has just reached London. Some were found with mummies of Egyptian women of fashion; others came from a Roman tomb in Nazareth.

They are stibium pots from the toilet tables of vanished beauty. Stibium is a preparation of finely powdered antimony with which the Egyptian women darkened their eyelids and penciled their eyebrows.

Time has made these little vanity botles very thin and irridescent. They shine with beautiful prismatic tints of rich gold, green, blue, purple and red. When they arrived, they were full of desert sand. Held against the light, they show that a dark deposit has eaten its way into the class; it is 20-centuries old eye paint.

NEW ORGANIZATION.

WINNIPEG, Man., Dec. 29.—The formation of a chapter of the United Order of Canadians of the Dominion of Canada is now under way in Manitoba, and many prominent citizens of Winnipeg have identified themselves with the new organization in making application for a Provincial charter.

The organization was first formed in Regina, a Federal charter being obtained last September. The aims are set forth: "To improve the social, intellectual and moral conditions of the members of the society and to educate them in integrity, sobriety and frugality and to give all moral and material aid in its power to its members and those dependent upon them."

The prospectus of the new order says: "We believe that a United Canadian brotherhood promoting the aims and objects of the order will assist in solving the social, economic and national problems of the Dominion of Canada.

RESULT BELFAST RIOTS.

BELFAS, Dec. 29. — (Canadian Press.)—Official figures made public here to-day show that during the year 110 persons, including eleven policemen, were killed in districts and that 540 had been wounded by bullets or bombs.

One quail on toast is worth two in the other fellow's game bag.

ROTARIANS WILL REPORT THE RESULTS

HEADQUARTERS WANTS TO KNOW WHAT WAS DONE LOCALLY TO DISSIPATE CHRISTMAS CHEER

INFLICT A SONG ON THE VISITORS

(By F. H. Dobbin).

Deferred from Monday until Wednesday because of the Christmas reunions, etc., Rotary met for luncheon. The tables, which are now arranged as an "E," will have to be rebuilt so as to carry the middle member further along the room. Each successive luncheon hour brings recruits and visitors. Those of Wednesday included Gordon Johnston, Rev. R. C. Blagrave, D.D., G. T. R. McNab, Bruce Gillespie, Kiwanians Walter Stocker and La Mode Jack McNabb, with A. W. Seals and Rotarian Rev. F. J. Sawers, of Cobourg, Bob Hendry, Ryerson Ritchie and Col. W. M. Ponton, of Belleville. The latter had remained over from the Masonic event of the night before, and spoke to the Rotarians in happy vein. Taken altogether, the session was unusually long and unusually good. Well worth the price of admission.

New members were welcomed in Rotarians Edward R. Wright, W. J. Thompson and Walter Belleghem. These were handed to the tender care of experienced members for initiation.

It seems that headquarters requires a report as to what the club and members had done to make Christmas for folks who were without Christmas cheer. So reports from each two members to whose care a family had been assigned, will place on paper what they had done, and send in to the Convener of Reports, Rotarian Harold Young, or to Rotarian Albert Fowler, just as one prefers.

In anticipation of visits from Rotary Clubs in the vicinity, and indeed from afar, it is desirable that Peterborough Club shall get and hold a song, very special and all its own. Also to use said song when from home and in festive concourse with others. Rotarian MacHardie was handed the duty of looking up suitable words, original or purloined, to be afterwards set to a captivating and hilarious tune by Rotarian Asa Huycke, who is skilled in melodies and madrigals and such things. To show how easy it is to get rid of responsibility, Rotarian MacHardie at once delegated the duty of composition to Rotarian Killaly, who affirmed that it was out of his line, he not having any hereditary dexterity as a poet. Besides, he doubted if the Department of Railways and Canals would stand for a rhyming superintendent. His protest was lost in a round of approval. In this connection the attention of Rotarian Killaly is respectfully directed to a very fine sample of Poetic Muse, once in vogue in this city, and remarkable for its harmonious arrangement. To start off Rotarian Killaly, we quote a couple of lines:

"Here's to the Bessie Butler,
The Jag-Ship of the Trent."

Anyone who remembers the poem may coach the coming poetic writer on its fine points as an illustrative example.

Christmas Greetings.

Christmas greetings from local Kiwanis and from International Headquarters were read and received. Then the members settled down to hear Mr. Ryerson Ritchie on "Municipal Politics." In opening his brief address, he complimented Rotary on its spirit and optimism. The Club had taken up certain ideals and was making them practical. The spirit was in standing together in a hopeful way to accomplish. Working in co-operation for the community and its future life. Peterborough was ambitious and that was not a bad feature. But it should ensure its future by planning ahead. For we do things on the impulse of the moment or to have them arranged so that they would answer for the time being, forgetting that we should plan for the future. When we reach a population of 100,000, the things we now have prepared will be largely valueless. Cities just grow and then expand. When a place has its habits settled and a certain status established then changes become costly, at the beginning of a period of development. So it followed that expenditure for a permanent civic improvement that

(Continued on page 6.)

PRINCESS MARY'S FUTURE HOME.
Chesterfield House, where Princess Mary will live after her marriage to Viscount Lascelles. This magnificent home is on South Audley Street, London.

MAYORALTY CANDIDATES INVITED TO SPEAK

MR. PAPPAS INVITES MR. TAYLOR AND MR TURNER TO SPEAK FOR TEN MINTUES TONIGHT AT ROYAL THEATRE.

In order to enable the citizens who attend the Royal Theatre to hear the Mayoralty candidates, Mr. Pappas has issued an invitation to Mr. Taylor and Mr. Turner to be present tonight at 9 o'clock and speak for ten minutes. This will not interfere with the regular programme in any way, and what the candidates have to say may be of assistance in settling the question for whom to vote.

CHARACTERS FOR THE PASSION PLAY

OBERAMMERGAU, Dec.28. — (Associated Press)—The long list of characters for the Passion Play, which will be produced here a number of times in 1922 have been selected, and rehearsals have begun. The chief roles will be played again by veterans some of whom have participated in the presentations for 40 years.

Anton Lang will portray the character of Christ for the third time. Anton Lechner will be prologuist for the second time. Other characters will be: Peter, Andreas Lang; John, Melchior Breitsamter; Juda, Guildo Mayr; Caiaphas Mugo Rutz; King Herod, Gregor Breitsamter; Annas Sebastian Lang; Pilate, Hans Mayr; Mary, Martha Seitz; Magdalene, Paula Rendl.

One of the last selections was Guido Demer for choir leader. There has not been a performance of the play for 80 years that a Diemer was not leader of the choir or one of the important singers in it. Guido Demier took part in the war, first as an artillerist and later as an aviator. In 1919 he dedicated his life to the study of singing, and shortly afterward appeared with pronounced success in various church concerts.

The Passion Play committee decided not to violate Oberammergau tradition by permitting pictures to be taken of the play. American moving picture representatives approached the committee with offers of millions of marks, but their proposals were promptly rejected.

EGGS SHOW TENDENCY COME DOWN IN PRICE

OTTAWA, Dec. 29.—(Canadian Press) The reported condition of the United States markets for fresh eggs with a disposition to decline together with an increase in local receipts, is responsible for signs of weakness in local market. Ontario track shippers are reported paying 58 to 60 for straight gathered making sales at 62 to 65 f.o.b. Vancouver reports arrival of Empress of Russia with 5,824 cases eggs from China and Japan of which 700 are for Montreal, 2,000 for Ottawa, balance Chicago and New York.

PRIZE FOR ESSAY.

SANTIAGO, Dec. 29.—(Associated Press).—A prize has been offered by W. M. Collier, the new American Ambassador, to students in the English department of the University of Chile for the best essay, written in English, on "The Relations Between the United States and Chile."

WILL INCORPORATE THE LOCAL CONCERN

BIRMINGHAM MOTORS WILL THEN RANK AS A CANADIAN FIRM—TO EXHIBIT CARS AT NEW YORK MOTOR SHOW.

Mr. Byron Lederer of Birmingham Motors has returned from Toronto where he has secured the legal services of Starr, Spence and Fraser, well known corporation lawyers. This firm has been instructed to proceed with the incorporation of Birmingham Motors, Limited When this is completed the plant now being established in Peterboro will rank as a Canadian company . .

Birmingham Motors is planning to place a large exhibit at the New York Motor Show and will put up a challenge of ten thousand dollars for any car that can complete with the Birmingham car on points for which it is noted.

NO PEACE WITH GOVERNMENT WITHOUT SANCTION OF CONGRESS

AHMEDABAD, British India, Dec. 29.—(Canadian Press.)—A resolution adopted by a special committee of the Indian Nationalist Congress yesterday, favoring the continauption of the Mahatma Gandhis policy of non-violence, includes a clause declaring Gandhi the sole executive authority of the movement, with full powers over the Congress and its organization, but stipulates that no peace with the government can be made without the previous sanction of Congress.

NEW RECONSTRUCTED AUSTRALIAN CABINET

MELBOURNE, Australia, Dec. 29.—(Canadian Press.)— The new reconstructed Australian Cabinet, as announced here, is as follows:

Prime Minister and Minister for External Affairs, WW. M. Hughes; Home and Territories, George Foster Pearce; Repatriation, E. D. Millen; Attorney-General, L. E. Groom; Navy and Defence, Massey Greene; Trade and Customs, A. S. Rogers; Postmaster General, Alexander Poynton; Treasury, M. Bruce; Works and Railways, R. W. Foster; Vice-President of the Executive Council, J. Earle.

REID'S AUTO AND TAXI SERVICE, DAY OR NIGHT. 'PHONE 1766W. dtf

AT HOME.

THE CALEDONIAN CLUB WILL HOLD AN 'AT HOME' IN THE G.W.V.A. HALL ON MONDAY, JANUARY 2ND (THE HOLIDAY) AT 4 O'CLOCK IN THE AFTERNOON. ALL PEOPL WITH SCOTCH CONNECTIONS INVITED. TICKETS $1.00. LADIES 75c. 2d-80-30

WINTER TERM.
DAY AND EVENING CLASSES PETERBORO BUSINESS COLLEGE OPEN TUESDAY, JANUARY 3RD, 1922. OFFICE NOW OPEN. CALL OR TELEPHONE 589 FOR PARTICULARS.
J. A. McKONE,
5d 155 605 PRINCIPAL.

LOWER COST OF CLOTHES IN MONTREAL

INCREASE IN PRODUCTION OR A CUT IN WAGES IS THE ULTIMATUM OF THE ARBITRATION BOARD.

TELEGRAPH BRIEFS

NEW YORK, Dec. 29.—(Canadian Press).—Declaring that the cost of manufacturing clothing in Montreal is too high and that there is little possibility for revival of work until costs are reduced, a Board of Arbitration set up in that market to consider wages for the coming season has ruled that workers shall increase the production from ten to fifteen per cent., and wages to be reduced ten per cent. at the end of the month if increases in production is not given.

THE NEW CABINET.

OTTAWA, Dec. 29 — (Canadian Press).—The King Cabinet will be sworn in at three o'clock this afternoon. Premier Meighen's Cabinet is now holding its last session. General Byng will meet the retiring Premier at 2.24, and at 3 o'clock will proceed to swear in Hon. Mr. King and his Ministers.

DEAD FROM BURNS.

NIAGARA FALLS, N.Y., Dec. 29. —(Canadian Press).—Lillian Dieski, aged three years, is dead as the result of burns received to-day when she, with two sisters, endeavored to light a fire in the stove in their home. Her clothing caught fire, and other children were burned in trying to extinguish the flames.

SPAIN'S NAVAL POLICY.

MADRID, Dec. 29. — (Canadian Press).—Discussing the Washington Conference, the "El Debate" declares to-day that Spain must immediately adopt a definite naval policy, and argues that a further conference must be held this coming year in Europe in order to decide upon the strength of naval forces in the Mediterranean.

GOVERNMENT PROTESTS.

PEKING, Dec. 29. — (Canadian Press).—The United States Government has protested to the Peking Government against the return to the capital of General Chang Ching-Yao, former military governor of the Province of Hunan, whose troops killed Rev. W. A. Reimert, United States missionary, in June last year.

FOUR-POWER TREATY.

SCHENECTADY, N.Y., Dec. 29. — (Canadian Press). — Ratification of the four-power treaty by the United States Senate was predicted by Senator William M. Calder in an address before the Rotary Club here to-day. He said, however, that amendments to the pact might be made.

MADAME FAIRFAX RECITAL.

In an advertisement yesterday announcing a return engagement of Madame Hurd Fairfax, the noted versatile singer, who will be heard at St. Paul's church to-morrow evening, it was stated that the price of admission for children would be twenty-five cents. This should have read fifteen cents. Admission for adults is thirty-five cents.

NEW YEAR'S GREETING CARDS.
IF YOU HAVE MISSED SOME OF YOUR FRIENDS AT A DISTANCE, GET OUT A NEW YEAR'S CARD.
SAMPLES AT EXAMINER OFFICE. 2d

DANCE IN KEENE.

THE RINK CO. WILL HOLD A DANCE IN THE TOWN HALL ON FRIDAY, 30TH DECEMBER. GOOD MUSIC AND SUPPER PROVIDED. 1d-152-736

LANDSDOWNE LODGE, S.O.E.

THE REGULAR MEETING WILL BE HELD ON FRIDAY, DEC. 30, INSTEAD OF MONDAY, JAN. 2ND. INITIATION OF NEW MEMBERS AND WHITE ROSE DEGREE. MEMBERS REQUESTED TO ATTEND PROMPTLY AT 8 P.M. SATURDAY, DEC. 31ST THE LODGE WILL ENTERTAIN CARPET BALL, BILLIARD TEAMS FROM COBOURG LODGE, S.O.E. ALL MEMBERS INVITED. 1d-152-627

WALTER STOCKER The Candidate with the financial and heart interests in Peterboro looks for your support as ALDERMAN

HOUSES FOR SALE

$5,000.00—Will buy 7-Roomed, New, Modern Brick House, with Mantel.

$4,700.00—Will buy 6-Roomed Brick House, hardwood floors downstairs; new.

FARMS FOR SALE

$6,000.00—Will buy 80 Acres of Land, with good buildings, close to the City.

$6,000.00—Will buy 100 Acres, close to the City

TAYLOR & HOWDEN

144 HUNTER STREET REAL ESTATE PHONE 1462

HOUSES, REAL ESTATE

FOR SALE — BRICK HOUSE, 1½-story, large lot, and two garden lots, $1800, in East City. Apply Examiner for address. 3d154 7-7

NOTICE

MOVING AND CARTING, ANY distance, also hardwood for sale. 'Phone 1114J. Owen Johnson, 187 Perry street. 26d 246 70

OSTEOPATHY

DR. MARY E. DAVIDSON, Osteopathic Physician. Office, 308 Charlotte Street. Phone 1016w.

MONEY TO LOAN

We have funds to loan on Real Estate Security at the lowest rates. GORDON & O'BRIEN Phone 219.

DENTISTRY

DR. J. F. O'BRIEN—Dentist. Office, formerly occupied by Dr. McKenty, No. 370 George Street. Open evenings by appointment.

OSTEOPATHY

DR. BRUCE E. MARSHALL—Osteopathic Physician, Office, 242 Hunter Street. Hours, 9 to 11, 2 to 4 p.m., 7 to 8 p.m. Telephone 116w.

DRS. WALMSLEY & SETTLE—Osteopathic Physicians. Office in Sun Life Building, corner of Hunter and Water Streets. Entrance, 124 Hunter Street. Phone 649. Office hours, 9 a.m. to 9 p.m.

MEDICAL

DR. BUCHANAN, F.R.C.S., Edinburgh; M.R.C., Eng.; L.R.C.P., London. Eye, Ear, Nose and Throat Specialist. Hours: 9-11, 2-4 p.m., and 7-8 p.m. Phone 519. Office, corner of Water and Murray Streets.

T. GEORGE LOUDON, M.D., C.M., Physician, Surgeon and Accoucheur. Office, 205 Brock Street, lately J. Nugent's. Phone 1358. Office hours: 9 to 11 a.m., 2 to 4 p.m., 7 to 8 p.m.

ARCHITECTS

W. & WALTER R. L. BLACKWELL—Architects. Office, Bank of Commerce Building corner of Hunter and Water Streets. Telephones: Office, 1300-J; Residence, 1272.

W. H. BARRY—Architect. Plans prepared for Monumental, Commercial and Domestic Buildings. Office, 339 Gilmour Street. Phone 367

BARRISTERS AND SOLICITORS

GORDON & O'BRIEN—Barristers, Solicitors, Notaries. Money to loan on easy terms. Special attention to Patents and Trade Marks. Phone 219. G. N. Gordon, J. A. O'Brien.

S. T. MEDD—Barrister, Solicitor Notary, Office over the Dominion Bank, corner of George and Simcoe Streets. Telephone No. 22. Private funds to loan at current rates upon easy terms.

C. R. WIDDIFIELD, B.A., Barrister, etc., and Solicitor for the City of Peterboro. Money to loan. Office, over the Bank of Commerce. Phone 550.

PECK, KERR & McELDERRY, Barristers, Solicitors and Notaries. Office, Water Street, Peterboro. Money to loan at the lowest current rates of interest on easy terms of payment. E. A. Peck, F. D. Kerr, V. J. McElderry

O'CONNELL & CORKERY—Barristers, Solicitors and Notaries. Money to loan at the lowest current rates of interest. Daniel O'Connel, John B. Corkery, Hunter Street, two doors west of the Post Office.

DUMBLE & JOHNSTON—Barristers, Solicitors etc. Office, over the Toronto Savings and Loan Company, George Street. D. W. Dumble K.C., W. Johnston.

A. E. DIXON—Barrister, Solicitor, etc. Office, corner Hunter and George Streets. Entrance, next to Madill's drug store.

HALL & HALL—Barristers, Solicitors and Notaries Public, Hunter Street, Peterborough, next to St. John's Church. Money to loan at the lowest rates of interest. E. H. D. Hall Basil D. Hall.

MOORE & WEARING—Barristers and Solicitors, 403 Water Street, opposite the Post Office. Money to loan at the lowest current rates of interest. Jos. Wearing, M.A.

R. R. HALL—Barrister, Solicitor, etc., Peterboro, Ont. Office, corner of Hunter and Water Streets, over the Canadian Bank of Commerce. Trust funds to loan on easy terms of payment.

JAMES FORDYCE STRICKLAND—Barrister, Solicitor, Notary Public. Money to loan. 124 Hunter Street, Peterboro. Phone 151.

Railway Time Tables

GRAND TRUNK RAILWAY

[Corrected to Date.]

No. 96—8.10 a.m., for Port Hope and Toronto.
No. 95—8.20 a.m., for Lindsay, Blackwater Junction, Orillia, Midland, North Bay and Toronto.
No. 98—8.25 a.m., for Hastings, Campbellford, Belleville and points on the Main Line East.
No. 369—8.30 a.m., for Lakefield.
No. 371—12.15 p.m., for Lakefield.
No. 92—12.04 p.m., for Lindsay, Port Hope, Toronto, Buffalo, making connections with International Limited for London, Detroit and Chicago.
No. 100—12.20 p.m., for Hastings, Campbellford and Belleville.
No. 95—5.36 p.m., for Lindsay, Orillia, Midland, North Bay and Toronto.
No. 94—9.10 p.m., for Port Hope, Montreal and Boston.
No. 99—8.19 p.m., for Lindsay.

CANADIAN PACIFIC RAILWAY

[Corrected to Date.]

Going East—

11.59 a.m.—Norwood, Havelock, Bonarlaw Tweed, Perth, Smith's Falls, Kingston, Ottawa Montreal and intermediate points daily. On Sunday this train proceeds east only as far as Havelock.
8.20 p.m.—Indian River, Norwood, Havelock and Tweed. Daily except Sunday.
12.03 a.m.—Havelock, Tweed, Kingston, Perth, Smith's Falls, Montreal, St. John, Boston and New York. Daily except Saturday.
1.00 a.m.—Havelock, Tweed, Kingston, Perth, Smith's Falls and Ottawa. Daily.
2.19 a.m.—Smith's Falls and Montreal. Sunday only.

Going West—

5.16 a.m.—Myrtle, Toronto, Guelph, Goderich Hamilton, Galt, Woodstock, St. Thomas, London, Chatham, Detroit, Chicago and New York. Daily.
6.01 a.m.—Toronto (Yonge Street), Hamilton, Owen Sound, Teeswater and intermediate points. Daily except Sunday.
7.55 a.m.—Toronto, Hamilton, Brantford, Buffalo, Rochester, Boston, New York, Galt, Woodstock, London, Chatham, Detroit and intermediate points between Peterboro and Toronto. Daily except Sunday.
9.35 a.m.—Bethany, Lindsay, Orillia, Port McNicol and intermediate points. Daily except Sunday.
3.50 p.m.—Toronto, Hamilton, Brantford, Buffalo, New York, Galt, Woodstock, London Windsor, Detroit, Chicago and intermediate points between Peterboro and Toronto. Daily.
6.50 p.m.—Lindsay, Toronto (Yonge Street), and intermediate points. Daily except Sunday.
9.54 a.m.—Toronto, Sunday only.

SITUATIONS VACANT

MAKE MONEY AT HOME — $15 to $60 paid weekly for your spare time writing show cards for us. No canvassing. We instruct and supply you with work. West-Angus Showcard Service, 347 Colborne Building, Toronto. dtf 730

LOST

LOST—SMALL PURSE CONTAINING sum of money on Saturday Finder please leave at Examiner. 3d152 706

LOST—GRAY AND WHITE KITTEN. Answers to the name of "Buff." Return to 426½ George street. 1d152 752

LOST—A SUM OF MONEY ON Charlotte street, December 27th. Finder please leave at the Examiner. 3d153 721

LOST ON SATURDAY NIGHT — A black fur mitt on River Road. Finder please leave at the Examiner office. 3d152 718

LOST — SUM OF MONEY ON Tuesday. Finder liberally rewarded. Phone 1540W, 545 King St. 2d152 601

LOST — ON GOOSE POND, OR on George to Charlotte, and Charlotte to Margaret Avenue, a cuff link set with fire opal, valued as a keepsake. Finder please leave at 555 King. 1d152 742

LOST—BLACK SILK SCARF ON Wednesday afternoon, Charlotte Street, near Rubidge St., finder please leave at 321 Simcoe street. Reward. 2d153 753

LOST—STRING OF PEARLS ON Saturday night valued as a gift; on Hunter or George street. Finder please notify 429 Stewart St., or phone 685W. Reward. 3d152 554

LOST — BETWEEN CORNER OF George and Perry streets and Mr. W. Kidd's on the road around the Little Lake, a man's brown Chinchilla overcoat. Phone 996 R15, or leave at Benson's store, 57 George street. 3d154 623

LOST—ON FRIDAY, DEC. 23RD, in a George street store, a red fox muff, with one large tail. Finder please leave at the Examiner. Reward. 3d27 28 29 1w 29

LOST — ON Sunday a black leather purse containing money and two return tickets to Toronto, by way of Hunter, Aylmer, Charlotte and Rubidge streets. Return to Examiner office. Reward. 3d152 712

LOST — A YOUNG BLACK AND white hound (female) with tan spots over the eyes. Answers to the name of Nell. Finder please notify A. Venman, 599 Patterson street, or phone 1107M. 3d153 592

LOST — BLACK AND TAN FEmale hound, about 10 months old, answering to the name of Sport. Any person having any information of the same notify Phone 860J or leave word at 300 Smith street. 3d152 581

LOST BETWEEN WOLFE AND Hunter sts., a pair of iron tongs. Finder please leave at the Examiner office and receive reward. 1d152 626

STRAYED INTO THE PREMISES of the undersigned in the third concession of Otonabee, one heifer. Owner prove property, pay expenses and take her away. John D. O'Leary, Indian River, P.O. 3d154 745

WANTED

WANTED — 2 WAGGON HORSES —Apply R. Denne. 3d152 569

WANTED — 4 OR 5 FURNISHED or unfurnished rooms, conveniences and heat, at once. Apply Box 708 Examiner. 3d152 708

WANTED BY EXPERIENCED returned men — Cabinet making, re-modelling and repairs; wood-carving and art metal work — 1st class hand work. Original designs submitted. Phone 1659J or 1814J. 6d156 617

WANTED — 2 COMFORTABLE rooms for light housekeeping; central and reasonable. Box 715 Examiner. 3d152 715

FOWL WANTED — HIGHEST market price paid for all kinds of fowl. S. Levine, 203 Charlotte St., phone 970W. 26d163 424

WANTED—STABLE ROOM AND feed for one sheep, by the month. Vicinity of Water and Simcoe Sts. if possible. Phone 836, hours 9 to 5. 2d152 619

WANTED — 100 CARS AT THE Reliance Auto Repairs and Taxi Service. Tops re-covered and Moher tops redressed. Prices are right and all work guaranteed, at corner Aylmer and Lake street. Phones 1288J or 462. 26d161 361

WANTED — LIVE AND DRESSED poultry, highest market prices paid. Phone 771 and we will call. Apply A. Atkins, 777 Elm street. 26d 162 386

WANTED — GIRL OR BOY HAVing two years in Collegiate Institute, preferably son or daughter of returned soldier, who wishes to take a Business Colleeg Course and cannot pay fees, Santa Claus will give free tuition to one earnest student. Send application to Box 570 Examiner before Saturday. 3d178 570

Renew Your Subscription.

HELP WANTED--Female

WANTED — TWO GIRLS FOR dining room and kitchen. Apply American Hotel. 3d152 717

WANTED — CAPABLE SALESlady. Apply at Hooper's Centre store. 3d152 560

AN INTELLIGENT SERVANT wanted at once to assist in small family. Apply 96 Stewart Street. 3d152 567

WANTED—A MIDDLE AGED woman, as housekeper, to go to Millbrook. Apply J. Coats, Millbrook P.O., 6d2-

WANTED AT ONCE FOR OUTof town mills, a few girls fairly experienced in ring twisting and Sflydr spinning; highest wages; good working conditions; 48 hours per week. Railway fares paid. Apply Box 630 Examiner. 3d154-630

BOARDERS WANTED

BOARDERS WANTED—ONE SINgle warm room. Apply 185 King street. 3d154 622

PERSONAL

MARRY—THOUSANDS; WORTH $5000 to $400,000, willing to marry, list free. Ralph Hyde, 129 San Francisco, Cal. 4d10 17 21 29

HELP WANTED—Male

WANTED — A FIRST CLASS warehouse man, experienced in running choper. Apply Campbell's Flour Mills. 3d152 571

WANTED — AN EXPERIENCED butcher for slaughter house work, house provided; must be experienced or need not apply. S. E. Mahood, Butcher, East City. 3d15 558

COLLECT AND SELL NAMES and addresses in spare time. No canvassing. No capital required; steady income. Detailed instructions 25c. Mail orders only. Shaw Agency, 96½ Lansdowne Street City. 1d152 743

YOU CAN START

A Tire Vulcanizing Shop for Yourself. We supply you with the knowledge, tools and assistance to make good. Repairing, Re-treading and Vulcanizing Machines, manufactured by THE RELIABLE TIRE SYSTEM, 300 Simcoe Street, Peterboro. 12d 5

FOR SALE

FOR SALE — CREAM REED baby carriage; good condition. Apply 619 Aylmer street. 3d153 611

FOR SALE — .22 SAVAGE RIFLE. Apply 635 Union street or phone 1142J. 3d153 722

FOR SALE — EDISON PHONOgraph with large size cabinet; also ten records. One couch and a very large picture frame. Apply 512 Sherbrooke street. 3d154 751

FOR SALE — HEN FEED, PRINcipally wheat, at $2.00 per cwt; also ground alfalfa, the great winter egg producer, at $1.00, for a big bran sack; all delivered. Phone 311 R14. 3d154 735

FOR SALE — A SET OF FURS in good condition; will sell reasonable. 36 Stewart street. 3d154 744

FOR SALE — PAIR OF BOY'S hockey skates and boots. Size 6 1-2. Phone 1173W. 3d152 576

FOR SALE — COAL HEATER — cheap. Apply 478 Rubidge Street. 3d152 716

A LARGE WHITE THIBET set cheap. Apply 425 Chambers Street. 3d152 588

FOR SALE — DRAUGHTING SET only slightly used, cheap for cash. Apply Examiner for address. 3d153 733

FOR SALE — LADIES' SNOWshoes for sale. As good as new. Apply 176 Brock street. 3d152 702

FOR SALE — PRIVATE SALE OF household furniture; party leaving town. Apply 194 Lansdowne St. 3d153 609

FOR SALE — GENT'S FUR LINed overcoat, large size, never worn size 42. Apply Examiner for address. 3d152 711

FOR SALE — GOOD HOLSTEIN cow, 1 set heavy one horse sleighs. Apply at Examiner for address. 3d152 559

FOR SALE—80 CORDS OF SOFT wood. Apply Wm. Barry one mile east of Shearer's Factory, Otonabee. 3d152 703

FOR SALE — 1 COAL HEATER, 1 baby's white enamelled sleigh, upholstered, 1 whole reed carriage. Phone 1320F. 3d152 555

FOR SALE — 50 ACRE FARM — situated in Douro township, being the east half of the east half of lot 8 concession 2. The property is all seeded. For particulars apply to John Kerr, Indian River, P.O. 6d154 536

FOR SALE — 2 GOOD FRAME barns; one size 26 x 40 1-2, other size 25 1-2 x 44 1-2. Apply Gordon Fitzgerald, R. R. No. 3, Lakefield. 6d155 707

IMMORTALITY CERTAIN —Swedenbor's great work on Heaven and Hell, the life after death and a real world beyond. Over 400 pages. Only 25 cents post paid. D. H. Law, 486 Euclid ave., Toronto. 4d28 29 31 4

FOR SALE — 7 USED SEWING machines from $10 up, including 1 Singer patcher, 1 hand Singer machine; several drop head machines. No reasonable offer refused. 390 Water street; phone 713W. Open evenings this week. 3d153 731

A PRESENTATION TO MRS. WELBOURN

In recognition of her services as teacher during the past year the Cheerful Worker's Bible Class of St. James Sunday School at the close of a business meeting on Friday night presented Mrs. J .N. Welbourn with a cut glass sugar and cream set and eulogistic address was read. Mrs. Charles Hill secretary-treasurer of the class read the address while Mrs. Davis, class president made the presentation. aFolowing the presentation the class sang, "She's a Jolly Good Teacher" and the class were entetained at supper by the Social Committee. The address read to Mrs. Welbourn follows;

Dear Mrs. Welbourn:—It is with great pleasure that we the members of your class have gathered here tonight.

A class could not get anywhere without a teacher, our success is due to our teacher who's heart and mind is with the class.

Owing to illness you were compelled to give up all your activities in the church, but you were still loyal to your class, and as a token of our appeciation we ask you to accept this gift from the class who pray that you may be long spared to act as our teacher.

The members of the class join in wishing you and yours; A Merry Christmas and a Happy New Year.

Signed on behalf of the Class.

Mrs. Chas. Hill.
Secretary Treasurer

"You look ired."

"Well, it's hard work carrying a hod of bricks up to the third storey."

"Have you been doing it long?"

'No—Istart tomorrow."

AUTOS FOR SALE

FOR SALE — 1921 FULLY EQUIPped Ford touring car. Apply Peterboro Motor Co., Brock and Water streets. 3d153 727

FOUND

LOST—SUNDAY MORNING, DEC. 25th, a $10 bill on Rink, George or Hunter streets. Reward. 207 Rink. 3d154 749

FOUND — A PARCEL IN CAR Saturday afternoon. Owner may have the same by paying for this advt. Apply at Examiner for address. 1d152 621

FOUND — PURSE CONTAINING sum of money. Call at 431 Chambers street, prove property, pay for this advt., and take away. 3d153 590

FOR RENT

TO RENT — A GARAGE — APply 217 Rubidge Street. 3d153 723

TO RENT — HOUSE — APPLY 227 Concession street. 3d154 636

LARGE FURNISHED BEDROOM to rent. Apply 301 King street. 3d154 750

FOR RENT—HEATED OFFICE on George street. Immediate possession. Apply 437 George Street

TO RENT —HOUSE, MODERN; all conveniences; apply 623 Aylmer street. 3d154 741

TO RENT — 7 ROOMS — 3-PIECE bathroom, furnace, gas and light, cheap. Phone 1121F. 3d153 729

TO RENT — 3 OR 4 UNFURNISHed rooms. Apply at the Examiner for address. 5d154 552

FOR RENT — HEATED OFFICE in Bank of Commerce Building. Immediate possession. Apply 437 George street. tf2801

FOR RENT — STORE No. 173½ Simcoe street. Immediate possession. Apply 437 George street. dtf

TO RENT — 2 OR 3 WELL HEATed furnished rooms, and suitable for light housekeeping. 'Phone 1602J. 3d153 732

TO RENT—BRIGHT 4 ROOMED flat; all conveniences excepting furnace. Tenant leaving town. Apply 183 Antrim street. 12d156 553

TO RENT-LOWER APARTMENT 6 rooms, all conveniences excepting furnace. 298 Brock Street; phone 694J or 1888 in evenings. 6d156 602

POULTRY AND EGGS

FOR SALE — 12 PULLETS LAYing.) Apply 238 Antrim street. 3d154 748

FOR SALE—BROWN LEGHORNS, 6 pullets, 4 hens and 1 cock; price $14. Also a quantity of feed. Apply at the Examiner for address. 3d15 724

FOR SALE OR WILL EXCHANGE for old hens a quantity of Rhode Island Red and Plymouth Rock Pullets; also a cockerel. Phone 771, or apply 520 Elm street. 3d154 743

WORK WANTED

WORK WANTED—EXPERIENCed clerk, grocery or general store. Apply Box 3265, Examiner.

MAN WANTS WORK AS NIGHT watchman or janitor. Apply at Examiner for address. 3d154 754

MAN WANTS GENERAL WORK on a farm. Apply at Examiner for address. 3d154 745

WOMAN WANTS WORK BY the day. Apply Box 730 Examiner. 3d153 730

WORK WANTED-IF YOU WANT your sewer connections dug from the street line to your house or if sewer is plugged, phone 1750W, or call or write 656 Reid street. 3d152 719

BULL-DOG DRUMMOND

BY "SAPPER"
(CYRIL McNEILE)

(Continued from Yesterday.)

"Can it be possible," thought Hugh grimly, "that such as these have the power to control big destinies?" And then, because he had some experience of what one unbalanced brain, whose owner could talk, was capable of achieving; because he knew something about mob psychology, his half-contemptuous amusement changed to a bitter foreboding.

"You fool," he cried suddenly to the Russian; and everyone ceased talking. "You poor damned boob! You—and your new earth! In Petrograd to-day bread is two pounds four shillings a pound; tea, fifteen pounds a pound. Do you call that freedom? Do you suggest that we should wade to that, through rivers of blood?" He gave a contemptuous laugh. "I don't know which distresses me most, your maggoty brain or your insanitary appearance."

Too surprised to speak, the Russian sat staring at him; and it was Peterson who broke the silence with his suave voice.

"Your distress, I am glad to say, is not likely to be one of long duration," he remarked. "In fact, the time has come for you to retire for the night, my young friend."

He stood up smiling; then he walked over to the bell behind Hugh and rang it.

"Dead or mad—I wonder which." He threw the end of his cigar into the grate as Hugh rose. "While we deliberate down here on various matters of importance we shall be thinking of you upstairs—that is to say, if you get there. I see that Lakington is even now beginning to gloat in pleasant anticipation."

Not a muscle on the soldier's face twitched; not by the hint of a look did he show the keenly watching audience that he realised his danger. He might have been an ordinary guest preparing to go to bed; and in Peterson's face there shone for a moment a certain unwilling admiration. Only Lakington's was merciless, with its fiendish look of anticipation, and Hugh stared at him with level eyes for a while before he turned towards the door.

"Then I will say 'Good night,'" he remarked, casually. "Is it the same room that I had last time?"

"No," said Peterson. "A different one—specially prepared for you. If you get to the top of the stairs a man will show you where it is." He opened the door and stood there smiling. And at that moment all the lights went out.

II

The darkness could be felt, as real darkness inside a house always can be felt. Not the faintest glimmer even of greyness showed anywhere, and Hugh remained motionless, wondering what the next move was going to be. Now that the night's ordeal had commenced, all his nerve had returned to him. He felt ice cold; and as his powerful hands clenched and unclenched by his sides, he grinned faintly to himself.

Behind him in the room he could hear an occasional movement in one of the chairs, and once from the hall outside he caught the sound of whispering. He felt that he was surrounded by men, thronging in on him from all sides, and suddenly he gave a short laugh. Instantly silence settled; strain as he would he could not hear a sound. Then very cautiously he commenced to feel his way towards the door.

Outside a car went by honking discordantly, and with a sort of cynical amusement he wondered what its occupants would think if they knew what was happening in the house so near them. And at that moment someone brushed past him. Like a flash Hugh's hand shot out and gripped him by the arm. The man wriggled and twisted, but he was powerless as a child, and with another short laugh Hugh found his throat with his other hand. And again silence settled on the room. . . .

Still holding the unknown man in front of him, he reached the foot of the stairs, and there he paused. He had suddenly remembered the mysterious thing which had whizzed past his head that other night, and then clanged sullenly into the wall beside him. He had gone up five stairs when it had happened, and now with his foot on the first he started to do some rapid thinking.

If, as Peterson had kindly assured him, they proposed to try and send him mad, it was unlikely that they would kill him on the stairs. At the same time it was obviously an implement capable of accurate adjustment, and therefore it was more than likely that they would use it to frighten him. And if they did—if they did . . . The unknown man wriggled feebly in his hands, and a sudden unholy look came on to Hugh's face.

"It's the only possible chance," he said to himself, "and if it's you or me, laddie, I guess it's got to be you."

With a quick heave he jerked the man off his feet, and lifted him up till his head was above the level of his own. Then clutching him tight, he commenced to climb. His own head was bent down, somewhere in the regions of the man's back, and he took no notice of the feebly kicking legs.

Then at last he reached the fourth step, and gave a final adjustment to his semi-conscious burden. He felt that the hall below was full of men, and suddenly Peterson's voice came to him out of the darkness.

"That is four, Captain Drummond. What about the fifth step?"

"A very good-looking one as far as I remember," answered Hugh. "I'm just going to get on to it."

"That should prove entertaining," remarked Peterson. "I'm just going to switch on the current."

Hugh pressed his head even lower in the man's back, and lifted him up another three inches.

"How awfully jolly!" he murmured. "I hope the result will please you."

"I'd stand quite still if I were you," said Peterson suavely. "Just listen."

As Hugh had gambled on, the performance was designed to frighten. Instead of that, something hit the neck of the man he was holding with such force that it wrenched him clean out of his arms. Then came the clang beside him, and with a series of ominous thuds a body rolled down the stairs into the hall below.

"You fool." He heard Lakington's voice, shrill with anger. "You've killed him. Switch on the light. . . ."

(To be Continued)

HOPE FOR LIMITATION SUBMARINES ABANDONED

WASHINGTON, Dec. 28.—(Canadian Press.)— Hope for an agreement to limit submarine tonnage was declared abandoned this afternoon. France has taken the stand that she cannot possibly in any way reluce the ratio of submarines, which she considers indispensible for her safety.

REAL ESTATE AND LOTS

Real Nice Modern Brick House — hardwood floors and furnace, East City **$3500.00**

Two-Storey Frame House — Two-piece Bath .... Price **$2200.00**

Extra Fine Lot — on Homewood Avenue. BARGAIN for QUICK SALE.

Double Apartment to Rent at **$40.00**

H. J. McCANNON & Co.
Ring 46j or 772

FOR SALE

Farm, 250 Acres—First-class land, 1 mile from Station; 2 good Houses, city accommodations, hot and cold water throughout; 1 barn, new, in first-class shape, stabling for 50 Cattle and 12 Horses; never-failing supply of running water throughout. Real home.

1 Seven-Roomed House—on Concession Street, ½ Acre of land; cheap for quick sale.

Several Good Farms—close to City, at reasonable prices.

JAMES CHAMBERS
354 WATER STREET
Phones — Office 320j, Res. 1669w

J. J. TURNER SPOKE FOR TEN MINUTES

SPOKE ON CIVIC ISSUES—WILL SPEAK AGAIN TONIGHT

Addressing the audience at the Grand Theatre between the second and third acts of the Rex Stock Company's presentation last night, ex-Ald. J. J. Turner, candidate for Mayor, stressed the need here for a strong, wide-awake civic administration because of the industrial future of Peterborough. Mr. Turner felt that Peterborough was destined for great things in the industrial world, and he pointed out that already its products go to all four corners of the earth.

On the civic government rests a responsibility to keep Peterborough to the forefront, the candidate declared, and, if elected, he was prepared to devote himself with wholehearted zeal to every effort that would advance the city. He believed the city must be continually "boosted" or a disastrous languishing might occur.

Ex-Ald. Turner found time to refer to his participation in public affairs in his brief ten minutes, and he stressed the point that in Biblical times, through the death of Joseph, the condition of his people had been changed in a single night from one of influence to slavery and Joseph's great name forgotten, and ex-Ald. Turner, while not aspiring to be a Joseph, said he was bringing his name before the people as he considered he was well-qualified to assume a leadership in this city and guide it in a manner comparable with the way Joseph guided the destinies of ancient Egypt.

M. Pappas, manager of the Royal Theatre, has invited both speakers to make short appeals to the electorate at the theatre to-night and Candidate Turner announced to-day he would accept, and also stated that Friday night he was speaking in the Capitol Theatre, and on Saturday night would again be at the Royal.

THE ARTFUL ADVERTISER.

A local advertiser offered his church free hymn books if they would consent to the insertion of his advertising. They accepted the offer and got the hymn books.

On the following Sunday the minister announced: "Brethren and Sisters, we will use our new hymn books this morning. I want to say that the gentleman who so kindly donated them must have experienced a change of heart. I have looked through the fly-leaves in both the front and back and nowhere do I find a single advertisement. Let us sing hymn Number 67."

Turning to the hymn he read aloud:

"Hark, hark the heavenly voices ring,
Bunkem's pills are just the thing.
Angels' voices, soft and mild,
Two for man and one for child."

—Forbes.

Speaking the Truth.

Teacher — Hiram Snodgrass, did you write "Teacher is an idiot" on the blackboard?

Hiram (shakily)—Y-yes, sir.

Teacher—I'm glad that for once you have spoken the truth.

H.P.LINDSAY

Insurance and Real Estate

AGENCY CO.

Real Estate Bought, Sold, Rented and Exchanged

All Kinds of Insurance

District Agent for "Security Life."

392 Water Street

BALED HAY FOR SALE

In Car Lots, Timothy, Alfalfa, or Mixed Timothy and Clover. Address Communications to

J. T. BROWNRIDGE
BRAMPTON, ONTARIO 2d.29.5

FOR SALE

$2150.00 will buy a 1 1-2 story brick house, partly modern; situated in the north end; large lot.

Good Brick House, containing eight rooms all improvements except furnace, situated in the West end. Large lot with considerable fruit bushes. Immediate possession.

Wishing one and all the compliments of the Season.

APPLY—

J. T. O'CONNELL & CO.
136 HUNTER STREET WEST
'Phones—Office 376, Residence 1359

Vacuum to Rent

By the hour or day. Reasonable. Apply Vetcraft, Corner Smith and Water streets. Phone 1199M evenings. 6d155 556

Notice To Companies

All incorporated companies are notified that at the last session of the Legislature The Ontario Companies Act was amended as follows:

On or before the first day of February in each and every year, every corporation, whether incorporated under the laws of Ontario or otherwise, which has its head or other office or is doing business, or any part thereof, in the Province of Ontario, and not being a corporation liable to payment of taxes under The Corporations Tax Act, shall without notice or demand to that effect make out, verify and deliver to the Provincial Secretary on or before the 8th day of February each year a detailed statement or return containing certain information as of the 31st day of December next preceding.

If a corporation makes default in complying with the above, such corporation shall be liable to a penalty under Section 135 of The Ontario Companies Act.

Blank forms for making the above return may be obtained on application at the Provincial Secretary's office, Parliament Buildings, Toronto.

Dated at Toronto this 22nd day of December, 1921.

H. C. NIXON,
Provincial Secretary.

3d-29-31-3

CHILDREN'S AID SOCIETY
OF
PETERBORO CITY AND COUNTY
For the Care of Neglected and Ill-Treated Children
CHILDREN FOR ADOPTION

G. W. POWELL,
Assistant Secretary and Inspector
511 George Street. Phone 1044w. Office Hours: 12 to 2 and 6 to 8 p.m.

NOTICE is hereby given that a Quarterly Dividend of Three Per Cent for the Three Months ending 31st December, 1921, together with a Bonus Dividend of Two Per Cent for the Year, has been declared upon the Capital Stock of this institution, and the same will be payable at the offices of the Company in this city on and after the 3rd day of January, 1922.

The Transfer Books will be closed from the 17th to the 31st instant, both days inclusive.

By order of the Board,

W. G. MORROW,
Managing Director.

Peterborough, Dec. 13, 1921.

Toronto Savings and Loan Company

Office Hours 9 a.m. to 4 p.m. Saturdays 9 a.m. to 5 p.m.

Mail Edition

The Evening Examiner

Nobody could "afford" to advertise if advertising did not more than pay for its own bills.

PRICE THREE CENTS — PETERBOROUGH, THURSDAY, DECEMBER 29, 1921 — PRICE THREE CENTS

TODAY'S NEWS OF THE DISTRICT

APSLEY G.W.V.A. NOW ORGANIZED

STARTS UNDER AUSPICIOUS CONDITIONS — OFFICERS ELECTED —REV. SPENCE HONORARY MEMBER—METHODIST ENTERTAINMENT.

ADDRESS ELECTORS

APSLEY, Dec. 29.—Following the nomination for Reeve and Councillors the candidates were given the opportunity of addressing the electors. Reeve Brown, who was called upon first, ably defended the Council's policy during the past year and stated that the increase in the taxes of 3 mills was due to causes over which the Council had no control, namely, the increase in cost of printing and the increase of $200 in the county rate. The raising of the dog tax from $1 to $2 was nothing to do with the Council, this being fixed by the Legislature. Two hundred and ninety-two dollars and seventy-five cents had been paid out this year for sheep killed, of which sum over $200 was for sheep killed in 1920. The Reeve claimed that he had done good work in securing grants for improving the roads, a sum of over $2,000 having been expended on the work, of which only $500 came from the ratepayers.

Norman Lean, candidate for Reeve, in a short address, thought that if the sister township of Chandos could reduce the tax rate by six mills, there was no necessity for Anstruther to raise three mills. He claimed the support of the electors on his six year record.

George Matthews, in asking for his return as councillor, said that in 24 years of service only two faults had been found in him. Other candidates also spoke.

Rev. W. Hall in closing the meeting, said that the new Council must take up the question of better education, which was far more important than the roads.

The proceedings closed with the singing of God Save the King.

Christmas Tree.

The annual Christmas tree and entertainment of the Methodist church was held on Christmas eve and was an unqualified success. Tea was served in the town hall to about 105, of which number thirty Sunday school scholars were free guests to tea and concert. After tea adjournment was made to the Methodist church, where the concert was held, presided over by Reeve Brown.

The church was comforably filled, though many from a distance were prevented from attending on account of the slippery condition of the roads, which were not safe for travelling without sharp-shod horses. The distribution of gifts from the tree was not the least enjoyable part of the proceedings, especially to the younger people, about 65 Sunday school scholars receiving presents, besides many other private gifts being distributed. The total proceeds amounted to $47.75.

(Continued on page 5.)

Reindeer Flour

The aristocrat among flours.

Peterboro Cereal Co'

To the Electors of North Monaghan

Ladies and Gentemen,— Having been nominated for the office of Deputy-Reeve for the year 1922, I would respectfully solicit your vote and influence, and if elected will continue to serve all interests of the Township with the same fidelity as I have served you as Councillor for the past two years.

Yours respectfully,

FRED H. ROWAN.

6d-155-566.

To the Ratepayers of North Monaghan

Ladies and Gentlemen,— Having received the nomination for the office of Reeve for the Township of North Monaghan for the year 1922, I take this means of letting you know that I am in the field. With the previous experience which I have had in your Council, and my familiarity with the municipal conditions of the Township, I feel qualified to undertake the duties of the office. I therefore leave my candidature to the decision of the electors on Monday, Jan. 2nd, 1922. If elected I will do my best to take care of the work of the Township to the best of my judgment and in the best interests of all sections.

Awaiting your decision, I am, yours in the interests of North Monaghan.

4d-153 H. B. RYE.

OLD COUNTRY MARKET.

OTTAWA, Dec. 29.— (Canadian Press.)— The British cattle market report for the week ending December 28, as compared from cabled reports to the Dominion Live Stock Branch, follows:

A better trade in Canadian cattle is reported from Glasgow, 359 Canadians were sold on December 22; Ontario steers sold from 10c. to 11 3-4c. (5 3-4d. to 6 1-2d), alive. Western cattle ranged from 9 1-3c. to 10 1-3c. (5d to 5 1-2d). Ontario bulls 6 1-2c. to 7 1-2c. (3 1-2d to 4d).

United States steers 11 1-3c. to 11 3-4c. (6d to 6 1-2d.)

SEASONABLE FESTIVITIES AT OMEMEE

SMALL ARMY OF VISITORS OVER THE HOLIDAY — CHRISTMAS PRESENTATIONS BY SCHOOL FOLK.

SKATING RINK OPEN

OMEMEE, Dec. 29.—Mr. George McKim of Peterborough was in town on business last week.

Mr. and Mrs. M. Parsons and daughter are spending the Christmas holidays with relatives in Toronto.

Miss Jennie Smyth of Oakwood is visiting at the home of Mr. and Mrs. A. Scott.

Mr. Frank Ford of Toronto visited his parents, Mr. and Mrs. Robert Ford, over Sunday.

Mr. J. Glenny of Burk's Falls spent Christmas with his parents, Mr. and Mrs. Isaac Glenny.

Miss Carrie Stinson of Fenelon Falls is visiting her parents, Mr. and Mrs. Samuel Stinson.

Mr. Arthur Southworth of Campbellford was the guest of his brother, Mr. L. A. Southworth, over Sunday.

Miss Olive McQuade of Toronto is the guest of her sister, Mrs. Robt. Williamson.

Mr. Hillier Williamson of Toronto is spending the holidays with his parents, Mr. and Mrs. O. G. Williamson.

Mr. Harold Horner and children of Lindsay were the guests of Mr. and Mrs. B. Courtney over Sunday.

Mrs. T. C. Ivory was in Peterborough on business last week.

Mr. R. M. Beall of Lindsay was a visitor in town last week.

Mr. and Mrs. Ormond Poast of Montreal are the guests of the former's parents, Mr. and Mrs. Richard Poast.

Mr. Fred. Bradley of Napanee visited his parents, Mr. and Mrs. Joseph Bradley, over Sunday.

Mr. and Mrs. A. Jones and son of Peterborough were the guests of Mr. and Mrs. B. Courtney over Sunday.

Miss Blanche Elliot of Toronto was the guest of her sister, Mrs. F. Stillman, on Monday.

Rev. W. J. Smyth of Seabright visited at the home of Mr. and Mrs. John Sandy on Monday.

Miss Grace Laidley of Fort William is spending the holidays with her parents, Mr. and Mrs. A. Laidley.

Mr. Roy Fee of Toronto is visiting his parents, Mr. and Mrs. Samuel Fee.

Miss Myrtle Weir of Gonanoque is spending the Christmas vacation with her parents, Mr. and Mrs. id Weir.

Mr. Clement Stewart of Toronto is visiting his parents, Mr. and Mrs. Hugh Stewart.

Dr. Clarence Laidley of Lindsay visited his aunt, Mrs. James Bushnell, in town, on Monday.

Mr. Neil Henderson of Waterloo visited his parents, Mr. and Mrs. William Henderson, over Sunday.

Mrs. Leith Laidley visited her daughter, Mrs. W. Montgomery, in Peterborough this week.

Mr. and Mrs. L. Windrim are the

(Continued on page 5.)

TO THE ELECTORS OF NORTH MONAGHAN.

For Deputy-Reeve

Ladies and Gentlemen,

Having accepted Nomination for the office of Deputy Reeve for your Township, for the year 1922, I respectfully solicit your Vote and Influence.

I have been a Resident Farmer in the Township all my life, and at the present time one of the largest Taxpayers. Consequently, I am particularly interested in all the Township affairs. My experience as Councillor should qualify me to assume the duties as Deputy Reeve, and if elected, I will give every attention to the business of the Township, to secure careful and economical administration of affairs.

Wishing you all a Very Happy New Year,—I remain,

Yours faithfully,

R. T. LILLICO

4d-154

HAVELOCK AND THE DISTRICT

I.O.D.E. RAISE FUNDS FOR THE PARK MEMORIAL GATES—INFLUX OF HOLIDAY VISITORS.

MRS. DICKSON HONORED

HAVELOCK, December 29. — A pleasant evening was spent at the home of Mrs. R. S. Dickson, when the Harry Lauder Chapter, I.O.D.E., presented her with a life membership in the National Order of I.O.D.E.

This was a Christmas gift from her friends. Mrs. Dickson returned fitting thanks, and expressed her appreciation of standing so high in the esteem of her sister members.

Refreshments were then served, and a jolly evening spent. The Chapter also discussed how money could be raised for the park memorial gates, and as a commencement, a dance will be held after New Year's.

Box Social.

A box social and concert in the Town Hall, Belmont, on Saturday evening was largely attended. Everybody reported a good time.

Santa Generous.

Rush Point Methodist Sunday School Christmas tree and entertainment on Friday was a success in every way. Twenty-three dollars were realised, and Santa Claus was generous with his presents.

Personal Mention.

Bro. W. Greenway, Worthy Patron, Mrs. Greenway, and Mrs. J. H. Garratt, of Royal Chapter, No. 46, Order of the Eastern Star, Toronto, and Mrs. Alex. Innes, of Unity Chapter, Toronto, visited the local chapter on Thursday night, when new officers were elected.

Mr. David Rogers has moved from his farm into the village for the winter months. He intends going West in the spring.

Mrs. J. Burnett is able to be around again after being ill for some months.

Miss Grace Cromer, of Glenville, is a guest of her aunt, Mrs. J. Burnett.

Mr. W. A. Richards, of Norwood, was in town on Thursday on business.

Mr. Sawyer is in Kingston attending the funeral of his mother, who passed away in her 91st year. The aged lady was predeceased by her husband some 31 years ago.

Mr. J. F. Fray, of Toronto, Miss Grace Creamer, of Glenville, Mr. and Mrs. G. R. McGregor, of Toronto, are Christmas visitors here.

Mr. and Mrs. Henry McMillen and daughter Pearl are visiting friends in Havelock.

Mr. and Mrs. Robert have left for their home in Niagara Falls.

Miss Phyllis Williams, of Galt, is in town.

Miss Marion Williams, of Port Hope, is in town.

Mr. Williams, of Trinity College, is visiting at home here.

Messrs. Wm. and Don. Holdcroft, of Queen's University, Kingston, are home on Christmas vacation.

Mr. and Mrs. Garnet Barlow, of Trenton, are in town over the Christmas holidays.

Mr. Wm. Archer, of St. Catharines, is a guest of his sister, Mrs. Roberts.

Mr. and Mrs. Squires and Master James are visiting friends in Norwood.

Misses Stella, Florence, and Edith McWilliams, of Toronto, are guests of their sister, Mrs. Clark.

Mr. and Mrs. G. Pacey, of St. Thomas, are guests of her mother, Mrs. Clark.

Miss Maloney, of the Lindsay Convent, is the guest of her mother at Cordova Mines.

Miss Steenburg, of Toronto, is at her home in Cordova.

Miss Roy, of Ottawa, is a visitor at Cordova Mines.

The Cradle.

Jamieson.—In Havelock, on 23rd December, to Mr. and Mrs. Thomas Jamieson—a daughter.

Gratton.—In Belmont, to Mr. and Mrs. Robert Gratton—a son.

Thomas Buchanan Dead.

Thomas Buchanan, of Belmont, has passed away after five years' illness from rheumatism. He is survived by his wife and one daughter Madeline. The body was brought to Maple Grove Cemetery for interment.

Bad Fire.

The McNichol Hotel, used of late as a tenement house for three families, has been badly damaged by fire which started on the top storey, occupied by Mr. Dafoe. The blaze originated from an overheated stove pipe. The loss is covered by insurance to the extent of $1,000.00.

Raised Salaries.

The School Board has voted Misses Falkner and Long $150.00 a year increase.

Deeds speak louder than words in a real estate transaction.

Some people consider before they promise how they can best get out of keeping that promise.

TELEGRAPH AND CABLE NEWS

AN AUXILIARY FORCE.

MONTREAL, Dec. 29.— (Canadian Press.)—Claiming that banks, financial institutions, insurance companies, public bodies and the citizens of Montreal in general, as well as the board of trade and chambre de commerce, had repeatedly complained of lack of police protection in this city, a delegation of officers of the Ex-Service Men's Welfare Association waited upon Chief of Police Belanger here yesterday afternoon and stated that they were in a position to organize an auxiliary force to co-operate with the city police at short notice.

INDUCTION AT MONTREAL.

MONTREAL, Dec. 29.— (Canadian Press.)—The induction of the Venerable Archdeacon Arthur Carlyle, at present of Windsor, Ont., as rector of Christ Church Cathedral, and his installation at dean of Montreal, will take place in the Cathedral here Friday evening next.

The service will be held under the direction of the bishop of Montreal, and it will be conducted according to the new prayer book of the Canadian church, this being the first time it will have been used in the cathedral.

LODGED A PROTEST.

CALGARY, Dec. 29.—Officials of the United Mine Workers of America in district 18 have lodged a protest with Attorney General J. E. Brownlee regarding the manner in which they allege special constables sworn in at Drumheller are seeking to intimidate miners now on strike in that district.

CONDUCTOR RETIRED.

WINNIPEG, Dec. 29.—(Canadian Press.)—William Fogg, senior conductor of the Canadian Pacific Railway with 43 years' experience as a railroader, 36 of which he has been a conductor, has been superannuated. He bears the enviable record of never having lost a passenger.

Mr. Fogg was forced to retire before making his final trip as a result of an accident at Fort William last week. He would have concluded his railroad career December 31.

PROVINCIAL CABINET HELD A MEETING

WINNIPEG, Dec. 29.—(Canadian Press)—Following a meeting of the provincial cabinet yesterday Premier T. C. Norris announced that the Manitoba legislature would convene on January 12 for a session which would probably last eight or ten weeks.

Premier Norris will again meet the legislative assembly with a minority of members in his party. In government circles, however, it is not expected that the premier will have any difficulty in securing sufficient support for measures during the session.

WILL CONFER WITH THE HEADS ON LIQUOR ISSUE

EDMNTON, Der. 29.—(Canadian Press)—Conferences with Premier-elect W. L. Mackenzie King on liquor legislation looking toward closer working arrangements between the Dominion and Provinces on matters which vitally affect both; with Attorney-Genera Raney, of Ontario, wth respect to bringing about uniformity in company legislation and with Premier T. C. Norris, of Manitoba, on questions which affect the two provinces, constitute the program which attorney-general attempt to force the adoptin by the next three weeks.

REFUSES TO ACCEPT SETTLEMENT PROPOSAL

KOVNO, Lithuania, Dec. 29.—(Canadian Press)—Lithuania has replied to the president of the Council of the League of Nations, declining to accept the Council's recommendations for a settlement of the dispute between Poland and Lituania over Vilna, it was learned here. The Lithuanian communication expresses regret and asks that Lithuania be allowed to elucidate her views at the next meeting of the Council.

RAW SUGAR STRIKES A NEW LOW LEVEL

NEW YORK, Dec. 29.—(Canadian Press.)—Raw sugar yesterday plunged to the lowest level in 15 years, and within a quarter of a cent of the lowest ever reported. The price for Cubas, cost and freight, was 1 3-4c. a pound.

Refined sugars shared the break in raws and was quoted at 4.90c. a pound for fine granulated. This was the first time in many years that it sold for less than five cents.

THE MONTREAL MARKET.

MONTREAL, Dec. 29. —(Canadian Press.)—The domestic market for cash grain was without special feature yesterday. There was no important chaneg in the condition of the flour market. The undertone to dlillfeed is strong with a continued good demand. The rolled oats market was firm. A steady feeling prevails in baled hay. An easier feeling is showing in the egg market, with some decline in prices. The market for potatoes is quiet. Business is dull both in butter and cheese.

IS BADLY HANDICAPPED.

WINNIPEG, Der. 29.—(Canadian Press)—"I'm tongue-tied and deaf," declared E. J. McMurray, Liberal member-elect for North Winnipeg, when asked last evening for a statement regarding his reported appointment to the King Cabinet as Minister of the Interior.

VALUE FARM CROPS IN THE UNITED STATES

WASHINGTON, Dec. 29.—(Canadian Press.)—The important farm crops of the United States this year were valued at $5,675,877,000 yesterday by the Department of Agriculture, in its final estimates of the year. That is almost $3,400,000,000 less than last year's crops were worth, and $8,000,000,000 less than the crops of two years ago, when high prices prevailed for farm products. The values are based on prices paid to farms on December 1, and the crops comprise about 90 per cent. of the value of all farm crops.

There were only two billion-dollar crops this year—corn and hay—while last year, four crops were valued at a billion dollars or more. Production was below last year for almost every crop, although the acreage of the important crops were slightly larger.

The area devoted to the important crops this year was 348,336,000 acres, compared with 349,067,000 acres last year.

PROBABILITIES.

Fresh northwest and west winds, decreasing to-night; fair with somewhat lower temperature.

Eating Bodies Of Their Dead

RIGA, Dec. 29. — (Canadian Press.)—The first official report of cannibalism in the famine districts of Russia has been made to the All-Russian Soviet Congress by Delegate Ovsienko of Samara, according to a despatch to the official Rosta News Agency, dated Moscow.

"At Ramikoveksy, the parish people are eating the bodies of their dead," Ovsienko told the congress. "It is dangerous to bury the famine victims in the presence of the people, and guards must be kept over them until they are in a state that makes eating impossible."

Ovseimko said that Dr. Fridtjof Nanson, High Commissioner of the International Committee of Russian Relief, even though a hardened explorer, returned to Moscow sickened by the scenes he witnessed in the strickened districts. The speaker said that children are being taken to the Steppes and left there to die; that mothers, maddened by their experiences, cut the throat of their babes.

At the beginning of January, continued Ovsienko, the Soviets, with all their outside aid, will be able to feed only half the starving children, and only one twentieth of the adults. The rest of the people would have to die while awaiting help.

BRITAIN HAS GONE LIMIT

LLOYD GEORGE DECLARES TREATY PLACES IRELAND ON AN EQUALITY WITH OTHER STATES OF THE EMPIRE.

DUBLIN, Dec. 29. — (Canadian Press.) — Exhaustive inquiries in Dublin failed to confirm the report that a compromise had been reached by the Dail Eireann leaders insuring ratification of the treaty. So far as can be ascertained the position has not changed since adjournment of the Dail.

"No British statesman could go further than we have gone," declared Lloyd George; no British statesman could consider any proposal involving Ireland being out of the Empire.

"The treaty places Ireland on an equality with the other States of the Empire and gives Ireland the same claim to membership in the League of Nations and every right that Canada has in law, fact and constitutional practice; and not merely rejection but alteration even, of the treaty would render it null and void. This would indeed be deplorable in the interests of both countries.

Xmas Recipe Contest Closes December 31st

How to Qualify
(Read Carefully)

All women may enter this contest. To qualify—cut from any bag of Monarch Flour that section of the bag containing the word "Monarch" and the Lion's Head.

Pin or clip this piece of bag to your recipes before mailing.

With each piece of bag you may send in *one recipe* for Christmas pudding, one for Christmas cake, one for shortbread and one for small cakes.

Recipes not accompanied by this piece of Monarch Flour bag will not be entered in the contest.

Send only recipes for which we offer prizes. (See Prize List.)

Use Standard, Level Measures. *Do not use heaping measures.*

State the exact proportion of each ingredient. State how to mix and how to bake.

Put each recipe on a sheet of paper by itself. Write on one side of paper only and use ink. Recipes written on both sides of paper will not be entered in the contest.

On each sheet with each recipe write your name and full address.

We want your own recipes. Every contestant, therefore, must enclose in her letter a signed statement to the effect that she has not copied the recipe from any cook book and that she has tried the recipes and had excellent results.

This Christmas Recipe Contest is open to all parts of Ontario where Monarch Flour is sold.

The Compliments of the Season To Monarch's Many Friends

HOUSEWIVES! There is still time. But not much. This big Christmas Recipe Contest, for which we have offered such generous cash prizes, closes on Saturday night, December 31st. Your recipes must be in the mail by then to qualify for the prizes.

Read over the conditions here given, in order in a sack of Monarch Flour and try out the recipes that you think will win a prize. You will be simply delighted with the flavor of your dishes if you use Monarch Flour as your chief ingredient.

THE PRIZES

Section 1
$75 For the best Recipe for Christmas Plum Pudding.

Section 2
$75 For the best Recipe for Christmas Cake.

Section 3
$50 For the best Recipe for Shortbread.

Section 4
$25 For the best Recipe for Small Cakes, such as Cookies, Macaroons, Drop Cakes, etc.

$15 For the 2nd best Recipe for Small Cakes.

$10 For the 3rd best Recipe for Small Cakes.

General
$ 1 For every Recipe under the above headings accepted for and printed in the New Monarch Cook Book.

Every Recipe Used Will Be Paid For

With the choicest recipes received we are going to publish a new Monarch Cook Book. *And every recipe accepted for and printed in that book will be paid for.* Every woman who sends her recipes to be judged in this Contest will receive one of these valuable cook books *free of charge* as soon as they are published.

Now don't let the Christmas rush and bustle spoil your chances of winning one of these splendid cash prizes. And don't wait until the last day. Address your letter to:

Prize Contest Department
Maple Leaf Milling Co., Limited
Dominion Bank Building
King and Yonge Streets Toronto, Canada

56

MONARCH FLOUR
Makes Delicious Pastry

Evening Examiner

PHONES—Editorial, 1661, Business Office, 1800. Private Branch Exchange to all Departments.

The Examiner is a Member of the Audit Bureau of Circulation.

The Daily Examiner, published every week-day evening. The Peterborough Examiner, Limited. Office, 419 George Street. The Weekly Examiner, published Thursday morning.

The Subscription Price of The Daily Examiner is $6.00 per year; that of The Weekly Examiner is $1.50.

U. S. REPRESENTATIVES.

Special U. S. Representatives — W. H. Rockwell, 629 People's Gas Building, Chicago, Ill.

New York—Chas. F. Miller, 225 Fifth Avenue.

Advertising Rates on Application.

R. M. GLOVER, Managing Director.

THURSDAY, DEC. 29TH, 1921.

A TERRIBLE DEATH TOLL.

Some motorists are inclined to rumble because the newspapers ersist in calling attention to the ct that reckless and careless driv- g is making the motor car a dead- menace on the streets of Cana- ian and United States cities. But ow can the papers keep silent in e face of such statistics as have st been issued in Chicago? With ur days left to complete the year, ere have been 1,692 people killed motor car accidents in Chicago nce last New Year's Day. The ajority of these tragedies were aced to reckless driving and to the andling of cars by people under e influence of liquor. When the opulation of a good-sized village is iped out in one year in one city, is time that we began to size up e situation more seriously than er.' The death rate from motor cidents continues to increase, and ore rigid precautions will have to e adopted to check the speed fiends nd save the lives of pedestrians and otorists. If the penalties for reck- ss driving are not severe enough, ey must be increased, and the law ust be allowed to take its course ithout interference, such as mark- d a recent case in Toronto when young man sentenced to a year r manslaughter after killing a man ith his car was released after serv- g 23 days.

KIWANIS PARK.

The enterprise and public spirit of e Kiwanis Club are to save for eterborough a park that the short- ghtedness of the ratepayers had pparently lost. The decision of the Kiwanians to purchase thirty- acres of the Armour's Hill and convert it into a public known as "Kiwanis Park" ly perhaps to include a memory of the Pet- who died in the that again demon- of the organization ce to the community. hy the ratepayers of Peterborough rned down the chance to acquire is property for $3,000 when the by- w was submitted to them has al- ays been a mystery. The measure as rejected in all parts of the city, ot even Ashburnham, which would ave been particularly benefitted by park situated on Armour's Hill, owing a favourable majority. The te is admirably adapted for park rposes. It commands an unequal- d view of the whole city and the rrounding countryside, while the ose proximity of the Trent Canal d the world-famous Lift Lock rms an added attraction. The Ki- anis Club have earned the grati- de of the citizens generally, and iwanis Park will become one of eterborough's beauty spots and the lecca of hundreds of visitors when e proposition has been fully de- loped.

MAKING A CHOICE.

On Monday the citizens of Peter- orough, or at least those who real- e the necessity of exercising their anchise, will begin the New Year selecting the civic government r 1922. That is a task about which ere should be considerable thought. oo often men are elected because ey are good fellows, good "mix- s," good "jolliers"—their ability or ck of it being entirely ignored. atepayers will vote for a candidate r an important civic position whom ey would hesitate to engage in eir own business. They will en- ust the task of administering a vic department to a man to whom ey would not give a commission run a corner grocery for them. It is about time there was a gen- al realization of the fact that the anagement of our city, of its light d water facilities, of its schools, of e various departments of public rvice, is a matter about which we ould have serious concern. Mis- anagement, inefficiency, inability size up business propositions, a ndency to listen to vote-catching oposals, these things are not con- ucive to reduced tax rates or an economic administration. And so long as we judge men by their promises rather than by their records, either in public life or in their own business, so long as we continue to elect those who are personally popular, rather than those who are personally efficient, we cannot expect to have a civic government that will function properly. There are contests for the Mayoralty, Utilities Commission, Board of Education and City Council. In each case the ratepayers would be well advised to investigate the field closely, study the candidates from the viewpoint of their value in the position to which they are aspiring, put on one side any personal feeling one way or another they may have and endeavour to select the men whose record in public life and whose success at their own business makes it fairly certain that they will be able to give good service in handling the city's business. The careers of most of the candidates are, fortunately, well known to the electors—from them they will be able to form a reasonably accurate estimate of what can be expected of them if they are chosen. Merit and ability should constitute the rule by which the candidates will be measured. Applying any other test is a dangerous experiment which may end disastrously. We cannot afford to take chances. Every ratepayer is a shareholder in the city's business and every ratepayer should use the same care and judgment in selecting the civic management as he would in choosing a board of directors for a private company in which he happened to own stock. The best men, the men with enterprise and ability, should be the successful candidates on Monday, and they will be if the ratepayers put personal prejudices and petty differences of opinion on one side and consider the city's interests first.

PILES Do not suffer another day with Itching, Bleeding, or Protruding Piles. No surgical operation required. Chase's Ointment will relieve you at once and afford lasting benefit. 60c. a box; all dealers, or Edmanson, Bates & Co., Limited, Toronto. Sample Box free if you mention this paper and enclose 2c. stamp to pay postage.

DOES HONESTY PAY?

One merely gropes in his efforts to analyze the psychology of crime. In seeking for the motives which lead men to steal, the outstanding disclosure is that most of them do not pause to think at all. If they thought soberly about the matter, weighing losses and gains, the truth would surely come to them that no man ever becomes a thief to his real profit. He may despoil another and even escape detection. He may be detected and still avoid punishment. But in the final reckoning he must find that he has robbed himself of something infinitely more valuable than the sum of his loot. Aside from both the moral and material aspects, everybody ought to realize that the winnings are not commensurate with the risks. In a considerable percentage of cases the offender is caught, and in that event he not only suffers the loss of his liberty, but often brings cruel hardships on innocent dependents or other relatives.

This matter has been engaging the attention of educationists in the United States, and it has been resolved to commence a nation-wide and sustained campaign among school children. That is certainly the right place to start. The fundamental purpose is to teach boys and girls that honesty pays. They are apt to cast a superficial glance around and jump to wholly unwarranted conclusions. President William B. Joyce, of the National Surety Company, is at the head of this new and timely movement. He points out that a general deterioration in moral fibre has resulted in the losses from robberies and embezzlements being increased tenfold during recent years. The surety companies of the United States and Canada are losing $10,000,000 a year from burglaries and $5,000,000 a year from embezzlements. The wave of crime is general. He adds:

"American children read of the seeming success of these crimes. They never read of the subsequent punishment of the criminals because trials and convictions are rarely prominently featured in the newspapers. American children are obtaining the enormous impression that crime is much more often successful and much less frequently and severely punished than it really is. Never have American children so greatly needed daily lessons in the practical wisdom of honesty. Never have they so greatly required continual lessons in the world-old truth that honesty is the greatest of all virtues.

"Lessons showing that honesty is the foundation of all successful business; and that, without honesty, education is of very little value, should become a regular part of our American public school training."

These truths are not generally realized. If they were there would be less crime in the land. The other day the distressing spectacle was presented in our own city of a comparatively young man, in a high position of trust and certainly not impelled by acute need, resorting to theft for the purpose of acquiring unearned money. His fate is a matter of such recent record that details are unnecessary. While serving his sentence, and contemplating the difficult road which bars his restoration to a position in society corresponding to that which he forfeited, he will have abundance of opportunity to curse himself for a fool. He was a fool. He was attempting the impossible. All men are fools who steal, ars are all men who cheat. In imagining that along that road lies anything worth while, no matter whether or not they escape immediate punishment, they are absolutely deluding themselves.

Honesty always pays. Dishonesty always loses. In accepting the postulate that virtue is its own reward, one merely gives assent to a self-evident proposition in profit and loss. In doubting it, one takes the first step toward inevitable misery. That must be so, since in the ultimate analysis no man can avoid the tribunal of his own conscience. Punishment by the law has little to do with it. The man who knows he has disgraced himself in his own eyes carries a retributive lash in his breast more cruel, more enduring, than any scourge ever devised. This brings us back to the primary thought that hesitation and common sense would save every would-be thief. And yet the strange and discouraging thing is that it should be necessary in our time to preach such an obvious truth. The widely cherished belief that thousands have succeeded by the road of dishonesty is simply a delusion. No man in all history ever won anything worth having except by methods which answered to the highest tests of right and wrong. This is not a sentimental sermon. It is a plain sum in elementary mathematics.—Ottawa Journal.

EDITORIAL NOTES.

There won't be plums for all the political Jack Horners who want to stick their thumb into the Cabinet pudding.

After all, this comes pretty close to being Old Home Week. They're here from far and wide, and everybody is glad to see them.

Mr. Meighen has succeeded in finding a seat. He is not likely to complain of the delay in forming the new Cabinet.

The Montreal Star's solicitude for the Liberals of Quebec savours of the C.P.R. publicity department.

The heading, "McIntyre Lower in Heavy Selling," refers to a mining exchange feature and not, as might have been inferred, to the local contest for the Utilities Commission.

An Ottawa Mayoralty candidate collapsed on the platform the other night. Generally, it is the platform itself that gives way.

Now it is a case of "Do your Christmas swapping early."

LITERARY GEMS

'Do what the other asks so soon as the need is known,
And hand in hand can make a stand which neither could make alone."

STIRLING NEWS

STIRLING, Dec. 29.—Stirling municipal nominations were held Monday, Dec. 26 from 12 noon until 1 p.m. There was ten nominees for Council, with much interest shown in the affairs of the village. Those standing for election: Reeve, C. McGuire; Councillors L. Meiklejohn, T. Montgomery, C. Vanallen, D. Burkett, H. Morton, E. Bailey. School board, J. Morton, Dr. Walt, H. Halin, H. Martin.

The Reeve C. McGuire, gave a good report of the work done by the Council for the last year and every one was pleased to hear how well the work had been handled. Mr. McGuire was re-elected by acclamation for the coming year 1922.

Miss Evelyn Moore and her sister, from Toronto, were guests at John Moore's for the Christmas holidays.

Willie Hall, of Toronto, spent Christmas with his sister, Mrs. Heath.

The Early Bird, a comedy drama in three acts, was played to a large audience Monday evening. The play was put on by local talent under the auspices of the Methodist church. Receipts were over $100.

SAYS ACID STOMACH CAUSES INDIGESTION

Excess of hydrochloric acid sours the food and forms gases.

Undigested food delayed in the stomach decays, or rather, ferments the same as food left in the open air, says a noted authority. He also tells us that Indigestion is caused by Hyper-acidity, meaning, there is an excess of hydro-chloric acid in the stomach which prevents complete digestion and starts food fermentation. Thus everything eaten sours in the stomach much like garbage sours in a can, forming acrid fluids and gases which inflate the stomach like a toy balloon. Then we feel a heavy, lumpy misery in the chest, we belch up gas, we eructate sour food or have heartburn, flatulence, water-brash or nausea.

He tells us to lay aside all digestive aids and instead, get from any pharmacy four ounces of Jad Salts and take a tablespoonful in a glass of water before breakfast and drink while it is effervescing and furthermore, to continue this for a week. While relief follows the first dose, it is important to neutralize the acidity, remove the gas-making mass, start the liver, stimulate the kidneys and thus promote a free flow of pure digestive juices.

Jad Salts is inexpensive and is made from the acid of grapes and lemon juice, combined with lithia and sodium phosphate. This harmless salts is used by thousands of people for stomach trouble wth excellent results.

Wise and Otherwise

Well, old 1921 brought us a lot of troubles, but ennui wasn't one of them.

It will be necessary, however, to scrap the battle songs along with the battleships.

However, the laws should not have teeth enough to bite off more than they can chew.

Some married men are happy, and some hear a great deal of conversation about "nerves."

If all the nations are so guileless and unaggressive, how do these beastly wars get started?

The electron is the smallest thing in the universe except a row between two denominations.

The only part of the hog the packers waste is the squeal, and the consumers furnish that.

What Uncle Sam yearns for is some way to guarantee peace without being required to guarantee it.

Trade will never be what it was in the old days until somebody discovers a way to put the mark in market.

There may be something in a name. Article X seems entirely innocuous when transferred to the Pacific.

The more we think of the taxes posterity will inherit, the less we condemn the birth-control advocates.

Why envy the neighbors who have more when it is so easy to move into a neighborhood where they have less?

When some people appear to be horrified by the wicked, they are but calling attention to their own righteousness.

A noted clergyman scolds this "frivolous" age. No doubt he means "flivverous."

If a man lacks the nerve to fight for his rights, he finds consolation in the thought that he is good-natured.

Darn it; with Ireland free, it will be necessary to think up some new line of talk to land the Irish vote over here.

What other qualification must a French Premier have in addition to the ability to keep everybody pleasurably excited?

If all of the paper rubles issued were placed end to end, they would reach the conclusion that it pays to be on the level.

The great heart of America is still stirred to its depths by the thought of the market that could be built up in China.

You never know whether the driver or the pedestrian was at fault until you learn how many car drivers there are on the jury.

Perhaps you have noticed that the poor creatures who have "nerves" never suffer an attack while permitted to have their own way.

CHINA PAINTING
Mrs. Langley McCarthy
TEACHES BISCOFF'S NEW AND BEAUTIFUL WORK IN CHINA PAINTING.

COAL
Nut ..... $16.00 per ton
Stove ..... $16.00 per ton
Pea ..... $14.00 per ton
We are now prepared to take orders for Stove Coal only, for any amount. We have also just received a fresh shipment of Nut Coal.
A. LOW & CO. 264 Simcoe Street
Phone 697. Nights and Holidays 1027.

COAL and WOOD
I am now prepared to deliver First-Class Coal in any size or quantity desired at the market prices.
Hard and mixed Wood, and Slabs, at the closest prices.
H. H. DINSDALE. Office and yard. 191 Charlotte Street. Telephone 153.
60d 173

COAL AND WOOD
COAL IN ALL SIZES AT LOWEST PRICES.
Mixed Slabs, long $9.00
Mixed Wood $9.00
Hardwood $13.00
Cutting, per cord $1.50
Splitting, per cord $1.00
PETERBOROUGH FUEL & TRANSFER CO.
134 Aylmer St. Phones 270-362

Produce Markets

Grains—Marquis and fall wheat, $1.00; barley, 55c; oats, ; buckwheat, 60c; flour, half bbl., $4.30 pastry flour, 24 lb. bag, 89c.

Vegetables—Turnips, peck, 20c; potatoes, wholesale bag, $1.50; potatoes, retail bag, $1.75-$1.85; peck, 30-35c; beets peck, 40c; celery, 20-35c; leaf lettuce, 5c; cabbage, 15-20c; beans, bush, $4.00; onions, 15-20lbs., 25c; onions, peck, 75c; peppers, doz. 20c; head lettuce 20-25c; sweet potatoes, per pound, 10c, carrots, bunch, 5c; cooking onions, pk. 75c; Spanish onions, lb. 10c, parsley, 5c; pumpkins, 10c to 20c; citrons 10c-15c; squash 15c-20c; vegetable marrow, 10-15c; cauliflower, 15-25c, hothouse tomatoes, 70c lb.; leeks, bunch, 5c.; Californian cauliflower 25, 35 and 40c; mushrooms, pound $1.00.

Hides and Wool—Cow hides, heavy, 6c; cow hides, light, 8c; horse hides, $1.50-$2.00; calf skins, veal, 12c; calf skins, kips, 10c; sheep skins, 35-50c; lamb skins, 25-30c; fine wool, 12c; medium wool, 8c; coarse wool, 6c.

Dairy Products—Creamery butter, 41c-45c; dairy butter, 40c-45c; oleomargarine, 35c; eggs, 80-85; shortening, lb., 19c; lard, 20-21c; new cheese, lb., 20-25; margarine, lb., 28c.

Fruits—Bananas dozen, 40-50c; Tangerine dozen, 50c; California navel oranges, doz., 50-70c; lemons, doz., 30-50c; grapefruit, 10-15c.; cocoanuts, 35c; Snow apples, pk., 75c Spys, peck, 60-75c. Greening apples, bu. $1.25; Pewaukie apples, bu., $1.25; Smyrna figs, lb., 40-50c; California grapes, 35c; mixed nuts 30c; California pears, dozen, 75c; Malaga grapes, 40c.; Malaga raisins, 50-55c package; cranberries qt., 25-30c pomegnates, 10c; Chestnuts, 40c; Brazils, lb., 30c; Almonds, 30c; Cacabas ;melon, each, 50c English walnuts, lbs., 35c; Florida oranges 30-70c; Bellflower, apples, 60-70c; pineapples, 45-50c.

No. 1 Spys, $8.00; Balflour, $5.-$6.00; No. 1 Greenings, $6.50; other grades Greenings, $4.50-$5.50; Russets, $5.50-$6.00; Pewaukie, No. 1 $6.00; Pewaukie, No. 1. $4.50; Mackintosh Reds, $8.00; box, $3.75.

Fish—Salmon snacks, lb, 30c; pink salmon, 20c; whitefish, lb., 20c; haddies, lb., 20c; oysters qt., $1.35; bloaters, lb., 10c; fillets, 25c.

Hay—Hay, ton, $27.00-$30.00; hay, baled, $36.00.

Meats—Beef, lb., 10c-30c; hens old 20c-25c; spring chicken, lb., 25c-ducks, lb., 25c-30c; live hogs, $10.00; dressed hogs, $18-$20; lamb, 15c-30c; bacon, 40c-55c; pork, 10c-25c; mutton, 10c-25c; sausages, 15c-20c; Geese, lb. 50c! Turkeys, 50-55c; Honey—Comb honey, lb., 30c white clover honey, lb., 18c-20c; honey, buckwheat, lb., 15c.

MURINE FOR YOUR EYES Night and Morning. *Have Clean, Healthy Eyes.* If they Tire, Itch, Smart or Burn, if Sore, Irritated, Inflamed or Granulated, use Murine often. Soothes, Refreshes. Safe for Infant or Adult. At all Druggists and Opticians. Write for Free Eye Book. Murine Eye Remedy Co., Chicago

Edwin Elcome
TAXIDERMIST
692 HARVEY ST., PETERBOROUGH, ONT.
Heads, Birds, Fish, Etc.
Mounted Artistically and Permanently.
MOOSE, CARIBOU, & DEER HEADS OUR SPECIALTY.
NO TAX THIS YEAR.

Everyman's Problem

"If I save the same amount during the next ten years of my life that I have saved during the past ten years, how much will I be worth?" What will be the answer in your own case? Are you proud or ashamed of your Bank Account? It is better to say "I'm glad I saved" than "I wish I had". No man ever retired on the money he spent.

THE MERCHANTS BANK OF CANADA
Head Office: Montreal. Established 1864.
PETERBORO BRANCH, - - C. S. CUMMER, Manager.
Sub-Agency at Fraserville open Mondays and Thursdays.

COMPLETE INDEPENDENCE FROM BRITISH EMPIRE

AHMEDABAD, British India, Dec. 29.—(Canadian Press)—An atempt to force the adoption by the Indian Nationalist Congress yesterday of a moion providing the complete independence from the British Empire should be attained by "possible and proper means," instead of "legimate and peaceful menas," was frustrted by Mahatma Gandhi, the Nationalist leader, who warned the Congress against alienating the sympathies of the moderates.

One Dollar - Eighyt-Five a Day

The Government provides the war widow who has two children with an income of $1.85 per day. Does anyone think it is too much?

The Government will make no provision for your widow and orphans when you die, so it is up to YOU. Have YOU done so?

$10,000 invested at 6% yearly will yield $1.64 per day. How much Life Insurance do you carry? Have you made provision for even $1.64 per day?

If you are still insurable, the SUN LIFE OF CANADA will help you do this in the only sure way known.

See the Sun Life Agent for particulars without any obligation on your part.

W. H. HILL
MANAGER
402 WATER STREET PHONE 14

STOP

and think for a moment what your loss would be should Fire destroy your buildings, business, home or contents.

Without *Fire Insurance* your loss is a total one.

With *Fire Insurance* you suffer no loss whatever—and a few dollars a year gives you this protection. All branches of Insurance represented.

See us about policy to-day.

Davis-Thompson Co., Ltd.
Insurance and General Agency
433 George Street, - - Peterborough, Ont.

DODD'S KIDNEY PILLS
FOR ALL KIDNEY DISEASES
RHEUMATISM
BRIGHT'S DISEASE BACKACHE
DIABETES
NUMBER 4087 THE PROPRIETORS

APSLEY G.W.V.A.

(Continued from page 3.)

The concert programme was as follows:

Chorus, by the choir; chairman's address; solo, Mrs. John Tucker; recitation, Miss Alma Jones; dialogue, From Down East; solo, Miss Marjorie Spence; recitation, Mrs. Wm. Staples; musical selection, Miss Carr and Willie Earnshaw; dialogue, Dictating an Item; instrumental, Mrs. Lean and T. Lean; recitation, Miss Stella Northey; chorus, by the choir; musical selection, Mr. and Mrs. Carr; reading, Wilbert Johnson; recitation, Mrs. Staples; solo, Mrs. Kylie; recitation, comic; recitation, Marjorie Wilson; musical selection, Mr. and Mrs. Carr; dialogue, Josiaha's Proposal; recitation, Mrs. Frank McFadden.

Branch G.W.V.A.

The adjourned meeting of the proposed branch of the G.W.V.A. was held in the parish room on Monday evening last, and was attended by thirteen returned men, Mr. W. Scott was elected chairman. It was hoped that some of the Lakefild members would attend, but no word has been received from them, the secretary reported. After discussion it was decided to go ahead and form a branch and the following officers were elected: President, Russell Hales; Vice-Pres., Charles Smith; Sec. ,Will Parks; Asst.-Sec., Harvey Trickey.

Rev. C. A. G. Spence was asked to become the first honorary member, and assented, declaring that he appreciated the honour conferred upon him by their request. As soon as Headquarters is heard from the date for the formal organisation of the branch will be decided upon, and from the enthusiasm displayed by the members, the Apsley G.W.V.A. will start under most auspicious conditions.

The men, before the meeting closed, warmly thanked Mr. Spence for his assistance and interest on their behalf.

HOW TO GUARD AGAINST APPENDICTIS ATTACK

Appendicitis is an intestinal infection often due to old, retained waste matter. Even though bowels move daily, poisons may accumulate in the system for months. The intestinal antiseptic, Adler-i-ka, acts on BOTH upper and lower bowel and brings out mater which might start an appendicitis infection. EXCELLENT for gas on the stomach and chronic constipation. Adler-i-ka brings out matter which you never thought was in your system. McDermid & Jury and E. L. Payne, druggists.

The man who thinks that he is always right does more harm than the one who is willing to admit that he is sometimes in the wrong.

SEASONABLE FESTIVITIES

(Continued from page 3.)

guests of the latter's sister, Mrs. J. Smith, of Toronto.

Mr. Jack Tully of Queen's University, Kingston, was the guest of his aunt, Mrs. J. J. Magee, over Christmas

Dr. Wood of Lindsay made a professional visit in town on Tuesday.

Miss Verna Windrim is visiting her parents, Mr. and Mrs. L. Windrim.

Mr. J. B. Hayes of Toronto is spending a few days at his home in town.

Miss Bessie Johnston of Lakefield is the guest of her aunt, Mrs. O. G. Williamson.

Miss Alta Sanderson of Victoria Road is spending the vacation with her parents, Mr. and Mrs. B. Sanderson.

Mr. Nellice Bradburn of Toronto visited his mother in town over Sunday.

Miss M. Sanderson of Lindsay visited her brother, Mr. F. G. Sandy, over Sunday.

Mr. and Mrs. Ward of Norland are the guests of the latter's parents, Mr. and Mrs. J. J. Nichols.

Mr. Kenneth Griffin of Lindsay is visiting his parents, Mr. and Mrs. G. Griffin.

Miss Blanche Stinson is spending the vacation with her parents, Mr. and Mrs. Samuel Stinson.

Mr. Fred. Boaker is spending the holidays with Mr. and Mrs. Samuel Wilson.

Mr. Stanley Laidley of Toronto visited his parents, Mr. and Mrs. A. Laidley, over Sunday.

Miss Ida Nugent of Toronto spent the past week with her parents, Mr. and Mrs. Henry Nugent.

Mr. and Mrs. Albert Ford and son spent Christmas with Mrs. Ford's parents, Mr. and Mrs. Thos. Wilson, of Dunsford.

Mr. George Glenny of Buffalo is the guest of his parents, Mr. and Mrs. Isaac Glenny.

Mr. Harry Bradley of Toronto visited his parents, Mr. and Mrs. J. Bradley, over Sunday.

Mr. Lavern McKinley of Manvers visited at the home of Mr. Fred. Clemett on Monday.

Mr. Harry Cressy of Belleville is visiting at the home of Mr. Cecil Corneil.

Mr. W. LaFore of Detroit is visiting his grandparents, Mr. and Mrs. Isaac Glenny.

Mr. Dewey Stinson of Toronto is visiting his parents, Mr. and Mrs. S. Stinson.

Miss Greta Mills of Peterborough visited her parents, Mr. and Mrs. Samuel Mills, over the holiday.

Mrs. J. Staples of Lindsay visited her sister, Mrs. William Earl, last week.

Mr. and Mrs. Lethangue of Ballyduff visited the latter's parents, Mr. and Mrs. Richard Poast, on Monday.

Mr. and Mrs. Thomas Wilson of Dunsford visited their daughter, Mrs. Albert Ford, this week.

Mr. and Mrs. J. Spence of Millbrook were visitors in town on Tuesday.

The stork called at the home of Mr. and Mrs. Robert Williamson on Friday last and left a fine baby boy.

Happy Event.

On Wednesday evening last a very enjoyable time was spent in Orange Lane School by the scholars and their parents. An interesting and varied programme was given by the pupils, after which the teacher, Mr. Ephriam Pogue, was presented with a fountain pen. A social time was spent at the close, which everyone thoroughly enjoyed.

BEECHAM'S PILLS
Sweeten the Stomach

New Rink Open.

After a great deal of effort and assisted by the recent frosts, the Athletic Association have finally succeeded in getting our new rink started for the Christmas season. Many, both old and young, some of whom had not skated for many a year, joined in this ideal sport on Christmas afternoon.

Quite a number of both family and single season tickets have been sold and all are looking forward to favorable weather conditions and a jolly good time.

Christmas Tree.

The annual Christmas tree and entertainment, under the auspices of the Presbyterian Sunday School, was held in the church on Wednesday evening last, when a splendid programme was given by the Sunday School scholars, after which Santa Claus arrived in due time to present the children with the oranges, candy, etc., off the tree.

The following programme was thoroughly enjoyed by the large number present:

Opening chorus, the school; Chairman's address, Rev. R. F. Scott; recitation, Clarence Weir; stocking drill, Mrs. H. Lamb's class; solo, Donald Mahood; trio, Misses Helen Mackey, Genevieve Sandy and Emily Mitchell; chorus, Mrs. Mahood's class; presentation of books for the best Sunday School attendance for the past year; star drill, girls of Mrs. Williamson's class; chorus, Mrs. Lamb's class; dialogue "Mother Goose"; recitation, Margaret Parsons; solo, Millie Williamson; recitation, by three boys, George Sisson, Archie Weir and Jamie Mackey; chorus, Mrs. Kelly's class; dialogue, "Four Small Girls"; recitation, Annie Martin; mock trial, Mrs. Scott's class; chorus, Mrs. Mahood's class; chorus, by the school.

Christmas Concert.

The annual Christmas concert, under the auspices of L.O.L., No. 113, was held in Coronation Hall on Monday evening, and, as usual, the company of entertainers were greeted by a full house. The party was composed of Miss Jean MacDonald, soprano; Miss Florence Good, elocutionist; Miss Grace Bonick, accompanist; Master Castor Davidson, violin, Mr. Bob Wilson with his comic numbers received great applause.

GOOD PROGRAMME BETHANY CONCERT.

Methodist Sunday School Members Excel Themselves in Entertaining.

BETHANY, Dec. 29.—A splendid concert and Christmas tree was given on Monday night in the Town Hall by members of the Methodist Sunday School. Mr. A. Monk, the Superintendent of the school, called the audience to order by announcing the opening hymn, "Joy To the World, the Lord Is Come," after which Rev. Jas. McMullen of Osawa offered prayer. Then the programme was put into the hands of the pastor of the church, Rev. J. E. Beckel, following which the following numbers were rendered:

A motion song, "God Is Good," by five of the junior girls; instrumental duet, by the Misses Violet and Hazel Jackson; solo, by Mrs. Urry; a drill and chorus, by ten intermediate girls; recitation, by Margaret Jackson; song, "Only To Be a Gypsy," by Morton Wake; quartette, by Messrs. Spencer, Bray, Percy Preston and Bernard Preston; a recitation, "Christmas Shopping," by Hazel Monk; a Japanese love song, by Miss Violet Jackson; dialogue, "The Unwelcome Guest," given by four of the senior members of the school, Miss Annie Bray (Mattie), Mrs. Otto Spencer (Lucy), Mr. Otto Spencer (Cousin from Omaha), Mr. Edward Bray (Dave, the negro porter); chorus, by six small boys, "The Wise Old Owl"; Christmas pantomime, 'Holy Night, Silent Night," by the Misses Jean Thorndyke and Lizzie Mines; recitation, by Hazel Jackson; solo, Mrs. Urry; recitation, "The Dude," Morton Wake; negro quartette, "Massa's in the Cold, Cold Ground," by Messrs. Ed. Bray, Otto Spencer, Percy Preston, Bernard Preston; star drill and chorus, by five intermediate girls. A playette, "Family Flurrys," by six young people, the cast being as follows: Mr. Marmaduke Meek, Mr. Bertrand Monk; Mrs. Meek, Miss Violet Jackson; Mr. Harvey Rasper, Mr. Theodora Davis; Mrs. Rasper, Miss Hazel Steer; Mr. Rasper's porter (Mr. O'Brien), Harold Monk; Mrs. Meek's maid (Pert), Miss Olive Wake.

The distribution of gifts from the tree here followed. The Sunday School presented books to forty of the junior children, primary and beginners. God Save the King and the Mizaph benediction brought the proceedings to a close. The handsome sum of $72.85 was realized.

Convention Coming.

A meeting of the Manvers Sunday School township convention executive was held in Mr. Walter Jakeman's office on Tuesday morning to arrange for the programme of the coming convention to be held in the Methodist Church, Janetville, on Thursday, January 19th.

Personal Movements.

Mr. Hilliard Price of Toronto is spending the holidays with his grandmother, Mr. Geo. Price.

Miss Jean Ingram of Peterborough is spending a few days with friends.

Rev. J. E. McMullen, wife and family of Oshawa are guests of Mr. and Mrs. Samuel Dowell.

Mr. Walter Price of Merriton is spending a few days with his mother, Mrs. Geo. Price.

Mr. and Mrs. Geo. Wake and babe of Lindsay and Mr. and Mrs. Bert Rae and daughter, Margaret, of Cavan were guests of Mr. and Mrs. Jno. Wake Christmas day.

Died—At the home of her brother, Mr. John Leslie, Brick Corners, Manvers, on Christmas Day, Miss Margaret Leslie, aged 70 years. The funeral service was held on Tuesday, Dec. 27th, and was in charge of Rev. J. E. Beckel, pastor of Methodist Church. Interment at St. Mary's Cemetery (English).

Mr. and Mrs. Sid Johnston and son, Kenneth, of Peterborough spent a few days visiting friends in the vicinity.

Mr. and Mrs. Omand Urry of Millbrook spent Christmas with the latter's parents, Mr. and Mrs. Thomas Rowan.

Mr. Wm. McCartney and his sons, Mr. Victor McCartney and wife and Mr. Aubrey McCartney, of Toronto spent Christmas at their home here.

Mr. T. E. Griffin spent Christmas at Brantford with his mother, Mrs. Alfred Griffin.

Mr. Herbert Brown of Franklin was a business visitor to the village on Tuesday.

BENSFORT NEWS

BENSFORT, Dec. 29. —The annual entertainment of Bensfort Union Sunday school was held on Tuesday night. David Dodds occupied the chair and the hall was filled. A good programme was submitted by the young people and greatly enjoyed by all. The acter songs, "Holy Night" and "Comin' Through the Rye" were effectively rendered. The Rev. A. H. McConnachie delivered a short address, counselling the young folk to cultivate a feeling of gratitude to God and man for the good things of life.

A pedagogue of the old school says that without the liberal use of the rod it is impossible to make boys smart.

MONTH OLD BABY HAD SKIN TROUBLE

On Face and Hands. Itched and Burned. Cuticura Heals.

"My baby was only a month old when her face and hands started to get red and scaly. The eczema started in the form of water blisters and itched and burned. She was so cross and fretful she could not sleep.

"This lasted nine months when I tried Cuticura Soap and Ointment, and I used three cakes of Soap with two boxes of Ointment when she was healed." (Signed) Mrs. Oscar Pillon, Amherstburg, Ontario, May 7, 1918.

Cuticura Soap, Ointment and Talcum are all you need for all toilet uses. Bathe with Soap, soothe with Ointment, dust with Talcum.

Soap 25c. Ointment 25 and 50c. Sold throughout the Dominion. Canadian Depot: Lymans, Limited, St. Paul St., Montreal.

Cuticura Soap shaves without mug.

SCHOOL REPORT.

School report for S. S. No. 3 Cavan. Names in their order of merit:

Sr. IV—Mary Sanderson, Edward Johnston.

Jr. IV — Alma Hooton, Arthur Manning, Robert Gibson.

Sr. III — Harry McBain, Fred Hooton, Melville Morrison, Nine Johnston.

Jr. III—Percy Johnston.

Sr. II — Grace Russell, Mabel Johnston.

Jr. II—Roy Hooton, Ruth Smith, Minnie Crowe, Gordon Morrison.

Jr. I—Sherman Morrison.

Primer—Norman McBain, Helen Sanderson.

Got No Sleep

But now the neuritis has gone, the pains have ceased, the nervous system is restored and the writer of this letter pays a grateful tribute to the medicine which made him well.

Mr. John Woodward, P.T.O., Lucan, Ont., writes:

"It gives me much pleasure to recommend Dr. Chase's medicines, especially the Nerve Food. I was a sufferer from neuritis for several years, and tried all kinds of remedies, yet never seemed to get any better. At last my nerves and whole system seemed to give way through not being able to get any rest or sleep at nights for pain, which mostly used to take me in all parts of the limbs and feet. My nerves would twitch till my whole body would seem to jerk right up as I lay in bed. Almost at the point of despair, I decided I would get Dr. Chase's Nerve Food, which I did, and after taking twenty boxes I believe myself almost normal again. I also keep a box of Dr. Chase's Kidney-Liver Pills on hand, and for the past year I seem to enjoy my usual health."

Dr. Chase's Nerve Food, 50c a box, all dealers, or Edmanson, Bates & Co., Limited, Toronto.

THE CAPITAL
ALE
STOUT
LAGER
2½ Per Cent.
Brewed in the Old Way.
We Guarantee the Purity and the Quality of our Product.
The Capital Brewing Co., Ottawa, Ont.
These Goods are Sold by All the Licensed Hotels in Peterborough.
Private Families may leave their Orders for Not Less Than One Case (2 Dozen Bottles) with Ernest Withern, 350-352 Water Street (opposite Market Square).

Experience Counts in Plumbing

It's expensive to experiment with plumbers who cannot give you satisfactory results the first time. Come here first and avoid paying for unsatisfactory work.

We are expert in our line, have had a lifetime experience, and can take care of all your Pipe Troubles, Kitchen Drains, Bath-room Connections, etc., at the lowest possible cost.

We do all our own work, and do not send boys to your job.

ARCHIBALD & RICHMOND
Sanitary Plumbers and Heaters
389 Water St. Phone 11

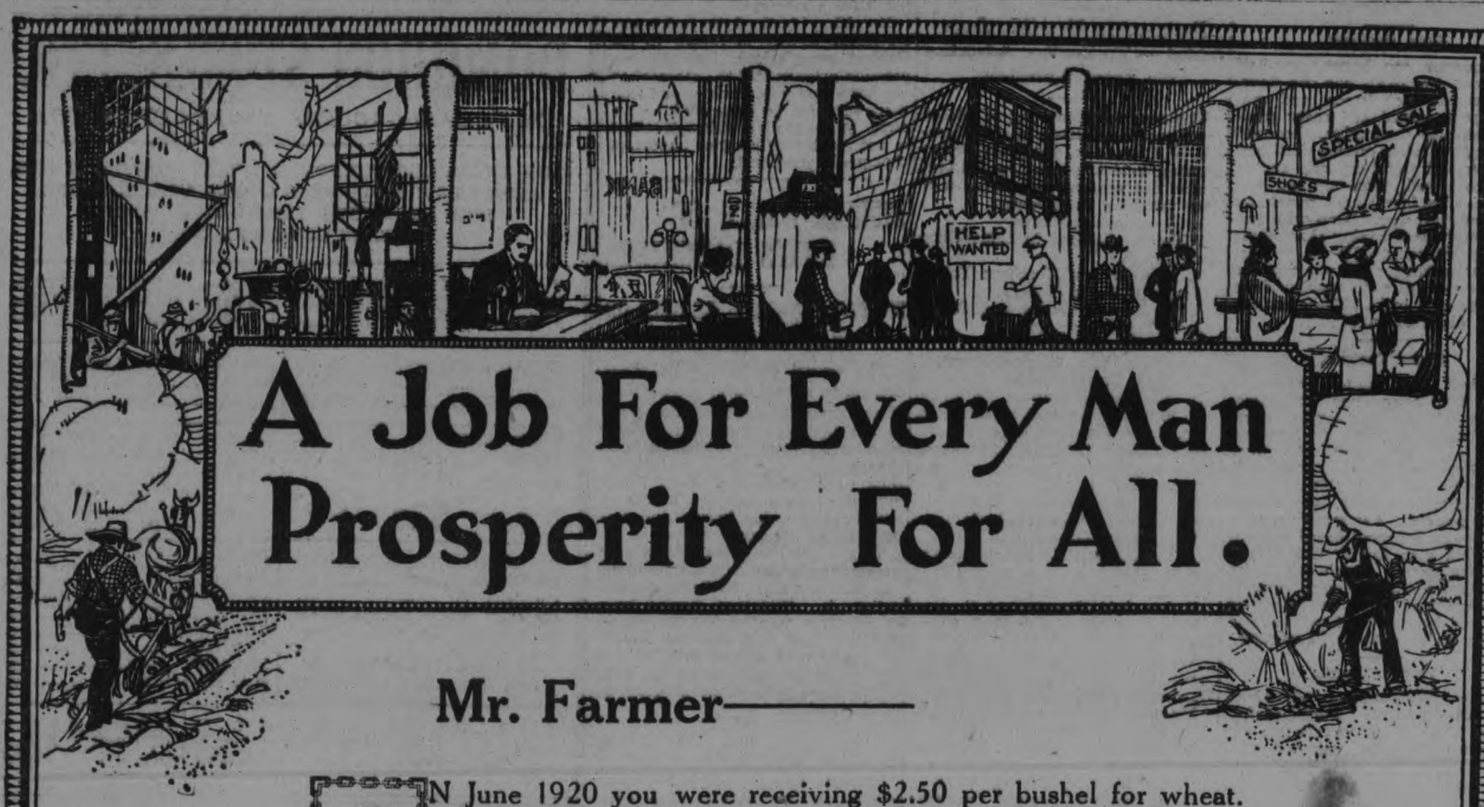

A Job For Every Man
Prosperity For All.

Mr. Farmer———

IN June 1920 you were receiving $2.50 per bushel for wheat. In October 1921 you received $1.00 per bushel. During the same period oats declined from $1.40 to 40c. per bushel, hogs from $19 per hundred weight to $10, cattle from $15 to $6.50 per hundred weight.

Dairy products have declined about one-fifth.

On the whole the average value of your products, including apples, dairy produce, fodder, grain, hides, honey, live-stock, vegetables, and wool, if represented by 100 in June 1920, had shrunk to 61 by October 1921.

You have felt that other commodities, and labor, have not been similarly reduced.

Under these circumstances you have been inclined to shorten production and curtail operations.

When the call came for "greater production," you responded in a spirit of patriotism. You produced food to the utmost of your ability.

Today the financier, builder, manufacturer, wholesaler, retailer and worker, are being asked to join in a general plan of co-operation having as its object the creation of employment for a large number of persons. This is being done in the belief that a return to normal conditions can best be accomplished through normal channels.

Knowing that this concerted effort is being made, will you make every effort to plan your operations so that next year's production may be kept to normal or possibly increased?

Will you make improvements on your farm this winter if you find it practical to do so?

Your co-operation will be a big factor in helping Ontario lead the way to

"A Job for Every Man
Prosperity for All!"

Buy! — Build! — Work!

Plan of Co-operation.

The Provincial Advisory Committee on Unemployment considered the industrial situation and endorses the following statement of proposals:—

1.—That Manufacturers should be asked to take a price for goods on hand equal to the cost of replacement having regard to decreased cost of raw material and of labor used in manufacture.

2.—That Wholesalers should be asked to sell goods on hand at replacement prices.

3.—That Retailers should be asked to sell at replacement prices.

4.—Knowing that the costs of building at the present time have been considerably reduced, those desiring to build should be encouraged to ask for new tenders on their proposed work; and that building contractors and builders' supply people should make a special effort to reduce prices to a minimum in order to restore this important key industry.

5.—That Banks and financial institutions should be prepared to co-operate to the utmost with all productive enterprise by allowing all reasonable credits and by decreasing rates as rapidly as conditions may allow.

6.—That Farmers should be asked to maintain reasonable production, and in the event of a proportionate reduction being reached in other lines, should be prepared to make needed improvements and betterments.

7.—That Labor shall be asked to take willingly a reduction in wages proportionate to progressive decrease in cost of living, in so far as such a reduction has not already taken place.

The above statement has been submitted to and endorsed by the following interests—manufacturers, wholesalers, retailers, building industries, agriculture, financial interests and the veterans.

Women's Page

BY JEANNETTE

This Department will be presented twice a week for the benefit of those interested in this phase of local activity. It will be conducted by Miss Kathleen McCarthy.
Articles of a social or general nature are always welcome, providing they are brief. Address all communications, such as personals and other social items, to the Society Editor of the Examiner, or telephone 1,800.

Not All "Beer and Skittles" For Some Peterboro Returned Soldiers

ONE WITH A SHRAPNEL-FILLED SIDE, SLOWLY COUGHS HIS LIFE AWAY WHILE HIS YOUNG WIFE STRUGGLES TO HOLD THE HOME TOGETHER—CHRISTMAS CHEER.

Dozens of loaves of bread and many pounds of yellow butter were among some of the eatables distributed by certain feminine workers last Saturday. To those who think of deserving cases at Christmas time people who live in warm, well-stocked houses probably consider that all others less fortunate need to make them happy for the holiday season is a few toys for the children, some cake and candy. When it comes to a question of requiring real, down to the ground things like a little wood, some bread and butter and tea, the situation stands out more plainly. But these things were necessary in many houses for the Christmas time ,to make their inmates ordinarily comfortable. And besides the need, there is always sickness which haunts the underfed and underwarmed, and makes the case as the Gospel declares it shall be, that the afflicted shall have taken from them even the little they have.

There seems somthing rather ironical about the returned men who are suffering just now. Some years ago, we called them the saviours of the and, acclaimed them as heroes, and turned out with brass bands and flag-waving to welcome them back to their homes. We wrote "When You Come Back" songs about them, and promised them anything and everything. . . There has doubtless been a good deal done for the returned men, but some of them are not in the best of circumstances just now. There is one, just for an example, with a shrapnel-filled side, who lies slowly coughing blood, his young wife, eager to work, if possible, with a tiny baby to care for. . . And another home has the father, mother, and baby all ill, and what is far worse, discouraged. They had been getting along well enough and were buying a piano on the instalment plan. When sickness came, the instalments ceased, and the piano was about to be taken away. To people who need the necessities of life, music is not a vital matter, but it seemed hard to lose their money and the hope of having the instrument for the children. With a large point of view which is always the ideal of charity at its best, the women who went into this home followed up a programme which doubtless made for this little family quite a happy Christmas. They secured free medical treatment for the father, hospital accommodation for the mother, and a free operation for the child, then made arrangements to rent the piano, the rent to be applied on further instalments—a happy arrangement which had probably not occurred to the discouraged minds of the parents.

A Society for the Prevention Of Cruelty to Animals in City

THE FIRST OF THE YEAR WILL SEE SUCH AN ORGANIZATION OPERATING IN PETERBOROUGH

A Society for the Prevention of Cruelty to Animals will probably be organised in Peterborough some time in January. While there does not seem to be, on the surface, a vast amount of cruelty to animals in this city, as compared with the flagrant cases that come under observation in larger centres, still there is always a class in the community, young or old, rich or poor, who have no heart for the dumb brute that serves them, and these are the people who need to be checked. Every day, on the public thoroughfares, one sees hard-driven beasts, animals making their laboured way over the icy pavements with badly-shod feet, while a careless youth or two sits in the cart and cracks the whip, which, while it may not actually strike, still must be a nagging torment to many a high-strung animal.

There are horses with heavy loads and steaming sides, straining and striving in the patient manner of the harnessed dumb beast horses with bony sides driven by full-fed men; horses rattling along on delivery waggons with heads painfully cocked because of a blind eye; horses in the hot weather with stringy froth flying from hard-bitten mouths; horses with heads strained away up by a tightly-drawn check-rein; horses with blinders leaving only a narrow crevice of sight; horses resting tired feet, one after another, beside the curbs on Saturday nights; horses working, working under all sorts of londitions and in all sorts of weather, their comfort and well-being depending absolutely upon the consideration of more or less thoughtful men.

A HOME ON WATER STREET, PETERBOROUGH

Of Isabella Valancy Crawford, Catharine Hale (Mrs. John Garvin), writing on "Peterborough" in a recent number of The Canadian Home Journal, says:

"And what of the lady who once lived in the faed house that is now No —, Water street? Some day literary pilgrimages will be made here, if a national interest is ever roused in poetry and if the house escapes destruction. In the meantime, it would be interesting to know just how many, or rather how few, residents of her city know anything of the life and history and the work of the greatest woman poet that Canada has yet produced.

"Isabella Valancy Crawford, whose epics and lyrics will surely prove enduring, has not yet been recognized by compilers of Canadian school readers. How can one expect the people of a place where she lived in her youth to know much about her? . . .

"Here are the lines which an English critic declared to be worthy of Dante from "From Canada to England":

If Destiny is writ on night's dusk scroll
Then youngest stars are dropping from the hand
Of the Creator, sowing on the sky
My name in seeds of light. Ages will watch
Those seeds expand to suns, such as the tree
Bears on its boughs, which grows in Paradise.'

"Today Peterborough stands with her bushland past forever linked with the later era—a less picturesque but, at the end of her first century, a progressive city.

"A memorial to the soldiers of the city fallen in the World War will probably take the form of a great tower made from boulders derived from Stoney Lake, in which lights will perpetually shine. I hope that some day at least two other memorials will arise. One might represent a group of English women, Indian guarded, with the wild things of the forest and the trampled trunks of trees at their feet, the first sheaves of wheat in their hands. And the other the figure of a girl who holds the torch of poetry between thick forest trees—a light shining when it was solitary and much needed."

WORK OF WAR GRAVES COMMISSION

Captain the Rev. M. Mullineux, M.C., of the Imperial War Graves Commission who recently returned to Canada after a visit to European battlefields, brings a message which doubtless holds much of comfort to those women whose soldier dead were reported either as "casualties" or as "missing" in the Great War. The work of the Commission has been very extensive, and Capt. Mullineux reports that the search for bodies in shell-torn areas has not yet been ended although peace was declared over three years ago. Remains recovered from these areas are placed in the cemeteries provided, and burial services are conducted over them. One hundred of these cemeteries are now nearly complete, and before next year, it is expected that about 400 will be finished. There are 527,000 registered British graves in France and Belgium and when the work of the War Graves Commission is completed, there will be 1,200 cemeteries each with its central Cross of Sacrifice and Stone of Rememberance, bearing the words "Their Name Liveth for Evermore."

The War Graves Commission permament bory appointed to care for the graves, is employing nearly 1,300 gardners in France and Belgium, all of whom, with the exception of a few experts, are ex-service men.

STOP THE PAIN

Headache, Neuralgia, Rheumatism, Backache, Sciatic and Ovarian Pains. One or two DR. MILES' ANTI-PAIN PILLS, and the pain is gone. Guaranteed Safe and Sure. Price 30c. Sold in Peterboro by McDermid & Jury, George street; and E. L. Payne, George street.

Be sure you are right—but don't be too sure that every one else is wrong.

STRENUOUS TIME AROUND CHRISTMAS

Thomas is a five-year-old, a bright little sturdy lad with blue eyes. He had a strenuous time around Christmas, helping all the neighbors putting up the trees and the decorations. He came back the other morning from a trip to a lady who let him sample her Christmas cake. When his mother asked him if it was as good as hers, he said "No, it isn't as good—it's better——"

An old gentleman who is a great Bible reader, has been reading Thomas tales from the Old Testament, and the little lad comes home with his newly acquired knowledge. The three Hebrew children, he asserts, were put in the furnace because they wouldn't "wash up (worship) the idol," and he claimed for some time that Jonah had swallowed the whale, instead of vice versa. When his ideas on the subject were cleared up, he said that the whale swallowed Jonah, but that the latter had protested so vigorously, and had raised such a rumpus in its internal organs that the poor thing had to let him come up again.

RECIPES

Angel Charlotte.

One pint whipped cream, one cup sugar, one tablespoon gelatine, one-quarter cup cold water, one-quarter cup boiling water. Soak gelatine in cold water. Dissolve with boiling water. When cool add sugar and add to the whipped cream. Flavor with vanilla and garnish with Maraschino cherries.

Drop Cookies.

One-quarter cup butter, one-half cup sugar, two eggs, one cup flour, one teaspoon each lemon and vanilla. Cream butter, add sugar gradually, beating thoroughly, then add one egg, unbeaten, mixing until batter is smooth; add one-half cup of flour, beat well, then one egg and continue beating; add remaining flour and flavoring. Drop with teaspoon on greased baking sheet about three inches apart. Nuts, raisins, cherries or slice of citron may be placed on top of each cookie. Bake in a moderate oven. These cookies spread while baking.

Sugar Cookies.

One-half cup butter, one cup sugar, two eggs, one and three-quarters (about) cups flour, one teaspoon baking powder, one teaspoon vanilla. Cream butter, add sugar gradually, beating well, then two egg yolks and one white, beaten until light; add flour, sifted with baking powder. Let stand to chill, then toss on a floured board and roll one-eighth inch thick. Cut with a doughnut cutter, brush over with the unbeaten white of egg, sprinkle with sugar and cinnamon. Place on a greased baking sheet and bake in a moderate oven about 10 minutes.

Tomato Sauce.

Two cupfuls tomato, one bay leaf, four cloves, two tablespoonfuls sugar, three tablespoonfuls fat, five tablespoonfuls flour, one and one-half teaspoonfuls salt, one-quarter teaspoonful pepper, one-half cupful stock.

Bring tomato, bay leaf, cloves and sugar to boiling point and allow to boil over a low fire, five minutes, then rub them through a strainer or colander. Melt fat, add flour, salt and pepper, and when thoroughly mixed add stock and tomato. Bring to boiling point and serve.

Father (reading a letter from his son at college to mother)—"Myopia says he's got a beautiful lamp from boxing."

Mother—"I just knew he'd win something in athletics."

TO-DAY'S FASHIONS

LITTLE GIRL'S DRESS

Yes, indeed! A shoulder cape, since capes are the thing in fashion circles! The little frock is developed in a gay shade of blue crepe de chine with rosettes of the same material to go around the waist and finish the cape. Blue and silver reversible ribbon flutters from either side.

ROTARIANS WILL REPORT

(Contined from page 1.)

anticipated growth of the future was not always an indication of reckless provision. Just as we do things, our city will reflect our ideas and our enterprise.

Seek the common good. Make the city a good place for yourselves to live in and then others will hear of it and come also to stay. Civic irresponsibility was too prevalent. We should remedy this. Just as we as men acted we should find imitators in our boys and girls. We should be on guard against class privilege and favoritism and neither should be tolerated, for what was a class object? Who will answer this? Let your affairs be in the direction of reasonable, sensible people. Class favoritism always led to class aggressiveness, a thing to be abhorred. And in any event our city government gave us all we were entitled to under our civic rule as we administered it. Again, he commended Rotary as a practical thing that could accomplish much for the city following a study of the possibilities as presented.

Rotarian W. M. Ponton, of Belleville, gave a brief address, complimenting Peterborough in terms of distinct praise. He urged keeping the community fires burning by means of the local organizations who were stirred with public spirit. The Rotary Club could be a clearing house in ideals and ideas. Pass it on to the future. Rotary Clubs, as he found them, were power houses along the line of progress.

CONCLUDING SESSION OF EXECUTIVE COUNCIL OF CHAMBER OF COMMERCE.

Forty-seven New Members Added — To Further Advertise the Trent Waterway.

The concluding meeting of 1921 of the Executive Council of the Chamber of Commerce, held last Friday evening, held in special session, extended the season's greetings to 47 nnw members as follows:

J. F. Allin, ice dealer.
White & Ackford Machine Shop and Garage.
T. L. Anderson, Merchant Tailor.
Harry J. Boyle, Grocer.
J. T. Braund, Boots and Shoes.
Auto Tire Repair Co.
E. Cooney, Cartage Agent.
John Coughlin, Cartage Agent.
Dr. J. J. Craig, Dentist.
A. H. Fisher, Storage Batteries.
H. Florence, Home Furnishing Co.
Dr. R. W. Frank, Dentist.
W. A. Greenslade, Taplin Shoes of Peterboro, Ltd.
Adam Hall, Ltd.
John Hill, Wholesale Grocer.
W. S. Howson Manning Garage.
James Juby, Grocer.
T. H. Kendrey, Canadian Sanitary Ice Supply.
Dr. M. E. Killoran, Dentist.
T. Lansfield, Cleaner and Presser.
F. A. Laughlin, Campbell Flour Mills Co., Limited.
W. A. Lavoie, The Lavoie Knitters
B. W. McClennan, McClennan Hardware.
McIntosh & Storey Real Estate.
W. H. MaGee, Garage.
Frances Mather, Sales Mgr., Barries, Limited.
C. D. Mathias, Photographer.
B. A. Mitchell, Antique Furniture
Dr. F. C. Neal, Physician.
R. M. Neill, Neill's Shoe Store.
Samuel Newhall, Chief Constable, Police Station.
Dr. J. F. O'Brien, Dentist.
Bishop M. J. O'Brien, Bishop of Peterborough.
A. H. Parker, Dyers and Cleaners.
G. A. Pringle, Fruit and Fish.
J. P. Pulkinghorn, Auto Livery.
R. Ross, T. Kinnear Co.
Chas. Schooley, Merchant Tailor.
G. L. E. Stevens, Wholesale Confectioner.
L. A. Turner, Manufacturer.
J. H. Vernor, Western Clock Co., Ltd.
A. M. Weldon, Dentist.
Roy B. White, Grocer.
Dr. W. N. Hayes, Dentist.
J. A. Simons, Fruit and Fish.
J. M. Brooks, O'Keefe Brewery.
Gus White Proprietor, White House.

The work of the special committee in increasing the membership, without any special general campaign, was thoroughly appreciated by the Council, and the President, Mr. Joseph J. Duffus, suggested that the same work should continue until the general campaign which will follow the annual meeting, to be held in March.

As the fiscal year of the Chamber ends on February 28th, special arrangements have been made which will entitle all new members to all privileges of the chamber for one year from the date of application.

Trent Waterway.

The Trent Waterway Development Committee, under the chairmanship of Mr. F. D. Kerr, reported that arrangements are now being made by the associated organization of all municipalities on the waterway, to do further advertising to increase the traffic on this beautiful inland waterway.

Owing to the incompletion of the waterway no extensive commercial water traffic can be established, and therefore effort is being directed to the end of utilizing it to its fullest extent in making it a tourists's resort, and incidentally to draw the attention of the visitors to the industrial possibilities of Central Ontario.

With this object it is proposed to send a framed chart of the Waterway surrounded by views of the route from Lake Ontario to Georgian Bay to all motor boat and yacht clubs at the lake ports and New York State.

A cat may look at a king but the average man would rather look at four aces any time.

CONFERENCE WITH HEADS

NEW CABINET MAY NOT BE SWORN IN TODAY—KING REFERS TO MEIGHEN'S LAST ACT.

NEWS FROM OTTAWA

OTTAWA, Dec. 29.—(By Canadian Press)—After a day of conferences between Hon. W. L. Mackenzie King, Premier-elect and his chief followers, announcement of the Liberal Cabinet again goes over.

"The Cabinet will not be sworn in tonight." Mr. King definitely informed The Canadian Press at an early hour last evening.

"Will it be sworn in today?" he was asked.

"I cannot say yet," Mr. King replied.

Yesterday, following a Cabinet meeting, writs were issued for a by-election in Grenville County, Ontario. Mr. King referred to it as a "high-handed and unwarranted course"

"One thing is certain,," declared Mr King. "The Canadian public will not fail to recognize nor Canadian political history to record that Mr. Meighen's last act as Prime Minister like his first was one of usurpation."

"I resent very strongly the statement which appears in the despatch published in the press to the effect that there is reason to believe that what has been done was not without my knowledge, said the Liberal leader. I had no intimation whatever that any act of this kind was contemplated let alone perpetrated. If I had I should never have countenanced it for a moment."

Mr. King declined to make any statement further in regard to his Cabinet negotiations. But the impression prevails that the cabinet has not been finally determined and that there may till be some shifting around of portfolios although there is not much likelihood of important changes in personnel.

ANNUAL DANCE OF KING'S DAUGHTERS

BIG POW-WOW WILL BE HELD ON FRIDAY EVENING NEXT

The annual dance, the Bal Poudre, which is held under the auspices of the King's Daughters, takes place at the G.W.V.A. Hall on Friday evening next and the committee in charge is making arrangements for their usual successful affair. Dancing will go on downstairs, and there will be tables for bridge and five hundred in the upper hall.

This is the one event of the year undertaken by the King's Daughters, one of the oldest charitable organizations in Peterboro, having been in existence for the last 25 years, and the funds are devoted toward the good works, the care of the needy and the visiting of the sick, which form part of the programme of the society.

Chickens that come home to roost have more sense than some men.

Parents should remember that spoiled children come home to roost.

ROGOW BROS.

End of the Year WONDERFUL VALUES

Santa Claus still has the right-of-way, and we are closing the year with the following wonderful values. It is doubtful if these first-class Garments can be replaced by the manufacturers at these prices:—

COATS—$15 to $29—Were $35 to $55
SKIRTS—$5.98 to $9.98—Were $8.50 to $15
DRESSES—$15 to $32—Were $29 to $45

Custom-Made Suits and Coats

We are ready to book orders for Custom-made Suits and Coats for present or early Spring delivery. Ladies can leave their measurements—select from the finest imported and domestic materials—choose the style from our latest fashions—then leave the rest to us. Your Suit and Coat will be a revelation of what satisfaction tailor-made Clothes can give. Judge when it's finished—how the collar lies smoothly about your neck, how gracefully the Garment drapes, etc. There's where the tailor's art lies.

ROGOW BROS.

Ladies' Tailors and Ready-to-wear

Cor. George and Brock. Open Evenings. Phone 1022

ASSESSMENT FIGURES FOR PORT ARTHUR.

PORT ARTHUR, Ont., Dec. 29.—(Canadian Press).—The assessment commissioner gives Port Arthur's population as 15,629, with thirty-four nationalities and 18 religions represented. In religions, Roman Catholics lead with 3,811, and Presbyterians are a close second with 3,578. In nationalities, Canadian born are first, English second, Finnish third, and Scotch fourth.

DOMINION STORES, LTD.

THE CHAIN GROCERY STORES OF CANADA

OUR ENORMOUS TURNOVER MEANS THAT YOU ARE ALWAYS SURE OF FRESH GOODS AT OUR STORE. OUR ENORMOUS PURCHASING POWER MEANS LOWER PRICES.

DOMINION MATCHES, 2 BOXES. 25c	CASTILE SOAP—LARGE BAR 18c	C.P.C. SHORTENING—5-LB. PAIL 75c
GOLD, SURPRISE, P. & G. SOAP ..... 10 BARS 72c		4-POUND PAIL OF RASPBERRY JAM 77c
TIGER SALMON—½-LB. ..... 19c; 1-LB. 32c	AYLMER CORN 14c; PEAS 16c	PURE HONEY—5-LB. TIN ..... 98c; MIXED HONEY—5-LB. TIN 75c

COOKING FIGS, lb.	17½c	RINSO	7½c
COCOANUT, lb.	25c	LARD, BULK, lb.	17½c
CRISCO, lb.	25c	CREAM OF WHEAT, 4lb.	25c
CRISCO, 3lb.	73c	ROLLED WHEAT, 2lb.	15c
PUMPKIN, Tin	15c	CORN MEAL, 6lb.	25c
H.P. SAUCE	33c	TAPIOCA, lb.	10c
EGG-O BAKING POWDER, 12oz. Tin	28c	BROKEN RICE, 3lb.	25c
		H.A. OLEO, lb.	27c

SHREDDED WHEAT .... 2 BOXES. 25c	CHOICE PRUNES... 2 LBS. 25c	CREAMERY BUTTER POUND .. 44c

CANADIAN PACIFIC SERVICE

Comfortable Trains Convenient Hours

Excellent Service
Between

ST. JOHN	SUDBURY
MONTREAL	FORT WILLIAM
OTTAWA	WINNIPEG
TORONTO	EDMONTON
NEW YORK	CALGARY
CHICAGO	VANCOUVER

FOR TICKETS, RATES AND RESERVATIONS, ETC., APPLY TO ANY CANADIAN PACIFIC TICKET AGENT

W. B. HOWARD,
District Passenger Agent, Toronto.

The GRESSMAN Company Limited

Evening Gowns
AND
Dance Frocks
GO INTO
A Great Sale
From $45 to $65 Models for
$39.75

Fortunate are those who have waited, or the young miss who has just about persuaded mother to purchase her first formal dance frock for her. Fortunate—for mother will be fully persuaded when she inspects these and notes the prices.

In the collection there is a wealth of pretty materials, colors and trimmings. Note the array—satin, charmeuse, silver cloth and taffeta. Many of the latter are veiled with silk nets. Choice of beautiful shades of orchid, maize, shrimp, pale blue, pink and shot net shading tones of orchid and green.

All are on fashionable lines and show pretty draped or ruffled skirts, metallic bandings, floral garnitures, etc.

Some Displayed in Arcade Window

EAST EMILY HAPPENINGS

A NUMBER OF HOLIDAY VISITORS TO THE DISTRICT—CHRISTMAS TREES.

EAST EMILY, December 29. — Mr. and Mrs. Bert Lang and family accompanied by Mr. and Mrs. Norman Edmonson and family, of Smith Township, spent Christmas at the home of Mr. Ira Switzer.

Mr. and Mrs. W. C. Switzer, accompanied by Miss Sarah Miller, of Peterborough, spent Christmas at the home of Mr. James Doube.

Miss Helen Storey spent a few days the past week visiting friends in Peterborough.

Mr. Vincent Fee was in Peterborough last Saturday.

Mr. and Mrs. F. Doube made a business trip to Peterborough during the past week.

Mrs. T. Carrol spent a couple of days with friends in Peterborough during the past week.

Little Miss Dorothy Darling, of Smith Township, is visiting her aunt, Miss Marjory Franks.

Miss Velma Lowes has returned home after spending a few days with friends in Peterborough.

Mr. Roy Fee, of Toronto, is spending his vacation at the home of his parents, Mr. and Mrs. Samuel Fee.

Misses Marion and Loretta Carrol, of Peterborough, are spending the holidays at their home in East Emily.

Master Harry Sanderson is spending a few days with his sister, Mrs. Robert McConnel.

Mr. and Mrs. W. Kerr and daughter, Miss Sadie, of Lindsay, spent the week-end at the home of the former's mother, Mrs. W. Kerr.

Mr. and Mrs. Joseph Harrison and family, of Lakehurst, spent Christmas at the home of the latter's parents, Mr. and Mrs. W. Harrison.

Mr. and Mrs. Thomas McConnell are visiting at the home of their daughter, Mrs. L. Fry, of Peterborough.

Miss Ella Switzer has returned home after spending the past three weeks visiting friends in Midland and district.

Mr. David Kerr and daughter, of Carberry, Manitoba, are visiting with friends in this district.

Mr. and Mrs. James Jones and daughter Wnnifred, of Midland, accompanied by Mr. and Mrs. Louis Jones and son Edmond, of Port McNicol, are spending the Christmas holidays at the home of Mr. and Mrs. Gabriel Switzer.

Master Lawrence McQuade spent a few days visiting his sister, Mrs. Lorne Wilson.

Mr. and Mrs. W. Howden spent Christmas with the latter's sister, Mrs. I. Magee, of Peterborough.

Miss Pearl Reid, teacher of S. S. No. 13, Emily, is spending her vacation with her parents in Toronto.

Miss Heather Preston is spending the holidays at her home in Lakefield.

Mr. Langton Wilson spent Christmas with his daughter, Mrs. Stanley Sluggit, of Peterborough.

Mr. G. Howden spent the week-end at the home of his daughter, Mrs. I. Magee, of Peterborough.

Mrs. W. Burgess was a visitor to Peterborough last Wednesday.

The many friends and neighbours of Mr. John Wright are sorry to learn he is confined to his bed through illness.

Mr. and Mrs. Vincent Franks made a business trip to Peterborough last Friday.

Mr. and Mrs. Robert Guthrie, of Midland, are visiting at the home of their son, Mr. Isaac Guthrie.

Mr. and Mrs. Milton Sherin and children were visitors to Peterborough on Saturday.

Mr. and Mrs. Lorne Wilson were in Peterborough on Saturday.

Mr. and Mrs. Arnott Boate made a business trip to Peterborough on Saturday.

Frankhill School held their annual Christmas tree and concert in the school on Monday evening, 19th December.

Mr. Willie Guthrie, of Winnipeg, Manitoba, is visiting at the home of his brother, Mr. Isaac Guthrie.

The School Board of S. S. No. 13 held their annual school meeting on Wednesday, 28th December.

Miss Ruby Lowes, of Toronto, is spending the holidays with her parents in East Emily.

Mr. Charlie Mills is busy clover threshing in this locality, and reports the seed being a very good quality for this year.

Nomination was held in the Coronation Hall, Omemee, on Monday, 26th December, for the Township of Emily, and reports are that there was a very good meeting. Those nominated were as follow:

For Reeve—David Weir, Isaac Fee, William Lowes, and Samuel Carew.

For Councillors — John Ashmore, Martin Carrol, Thomas McConnel, Thomas Rice, Thomas O'Neill, and William Herlihey.

IN MILLBROOK AND DISTRICT.

Christmas Season Marked By a Feast of Holiday Attractions—Successful Dance Attended By Peterborough People.

MILLBROOK, Dec. 29. — All the churches had special services, music and decorations of evergreens, holly, chrysanthemums, or other flowers, suitable for the Christmas season, on Sunday, December 25th, and all had good evening congregations, though the numbers in the morning were not so large, owing doubtless to many having visitors, and for business and other reasons, were kept up late the preceding night.

In Grace Church.

In Grace Presbyterian church, the the pastor, Rev. G. S.Gervan,preached in the morning on "The Angel's Message," discussing the question—"Had the Predictions of 'Peace on earth, good-will toward men,' been yet fulfilled?" A Christmas carol was sung by a number of children, and Mrs. Gervan also sang a solo in her usual excellent voice.

Anniversary Event.

Sunday being the 42nd anniversary of St. Enoch's church, Garden Hill, there was no evening service held at Millbrook. Rev. Dr. Marvin of Canton, preached an excellent sermon in the afternoon, from Rom. 8:38, "Things present and things to come," and both Mr. and Mrs. Gervan sang solos. The pastor took the service at night preaching on "The peace of God which passeth all understanding."

Miss Little presided at the pipe organ and the choir rendered a Christmas anthem, and there was also a special number by a mixed quartette. A generous free will offering was take up both afternoon and evening.

In Anglican Churches.

In the Anglican churches of the parish of Millbrook and Cavan Holy Communion was celebrated, at St. Thomas' Church, at 8 a.m. and again at 10 o'clock, the Rector, Rev. Canon Allen, being here in the morning, at St. John's church, Ida, and at Trinity church, at the Marsh, in the afternoon, the regular communion service was held. Rev. C. R. Spencer going to both these appointments. Christmas hymns and other suitable music were used throughout the day and at St. Thomas' Church at night a number of Christmas carols were sung after the sermon, the Rector and Mr. Spencer both taking part in conducting the evening service. Mr. Alvin Gray, who is studying for a medical missionary read the lessons both morning and evening, and in the sermons of the day the Christmas thought and spirit predominated.

Tuneful Music.

A Christmas carol, "The First Nowell," was sung before the sermon at the Methodist Church on Sunday morning, and Rev. Mr. Tucker preached from the text, Matthew 1:22: "Now all this was done that it might be fulfilled which was spoken of the Lord by the prophet," his theme being to relate the birth of Christ to Old Testament prophecy.

Two anthems were sung by the choir, "Jesus is born," and "O'er all Judea's Plain," Mr. Sayles taking the solo in the latter; in the evening the choir also rendered two anthems, Mrs. Sayles and Miss Stewart having a beautiful duet in one of them. Another special musical number at night was a sextette, those taking part being Mrs. P. Stinson, Misses E. Elson, P. Richards M. Byam, Mr. F. Alcorn and Mr. J. L. Byam.

The pastor's subject at night was "The Meaning of Christmas," and he chose his text from Luke 2:11. — "For unto you is born this day a Saviour, which is Christ, the Lord." A special offering to be sent to the Home for Incurables and the Sick Childrens' Hospital, was taken up both morning and evening, and a goodly sum realized.

Died Suddenly.

The funeral of the late Mrs. Wm. J. Jones, who died very suddenly on Sunday evening while spending Christmas with her daughter, Mrs. Austin Sutton, will take place from the latter's residence, lot 6, con. 6, Fallis Line, on Wednesday, December 28, at 2:30 p.m. Service at the house will be at 2 o'clock, and interment will take place at Gardiner's cemetery.

Mrs. Jones was in her 63rd year, and had been in her usual good health, but from some sudden weakness, or some other unknown cause, had the misfortune to fall downstairs on Sunday morning. Apparently however she was fairly well all day but expired suddenly about tea-time that evening.

Successful Dance.

The dance held in the armouries on Monday evening under the auspics of the G.W.V.A., was well attended and considered the most enjoyable and successful of any yet given by that organization. A number motored over from Peterboro, Orono, Bethany, Pontypool, Port Hope and Cobourg. The floor was in good condition, and excellent music was provided by Gliddon's orchestra of Peterboro.

Amongst those present were noticed Mr. and Mrs. Hall of Peterboro, Mr. and Mrs. Fiddes, of Toronto, Dr. and Mrs. Reynolds, and Miss B. Johnston of Toronto; Mr. G. McBride and his sister, Mrs. Delong of Oshawa, Miss Miller of Markham, Miss E. Larmer, and Miss Edna Mason of Toronto, Mr. and Mrs. G. W.Sayles, Mr. and Mrs. T. Bradley, Mr. and Mrs. G. F. Harrington, Mrs. N. James, Mr. and Mrs. J. Thorndyke, of Washington, Territory, Mr. and Mrs. Suttle Pritchard, Mr. and Miss Strathey, and Mr. and Miss Golding, Pontypool, Misses Fallis of Bethany, Mrs. Dr. Stone of Oklahoma, Misses Janet, Helen and Alice Needler, Kathleen and Jean Thorndyke, Gladys and Muriel Smith, M. O'Brien, M. Duncan, Alixe Johnston, Daisy and Bonna Robinson, P. Richards, J. Francey, K. Cullen, Theo McBride, F. Westall, E. Elson, K. Freelove, M. Sayles, Messrs. F. Johnston, E. Ryley, G. Henry, E. Larmer, of Peterboro, A. Gray, E. Doxsee, H. James, W. Coombe, George Duncan, A. Rchards, A. Johnston, D. Robinson, Ivan Gray, A. Thorne, H. Hearst, C. Thorndyke, H. Francey and many others.

Christmas Concert.

The Christmas tree and Sunday School concert given in the Presbyterian church, Garden Hill, on Monday evening, drew a largt and appreciative audience. The program of violin songs, drills ,dialogues,etc., was a lengthy one but well rendered by the members of the school, assisted by Miss Alice Storey of Markham, who is an excellent elocutionist.

"Santa Claus" distributed the gifts from the tree, each child receiving a present and a bag of candy, nuts, etc., provided by the Sunday school. Rev. G. S. Gervan was the chairman, and Mrs. Gervan sang a solo. The receipts reached the satisfactory sum of $40.00.

Personal Mention.

Mr. William Cathcart and family of Peterboro, were the guests of the Misses Grandy over Sunday and Monday.

Mr. McBrian of Oshawa, is the guest of his sister, Mr. William Bingham.

Miss Mary Turner of Hamilton, is spending the holiday season with her parents, Dr. and Mrs. H. A. Turner.

Mr. Hausman of Toronto, and Mrs. Reynolds of Bethany, are the guests of Mr. and Mrs. H. W. Johnston.

Mrs. and Miss Needham were the guests of friends in Peterboro on Tuesday.

Mr. John Abbott met with a painful accident on Monday when he fell on the icy pavement in front of the Bell Telephone Central, and cut his ear quite badly some stitches being required when the doctor attended to the injury.

Miss Ethel Larmer, and her friend, Miss Edna Mason of Toronto, Mr. Earle Larmer of Oshawa, and Mr. E. Larmer of Peterboro, were recent visitors at the home of Mr. and Mrs. W. George Cavan.

Miss Ethel Larmer is leaving on Wednesday for Little River, Florida, for the remainder of the winter.

Mrs. Dr. Stone of Oklahoma, Mr. and Mrs. Gus. McBride and Mrs. Delong of Oshawa, are guests of Mr. and Mrs. J. McBride.

Miss Kathleen Thorndyke of holidaying in the home of her parents, Mr. and Mrs. Charles Thorndyke. Mr. and Mrs. Joe Thorndyke and two children of Washington Territory, are also visiting his brother, Mr. Chas. Thorndyke, intending to remain for some time.

Miss E. Francey of Forest, and Mr. H. Francey of Oshawa, were home for the holiday, the former remaining till her school re-opens after the New Year.

Mr. and Mrs. John Rowland and family of the 4th line, Cavan, were guests of Mr. and Mrs. W. G. Rowland on Monday.

Dr. and Mrs. Reynolds and Miss Beryl Johnston of Toronto, are guests at the home of Mr. F. Johnston, Fallis Line.

SCALDED TO DEATH.

THREE RIVERS, Que., Dec. 29. — (Canadian Press). — The three-year-old son of Charles Edouard Picotte, of Louiseville, near here, fell into a tub of boiling water on Tuesday and died a few hours later.

LIVELY CONTEST IN SEYMOUR TOWNSHIP

PERSONAL MOVEMENTS IN AND AROUND CAMPBELLFORD

CAMPBELLFORD, Dec. 29. — There promises to be a lively contest for municpal honours in Seymour township at the elections next week, the following having qualified:

Reeve—George Vanvolkenburg, T. L. Diamond.

Deputy-Reeve—W. A. Wynn, John Ingram, William Grills.

Councillors—P. B. Nelson, Alfred Cassan, Andrew Heagle, George Anderson, Robert Lisle, Andrew Milne, Harvey Donald.

Personal Mention.

Miss Hazel Atkinson of the Fort William Public school staff is spending her vacation at the home of her parents, Mr. and Mrs. Thomas Atkinson.

Miss Gertrude O'Shaughnessy, of the Separate school staff, Toronto, is at the home of her parents, Mr. and Mrs. J. C. O'Shaughnessy, for the vacation.

Mr. W. H. Wrigley, fish and game warden for North Hastings, with headquarters at Bancroft, has been spending the holidays with Mrs. Wrigley and family her

Miss Blanche Gibson of the Toronto Public school staff, is visting at the home of her parents, Mr. and Mrs. James Gibson.

Rev. H. B. Kenney left on Monday to spend a few holidays with friends at Consecon, Prince Edward county.

Miss Helen Shannon, teacher at [illegible] the holidays at her home here.

[illegible] Toronto Public school staff, is spending the holidays with her parents, Mr. and Mrs. Thomas Locke.

Miss Helen Haig has accepted a position as teacher at S.S. No. 1, Seymour and will assume her new duties after the holidays.

Mr. B. A. Maclean, formerly manager of the Utilities Commission, was in town last week.

Mr. John Fry, of Peterborough, is in town this week on business.

Mr. and Mrs. Roy Post of Peterborough, are visiting at the home of Mrs. Dorrie's parents, Mr. and Mrs. James Dorrie.

WELCOME FOR DEBS.

TERRE HAUTE, Dec. 29.—(Canadian Press.)—Eugene Debs, noted Socialist, was welcomed by bands and banners and a crowd of about fifty thousand people on his return home from prison last night.

REPARATIONS COMMISSION.

BERLIN, Dec. 29. — (Canadian Press.)—Dr. Walter Rathenau is on his way to Paris, where he will represent the Wirth government at discussions of Reparations Commission.

NEW CABINET TO-DAY.

OTTAWA, Dec. 29. — If present arrangements are carried out the Cabinet of Hon. Mackenzie King will be sworn in this afternoon at 3 o'clock.

CANADIENS DEFEATED.

MONTREAL, Dec. 29. —(Canadian Press.)— Ottawa Senators defeated Canadiens 2 to 1 in overtime here last night.

Rehill's New Coal Yard

Hard and Soft Coal at Closest Prices
Cement — Lime
Wall Plaster — Plaster Paris
White Rock Finish — Mortar Colour
Plasterers' Hair — Plaster Board
THOS. A. REHILL
210 Wolfe St. (near C.P.R. Station)
'Phones—Office, 245: House, 665W.

A HITCH IN CONFERENCE

FRANCE PLANS TO BUILD UP A LARGE SUBMARINE FLEET--DELEGTES REPLY.

WASHINGTON, Dec. 29.—(Canadian Press.)—Efforts to limit the naval strength of the Powers in submarins and auxiliary warships came to an abrupt end yesterday after they had drawn the French and British Ams Conference delegates into a plain-spoken exchange over the possibilities of a future war between France and the British Empire.

The French under renewed instructions from their Government, told the Conference Naval committee with an air of finality that France must remain free to build a submarine fleet nearly three times as great as that she now possesses, and to construct, in addition, cruisers, destroyers and other auxiliary craft up to a tonnage of 330,000.

To the proposal the Japanese, Italian and United States delegates replied with expressions of surprise and regret, while the British charged openly that such a building programme must be regarded as a menace to British shores. Arthur J. Balfour added that he had no doubt, if occasion arose, Great Britain would be equal to it, but only if she reserved complete freedom of action as to the construction of all types of auxiliaries which might be useful against underwater warfare.

Safety First and Always!
Protect Your Valuables
In a DIEBOLD FIRE-PROOF SAFE, made by the Oldest and Largest Safe and Vault Factory in the World. We have all sizes, also a line of Home Safes.
W. J. SHERWOOD,
Sole Agent and Distributor,
421 George St., Peterboro, Ont.

Phones—Office, 1838 Residence, 771w & 783
Day or Night
Prompt Service — Reasonable Rates
UNITED TAXI SERVICE
312 and 314 Aylmer Street
Closed and Touring Cars
W. J. CLANCY — M. PAMMET and J. P. CROMPTON — 26d-142

TELEPHONE 790
WHEN YOU WANT YOUR
Piano and Organ Tuned
Player Pianos a Specialty.
ALL WORK GUARANTEED.
W. H. CUNNINGHAM
560 Weller Street.

Roomed Houses for Sale
On street car line, deep lots, cement cellars, 3-piece baths, modern improvements. $2,500 cash. Apply
BUILDER AND CONTRACTOR
A. B. CUNNINGHAM
Builder and Contractor
331 Reid Street. 'Phone 126tw

WEATHER STRIP
Saves you Money in Fuel — Makes your House Comfortable —Does not cost much to put on.
CHAMBERLAIN'S WEATHERSTRIP
is the Best. Ask us for an Estimate on House, Factory, or Office.
J. H. VANCE
773 AYLMER STREET
'Phone 1292. s-t-t

MONCUR'S
DOUBLE-STRENGTH
Lung Syrup
IS A REMARKABLE REMEDY
For Obstinate and Racking Coughs, Colds, Congested Lungs, Bronchitis.
People Who Have Used This Remedy Do Not Believe There Is a Better.
PRICE: 35c, 65c and $1.25
MONCUR DRUG STORE 407 George Street
LOWEST PRICES ON PATENT MEDICINES

A Clean-Up Of Trimmed Hats Reg. Values Up To $13, $14, and $15. For $5.00 Each

You have your choice of a large Table of TRIMMED HATS, including some New York Models, Samples, and Original Models created in our own Work Rooms purposely for this Sale, from Ends of our best Materials and Trimmings that have been left. Modish and attractive shapes, in Black and colours, with trimmings of French Flowers, Ornaments, Metallic Trimmings, etc.—all at the one Clearing Price for Friday and Saturday.

THE J.C. Turnbull CO. LTD

Blouses Selling as High as $10.50, for $2.98

Georgette Crepe, Crepe de Chine, and Habutai Silk Blouses, long sleeves, high or low necks. Colours: Navy, Grey, White, Brown, Flesh, and Black. Not all sizes in each line, but some as high as 44.

Blouses Selling as High as $13.50, for $8.95

Georgette Blouses, in Over-blouse style, with Lace trimming. Colours—Lavender, Pink, Henna, Navy, Green. A remarkable Bargain at ..... **$8.95 each**

A Clean-Up of Children's Tams 69c, 98c and $1.79 each

Bring the Kiddies in and fit them with one of these NEW TAMS. They are exactly the style worn by the majority of Children to-day, and they always look so neat and comfortable. There are 3 Prices to choose from.

Coloured Tams of Duvetyn to clear at **69c** each.

Black Plush Tams to clear at **98c** each.

Serge and Velvet Sailor Tams for Children, in Green, Blue, and Black, to clear at **$1.79** each.

GREAT AFTER CHRISTMAS CLEAN-UP SALE

FRIDAY and SATURDAY

For three days we have been gathering together the odds and ends of Christmas merchandise that have been left over after the great Christmas selling. And they have been placed in numerous lots with tickets on them representing, in many cases, sharp reductions. You will find this list of odds and ends very interesting. In many cases only one or two of an article remain and the prices marked on them will be certain to move them very quickly. Watch for the window displays to-night and to-morrow night. There will be many wonderful bargains in Toyland during the next two days.

The Two Day Clean-Up In The Neckwear Department Offers You Some Great Values

Swiss Lawn Handkerchiefs, Reg. 50c Value, for 25c Each or 4 for 89c

Embroidered Swiss Lawn Handkerchiefs, hemstitched or lace edge, imitation of Madeira. Price .....25c each or 4 for 89c

Boxed Handkerchiefs, Reg. $1.25, for 98c Box

There are two Handkerchiefs in each box and they have dainty lace edges. They would make a very pretty New Year's gift. Per box 98c

Men's Khaki Colored Silk Handkerchiefs, Reg. $1.25, for 49c Each

Made of twilled silk with neat hemstitched border. Wonderful value at, each 49c

Men's Silk Scarfs, Reg. $2.75, for $1.98 Each

These are in black and have fringed ends. Very smart looking and very useful. Only 4 or 5 left at this price, each, $1.98

Ribbon Dept. Clean-Up Specials

Some Dainty New Year Gifts

Ribbon-Covered Coat Hangers. Regular $1.00 each, for, each 79c

Ribbon-Covered Shoe Trees. Regular 90c, for, each 69c

1 Only Ribbon Camisole, Reg. $3.00, for $2.49

Made from pink broche satin ribbon with lace-trimmed top and ribbon shoulder straps. A very dainty New Year's gift. One only for $2.49

Novelty Powder Puffs

With fancy ribbon tops. Regular $1.25 each, for, each 98c

Lingerie Ribbon

In blue, pink or white. Clean-Up special .....5 yards 10c

Jewelry Dept. Has Left To Be Cleared Up

Genuine Gillette Safety Razors, 79c Each

Only a very few of these genuine Gillette Safety Razors to be cleaned out. Complete with three extra blades. Clean-Up Sale, each 79c

Children's Pearl Necklaces at 15c, 25c and 35c String

Just a few left of these pretty little strings of Pearl Necklaces for children, and all of them have good fasteners. String, 15c, 25c, 35c

Blouse Pins, Reg. 30c, for 25c Box

Neat little Blouse Pins in gold color. Done up two in a box and sold regularly for 30c box. Clean-Up Sale price, box 25c

Stationery Department Offers Less Than 2 Dozen Boxes To Clear At Half-Price

This is the entire stock of Stationery left after the Christmas selling, and to make a clean sweep of it, we are offering the balance, which is about 22 boxes, at exactly half price. The regular prices range from 35c to $1.89 box.

At The Candy Counter For Friday and Saturday

Jumbo Creams, lb. 30c
Jelly Beans, lb. 30c
Bull's Eyes, lb. 30c
Humpty Dumpty 50c
Cocoanut Toffee, lb. 35c
Butter Toffee 35c
Our Own Assorted Chocolates, lb. 39c
Burnt Almonds, lb. 59c
Fruit and Nut Fudge, lb., 39c
Boxed Chocolates are priced at 39c, 59c, 69c, 85c and $1.65

Friday's Luncheonette Menu, 11.30 till 2

No. 1—Hot Lunch, 25c
Tomato Soup
Pork and Beans
Brown Bread and Butter
Tea, Coffee or Chocolate

No. 2—Hot Lunch, 35c
Hot Meat Pie
Bread or Roll
Tea, Coffee or Chocolate
Ice Cream

No. 3—Cold Lunch, 35c
Cold Roast Pork
Potato Salad
Bread or Rolls
Tea, Coffee or Chocolate

Tea, Coffee or Chocolate with Sandwiches or Rolls 15c

Dainty Desserts served at reasonable prices

Hot Bovril 10c

7 Only, Suits to be Cleared Friday and Saturday, Some Half-Price

One Only Black Serge Suit
with close-fitting convertible collar and fancy lining. A very smart-looking Suit. Size 16. Regular $35.00—for $15.00

One Only Black Serge Suit
in O. S. or large size, with high closing collar and fancy lining. Size 45. Regular $35.00—for $15.00

One Only Black Tricotine Suit
with convertible collar and inverted pleat in back. Size 43. Regular $25.00—for $15.00

One Only Navy Tailored Suit
The collar of Coat is notched, and the pockets are bound with Braid; plain Silk lining. Size 44. Regular $42.50, for Half-Price $21.25

One Only Black Serge Suit
with Military Braid and Button trimming on the side of Coat; notched collar. Size 42. Regular $37.50—for Half-Price $18.75

One Only Black Serge Suit
with long Suit Coat, pleated in back; convertible collar and fancy lining. Regular $42.50—for Half-Price $21.25

One Only Semi-Tailored Suit
It is bound with Braid and trimmed with Buttons; Grey Silk lining. Regular $45.00—for Half-Price $22.50

25 Only Silk and Plaid Skirts—That Were Regular Up to $35.00, for $9.50

Fancy Silk Skirts, including Taffetas, Black Crepe Meteor, and Tricolette, and All-Wool Plaids. Some of these Skirts were originally as high as $35.00. Clean-Up Sale $9.50

$3.50 Underskirts, $2.89 Each

Figured Silkoline, in Tans, Greens, and Lavender; elastic band at waist; fine knife pleating and scallops around bottom.

Botany Serge Dresses, $14.50
Originally Priced at $18.50 to $32.50

Colours—Navy, Sand, and Black. Sizes 16 to 42. A very fine collection of smartly styled Dresses, in both Botany, Serges, and Jersey Cloths. There are not all sizes in each style, but a good range of sizes to choose from.

Winter Coats—Reg. $25.00 to $32.50, to Clear at $17.50

Velours, Bolivia finishes, and Tweed, correctly tailored Winter Coats, that have plenty of warmth and wear in them; wrappy collars; some have Fur collars, and some are lined full length.

Home Furnishings Clean-Up Specials

Wilton Rugs at Clean-Up Prices—A Fine Opportunity to Replace That Old One

2 only Wiltons, size 9' x 12'. Regular $135.00, for $90.00
4 only Wiltons, size 9' x 10' 6". Regular $125.00, for $83.50
3 only Wiltons, size 9' x 9'. Regular $105.00, for $69.00

Marquisette Curtains in Two Clean-Up Lots

Regular $5.00 Marquisette Curtains for $2.98
Regular $7.50 Marquisette Curtains for $4.98

Odd Window Shades (Seconds)

Green or cream only and mounted on good strong rollers. Regular up to $1.50 each. Clean-Up Sale, each 79c

Baby Sleighs

1 White Enamel, with hood and padded seat. Regular $27.50, for $19.50
1 White Enamel, with hood and padded seat. Regular $19.75, for $15.98
1 White Enamel, with hood and padded seat. Regular $17.25, for $13.98
1 White Enamel, with hood and padded seat. Regular $13.75, for $11.75
1 Green and 1 Red Sleigh. Regular $12.75, for $9.25
2 White Enamel Sleighs. Regular $9.50, for $7.25
1 Green and 1 Red Sleigh. Regular $8.50, for $6.25
1 Red Sleigh. Regular $6.50, for $5.00

Two Lots of Chintzes at Clean-Up Prices

Lot 1—Regular up to 79c Chintzes for, yard 39c
Lot 2—Regular up to $1.35 Chintzes for, yard 69c

2 CLEARING LINES OF CORSETS

A Corset For The Stout Figure At $2.49 Pair

A strongly made Corset of white coutil and spoon steels. It has a low bust and is especially designed for the short stout figure. Sizes 28 to 36 only. To clear on Friday and Saturday at, pair $2.49

Light Weight Corsets, 95c Pair

A Corset for the small average figure. Made of plain white coutil and lightly boned for those who do not need much support. An exceptionally fine Corset though at a wonderfully low price. To clear on Friday and Saturday at, pair 95c

To Be Cleaned Up In The Glove and Hosiery Departments

Reg. $3.00 Kid Gloves, $1.69 Pair

Ladies' smart looking and well made Kid Gloves in black or white. Have self points and two-domed wrist. Pair $1.69

Gauntlet Cuff Silk Gloves, Reg. $3.50 Pair, for $2.95

Heavy quality Silk Gloves in colors of mode, grey, black or white. Have gauntlet cuffs and four dome fasteners at wrist. Contrasting points. A splendid offer for two days only at, per pair $2.95

Cashmerette Gloves, 29c Pair

A splendid warm Glove and one that fits neatly. Colors are black or white. Have two-dome wrist and all seams well and securely sewn. Pair 29c

Ladies' Pure Silk Hose, Reg. $2.50, for $1.79 Pair

12-Strand Silk Hose in a fashioned and seamless make, with lisle feet and good garter top. Colors are black, brown or white. Per pair $1.79

"Pesco" Heather Hose, $1.19 Pair

All-Wool Heather Hose made from best of Scotch yarns. They have double feet and hemmed top. Limited number to sell at, pair $1.19

All-Wool Sport Hose, $1.50 Pair

Ladies' All-Wool Heavy Sport Hose in the wide rib effect. They have reinforced heel and toe and hemmed top. Only brown left in this line. A splendid Stocking for present wear at the Clean-Up price of, pair $1.50

In Toyland

There is a few odd Toys left, and they will be cleared up at these special prices on Friday and Saturday only.

There are eight lots, each one containing remarkable bargains—

Lot 1—Includes Boys' Scooters and Hobby Horses. Your choice for the two days, each..... **59c**

Lot 2—Includes Doll Beds and Combination Doll Carriage and Sleigh. Your choice, each, **$1.00**

Lot 3—Includes different shapes of Doll Beds and Rocking Horses and Pony Coasters. Your choice, each..... **$1.50**

Lot 4—Includes Wheelbarrows, Kiddie Kars, Shoo-Fly Rocking Horses, Doll Beds and Doll Sleighs, choice at, each **$1.98**

Lot 5—Includes Stuffed Elephants, Teddy Bears, Dogs, Rabbits, Dolls. Your choice, each, **$1.25**

Lot 6—Includes odd Dolls, Teddy Bears, Dogs, etc. Your choice..... **38c**

Lot 7—Includes odd Dolls. Your choice for the two days, each..... **25c**

Lot 8—Includes Doll Furniture. Your choice **$3.98**

5 Only Cut Glass Berry Bowls, Reg. $4.00, Clean-Up Sale $2.98 Each

There are only five of these beautiful Cut Glass Berry Bowls left, and they are cut in exceptionally pretty designs. You will want one of these for that New Year's gift. Clean-Up Sale price, each..... **$2.98**

1 Only Brass Umbrella Stand, Reg. $7.35, Clean-Up Sale $4.89

It makes a very pretty hall piece, and is also very useful. It keeps wet umbrellas from dripping on the floor. It is a good size and is a great bargain at this Clean-Up Sale price of..... **$4.89**

A Table of Hand-Painted Nippon China at Reduced Prices

There are 52 pieces in all on this line and each one is hand painted on fine Nippon China. Every piece is a useful piece and adds considerably to your China cabinet's contents. Here are the prices—

At 98c Each—There are 21 pieces that were regular up to $1.69. Sale price is, each..... **98c**

At $1.39 Each—There are 25 pieces of this Hand-Painted Nippon China. Regular up to $2.19. Clean-Up Sale price is very low at, each..... **$1.39**

At $1.69 Each—There are only 6 pieces and they were regular up to $2.50 each. Clean-Up Sale, each..... **$1.69**

Purses and Hand Bags at Clean-up Prices

Reg. $1.98 Purses for $1.59 Each

Good quality and good looking Purses with nickel change-proof frames, strap across back, three street car ticket pockets, and good sized mirrow. Only a few of these left. Colors are black, grey or brown. Each $1.59

Real Leather Handbags, Reg. $4.79, for $3.59 Each

These are real Leather Handbags and may be had in fine or coarse grains, also hand-tooled. In colors of black, brown or grey. Moire linings. These are splendid serviceable Bags, and only a very few left to clear out at, each $3.59

Fine Morocco Handbags, Reg. $5.75, for $4.79 Each

Also a few Spiderweb Lambskin Handbags in genuine leather. Have change-proof nickel frames and strong leather handles. In colors of brown or grey. Priced at, each $4.79

Lambskin Purses, Reg. $9.75 for $7.95 and $11.50 Ones for $3.79

A fine quality real Lambskin Purse with the spiderweb grain. They are lined with grey or brown silk moire and have mirror, note-book and change-proof nickel frame and three street car ticket pockets. Exceptional values for the next two days—
Regular $9.75 for $7.95
Regular $11.50 for $8.79

Reg. $13.50 Pin Seal Purses for $9.75

Colors are black or brown only. Lined with silk moire and fitted with ticket case, large mirror, safety nickle frame and small suede-lined change purse enclosed. Special for Clean-Up Sale only $9.75

Ladies' White Flannelette Gowns, Reg. $2.25 Values, for $1.49 Esch

These are stamped and are all ready to be worked. Made from a heavy white Saxony flannelette of wonderful wearing ability in good style and roomy size. Only a few to clear at this price. Each $1.49

All of Our Novelty Skirtings at Reduced Prices

For the next two days all of our Novelty Skirtings, that is, our Plaid and Striped Skirting, will be greatly reduced. This presents a rare opportunity to purchase the material for a better skirt at a great reduction. See these to-morrow at the Dress Goods Counter.

Balance of Our Umbrellas and Parasols Reduced for Clean-Up Sale

Note the reductions, and take advantage of this opportunity. They all have English shower-proof coverings, including gloria, silk and wool and all-silk. Fitted on Paragon frames with ring or cord handles.

You never know when you are going to need an Umbrella.

Regular $4.75 Umbrellas for $3.95
Regular $6.50 Umbrellas for $4.89
Regular $9.50 Umbrellas for $6.95
Regular $11.50 Umbrellas for $7.95

TO THE ELECTORS:

LADIES AND GENTLEMEN,

When you elect your Mayor on Monday next, you will choose the Chairman of your Board of Directors to conduct the business of Peterborough in 1922.

Your Directors are your Aldermen; the Chairman is the Mayor; and Peterborough's business has grown to such proportions that it should be entrusted to the very best men obtainable.

Ratepayers, you are the Shareholders in this business, and as Shareholders you should consider not only the interests of the City generally, but also your own personal interests as Taxpayers.

You want a business administration for next year to make a big effort to put Peterborough back in the line of progress, which every person expects of 1922.

Start Off by Electing J. J. Turner as Mayor

BECAUSE—

He has had an extensive business training.

He has had long experience in the City Council, in Municipal management.

He knows the ins and outs of every civic department.

As Chairman of the Finance Committee in 1920 and 1921, ex-Ald. Turner is prepared to take up the duties of Mayor at once, and with full knowledge of what is before him.

He has himself a heavy tax bill to pay.

And in addition to these reasons—because J. J. TURNER BELIEVES IN PETERBOROUGH.

J. J. TURNER
The People's Candidate

The latest proof of the sincerity of J. J. Turner's faith in Peterborough is his co-operation with other Citizens in the organization of the Red Arrow Tire Company.

The Red Arrow Tire Company is a co-operative company, and is a local enterprise. It was started in spite of the industrial depression, and is giving employment to many men who would otherwise be out of work.

J. J. Turner does not claim any undue credit for that fact, but it may be mentioned as evidence of his confidence in his home town.

Some men knock their home town. Some are indifferent—they neither knock nor boost. Others are energetic boosters.

Every Ratepayer knows that ex-Ald. Turner is and always has been an untiring Booster of Peterborough—because he has grown up with Peterborough; he realizes its possibilities; he knows the spirit of the people; and all his interests are here.

That's the kind of man Peterborough needs for Mayor.

These are some of J. J. Turner's qualifications:

Municipal experience; business training; invincible faith in the city; and a willingness to serve as loyally and as diligently as Mayor as he has served as Finance Minister and just plain Alderman.

Elect Ex-Ald. John J. Turner as Mayor for 1922

BREACH RAILWAY ACT.

MONTREAL, Dec. 29.—(Canadian Press).—By a majority judgment of the Court of Appeal, rendered here yesterday, it was held that the employment of Frank Lang as baggageman of the Canadian Pacific Railway Company was an employment having to do with the movement of trains; that, in consequence, having been found on duty in his car on May 8, 1920, under the influence of drink, he was ordered to appear before the court of sessions to answer a charge of breach of the Railway Act, 1919, under which he is liable, on conviction of the offence charged, to a fine of not more than $400, or imprisonment for a term of not more than five years.

LONDON DISAPPOINTED AT FRANCE'S DECISION

LONDON, Dec. 29. —(Canadian Press.)—While editorial comment is scanty, London newspapers show their disappointment in captions on the attitude taken by France on the submarine question at Washington. While avoiding any recrimination against France, the Times deplores her decision, which it thinks "may have a regrettable effect upon the attitude of the American people toward many important problems."

WORK FOR AND ELECT
EX-MAYOR
G. H. DUNCAN
—FOR—
Utilities Commission

G. H. Duncan Stands For Efficiency and Economy.

Read the W...

FARMERS' CONVENTION

WINNIPEG, Man., Dec. 29.—Arrangements for the annual convention of the United Farmers of Manitoba, to be held here January 11 to 13, the first ever held in Winnipeg, former ones always having been held in Brandon, are nearing completion. Limited accommodation in Brandon necessitated removing the meeting puace to a larger centre. It is expected that from 800 to 1,000 delegates and visitors will be in attendance.

Geieral problems facing the movement, organization, marketing, the provincial platform, the temperance situation, etc., will be under discussion. Something news from the proceedings of past gatherings will be instituted when the convention takes the opportunity of expressing in a public way to the citizens of Winnipeg the message of the movement generally in the evening of January 12 when two representative Manitoba speakers will address a mass meeting of delegates and citizens.

Miss Agnes Macphail Canada's first woman M.P., will probably be one of the speakers at the convention. Another speaker from outside the province will likely by William Irvine, the successful candidate in Calgary. It is hoped also that the whole round dozen of Progressive candidates elected in the rural constituencies of Manitoba will be present and deliver brief addresses.

The United Farm Women of Manitoba will hold a one-day convention January 1.

HELD CONFER...

WASHINGTON, Dec. 29.—(Canadian Press.)—United States Secretary Hughes held a conference with President to-day, presumably in regard to developments in arms conference.

RUMOUR DENIED.

MONTREAL, Dec. 29.(—(Canadian Press)—Rumours that the Royal Bank and Molsons Bank were to merge, were denied to-day by officials of both institutions.

Board of Education

Five Reasons why I advocate a Combination Technical and High School Extension:

(1)—**BECAUSE** it would relieve the present overcrowding, and provide accommodation for several years.

(2)—**BECAUSE** it would give a large group of Students, who under the Adolescent Act must attend full time or part time day classes, the form of education which is better fitted to their needs than the Collegiate course.

(3)—**BECAUSE** if the City spend any money in the near future on increased facilities for Higher Education, the needs of all classes of Adolescents should be met.

(4)—**BECAUSE** an extension built at the rear of the Collegiate combining the two classes of Education, Technical and High School, would cost the City less because of the large Government grants given to Technical Education, to build, equip, and maintain, than a smaller building used exclusively by Collegiate pupils.

(5)—**BECAUSE** when the City is large enough to support a Technical School, no part of the proposed extension need be scrapped, as all Technical work is carried on in ordinary class-rooms, specially equipped. With special equipment removed, these class-rooms would be available for Collegiate purpoess.

I am not in favour of an elaborate Technical School at the present time, and have never suggested it. The plan I have outlined above is the one generally followed by the smaller cities. It appeals to me as practical, economical, and fair to all classes of Students and Ratepayers.

KATE MORRIS

December 29, 1921. 1d

Your VOTE
and Influence solicited for Re-Election of
Dr. F. C. NEAL
TO THE
Board of Education

4d-154

VOTE to RE-ELECT
J. W. WORTH
TO
THE BOARD OF EDUCATION

Businesslike Administration

Economy with Efficiency

Combined Technical and Collegiate Extension

Education for All Classes

THE COMPLIMENTS OF THE SEASON

6d-155-568

E. BRUCE FOWLER
Respectfully Solicits Your Vote for his Election as a Member of the
BOARD OF EDUCATION
4d154

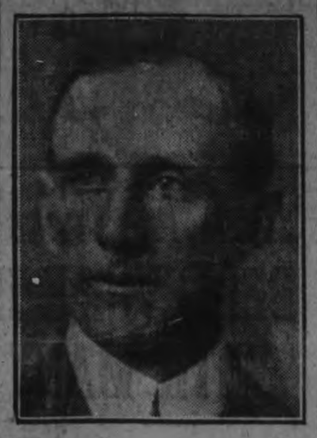

Taylor and The Bridge

In aspiring to the Mayoralty of this City, I feel that my practical business qualifications, together with three years' municipal experience on the Aldermanic Board, will re-act in the interests of my fellow-citizens if favoured with their confidence as Mayor the ensuing year.

In claiming the necessary business acumen for heading a business Council administration allow me to emphasize the correctness of my foresight in vigorously opposing building the Hunter Street Bridge on the Cost-Plus basis.

In holding out against the Russell-Townsend proposition, I advocated acceptance of a **FIXED SUM TENDER**—the contract to embody a fair wage clause—to my mind such being the proper businesslike procedure in a project involving so large an expenditure of public money.

In adopting the Cost-Plus plan, I visualized the risk of excess actual cost above the city's appropriation for the Bridge, and sounded a note of warning to that effect in Council. **WAS I RIGHT OR WAS I WRONG?** Why, the structure cost around twice as much as its original estimate.

If it is clear business judgment and vision in an executive head of this city's administration the Ratepayers want, I offer them that same business perception and conservative advocacy in municipal government as exercised by me on the Hunter Street Bridge question.

VOTE TAYLOR MAYOR

—A successful business man of broad, all-embracing, community principles for Presiding Officer of what is hoped will be a Business Council.

CITY MUCH QUITER

LONDON, Dec. 29.—(Canadian Press)—Official news received this morning from Cairo reported that ity to be much quiter and situation in Egypt generally as considerably improved, although students still continue thei hostile propaganda.

Aldermanic Candidate
W. T. HOLLOWAY
4d-154

Utilities Commission

TO THE ELECTORS:

Your vote and influence is respectfully solicited for

W. H. BRADBURN

As a Member of the

Utilities Commission

5d-154

1921

To the Electors of the City of Peterboro

Ladies' and Gentlemen:
Your Vote and influence respectfully solicited for

JOHN OLIVER
F-I-F-E
FOR
ALDERMAN
FOR 1922

RECOVER $2,000 RADIUM IN HOSPITAL ASH PILE.

NEWTON, Kas., Dec. 29.—Nearly $2,000 worth of radium or about one-third of a quantity missing from Axtel Hospital here, has been recovered from 300 pounds of ashes by Eastern chemists, it was announced Tuesday. The radium disappeared about two months ago, and investigation prompted the theory that it had found its way to the furnace in bandages removed from patients. More ashes will be shipped to the chemists for examination, it was stated.

YOUR VOTE AND INFLUENCE IS RESPECTFULLY REQUESTED FOR
D. H. KERNEGHAN
AS
ALDERMAN, 1922
Have had Two Years Experienceon the Aldermanic Board and Stands For Conservative Municipal Administration. 5d-154

VOTE FOR ROBERT STURGEON
A Business Man FOR ALDERMAN

5d-154

Your Vote and Influence is Respectfully solicited to
Re-Elect
ALDERMAN
R. N. JONES
Having already served two terms on the Council Board. His experience should be of value in securing Efficient Civic Government.

Your Vote and Influence is Respectfully Solicited by
NAGLE PHELAN
For Re-election as
ALDERMAN

YOUR VOTE Influence and Co-operation
Respectfully solicited to Elect
Mel. TURNER
FOR
ALDERMAN

SUPPORT LYTLE
FOR ALDERMA...
His Policy is: Progressive Economy with His Back to the Treasury Doo...

Capitol Entertainment

:: TWO SHOWS ::
:: DAILY ::
MATINEES - 2.30
EVENINGS - 8.00
CAPITOL ORCHESTRA

VAUDEVILLE

The Singing McCoy's

HARMONY SINGERS AND YODLERS — FROM THE ENGLISH MUSIC HALLS

"Look her over, boys. She's a bad one! Laura Chambers, shoplifter, husband doing a stretch in Sing Sing. It runs in the family."

But in the eyes of God, Laura Chambers was as innocent as her own little baby. And the invisible power which saves all things good, came to her rescue in the end.

GOLDWYN PRESENTS
FRANK LLOYD'S PRODUCTION
THE INVISIBLE POWER
BY CHARLES KENYON
SUPERVISED AND DIRECTED BY
FRANK LLOYD

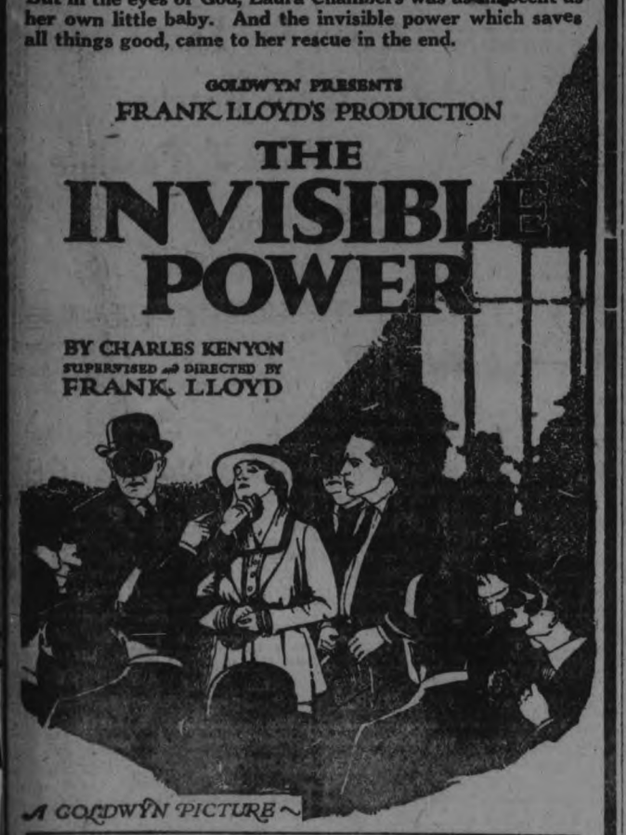

A GOLDWYN PICTURE

BALANCE OF THIS BIG PROGRAM OF THE USUAL CAPITOL QUALITY

FRIDAY PROFESSIONAL TRY-OUT NIGHT. ALL NEW ACTS.

STEAMSHIP NEWS.

Sailed.

St. John, N.B., Dec. 23.—Pretor-, Glasgow; Manoa, London, via ifax; Eethelwyn, Boston; Canad- Sninner, Halifax.

alifax, N. S., Dec. 28.—Pro ia, St. Pierre; Sable I., St. s, Nfld.

Arrived.

alifax, N. S., Dec. 28. — Rhode d, Philadelphia; Trega, Kingsrt; Canadian Squatter, Glasgow. New York, Dec. 28.—Nieuw Amdam, Rotterdam.

Vigo, Dec. 26. — Alfonso XIII., w York.

Marseilles, Dec. 22.—Canada, New rk.

Genoa, Dec. 21.—Caronia, New rk.

Naples, Dec. 20. — America, New rk.

Danzig, Dec. 20.—Polonia, New

Liverpool, Dec. 27.—Digby, Bos- via St. Johns, Nfld.

Torre Annunziata, Dec. 21.—Vol- (Italian), Montreal.

Algoa Bay, Dec. 24. — Bendu, ntreal.

Randers, Dec. 19. — Stegelburg an.), Montreal.

Gothenburg, Dec. 20.—Tungus), Philadelphia, via Halifax.

Breedy, Dec. 27.—Polar- .), Lomond, Nfld.

Dec. 28.—Canadian Trap- ohn, N.B.

NAIL IN BOY'S FOUND BY X-RAY

YVILLE, Ind., Dec. 29. — Miller, 11-year-old son of Mrs. Edgar Miller, of north byville, was found to be suffrom the effects of a shingle which lodged in his lung, an X-ray examination of the was made at St. Vincent's Hosal, Indianapolis. The lad had allowed the nail when he was 1-2 years old. He suffered an atof pneumonia last fall, and recovering, he had been sufrom a pain in his lung, e X-ray showed was being by the nail.

PRINCE OF WALES OPENS A MEMORIAL BUILDING.

CALCUTTA, Dec. 29. — (Canadian Press).—Amid scenes of great splendor, and in the presence of enthusiastic crowds, the Prince of Wales yesterday opened the Victorian Memorial, dedicated to the Queen-Empress Victoria, whose memory is held in the highest esteem throughout India.

The building is in the form of a vast marble palace, and is of rare architectural beauty. It required fifteen years to erect it. The building comprises a museum, commemorated to India's glory. It contains portraits of the old emperors of Delhi and of famous men who labored for India during the Victorian era.

The ceremony yesterday was carried out in full state. The Prince of Wales drove from Government House with an escort of guns and cavalry.

NEXT WEEK'S BOWLING AT WATER ST. ALLEYS.

Business Men's Ten Pin League: Tuesday, Jan. 3, at 7.30 — Curvin vs. Copping.

Tuesday, January 3, at 8:30—Solomon vs. Gillian.

Thursday, Jan. 5, 730—Miller vs. Cairns.

Friday, January 6, at 7.30—Barrette vs. Fitzgerald.

Five Pin League:
Wednesday, Jan. 4, at 8 p.m.—Bell Telephone vs. Wm. Hamilton.
Thursday, January 5, at 8 p.m. — Lawn Bowlers vs. Post Office.
Friday, January 6, at 8 p.m. — Knights of Pythias vs Raybestos.

This week's prize for the goose — F. Roberts is leading with 653 in five pins. For the ten pin prize Gifford is leading with 599.

REGENT THEATRE HUNTER STREET

Alice Calhoun in
"CLOSED DOOR"

How did an act of kindness return a thousand-fold? See "Closed Doors." Also—

HOOT GIBSON in - - - - "WHO WAS THE MAN"
Sun Comedy - - - - - "MEET MY HUSBAND"
Century Comedy - - - - "HOLD YOUR BREATH"
Jewel Comedy - - - - - - "MOVIE STAR"
MATINEES 10c — EVENINGS 15c (Tax Included)

Sports

P.A.A.A. TEAM WIN FROM BELLEVILLE IN FAST GAME WITH MANY SUBSTITUTES

FINE WORKOUT FOR LOCAL SQUAD GIVES COACH SMAILL CHANCE TO SIZE UP HIS MATERIAL AND SELECT HIS CREW FOR O.H.A. RACE.

The Peterborough A. A. A. intermediate squad put in a very useful evening's practice at Brock street rink last night, and incidentally hung up a 6 to 4 victory over the Belleville crew in an exhibition game that gave a big crowd a lot of good hockey and a chance to size up the local material. Coach Smaill used the game to best advantage as a workout for his crew, sending out thirteen players in all and giving everybody plenty of opportunity to find their skating legs, with the result that the fans went away satisfied that out of the bunch who wore the blue and white jerseys last night can be selected a team that should give a good account of itself in the O.H. A. race. Smaill has had no opportunity so far to do any coaching, but he has a line on his material and from now on will be able to devote himself to deevloping team work and instructing his crew in the inside stuff that makes a hockey team.

The Belleville gang were shy two or three regulars, but on the other hand had a big edge on the P.A.A. A. gang in condition. Last night was the third game of this season for the visitors, while the Petes, on the other hand, had less than two hours' practice and for several of the players it was only their second time on skates.

The teams agreed to use as many subs as they wished and to change any time they saw fit, with the result that the line-ups were shifted every few minutes, keeping the pace faster than would have been possibl under normal conditions.

The Petes showed all kinds of speed and stick-handling ability, but naturally there was little combination and their shooting was wild and ineffective. Two short practices are not enough to ensure accurate marksmanship and with the exception of Lornie Rose, who bulged the urtain four times behind Boland, the Petes had difficulty in locating the net. A few workouts will remedy that defect, however, and when the squad rounds into condition and substitutes team work for the individual efforts shown last night the other teams in this district will realize they have a battle on their hands. All the big squad seen in action last night gave a good account of themselves, with Lornie Rose and Burgess in the van. Rose's stick-handling and accurate shooting were big factors in the result, while Burgess, the college player from the Maritime Provinces, showed a fine turn of speed and clever work with the rubber. The "Blue Nose" promises to be a decided asset to the Petes, and the crowd liked the way he backchecked. The defence, with Murray in goal and Parker, Pete Thornton and Sheehan handled themselves nicely, with Murray especially showing his old-time form.

For Belleville, Boland in the nets, "Soup' Goyer of baseball fame at left wing and Holway on the defence, were the shining lights. Goyer is not the most graceful player in the world and his bowed legs can scarcely be called things of beauty, but he plays along in determined style, and when he goes into somebody, the somebody hasn't to wait to read about it in the papers next day. Holway is fast, has a long reach that enables him to break up attacks in exasperating fashion, and he is dangerous on the attack.

Jerry Coughlin, coach of the Holy Name Society juniors, refereed the game in good style. The Petes drew three penalties, while only one of the visitors was banished.

The line-up:

Belleville—Goal, Boland; defence, H. Holway, Green; centre, Canning; right wing, Hagerman; left wing, Frank Goyer. Subs, L. Goyer, A. Holway, Hunter.

Peterborough—Goal, Murray; defence, Parker, Pete Thornton; centre, Ray Rose; right wing, Burgess; left wing, L. Rose. Subs, Sheehan, Collins, Jackson, Williams, H. Graham, H. Thornton, Gilfespie.

Play was even at the go-in, with both teams showing surprising speed for so early in the season. Both Murray and Boland were called on to block drives, but they were mostly from well out and were handled easily. Lornie Rose and Burgess were heading the Peterborough attacks and giving the opposition defence lots of trouble, while "Soup" Goyer, the Belleville left wing, and Holway the tall defence man, were prominent for Belleville. After six minutes of up and down the rink hockey, Holway, camping out in front of the Petes' nets, took a pass from Goyer and Murray was given little chance to block his shot. Belleville 1, Peterborough 0. It did not take the Petes long to even up, Lornie Rose doing the trick on an accurate shot from the side after Burgess had slid the rubber over to him.

Three minutes later, Ray Rose put the blue and white team in front when he scooped in a rebound from his brother's shot, Boland being completely beaten.

Just before the period ended, Lorsie Rose broke away, and when the Belleville defence, expecting a pass, opened up, waltzed in and flipped a fast one by Boland, making the figures 3 to 1. The Peterborough substitution in this period were Wlliams for Burgess, Jackson for Ray Rose, Sheehan for Parker and Graham for Williams.

When the second period opened, Coach Smaill sent practically a new line-up out. Harry Thornton and Sheehan were on the defence, and the forward line was composed of Collins, Graham and Gillespie. The aggregation had the edge on the visitors, but ther failure to get their shots on the target kept them off the scoring sheet. Gillespie and Sheehan were penalized in turn, but Belleville failed to take advantage of the odd man. Then Smaill chased Burgess and the Rose brothers out again, and shortly after the shift was made, Lornie Rose put the Petes further ahead by going up alone and taking Boland's measure with a shot from outside the defence that grazed the post as it slid into the corner of the nets.

Belleville got that one back in short order when A. Holloway batted in one from a scrimmage in front of the Petes' nets.

he Petes opened the last period with a forward line composed of Harry Thornton at right, Ray Rose at centre and Gillespie at left. The ice was getting sticky and for the first few minutes the pace was slower and the game colourless. Then Canning scored for Belleville in a scrimmage, and a second after Pete Thornton and Holway had a boxing bout which resulted in both being chased for three minutes. The game livened up immediately and when Green scored for Belleville on a lucky shot from a pass back from the corner, tieing the score, the teams stepped on the gas and the game started all over again. It looked for a moment or two as if Belleville's superior condition would turn the trick for them, but Lornie Rose came to the rescue with a pretty individual rush, and his low, swift shot gave Boland no opportusity to save. That left it 5 to 4, and with two minutes to go, Frank Collins made it safe when he tapepd in a rebound from one of Lornie's accurate shots. Belleville tried hard to even up, but the final bell found them still two counters in the hole.

The summary:

First Period.

1 Belleville—H. Holway.
2 Peterborough—L. Rose.
3 Peterborough—R. Rose.
4 Peterborough—L. Rose.

Second Period.

5 Peterborough—L. Rose.
6 Belleville—Holloway.

Third Period.

7 Belleville—Canning.
8 Belleville—Green.
9 Peterborough—L. Rose.
10 Peterborough—Collins.

VOICE OF THE PEOPLE

To the Editor of the Examiner:

Dear Sir: I am one of many who left the hockey game last night with but a hazy idea of what the score was. I asked three different people after the game in order to assure myself that I was right in thinking the score 6—5 in Peterboro's favor. I received three different answers, all in Peterboro's favor. They were 5—4, 6—4, and 6—3.

After nearly every game there is a decided difference of opinion as to the correct score, a thing which could be obviated by the installation of an inexpensive score board, such as is used in football matches and in hockey games in other sections of the country.

Why not use your influence with the ring management to install this improvement?

A Hockey Fan.

Any man can marry an heiress—in a novel.

Charity is a cloak that covers a multitude of queer performances.

HOCKEY

The O.H.A. has issued certficates for the following Oshawa intermediates:—

Frank Oliver, Dr. Russel B. Adams, Alvin Sarles, Gregory O'Regan Thos. Riordan, Wallace M. King, [illegible] Mann, Charles Hall, Frank Smith, Walter Fair, John H. Smith, Earl Lovegrove.

On this list are some of Oshawa's "simon-pure" amateur and near-champion lacrosse stars who fancied themselves for the intermediate O.A.A. honors last fall and even imagined themselves fast enough to trim the senior champions. They include Lovegrove, Sarles and Oliver.

ST. PATS WON.

HAMILTON, Dec. 29.— (Canadian Press.)—St. Patricks, Toronto hockey team, defeated the Hamilton Tigers four to three, in a game here last night, which was featured by the magnificent work of Goalkeeper Roach. The Tigers shot at him from all angles in three periods and were only able to penetrate the net three times.

HOCKEY NOTES.

The Holy Name Society juniors will work out to-night at 7 o'clock at Brock street rink. The youngsters are slated to play an exhibition game in Lakefield next Thursday night.

The new P.A.A.A. uniforms made a hit with last night's crowd. The blue and white striped jerseys make a classy outfit.

The P.A.A.A. intermediate O.H.A. etam are billed for another practice to-morrow night at 7 o'clock. As this will be the last before the opening O.H.A. game on Monday there should be a full turn-out.

ALL MEETINGS FAVORABLE TO IRISH PEACE PACT

LONDON, Dec. 29.— (Canadian Press.)—Times staff man in Dublin declares it is almost certain that every meeting called to discuss the treaty during the Dail's recess will vote in its favor and says no instance has been reported of any intention anywhere to hold a meeting hostile to it.

AT THE THEATRES

AT THE ROYAL.

For to-night the Royal presents an entire change of pictures. This evening's bill is the second half of the special selection of films procured for Christmas week, and is one of exceptional interest. The feature picture of to-night's bill is the seven-reel drama, entitled "No Woman Knows." This play is adapted from the celebrated novel, "Fanny Herself." The story is that of a typical family owning a small business in a city about the size of Peterborough. It is strictly a story of real life among people who have to work for a living, but who are actuated by the highest motives and are what might be termed "nature's noblemen." In order that a gifted son may have his musical talent developed, the family make sacrifices that display their true worth. Throughout this whole picture of heart interest and true devotion to a high ideal is entwined a compelling story of a girl's love for her sweetheart, and many humorous situations that bind the interest of an audience. Next comes a new Western picture in two reels that is of highest merit. This is called "The Cowboy's Come Back," and is of special interest. The big two-reel comedy, entitled "A Muddy Bride," featuring Baby Peggy, is one that would bring a smile even to a Peterborough ratepayer the day his tax bill arrives. There are also three other reels of drama and comedy that are sure to please. The Royal, the house of high-class pictures, presents no vaudeville, as our money, and your money, is spent in getting the best class of films available, and still our show is given at pre-war prices. The Royal's performance is continuous, so that you always see a full show. Our fifteen years in the picture business has taught us what a Peterborough audience wants and the steady patronage shows that the public is well satisfied. We have reduced our prices in accordance with present conditions of trade, so that our friends can get the best show for the least money. We get our films where we please, instead of being bound to the pictures of any one exchange, so we have the choice of the world's best.

SCENE FROM "NO WOMAN KNOWS"—A UNIVERSAL JEWEL PICTURE

At the Royal To-Night, Friday and Saturday

To-night GRAND OPERA HOUSE To-night

MATINEE FOR LADIES ONLY FRIDAY
Matinee Saturday at 3 p.m.

ASK KHAYM

Last night's audience simply amazed!

Every question answered. Descriptions given of lost articles.

Hundreds remained to ask personal questions.

"A Perfect Performance" —verdict of all.

This company has played to packed houses—everywhere—creating a profound sensation. Come early and ask KHAYM.

POPULAR PRICES—25c TO 75c

AT THE GRAND.

"Do the dead live?" Is the vital question that Khaym will be asked at the Grand. The celebrated mystery man will appear at the Grand for the remaining three days of this week.

Usual matinee on Saturday, with a special matinee on Friday afternoon at 3 o'clock for ladies only.

That agitations caused through the writings of Sir Oliver Lodge, Sir Arthur Conan Doyle, and others in regard to spiritualism and mysticism have aroused the ntierest of the majority of people is positive. "To be or not to be" is a predominate thought in the minds of all, and every person is at some stage of life more or less curious in regard to the hereafter.

eBsides Khaym, there are other high-class acts on the programme. In his cast of Oriental beauties which accompany him will be found Marion Andrew, one of the daintiest dancers of the stage. Fred Andrew and Violet May present an act which attracted attention all over the Keith Circuit last season. Mr. Andrews has toured one hundred thousand miles in foreign countries. The above attraction has no imitations, it being the only novelty of its kind in vaudeville.

AT THE REGENT.

STAR FINDS CHUM ACTING IN HER FILM.

Alice Calhoun Surprised by Friend of School Days.

In one of the scenes of "Closed Doors," the Alice Calhoun production booked at the Regent Theatre to-night, a party is shown in progress. Some forty players were engaged for the production. The scene was in progress when Miss Calhoun looked across the set and saw among the extra players a face that seemed very familiar. The girl looked at the star and smiled. As soon as it was convenient, Miss Calhoun crossed the set and spoke to her. Alice was agreeably surprised to find that the young woman was a former school chum in the public schools of Cleveland.

Since school days Miss Calhoun had lost track of her old friend, but the girl had watched Alice and her work. She, too, had determined to make a success of the movie field and had come to New York with the determination to forge ahead as well as her school chum. For over a half hour the two related anecdotes and talked over events that had occurred since school days. The young woman, while not as successful as Alice, had achieved a fair degree of attainment in the motion picture field.

The party scene is but one of many beautiful sets used in the production. The story is one of unusual interest and filled with dramatic incidents.

AT THE CAPITOL.

VAUDEVILLE, THE McCOYS.

An Old Country Act—"The Invisible Power," a Remarkable Drama.

"The Invisible Power," a Goldwyn picture, coming to the Capitol Theatre, for three days, beginning to-day, is a strong drama by Charles Kenyon, the author of the famous American play, "Kindling." It is essentially a story of the regeneration of a former thief, but emphasizes the difficulties that his wife undergoes rather than the underworld activities of gangsters.

Irene Rich, as the wife, reveals new depths in portraying pathos and the sacrifices of a mother who prefers to part with her infant rather

The Capitol to-day, Friday and Saturday.

than see her grow up to learn that her father was a thief. House Peters, as the reformed crook, who is hounded by the secret police, gives a manly and romantic performance that will add to his prestige as one of the most appealing leading men now on the screen. This is his first appearance in a Goldwyn picture.

Frank Lloyd directed "The Invisible Power," and Norbert Brodin, the cameraman, succeeded in obtaining some remarkable photographic effects. The settings, designed by Cedric Gibbons, show some new artistic effects never before seen on the screen. Powerful impressions of height and depth are obtained by simple designs of two walls of a cell, or a gate to represent a jail.

A splendid programme of short-reel comedies, serials, etc., and a first-class double vaudeville act from the English music halls, harmony singers, comedians and yodlers. The usual Capitol prices, and new musical selections by the splendid 6-piece Capitol Concert Orchestra.

FAN-FAN.

ROYAL

M. PAPPAS, Owner and Manager

15 FIRST RUN REELS 15

ENTIRE CHANGE TO-DAY

No Woman Knows Reels 7

A story of heart interest with its characters taken from life in a town the size of Peterborough. A drama showing a girl's devotion to a high ideal and replete with humorous situations.

A Cowboy's Comeback Reels 3

An exciting story of life in the far Western plains that is sure to please.

A Muddy Bride Reels 2

A side-splitting comedy that does one more good than any doctor could.

DRAMA, ROMANCE AND COMEDY (All of the best), Reels 3
To-night's program is the second half of a selection specially made for Christmas week and is one that will merit your approval. For this exceptional show our prices, to suit present depression, remain the same.

MATINEE—CHILDREN 11c MATINEE—ADULTS 16
Evening 16c to All INCL WAR

Skating To-night : Brock Street Rink : Band

BAND EACH NIGHT AND SATURDAY AFTERNOON THIS WEEK

SPORT GOSSIP

Lindsay Here On New Year's Night For First O.H.A. Battle

The O.H.A season will be ushered in on New Year's night, when the Petes old rivals the Lindsay crew will be here for an intermediate game. The Scugog gang chased last year's Peterboro team out of the running early in the season and they are confident of doing it again. However the P.A.A.A. crew are doping out the thing in quite a different way. At all events next Monday's game will have a whole lot to say about the group championship and both teams will be on edge. Last night's game was a great help to the Petes and with hard practices to-night and to-morrow night they should be in good shape for their O.H.A. debut on Monday. The wise fans will get their reserved seats early for there will be an old time turnout when the rivals clash for the 'steenth time. Lindsay have most of last year's squad including of course Coombs their star right wing man.

THIRD DAY OF CONVENTION OF C.P.C. SALESMEN

PROFITABLY SPENT IN DEMONSTRATIONS AND DISCOURSES ON MATTERS PECULIARLY OF TRADE INTEREST.

A BOWLING TOURNEY

Following an entertaining evening at the Grand Opera House, together with a short time in jolly fraternal intercourse after the show, last night, the convening salesmen of the Canadian Packing Company assembled sharp at 9 o'clock this morning for the opening proceedings of their third day in convention here. And all were on hand to answer the roll called by J. Shea, of Sudbury.

The morning's session was profitably spent in demonstrations on and discourse of trade operations and questions affecting those varied high grade products for which the C.P.C. is noted.

This afternoon's proceedings were graced by the presence of the company's head officials who gave illuminative addresses of special interest in the convention's educative objective.

Banquet To-night.

At 6.30 this evening the gathering will discuss a perfectly irresistible dinner at the Empress Hotel, an event in which the, to many, elusive turkey will be the menu's dominating feature. An entertainment programme will follow.

Bowling Tourney.

From 1.30 to 3 yesterday afternoon the salesmen invaded the Water street bowling alleys, where four teams engaged in a sportive bowling tourney, during which Jake Solomon says no inconsiderable skill was manifested. The teams and treir personal scores stood as follows:

	First Game	Second Game
Staples	90	91
Hardy	59	100
Bleakley	95	92
Jary	69	97
Jobbitt	136	97
Matthews	167	127
Bell	106	92
McWilliams	106	141
Harrison	178	199
Cranfield	137	114
Wade	96	113
Hall	85	167
Fanning	77	127
Dryland	63	100
Shea	103	115
McAdams	123	127
Rosenburgh	150	129
Cunningham	130	99
Pidgeon	94	152
Quinn	100	80
Draffin	100	100
Lowe	98	107
Shaw	137	150
McLean	137	134

Captains of the first game were G. S. Matthews vs. Cranfield, Fanning vs. McLean.

Second game— Cranfield vs. McLean, Fanning vs. G. S. Matthews.

Winners—Cranfield's team losers G. S. Matthews' team, to whom goes some mysterious booby prize.

JUNIOR TEAMS ARE ASKED TO REPORT

All junior teams wishing to enter the Junior City Hockey League are asked to communicate with Walter Smaill as soon as possible, giving him the name of their team, a list of ten players and the name of the manager, so that the schedule can be drawn up. The players must be under 20 years of age on the First of January.

"I see that a man has been fined for eating fruit in a railway carriage."

"That's rather tall, isn't it?."

"Fact, I assure you. He was trying to gnaw the date off his ticket. You see, it happened to be an old one."

Read the Want Ads.

RESERVED SEATS ON SALE TOMORROW

MUCH INTEREST IN LINDSAY-PETERBORO CLASH ON MONDAY

Reserved seat tickets for the Lindsay-Peterboro Intermediate O. H. A. game at the Brock street rink on Monday night will go on sale at Bond's drug store to-morrow morning and there promises to be a rush for the paste boards. A Lindsay-Peterboro clash is always sure to fill the rink and Monday night's game will be no exception.

MINIMUM WAGE.

WINNIPEG, Man., Dec. 29. — Fixing the minimum wage at no less than $11 a week for experienced workers of 18 years or over, new regulations governing the employment of women in abattoirs, cigars, confectionery and biscuit, creameries, drug, groceries, macaroni and vermicelli, paper box, pickle, soap and yeast manufacturing plants by the Manitoba Minimum Wage Board, Sanitation and cleanliness are insisted upon in the new regulations, and the hours of labor are fixed at not more than nine hours a day, or not more than 48 hours a week, with a half holiday each week. Overtime may be worked only on permit from the bureau of labor, and no female employee can work between 9 p.m. and 7 a.m., nor between midnight Saturday and midnight Sunday. Inexperienced workers must be paid a minimum of $8 per week for the first four months, with an increase every four months until they reach a minimum of $10, after which they will be considered experienced. The number of learners and minors in any factory is limited to 25 per cent. of the total experienced female employees and no girl under 15 can be employed.

BIG BUFFALO HERD.

WINNIPEG, Alta., Dec. 29. — Commercialization of the buffalo at Wainwright Park, Alta., stocked twelve years ago with 750 animals, and now having a herd of more than 5,000, is under consideration by the Federal Government. The herd is increasing rapidly each year, and with the eventuality of the animals outgrowing the 100,000 acre park Government representatives are seeking ways to commercialize the surplus animals. A commercial undertaking would include the sale of meat, robes, mounted heads, and possibly leather and wool.

An excellent demand exists for buffalo meat, and all the animals the Government cares to kill can be sold at fine prices in both Canada and the United States. Some of the surplus bulls, it is said, will be killed this winter for the market. Buffalo robes are remarkably durable, and even with the hardest service, will last for years. They were in common use fifty years ago, when the remnants of the once great herds were still in existence. Now with the source cut off by the almost complete extermination of the bison, they were rarely seen and command a price of $100 a piece and more. Mounted heads also fetch a good price, running from $125 to $300.

The tanning of buffalo hides may develop into an important industry. Experiments made, it is claimed, show that the leather is tough, pliable and practically water-proof. The wool which the animals shed every spring has been manufactured into a strong cloth fabric which has industrial possibilities though of a restricted kind.

The original herd of 750 was purchased in Montana from Michael Pablo, a Flathead Indian.

SUBMARINE WARFARE.

WASHINGTON, Dec. 29.—(Canadian Press).—The direct issue as to whether the future submarine warfare shall be conducted under civilized rules was raised to-day by United States delegates before the Arms Conference Naval Committee.

United States delegates urged the adoption of Root resolution, and won the support of Great Britain, but the French, Japanese and Italian delegates urged the reference of the matter to the Commission of Experts.

TEN YEARS FOR THEFT.

ST. JOHN, N.B., Dec. 29.—(Canadian Press). — Ten years in the penitentiary was the sentence received by Harris Morrison to-day for stealing from mails.

O. A. LANGLEY TAKES OFFICE

WAS SWORN IN AS POLICE MAGISTRATE TO-DAY BEFORE HIS HONOUR JUDGE HUYCKE.

Mr. O. A. Langley presented his patent as Police Magistrate for the City of Peterborough to His Honour Judge Huckye during an intermission of the Sittings of the County Court at noon today. The procedings were quite ceremonial. Mr. Sherry Clerk of the Court read the commission appointing His Worship Magistrate Langley in the following terms:—

His Honour Julge Huckye asked Mr. Sherry the Clerk of the Court to read the Patent in public which was acordingly done. The oath of allegiance and oath of office were presented and duly signed by Mr. Langley, he repeated after the Judge the words of each and solemnly swore to the contents of both of them. The Judge said that in administering this oath he was acting so much in his personal capacity as that of Commissioner per dedimus potestatum to which office or position he had been duly appointed some tme ago. After the swearing in His Honour accordingly congratulated Mr. Langley upon attaining the important position of Police Magistrate for the City of Peterborough. Mr. Langley had been Police Magistrate for the County of Peterborough for some years and his experiencee in that capacity and general reputation for ability and fair dealing auger well for service in his new positon. This was probably the reason for his appointment by the Government and certainly the reason for the hearty and general approval which the appointment had received from the citizens at large.

Bar Represented.

He wished Mr. Langley and his family very many years of happiness and a long period of usefulness in his position as Police Magistrate for the city and county. He had no doubt that Mr. Langley would do his duty fairly and honorably, and would thereby maintain the general respect and confidence of the general public, which respect and confidence would increase as the years went by. The Judge then shook hands with the new Police Magistrate and wished him all happiness.

A large representation of the members of the Bar of the City of Peterborough were present to witness the ceremony.

Mr. Kerr knew Mr. Langley personally, they having attended Osgoode Hall together as students, and since then has had a sincere and deep regard for Mr. Langley, and congratulated him on his appointment to this position, and trusted that His Honor Judge Huycke would not think it out of place for him to say, as a member of the Bar, that he congratulated Mr. Langley and knew he would bring to the new position a wide knowledge of the law and great usefulness to the community.

Mr. Gordon felt that it was a privilege to the city to secure Mr. Langley as one of the judicial officers of the city and county. He has for some years held a similar position in the County of Peterborough, and Mr. Gordon felt he would carry on his new duties in the same manner as he has heretofore done in the office of the County of Peterborough. As a member of the Bar of the City of Peterborough, he congratulated Mr. Langley and felt that it is an honor to the City of Peterborough, and they should be congratulated on having Mr. Langley accepting the office, and I trust that it may be a great many years before he is forced to lay down the reins of useful service to which he has put his hand in the City of Peterborough.

Mr. Langley in reply:

I am pleased, your Honour. I feel that no words of mine can properly express my thanks to your Honour, and the members of the Bar, for all your kind words on my acceptance of the new office, the duties of which I am about to assume next Tuesday morning. It is now some twenty years since I commenced practicing in the City of Peterborough, and I think I can safely say that during the whole of the twenty years' practicing in this County I have received the greatest courtesy from all members of the profession, and I trust that I have extended the same courtesy; and I know that notwithstanding the fact that our relations have been at all times pleasant, no client has suffered in any way by reason of the courtesy shown by one member of the Bar to another. I hope that in my new office as Magistrate for the City and County of Peterborough the same kindly relations with the Bar will continue to exist. I deeply appreciate what your Honour and the members of the Bar of the City of Peterborough have said to me on this occasion, and I thank you all most sincerely for your kind wishes, and assure you that I will at all times endeavour to fulfil the duties of the office I am about to undertake, and hope to prove of use to the City in that office.

DOLLAR SHADES OFF.

NEW YORK, Deember 29. Canadian Press. — The Canadian dollar lost a fraction of its recent gains in the New York market this morning. The discount rate on Canadian money was quoted at 5 7-8 per cent., an increase of 1-8 over yesterday's quotation.

BURLESQUE FOR GRAND

NEW TYPE OF MUSICAL EXTRAVAGANZA TO BE SHOWN HERE EACH WEEK.

A new attraction of much interest is announced for the Grand Opera House in the appearance for one evening each week for the next four or five weeks of a first-class company from the American Burlesque Wheel, presenting up-to-the-minute musical extravaganzas, with plenty of snappy comedy, a wealth of scenery, and musical hits galore.

The first of these will be the "Cabaret Girls" company, which is billed for next Thursday, while the following week will introduce the "French Frolics."

The old burlesque shows have disappeared in favour of the cleaner, brighter extravaganza, such as will be introduced to Peterborough audiences. The new form of entertainment should be very popular here.

AFTER AUTO THIEVES.

WINNIPEG, Man., Dec. 29. — With a view to stamping out traffic in automobiles stolen by rum-runners or others, proposals looking toward the granting of Provincial car titles, akin to and registered like Torrens land titles, will be translated into law in Manitoba at the next session of the Legislature, if plans of the Manitoba Motor League are successful.

Under the proposed new law it would be illegal to "trade, sell or possess" any motor vehicle without such a title, and a certificate of title would accompany all cars, with changes of ownership recorded on the backs of these titles.

SEVEN-YEAR SENTENCE.

MONTREAL, Dec. 29.—(Canadian Press).—For attempting to rob R. C. Darwin and his wife outside their home, Antone Beauchamp was sentenced to seven years' imprisonment and fourteen lashes, and John Swan to five years, with five lashes, here to-day.

Voice of the People

To the Editor of The Examiner:

Dear Sir,—Realizing the serious condition in many homes in the city, many who will not apply for relief, and knowing the work that the Big Sisters are doing to relieve suffering and want, I suggest very strongly that you open your columns to financial assistance from anyone who would care to give. I feel sure the money will be well spent, and many homes made brighter, and to start a subscription for this fund I enclose ten dollars ($10.00).—Yours very truly,

C. A. Gillespie.

The Examiner will be pleased to open its columns for the purpose outlined above. Contributions may be left at this office.—Editor.

CHRISTMAS ENTERTAINMENT

Mark Street Sunday School held their annual Chrstmas entertainment last night to the delight of the children. The following program was given.

Superintendent Mr. H. Gambel took the chair and in a few words, said the Home and the Sunday School were vital factors in the moulding of child life for a higher standard of Citizenship.

The entertainment opened with the singing of the Doxology which was followed by a prayer by Rev. G. E. Ross. The program was as follows: Opening chorus by entire class, dialogue by Mrs. Ashley's class recitation by Catherine Hill, chorus by Miss Hamblin's class, flag drill by Miss Whattam's class, recitation by Hilda Adams, instrumental by Jean Hurl, "The old Country School House" by Mr. Grierson's class, chorus by Miss Hamblin's class, recitation by Mr. Grierson, chorus by Primary class, reading by Jack Huggins, recitation by May Grierson and recitation by Miss Millage class.

M. R. Hendry kindly acted as Santa Claus and in his usual good voice sang a song after which he distributed the presents and candy

Market News

NEW YORK, Dec. 29.— (Canadian Press.)—Yesterday's unexpected tightening of call money rates to 5 --2 per cent. accounted for hesitan and irregular tone of the stock market at opening of to-day's session. Some of the investment rails were fractionally higher, and such specialties as American Ice, Sears Roebuck, Famous Players and Davison Chemical registered similar gains. Independent Steels were lower, however, and heaviness was shown by prominent Oils, Motors, Burns Brothers and Columbia Graphaphone Preferred. Cables announcing failure of an important Italian banking institution caused moderate reactions in leading foreign exchanges.

Lack of public support encouraged shorts to begin series of drives during the morning. Deleware, Lackawanna and Western Chicago and Northwestern and Colorado Southern were the heaviest of Rails, averaging one point declines. Pressure against Burns Brothers, Columbia Graphaphone Preferred and some of low grade Oils, Metals and Specialties become more consistent. Pierce Oil Preferred, American Cotton Preferred, Gulf States Steel, International Nickel, Chine Coppers and National Cloak and Suit lost one to 2 1-2 points. Re-action was partly checked before noon, Bethlehem Steel and Sugass featuring irregular rally. Call money opened at five per cent.

Declaration of an extra five per cent. dividend on Delaware, Lackawanna and Western strengthened that stock and other coalers at midday. Equipments and sugars also enhanced early gains but heavy selling of General Motors and reactions of one to two points in various specialties added to market's uncertain tone.

CHICAGO GRAIN.

CHICAGO, Dec. 29.— (Canadian Press.)—Opening wheat quotations varied from 3-8 to 1 1-2 lower with May 114 3-4 to 115 1-4 and July 104 1-4 to 104 5-8, but reaction was complete within an hour. Russian relief purchases, together with reduction of Government crop estimate, had a bullish influence on Corn. After opening unchanged to 1-8 higher, May 54 1-2 to 54 5-8, the market advanced moderately all around. Oats symapthized with Corn, starting 1-4 off to 1-4 up, May 38 3-4 to 38 7-8 and later hardening for all deliveries. Lower quotations on hogs weakened provisions.

STERLING EXCHANGE.

NEW YORK, Dec 29.— (Canadian Press.)—Sterling exchange irregular. Demand Great Britain 4.19 1-4, Canadian Dollars 5 7-8 per cent. discount.

MONTREAL MARKET.

MONTREAL, Dec. 29.— (Canadian Press.)—Trading on the local stock exchange was quiet during the first half hour this morning. Dominion Bridge was a feature, going down 1 1-2 points to 63 1-4, after closing at 64 1-4 yesterday. Dominion Glass was strong and rose half a point to 58 1-2. Montreal Power strengthened a quarter to 38 1-4. National Breweries was traded in at 56 1-4, its closing quotation.

TORONTO STOCK MARKET

TORONTO, December 29. Canadian Press. — Some improvement in volume of business was observed at this morning's session of the local Stock Exchange. Mackay preferred sold at 63, a drop of 4 points from this previous sale, a week ago. The Steamship issues closed practically unchanged. Brazilian was ½ lower, at 28 3-8, while Atlantic Sugar was ½ higher at 27 1-2.

In unlisted department, Dominion Bridge lost 4 1-2 points during the morning with the close at 58, and compared with 66 1-2 Tuesday morning. Wayagamack was off 2 1-4 at 35 3-4 for an odd lot. Steel of Canada bonds were up ½ at 98.

NO CATTLE MARKET.

TORONTO, December 29. — Canadian Press. — No cattle market today.

CHARGE OF PERJURY.

MONTREAL, Dec. 29.—(Canadian Press).—An echo of the recent electoral campaign in Laval-Two Mountains was heard in the enquete court here yesterday afternoon at the preliminary hearing of a charge of perjury against J. R. Trempe, an employee of the archives department at the Court House, who is alleged to have made false statements in a sworn affidavit which is claimed to have seriously prejudiced the electoral chances of Aglibert Theoret Farmer candidate, who was defeated in the constituency by J. A. Ethier, Liberal.

The case was adjourned.

SUPPORT AND VOTE

F. TUGGEY

FOR ALDERMAN

HIS POLICY IS

City Work for City Taxpayers
Transportation for East City
Better Bathing Beaches
A Lower Tax Rate if Possible and Economy.

Best Wishes to all for a prosperous New Year.

To the Electors of the Township of NORTH MONAGHAN

Ladies and Gentlemen,—

Having been nominated for Reeve for the Township of North Monaghan for the year 1922, I respectfully solicit your votes and influence.

I have been Councillor for two years and Deputy-Reeve for two years in your Township. This apprenticeship, I consider, should qualify me for the office I now seek.

I believe promotion should come from the ranks. I think it is in the interests of the ratepayers that one familiar with the business of the Township should occupy the office of Reeve.

As I reside in the west part of the Township and am a farmer, the claims of the urban resident should be respected, and, if elected, I shall give due consideration to all matters affecting the different sections.

Should you think that my past services qualify me for the office, I will apporeciate the honor of being elected; and shall do what I can to advance the interests of the municipality.

Respectfully yours,

FRED. E. WILSON

3d-154

Khaym, the White Mohamet, at Grand, 3 days, starting to-day.

Don't Fail to Hear Madame Fairfax in St. Paul's Church To-morrow Night

Excellent Programme - Admission, Adults 35c, Children 15c

CITY AND GENERAL

WANTED

Used tires highest price paid. Phone 2123. 26d 120 470

DR. T. P. McCULLOUGH.

Eye, Ear, Nose and Throat Specialist. 166 Brock street. Phone 36W. dtf

CONTRACTOR.

G. W. Allen, Builder and Contractor. Estimates given. Work guaranteed. Residence, 555 Chamberlain. Phone 1622W. tu-th-s-0d 1812

DR. E. E. HARVEY.

Office and Residence, 212 Brock street. Office hours, 1.30-4.30 p.m. and 7-8 p.m. Sunday, by appointment. Special attention to Diseases of Children, and also to Diseases peculiar to Women. dtf

CANADIAN PACIFIC ALTERATION IN TRAINS

Trains No. 601 and No. 602 now running between Toronto and Tweed will on and after January 2nd., 1922 run to Havelock only.

4d-24-27-29-31

NO PRACTICE FOR KNOX CHURCH CHOIR.

Knox Church choir will not practice to-night as usual, owing to the unavoidable absence of Mr. F. E. Walden from the city. The choir is asked to be out in full strength on Sunday morning.

QUALITY AUTO PAINTING

We have secured M. W. H. Storey of Brockville, to take charge of our Paint Shop, Mr. Storey has a thorough experience in carriage and auto painting, having served many years as foreman painter with the Canada Carriage Co., and we can guarantee the quality of his work. Let us give you a price on your job. FitzGerald. & Co. 52d24

DON'T DELAY.

We can give you better attention now than when the season's rush begins. Have your Furniture reupholstered better than new, with finest selections of Tapestries, at Reasonable Prices. The American Upholstering Co., 221 Hunter Street. Phone 697—Nights and holidays. 396-dtf

AUCTION SALE

Friday at Hancock's, Dresser, Sideboard, Brass Bed, Couch, 3 Rugs, Chairs, Tables, Range 6 Heaters Organ, Go-Carts, Sewing Machine, Club Bag, Clock, Caps, Sweaters Hose, Mitts, Boots, Canned Fruit, etc., etc. 2d-152-612

NOTICE.

A meeting of the Peterborough Ladies' Curling Club will be held Friday afternoon, ed. 30th, at 3 o'clock in the curling rink, Charlotte street. All old members are asked to be present as well as those who desire to become members this season. 2d-152-613.

Reindeer Flour

A rich woman can buy no better make.
A poor woman can make no better buy.
Peterboro Cereal Co.

Patterson & Walton

'PHONE 324

Week End Only Cash Specials

Butter, Best, lb. 40c
Best Lard, 2lb. for 33c
Pastry Flour 90c
Prunes, Choice, 2lb. for 27c
Gilbrook's Egg Powder
Jersey Cream Better, Can..... 23c
Bulk Soda Biscuits, lb. 18c
Sliced Wild Bacon, lb. 30c
Good Blade Shd. Roasts
of Beef, lb. 12c
Best Sausage, lb. 15c
Shd. Steak, lb. 14c
Good Cheese, lb. 25c
Sugar, 10lb. for 77c
TURKEYS—Choice Fat Turkeys, 8 to 14 lb. each, at, per lb. 50c
FISH—Choice Fresh and Cured Fish on Sale Daily.

Our Store is Second to None in the City for Cleanliness, Quality, and Service

J. J. Turner For Mayor

ALL WORKERS interested in the Election of J. J. Turner please attend his Committee Rooms on Simcoe St., next door to Adamson & Dobbin, To-night at 8 o'clock.

Vote TURNER, Jan.2nd, an ideal man as Mayor. Committee Room Phone 1922

DEC. 28TH—LOST.

While responding to an alarm of fire at 4.15 p.m., the department lost one small chemical tank cover on Romaine, Crescent, Perry, Aylmer Street. Finder please notify the Fire Department. Geo. Grange, Chief. 3d-154-631

BANK CLEARINGS.

Clearings week ending December 29, 1921, $736,396.
Same week last month, $707,827.
Same week last year, $867,863.
Same week 2 years ago, $765,701.

AUCTION SALE,

Household Furniture, &c., at the Home of Mr. Blake Curtis, 278 Burnham Street, East City, on Wednesday, 4th January—Sale commencing at 1.30 p.m. sharp. All will be Sold without Reserve. — W. J. Hancock, Auctioneer. 3d-29-31-3

CHOIR PRACTICE

No Thursday afternoon practice this week for St. John's choir.

Boys meet for final rehearsal of numbers for the Sunday school concert on Friday morning at 9 a.m., sharp.

OPEN HOUSE

There will be Open House at the Young Women's Christian Association Monday, January 2nd., from three o'clock until ten. All interested in the Association both men and women are cordially invited to call

THE FALL OF A PATRIARCH.

A huge elm tree has for many years stood on McDonnel street, just west of the Grand Trunk Railway tracks. It has stood there for probably a century, but yesterday met its fate at the hands of Harry Evans' trained crew of tree trimmers. Old residents well remember several other large elms that formerly stood where the terrace does now.

BUILDERS CHANCE.

Central lot, 41 feet frontage, with cellar excavated, sewer and water laid in cellar. On the lot is seven thousand tapestry brick, about ten cords of split stones, 12 yards of sand, about 5000 1 inch lunmber, frame of a barn, about 20 x 40 feet. Offers wanted. Apply J. A. GIBBS, 226 Brock street. 3d154 740

TRINITY SUNDAY SCHOOL CHRISTMAS TREE AND SUPPER.

The annual tea and Christmas tree for the members of Trinity Sunday School will be held to-morrow (Friday) evening in the Reid Street Hall. Tea will be served at 5.30 sharp for the junior and elementary grades, and at 6 for the seniors and adults. Every member of the school is urged to be present.

FUNERAL TO-MORROW.

The funeral of Mrs. Catherine Brock, who died at noon yesterday, will be held at 2.00 o'clock Friday afternoon at the home of Mr. J. H. Callander, 575 Weller street, next door to her former home. The deceased leaves two sisters, Mrs. Col. Worsnip and Mrs. Anna Bell ,of Vancouver, and one brother, Dr. James Benson, of Winnipeg.

THE BIG SISTERHOOD.

The Big Sisetrhood is making an appeal to the citizens of Peterborough for further contributions of clothes and bedding. Their resources are entirely depleted. All gifts and contributions will be received at the Peterborough Milk Products.

GIRL MISSING.

Two weeks ago last Monday Miss Irene English, sister-in-law of Mr. Wesley Legeer, of South Ops, spent the evening with friends at the residence of Mr. Sidney Brown, Lindsay. Since that time nothing has been heard of her and her relatives have become anxious. She is sixteen years of age, weighs about 125 pounds, and was attitred in a blue serge coat and blue tam. She also wore glasses. Any information regarding her whereabout will be gratefully received by Mr. LeGeer, R.R. No. 1.

RING OUT THE OLD RING IN THE NEW

Let us be joyful for all the many blessings we've enjoyed in 1921. Rejoice and be glad through music.

2 New Reocrds, reg. $1.30 for $1.10
2 " " reg. $1.70 for $1.40
2 " Brunswicks reg. $2.00 for $1.30
GOOD used records 45c. each.
1 Floor Cabinet (used) cost $99, $55.
1 Floor Cabinet reg. $100. for $75.00
1 Victor Table Machine for only $25.
We have NEW PHONOGRAPHS ranging from $85.00 up to $250.00. Although modest we stae that our Talking Machines are the BEST VALUE on the market $ for $$.
TESTING IS CONVINCING
Our Exchange is upstairs over Porter White's Grocery Store, George Street.

Aftermath

—Now, there is not one thing to buy for anybody

Ex-cept

For the ones who were Forgotten and the stranger within thy gates.

—This is "A land rejoicing and a people blest."

--Gifts for the New Year aplenty await cheerful givers.

WARNE'S
Diamond Hall
349 George St.

PROTECT YOURSELF

At this time of the year, when sickness is so prevalent, accompanied by sore throat and mouth ailments, every person should have on hand a bottle of PYROLL, which keeps the teeth, mouth and throat clean and free from germs. For sale by all druggists. 1d-152-637

AN ACT OF KINDNESS

The Melodie Concert Band have arranged to visit the Isolation Hospital, Protestant Home and Children's Shelter on New Year's morning and play a program for the benefit of the intimates of each institution. The knd action on behalf of the band will doubtless be warmly appreciated.

ELECTRO-PLATING, SILVER, NICKEL, BRASS. COPPER, ETC.

All kinds of metal repai work. Now is the time to have your Stove and Heater Parts Re-Plated. Skates sharpened and re-plated. Work called for and delivered. P. Anderson, 479 Stewart Street. Phone 1249. t t s 35 203

CHRISTMAS TREE AND CONCERT.

An old-fashioned Christmas tree and concert will be given in St. John's Sunday school by the children of the school on Friday evening of this week, beginning sharp at 7:30 p.m. Everybody will be welsome. Silver collection from adults other than members of the staff. 2d153 624

"AT HOME."

The "At Home" to be given by the King's Daughters to-morrow Friday) evening, in the G.W.V.A., Hall, is deserving of the patronage of every one in the city who realises the good work done by the organisation under whose auspices it is to be held. It is the annual Charity Ball, and while other organisations may have claims, the King's Daughters, whose work has been very thorough and efficient in others years, is called upon this winter to do a great deal more than on previous occasions. The success of the "At Home" to-morrow will permit of the organisation doing a great deal of work, and it is to be hoped that large numbers will be in attendance.

WOOD TO BE USED FOR RELIEF WORK

Under the direction of Street Commissioner H. Evans dead trees and others that people desire to have removed are being cut down and considerable wood for charity purposes is being accumulated in this way. The Board of Works Department are carrying out instructions of Council in removing the trees and a definite program is being followed out. The first trees were taken down two weeks ago and since then a large part of the city has been coveged. Some very large elms that have seen more glorious days and were probably stately growths long before the Robinson setters arrived, have fallen before the woodmen's axe.

TWO PERSONS KILLED IN BOMB EXPLOSION.

LISBON, December 29. Canadian Press. — Two persons were killed and five were wounded through the explosion of bombs which it is alleged were being manufactured in a building belonging to the Confgederation of Labour. Arrests have followed and the police have the extreme Radicals under surveilance.

E. M. (MEL) TURNER ALDERMANIC CANDIDATE

A YOUNG BUSINESS MAN—IS MEMBER OF WELL KNOWN FIRM OF W. R. TURNER & SONS.

In the list of aldermanic candidates coming before the citizens on Monday next for election, is the name of E. M. Turner, of the firm of W. R. Turner & Sons, plumbers and tinsmiths, whose plant is situated near the Peterborough Lock Company on Simcoe street. Mr. W. R. Turner, father of the candidate, was for many years a foreman with the late Adam Hall, subsequently going into business for himself, and associating with him his two boys, who are members of the firm.

E. M. Turner, who is offering himself as a candidate, is better known as Mel Turner, and has been a resident of the city all his life. He was educated here and all his interests are in the city. He is successful in business, knows the needs of the city, and is the class of young man whom the citizens appreciate when they offer their services to the city. 1

Social Calendar

Mr. Robert McLeish, engineer on the Chippawa Development, has returned to Niagara, after having spent Christmas with his parents at 304 Margaret avenue.

Miss Audrey Meredith of Toronto, spent her Christmas holidays at her home, Lansdowne street, city.

Mis Rose O'Keefe nurse-in-training at the Hotel Dieu Hospital, Kingston has returned after spending the holidays with her parents, Mr. and Mrs. James O'Keefe, 79 Lansdowne Street.

Mr. Albert J. Hamilton and daughter Janet, of Toronto, spent Christmas in Lakefield at the home of Miss Bella Hamilton.

Mrs. M. A. Errington, of this city, has returned from Lakefield, after enjoying several days' visit with her cousin, Miss Bella Hamilton, and other friends.

Mr. A. J. O'Connel and his daughter, Dorothy, are visiting relatives in Peterboro.

Miss Ethel Curry of Haliburton, a Peterboro Normal School student, is spending the holidays at home.

Mrs. J. Arthur Robinson and Miss Jean Robinson are spending the holidays in Montreal.

Miss Ella Sullivan, of 37 Jackson Avenue, has just returned home from Toronto, where she spent Christmas with her friend, Miss Emily Partridge.

TERESA SET TO GET THOSE ANNOYING HER

'Ware the Dog and Red Pepper, Detectives or Peepers.

Lynn, Mass., December 29.—Mrs. Teresa Timson, has bought a big dog which simply hate strangers. She also has sprinkled red pepper all over her window sills.

And those detectives or "Peeping Toms," or whatever they are—those suspicious strangers she has seen lurking around the house, who have made queer noises and have left large footprints — had just better look out.

Mrs. Timson is the wife of Louis Earl Timson, wealthy shoe manufacturer and officer of several large corporations. She is young and attractive. They separated some time ago. She went to live alone in the outskirts, after causing a sensation by having him arrested on charges of non-support.

She told the Essex County authorities she thought the mysterious strangers were detectives hired by her husband, although they might be "Peeping Toms."

Millinery Reductions 25% and 50%

The Vanity

212 BARRIE BLDG.
'Phone 1730J
Miss S. E. McKinnon
Miss L. A. Jobbit

WEDDING BELLS

FLOWERS—OWEN

An interesting romance of the late war resulted in a pretty wedding solemnized in St. Johns Church at 10.30 Wednesday morning December 28th, when Nell, youngest daughter of Mrs. J. Owen of Bangor, North Wales was united in the holy bonds of matrimony to Walter Flowers son of the late W. Flowers and Mrs. Flowers of Peterboro. Rev. Dr. Blagrave D.D. performed the ceremony.

The bride was attractively attired in a travelling suit of navy cloth and hat to match. She wore the brides gift of a handsome scarf of gray squirrel.

During the signing of the register appropriate music was played by Margaret Flowers, sister of the groom.

After the ceremony the happy couple started on their wedding tour for St. Catherines and Niagara Falls, New York from whence they will return via Boston Mass., and St. John N.B. to Moncton N. B. where they will reside.

Many beautiful gifts were received including a silver tea service presented by the staff of the Peterboro' Cereal Company of which Mr. Flowers is representative in the Maritime provinces.

Personals

Mr. P. J. Moloney of Halifax is spending the Christmas holidays with his father in Ennismore.

Miss Carey Moloney spent Cristmas with Miss Eunice Crough of Ennismore.

GRADY—O'NEILL

At eight o'clock Tuesday morning in St. Peter's Cathedral the wedding was quietly solemnized by Rev. Father Costello of Florence M. O'Neil, daughter of Mrs. P. O'Neil, Smith Falls, Ont. and Franics J. Grady son of Mr. and Mrs. Jas. Grady of this city.

The bride was attired in a suit of navy velour with seal trimmings and hat to match, and wore a corsage boquet of ophelia roses. Her sister, Elizabeth, acted as bridesmaid wearing a suit of blue tricotine, trimmed with embrodery. The groom was attended by his brother, Fred.

Miss Maud M. Doherty, organist, played the wedding march, and during the ceremony Mrs. H. Laplante and Miss K. Masterson sang the Ave Maria and O' Salutaris.

After a dainty weding breakfast, Mr. and Mrs. Grady left on the C.P.R. train for a short honeymoon in Ottawa and Montreal, and on their return will reside in this city.

OBITUARY

MRS. JOHN WHITEHOUSE.

In a cablegram from the Old Country to-day Ald. Frank Whitehouse received word of the death of his mother, Mrs. John Whitehouse, at Tipton, Staffordshire, yesterday.

The tidings are unusually sad, for Ald. Whitehouse had postponed a trip home on the strength of earlier and favourable reports from the family.

Mrs. Whitehouse was 78 years of age . Her husband predeceased her six years ago.

THOMAS BORLAND.

The death occurred yesterday afternoon, after a short illness, of Thomas Borland, in his 85th year. Deceased was born in Ayr, Scotland, but came to Canada when a boy, farming near Rice Lake, in Otonabee, until 1906, when he came to Peterborough with his daughter, Mrs. George Bathgate, with whom he has made his home ever since. His wife predeceased im 19 years ago.

Mr. Borland was a member and elder of St. Andrew's Presbyterian Church, and, health permitting, was a regular attendant. His death removes an old and respected resident of East City.

The funeral will be held Friday afternoon from his late residence to Little Lake Cemetery. Service by Rev. James Rollins, of St. Andrew's Church, will commence at 3.15 p.m.

A SCHOOL CONCERT AT MATHER'S CORNERS

A successful school concert was held at Mather's Corners on the evening of Wednesday, December 21. The programme was as follows:

Chorus, "Jingle Bells,' by the school.
Recitation, M. McFarlane.
Nursery ryhmes, Dialogue, little folks.
Recitation, Alberta Comrie.
Recitation, Laura Taylor.
Chorus, "A Sleigh Ride," by the Boys.
Recitation, H. Wilson.
Flag drill, School.
Recitation, M. McIntyre.
Dialogue, "Scene in Backwoods School,' Boys.
Monologue, "An Aspiring Dishwasher," R. Wilson.
Chorus, "Christmas Bells," Girls.
Recitation, G. Turner.
Dialogue, "Recess Speeches," the School.
Recitation, 'Christmas in All Lands," 4 pupils.
Chorus, "Pretty Kitty Kelly," 8 pupils.
Recitation, George Taylor.
Dialogue, "A Farm for Sale," 3 pupils.
Recitation, Jim McIntyre.
Chorus, "Welcome Santa Claus, School.
Duet, "I Ain't Nobody's Darling," Earl Doris and Billy Drummond.
Dialogue, "Census Taker."
Chorus, "Let the Rest of the World Go By."
After the programme Santa Claus came in and distributed the presents off the tree to the children. A number of the young people of the neighbourhood very kindly assisted the children with the programme.

Mr. Charlie Mathers made a jolly Santa Claus.

COMING EVENTS

TO-NIGHT—Bowling at the Water Street Bowling Alleys.

MONDAY NEXT—Municipal elections. Be sure and exercise your franchise.

FRIDAY EVENING — Bal Poudre.

NEW YEAR'S NIGHT (Monday) Lindsay vs. Peterborough in the first Intermediate O. H. A. game of season.

SUN LIFE ASSURANCE CO.

It is well that the public should be reminded from time to time of the significance which attaches to the success achieved by our great commercial institutions. From the most humble beginnings our Banks and Assurance Companies have risen and expanded coincidentally with the growth of the Dominion itself. Each connection with agriculture, lumbering, and latterly, industrialism, has seen a corresponding broadening and strengthening of the basis of national finance.

Trials and difficulties marked the genesis of Assurance in Canada. The people knew next to nothing of its principles and were indifferent to its advantages. In many cases there was even keen opposition on the ground that it was an interference with the workings of Divine Providence. The profound and beneficial change which has come over the attitude of the public is exemplified by quoting the aid which the big Assurance Companies were able to render their country when the world-storm burst in 1914. The huge concentration of savings in their hands enabled them to come to the aid of the Government in a way which never till then tried to raise a national loss within its own boundaries. That it was able to finance its own side of the great war was due largely to the Assurance Companies subscribing to Canadian Government loans no less a sum than $235,114,150.00, the Sun Life alone contributing over $38,000,000. The larger subscriptions were not all accepted in full; but the amount actually allotted to the Companies, and taken up bp them totalled $182,538,350.

Some weeks ago it was announced in these columns that the Sun Life had assurances in force to the amount of $500,000,000.00. The deep significance of such huge figures, both to our national life and to the homes of the people is now doubly emphasized by the further announcement that the same corporation has, since its formation, paid considerably over $100,000,000.00 to its policy holders. Apart altogether from the fact that these figures show the power to allay distress that lie within the hands of such intitutions it must be borne in mind that the mere existence of such concerns tends to stabilize national life and to infuse into a great proportion of the people of the Dominion a feeling of intense security.

BACK TO THE LAND.

WINNIPEG, Man., Dec. 29. — The "back to the land" movement seems to be on the increase, judging from figures recently made public by George Batho, editor of agricultural publications for the Provincial Government, which show an increase of 8,561 in the number of farmers in Manitoba, during the last five years. Farmers in the province numbered 46,623 in 1916, and to-day there are 55,184.

A Sincere Wish

We are thankful for a season when, without a taint of trade, or hint of profit, we can address our business patrons and friends with a sincere wish for a bountiful outpouring of those things we go toward making a full and contented life.

FOWLER'S
Registered Optometrists, Eyesight Specialists.
A FOWLER, Phm. B. E.FOWLER
373 George Street

BIRTH.

CROFTS.—To Mr. and Mrs. W. F. Crofts, River Road, Otonabee, on Wednesday, 28th December — a son.

ROSE.—At Nicholls Hospital, on 27th December, 1921, to Mr. and Mrs. W. S. Rose, 265 Rubidge street, a son (still born.)

STEAMER SEIZED WITH LIQUOR CARGO.

BOSTON, Mass., December 29. — The British steamer Golden West, with a cargo of alcohol and case liquor on board, was seized while at anchor outside this port, it was announced to-day, and turned over to the customs officials. The latter stated that they had been advised regarding the steamer, believed to be owned by a former bartender, and to have sailed from Halifax.

Potatoes 25c PECK

Choice, White, Dry Manvers Potatoes, $1.50 Bag, and 10c if delivered.

Port Hope Bread 8c
Weston's (Toronto) Bread, 9c
Uxbridge Dairy Butter, lb., 40c
3lb. Rice 25c
10lb. Rolled Oats 38c
Corn Meal, lb. 4c
Wheatine, lb. 6c

CASH AND CARRY
SELF-SERVE GROCERY
168 CHARLOTTE STREET

DR. A. P. ROGERS
CHIROPRACTOR — 210 BARRIE BLDG
Phones: Office 681 Residence 1393w
Office Hours 9-12 a.m., 2-4 p.m., 7-8 p.m
Closed Tuesday and Thursday Evenings

DR. M. C. GOODWIN
Palmer Chiropractor
BARRIE BUILDING, PETERBORO
Lady Attendant
Phone 431
Office Hours—10 to 12 a.m., 2 to 4 and 7 to 8 p.m.
Office Closed Tuesday and Thursday Evenings.

DR. W. A. SETTLE OSTEOPATH
124 Hunter St. Phone 649
Hours 9 a.m. to 9 p.m.

"It's confidence that does it."

Figs - Figs

Don't miss trying a pound of our large slab of Figs. They are the best ever. Saturday, lb..... 60c

ST. LAWRENCE PURE CANE SUGAR
10 Lbs. 79c

PASTRY FLOUR
Delight and Nevada
24 Lbs. 99c

DRIED FRUITS

Prunes, fresh stock, per lb. .....16c, 20c and 25c
Apricots, fancy, lb. 45c
Peaches, lb. 30c
Seedless Raisins, lb. 25c
Seeded Raisins, pkg. 22c

VEGETABLES

Lettuce, Celery, Parsnips, Carrots, Cabbage, Onions and Turnips.

Try Our Special Elephant Brand SEEDLESS ORANGES Per Doz. 60c

ORANGES AND GRAPE FRUIT

California Oranges, 30c, 50c, 60c and 75c
Grape Fruit. We have the stripe brand quality. The finest fruit which comes to this country. Prices, 3 for 25c, 10c each and .....2 for 25c

COFFEE

Connal's Coffee will give the refreshing touch to any dinner, lb. 60c

TEAS

Black Tea. All Tea lovers will be delighted with our Special Blend of Black Tea, lb. 80c

Citrons, good, 15c, 20c, 25c, 30c

Porter S. White

'PHONE 208 ::: 334 GEORGE STREET

When you want a TAXI
Day or Night
Telephone
FONTAINE'S 1055

The Evening Examiner

PROBABILITIES.
Moderate to fresh southerly winds, mostly fair today. Much milder with occasional light snow or rain tonight and Saturday.

VOL. XLIX., No. 152 — PETERBOROUGH, FRIDAY, DECEMBER 30, 1921 — PRICE THREE CENTS

To-morrow, Women's Chamois Cloth Gauntlet Gloves, $1.49 Pair
Grey, Mode, Beaver, Buck and Fawn — THE CRESSMAN CO., LTD.

RESUMPTION OF TRAFFIC NEXT WEEK

GRAIN TRAINS THROUGH PETERBOROUGH HAVE BEEN HELD UP ON ACCOUNT OF THE LONGSHOREMEN'S STRIKE.

A 72 HOUR RUN

A resumption of the grain movement through Peterborough on the G.T.R. from Midland to Portland, Maine, is expected to begin next week, the longshoremen's strike at Portland having been settled. The strike last week choked the harbor and stopped the flow of grain eastward, but once the congestion at Portland is cleared away the long lines of grain-laden cars will again proceed through Peterborough.

Since early October the grain trains have averaged about ten a day, with 25 cars to the train. Oats run about 2,000 bushels to the car, and wheat 1,800 bushels, so that there have been from 450,000 to 500,000 bushels of grain bound eventually to feed Europe's millions, passing through this city daily, and the heavy flow is expected now to continue for some weeks yet. In addition to the elevators full of grain in Midland, there are 25 grain boats in the harbor loaded with the golden product of the prairies. These boats are frozen in, and a passage to the elevators will have to be cut through the ice.

A 72-Hour Job.

The moving of the grain from Midland to Portland, Maine, the winter port for the shipment of grain to Europe, once navigation on the St. Lawrence closes, and the terminus of the Grand Trunk system, makes a 72-hour job, but sometimes the journey of the grain to the seaboard is done in less time, and the run from the Georgian Bay port to Montreal is quite often made in 24 hours.

It is no small distinction to Peterborough to be located on the main artery of transportation that supplies Europe with wheat, oats and barley from the grainary of the Empire. Practically all the grain that reaches Europe has passed through Peterborough on the third leg of its journey. The first trip of the crop is by train to Fort William, the second by boat to Fort William, the third from Midland to Montreal in summer, or Portland in winter, and the last leg of the movement is from Portland to England, or the Continent. Some of the grain is handled over the Allandale division of the G.T.R., when the load on this division becomes too heavy.

WILL DISCUSS THE QUESTION SUBMARINES

PARIS, Dec. 30. — (Canadian Press.) — The French government will be glad to discuss the status of submarines with reference to merchant shipping as well as humanitarian bearing of their use, it was stated in official circles to-day. Regulation of uses of these craft might, it was added, affect the question of tonnage, but the question of status must come first.

It was pointed out with reference to the tonnage issue that France, including her colleagues, has a coast line of fifteen thousand miles to defend, while the United States, including Alaska, has but eleven thousand miles.

AN EMPLOYEES ERROR.

WASHINGTON, Dec. 30.—(Canadian Press.)— Safeguards for the operation of trains were rendered ineffective by an error on part of employee's misunderstanding of the operating rules and improper practices, on December 5 last, when trains collided near Woodmount, Pa., and caused twenty-seven deaths, according to an Interstate Commerce Commission report.

THE SECRET OF BABE RUTH'S SUCCESS.

Scientific eye tests prove that the success of the great baseball batter is due to the supernormal eye. "Babe's" eyes are quicker than those of the average man by 12 per cent. Ruth's success clearly demonstrates the advantage of good vision. See W. H. Lacey, Optical Specialist, 410 George Street. 2d w f

WE NEED THE NAMES!

Peterboro' Old Home Week

So far the appeal for names and addresses of Peterborough people living away from the city has met with very poor response. This is not right. We can't run an Old Home Week unless the folks are here. Help us to get in touch with them. Six carloads of people left Peterborough Friday morning going back after Christmas. Not one name has been handed in.

Do your duty. Help out the organization. Only a moment or two required. We hold a meeting presently and want to show results. Do it now. Advise the City Building or Chamber of Commerce.

J. J. TURNER, Chairman. — F. H. DOBBIN, Secretary.

CANADIAN PACKING CO'Y LTD. BANQUET THEIR SALES STAFF

A MERRY, HAPPY ENDING TO A PERFECT DAY OF THE CONCERN'S PETERBOROUGH CONVENTION—LOCAL MANAGER GORDON S. MATTHEWS GIVES INTERESTING HISTORY OF THIS THE BIGGEST PACKING INDUSTRY IN THE BRITISH EMPIRE—ESTABLISHED SIXTY-THREE YEARS AGO.

A merry, happy ending to a perfect day was the annual banquet in the Empress Hotel last night, given by the Canadian Packing Co., Ltd., to their salesmen and office staff of the Peterborough branch. With the exception of a session to-day, this terminated a very successful four-days' convention here of the C.P.C. Peterborough branch's travellers, and it would be difficult to conceive of a like banquet function excelling by one jot or tittle the four hours of clean, wholesome festivities provided by an entertainment committee, who have every reason to congratulate themselves on having arranged holiday cheer which will unquestionably live long in the memories of all the company's guests. During a lengthy after-dinner programme, over which R. S. Hall, local sales manager, acceptably presided, there was not one dull minute, and the rafters rang again and again with merry jest, tuneful song and orchestral music, to say nothing of a perfectly contagious avalanche of good-naturad badinage and joyous laughter. For not only are these salesmen and office staff keen business men, but they carry an irresistible fund of humor, and are in themselves talented entertainers, as evidenced last night by a "concert" programme hard to excel by amateurs, consisting of vocal and instrumental numbers, elocution, sleight of hand and acrobatic work—all contributed by the company's own staffs, with the exception of that excellent drummer, Mat. Drysdale.

The table of honor was colorfully decorated by carnations and national flags, the whole dominated by a miniature porker gaily coated and beribboned — a trade emblem, so to speak, of the biggest packing industry in the British Empire. The dinner itself proved in the premier class, as to viands, appointments and an all-round "good time," including seasonable delicacies tastefully served, and interspersed with fun-provoking fake business telegrams for both visitors and members of the Peterborough home staff, disbursed by A. B. Cranfield.

Good Comradeship.

Local Manager Gordon S. Matthews' entrance into the dining-room was greeted with three rousing cheers and a tiger, and from that moment onward a spirit of jollity and good comradeship prevailed, while exemplary loyalty to the C.P.C., appreciation of considerate relationship between management and employees, together with unshaken trade optimism for 1922, radiated from all speeches.

Between each section of the splendid programme catchy group choruses, prepared by Geo. Logan and A. B. Logan, were tunefully sung with heart and voice that made the welk in ring.

Presentation to Geo. Logan.

A late-hour feature of this event was the presentation by Gordon S. Matthews, on behalf of the sales staff, of a handsome club bag to George Logan, who is leaving the company's employ this New Year's to accept a salesman's position with the Western Clock Co., of Peterborough, with territory in Quebec Province. In a fittingly worded acknowledgment of this tangible appreciation of the staff's good fellowship, Mr. Logan regretted leaving the C.P.C., whom he characterized as a mighty fine concern to work for, as also are their staffs.

More Presentations.

Another feature of the function was the awarding of booby prizes to Gordon S. Matthews and his team for losing place in the bowling tourney on Wednesday. These prizes consisted of perfectly lovely miniature kiddies' feeding bottles, nicely boxed and ready for service. They were much appreciated by their recipients.

Prizes of cigars were also awarded the winning team under the captaincy of R. S. Hall. These presentations were made by J. A. McLean, of Toronto head office.

The King.

This toast, proposed by R. S. Hall, was responded to as usual by singing the National Anthem.

Our Company.

In reply to this toast, very capably proposed by J. A. McLean, Gordon S. Matthews, son of T. F. Matthews, and also local manager, concisely reviewed the history and progress of the now Canadian Packing Co. since its inception in Lindsay sixty-three years ago, as follows:

The business was established by his grandfather in 1858, when he started operations in Lindsay, on Cambridge Street, just off of Kent—a business chiefly of dressed hogs, long clear bacon and hams. During the winter time the hogs were packed and put away and sold off in the summer, the average packing being 1,000 hogs per year, and average cost 5c a pound dressed.

In 1884 the business was opened i Peterborough under Mr. W. E. Matthews, and carried on in the same way in Lindsay. In 1885 a retail store was opened here, the location being the same as that known as the George Street store at the present time. Then Walter Barlow was in charge of this store. In 1886, George Matthews, the second son, joined Mr. W. E. in Peterborough, assisting him, particularly in the engineering of the plant, and that was the first year Mr. T. F. Matthews worked in the industry, assisting his father in Lindsay. In 1887 Mr. T. F. Matthews came in Peterborough, a frame kill house was put up where the present smoke-house stands, and was built to slaughter hogs in the fall.

(Continued on page 10)

THEATRES

GRAND—The wonder show of the universe, "Ask Khaym," the white Mahomet. Georgeous scenery, novel lighting effects.

REGENT—Very special Vitagraph feature, Alice Calhoun in "Closed Doors." Also comedies and other high-class features.

CAPITOL—A strong dramatic picture, "The Invisible Power," and a splendidly balanced programme, including quality vaudeville.

ROYAL—Seven-reel feature drama "No Woman Knows," a tensely interesting love story, prettily told. Also Western and comedy films.

SEAT FOR MEIGHEN

TO GIVE UP HIS SEAT.

A. C. Casselman, M.P. for Grenville, who has been appointed to a nominal position in the Department of Soldiers' Re-establishment at a salary of $50 per month. He automatically vacates a seat in the House upon appointment to a salaried position under the Crown. Mr. Casselman was elected by a majority of over 2,000, and resigned in order to give Hon. Mr. Meighen a constituency.

Comment By Press

LONDON PAPERS DEPLORE ATTITUDE OF FRANCE ON THE SUBMARINE QUESTION—"A GEOGRAPHICAL NECESSITY."

"UNFRIENDLY ACT"

LONDON, Dec. 30.—(Canadian Press).—The majority of the editorials in this morning's newspapers score French attitude on submarines. The Daily News says France's decision is "disastrous debasing of the standard of international morality," and The Daily Chronicle says France's behaviour cannot be regarded as other than "unfriendly to Britain." The Morning Post, however, declares that "it is foolish because France refuses to fall in immediately with British proposals to threaten her with outlawry," and further holds that France's view "is not due to original sin, but geographical necessity."

RELIEF SYSTEM OF LAST WINTER MAY BE RENEWED

LARGE DEPUTATION FROM ONTARIO CITIES ACCORDED FRIENDLY RECEPTION BY PREMIER DRURY AND MEMBERS OF HIS CABINET.

"CAN'T LET PEOPLE STARVE"

Virtual assurance of the Ontario Government's willingness to join with the Dominion Government and municipal councils in continuing this winter the system of unemployment relief adopted a year ago by Premier Drury, on Thursday afternoon to a large deputation from various cities of the province.

"We can't let the people starve," said the Premier, who promised that he would discuss the situation with his cabinet and announce their decision not later than next week. "In the meantime the charitable organizations will carry on their work over New Year's so that no person will suffer from" Mr. Drury suggested. He expressed his repugnance of doles, and the least reason he said, was the financial expenditure involved. On the other hand extreme conditions of unemployment and hardship existed in the large industrial centres, and the expected help from the Government's advertising campaign appealing to the public to provide temporary work, even small odd jobs, was too slow in materializing. The industrial depression was a passing condition and might disappear during the comng year.

Peterborough was represented by Mayor McIntyre, T. Tooms, M.L.A., Aldermen Hamilton, Crowe and Phelan, the latter of whom is the chairman of the special relief committee of the Council. Other deputations were from Hamilton, Brantford, London and St. Catharines and other cities with a total strength of nearly 125 representatives.

Mayor McIntyre told the Examiner that from the statements to the Premier the conditions in Peterborough appeared to be very much better than in some of the western Ontario cities. Severe distress was reported from Brantford.

Prior to the conference with Hon. Mr. Drury and his Ministers, Biggs, Raney and Rollo, the Peterborough group met the Hon. Mr. Rollo, Minister of Labour, and discussed with him the necessity of giving relief this winter to those men who cannot secure work. Mr. Rollo said he was in favor of the proposals for renewing the agreement between the Dominion and Provincial Governments and the City Coucils whereby the cost of unemployment relief was equally assumed by each of these parties.

Ald. Phelan told Mr. Rollo that Peterborough has been paying $75 a day in relief, but this would fall to $25 if the Dominion and Provincial Governments paid their shares. The joint deputation emphasized the fact that the Dominion Government has already announced its willingness to carry on the same as last winter, and only the assent of the Ontario Goverment remains to continue the relief on the partnership basis for another year. City Clerk Aremstrong spoke for the Peterborough representatives.

Mr. Tooms has pointed out to the Examiner that the Ontario Government's earlier decision was the result of the answers to a questionnaire which the government submitted to the City Councils. Peterborough, it is true, favored last winter's system, but this city was in the minority.

THE KING ADMINISTRATION IS GETTING DOWN TO BUSINESS

WRITS FOR BYE-ELECTIONS WILL BE ISSUED NEXT WEEK—UNDER SECRETARIES WILL BE APPOINTED—G. N. GORDON IS A STRONG POSSIBILITY—THE SPEAKERS OF THE TWO HOUSES.

OTTAWA, Dec. 30.— (Canadian Press.)—That Hon. Hewitt Bostock would be appointed Speaker of the Senate as soon as Parliament meets, and that Hon. Rudlophe Lemieux would be appointed Speaker of the House of Commons was contained in a statement issued by Premier King yesterday evening. The statement also says that Senator Bostock will be succeeded as leader of the Senate by Hon. Raoul Dandurand. The new Administration will also give consideration to the advisability of appointing younger members of the House of Commons as Parliamentary under secretarys to Ministers in order that they may qualify for promotion. G. N. Gordon, of Peterborough, is a strong possibility for such a position. Hon. Charles Stewart is to be Acting Minister of Immigration and Colonization.

Dates of by-elections will be the first business to come before the new Cabinet at its meeting to-day. Members of the King Administration will remain in the Capital for at least a week and this period will be utilized for a series of Cabinet meetings at which preliminary organization work will be carried out. It is stated that by-elections will be held as early as possible and it is likely that writs will be issued early next week. Definite announcement of where Hon. Mr. Murdock and Hon. Mr. Stewart will stand will be shortly announced.

TORONTO OTHERWISE HOGTOWN

(BY PORT HOPE GUIDE)

It used to be Toronto the good. But whatever pretences there were in that direction ceased to be in evidence during ex-Mayor Church's term of office. Boot-leggers, bandits, garrotters, burglars and criminals came into evidence and flourished as they never did before. The spirit of the midnight bandit seems now to have taken possession of those in authority to say nothing about the great metropolitan press. It is now "all for Toronto." Only the interest and welfare of Toronto must be considered. Every other interest fades into insignificance. It matters not that commercial depression exists. It matters not that the spectre of financial stringency stalks through the land. The mayor, the press and the municipal agitation are demanding with one accord that there shall be constructed immediately an extensive system of electric Radial Lines centering at Toronto. But the Toronto advocates of this system do not indicate their anxiety to pay for the construction and the equipment of these lines. They very graciously ask the municipalities within a hundred miles or so of the city to build them and tax themselves for their maintenance. With this object they are howling against Premier Drury for his persistent guard over the interests of the province and his opposition to Adam Becks wild schemes. What cares Toronto if every municipality beggarred itself in passing radial bylaws and assumes a bonded indebtedness which will take the life's blood out of every farmer! Not a whit. What cares Toronto if the commercial interests and welfare of every country town along the line of these Radial Lines is ruined by this artificial diversion of local trade to Toronto! Not a whit. All Toronto calls for is to give Adam Beck a free hand to expend $250,000,000 in the hope that Toronto will get the benefit. If Toronto wants to force a conflict between the selfishness of the city and the general interests of the province the contest cannot come too soon. Toronto will get the answer which it deserves but it will not be the reply that the hot headed agitators are looking for. All Toronto has to do is to continue with one accord singing the chorus of disapproval of the course that is being taken by Premier Drury and it will create for Mr. Drury a much larger support than he has recently been counting upon. Hogtown had better take warning.

ALL IT NEEDS IS PEN, INK and PAPER

Won't You Get Busy?

The holiday season seems to have taken attention from more important things. For instance, the sending in of names and addresses to the Old Home Week Committee of your folks living out of town.

We are not getting this thing in action for you, solely, but for those who we hope to induce to come back to the old home town.

Your duty is to tell us where they are. For the love of Mike, be good and help out. Names and addresses are the very foundation rules of the whole venture.

Come along. Change from slow to high gear and break the speed limit. Warm up the batteries and quicken ignition. Do it now.

Advise in any kind of writing, or 'phone, if you must, to 261w (City Building) or 1360 (Chamber of Commerce).

J. J. TURNER, Chairman. — F. H. DOBBIN, Secretary.

AN ELECTION IS PROBABLE SAYS "TIMES"

MATTER HAS BEEN DISCUSSED BY LLOYD GEORGE AND BRITISH GOVERNMENT MAY GO TO THE COUNTRY IN FEBRUARY NEXT

TELEGRAPH BRIEFS

LONDON, Dec. 30.—(Canadian Press).—A general election in February is probable, says The Times, which adds that the question has been discussed by Lloyd George with his principal colleagues, and that Hon. Austen Chamberlain is the only member of the Cabinet who prefers to wait until autumn for an election.

BANK CLOSED DOORS.

ROME, Dec. 30. — (Canadian Press).—Banica Italiana Di Sconto, the doors of which closed yesterday, has been granted a moratorium by court action and it is believed the crisis will be overcome. The moratorium is effective for one year and payments will be resumed as soon as the tribunal limits the amounts which may be withdrawn daily.

WASHINGTON CONFERENCE.

WASHINGTON, Dec. 30.—(Canadian Press).—Sir Robert Borden this morning declared himself confident that the Naval Committee of the world's conference upon the reduction of armaments would make a declaration upon the submarine question which would be highly satisfactory to the civilized world.

EXPORTANT EXPERIMENT.

PARIS, Dec. 30. — (Canadian Press).—A meeting of the British and French financiers and business men here today to grapple with the European economic situation is regarded in French circles as one of the most important experiments tried since the first efforts to bring Europe back to a peace basis.

THE GOVERNORSHIP.

LONDON, Dec. 30.—(Canadian Press).—The Earl of Athlone is now mentioned for the Governor-Generalship of the Irish Free State.

THE WEATHER

Although it is not very cold this afternoon, the thermometer was down to zero this morning at daybreak and 11 below during the night.—W. P.

DESTROYED BY FIRE.

QUINCY, Mass., Dec. 30.—Canadian Press.)—Three-story business building was destroyed here to-day at a loss of two hundred thousand dollars.

REID'S AUTO AND TAXI SERVICE. DAY OR NIGHT. PHONE 439. dtf

AT HOME.
THE CALEDONIAN CLUB WILL HOLD AN 'AT HOME' IN THE G.W.V.A. HALL ON MONDAY, JANUARY 2ND (THE HOLIDAY) AT 4 O'CLOCK IN THE AFTERNOON. ALL PEOPL WITH SCOTCH CONNECTIONS INVITED. TICKETS $1.00. LADIES 75c. 2d-80-30

WINTER TERM.
DAY AND EVENING CLASSES PETERBORO BUSINESS COLLEGE OPEN TUESDAY, JANUARY 3RD, 1922. OFFICE NOW OPEN. CALL OR TELEPHONE 589 FOR PARTICULARS.
J. A. McKONE, PRINCIPAL.
5d 155 605

NEW YEAR'S GREETING CARDS.
IF YOU HAVE MISSED SOME OF YOUR FRIENDS AT A DISTANCE, GET OUT A NEW YEAR'S CARD.
SAMPLES AT EXAMINER OFFICE. 2d

MARK STREET RINK
BAND EVERY MONDAY, WEDNESDAY AND FRIDAY
GOOD SKATING
6d-30-4-6-9-11-13

SATURDAY, DEC. 31 We Commence Our MID-WINTER SALE OF SHOES, RUBBERS AND HOSIERY FOR EVERY MEMBER OF THE FAMILY AT A DISCOUNT OF 10% TO 50%
D. C. GRANT, LTD

Everyone Should Drink Hot Water in the Morning

Wash away all stomach, liver, and bowel poisons before breakfast.

To feel your best day in and day out, to feel clean inside; no sour bile to coat your tongue and sicken your breath or dull your head; no constipation, bilious attacks, sick headache, colds, rheumatism or gassy, acid stomach, you must bathe on the inside like you bathe outside. This is vastly more important, because the skin pores do not absorb impurities into the blood, while the bowel pores do.

To keep these poisons and toxins well flushed from the stomach, liver, kidneys and bowels, drink before breakfast each day, a glass of hot water with a teaspoonful of limestone phosphate in it. This will cleanse, purify and freshen the entire alimentary tract, before eating more food.

Get a quarter pound of limestone phosphate from your pharmacist. It is inexpensive and almost tasteless Drink phosphated hot water every morning to rid your system of these vile poisons and toxins; also to prevent their formation.

DENTISTRY

DR. J. F. O'BRIEN—Dentist. Office, formerly occupied by Dr. McKenty, No. 370 George Street. Open evenings by appointment.

OSTEOPATHY

DR. BRUCE E. MARSHALL—Osteopathic Physician. Office, 242 Hunter Street. Hours, 9 to 11, 2 to 4 p.m., 7 to 8 p.m. Telephone 116w.

DRS. WALMSLEY & SETTLE—Osteopathic Physicians. Office in Sun Life Building, corner of Hunter and Water Streets. Entrance, 124 Hunter Street. Phone 649. Office hours, 9 a.m. to 9 p.m.

MEDICAL

DR. BUCHANAN, F.R.C.S., Edinburgh; M.R.C., Eng.; L.R.C.P., London. Eye, Ear, Nose and Throat Specialist. Hours: 9-11, 2-4 p.m., and 7-8 p.m. Phone 519. Office, corner of Water and Murray Streets.

T. GEORGE LOUDON, M.D., C.M., Physician, Surgeon and Accoucheur. Office, 205 Brock Street, lately J. Nugent's. Phone 1868. Office hours, 9 to 11 a.m., 2 to 4 p.m., 7 to 8 p.m.

ARCHITECTS

W. & WALTER R. L. BLACKWELL—Architects. Office, Bank of Commerce Building corner of Hunter and Water Streets. Telephones: Office, 1300-J; Residence, 1272.

W. H. BARRY—Architect. Plans prepared for Monumental, Commercial and Domestic Buildings. Office, 539 Gilmour Street. Phone 567

BARRISTERS AND SOLICITORS

GORDON & O'BRIEN—Barristers, Solicitors, Notaries. Money to loan on easy terms. Special attention to Patents and Trade Marks. Phone 219. G. N. Gordon, J. A. O'Brien.

S. T. MEDD—Barrister, Solicitor Notary, Office over the Dominion Bank, corner of George and Simcoe Streets. Telephone No. 22. Private funds to loan at current rates upon easy terms.

C. R. WIDDIFIELD, B.A., Barrister, etc., and Solicitor for the City of Peterboro. Money to loan. Office, over the Bank of Commerce. Phone 550.

PECK, KERR & McELDERRY, Barristers, Solicitors and Notaries. Office, Water Street, Peterboro. Money to loan at the lowest current rates of interest on easy terms of payment. E. A. Peck, F. D. Kerr, V. J. McElderry.

O'CONNEL & CORKERY—Barristers, Solicitors and Notaries. Money to loan at the lowest current rates of interest. Daniel O'Connel, John R. Corkery, Hunter Street, two doors west of the Post Office.

DUMBLE & JOHNSTON—Barristers, Solicitors etc. Office, over the Toronto Savings and Loan Company, George Street. D. W. Dumble K.C., W. Johnston.

A. E. DIXON—Barrister, Solicitor, etc. Office, corner Hunter and George Streets. Entrance, next to Madill's drug store.

HALL & HALL—Barristers, Solicitors and Notaries Public. Hunter Street, Peterborough, next to St. John's Church. Money to loan at the lowest rates of interest. E. H. D. Hall Basil D. Hall.

MOORE & WEARING—Barristers and Solicitors, 403 Water Street, opposite the Post Office. Money to loan at the lowest current rates of interest. Jos. Wearing, M.A.

R. R. HALL—Barrister, Solicitor, etc., Peterboro, Ont. Office, corner of Hunter and Water Streets, over the Canadian Bank of Commerce. Trust funds to loan on easy terms of payment.

JAMES FORDYCE STRICKLAND—Barrister, Solicitor, Notary Public. Money to loan. 124 Hunter Street, Peterboro. Phone 151.

Railway Time Tables

GRAND TRUNK RAILWAY

[Corrected to Date.]

No. 96—8.10 a.m., for Port Hope and Toronto.
No. 95—8.20 a.m., for Lindsay, Blackwater Junction, Orillia, Midland, North Bay and Toronto.
No. 98—8.25 a.m., for Hastings, Campbellford, Belleville and points on the Main Line East.
No. 369—8.30 a.m., for Lakefield.
No. 371—12.15 p.m., for Lakefield.
No. 99—12.04 p.m., for Lindsay, Port Hope, Toronto, Buffalo, making connections with International Limited for London, Detroit and Chicago.
No. 100—12.20 p.m., for Hastings, Campbellford and Belleville.
No. 95—5.36 p.m., for Lindsay, Orillia, Midland, North Bay and Toronto.
No. 94—9.10 p.m., for Port Hope, Montreal and Boston.
No. 99—8.19 p.m., for Lindsay.

CANADIAN PACIFIC RAILWAY

[Corrected to Date.]

Going East—

11.59 a.m.—Norwood, Havelock, Bonarlaw Tweed, Perth, Smith's Falls, Kingston, Ottawa Montreal and intermediate points daily. On Sunday this train proceeds east only as far as Havelock.
8.20 p.m.—Indian River, Norwood, Havelock and Tweed. Daily except Sunday.
12.03 a.m.—Havelock, Tweed, Kingston, Perth, Smith's Falls, Montreal, St. John, Boston and New York. Daily except Saturday.
1.00 a.m.—Havelock, Tweed, Kingston, Perth, Smith's Falls and Ottawa. Daily.
2.19 a.m.—Smith's Falls and Montreal. Sunday only.

Going West—

5.16 a.m.—Myrtle, Toronto, Guelph, Goderich Hamilton, Galt, Woodstock, St. Thomas, London, Chatham, Detroit, Chicago and New York. Daily.
6.01 a.m.—Toronto (Yonge Street), Hamilton, Owen Sound, Teeswater and intermediate points. Daily except Sunday.
7.35 a.m.—Toronto, Hamilton, Brantford, Buffalo, Rochester, Boston, New York, Galt, Woodstock, London, Chatham, Detroit and intermediate points between Peterboro and Toronto. Daily except Sunday.
.35 a.m.—Bethany, Lindsay, Orillia, Port McNicol and intermediate points. Daily except Sunday.
8.50 p.m.—Toronto, Hamilton, Brantford, Buffalo, New York, Galt, Woodstock, London Windsor, Detroit, Chicago and intermediate points between Peterboro and Toronto. Daily.
6.50 p.m.—Lindsay, Toronto (Yonge Street), and intermediate points. Daily except Sunday.
6.54 a.m.—Toronto. Sunday only.

VOICE OF THE PEOPLE

To the Editor, Peterborough Examiner, City:

The employees of J. J. Turner & Sons, Ltd., desire through the medium of your valuable paper to contradict any slanderous or malicious reports which may have reached the ears of any of the Electors, and which seem to have been circulated with a desire to damage the prospects or qualifications of Mr. J. J. Turner, who is before the Electors on Monday next for the office of Mayor.

We would have it known that the treatment meted out to the employees of this enterprising firm of comparatively young men, and the feeling of good fellowship which exists between the heads of the firm, and their employees is somewhere near the same acme of perfection, and it is ridiculous to even think that people would stay with a position anywhere from ten (10) to sixteen (16) years (as numbers of the employees have), unless they were satisfied, and we feel it our duty and something we owe the firm to tell the public that wages have not been reduced during this period of re-construction, but rather have we re-doubled our collective efforts to encourage more production to compete with lower prices.

This ensures a happy family of satisfied producers, and we will all hope that the Electors will go to the polls with an unbiased mind to elect one of the ablest men Peterborough has ever had the opportunity to vote for, namely, J. J. Turner.

This letter was entirely unsolicited, and is signed with the expressed approval of all the employees by the various heads of departments.

Sales Manager—G. C. Staples.
Office Staff—R. S. Merrell.
Awning Dept.—R. G. Gavine.
Flag Dept.—Maude Nelson.
Sign Studio—Geo. E. Chandler.
Horse and Blanket Dept.—Jas. G. Ball.
Erection Dept.—I. Pammett.
Shipping Dept.—H. Slight.
Blacksmith Dept.—Geo. Gillespie.

OSTEOPATHY

DR. MARY E. DAVIDSON, Osteopathic Physician. Office, 308 Charlotte Street. Phone 1016w.

MONEY TO LOAN

We have funds to loan on Real Estate Security at the lowest rates. GORDON & O'BRIEN Phone 219.

WORK WANTED

WORK WANTED—EXPERIENCED clerk, grocery or general store. Apply Box 3265, Examiner.

MAN WANTS WORK AS NIGHT watchman or janitor. Apply at Examiner for address. 3d154 754

MAN WANTS GENERAL WORK on a farm. Apply at Examiner for address. 3d154 745

WOMAN WANTS WORK BY the day. Apply Box 730 Examiner. 3d153 730

LOST

LOST — LADY'S SKATE AND boot, via Downie, McDonnel and Aylmer streets. Finder please leave at the Examiner. 3d155 758

LOST—A SUM OF MONEY ON Charlotte street, December 27th. Finder please leave at the Examiner. 3d153 721

LOST—BLACK SILK SCARF ON Wednesday afternoon, Charlotte Street, near Rubidge St., finder please leave at 321 Simcoe street. Reward. 2d153 753

LOST — A YOUNG BLACK AND white hound (female) with tan spots over the eyes. Answers to the name of Nell. Finder please notify A. Venman, 599 Patterson street, or phone 1107M. 3d153 592

STRAYED INTO THE PREMISES of the undersigned in the third concession of Otonabee, one heifer. Owner prove property, pay expenses and take her away. John D. O'Leary, Indian River, P.O. 3d154 746

WANTED

WANTED—WARM UNFURNISHED room, central, with or without board. Apply stating terms to Box 761 Examiner. 3d155 761

WANTED BY EXPERIENCED returned men — Cabinet making, re-modelling and repairs; wood-carving and art metal work — 1st class hand work. Original designs submitted. Phone 1659J or 1814J. 6d156 617

FOWL WANTED — HIGHEST market price paid for all kinds of fowl. S. Levine, 203 Charlotte St., phone 970W. 26d163 424

WANTED — AN EXPERIENCED stenographer, either male or female. Apply with references stating experience and salary expected to Box 1601 Examiner office. 3d155 644

WANTED — 100 CARS AT THE Reliance Auto Repairs and Taxi Service. Tops re-covered and Moher tops redressed. Prices are right and all work guaranteed, at corner Aylmer and Lake street. Phones 1288J or 462. 26d161 361

WANTED — LIVE AND DRESSED poultry, highest market prices paid. Phone 778 and we will call. Apply A. Atkins, 500 Elm street. 26d 162 386

WANTED — GIRL OR BOY HAVing two years in Collegiate Institute, preferably son or daughter of returned soldier, who wishes to take a Business Colleeg Course, and cannot pay fees, Santa Claus will give free tuition to one earnest student. Send application to Box 570 Examiner before Saturday. 3d178 570

"Cabaret Girls" at the Grand, Thursday, Jan. 5th

SITUATIONS VACANT

MAKE MONEY AT HOME — $15 to $60 paid weekly for your spare time writing show cards for us. No canvassing. We instruct and supply you with work. West-Angus Showcard Service, 20 Colborne Building, Toronto. dtf 730

HELP WANTED--Female

WANTED — GIRL FOR LIGHT house work. Apply at Examiner for address. 3d155 762

WANTED—A MIDDLE AGED woman, as housekeper, to go to Millbrook. Apply J. Coats, Millbrook P.O., 6d2-

WANTED—A MAID—ONE WHO can do plain cooking; 3 in family. 751 Water street. Phone 1318F. 3d155 764

WANTED AT ONCE, FOR OUTof town mills, a few girls thoroughly experienced in ring twisting and Flyer spinning; highest wages, good working conditions; 48 hours per week. Railway fares paid. Apply Box 630 Examiner. 6d157 630

POULTRY AND EGGS

FOR SALE—BROWN LEGHORNS, 6 pullets, 4 hens and 1 cock; price $14. Also a quantity of feed. Apply at the Examiner for address. 3d15 724

FOR SALE OR WILL EXCHANGE for old hens a quantity of Rhode Island Red and Plymouth Rock Pullets; also a cockerel. Phone 771, or apply 520 Elm street. 3d154 743

HELP WANTED—Male

WANTED — AN EXPERIENCED butcher for slaughter house work, house provided; must be experienced or need not apply. S. E. Mahood, Butcher, East City. 3d15 558

YOU CAN START

A Tire Vulcanizing Shop for Yourself. We supply you with the knowledge, tools and assistance to make good. Repairing, Re-treading and Vulcanizing Machines, manufactured by **THE RELIABLE TIRE SYSTEM, 300 Simcoe Street, Peterboro.** 12d 5

FOR SALE

FOR SALE — CREAM REED baby carriage; good condition. Apply 619 Aylmer street. 3d153 611

FOR SALE — .22 SAVAGE RIFLE. Apply 635 Union street or phone 1142J. 3d153 723

LARGE COFFEE MILL IN GOOD condition, cheap. Self-Serve Grocery Store, 168 Charlotte Street. 3d155 760

FOR SALE—COON SKIN COAT—size 40; in good condition; also full dress suit, size 38; new. Apply at Examiner for address. 6d30 3 5 7 9 11 763

FOR SALE — EDISON PHONOgraph with large size cabinet; also ten records. One couch and a very large picture frame. Apply 512 Sherbrooke street. 3d154 751

FOR SALE — HEN FEED, PRINcipally wheat, at $2.00 per cwt; also ground alfalfa, the great winter egg producer, at $1.00, for a big bran sack; all delivered. Phone 311 R14. 3d154 735

FOR SALE — A SET OF FURS in good condition; will sell reasonable. 36 Stewart street. 3d154 744

FOR SALE — DRAUGHTING SET only slightly used, cheap for cash. Apply Examiner for address. 3d153 733

FOR SALE — PRIVATE SALE OF household furniture; party leaving town. Apply 194 Lansdowne St. 3d153 609

FOR SALE — 50 ACRE FARM — situated in Douro township, being the east half of the east half of lot 8, concession 2. The property is all seeded. For particulars apply to John Kerr, Indian River, P.O. 6d154 536

FOR SALE — 2 GOOD FRAME barns; one size 26 x 40 1-2, other size 25 1-2 x 44 1-2. Apply Gordon Fitzgerald, R. R. No. 3, Lakefield. 6d155 707

FOR SALE — 7 USED SEWING machines from $10 up, including 1 Singer patcher, 1 hand Singer machine; several drop head machines. No reasonable offer refused. 390 Water street; phone 713W. Open evenings this week. 3d153 731

A WORLD'S RECORD.

MINEOLA, N.Y., Dec. 30.—(Canadian Press.)— World's record for continuous flying was established today by Edward Stinson and his mechanic, Lloyd Bertaud in an all-metal airplane. They commenced their flight at 8.58 yesterday morning and at 9.30 this morning were still in the air. Former record was 24 hours and 19 minutes.

FOUND

LOST—SUNDAY MORNING, DEC. 25th, a $10 bill on Rink, George or Hunter streets. Reward. 207 Rink. 3d154 749

FOUND — PURSE CONTAINING sum of money. Call at 431 Chambers street, prove property, pay for this advt., and take away. 3d153 590

NOTICE

MOVING AND CARTING, ANY distance, also hardwood for sale. Phone 1114J. Owen Johnson, 187 Perry street. 26d 246 70

HOUSES, REAL ESTATE

FOR SALE — BRICK HOUSE, 1½ story, large lot, and two garden lots, $1800, in East City. Apply Examiner for address. 3d154 747

BOARDERS WANTED

BOARDERS WANTED—ONE SINgle warm room. Apply 185 King street. 3d154 622

SITUATIONS WANTED

WANTED—POSITION AS NURSE maid by a young girl fond of children. Apply at Examiner for address. 3d155 757

AUTOS FOR SALE

FOR SALE — 1921 FULLY EQUIPped Ford touring car. Apply Peterboro Motor Co., Brock and Water streets. 3d153 727

FOR RENT

TO RENT — A GARAGE — Apply 217 Rubidge Street. 3d153 723

TO RENT — HOUSE — APPLY 227 Concession street. 3d154 636

LARGE FURNISHED BEDROOM to rent. Apply 301 King street. 3d154 750

FOR RENT—HEATED OFFICE on George street. Immediate possession. Apply 437 George Street

TO RENT — 6-ROOMED HOUSE, all conveniences, garage, large lot, fine location 278 Burnham treet. Phone 569 or 942W. 3d155 643

TO RENT — SMALL HOUSE — central, water and light; immediate possession. Apply 535 Bolivar street. Phone 626W. 3d155 756

TO RENT —HOUSE, MODERN; all conveniences; apply 623 Aylmer street. 3d154 741

TO RENT — 7 ROOMS — 3-PIECE bathroom, furnace, gas and light, cheap. Phone 1121F. 3d153 729

TO RENT — 3 OR 4 UNFURNISHed rooms. Apply at the Examiner for address. 5d154 552

FOR RENT — HEATED OFFICE in Bank of Commerce Building. Immediate possession. Apply 437 George street. tf2801

FOR RENT — STORE No. 173½ Simcoe street. Immediate possession. Apply 437 George street. dtf

TO RENT — 2 OR 3 WELL HEATed furnished rooms, and suitable for light housekeeping. Phone 1602J. 3d153 732

TO RENT—BRIGHT 4 ROOMED flat; all conveniences excepting furnace. Tenant leaving town. Apply 183 Antrim street. 12d156 553

TO RENT-LOWER APARTMENT 6 rooms, all conveniences excepting furnace. 298 Brock Street; phone 694J or 1888 in evenings. 6d156 602

TO RENT — TWO LARGE UNfurnished rooms, well heated, all conveniences; also use of the kitchen, with gas. Apply Examiner for address. 3d155 759

Vacuum to Rent

By the hour or day. Reasonable. Apply Vetcraft, Corner Smith and Water streets. Phone 1199M evenings. 6d155 556

BULL-DOG DRUMMOND

BY "SAPPER"
(CYRIL McNEILE)

(Continued from Yesterday.)

But before the order could be carried out Hugh had disappeared, like a great cat, into the darkness of the passage above. It was neck or nothing; he had at the most a minute to get clear. As luck would have it the first room he darted into was empty, and he flung up the window and peered out.

A faint, watery moon showed him a twenty-foot drop on to the grass, and without hesitation he flung his legs over the sill. Below a furious hubbub was going on; steps were already rushing up the stairs. He heard Peterson's calm voice, and Lakington's hoarse with rage, shouting inarticulate orders. And at that moment something prompted him to look upwards.

It was enough—that one look; he had always been mad, he always would be. It was a dormer window, and to an active man access to the roof was easy. Without an instant's hesitation he abandoned all thoughts of retreat; and when two excited men rushed into the room he was firmly ensconced, with his legs astride of the ridge of the window, not a yard from their heads.

Securely hidden in the shadow he watched the subsequent proceedings with genial toleration. A raucous bellow from the two men announced that they had discovered his line of escape; and in half a minute the garden was full of hurrying figures. One, calm and impassive, his identity betrayed only by the inevitable cigar, stood by the garden door, apparently taking no part in the game; Lakington, blind with fury, was running round in small circles, cursing everyone impartially.

"The car is still there." A man came up to Peterson, and Hugh heard the words distinctly.

"Then he's probably over at Benton's house. I will go and see."

Hugh watched the thick-set, massive figure stroll down towards the wicket gate, and he laughed gently to himself. Then he grew serious again, and with a slight frown he pulled out his watch and peered at it. Half-past one . . . two more hours before dawn. And in those two hours he wanted to explore the house from on top; especially he wanted to have a look at the mysterious central room of which Phyllis had spoken to him—the room where Lakington kept his treasures. But until the excited throng below went indoors, it was unsafe to move. Once out of the shadow, anyone would be able to see him crawling over the roof in the moonlight.

At times he thought of the helpless man for whose death he had in one way been responsible recurred to him, and he shook his head angrily. It had been necessary, he realised; you can carry someone upstairs in a normal house without him having his neck broken—but still . . . And then he wondered who he was. It had been one of the men who sat round the table—of that he was tolerably certain. But which . . . ? Was it the frightened bunny, or the Russian, or the gentleman with the bloodshot eye? The only comfort was that whoever it had been, the world would not be appreciably the poorer for his sudden decease. The only regret was that it hadn't been dear Henry. He had a distaste for Henry which far exceeded his dislike of Peterson.

"He's not over there." Peterson's voice came to him from below. "And we've wasted time enough as it is."

The men had gathered together in a group, just below where Hugh was sitting, evidently awaiting further orders.

"Do you mean to say we've lost the young swine again?" said Lakington angrily.

"Not lost—merely mislaid," murmured Peterson. "The more I see of him, the more do I admire his initiative."

Lakington snorted.

"It was that damned fool Ivolsky's own fault," he snarled; "why didn't he keep still as he was told to do?"

"Why, indeed?" returned Peterson, his cigar glowing red. "And I'm afraid we shall never know. He is very dead." He turned towards the house. "That concludes the entertainment, gentlemen, for to-night. I think you can all go to bed."

"There are two of you watching the car, aren't there?" demanded Lakington.

"Rossiter and Le Grange," answered a voice.

Peterson paused by the door.

"My dear Lakington, it's quite unnecessary. You underrate that young man . . ."

He disappeared into the house, and the others followed slowly. For the time being Hugh was safe, and with a sigh of relief he stretched his cramped limbs and lay back against the sloping roof. If only he had dared to light a cigarette. . . .

III

It was half an hour before Drummond decided that it was safe to start exploring. The moon still shone fitfully through the trees, but since the two car watchers were near the road on the other side of the house, there was but little danger to be apprehended from them. First he took off his shoes, and tying the laces together, he slung them round his neck. Then, as silently as he could, he commenced to scramble upwards.

It was not an easy operation; one slip and nothing could have stopped him slithering down and finally crashing into the garden below, with a broken leg, at the very least, for his pains. In addition, there was the risk of dislodging a slate, an unwise proceeding in a house where most of the occupants slept with one eye open. But at last he got his hands over the ridge of the roof, and in another moment he was sitting straddlewise across it.

(To be Continued)

ACTIVITIES OF WOMEN.

Mrs. Pat Conway is the town jailer at San Angelo, Texas.

Miss Pearl Cartmill, examiner of small loan agencies for the State of Illinois, is the only woman in the United Staes to hold such a position.

The record for real estate sales in London is held by a woman—Mrs. Margaret E. Long, of Chicago, selling $1,500,000 worth of property since February 1 of this year.

When her husband died, 13 years ago, Mrs. Charles B. Knox of Johnstown, N. Y., became the executive head of one of the largest gelatin manufacturing plants in New York State, and her business ability has enabled her to treble the business during that period.

THE MODERN BATHROOM

Whereas so recently as 20 years ago comparatively few homes boasted of permament plumbing and bath conveniences, today even the dwellings of the very plainest people are well supplied with bathing facilities. It is no longer a question of "to bathe or not to bathe." Hygiene and society both demand the daily scrub, and so we have reached a point where bathroom efficiency is more and more important.

The best tub is made of the best quality porcelain or white enamel and is set directly on the floor. This model may be a trifle more expensive, but is far more efficient. There is probably nothing more awkward to clean than the space under the tub that stands on short legs. Such a space is nothing but a trap for dust and dirt.

The hand bowl has been perfected to a high degree. From an esthetic point of view the pedestal bowl with its long column-like base and its square or oval basins, most attractive. Such bowls are fitted with combination faucets, which allow the water to come through either very hot or cold or tepid. Instead of the rather inefficient chain which is always apt to get twisted, and the rubber plug, which is always falling off the newer bowls are fitted with a trap outlet controlled by a button after the manner of the basins in the Pullman cars.

TASTE FOR ART.

It would seem, then, that while individuals manage to exist without a taste for art, travel or religion; yet that, first, as a matter of fact, half their life, and that the only half worth living, is generated from the products of these things, as well as two-thirds more of what is left in the realm of the purely material. Remove the instincts of art, exploration and religion from the world and you are confronted by a set of pigs, dwelling, at the very best, in mud houses, covered with hair, ignorant of what lies at the other side of the nearest tree, doing nothing whatever but eating, drinking, breathing and begetting children in their own likeness for which—and no wonder—they have little affection and no hope. . . .—Papers of a Pariah.

The Willard Mark Is Your Protection

When you buy a battery you buy more than just so much metal, chemicals, and jars. You buy a *service* that supplies power for starting and current for ignition, lights and horn.

And the only means you have of knowing in advance how much you get for your money is by the *maker's* name.

Every Willard Threaded Rubber Battery has the Willard Trade Mark stamped in red on one side of the battery case. By this mark you know you are getting genuine Willard Threaded Rubber Insulation. Unless you do see the mark, you can't be sure of Threaded Rubber advantages, including most miles of uninterrupted service per dollar of battery cost.

Grant & Thorpe
418 George Street
Telephone 798

Official Service Station of the
Willard STORAGE BATTERY COMPANY of Canada LIMITED

CHILDREN'S AID SOCIETY
OF
PETERBORO CITY AND COUNTY

For the Care of Neglected and Ill-Treated Children.
CHILDREN FOR ADOPTION

G. W. POWELL,
Assistant Secretary and Inspector
577 George Street. Phone 1044w. Office Hours: 12 to 2 and 6 to 8 p.m

FOR SALE

$2150.00 will buy a 1 1-2 story brick house, partly modern; situated in the north end; large lot.
Good Brick House, containing eight rooms, all improvements except furnace, situated in the West end. Large lot with considerable fruit bushes. Immediate possession.
Wishing one and all the compliments of the Season.

APPLY—
J. T. O'CONNELL & CO.
136 HUNTER STREET WEST
Phones—Office 376. Residence 1359

FOR SALE

6 Roomed House on Cedar Street
$2,600
Will take Ford Car in part payment
T. WALKER & CO.
163 Hunter St., W. Phone 1002

FURNITURE REPAIRING,
UPHOLSTERING. FINISHING.

Work done in a First-class manner. Satisfaction guaranteed. Charges Moderate.
H. G. RUMARY,
191 Brock Street :— Phone 1096
w-f-m-24

Edwin Elcome TAXIDERMIST

692 HARVEY ST., PETERBOROUGH, ONT.
Heads, Birds, Fish, Etc.
Mounted Artistically and Permanently.
MOOSE, CARIBOU, & DEER HEADS OUR SPECIALTY.
NO TAXI THIS YEAR.

CHINA PAINTING

Mrs. Langley McCarthy
TEACHES BISCOFF'S NEW AND BEAUTIFUL WORK IN CHINA PAINTING.

COAL

Nut ..... $16.00 per ton
Stove ..... $16.00 per ton
Pea ..... $14.00 per ton
We are now prepared to take orders for Stove Coal only, for any amount. We have also just received a fresh shipment of Nut Coal.
A. LOW & CO. 264 Simcoe Street
Phone 697. Nights and Holidays 1027.

COAL and WOOD

I am now prepared to deliver First-Class Coal in any size or quantity desired at the market prices.
Hard and mixed Wood, and Slabs, at the closest prices.
H. H. DINSDALE, Office and yard, 191 Charlotte Street. Telephone 153.
6od 173

LITTLE WANT ADS.

At this time of the year, there are any number of things that are badly needed, either by the man or woman.

These things can be done without, but the Summer is going to be not quite so happy without them, and they need not cost you nearly as much as you think, if you only use the Want Ads. to get them.

So many people lose a vast amount of pleasure simply because they have never learned the value of a simple little appeal to the Examiner Want Ad. Column. Don't let this bright month of June go by without satisfying little extra Summer wants through the Want Ads.

NOTICE is hereby given that a Quarterly Dividend of Three Per Cent for the Three Months ending 31st December, 1921, together with a Bonus Dividend of Two Per Cent for the Year, has been declared upon the Capital Stock of this institution, and the same will be payable at the offices of the Company in this city on and after the 3rd day of January, 1922.

The Transfer Books will be closed from the 17th to the 31st instant, both days inclusive.

By order of the Board,

W. G. MORROW,
Managing Director.

Peterborough, Dec. 13, 1921.

Toronto Savings and Loan Company

Office Hours 9 a.m. to 4 p.m. Saturdays 9 a.m. to 5 p.m.

Mail Edition

The Evening Examiner

Successful selling to-day is largely a matter of good Advertising.

PRICE THREF CENTS — PETERBOROUGH, FRIDAY, DECEMBER 30, 1921 — PRICE THREE CENTS

TODAY'S NEWS OF THE DISTRICT

TOWNSHIP COUNCILS NOT LEGALLY ELECTED IN 1921

COMPARATIVELY UNKNOWN AMENDMENT TO MUNICIPAL ACT COMES TO LIGHT THIS WEEK BUT TOO LATE FOR SOME CANDIDATES WHO WERE UNAWARE OF IT.

SOME LOCAL INSTANCES

"Not one of the Township Councils in Peterborough County was legally elected last January, according to the amended Municipal Act in the revised statutes of Ontario," County Clerk Ed. M. Elliott stated to The Examiner last night, "and in so far as I know, not one in fifty of the other Township Councils in the Province was elected in strict conformity to the law."

This astonishing assertion followed an interview in which The Examiner endeavoured to ascertain to what extent the widespread ignorance of the new regulation requiring candidates for election in rural municipalities to sign declarations of qualification had affected the nominations in Peterborough County this week.

Norman Lean Excluded.

Mr. Elliott said he had no definite information, but from other sources it was learned that the nomination of Norman Lean, candidate for the Reeveship of Burleigh Township, had been rejected because of his failure to sign and file with the township clerk the statutory declaration, and that as a result the present Reeve, Duncan Brown, was returned by acclamation.

It was also said that some of the candidates for the Burleigh Council were excluded on the same ground, and that others who were aware of the "joker" amendment complied with it, and were declared elected.

Alex. Gillespie Rejected.

Reports from Otonabee Township tell a somewhat similar story. The nominations were held on Monday, and closed that night at nine o'clock. The declarations had to be filed within twenty-four hours. Alex. Gillespie, who lives near the city, was one of the four ratepayers nominated for Deputy-Reeve. He knew nothing about the change in the Municipal Act, and is said to have been canvassing as late as Wednesday afternoon, unaware that his nomination had been thrown out and his name erased from the ballot, because he had failed to make the required declaration.

Mr. Laurie's Narrow Escape.

David Laurie, the present Deputy-Reeve, didn't learn of the existence of the new agreement until late on Tuesday night, according to reports The Examiner received, and didn't sign and hand in his declaration until nearly 10 p.m., and after the official time for qualifying had expired.

A friend of Mr. Laurie's is said to have called up the township clerk, J. J. Moore, at Keene, about eight o'clock to find out how the nominations stood, and on learning that Mr. Laurie's paper had not been filed, he sent a taxi-driver from Peterborough to inform Mr. Laurie of the new regulation.

It is also stated that Reeve Fred Eason, who was unopposed for the Reeveship next year, was not aware of the amendment to the Act until about fifteen minutes to nine o'clock on Tuesday night, when he complied with the little technicality.

Others Complied.

Fred D. McIntyre, another aspirant for Deputy-Reeve, had evidently been apprised of the new regulation, and W. A. Anderson, the third candidate for this office, also knew of it. Both of them qualified within the appointed time.

The Councillors who are offering their services for 1922 to the ratepayers of Otonabee are: Sam Comrie, Wm. Devlin, Sid Bennett, William Borland, and J. C. Hope.

Last Minute News.

Only at the last minute were the clerks of other townships acquainted of the change in the procedure of nominations, and presumably they passed the instructions along to all the candidates. What happened in Lansmore is somewhat obscure, but Monday's election may clear up the muddle that has been reported in that township.

The Net Results.

The net result of the rather prevalent ignorance of the law as set out in the revised statutes of the Province may be summed up in the disappointment and embarrassment of those aspiring ratepayers whose nominations were invalidated by a technical regulation, and whose only fault or disability was that they had never heard of the new amendment; in the indignation of their friends at

(Continued on page 5.)

Reindeer Flour

The aristocrat among flours.

Peterboro Cereal Co'

APSLEY COUNCIL BY ACCLAMATION

WILL BE A FIGHT TO DETERMINE THE RIGHTS OF THE DISQUALIFIED NOM NEES--APSLEY NEWS

APSLEY, December 30. — A peculiar and unexpected situation regarding the recent municipal nominations for Burleigh and Anstruther has arisen which is causing much concern among the electors of that township, and is the sole topic of conversation. It appears that it has been customary in the past for the nominees to file their papers on the morning of the election, but that a recent law has been passed requiring this to be done by 9 p.m. on the day following the nomination. No mention of this was made to the new men who had been nominated, and they were expecting to follow the usual custom, and qualify on Monday next, when like a bombsheli came the news that the old council had met at ten minutes to nine on Tuesday evening, filed their papers, and a few minutes after the hour phoned the cancellation of the order for the ballot papers to Peterboro, as an election was not necessary.

Naturally the disappointed nominees are feeling incensed at being as they claim hoodwinked, and it is not likely they will relinquish their anticipated municipal honors without a struggle. Developments are eagerly awaited by the disappointed nominees' supporters. In the meantime the first round of the fight goes to the old council.

Trustees Meet.

The annual meeting of the trustees for S.S. No. 1, Anstruther, was held at the school on Wednesday morning. The financial statement showed a balance on hand of $705.72. Two vacancies were created on the board, Mr. Tom Stevens' term expiring, and Mr. W. McKay resigning.

Rev. C. A. G. Spence, Rev. W. Hall and Mr. Pete Johnston were nominated, and on a vote being taken Revs. Mr. Spence and W. Hall were elected, the former for a three-year term and the latter the two-year term. Mr. Duncan Brown was elected auditor.

PETERBOROUGH PEOPLE AT THE C.O.F. DANCE IN HASTINGS VILLAGE.

Quite a Number Tripped the Light Fantastic in Prettily Decorated Hall.

HASTINGS, Dec. 30.—The Catholic Order of Foresters held their first assmbly in the Town Hall, Hastings, on Tuesday evening. The hall was prettily decorated and about 300 tripped the light fantastic. Among some of those noticed in attendance were: Miss H. McCauley, Campbellford; Miss M. Kelly, Peterborough; Mr. B. Kerr, Campbellford; Mr. W. Moon, Campbellford; Mr. J. Blute, Campbellford; Mr. E. Kerhoulin, Campbellford; Mr. J. Lee, St. Catherines; Mr. J. Conollay, Campbellford; Mr. and Mrs. J. Dunlay, Campbellford; Mr. E. O'Connor, Campbellford; Mr. Gus. O'Shea, Norwood; Miss A. Murray, Campbellford; Mr. and Mrs. W. A. Spellman, Hastings; Mr. and Mrs. Dr. Armstrong, Roseneath; Mr. R. Montgomery, Roseneath; Mr. B. Halstead, Roseneath; Mr. Jos. Duffus, Mr. B. Duffus, Mr. B. Hickey and Mr. Meredith, Peterborough; Mr. Chas. Fanning, Burnly; Mr. T. Masterson, Burnly; Mr. J. Leonard, Mr. H. Leonard, Mr. J. Condon, Miss M. Leonard and Miss Gorman, Warkworth; Miss Eva Barry, Miss Mary Lambert, Miss K. Lambert, Miss Olive Keogan, Miss L. McMillan, Miss L. Noonan, Mr. H. Noonan, Mr. Jas. Crowly, Mr. W. Noonan, Mr. J. Convey, Brickly; Mr. C. Peterson, Brickly; Mr. J. Doherty, Brickly; Mr. S. Stevenson, Hastings; Mr. P. Walsh, Hastings; Mrs. W. Turner, Mrs. R. Walsh, Mrs. W. West, Miss G. Coughlan, Miss P. Parker, Miss L. Montgomery, Miss H. Chapman, Miss K. Howard, Mr. W. Dunlay, Mr. J. English, Mr. J. Mulholland, Mr. E. Overland, Mr. R. Walsh, Mr. T. Lynch, Mr. F. Lynch, Mr. E. Barry, Mr. J. Lee.

EXPLOIT GOLD FIELDS

VIENNA, Dec. 29.—(Associated Press)—Gold fields that have not been worked since the 15th and 16th centuries are to be exploited by the government. The deposits lie in the Zillier and Lavant valleys on the Tyrol-Salzburg frontiers and prospecting has given a yield of slightly more than an ounce of gold to the ton. The showing is so satisfactory that the government will join with the owners of the land in the development.

IN MILLBROOK AND DISTRICT

INTERESTING LECTURE BY DR. A. D. CARPENTER — A SHORT COURSE IN AGRICULTURE — PERSONALS.

MILLBROOK, Dec. 30. — The lecture given by Dr. Arthur D. Carpenter, under the auspices of the Women's Institute on Wednesday evening, December 28th, was most interesting, but owing to various social festivities, S. S. entertainments and practises, incident to the holiday season, the town hall was only about two-thirds full.

Rev. Canon Allen acted as chairman and in a few well chosen words introduced the lecturer, who possesses a most attractive personality, and is an American of the finest type, his home being at Seattle, Wash.

Dr. Carpenter's subject was "Worlds in the Making," and during the course of his address he quite won the hearts of his audience when, speaking on some phase of the war, he said, "You sometimes hear some cheap American say, "we won the war." That is not true; we were slow in getting into the struggle, and it is a matter of regret that we have not yet signed up with the League of Nations. The United States is slowly learning that she must take her share of responsibility with other world powers, in seeing that every nation, small and large, gets a square deal."

Beginning his subject, the Doctor stated that star-gazing is the great medicine of the soul, refreshing to a jaded spirit and a tired body, because it destroys pessimism, is widening in its outlook, and helps us to get an idea of the universe in the proper way. We are citizens of the universe because we live on a star ourselves, though our earth is so small in comparison with other heavenly bodies that is is a mere speck of cosmic dust in a great sea of ether. Egotism receives a rude jolt when we learn that to discover the planet on which we live, amongst the countless others revolving in their courses, would be like looking for a single snowflake amongst the millions that we falling in the snow storm outside; or like trying to find a grain of sawdust, one-seven thousandth of an inch in diameter, which had been dropped into Lake Ontario.

After explaining that astronomy is his particular hobby, the speaker said one did not need to possess an accurate knowledge of higher mathematics in order to learn many facts about this subject, and find it intensely interesting. He traced the history of how the world was formed from a hot gaseous ball, and how the knowledge has grown from the first false premises that our earth was flat, stationary, and the centre of the universe, through the research of such splendid astronomers at Ptolemy, Copernicus, Galileo, Sir William Herschel, and on down to the present day with its giant telescopes, some of them weighing fifty tons and over, and its accurate measurements and charts of the heavens, and "still the knowledge grows from more to more." That worlds go through distinct periods of growth, namely, birth, elevation, and decay, is one of the great principles of astronomy, young stars shining with a white light, middle-aged ones having a yellow glow and declining ones, red. Hence our sun is probably mid-way in its career as its light is yellow, and it is a scientific fact that it is shrinkage in diameter, at the rate of 400 miles per century. However, there is no cause for alarm as "Old Sol" is good for at least 50,000,000 years yet.

The markings on the moon, which are craters of extinct volcanoes, and our sea-beds, the 30,000 suns in the Constellation of Hercules, each millions of miles apart, the amazing speed at which light travels, 186,000 miles per second, the nearest planet being 4 1-3 "light years" distant from our earth," the building up of a star out of diffused nebulae, the milky way, containing 300,600,000 stars and suns, the nearest being 10,000 "light years" away from us, and all like islands in an ocean of ether, these and many other interesting facts, Dr. Carpenter brought out in his most instructive lecture. Asked if natural law would not account for the universe, the speaker replied that his definition of natural law is "God's way of running the universe," and his belief is found in the words, "In the beginning was the Word, and the Word was with God, and the Word was God. All things were made by Him; and without Him was not anything made that was made."

The singing of the National Anthem brought the evening to a close.

A few of those present at the lecture on Wednesday evening were: Rev. Canon and Mrs. Allen, Rev. Mr. and Miss McConnachie, Rev. S. T. and Mr. Ewart Tucker, Dr. and Mrs. W. Mitchell, Mr. W. G. and Misses Nellie and Stella Hetherington, Mr. Irwin and Miss Mary Hatherly, Mr. and Mrs. Wm. Belch, Mr. and Mrs. Harold Tate, Mr. Harry and Mrs. John Allen, Mr. and Mrs. Hugh Kennedy, Mr. and Mrs. C. W. Richards, Mrs. Chas. Needler and Misses Janet and Helen Needler, Mr. and Mrs. A. A. Smith, Mrs.

(Continued on page 5.)

TELEGRAPH AND CABLE NEWS

OBSERVE DISCIPLINE

DUBLIN, Dec. 30.—(Canadian Press)—The fofficial organ of the Irish Volunteers has published the following statement:

"The officers and men of our army have to face a period of uncertainty before the vital decisions affecting the future of the army and of the whole nation have been arrived at by those controlling Ireland's destinies. They must observe during this period of uncertainty the same splendid discipline as shown since the first political crisis arose."

TOBOGGANS FOR CHRISTMAS

SWASTIKA, Dec. 30.—(Canadian Press)—For Christmas gifts this year the children of Swastiska and Kirkland Lake schools were the recipents of forty six-foot toboggans to each school. The gift of Harry Oakes of the Lake Shoe Mine, Kirkland Lake.

SALEE LET OUT

NEW YORK, Dec. 30.—(Canadian Press)—Harry (Slim) Sallee, veteran left-handed pitcher of the New York National League Club has been unconditionally released by the Giants, it was announced late yesterday.

Sallee has been in the National League since 1908 and, with the exception of Kenetchy, of the Phillies, is the veteran player of the League in point of service.

SEARCH FOR EVIDENCE.

NEW YORK, December 30 (Canadian Press). — Mrs. Anne Stillman, being sued for divorce by James A. Stillman, left for Canada last evening on what she said was the "beginning of a fight for my life."

She will take up her quarters at Stillman Lodge, Grande Anse, Quebec, from where she will work up and down the St. Maurice and Rap Rivers by sled and snow shoes, interviewing witnesses to be called in the divorce proceedings to begin in Montreal on 11th January.

TORONTO WON GAME.

PHILADELPHIA, December 30 (Canadian Press). — The University of Toronto defeated the Quaker City hockey team by ten goals to five last night, Carson scoring six goals.

FOX PELTS SOLD.

CHARLOTTETOWN, P.E.I., December 30 (Canadian Press). — During the past year fox pelts valued at over one million dollars were sold on the island, the sales being the largest in the history of the fur farming industry.

DECLINES HONOUR.

LONDON, December 30 (Canadian Press). — Ellen Terry, the famous actress, has asked permission to decline the proferred honour of Dame Commander of the British Empire.

WAR AGAINST CANCER.

TORONTO, December 30 (Canadian Press). — The war against cancer has advanced another stage. The new X-ray equipment, which is expected to open up new fields of treatment, has been installed at the Toronto General Hospital, and was used yesterday for the first time.

A feature of the equipment is its extremely high voltage.

WAS ELECTED PRESIDENT.

TORONTO, December 30. Canadian Press. — Sir Frederick Stupart, Dominion Meteorologist, was elected president of the American Meteorological Survey, at the meeting of the Society yesterday.

SIR ADAM BECK SPOKE.

TORONTO, December 30, Canadian Press. — Addressing a general session of the American Association for the advancement of Science, Sir Adam Beck last night paid tribute to the part that science has played in the creation of the largest electric power system in the world. He cited the sccess of the Hydro Commission in discovering a cheaper and better concrete mixture as a case in point, and another instance was the invention of an insulator for high voltage transmission lines which had been adopted by almost every country in the world.

OLD COUNTRY FOOTBALL.

LONDON, December 30 (Canadian Press). — In a soccer game yesterday a Northern League team defeated the Corinthians by 4 goals to 3.

A BROKEN NOSE

KINGSTON, Dec. 30.—(Canadian Press)—While practicing with the Queens yesterday afternoon at the Arena, Bill Carroll, the well-known Queen's defence player had the misfortune to have his nose broken through a collission with another player. He was taken over to the General Hospital and is much better tooday.

AN EASIER MARKET

OTTAWA, Dec. 30.—(Canadian Press)—An easier feeling prevails in the market owing to the more liberal supplies of strictly new-laid eggs coming forward Montreal reports a reduction on specials in a wholesale jobbing way to 75, other markets show very little change.

Toronto easier; specias 82 fresh extras 80, storage extras 55 to 57, firsts 51 to 52.

READY FOR BOUT.

MONTREAL, December 30 (Canadian Press). — Tommy Conway, the boxing promoter of this city, has received word from Frank Barrieau, of Hamilton, that he is prepared to meet Jack (Kid) Thomas, local welterweight, at the St. Denis Theatre here on or about 12th January.

FINES IN MONTREAL.

MONTREAL, December 30 (Canadian Press). — According to estimates made to date, the total receipts in fines, etc., in the Recorders' Court here for 1921 will amount to $12,500, against $230,80.93 last year. This is the lowest total since 1917.

BRITISH COAL IN MARKET.

WASHINGTON, Dec. 30.—(Canadian Press).—In announcing that a survey of the entire bituminous coal situation in the United States will be undertaken by a special staff of the National Unemployment Conference, to be appointed next week, Secretary Hoover yesterday declared that British coal was making inroads in the United States markets.

NEW MINISTERS ARE SWORN IN

OTTAWA, Dec. 30.—(Canadian Press)—Hon. W. L. Mackenzie King, Liberal Leader was sworn in as Prime Minister yesterday afternoon. His Cabinet is officially announced as follows: — William Stevens Fielding, Minister of Finance; Daniel Duncan McKenzie, Minister without Portfolio and solicitor General. A. B. Copp, Secretary of State. John Ewen Sinclair, Minister without Portfolio. Raoul Danurand, Minister without Portfolio. Henry Severin Beland, Minister of Soldiers Re-establishment and Minister in charge of Department of Health. Sir Lomer Gouin, Minister of Justice. Jacques Bureau Minister of Customs and Excise. Ernest Lapointe, Minister of Marine and Fisheries. James Alexander Robb, Minister of Trade and Commerce. William Lyon Mackenzie King, Prime Minister, Secretary of State for External Affairs, President of the Privy Council. George Perry Graham, Minister of Militia. Charles Murphy, Postmaster General. Thomas Andrew Low, Without Portfolio. William Costello Kennedy, Minister of Railways and Canals. James Murdock, Minister of Labor. William Richard Motherwell, Minister of Agriculture. Charles Stewart, Minister of Interior, Supt. General of Indian Affairs, Minister of Mines. Hewitt Bostereick, Minister of Public Works.

PROBABILITIES.

Moderate to fresh south-east to south-west winds; some light snow, but mostly fair and becoming milder.

To the Electors of the Township of NORTH MONAGHAN

Ladies and Gentlemen,—

Having been nominated for Reeve for the Township of North Monaghan for the year 1922, I respectfully solicit your votes and influence.

I have been Councillor for two years and Deputy-Reeve for two years in your Township. This apprenticeship, I consider, should qualify me for the office I now seek.

I believe promotion should come from the ranks. I think it is in the interests of the ratepayers that one familiar with the business of the Township should occupy the office of Reeve.

As I reside in the west part of the Township and am a farmer, the claims of the urban resident should be respected, and, if elected, I shall give due consideration to all matters affecting the different sections.

Should you think that my past services qualify me for the office, I will appreciate the honor of being elected; and shall do what I can to advance the interests of the municipality.

Respectfully yours,

FRED. E. WILSON

3d-154

To the Ratepayers of North Monaghan

Ladies and Gentlemen,— Having received the nomination for the office of Reeve for the Township of North Monaghan for the year 1922, I take this means of letting you know that I am in the field. With the previous experience which I have had in your Council, and my familiarity with the municipal conditions of the Township, I feel qualified to undertake the duties of the office. I therefore leave my candidature to the decision of the electors on Monday, Jan. 2nd, 1922. If elected I will do my best to take care of the work of the Township to the best of my judgment and in the best interests of all sections.

Awaiting your decision, I am, yours in the interests of North Monaghan.

4d-153 H. B. RYE.

TWO KILLED BY BANDITS IN HOLD-UP

FOUR ARMED THUGS ATTEMPTED TO ROB A BANK—CITIZENS OPEN FIRE AND A SHOOTING MATCH RESULTS.

THE CASUALTIES

PEARL RIVER, N.Y., Dec. 30.—(Canadian Press)—Four armed bandits yesterday swooped down on Pearl River, failed in an attempt to rob the First National Bank, and fled in their automoblie after slaying two men and probably mortally wounding another.

One robber, wounded by one of his victims, left a slight trail of blood in the snow, but this was lost when he entered the machine Last night the town fire department in their trucks, citizens in private machines, and the public police afoot and ahorse were scouring the country side for trace of the robbers.

It was 12.35 o'clock—the lunch hour—when the robbers appeared to carry out what was evidently a carefully planned holdup.

Driving their machine into a lumber yard behind the bank they left two of their number in the car. The other pair opened a back window of the bank with a peuknife and slipped inside.

Just what occurred was told the District Attorney by Otto Miller, a railroad flagman, who was conferring in an inner office with James P. Moore, Assistant Cashier, when the robbers appeared, and who last night lay critically wounded in the Nyack Hospital. Only one other person was in the bank at the time—Seigfreid Butz a clerk, who, with Moore, was slain.

Attracted to the bank by the prospect of obtaining a $7,000 payroll of the Dexter Folder Company plant, across the street the robbers without any preliminaries, began shooting.

Butz was first to fall. When Moore and Miller appeared from the inner office, the rain of bullets continued, with Moore returning the fire and wounding one of the bandits. Even as he fell a bullet wound over his heart, the assistant cashier pressed the trigger twice again, but the shots went wild.

The shooting was heard by girls in offices over the bank and it was believed that the scuffling of their feet caused the bandits to flee through the window they had left open, with a chair in position to assist them to climb to the ledge.

Obtained Nothing

Investigation showed the robbers had obtained nothing. The payroll had been taken to the factory before their arrival and the inner doors of the vault were locked.

In a moment this little town of 800, located in Rockland County, near the New Jersey line was in turmoil. The fire whistle was blown and as soon as the trucks appeared, they took up the chase assisting the State Constabulary of both States. The last report of the robbers was that they were heading for Orange County.

While an excited crowd appeared in front of the bank, an inquest was held and the District Attorney, adjourning the Grand Jury in session, hastened to Nyack to obtain a statement from Miller.

Two pistols, one of German make, were found in the bank. Moore's weapon was missing.

To the Electors of North Monaghan

Ladies and Gentemen,— Having been nominated for the office of Deputy-Reeve for the year 1922, I would respectfully solicit your vote and influence, and if elected will continue to serve all interests of the Township with the same fidelity as I have served you as Councillor for the past two years.

Yours respectfully,

FRED H. ROWAN.

6d-155-566.

A SCHOONER TAKEN AS A RUM RUNNER

THE "GOLDEN WEST" WILL BE THOROUGHLY INVESTIGATED BY THE UNITED STATES AUTHORITIES.

A BRITISH VESSEL

BOSTON, Dec. 30.—(Canadian Press)—Customs officials last night were standing guard over the British two-masted schooner Golden West, alleged rum-runner, seized by the coast guard cutter Acushnet in Massachusetts Bay and towed into harbor here yesterday. Throughout te day officers were busy investigating te recent activities of the vessel, claimed by her skipper. Dennis Amerc, of Tusket Wedge, N.S., to be a legimate trader. The result of this investigation will be presented tomorrow to the United States District Attorney who hen will decide wheher the schooner it to be held or released.

Captain Amero retained counsel and announced tat he would make a fight to have his vessel set free. Explaining his presence close to shore and at anchor, when found by the Acushnet, te skipper declared tat he had been having trouble wit his sails for several days preceding the seizure. Te manifest which he exhibited to the officers wo boarded the Golden West said the vessel was bound from St. Pierre, Miquelon, to Nassau, B.W.I. The document was in French, and hardly decipherable according to te officers

Number Steel Drums

Inspection of te hold of thee Golden West revealed a number of steel drums, believed by the customs officials to contain alcohol. Federal iteieoaerdsFIhuortaoeGtotmstwAhu Federal authorities had been informed that the schooner left St. Pierre with 15,000 gallons of alcohol. The present cargo is estimated at 8,000 gallons. It could not be learned tonight whether the captain had admitetd disposing of any of his freight during the voyage.

While the capture of the schooner was accidental, te Acushnet being on her way to Boston for another purpose at the time, the arrival of the Golden West in waters was not a surprise to the Federal officres. News of her departure from St. Pierre on Decembe 15 had been flashed to the United States authorites and for the last ten days coast guards kept a lookout.

The Acushnet chanced upon the schooner in the bay Captain Lauriat recognized te vessel as one the authorities desired to investigate and took her in charge

According to Wilfred F Lufkin, Colector of the Port, the Golden West, formerly a Nova Scotia fishing schooner, was purchased in Halifax recently by a former Boston bartender. The owner of the Golden West, Customs men say has other schooners engaged in traffic out of St Pierre and movements of these vessels are being closely watched.

TO THE ELECTORS OF NORTH MONAGHAN.

For Deputy-Reeve

Ladies and Gentlemen,

Having accepted Nomination for the office of Deputy Reeve for your Township, for the year 1922, I respectfully solicit your Vote and Influence.

I have been a Resident Farmer in the Township all my life, and at the present time one of the largest Taxpayers. Consequently, I am particularly interested in all the Township affairs. My experience as Councillor should qualify me to assume the duties as Deputy Reeve, and if elected, I will give every attention to the business of the Township, to secure careful and economical administration of affairs.

Wishing you all a Very Happy New Year,—I remain,

Yours faithfully,

R. T. LILLICO

4d-154

Your Vote and Influence Respectfully Solicited to Elect

COUNCILLOR FRED McINTYRE

DEPUTY-REEVE OF OTONABEE

He stands for Efficiency and Economy in all Municipal Transactions

HAPPY NEW YEAR TO ALL.

Evening Examiner

PHONES—Editorial, 1601. Business Office, 1600. Private Branch Exchange to all Departments.

The Examiner is a Member of the Audit Bureau of Circulation.

The Daily Examiner, published every lawful evening. The Peterborough Examiner, Limited. Office, 419 George Street.
The Weekly Examiner, published Thursday morning.
The Subscription Price of The Daily Examiner is $6.00 per year; that of The Weekly Examiner is $1.50.

U. S. REPRESENTATIVES.

Special U. S. Representatives — W. H. Stockwell, 629 People's Gas Building, Chicago, Ill.
New York—Chas. F. Miller, 225 Fifth Avenue.

Advertising Rates on Application.
R. M. GLOVER, Managing Director.

FRIDAY, DECEMBER 30, 1921.

A NEW YEARS RESOLUTION.

A New Year's resolution that each ratepayer in Peterborough should adopt and carry out is one that can be quickly and easily acted upon—the exercising of his franchise on Monday. It only takes a few minutes to discharge this essential duty and on a holiday there is no possible excuse for failure to register an opinion as to the composition of the city's governing bodies—the selecting of which should be regarded as everybody's business and should not be left to about fifty percent. of the ratepayers, as it so often has been. Protests about inefficiency in municipal service, and complaints about extravagance in the administration of the city's affairs, come with ill grace from people who will not devote fifteen minutes of an idle holiday to the duty of voting.

NOT ALL VINEGAR.

It has been claimed, and not without considerable truth, that the criticism which men who give their services to municipal bodies receive from their fellow citizens, is one of the principal obstacles in securing the candidature of qualified men for such offices. Undoubtedly there is too much of such criticism, too much causeless fault-finding. And yet there is a certain amount of fascination about municipal politics that helps to overcome the effect of the constant chorus of complaints from the taxpayers. A glance over the list of candidates in the present municipal campaign shows that out of a total of twenty-two, thirteen aspirants for office have already served their fellow citizens. In the Mayoralty campaign both candidates have been members of the City Council, in the contest for the Utilities Commission three ex-Mayors are competing, four of the six aspirants for the Board of Education have served before, and of the eleven candidates for the Council, four have already sat around the aldermanic board. It is evident that there is some compensation in municipal service to make up for the fault-finding drawback, and it is well that this is the case, else there would be some difficulty in securing enough candidates to fill the various chairs.

A CHANCE FOR SERVICE.

The swearing in of the new government at Ottawa will be a source of satifaction to Canadians of all shades of politics. The government of the country must go on, and with a defeated ministry forced to hold the reins of office and go through the motions, there could be little real business done, and consideration of the pressing problems that must be faced was out of the question. That a new administration has now taken over the management of the country's affairs should have a stabilizing effect upon conditions generally. To the ministers who, since December 6th, have been carrying on, the transfer of their authority will bring a decided sense of relief. There is little joy in pretending to administer the affairs of the department when any moment the handing over of the portfolios may be demanded. Canada will commence the New Year with a new government, which has a splendid chance to be of service. It faces many perplexing problems, an enormous national debt, tariff revision, the railway question, problems in connection with the returned soldiers, immigration, a score of bothersome matters the majority of which are of great importance, and its path will not be an easy one. But there is the opportunity to do great things for Canada, and there will be widespread disappointment if the chance is lost.

THE NEW CABINET.

Hon. Mackenzie King's cabinet has been sworn in, twenty-three days after the election which returned his party to power. The Premier has called to his assistance some of the ablest members to be found in the Liberal ranks. Not only does the cabinet contain such experienced and well-tested parliamentarians as Hon. W. S. Fielding, Hon. Ernest Lapointe, Hon. Dr. Beland, Hon. Chas. Murphy, Hon. Geo. P. Graham, Hon. Jacques Bureau and Hon. James Robb, but it also includes men whose names are familiar in provincial politics, among them Sir Lomer Gouin, Hon. Chas. Stewart, Hon. W. R. Motherwell and Hon. Dr. King. It is not perhaps the cabinet that Hon. Mr. King might have selected if the way had been open to him. It does not give the west the representation it should have, but the blame cannot be laid upon the shoulders of the Premier. Had his effort to secure the presence in the cabinet of Hon. T. A. Crerar and other Progressive leaders been successful, the administration he was aiming at would have been secured. Failing to achieve that coup Hon. Mr. King has been compelled to utilize the material at his disposal to the best advantage, and the result, as announced yesterday, shows a cabinet personnel that should be capable of good service, both in the Departments and in the House. There may be disappointments here and there, but they are unavoidable under the circumstances which govern the selection of a cabinet.

A KITCHENER WARNING.

At last the fight is on. Premier Drury and Sir Adam Beck have not been seeing eye to eye for some time, but observed some sort of an armed truce. They now stand definitely opposed to each other. The immediate point of difference seems to be the radial railways, but the issue is broader than that and involves the question of hydro-electric power and the relationship of the municipalities to the latter.

With regard to the radial railways, we are not inclined to be unduly critical of the Prime Minister in his efforts to safeguard the financial interests of the province before entering upon an extensive programme of electric railway construction. We see no good reason, however, for refusing permission to vote to the Niagara municipalities on the purchase of an electric road already existing, and owned by the Dominion Government. Should there be a flaw in the bylaws which have been so extensively advertised, the Legislature could readily legalize the same.

Premier Drury is also charged with the intention to change the whole scheme of hydro-electric ownership and operation. Under the present system the hydro is owned by the municipalities and operated by a non-partisan commission headed by Sir Adam Beck. The original municipalities, among which were Kitchener and Waterloo, took what risk there was in this new and colossal project. They succeeded, and other municipalities, including many rural districts, now enjoy the fruits of the courage of those pioneers in the movement.

But Drury now wants to change the rules of the game. Originally, the cost of power to the respective municipalities was and still is based upon the cost of transmission and was naturally in almost direct ratio to the distance from Niagara. Mr. Drury wants to change all this. Not only does he desire to bring hydro into the political field by making it a department of government, but he favors the principle of the flat rate in the whole hydro zone. His motive of course is to supply the rural parts as cheaply as the cities, distribution of power to the farms being of necessity much more costly than to the compact towns and cities. Just why the latter should pay through the nose for the natural disadvantages of their fellow-citizens in the rural districts is not clear.

If Premier Drury persists in his desire to change the rules of the game and violate solemn contracts entered into in good faith by the municipalities which have borne the heat and the burden of the day, he will have a whale of a fight on his hands.—Kitchener News-Record.

EDITORIAL NOTES.

That Elmira hen which has been laying three eggs a day, has evidently never heard of the "ca' canny" policy.

France has apparently thrown a monkey wrench into the disarmament conference machinery.

Hon. Mr. King is doubtless glad that his membership in the Cabinet-Makers' Union can now be cancelled.

Canada will start the New Year with a new government.

The next job will be finding seats for the new ministers who are not in the House.

LITERARY GEMS

Up the broad stairs that Value rears
Stand motives beck'ning earthward
To summon men to nobler spheres,
And lead them worthward.
—J. G. Holland.

BEEKEEPERS HAPPY.

WINNIPEG, December 29.—Manitoba beekeepers have had an exceptionally successful year, returns to the Provincial Department of Agriculture show that approximately 1,000,000 pounds of honey has been produced during the 1921 season. Manitoba now has 14,721 colonies of bees as compared with 7593 last spring. An average of 118 lbs. of honey was produced in each hive—bringing the production up to 903,000 pounds.

Wise and Otherwise

Times change. We strain at an Article X and swallow an Article II.

Some people live within their incomes, and some have a charge account.

We take this opportunity to extend our heart-felt sympathy to the New Year.

In some particulars, the tariff is still too low to protect home incompetence.

Japan will always demand a free hand in Asia while the stork has a free hand in Japan.

To a small boy it doesn't seem like a holiday unless it leaves him with the belly-ache.

There are still some unpleasant matters to face, but, thank goodness, the last of the turkey hash is gone.

Morale is the quality that keeps you rowing cheerfully while some other guy steers the boat.

That reformed hold-up man who is now running a restaurant didn't reform so much, after all.

If an aristocrat can't accomplish anything, he finds consolation in sneering at self-made men.

At times Progress must sit down and wait patiently until a few reverend obstructionists decide to die.

Guests should always depart early enough to leave the hosts ample time to discuss their faults before bedtime.

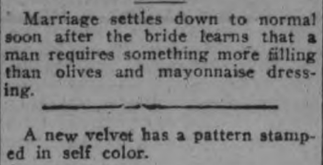

Every time prohibition agents scold New York for violating the law, some enterprising Gothamite starts a new hotel to care for the rush.

That spitting sound you hear on the 'phone is probably some patron of a pay station sprinkling saliva in the mouthpiece.

Has Senator Watson paused to reflect concerning the great number of doughboys who were half-shot without any form of trial?

We are a law-abiding people, but the best way to make a "No Parking" sign effective is to scatter a few tacks in front of it.

After a case has been discussed in the newspapers, a juror who hasn't formed an opinion hasn't sense enough to sit on the jury.

The chief trouble with the world is the fact that too many Christians like to sit down at ease and enjoy the thought of going to heaven.

Marriage settles down to normal soon after the bride learns that a man requires something more filling than olives and mayonnaise dressing.

A new velvet has a pattern stamped in self color.

Some Real Bargains

To Celebrate The Completion Of a Record Business Year.

Ladies' Fur Trimmed Juliets, To Clear at $1.50

Made of best felt, with turned leather soles and trimmed with real fur. Colors are black, red and brown. Sizes 3 to 8. To clear, **$1.50**

Men's Regal Boots $5.50

Regular $8 to $10
Sizes 5 to 11

We are expecting our new stock of "REGALS" in shortly, and in order to make room for them, we will sell most of our regular lines at $5.50. Your choice of black or brown calfskin with recede, medium or broad toes. All have Goodyear welted leather soles and rubber heels. Sizes 5 to 11. Regular $8.00 to $10.00. Sale price..... **$5.50**

Ladies' Black and Brown Boots, $3.95

Made of fine kid or calfskin with high tops, low heels and medium toes. Sizes 2½ to 7. Regular $6.00. To clear..... **$3.95**

Odds and Ends in Ladies' Slippers, 50c

These are odds and ends left over from Christmas selling. Sizes 3 and 4 and several pairs children's sizes. Regular to $2.00. To clear..... **50c**

Boys' Oil Tanned Shoe Packs, $1.50

Made of the best quality oil-tanned leather and are guaranteed water-proof. Sizes 3 and 4 only. Regular $3.00. While they last..... **$1.50**

D. Zacks 424 George St.

Produce Markets

Grains—Marquis and fall wheat, $1.00; barley, 55c; oats, [illegible]; buckwheat, 60c; flour, half bbl., $4.30 pastry flour, 24 lb. bag, 89c.

Vegetables—Turnips, peck, 20c; potatoes, wholesale bag, $1.50; potatoes, retail bag, $1.75-$1.85; peck, 30-35c; beets peck, 40c; celery, 20-35c; leaf lettuce, 5c; cabbage, 15-20c; beans, bush, $4.00; onions, 15-20lbs., 25c; onions, peck, 75c; peppers, doz. 20c; head lettuce 20 -25c; sweet potatoes, per pound, 10c, carrots, bunch, 5c; cooking onions, pk., 75c; Spanish onions, lb., 10c, parsley, 5c; pumpkins, 10c to 20c; citrons 10c-15c; squash 15c-20c; vegetable marrow, 10-15c; cauliflower, 15-25c, hothouse tomatoes, 70c lb.; leeks, bunch, 5c.; Californian cauliflower 25, 35 and 40c; mushrooms, pound $1.00.

Hides and Wool—Cow hides, heavy, 6c; cow hides, light, 8c; horse hides, $1.50-$2.00; calf skins, veal, 12c; calf skins, kips, 10c; sheep skins, 35-50c; lamb skins, 25-30c; fine wool, 12c; medium wool, 8c; coarse wool, 6c.

Dairy Products—Creamery butter, 41c-45c; dairy butter, 40c-45c; oleomargarine, 35c; eggs, 80-85; shortening, lb., 19c; lard, 20-21c; new cheese, lb., 20-25; margarine, lb., 28c.

Fruits— Bananas dozen, 40-50c; Tangerine dozen, 50c; California navel oranges, doz., 50-70c; lemons, doz., 30-50c; grapefruit, 10-15c.; cocoanuts, 35c; Snow apples, pk., 75c Spys, peck, 60-75c. Greening apples, bu. $1.25; Pewaukie apples, bu., $1.25; Smyrna figs, lb, 40-50c; California grapes, 35c; mixed nuts 30c; California pears, dozen, 75c; Malaga grapes, 40c.; Malaga raisins, 50-55c package; cranberries qt., 25-30c pomegnates, 10c; Chestnuts, 40c; Brazils, lb., 30c; Almonds, 30c; Cacabas ;melon, each, 50c English walnuts, lbs., 35c; Florida oranges 30-70c; Belliflower, apples, 60-70c; pineapples, 45-50c.

No. 1 Spys, $8.00; Balflour, $5.-$6.00; No. 1 Greenings, $6.50; other grades Greenings, $4.50-$5.50; Russets, $5.50-$6.00; Pewaukie, No. 1, $6.00; Pewaukie, No. 1. $4.50; Mackintosh Reds, $8.00; box, $3.75.

Fish—Salmon snacks, lb, 30c; pink salmon, 20c; whitefish, lb., 20c; haddies, lb., 20c; oysters qt., $1.35; bloaters, lb., 10c; fillets, 25c.

Hay—Hay, ton, $27.00-$30.00; hay, baled, $36.00.

Meats—Beef, lb., 10c-30c; hens, old 20c-25c; spring chicken, lb., 25c-ducks, lb., 25c-30c; live hogs, $10.00; dressed hogs, $18-$20; lamb, 15c-30c; bacon, 40c-55c; pork, 10c-25c; mutton, 10c-25c; sausages, 15c-20c; Geese, lb, 50c! Turkeys, 50-55c;

Honey—Comb honey, lb., 30c; white clover honey, lb., 18c-20c; honey, buckwheat, lb., 15c.

OLD-TIME RICHES

FORT WILLIAM, Ont., Dec. 29th.—A vein that had every promise of being the long looked for discovery of old-time riches, at the famous Silver Islet mining property, turned out to be what mining men call a "delicate vein," and led to nothing. Now after two years work and the expenditure of more than 100,000 this property will once again be abandoned and left to the mercy of Lake Superior. During the past two years operations have been under the direction of a Duluth syndicate.

A few fashionable models use fringe as trimming.

The Christmas Present you couldn't buy

The Merchants Bank of Canada

It is always the unexpected that happens. An unlooked for demand for money; or emergency expenses, have an unpleasant habit of coming right around Christmas time.

If you find yourself hard pressed for funds to purchase gifts for friends and relatives, half the joy of giving is taken away.

You can have enough—more than enough—for all the gifts you feel you ought to make, if you join our "Christmas Club."

Anyone can join—there are no dues or fees and we have classes to suit all purses beginning with the 1c. a week Increasing Payment Class, which gives $12.75 at the end of the fifty-week period, up to the $20.00 a week Even Payment Class, which yields $1,000 at the end of the Club period, with graduated Clubs of all sizes in between.

Choose your class—be enrolled as a Member—and start in now to save for Christmas 1922.

Sound, common sense says, "Join Today."

8-8

Even Payment Classes
in which the same amount is deposited each week for 50 weeks

25c. weekly totals	$12.50
50c. weekly totals	25.00
$1.00 weekly totals	50.00
$2.00 weekly totals	100.00
$5.00 weekly totals	250.00
$10.00 weekly totals	500.00
$20.00 weekly totals	1000.00

Increasing Payment Classes
in which increasing amounts are deposited each week for 50 weeks

1c. and increase totals	$12.75
2c. and increase totals	25.50
5c. and increase totals	63.75
10c. and increase totals	127.50

You can join several classes if you wish

Peterborough Branch - - - - C. S. Cummer, Manager

The MERCHANTS BANK Christmas Club

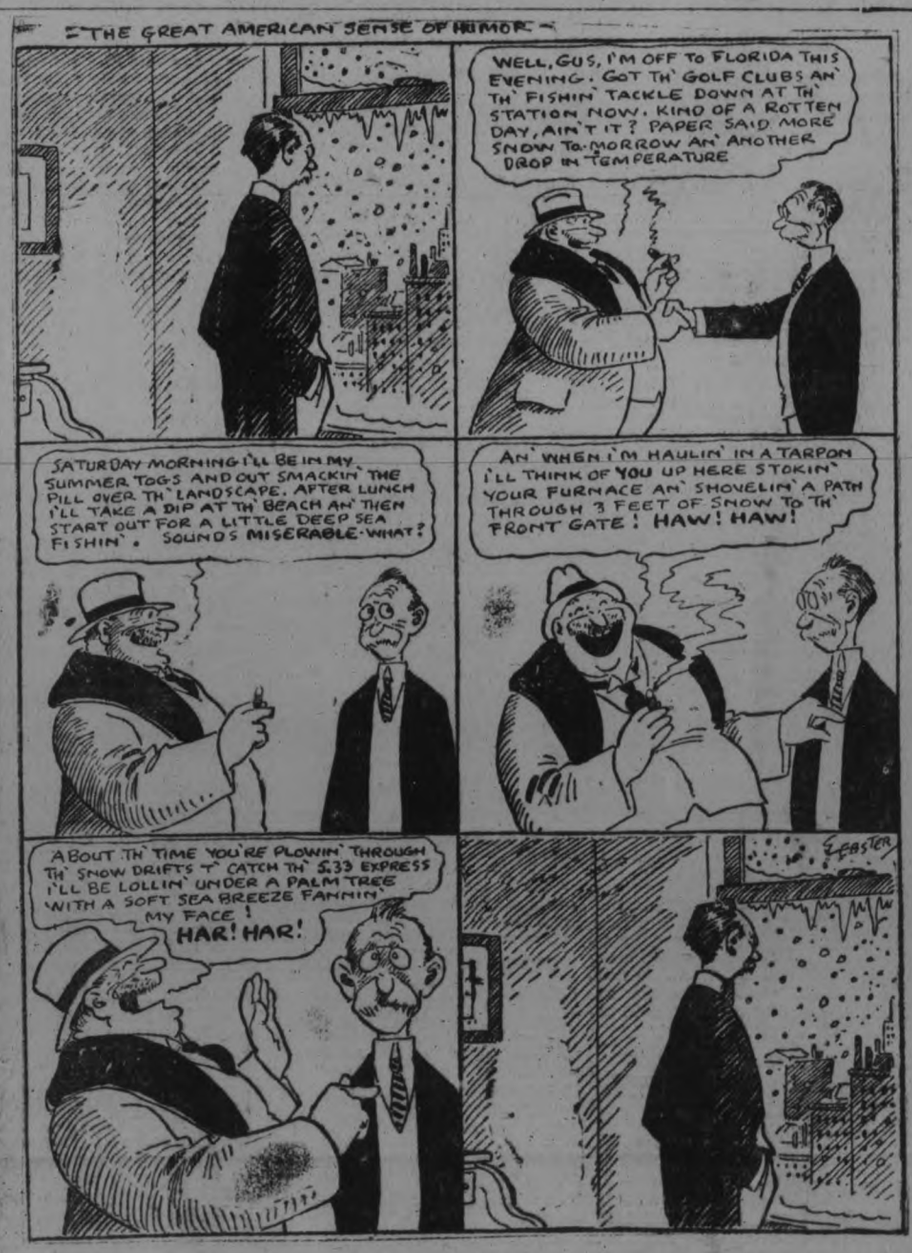

Raising Mrs. Monkey's Babies Just Like Her Own

Mrs. Raymond Ditmars, Wife of the Curator of the New York Zoo, and Her Two Daughters Nurse Them Just Like Human Babies, Teach Them House and Table Manners and Then Turn Them Over to the Authorities

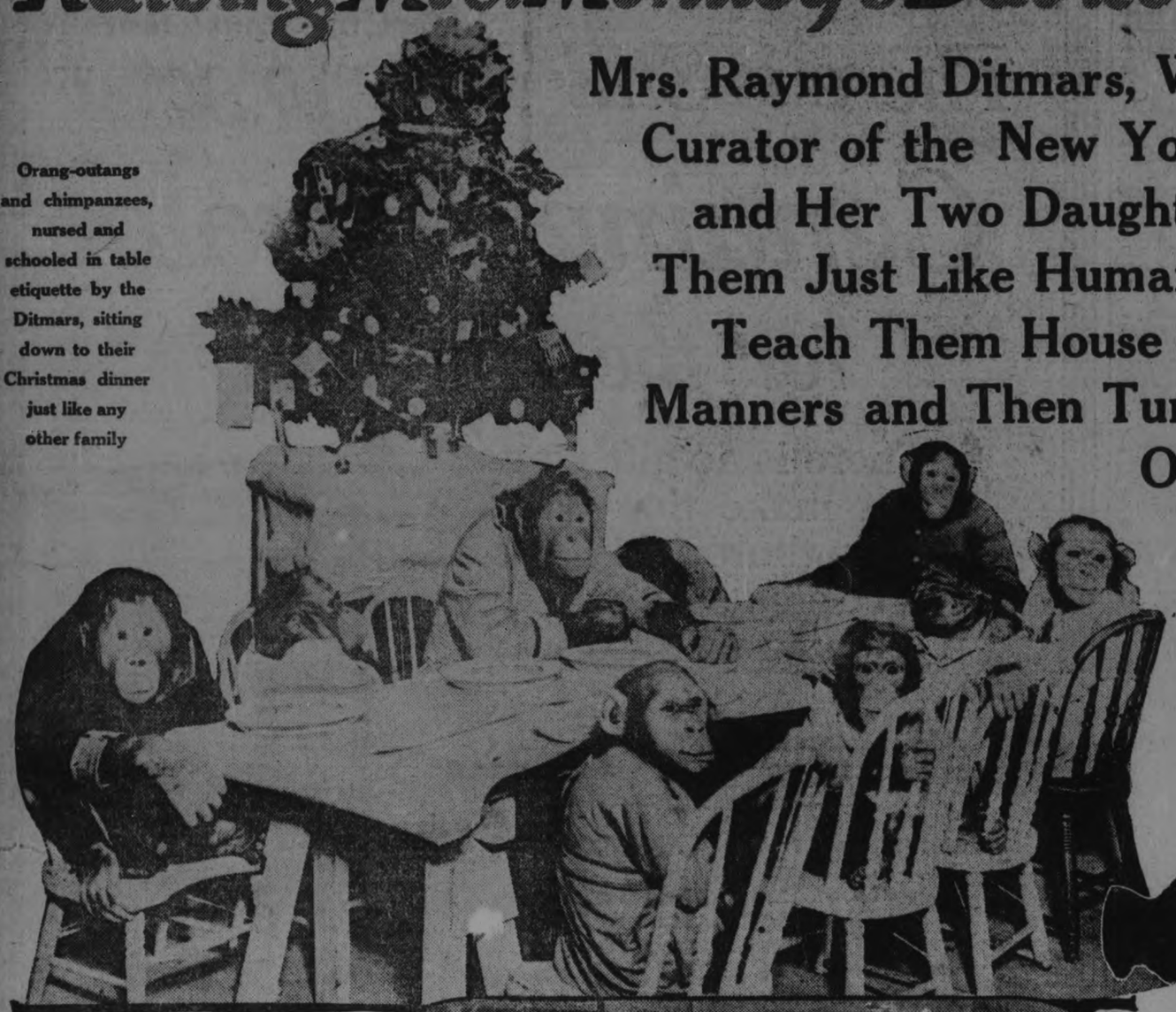

Orang-outangs and chimpanzees, nursed and schooled in table etiquette by the Ditmars, sitting down to their Christmas dinner just like any other family

PHOTO BY E·R. SANBORN

PHOTO R·L·DITMARS.

Miss Ditmars teaching a baby chimpanzee to understand that the image in the mirror is really its own and not another animal

"Red," the one-year-old monkey from New Guinea, hanging by its tail from Miss Ditmar's hand, and below another woolly species from South America, which grows to a large size and is highly prized as food by the natives

PHOTO E·R SANBORN

PHOTO R·L·DITMARS

PHOTO E·R. SANBORN.

Mischievous "Piggy," a pompadour monkey from Ceylon, enjoying a boiled egg for breakfast in the Ditmars' home

By Dr. W. H. Ballou

(Exclusive interview with Mrs. Ditmars and exclusive photos by Dr. Raymond L. Ditmars.)

SIMIAN mothers have their hardships in bringing up their progeny, same as human mothers, in fact, rather more than the latter in some respects. The human mother can usually get a physician, a nurse, assistance, but the simian mother must depend upon her own efforts to preserve her offspring from the perils of babyhood, its diseases and accidents. Simians are so like human beings that they have all, perhaps more, diseases that man is heir to. Statistics show that 300,000 human babes die in America during their first year of existence. Doubtless the demise of simian babes is even greater per capita.

It is not surprising, then, that it takes all of the mother genius at the New York Zoological Park, the greatest park of its kind extant, to save and rear simian infants, born there or brought there. The simian mother, living in a cage and a very confined area, bereft of trees, has almost no facilities for raising offspring properly and, naturally, she has not the vitality and energy she would have in her native tropical forest.

Dr. Raymond L. Ditmars, curator of the park animals, of course, knows all about simians, but he is a mere man, after all, and caring for new-born animal babes is not exactly his forte. Fortunately for him, the park and the public which interests itself in all affairs at the "Zoo," there is the charming coterie at his home in Scarsdale, N. Y., comprising Mrs. Ditmars and her two daughters, Gladys and Beatrice, who just love to bring up simian or other animal babes, just as they themselves and you and I were reared. And these women never lose a babe, once they get possession of it; and all the babes that have been lost at the park were strictly those not turned over to them.

By the term "simians," primates, or apes, and monkeys are meant. Perhaps the reader imagines that apes and monkeys are practically the same thing. Not so, exactly. Science knows of no intermediate form between them. The resemblances are strictly anatomical; nor is there much similarity of outward appearances. Apes have a considerable fossil ancestry, of which much is known. Monkeys have little fossil ancestry yet unearthed, except a few petrifactions in the Pleistocene (the age before man) of the American tropics. The apes, or gorilla, chimpanzee, orang and gibbon are tailless; hence anthropoid, or manlike—that is, with only tail vestiges. The monkeys usually have long tails. Further, the monkeys of the Old and New Worlds are similarly without intermediate forms. The monkeys of the Old World have narrow nostrils and do not use their tails to hang on tree limbs. The monkeys of the New World have wide nostrils and use their tails in prehensile fashion to attach themselves with.

If you place just-born babes of man, ape and monkey side by side, there is mighty little anatomical difference between them. They look much alike, and must be suckled and weaned alike, will act alike, squirm, squall and kick alike.

So, when Miss Gladys Ditmars is sent for on a hurry call from the park, she takes the infant simian in her arms precisely as she would a human babe, fondles it the same way, nurses it with a rubber-tubed milk bottle the same way, takes it home and puts it in the same kind of cradle we all have had, later weans it in the same way, and when it is older gives it a child's bed to sleep on and has it eat with the family in a high chair. But listen, Mrs. Dr. Ditmars is speaking:

"My first experience with a baby animal was that of a strange little waif, called the long-nosed 'tenrec,' from far-off Madagascar. It was the first specimen of this rare mammal that ever reached this country alive, and my husband was very anxious to make photographic records of it. The tenrecs are earth-worm-eating mammals, with fifty-four teeth, and are able to undergo long fasts. The specimen had fasted most of the way here, in consequence looking very thin and miserable. In a man's way, Dr. Ditmars did all he could for it. He used a very small nursing bottle, which he placed beside the infant tenrec in a nest of straw. The bottle was kept warm by an ascending current of air from a gas jet beneath, thus endeavoring to indicate the presence of a foster mother. The little tenrec, a ridiculous looking creature, with chunky body and head like an anteater and having tubular nasals, would have none of it. The infant spiny tenrec does not look at all like the parent, as it is born with three rows of spines along the back, which do not wholly become hairs until nearing the adult stage.

"Obviously, the baby tenrec insisted on having an ever present mother, as it squirmed, squealed and refused to eat when left alone. I thereupon adopted it, put it in a doll's wash basket for a nest and carried it about the house with me. I fed it with warm milk from a spoon about every two hours and coddled it a bit at night until it went to sleep. The mother tenrec, the most prolific of mammals, bearing an average of twenty-two children a litter, must have an awful time of it at home. My intimate adoption was successful. Within a week we were inseparable, and no matter where I went, up stairs or down, the funny little creature tagged behind, after it could walk, its eyes watching me intently. It was a strange attachment for a type of mammal so low in the scale of life, and a strange diet for an insectivore. We have found, however, that such types, insectivores, will live for years on chopped beef, mixed with milk and eggs. Going up stairs was a formidable climb for it, but coming down it slid backwards. We kept it for several years in the house, then placed it among the exhibits at the park.

"I have always been fond of children and am a firm believer in their very intimate association with the mother throughout the growing stages, since the maternal atmosphere can never be duplicated by a nurse, no matter how skillful and sympathetic she may be. Such has been my constant thought in rearing my own children and has possibly been the reason for my interest in lower animal waifs. I believe that the failure to to rear many young animals of great scientific interest is not that they are delicate as captives, but that their trouble is largely a mental one. The keepers at the park are skillful and kindly men, taking a sympathetic interest in their charges, but they have much to do and cannot give the individual care to the motherless young types that is absolutely necessary. This is probably the reason that few young simians ever develop in captivity and attain anywhere near the adult stage. It must be remembered that simians, owing to their very high intelligence, suffer far more keenly mentally than other lower animals.

"Several years ago, Dr. Ditmars determined to make some experiments in rearing baby monkeys, working along the lines of close association and mental stimulation of each specimen. Three youngsters grew and developed at our home so rapidly that they were turned over to the park in a year's time. It is not wise to keep them at home longer, as their canine teeth have then grown long and their bite is dangerous.

"At home we have posts outdoors eight feet high, with chains ten feet long. For exercise, the infants can run up the posts, also thereby escaping dogs and other annoyers. In winter we give most species an hour's run in the snow, so as to acclimatize them. The red howler monkeys from the tropics, however, must be kept in a high temperature. We had a red howler baby, which we named 'Red.' It was a troop of these howlers that kept Colonel Roosevelt awake when his arm was blood poisoned in New Guinea. The mother of 'Red' was shot out of a tree. When she fell to earth this baby we call 'Red' was nestling in her arms, but with broken arm and tail. The mother's last effort on earth was to protect it from harm. The babe was brought to the park by Mrs. Professor Alfred E. Emerson, of Cornell University, and turned over to my daughter, Gladys, who raised it on milk and water, mixed in equal parts, and barley grüel, feeding it with a teaspoon. The tail and arm healed, but are still somewhat stiff. We have had it at home for a year now, although all efforts by natives in the tropics, it is said, have failed to raise red howlers. 'Red' has a language of his own, which Gladys understands perfectly. He indicates his wants by special sounds.

"'Red' enjoys life thoroughly. He chases the cat around the house. He sits at the table and eats with us with quite human manners. He hates the cook only and can't stand her. He sets up howling when he sees her, jumps at her and will not take any kind of food from her. The dislike, of course, is mutual. 'Red' has never been sick yet and seems perfectly healthy and normal. He is very fond of oranges, but will not take one from the cook. He has his own traveling case and goes with us wherever the family goes, sometimes on long auto trips. After the evening meal he goes up stairs and gets into his own bed in a basket. He has the freedom of the house and is well behaved, even when left alone.

New York Tribune Inc.

HASTINGS SCHOOL TRUSTEES ELECTED

MISS HINTON GETS HANDSOME GIFT FROM HER SCHOOL PUPILS.

HASTINGS, December 29. — The annual school meeting of the public school was held yesterday in the school room. Quite a number of ratepayers were present and a review of the year's work was presented, after which the following trustees were elected for the ensuing year: Secretary, H. B. Wilson; trustees, A. Spooner, H. Dodd, J. Stewart, Fred Dodd, Geo. Whitred.

Mr. and Mrs. Cruickshank and baby of Peterboro have been visiting with friends in town.

Mr. and Mrs. J. C. Wilson are visiting her parents, Mr. and Mrs. Fisher in Toronto.

Mr. J. G. Staples left on Tuesday for his home in Lindsay, Mrs. Staples remaining for a few days with her parents, Mr. and Mrs. W. Tate.

Mr. and Mss. Herb Shorter of Toronto, are guests of Mr. and Mrs. Crozier.

Mr. Earle Prentice has moved part of his household effects to Marmora where he will reside.

Mrs. Rev. M. L. Hinton was the recipient of a handsome Christmas gift from her pupils of the Elgin school, a ½ dozen silver teaspoons enclosed in a beautiful plush box, showing the high esteem in which she is held in the section where she is engaged as teacher.

Mr. Kenneth Prentice of Foxboro, spent Wednesday in town.

Mr. R. Simpson was in Marmora on Wednesday.

Mr. and Mrs. J. M. Thomson have been visiting Norwood friends.

Mr. A. Atkinson of Warkworth, was in town on Wednesday.

Mrs. Bert Sherwin and children are visiting friends in Trenton.

SIMPLE COIFFURE MODE

Hairdressing modes of the moment continue to keep in favor simple lines which successfully avoid severity. Broad waves undulated away from the face, and are drawn rather low, with a slight fullness over the ears. The hair is arranged either quite high on the head—or at the nape of the neck—the halfway position being avoided as a rule—in a compact roll or elongated twist, which is given the support of a decorative comb, a small one for day time wear, and an exaggeratedly large one for evening and "dressy" purposes. This is a style suitable to the young and middle-aged alike, provided the features are not pronounced and the face itself is not too thin.

The Kidneys

The office man and the outdoor worker suffer alike from derangements of the kidneys.

Backaches and headaches are among the symptoms. In some cases Bright's disease soon develops, others suffer from high blood pressure until hardening of the arteries sets in.

In order to forestall painful and fatal diseases prompt action should be taken at the first sign of trouble.

Mr. A. D. MacKinnon, Kirkwood, Inverness county, N.S., writes:

"I can highly recommend Dr. Chase's Kidney-Liver Pills to all suffering from weak kidneys. I suffered from kidney disease for a long time. I may also say that for three years I was nearly always troubled with headaches, and no treatment seemed to do more than afford temporary relief. I was finally told of Dr. Chase's Kidney-Liver Pills, and after using a few boxes was completely relieved. I have also used Dr. Chase's Ointment with the best results, and never fail to recommend these wonderful remedies."

Dr. Chase's Kidney-Liver Pills, one pill a dose, 25c a box, all dealers, or Edmanson, Bates & Co., Limited, Toronto.

BETHANY AND THE DISTRICT

ANNUAL MEETING OF RATEPAYERS AND PUBLIC SCHOOL SUPPORTERS—PERSONAL NOTES.

BETHANY, December 30. — The annual meeting of the ratepayers and the public school supporters of School Sections Nos. 15 Manvers, and 16 Cavan, was held at the hour of 10 o'clock in the school room on Wednesday morning.

Mr. Thomas Rowan was appointed chairman and Mr. George McCartney, secretary of the meeting. The minutes were read and approved. The secretary's report and the auditor's reports were given, and proved satisfactory.

Mr. Herbert Fallis was re-appointed for a second term of three years as trustee. The trustees for the coming year as as follows: Mr. A. H. Monk, secretary treasurer, Mr. Herbert Fallis, Mr. Henry Smith.

Personal Mention.

Mr. William Rowan and family were the guests of their daughter, Mrs. Rev. Victor Walker of Janetville on Wednesday.

Master Vincent Jackson and his brother Harold left on Wednesday for Reaboro to spend their holidays with friends.

Mrs. Arnott and Mr. and Mrs. Clarence Neil visited with Mr. and Mrs. Fred Arnott, Fleetwood, on Tuesday last.

There was no Epworth League on Wednesday evening on account of the recent Christmas activities. Next Wednesday is Christian Endeavor night and the programme is in charge of Mrs. (Rev.) Beckel, 2nd Vice-President. The topic for that evening is "Better Epworth Leagues"

A Shooting Match.

With the object of organizing a Rifle Club, a shooting match was held at Rev. A. J. Wier's on Wednesday. Quite a number were present and some fine scores made. The prize winners follow:

Thomas Staples, 1st prize, a carving set.

Harry Johnston, 2nd prize, safety razor.

Ed. Magee, 3rd prize, fountain pen.

Offa Staples, 4th prize, gold cuff links.

The admission fee was $1.50.

Mr. Panton has returned after spending Christmas with friends at Milton.

The weekly Bible Class and prayer circle will meet at the home of Mr. William Lee on Friday night at 7:30 o'clock, instead of at the parsonage.

Rev. J. E. Beckel left on Tuesday evening for Oshawa where he intends to visit friends for a week.

Rev. James McMullen of Oshawa, will preach in the Methodist church on Sunday evening next in the absence of the pastor.

Miss Irene Staples was a business visitor to Lindsay on Wednesday.

Mr. Louis Staples of Lindsay, is visiting his grandfather, Mr. Matt. Staples.

TOWNSHIP COUNCILS

(Continued from page 3.)

the frustration of their own hopes by the official neglect to disseminate this amendment to the statute; and in the confusion that in at least one township may not be untangled by next Monday's election.

South Monaghan's Experience.

The disturbing, if not hidden, amendment was first disclosed in this district in South Monaghan last summer. It was passed during the spring session in 1920, and assented to on 4th June, 1921. It therefore should have applied to the township elections last January.

In South Monaghan the death of Reeve J. M. Willan last summer created a vacancy for which John Greer and R. White were nominated. Wr. White was one of the multitude that had never heard the promulgation of the amendment demanding those declarations of citizenship and other qualifications that had been previously necessary only in urban elections. To his surprise, on the night after nomination day he was casually informed by one of those possessed of the esoteric information that Mr. Greer was the new Reeve, and that he had been elected on the strength of his compliance with the potent but generally unannounced enactment by the Ontario Government.

Some Noticed It.

Apparently the result in South Monaghan was marked and mentally stored by observant men who keep in touch with public affairs. W. A. Anderson, of Otonabee, was one of them, and there were evidently others who possibly expected that the general public had likewise noticed the amendment. It has transpired this week, however, that ignorance of the new law was quite prevalent, and the experience of other counties may prove interesting to the ratepayers in Peterborough Townships who were supposed to know a scrap of legislation, and an important one, too, of which they had never heard so much as a whisper.

Much Too Long.

"'Allo, Bill! I 'aven't seen you fer weeks—" Bill's pal stopped. "But wot's wrong, man?" he asked. "Been ill?"

Bill passed a horny hand across his brow.

"No," he replied, "I ain't been ill. It's work wot's doin' fer me—work from seven in the morning till six at night. Think of it, mate."

"Well! Well!" replied the other. "And 'ow long 'ave you bin there?"

"Begin to-morrow morning," replied Bill, as he slowly walked off.

IN MILLBROOK AND DISTRICT

(Continued from page 3.)

J. Russell and MissesAnna and Alberta Russell, Mrs. Geo. F. Burnham, Mrs. Fred Smith, Mr. and Mrs. Harry Armstrong, Dr. E. Gillott, Mrs. B. R. Roper, Mrs. J. McKnight, Misses E. Krieger, Ella and Minnie Grandy, Maragret White, E. Elson, L. Clare, M. Duncan, Messrs. H. Elson A. J. Fallis, E. S. Eakins, T. Douglas, O. McGill, A. Richards, W. Kennedy, S. Beatty, S. Bonar, B. Dawson J. Gardiner, W. Coombe, F. Wells, J. A. Vance, Rev. G. S. Gervan, Mrs. Gervan and family, T. Weeks and many others.

A Short Course.

A short course in agriculture, free to any young men who wish to attend, will be held in the town hall, Millbrook, from January 3 to 27th, under the direction of Mr. F. C. Paterson, of the Department of Agriculture, Port Hope. The following subjects for study will be taken up: Live Stock, Feeds and Feeding, Dairying, Poultry, Agricultural Botany, Insect Pests and Fungus Diseases, Sprays and Spraying, Manures and Fertilizers, Marketing and Business Correspondence.

Closing Exercises.

The closing exercises at Miss May Earle's school, Perrytown, took the form of a Christmas tree and basket social, which proved very successful, the programme being given by members of the school, and a large number of trustees, parents, and others being present. The school room was sutiably decorated for the occasion, and Mr. J. A. Waddell, the head trustee, acted as chairman. Amongst those who took cart in the choruses, duets, dialogues, drills, etc., were: Alice Duncan, Winnifred Osborne, Marjorie Hoskin, Phrona Bristol, Ina Bell, Joe Waddell W. Osborne, J. Hensall, W. Dewart, Jack and Frank Varcoe, Henry Carlpbell, Arthur Bristoe, Delbert Bell, and Arthur Ballantyne.

Fred Buckland gave an excellent exhibition of club swinging, and Irene Haesall danced the "Highland Fling," and also any fancy dance. Mr. Charle Munroe acted as "Santa Claus," distributing the gifts from the tree, and Mr. McMurty auctioned off the baskets, there being thirty of the latter, all prettily trimmed and bringing a good price. The total receipts were over $40.

Officers Installed.

The J. B. Hall Lodge, A.F. and A.M., G.R.C. No. 145, met on St. John's night, Tuesday, December 27th, when the following officers were installed:

G.P.M.—Wor. Bro. L. C. Russell.
W.M.—Wor. Bro. Jas. H Paul.
S.W.—Bro. W. H. Coombe.
J.W.—Bro. W. G. Rowland.
Chaplain—Wor. Bro. C. R. Spencer.
Terasurer — Very Wor. Bro. A. Jameison.
Secretary —Rt. Wor. Bro. Chas. Thorndyke.
S.D.—Bro. M. Todd.
J.D.—Bro. J. H. Yake.
S.S.—Bro. Allen Wood.
J.S.—Bro. Reginald Fallis
J.G.—Bro. P. I. Bentley.
Tyler—Brother Frank Weeks.

The installation was conducted by Right. Wor. Bro. Chas. Thorndyke, and was followed by the fourth degree, and by a supper, speeches and story telling by the new officers and others of the members. An interesting fact in connection with the J. B. Hall Lodge is that Wor. Bro. L. C. Russell has been fourteen years a member and has never missed a meeting.

Personals.

Mr. Roskelly of Port Hope, has been a guest at the home of Mr. and Mrs. R. E. Edmunds during the past week.

Mr. W. Pitt of Toronto, is holidaying at the home of his parents, Mr. and Mrs. John Pitt.

The senior hockey team expect to go to Omemee on Friday and will have their first game of the season with the club of that town that evening.

TRENT RIVER

TRENT RIVER, December 30.—Mr. Oliver Garneau returned to the North country to-day where he has secured work for the winter, after spending the Christmas holidays with his family.

Mr. T. L. Diamond, who is aspiring for Reeveship, called on friends here this week.

The weather has turned colder—high winds prevailed all through the night and to-day.

Mr. A. M. McKeel, of Campbellford, is erecting a large, up-to-date boat house at Mr. D. Walterhouse's summer resort.

Rev. E. O. Seymour is recovering from his late illness.

Mr. John Waters spent Tuesday in Peterborough visiting his son, Bruce, who is making good recovery from his late operation at Nicholls Hospital.

The Misses McLaughlin, of Toronto, are spending their holidays at the parental home.

AT ITS BEST
The strongest compliment ever paid to
Scott's Emulsion
is the vain attempts at imitation. Those who take cod-liver oil at its best, take Scott's Emulsion—
Scott & Bowne, Toronto, Ont.
ALSO MAKERS OF
KI-MOIDS
(Tablets or Granules)
FOR INDIGESTION
20-1½

There is Still Time to get a
Genuine Victrola
for the Holidays

There is no gift you can make that will be so thoroughly appreciated as a Genuine Victrola.

A Gift that will last a lifetime.

Genuine Victrolas are priced from $40. up to $720. and if desired are sold on easy terms. There are over 9000 selections listed in "His Master's Voice" Record Catalogue. 10-in. double-sided records formerly sold at $1 now reduced to 85c. for the two selections.

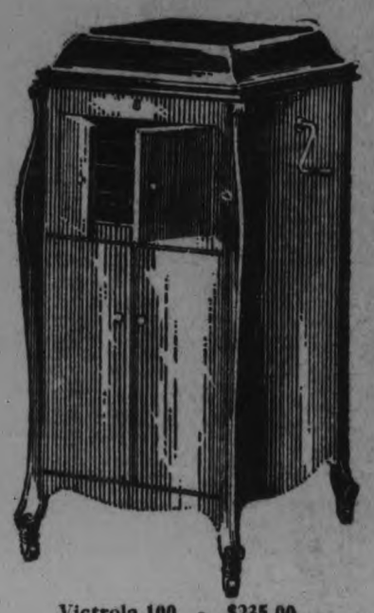

Victrola 100 - $235.00

... ANY ...

"His Master's Voice" dealer

will gladly give you a demonstration and explain all the advantages of buying a Genuine Victrola.

BERLINER GRAM-O-PHONE, COMPANY, LIMITED, MONTREAL.

HAPPENINGS IN NORWOOD

Mrs. F. Adams and Master Charlie are visiting frineds in Prince Edward Co.

Miss Jean Telford is spending a few days in Warsaw.

Mrs. Coleman Elliot of Peterboro was a guest this week of her sister Mrs. J. F. Elliot.

Mr. Leslie Waters was home for Christmas.

Mr. and Mrs. John Miles of Clayton Sask. were guests of their niece Mrs. Arthur Nixon on Tuesday.

Lawyer Carley is spending the holiday at his parents home in Fenelon Falls.

Miss Reta Robb of Oil Springs is a guest of her parents, Mr. and Mrs. Hugh Robb.

Mr Roderick Pakenham of Toronto is spending Christmas week at his parents home.

Election News

At one time it looked as if there would be no municipal election here this year.

Of the three nominated for reeve Messrs Weir and Richardson dropped out out, leaving the present reeve Mr. Wm. Montgomery elected by acclamation.

There will be no change on the Board of Education but as Mr. Thos. Ridyard and Mr. Chas. Blake have declared their intentions to remain in the field as councillors, this will necessitate an election. The aspirants for this honor are the former councillors:—Mr. J. R. McKelvie Mr,. J. McLaughlin, Mr. W. Bitton, M. J. Robb, and the two new ones, M. Thos. Ridyard, Mr. Chas. Blake

INDIAN RIVER HAPPENINGS

INDIAN RIVER, Dec. 29. —The Christmas dance at the new hall on Monday evening was a big success. There was about seventy-five couples in atendance. The music was furnished by Tucker's orchestra of Peterborough and was much enjoyed.

Mr. W. H. Borland has accepted the nomination as councillor in this division.

Mrs. K. Soanes of Lindsay, Mr. Ernie Soanes of Toronto and Mr. and Mrs. E. J. Black, of Oshawa, spent the holiday at the home of Mr. John Soanes.

Mr. Harvey Borland of Ottawa, spent Christ mas at the home of his parents, Mr. and Mrs. W. H. Borland.

MRS. S. JAY GETS A CHINA TEA SET.

North Monaghan Teacher Remembered by Mothers.

NORTH MONAGHAN, Dec. 30. —About fifty children assembled in the Mission Room (undenominational), Orpington road, to receive prizes for good attendance during the past year. They were also served with an orange each and candies.

There was a good attendance of parents and friends.

A surprise of the evening occurred when one of the mothers rose to present Mrs. Samuel Jay of Riverlyn Gardens with a handsome china tea set, accompanied by the following address, in appreciation of her loving and untiring labors on behalf of the children of the neighborhood, especially the primary class:

"Dear Mrs. Jay,—

"We, the parents of the children of your class desire to show our appreciation to you for your faithfulness in teaching the children and your past kindness to them by presenting you with this small gift.

"You have showed great interest in them and labored patiently while you had the opportunity.

"Although another now fills your place as teacher, we want you to feel your labors are not forgotten by us, and we deeply appreciate all you have done for them.

"May you be encouraged by God's word when he says that He will reward you for all your labors here below, according to His riches in Christ Jesus.

"We also unite again in wishing you a bright and prosperous New Year.

"From the parents of the primary class scholars."

Mrs. Jay thanked the mothers for their kindness in a few well-chosen words.

TAX ON ADVERTISING

VIENNA, Dec. 29—(Associated Press)—A tax on all forms of printed advertising has been decided upon by the municipality. In newspapers the minimum tax will be ten precent for situations wanted and up to 30 percent for luxury articles and amusements.

Perfect Service in Victrolas and Records at the Finest Victrola Parlours in Peterboro
Heintzman Hall
Royal Bank Building - Hunter Street
Visit the New Victor Service Parlours, with
Weber's Drug Store, 220 Charlotte St.
Victrolas and Complete Stock of Victor Records
OPEN EVERY EVENING

E. V. Warne, Jeweller
325 George St., Near Charlotte
Is the Authorized George St. Agent for "His Master's Voice" Victor Records.
New and Direct From Factory.

ALBERTA FARMERS.

CALGARY, Alta., December —The fourteenth annual convention of the United Farmers of Alberta will convene here on 17th January and continue until 20th January.

Preparations for the meeting are well in hand, and various locals have turned in many resolutions covering a variety of subjects for presentation to the delegates. Several resolutions dealing with different modes of co-operative marketing have been prepared, and it is expected that a definite policy on a wheat pool will be decided upon. The United Farm Women of Alberta are holding their convention during the same period.

WILSON'S "The National Smoke"
BACHELOR
Still the Most for the Money
10c.
ANDREW WILSON & CO TORONTO AND MONTREAL

Try it

In ½ and 1 lb. cartons.

For the sake of those who drink with you.

CHASE & SANBORN, Montreal.

UNSINKABLE SHIP DREAM OF THE AGES.

British Shipowners Working on Problem.

LONDON, Dec. 30.—(By Canadian Press.)—That dream of the ages—the unsinkable ship—has not yet been evolved, though shipowners, shipbuilders and marine underwriters have labored and still are laboring on the problem. Safety on the sea, however, has reached the point where the risk of death to a passenger on an ocean liner is placed at .02 per cent. The chance of a casualty occurring to a passenger ship and involving loss of life is placed at 1.2 per cent.

These estimates are given by Sir Westcott Abell, the Chief Ship Surveyor of Lloyd's Register of Shipping, after careful investigation, the result of which has been published in the Times. Sir Westcott Abell has taken the twenty-three years between 1890 and 1913 for the purpose of his inquiries. He does not deal with the war years, because during that period abnormal losses due to enemy action figured very prominently. The result of his researches appears to leave no doubt whatever that ships are safer than they were, and that the risks of disaster and loss of life have been very considerably reduced.

In 1890 there were 3,600 British steamers engaged in foreign trade. Their white crews numbered over 100,000. The death roll was 350 from shipwreck, 127 from accidents, and 263 from disease. In 1913 the number of ships was over 4,000, and the hands employed numbered 160,000. The deaths were: 204 from shipwreck, 84 from accident, and 319 from disease. In the first named year there were 486,000 passengers carried from British home ports to non-European countries and the number of deaths from wrecks, etc., was 560, from accidents, 22, and from disease, 546. In 1913 the number of passengers carried was 1,075,000, and there were only 50 deaths from wrecks, 17 from accident, and 1,113 from disease. It is stated that with regard to deaths from disease, the ratio of deaths from natural causes is about the same on sea as on land.

Sir Westcott Abell, in summarizing his investigations, and stating the chance of a casualty occurring to a passenger ship and involving loss of life is 1.2 per cent, says that assuming that one million passengers per annum are carried on ships, it would only be possible if ships were brought to absolute perfection in accordance with the latest developments of naval architecture to prevent the loss of passenger life to the extent of seventy a year. Even in this case he points out, the most perfect ship is under the control of the human element, and hence she may run ashore or incur other perils also due to the human factor.

Since 1913 matters in shipbuilding have progressed very considerably, and a British ship is now safer than ever. The Board of Trade standard of exam it used to be, and there has also been a great advance in navigational devices, having for their object the increased safety of the ship. Lighting and wireless signalling have also been much improved, with a result that travelling by sea today compares very favorably with locomotion on land.

Reverting to the longed-for unsinkable ship, when the ill-fated White Star Liner Titanic was built the public was led to think that the unsinkable ship had at length arrived. These hopes were very rudely dispelled when, on April 10, 1912, this magnificent vessel, while on her maiden voyage, came in collision with a submerged iceberg with the result that her side was ripped up and she sank with 1,500 souls. This, of course, was an extraordinary disaster, but it serves to bring into more striking contrast the fact that the safety of life at sea has been materially enhanced during recent years.

TELEPHONE 790
WHEN YOU WANT YOUR
Piano and Organ Tuned
Player Pianos a Specialty.
ALL WORK GUARANTEED.
W. H. CUNNINGHAM
560 Weller Street.

TEA AND CONCERT AT ST. GEORGE'S CHURCH.

Abundance of Christmas Cheer and First-Class Programme—Personal Movements.

NORTH MONAGHAN, Dec. 30.—A very enjoyable tea and concert was held in the St. George's Anglican Church school room on Wednesday evening, at 6 p.m., when about seventy scholars sat down to a good repast of Christmas cheer.

After supper prizes were given to those scholars who had merited them by their attendance and good conduct during the year.

A concert was afterwards given, the feature of which was a nigger minstrel troupe, which gave a highly creditable performance.

The following programme was also rendered: Pianoforte solo, Miss Andrews; solo, Miss Gilchrist; descriptive, piano and saxaphone, Messrs. Jeffries and Allan; recitation, Master, Fife; song, "Daddy," Master Fife; recitation, Miss Francis Andrews; nigger troupe entertainment; instrumental, Miss Allan; dialogue, Miss Allan, Mr. Allan and Mr. Parks.

Tea was served by Mesdames Courage, Allcock, Manley, Kitchen, Cooper and Miss Evelyn Jay.

Rev. W. R. Courage presided at the concert.

The piano was kindly lent for the occasion by the J. M. Greene Co.

Personal Mention.

The many friends of Mr. Ferguson of Lansdowne street will be sorry to hear he is ill with pneumonia.

Mr. Herbert Barnes and family have returned to their home in Toronto after spending Christmas holidays with his parents in North Monaghan.

Mr. Earnest Houghton has returned to Toronto after spending Christmas holidays with his mother on Orpington road, North Monaghan.

Mr. Robert Leach has returned to Toronto after spending Christmas holidays with friends on Cameron street, North Monaghan.

Mr. McDonald and his daughter, Miss Marie, of Toronto have been spending Christmas holidays with Mrs. Feeley, Cameron street, North Monaghan.

R. B. BENNETT MAY STAR NEW PROTEST

Not Satisfied With Result Of Recent Recount in Calgary Election.

CALGARY Dec. 30.—(Canadian Press)—The last word has not been written in the now famous West Calgary election which ended after the official recount in a victory for J. T. Shaw, Independent Farmer-Labour candidate over R. B. Mennett, Minister of Justice, by a majority of 16 votes.

The fact that if the balots which clearly indicate intent to vote for Mr. Bennett sixteen of them marked in ink and seven wih the figue "1" and four ballots marked in ink for Mr. Shaw, were all counted in, Mr. Bennett would have a majority of three or possibly four votes, has led a number of Mr. Bennett's supporters to talk the mater over and they have reached the conclusion that a further protest sould be made.

ARRESTS IN INDIA.

LONDON, Dec. 30. — (Canadian Press).—It was officially stated yesterday that the importation of disorderly elements into Calcutta on December 23, to enforce the "hartal" by terrorizing shopkeepers, resulted in 650 arrests for obstructions and on other charges of disorderly conduct. Arrests in Calcutta for similar reasons during the past six weeks have totalled 3,500, according to the statement.

WISHING WENT OUT OF STYLE WHEN WANT ADS. CAME INTO FASHION.

No longer do people say "I wish for this" or "I wish for that."

They advertise for what they want in the Want Advertisment Columns of the Examiner.

Don't "wish" you had a better job —Advertise for one.
Read and study the Want Advertisements in

THE EXAMINER

LAKEFIELD NEWS OF INTEREST

LAKEFIELD, December 30. — The annual S. S. treat of St. John the Baptist Sunday School was held in the School Room on Wednesday, from 4 to 7 p.m.

The children spent a jolly afternoon playing games, after which supper was served. After supper an informal programme was run off, which afforded a great deal of pleasure to the youngsters.

In the absence of the Rector, who is very ill, Mr. S. T. Leggott was in charge, and deserves a great deal of credit for the success of the treat which was an undoubted success.

The Rector sent two boxes of candy as prizes for the boy and girl who could laugh the best. Miss Winifred Payne and Master George Chappell were declared winners.

The prizes for the year wer distributed as follows:

Class I.—1, Lilian Mason; 2, Geo. Chappell.

Class II.—1, Bobbie Stenner; 2, Thomas Chappell.

Class III.—1, Olive Edwards; 2, Eileen Ayotte.

Class IV.—1, Hector Edwards; 2, Bill Hope.

Class V.—1, Helen Everett; 2, Lileon Stuart.

Class VI.—1, Yvonne Stuart; 2, Hazel Crauford.

Class VII.—1, Roger Stenner; 2, Jack Hope.

Class VIII.—1, Ida Webster; 2, Mae Mahood.

A special prize for faithful service was awarded to Spencer Hope.

As the Hope family are residing in Peterborough, their prizes will be sent to them.

After the prizes, the presents were given from the prettily decorated Christmas tree, and after that each child recieved candy, an orange, and an apple. For these favours thanks are due to the kind friends in the parish who gave generously that the children might enjoy their Christmas treat.

The tree was decorated in the afternoon by Misses May and Florence Hewitt, and Mary and Florence Mackenzie, Messrs. C. V. Hamilton and H. Atwood, and Mr. Leggott was assisted in the evening by Mrs. R. Payne, Miss Graham, and Mr. T. A. Simpson.

The evening's entertainment closed with the National Anthem and cheers for the Rector and Mr. Leggott.

Winter Sports.

The winter sports are in full swing and the curlers and hockey players may be found early and often at the new rink. We never enjoyed such facilities for winter sports in Lakefield before, and young and old are preparing for a winter of winters. There are plans afoot for a ladies' hockey team, which is not an innovation in the village, as in years gone by ladies' teams played several exhibition games which were much enjoyed by players and spectators. Also there are rumours of a ladies' curling club, which would be decidedly new in Lakefield. Whether the latter is more than rumour has not yet transpired.

The Elections.

The elections for Reeve and Council for 1922 takes place on Monday next.

The following candidates have qualified and are standing:

For Reeve—
J. C. Strickland.
C. S. Tanner.

For Council—
T. W. B. Marling.
W. G. Morrison.
N. A. Moore.
A. G. Crowe.
G. H. Spence.
John Charlton.
A. E. Dawson.
Stephen Harrison.

The School Board is elected by acclamation owing to the withdrawal of Mrs. Leonard and Dr. Fraser, and consists of Mrs. W. M. Graham, Dr. S. J. Gibson, and Mr. E. J. Galvin elected for two years and Mr. D. H. Charlton for one year to fill the place vacated by the resignation of Mr. C. S. Tanner.

The withdrawal of Mr. G. A. Charlton leaves Mr. Tate elected by acclamation for the next two years on the Hydro Commission.

A Presentation.

The Women's Missionary Society of the Methodist Church presented Mrs. W. W. Leonard with a Life Membership as a Christmas gift.

Mrs. Leonard has been a very faithful and competent officer in the society, and the gift was well deserved.

The following is the address:

Lakefield, Ontario,
23rd December, 1921.

Dear Mrs. Leonard,

The members of the Woman's Missionary Society would ask you to accept this Life Membership Certificate in the Society, as a slight appreciation of the services you have so willingly and faithfully rendered to them.

Wishing you and your family a very merry Christmas and a happy 1922.

Signed on behalf of the members,
President—Ida Sherin.
Secretary—Eugenia Northey.
Cor. Secy.—M. M. Sherin.

Afternoon Tea.

Mrs. W. Sherin gave a large and very enjoyable afternoon tea on Wednesday afternoon at her pretty home on Regent Street. The spacious reception rooms were decorated appropriately for the festive season. Mrs. Sherin was assisted by Mrs. J. H. Sherin, Miss Alice Sherin, Misses Elsie and Dorothy Sherin and Lelia Burgess.

House Dance.

Mr. and Mrs. E. R. Tate gave a delightful house dance at Bendennis on Wednesday evening. Between thirty and forty triped the light fantastic and enjoyed the hospitality of Mr. and Mrs. Tate.

Personals.

Mrs. Percy Lloyd and family, of Warsaw, are visiting Mr. and Mrs. R. H. Alford.

Mrs. Allan H. McKinlay, of Toronto (nee Mollie Johnson) is the guest of Mr. and Mrs. Roland Johnson.

Mrs. R. G. Madill, of Ottawa, is in the village for the holidays.

TO-DAY'S FASHIONS

GIRLISH FROCK

The very slim and youthful lines of this frock are not contradicted in the least by the little squares that are cut panel-wise down the left side. Through the squares one has a glimpse of jade green crepe de chine. A flat bowed girdle marks the low waist-line. Poiret twill, navy blue, is the material.

CAMPBELLFORD AND DISTRICT

METHODIST SUNDAY SCHOOL ENTERTAINMENT AN UNQUALIFIED SUCCESS—SUDDEN DEATH OF ROBERT HARDY.

PERSONAL MOVEMENTS

CAMPBELLFORD, Dec. 30. — Misses Mona and Beatrice Horkins, who are teaching in Toronto, are spending their vacation with their parents, Mr. and Mrs. T. J. Horkins.

Mr. Gordon Barrie of Toronto, spent the holiday at the home of his parnts, Mr. and Mrs. Thomas Barrie.

Misses Mae and Maude Sloggett, of Elora, are spending their holidays with their parents, Mr. and Mrs. Joseph Sloggett.

Misses Wallace, Rear street, left this week for Toronto, where they will spend six weeks with friends.

Mr. and Mrs. James Alexander visited at the home of the latter's brother, Mr. Frank Reid, Belleville over the week end.

Mr. and Mrs. Thomas Mills, of Prince Albert are visiting at the home of their daughter, Mrs. A .L. Malcolm.

Mrs. George Mills is visiting her niece, Mrs. A. L. Malcolm.

Miss Fitzgerald of the Public school staff, is spending her holidays at her home at Dungannon, near Goderich.

Miss Helen Wood leaves next week for Whitby, where she will attend the Ontario Ladies' College.

Mr. Taylor of the Canadian Westinghouse Co., Toronto, was in town yesterday.

Mr. Thomas O'Connor of Toronto, is visiting his parents, Mr. and Mrs. James O'Connor.

S. S. Entertainment.

The Opera House was crowded on Wednesday with parents of the little folks at their annual enterainment, under the efficient direction of Mr. and Mrs. R. T. Cowell and Mrs. C. W. Turner. The opening number was a chorus, "Bells of Christmas" by the school, which was well rendered, as was also a second chorus, entitled, "Christmas Day.' A pleasing exercise was the "Snow Brigade," the following boys taking part: John Potts, Berthold MacPherson, Gerald Plumpton, Walter Bibby, Murray Free, Bernard Ibey, George Sloggett, Douglas McArthur, Whitefield Lawrence, Arlington Phillips, Robert McGregor Preston Hall, Fred Palliser, Leonard Smith, Willie Carr, Little Miss Gwendolyn McCarthy of Toronto, who is visiting in town, sang in a sweet little voice, "Little Black Me," which was heartily applauded.

The Christmas doll drill by eight little girls was most amusing, each little girl taking her part well. Those taking part were: Mary Phillips, Nellie Haig, Grace Irwin, Zella Carr, Gladys Jacobs, Alice McKelvie, Hazel Bibby, Margaret Longman, Miss Gladys Goldsmith sang very sweetly, "This Day of Joy."

"Old Santa's Dolls," in which Mr. Willie Hore acted as Santa and Miss Frances Dingman was Mrs. Santa proved a feature. The dolls of al kinds, singing dolls, crying dolls, Chinese and Japanese dolls, Edison dolls, creeping dolls, gypsy dolls, sailor boy dolls, a Charlie Chaplin, in which each proved to be real human dolls, and which were later distributed to the owners. The operetta, "The Fairy Shoemaker," was most interesting, Carl Maglire most acceptably taking the part of the old shoemaker, who possessed the magic hammer. Miss Cherrie Turner acted the part of thre pedlar most acceptably. The shepherds were: Misses Harriett Potts, Hazel Labrash, Mildred Cowell, Mary Potts, Viola Frederick, Reta Frederick, Muriel Kingston, Elsie Cassano, Cleta Abernethy, C. Haig ,Ethel Horsman, Georgina Clark, George Davidson. Some of the little fairies were: Little Misses Enid Richardson Aileen Linton, Nora Cowell, Iona MacPherson, Dorohty Frederick, Ruth Lawrence, Ruth Palliser, Mary Smith, Gladys McArthur A. Cassan, Irene Jeffs, Thelma Hall, Lulu MacPherson Reta Palliser, Doris Bartley, Mr. and Mrs. Cowell, Mrs. Turner and the little folks are to be congratulated upon the success of the evening's entertainment, which closed withe National Anthem.

Sudden Death.

Mr. Robert Hardy, one of the town's most respected citizens, passed away suddenly yesterday morning, about half an hour after he had gone to his work on the section where he had been employed for many years. Death is though to have been due to heart failure. The deceased, who was born in Percy township nearly sixty years ago, is survived by his wife, formerly Miss Costley of Campbellford, and seven sons and one daughter, all of town, Samuel, Nelson, William Albert George Theodore and Bertha, one son, Earl, having predeceased his father about eight years ago. The late Mr. Hardy was a loving father and husband, and a faithful member of Christ church. The funeral will be held on Saturday at 2.30 p. m. from the family residence, near the G.T.R. station, services being conducted by Rev. C. E. Clark, and interment will take place in Christ church cemetery. The family have the sympathy of the town in their bereavement.

HANDS OVER THE REINS OF POWER

SIDELIGHTS AT THE CAPITAL WHEN GOVERNMENT CHANGES HANDS.

OTTAWA, December 30. Canadian Press. — After ten years in opposition a Liberal Government has again taken up the reins of power. At three o'clock yesterday afternoon the administration of Right Hon. Arthur Meighen came to a close and that of Hon. W. L. Mackenzie King began. The transfer of Government was accompanied by no pomp or ceremony other than the formal taking of the oath by the new members of the cabinet.

The members of the retiring Government appeared optimistic as they gathered immediately before saying good bye to the Governor-General. Right Hon. Arthur Meighen chatted with the newspapermen and asked them if they were performing the function of "honorary pall-bearers" to his Government. In addition to Mr. Meighen, Sir Henry Drayton, Sir James Lougheed, Hon. J. A. Stewart, Hon. R. B. Bennett, a nd Hon. G. D. Robertson called on His Excellency. Mr. Meighen put on his overcoat before walking down the corridor and on Sir James Lougheed protesting that he should leave it on the hook provided for Cabinet ministers in the ante room of the Privy Council Chamber, he smiled and shook his head.

"We have no right to these hooks now," he said. "They are for members of the Government. I haven't even a place to hang my overcoat," he said laughingly to those gathered round.

Hon. Charles Murphy was the first member of the new government to arrive at the east block, and he was followed by Hon. H. S. Beland. The others followed in a body after an interval. Each member was presented with the Bible on which he took the oath of office.

After Christmas Clearan[ce]
Sale of All Lines of Goods in Stock

These Include Balance of Misses' Suits and Dresses at less than cost price. Also all kinds of Children's Coats, Dresses, Rompers, Headwear, Wool Goods, etc. This is a Sale not to be overlooked by the careful buyers looking for values.

W. E. LECH

Headquarters for Misses' & Children's Wear
366 George St. 3rd Door from Simcoe St.

CABLE AND TELEGRAPH

HOME FROM THE EAST.

WINNIPEG, Deh. 30.—(Canadian Press.)—Hon. T. A. Crerar, leader of the Progressive party, returned from the east yesterday afternoon. He declined to make any statement on the political side of his conference with Hon. W. L. Mackenzie King in regard to cabinet construction.

THE MONTREAL MARKET.

MONTREAL, Dec. 30. —(Canadian Press.) —There was no important change yesterday in the condition of the local cash grain market. The flour market was without feature. A good business continues to pass in all lines of mill feed with a strong undertone to the market. There is no change in the baled hay market. The market for eggs is about steady. There is little demand for potatoes. Business in butter and cheese is dull.

SUGAR PRICES LOWER.

VANCOUVER, B.C., Dec. 30. — All grades of sugar were reduced 25 cents a hundred pounds in Vancouver yesterday. Granulated is now wholesaling at $7.15 a hundred pounds.

WILL NOT CONSIDER.

OTTAWA, Dec. 29.—Despite the weight of influence brought to bear in his behalf by the local Bar Association, the City Council and other organizations, Attorney General W. E. Raney has refused to reconsider his decision rendered a week ago, that police magistrate J. W. Askwith must retire on January 1. His intimation was conveyed to the magistrate in a letter he received from the Attorney General yesterday.

[illegible] [H]ONOURED.

W[illegible] At an investi[illegible] [Gove]rnment H[illegible] N. Ru[illegible] tar[illegible] of [illegible] St. Georg[illegible]

STORE OPEN 9 A.M.

WILL ISSUE RATIONS.

CALGARY, Alta., Dec. 30.—(Canadian Press).—At the conclusion of the United Mine Workers of America meeting yesterday, Robert Livett, International Board member, stated that arrangements had been made for the issuing of rations to the miners on strike at Drumheller.

SUBMARINE PROPOSALS.

WASHINGTON, Dec. 30.—(Canadian Press).—The Arms Conference Naval Committee spent all of yesterday debating proposals to restrict submarine warfare, but got no further than a general understanding to re-affirm existing principles of international law.

A dispute over phraseology blocked the formal adoption of an affirmatory resolution, and the subject was laid aside for consideration by a special sub-committee on drafting. The Naval Committee itself then began what promises to be a prolonged debate over the proposal to prohibit the use of submarines against merchant vessels altogether.

A PRESENTATION.

BOSTON, Dec. 30. — (Canadian Press). — The coastguard cutter Acushnet was presented with a silver shield by the Prince Line Inc., owners of the British steamer Gaelic Prince, which the cutter saved from the shoals off Cape Cod last April. The shield carries an inscription saying it was "a token of appreciation of excellent seamanship by Commander Lauriat and the officers and men of the Acushnet." The Gaelic Prince had been ashore on Great Round Shoal for ten days before she was pulled off.

CANADIAN PACIFIC SERVICE

Comfortable Trains
Convenient Hours

Excellent Service
Between

ST. JOHN	SUDBURY
MONTREAL	FORT WILLIAM
OTTAWA	WINNIPEG
TORONTO	EDMONTON
NEW YORK	CALGARY
CHICAGO	VANCOUVER

FOR TICKETS, RATES AND RESERVATIONS, ETC., APPLY TO ANY CANADIAN PACIFIC TICKET AGENT

W. B. HOWARD,
District Passenger Agent, Toronto.

Saturday, Last Day of Month-End Sale

Simmon's Bed Outfit Complete $21.95

The famous Simmons' "Built for Sleep" outfit in three sizes—single, three-quarters and double bed. The outfit comprises a Simmons' White Enamel Iron Bed, the guaranteed Pure Cotton Layer-Felt Mattress and the Reinforced Wovenweld Springs. Month-End Sale, Saturday..... **$21.95**

The regular price of this Bed Outfit was—

Bed	$12.50
Mattress	12.75
Springs	8.50
	$33.75

Or if you wish to buy only one piece we are offering—

White Enamel Bed at..... **$9.50**

Pure Cotton Layer-Felt Mattress... **$8.50**

Wovenweld Springs at..... **$6.00**

In our Month-End Sale for Saturday only.

Flannel Middy

One only All-Wool Flannel Middy, made in Balkan style and trimmed with braid. Size 36. Regular $8.00. Saturday, Month-End Sale..... **$4.98**

Kimonas

Good wearing quality Cotton Crepe Kimonas, nicely drawn in at back with rows of shirring and trimmed with satin. Saturday, Month-End Sale..... **$3.75**

Flannelette Drawers

Good Heavy Weight Flannelette Drawers with fabric waistband and elastic-fitted knee. Has frill of self. Saturday, Month-End Sale..... **98c**

Flannelette Gowns

Extra fine quality Flannelette Gowns with V, square and high necks, long and three-quarter sleeves. Saturday, Month-End Sale..... **$1.50**

Infant's Jackets

All-Wool Hand-Crocheted Jackets in all-white and white with pink and blue trimming. Saturday, Month-End Sale..... **$1.50**

$2.00 Coloured Dress Goods 98c

40 to 42-inch Colored Dress Goods in Serges, Poplins, Taffeta Cloths and Cashmeres. A good range of colors to select from. Make good skirts or dresses for ladies or children. Sold up to $2.00 yard. Month-End Sale..... **98c**

$3.00 All-Wool Cheviot $1.98

54-inch All-Wool Navy Blue Cheviot for boys' pants or suits or ladies' skirts, coats or suits. A real Indigo dye and pure wool. A great wearing cloth. Sold at $3.00 yard. Month-End Sale..... **$1.98**

Gauntlet Gloves

Finest quality Washable Chamoisette Gloves with fancy wristband. Colors of grey, white, mastic and beaver. Month-End Sale..... **$1.49**

Wool Mitts

Long Wool Mitts that are suitable for skating and all sports wear. Colors are brown, grey, red, white and navy. Regular $1.00 pair. Month-End Sale, pair..... **88c**

Womens Underwear

Good quality Winter Weight Cotton Vests. Have V neck and elbow sleeves and high neck and long sleeves. Drawers are ankle length. Month-End Sale..... **85c**

$2.50 Black Paillette Silk $1.39

35-inch All Pure Silk Paillette in a rich satin-finished quality that will give good satisfaction for a waist, skirt or dress. Only a limited amount left. Sold at $2.50. Month-End Sale, yard..... **$1.39**

18 Handsome Winter Coats

Made of velour, silvertone and bolivia cloth. Some with fur collars. Regular values up to $65.00. Month-End Sale, Saturday, your choice, each..... **$23.50**

Pillows

Simmons' "Built for Sleep" Pure Sanitary Feather Pillows in size 18 inches wide by 26 inches long. Covered in a good striped ticking. Month-End Sale, Saturday..... **$1.85**

Scotch Madras $1.50

An extra good quality of Scotch Madras in colors of rose, blue, gold, bronze and green. 50 inches wide. Makes very pretty window decorations for the modern living-room or dining-room. Month-End Sale, Saturday..... **$1.50**

Table Lamp $8.00

These are pretty little Table Lamps with mahogany (stained birch) and gold stained pedestals with silk shades in colors of rose and blue, blue and rose and rose and gold. Suitable to be used on table, mantle or dressing table. Regular up to $14.50. Month-End Sale, Saturday..... **$8.00**

50 inch Chintz $1.50

An extra good quality of heavy English Chintz, 50 inches wide, in a large floral design with grey ground. Suitable for draperies, furniture or slip-covers. A good washing quality. Month-End Sale, Saturday..... **$1.50**

MILLINERY

Smart, good looking and becoming styles. Every one less than half price and many hardly a quarter of their regular price. A table of them to choose from. There are Ready-to-Wear Hats of velvet, Hatter's plush and felt in black and colors, banded and trimmed; also a few untrimmed shapes. Regular values up to $10.00. Month-End Sale, Saturday, your choice, each..... **$2.50**

Hats and Tams

A few only Children's Plush Tams and Hats. Regular values up to $4.50. Month-End Sale, Saturday, each..... **$1.75**

HALF-PRICE FOR GOOD

Cotton Dress Goods

IS ALL WE ASK SATURDAY

There are stripes and plaids. Some are in short lengths, others in almost any reasonable quantity you would require. Regular value, 50c yard. Month-End Sale, Saturday, per yard..... **25c**

Silk Underwear

Good quality Habutai Silk Gown, made with lace yoke effect and nicely finished with hemstitching. Regular $7.50. Month-End Sale, Saturday..... **$5.00**

$12.50 Wool Blankets $8.50 pair

White Union Blankets in double bed size, unshrinkable and deep soft nap. Month-End Sale, pair..... **$8.50**

Flannel Dresses

Two only Pure All-Wool Flannel Dresses in straight lines and box-pleated style. Size 12 years. Regular $10.00 each. Saturday, Month-End Sale at, each..... **$5.98**

Infant's Gowns

Nice fine quality Flannelette Gowns with pin tucks and band of insertion in yoke effect. Saturday, Month-End Sale, each..... **85c**

Hand Bags

Special value in Women's Leather Handbags. Month-End Sale, Saturday, at, each..... **$3.69**

Hosiery

Cream Cashmere Hose, full fashioned and seamless. All sizes. Month-End Sale, Saturday..... **$1.00**

Silk Underwear Very Low in Price

Envelope Chemise

Finest quality Crepe de Chine and Wash Satin Envelope Chemise, nicely finished with pin tucking. Val. lace and satin ribbon. Regular $8.00. Month-End Sale **$4.69**

Silk Bloomers

Good heavy weight Black Habutai Silk Bloomers with elastic-fitted waistband and knee. Regular $4.00. Month-End Sale, Saturday. **$2.50**

Camisoles

A good assortment of Crepe de Chine and Wash Satin Camisoles. Colors of navy, flesh, maize, sky and white. Regular $5.00. Month-End Sale, Saturday..... **$3.50**

Silk Gowns

Extra fine quality Crepe de Chine Gowns, daintily trimmed with filet lace and ribbon. Regular $12.50. Month-End Sale, Saturday, **$8.00**

Infant's Wear Things

Leggings

Warm cosy garments in Wool Leggings in all-white and colors. Regular $3.50. Month-End Sale..... **$2.95**

Pull-Overs

All-Wool Hand-Knit Pullover Sweaters in colors of pink, white and blue. Regular $3.00 each. Month-End Sale price on Saturday is..... **$2.55**

Jackets

Comfortable little garments for the little tots in All-Wool Hand-Knit and Crocheted Jackets. Regular $3.00 and $4.00. Month-End Sale, Saturday..... **$2.85**

Knit Caps

Teasel Wool Hand-Knit Caps with earlap and nicely finished with rosette and ties of satin ribbon. Regular $2.50. Month-End Sale, Saturday..... **$1.98**

Bonnets

Infants' Hand-Knit Wool Bonnets, trimmed with satin ribbon. Regular $1.25. Month-End Sale, Saturday..... **96c**

Simmon's Brass Beds

$18.65

THE FAMOUS SIMMONS' "BUILT FOR SLEEP" BRASS BEDS IN THREE-QUARTER AND DOUBLE BED SIZE. PLAIN AND POLET BRASS FINISH. YOUR CHOICE, MONTH-END SALE, SATURDAY,

$18.65

Stripe Flannelettes, 5 yards for $1.00

400 yards of extra good quality Flannelette in a nice assortment of attractive woven stripe patterns. Splendid for general use in underwear. 36 inches wide. Month-End Sale price on Saturday is ..... 5 yards for **$1.00**

Table Damask 69c yard

For every-day kitchen use it will be hard to beat this Damask, pure bleach, made from good strong yarns in a nice close weave. Will give splendid satisfaction; 56 inches wide. Month-End Sale, per yard..... **69c**

Factory Cotton 10c yard

34-inch Factory Cotton in nice fine quality and free from dressing. Month-End Sale, yard..... **10c**

45c Rock Fast Drill 35c yard

Rockfast Drill in a range of stripes as well as plain black. 28 inches wide. Splendid cloths for men's shirts and ladies' heavy house dresses. Month-End Sale, yard..... **35c**

50c Huckaback Towels 39c each

Nicely Hemmed Huckaback Hand Towels in size 22 x 36 inches. Heavy grade, durable and absorbent. Regular 50c. Month-End Sale, each..... **39c**

English Terry Bath Towels

SIZE 22 x 44 INCHES

A most notable Bath Towel bargain. Natural with dark stripes, extra heavy, strongly woven and very absorbent. Note the extraordinary size—22 x 44 inches. The ends are fringed. Month-End Sale, each..... **60c**

60c Circular Pillow Cotton 50c yard

40 and 42-inch Circular Pillow Cotton that is made in Canada. Full bleached and extra good quality. Regular 60c. Month-End Sale, yard..... **50c**

RICHARD HALL & SON LIMITED

DEVELOPMENT OF CROWN COLONIES.

Millions For Important Public Works.

LONDON, Dec. 30.—(By Canadian Press.)—Considerable attention has been directed lately to the Crown Colonies and to the policy of loans for their development sanctioned by the Colonial Office. The loan progress now authorized contemplates the raising of some £20,000,000 for public works of immediate importance. Of this total £6,000,000 has been raised already—£3,000,000 for railway extensions, etc., in Ceylon, and £3,000,000 for railway, harbor and other construction in Nigeria. The loan of £5,000,000 for Kenya, Africa, issued on November 7, is to be devoted, among other objects, to the making of the Uasin Gishu Railway, and a deep-water pier at Kilindini Harbor, Mombasa, which, as Rt. Hon. Winston Churchill, Secretary of State for the Colonies, explained to the Imperial Conference, will enable steamers to be unloaded straight on to the Uganda Railway. It is expected that when the pier is completed this port will become the chief distributing centre of trade for East Equatorial Africa.

Writing on the subject of Kenya's prospects, a correspondent of the London Times says that Kenya is to a great extent the product of the Uganda Railway, which was begun in 1895 with the dual object of opening up Uganda and suppressing the slave trade. The 584 miles of this railway run from the coast to the shores of Victoria Nyanza. Before the line was built this part of East Africa was practically without trade, nor was it used as a route to the great lakes. In its early days, as the East Africa Protectorate, Kenya involved heavy burdens on the British taxpaper, but by 1913 the revenue began to balance the expenditure, and for the year 1920-21 the revenue was £1,925,262, and expenditure, £1,944,644, in spite of heavily inflated prices.

Kenya, formerly "The East Africa Protectorate," includes the whole of the coast from the Umba to the Juba River, as also the vast territories in the interior bounded in part by international conventional lines. A great portion of this vast region consists of pasture lands or barren wastes, but there are not lacking extensive districts of great natural fertility on the coast, as well as in the interior. The country is five times the size of England and Wales. It has 9,651 European settlers, while the Asiatic population, excluding Arabs, numbers 25,880. European settlement began about 19

The Uasin Gishu railway line, for which the contrast has been placed, is expected to be reproductive for every one of its 150 miles, as it will open a way to both settled areas and the great forests of the Mau Escarpment. Another undertaking is the extension of the 30-mile line which now runs from Nairobi to Thika. This extension is to serve a large sisal-producing area, and develop the forests of Mount Kenya, with big potentialities of timber and bamboo. The bamboo may lead to the production of motor-alcohol and papers on an extensive scale.

One of the vegetable productions is Nairobi coffee, which is well known to many English housewives. The growing of flax gives quick returns. Maize is grown principally for local consumption, but there is a steadily increasing balance for export. Though Kenya is not highly mineralized, a good deal of prospecting is in progress. The carbonate of soda industry is well established at Lake Magadi, and the export is rapidly increasing. The breeding of pigs and horses in Kenya and the cross-breeding of cattle and sheep have been carried on successfully.

"They who go to Kenya for sport," the Times correspondent says "are not disappointed in its big game, unless they pitch their expectations too high. Lions do occasionally stray on to a golf course but it is possible to play without interruption from them. Nor can they always be shot from the windows of the passing train. Otherwise there is no reason to complain of the plenty and diversity of them and their fellows. As for the climate, it varies from hot and comparatively dry on the coast to the similitude of a fine English summer in the Highlands. In the Victoria Nyanza region there is little variation of temperature throughout the year—it is always hot."

THAT LITTLE AD. THAT MADE HIM MAD

He saw the ad from day to day, and muttered, "I defy it; their stuff may be just what they say, but I'm not going to buy it." As time wore on, he made remarks it would not do to mention; for he was mad because that ad was forced on his attention.

But in a week, or two, or three, he said: "There's no denying, the way that ad gets hold of me; the stuff may be worth trying." For just about a fortnight more, he dared mere words to win him, and then the ad completely had—aroused the spender in him.

Next day he drifted in a store, and quietly expended a few big iron dollars for the stuff the ad commended. He found it filled a long-felt need; its excellence surprised him, and now's he's glad because the ad so deftly hypnotized him.—James J. Montague.

REPUDIATES REPORT.

WINNIPEG, December 29. — Mrs. Nellie L. McClung, the novelist and M.L.A., for Edmonton, repudiated the report upon her arrival here from England, that she had advocated an empire marriage office. "I was quoted quite incorrectly on the question of establishing a government matrimonial bureau to introduce English girls to Canadian men," Mrs. McClung said. "What I suggested was that the Women's Institutes in both Canada and England co-operate in the matter of introducing English girls to eligible Canadians seeking wives, but that the whole matter be conducted without publicity ,the institutes merely filling the role of a kind friend," she explained

"The best references on both sides would be required," Mrs. McClung added, "and as well, the young people should have an opportunity to meet and get acquainted before the marriage was arranged finally."

Three-piece costumes have been very popular for fall and winter wear, and there seems to be every indication that they will hold over just as strong for spring.

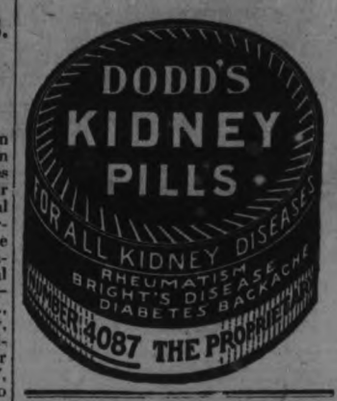

A COUNTRY WITHOUT ANY UNEMPLOYMENT

Neither Are Million and a Half People of Gold Coast, Africa, Taxed.

LONDON, Dec. 30.—(By Canadian Press.)—The Gold Coast, with its population of more than a million and a half, as given in the census of ten years ago, has been described by Rt. Hon. Winston Churchill, Secretary of State for the Colonies, as a country without income tax, rates or unemployment. The Governor and Commander-in-Chief of the Gold Coast, Brigadier-General F. G. Guggisberg, in a recent address before the American Society in this city summarized by the Canadian Press Limited, pleaded for the better education of the natives of the Gold Coast Colony.

The cocoa production of the Gold Coast is so large that in 1919 the export figure of 176,000 tons represented nearly half the world's supply, says a correspondent in The Times. The output of gold, which gave the colony its name, has declined of late years, largely owing to scarcity of labor consequent upon the superior attraction to the native workers of cocoa-growing. The output of gold is now not much over £1,000,000 per annum. There has been a decline in the export of palm kernels and oil due also to labor scarcity. These commodities are plentiful, but are not gathered. Kola nuts and timber are other important productions.

The rivers of the Gold Coast are so broken by rapids and other interruptions that the country is forced to depend on railways. At present there are two lines. The first runs from Secondi to Kumasi, 184 miles, and carries cocoa and mangeness ore, in addition to serving the gold mines, for which purpose it was constructed. The second railway line goes inland from Accra, and taps the great cocoa district. It is eighty-five miles in length and reaches Tafo, but is being rapidly continued to Kumasi to join the other line. This means an additional 105 miles, and it is expected that the railroad will be finished in the next two years.

The railways need an exit on the sea, but nature has been unkind to the Gold Coast in that it has no natural harbor. Secondi and Accra possess breakwaters, which enable travellers and goods to be landed in lighters, while the ships are obliged to lie half a mile or more away. At Takoradi, a few miles from Secondi an entirely new harbor to remedy this inconvenience is being made at a cost of £1,600,000. When completed it will provide a place for ships to lie in smooth water: nothing more. A scheme whereby they might be brought alongside docks remains to be put in hand.

Two large railways are proposed for the future at the Gold Coast—the Northern, to run in three sections from Takoradi to Navoro, in the extreme north, a distance of 544 miles, and the Western, 220 miles in length, to go towards the frontier of the French colony of the Ivory Coast, and possibly join the French railway there. To feed these lines an extensive system of road transport is to be arranged. The colony is under the necessity of relaying and relining the existing Kumasi Railway, at a cost of nearly 1,000,000. This, the first railway in the country, was built twenty years ago, and now that forests have been cut down mistakes can be clearly seen and will be remedied.

Though the Gold Coast is in a flourishing condition, having trebled its revenue in a few years, these railway enterprises will engage its unaided in a few years, these railway enterprises will engage its unaided capacity for some time. Whether it can do more or not the Times correspondent says, will depend on the amount of asssitance which can be given under Mr. Churchill's loan program.

In connection with the British Government's policy of making loans for the development of the Crown Colonies and the opening up of West Africa the loan scheme now authorized contemplates the raising of some 20,000,000 for public works of immediate importance.

PROPOSED TRUNK HIGHWAYS FOR MANITOBA.

WINNIPEG, Man., December 29.—Plans to take Manitoba out of the bad roads category are under consideration by the Manitoba Motor League and the construction of 1,663 miles of main trunk highways throughout the Province will be asked for at the next session of the Legislature. The Motor League proposes a scheme of road building which would afford a network of highways all through the Province, and would provide that no person would be more than 15 miles distant from a trunk highway.

Under the proposed plan of trunk highways each road would be built of gravel, according to the standard of the Good Roads Board, and the cost of construction would be provided for out of motor license fees.

ECZEMA You are not experimenting when you use Dr. Chase's Ointment for Eczema and Skin Irritations. It relieves at once and gradually heals the skin. Sample box Dr. Chase's Ointment free if you mention this paper and send 2c. stamp for postage. 60c. a box; all dealers or Edmanson, Bates & Co Limited, Toronto.

Safety First and Always!

Protect Your Valuables

In a DIEBOLD FIRE-PROOF SAFE, made by the Oldest and Largest Safe and Vault Factory in the World. We have all sizes, also a line of Home Safes.

W. J. SHERWOOD,
Sole Agent and Distributor,
421 George St., Peterboro, Ont.

THE HYDRO PRESS BUREAU

(Port Hope Guide.)

The position of Premier stands for ignity and honor. It is so regarded by e public. Neither the public nor the dividual occupying the exalted position n afford to look upon either the honor dignity with indifference. Hence the osition is synonomous with all that men old most dear. The truth of this was own in British politics in a significant stance three or four years ago. Gen- al Maurice occupied one of the most nfidential and trusted positions in the r office. In an interview with a news- er representative he intimated that a lement that had been made by Lloyd rge, Prime Minister, was wanting in uracy. Within an hour Gen. Maur- was dismissed ignominously from the blic service. Lloyd George's most ex- me political and personal opponents justified this drastic action. The country could not afford to allow the honor and dignity of the Prime-Ministership to be sullied with the suggestion of falsehood. After the dismissal of the distinguished official, the Prime Minister proved the accuracy of the alleged misstatement.

It has always been an established rule in government that any personal reference to members of a government or Parliament by officials shall be followed by dismissal. In this Province however, extraordinary latitude has been shown of late with respect to this principle. Sir Adam Beck has gone up and down this Province for months openly intriguing against the policy of the government. The Hydro Press Bureau floods the Provincial newspapers with communications of a similar character. Neither official propriety nor legal enactment has any restraining influence with the Prussian autocrat. For more than a week Sir Adam Beck has been boldly accusing Premier Drury and his Cabinet with lying. His charge, by the mouth of half-a-dozen witnesses, is found to be without a shadow of foundation. But because he has the bully-ragging of a section of the Toronto press at his back he plunges along in his mad career.

The time has come when Premier Drury must take drastic measures by dismissing the chairman of the Hydro who is as much a public servant as any minor official in the public service. Premier Drury owes it to himself, as well as to the honor and dignity of the position which he occupies, to cancel Adam Beck's appointment at once. The honor of the highest position in the gift of the public is at stake. Open intrigue by a public official against the government of the day cannot be tolerated. Mr. Drury will find public opinion supporting him in a most striking manner in dealing with Adam Beck as he ought to be dealt with. There is no other course open to the Premier of the Province. Constitutional government is a farce with the toleration of Sir Adam Beck's defiance of the government of the day. The Hydro Commission is the creation of the Legislature. Beck assumes to make it the master of the Legislature and the government. The public look with confidence to Premier Drury to protect the honor and dignity of his position at once by dismissing every Hydro official, from Sir Adam Beck downward, who is engaged in this aspiracy against the constituted authority of the Province Immediate and drastic action is imperative.

ROOT RESOLUTION.

WASHINGTON, Dec. 30.—(Canadian Press).—The first of the Root resolutions on the use of submarines, providing for their operation under certain well-recognized principles of international law, was adopted in principle by the full Naval Committee of the Washington Conference late yesterday and submitted to a drafting committee for certain changes in minor details.

OLD COMRADES ASSOCIATION

WINNIPEG, Man., December 29.—Following the example of Toronto, Waacs and Wrens of the city have decided to form an Old Comrades Association. At a recent meeting to discuss organisation, twenty-five were present.

A dainty little vestee and cuff set is made of white broadcloth or fine velour, finished all about the edges with self cording and trimmed with a bit of line embroidery.

Reindeer Flour

A rich woman can buy no better make.
A poor woman can make no better buy.

Peterboro Cereal Co.

STORE OPENS - - - 9 a.m.
CLOSES SATURDAY - 9.30 p.m.

The CRESSMAN Co. Limited

A 50c Mid-day Lunch Served in Our Tea-Room from 11.30 a.m. to 2 p.m.

Saturday's

Bargain Annex

Presents Many Clearance Prices!

Bungalow House Dresses, 79c

Almost unbelievable that a good house dress can be purchased for so little. Let us prove it to you on Saturday. Made of striped print in loose style, with belt at the waist and trimmed with blue chambray. The patterns are neat dark stripes on a white ground.

$7 Kitchen Tables, $4.89

They have basswood tops with dark stained legs and are equipped with a drawer. The tops measure 4 feet in length.

We have twenty-four of them. They were purchased for use in the Christmas Gift Shop. Now we are disposing of them at a clearance price.

$3.50 Brushed Wool Sets $1.75

HALF-PRICE on these Cap and Scarf Sets. They are slightly soiled, but will clean nicely. Marked at a clearance price, and away they'll go in quick order. Come early.

Women's White Flannelette Night Gowns, 98c

Another shipment and these are just as good as the last. Excellent in every respect. They have button fronts, tucked yokes and pale blue stitching on the neck and sleeves. The flannelette alone is worth as much or more.

Good Values—Every One

All-Wool Serge, Russian green, 37 inches wide, 79c yard.
$1.25 Shepherd Check Dress Goods, 39 inches wide, 79c yard.
$1.50 "P. C." Corsets, 89c pair.
Otonabee Shetland Floss, 3 skeins, 29c.
75c Plaid Dress Goods, 43c yard.
36-inch Madras Shirting, 33c yard.
35c Kimona Cloth, 25c yard.
Stout House Brooms, 47c each.
Sunlight Soap, 10 bars 69c.

$3 Blanket Velour, $1.98 Yard

The width is from 54 to 57 inches and the colors are cardinal, scarlet, Pekin blue, mid-grey, navy, brown, taupe and black. Also plaid patterns in grey.

Cressman's "Ideal" Shetland Floss, 2 Balls 25c

A fine grade of Floss, well and popularly known. Put up in full One-ounce balls. Obtainable in most any colour.

Drinking Glasses and Individual Fruit Dishes at 9c Each or 98c Dozen

Saturday Only, in The Bargain Annex.

No Man With $26.90 Need Be Without a Good Overcoat

Regular $35 to $50 Values

What right thinking man with a sense of good value would disregard a proposition like this, if he is in the market for an overcoat?

Tweed Ulsters
Grey color, with or without velvet collar.

Chesterfields
English or Canadian fabrics in slip-on models. A broken range of sizes from 35 to 44.

"Talbot Shoes" for Men at $8.90

$12.00 TO $15.00 MODELS

The "Talbot" Shoe was formerly known as the "Just Wright," so you can be sure they are remarkably fine fitting, wearing and looking Shoes.

You have choice of Russian tan and gunmetal in calfskin and vici kid in black. All are this season's up-to-the-minute models and smart in every way.

ON SALE SATURDAY

At the Toilet Goods Section

Pepsodent Tooth Paste, 2 tubes 69c.
75c Djer Kiss Face Powder, 59c.
Elcaya Cold Cream, 24c jar.
Elcaya Vanishing Cream, 24c jar.
Bartrand's $1.35 Powder Compact, 98c.
Djer Kiss Talcum Powder, 25c tin.
Watkin's Mulsified Cocoanut Oil, 37c.
Princess Pat Hair Nets, 3 for 26c.

On Sale at the Notion Counter

"Hump" Hair Pins, 9c package.
Fancy Edged Lingerie Braid, 13c package.
Marcel Wavers, 43c pair.
"Slide Easy" Hair Curlers, 11c for a card of Two.
Ric-Rac Braid, 9c card.

SEWARD'S 200 ENGLISH BATH TABLETS, 3 FOR 29c

See To-morrow's Advertisement Announcing A Great Sale of White!

January Sales

THIS is an occasion of the utmost importance to our patrons, and with an immediate bearing upon home and personal requirements. The intrinsic worth of the multitude of merchandise values available lend to these Sales an interest surpassing in significance any similar Sales event of a previous season. In point of satisfaction and savings the January Sales represent a highly profitable form of investment for both your time and money.

Dress Suiting and Coating Fabrics Go Into the Clearance

$3.50 Silk and Wool Canton Crepe, $2.69 Yard

One of the present season's most popular materials. We cannot secure more of this same maker's goods, so we are clearing the balance of the stock. Choice of henna, sand, navy and black. The width is 40 inches.

$3 to $3.50 Duchess Silk, $1.98 Yard

Guaranteed Silks at an extraordinary clearance price. A fine color range and the width is 36 inches. Choice of turquoise, orchid, coral, navy, sapphire, flesh, ivory, seal, mink, peach, reseda, taupe, rose, maize, platinum and black.

$4.95 Botany Serge, $2.95

If you require a good serge, then buy it Saturday. Choice of navy, black, brown, taupe or sand. A 54-inch width. This price is lower than we will be quoting for the spring trade.

$1.25 Natural Pongee Silk, 98c Yard

Twenty yards only to clear. It is heavy enough and good enough for dresses and men's shirts. The width is 33 inches.

$4.50 Velveteen at $2.98 Yard

Worval's Fast Dye Velveteen in navy blue or black. A rare good quality at an unusual price. But, of course, it is clearance time.

$2.35 Washable Satins at $1.48 Yard

A reliable 36-inch quality that always has sold at $2.35 yard. It is a medium weight and suitable for all underwear purposes, and also party dresses. Obtainable in orchid or Harding blue.

Women's and Children's Footwear at Clearance Prices

Women's $10.50 Black Kid Boots, $4.85 Pair

Seventy-five pairs of these excellent Boots of a good grade of kid. Practically all sizes and widths from AA to D. They are reduced because they have high heels. Cuban heels can be put on them for $1.00. Even then you economize to the extent of many dollars.

A Clearance of House Slippers

Those who were not fortunate enough to have a pair given to them will find the next best thing is to purchase at these clearance prices.

Women's $2.50 Juliets, pair $1.85
Children's and Misses' Felt Strap Slippers, pair, 89c
Children's and Misses' Felt Cavalier Slippers, in red with white collar, at, pair 99c

Cloth Boot Tops Away Down in Price

Tweedie Boot Tops at $3.50
Fourteen-Button Cloth Spats, in dark grey, at $1.85
Fourteen-Button Broadcloth Boot Tops, in mid-grey and light and dark fawn colors, at, pair $2.85

Miscellaneous Clearance Lines For Saturday

$1.25 Radium Heather Hose, 98c Pair

A wonderfully good Cashmere Heather Hose in pleasing shades of brown or navy blue. All are made by the Perrin-Kayser Co., who are noted for their reliability. A good range of sizes in each color.

"Watson-Made" Bloomers, 98c

Fine Knit Elastic Ribbed Bloomers with elastic at the knees and waist. White color.

49c Roxborough Boxed Stationery 33c Box

A shipment of this Colored Stationery came in too late for Christmas selling. We bought it at a very low price and are able to pass it along to you at an extremely low figure. It is grey in color with a tiny green edge. Each box contains twenty-four Envelopes and one quire of Paper.

4th Circle, Street Floor.

Flannel Shirting, 95c Yard

HALF-PRICE

Away better than the price indicates, for we have severed it in half. Choice of pink, blue, helio, grey and black stripe patterns on white grounds. Suitable for men's shirts or pyjamas. The width is 30 inches. **(Staple Dept.)**

Chamois Cloth Gauntlet Gloves, $1.49 Pair

An unheard of opportunity to purchase gauntlet gloves. They are Griffins, and come in grey, mode, beaver, buck and fawn shades. Some have contrasting colored gussets and others fancy inset lattice patterned wrists. Fasten with a strap and buckle. Regular $1.95.

Griffin's Chamois Suede Gloves, 98c Pair

Perfect-fitting Gloves with two-dome wrists. Choice of beaver, grey, fawn, brown, buck, black and white. A good range of sizes in each colour. Regular $1.25.

Homefurnishings

Clearance Prices

$1.25 English and American Chintz and Cretonne, 75c Yard

A heavy quality, and you have choice of fifteen lovely patterns in a variety of colors. The width is 36 inches.

25c Curtain Scrims, 16c Yard

Have plain taped edges and fancy drawn-worked border. A very nice quality and obtainable in white, ivory and ecru. The widths are 33 and 36 inches.

63c Feltol, 47c Yard

Six hundred yards of Feltol Floor Covering goes on Sale at this 47c price. Floral, block and tile patterns in medium colorings. Two yards wide.

The Redfern Store

Sends a Message

$33.75, $39.75 and $42 Coats, $24.95

If you have been searching for a reliable Coat at a low price, then YOUR SEARCH IS ENDED.

These we offer are of a velour in such pretty colors as Ensign blue, rookie and brown. Self or fur collars. Some are lined throughout and others half lined. All are this season's models.

$2.75 and $3 Warner Corsets, $2.19

The excellence of Warner Corsets is known far and wide. You have choice of several different styles and all are made of a good quality white coutil and are guaranteed rust-proof.

Mona Lisa Veils, 24c

Mere wisps of things, but nevertheless a comfort for the face on rough days. Choice of navy, black, brown and taupe.

Cressman's "Ideal" Sweater Wool, 3 Balls 49c

A four-ply Wool extensively used for sweaters, scarfs, etc. A good selection of colors—Paddy, maroon, peacock, pink, Havana, silver, buff, seal, cadet, purple, navy, black and white.

Music in the Tea-Room Saturday 3.30 to 5.30 p.m.

Saturday's Mid-Day Lunch 50c

In Our Tea Room—3rd Floor
From 11.30 A.M. to 2 P.M.

SOUPS
Vegetable or Tomato

HOT MEAT
Roast Pork with Brown Gravy

COLD MEATS
Roast Pork or Ham
Sweet Pickels or Chilli Sauce

VEGETABLE
Creamed Potatoes

DESSERT
Apple or Date Pie or Ice-cream

Bread and Butter
Pot of Tea or Coffee

The Clearance Is On In The

Ready-to-Wear Dept.

Women Cloth Dresses, $29

If we marked these Dresses at what they are worth the prices would range up to $39.75. They are real excellent qualities of tricotine, Poiret twill and serge. Made on the straight-line and waist-line order and show neat trimmings of self and colored embroidery, and also military braid. Choice of three-quarter or long sleeves. The colors are navy, black and brown. Sizes 16 to 40.

Women's Spencers at Lowered Prices

Our regular $2.50 line at **$2.19** and our regular $2.25 values at **$1.75.**

Both are of fine wool and well knit. Made of pure wool and obtainable in amethyst, jade green, coral, rose, black and white.

A Clearance of All Our Cloth Coats Up to $65 for $39.75—Good Choosing in Styles and Colors

$45 to $65 Evening Gowns at $39.75

Children's Picture Books, Half-Price

With us, Children's Books are a Christmas line only. Now that the season is past, we are making a great clearance of the balance of our stock. The former prices were from 10c to 50c.

Some of the titles are—Mrs. Series, Mr. Series, Painting Books, Foxy Grandpapa, etc.

New Year's Greeting Cards

Good Choosing

Prices at 5c, 10c and 15c each

A Clean-up of Trimmed Hats, Reg. up to $13, $14 and $15, For $5.00 Each

THE J.C. Turnbull CO. LTD

Ladies' White Flannelette Gowns, Reg. $2.25 Values, for $1.49 Each
These are stamped and are all ready to be worked. Made from a heavy white Saxony flannelette of wonderful wearing ability in good style and roomy size. Only a few to clear at this price, each $1.49

A Clean-up of Children's Tams, 98c, Misses' 69c and $1.79 each

Our Great After Christmas Clean-up Sale Continues--
Odds and Ends at Great Reductions

Seven Only, Suits to be Cleared on Saturday, and Some are at Half-Price

One Only Black Serge Suit
With tight-fitting or high collar and fancy lining. A very smart looking Suit. Size 16. Regular $35.00, for..... **$15.00**

One Only Black Serge Suit
In O.S. or large size, with high closing collar and fancy lining. Size 45. Regular $35.00, for..... **$15.00**

One Only Black Tricotine Suit
With convertable collar and inverted pleat in back. Size 43. Regular $25.00, for..... **$15.00**

One Only Navy Tailored Suit
The collar of the Coat is notched and the pockets are bound with braid; plain silk lining. Size 44. Regular $42.50, for..... **$21.25**

One Only Semi-Tailored Suit
With military braid and button trimming on the side of the coat. Notched collar. Size 42. Regular $37.50, for **$18.75**

One Only Black Serge Suit
With long suit coat, pleated in the back; convertable collar and fancy lining. Regular price was $42.50. Sale price..... **$21.25**

One Only Black Serge Suit
It is bound with braid and trimmed with buttons; grey silk lining. Regular $45.00, for..... **$22.50**

Ten Only, Velour Kimonas, Regular Value $8.50, To Clear for $4.95

Heavy Velour Kimonas in Dresden shades and plain trimming. Heavy cord around waist. Only 10 in the lot. To clear at $4.95

Sweater Coats, Regular $2.75 To Clear for $1.95

Real heavy Wool Sweater Coats with roll collar or close-fitting collar. Buttoned down the front. Colors are navy and red. Sizes 28 to 34. Regular $2.75 each. Clean-Up Sale $1.95

The Clean-up Sales Are Prominent in the Dress Goods and Silk Departments

Silk Tricolette $1.98 yard

Only a few yards of this excellent quality Silk Tricollette remain. It is an exceptionally fine quality for blouses, dresses, smocks, etc., and is priced at, yard $1.98

Swiss Paillette, $1.47 yard

A beautiful material for party dresses, and it comes in such colors as wine, seal, Russian green, coral and black. It is a material that when made up looks even nicer than it does in the piece. A beautiful sheen and body to it. Yard $1.47

Botany Serge, Fine Twill, Reg. $3.75 for $2.98 yard

Most desirable for dresses, skirts or children's best wear. It has a real fine twill and a soft finish. The dye is absolutely fast and can be relied upon. A splendid shade of navy only. 54 inches wide. Yard $2.98

Navy Serge, 89c yd.

Suitable for children's wear. Firm even weave and has lots of the wearing quality. A good shade of navy. 39 inches wide. Yard 89c

Duffle Velour $2.49 yard

Here is the material for that winter coat if weight, warmth and good appearance has anything to do with it. It is a splendid heavy weight cloth with a soft surface. The Clean-Up price is, yard $2.49

Mill Ends of Cotton Velour 25c yard

Suitable for kimonas, dressing sacques, etc. It has a heavy nap and is 30 inches wide. The patterns are neat floral or conventional and in very attractive colorings. Clean-Up Sale, yard, 25c

Ready-Made Pillow Cases 25c

Made from a splendid quality of cotton, and they are torn—not cut—thus ensuring you of a straight slip. They have a deep hem and are all ready to use. Each 25c

All-Wool Motor Rugs, Regular Value $15.00, to Clear $8.79

The largest size Motor Rugs—60 x 80 inches. They are a very closely woven Rug and just the thing for those who use their cars the year around. They have lots of warmth. Colors are dark brown and grey with neat maroon colored border. Their present market value is $15.00 each. During this Clean-Up Sale they are marked at, each $8.79

Twenty-four Only Downap Blankets (Slightly Soiled)

Reg. $10 for $3.79 Pair

Splendid heavy woven Downap Blankets, in check design, with satin bound edges. This is a remarkable bargain for Saturday only. Clean-Up Sale price, pair $3.79

5 Only Down-Filled Cot Comforters, Regular $6.75 to $9.00 for $4.98 each

This is a clean-up price quoted on these Cot Comforters. There are only five of them to be sold. Size 36 x 48 nches. Covered with excellent quality art sateen of small rosebud design, with 4-inch satin border. Clean-Up Sale price, each $4.98

A Few Dresser Scarfs and Runners, Reg. 33c, for 19c each

Made from linen-finished cotton. Hemstitched hem. Sizes 18 x 45 and 18 x 50. Clean-Up Sale price, each 19c

Boys' All-Wool Ribbed Jerseys, Reg. $3.00 for $1.98 each

There is only a very few of these Jerseys to clean up, and the price quoted will certainly do it very quickly. They are the pullover style, in colors of scarlet or grey. High neck and buttoned shoulder. Sizes 26 to 32. Clean-Up price, each $1.98

Girls' Wool Toques, Reg. $1.00 Each, for 59c each

Colors are Copen., white, rose and cardinal. They are double knit and a very warm Toque for skating or snow-shoeing. Clean-Up Sale price, each 59c

Wool Eiderdown, Regular $3.50 yard for $2.49 yard

The material for making bath robes, kimonas, etc. In colors of cardinal, sky and grey. It has a heavy nap and lots of weight and warmth. 50 inches wide. Clean-Up Sale price, yard, $2.49

Economy Basement Clean-up Specials

10-Qt. Granite Pails, 49c
Some are slightly damaged, but will not interfere with the wearing. Clean-Up Sale 49c

Clean-Up Sale of 4-String Corn Brooms, 39c Each, 2 for 75c
Well filled with good green corn and securely tied with four strings. Fitted with hardwood handles. Clean-Up Sale, each 39c

1 Only Woven Reed Sewing Basket, Reg. $12.00, for $6.98
It measures 12 inches x 14 inches and stands 3 feet high. Can easily be moved by means of the handle at top. Clean-Up Sale $6.98

A Number of Odd Pieces of Art Basket Ware, Reg. Up to $2.29, To Clear at 98c Each
Consisting of Hand Baskets, Waste Paper Baskets, Vases, Fern Baskets, etc. They are very pretty for den or living-room. To clear up at, each 98c

5 Only Cut Glass Water Sets, Reg. $4.50, for $3.98 Set
There is one Tumbler short in each of these Sets, therefore the reduction. The Set now consists of 1 Pitcher and 5 Tumblers. Clean-Up Sale, Set $3.98

Round Steel Roasters, 43c Each
Made of heavy quality steel. Complete with cover. Round style. Clean-Up Sale, each 43c

Gloves and Hosiery at Clean-up Prices

Cashmerette Gloves, 29c Pair
A splendid warm Glove and one that fits neatly. Colors are black or white. Have two-dome wrist and all seams well and securely sewn. Pair 29c

Ladies' Pure Silk Hose, Reg. $2.50, for $1.79 Pair
12-Strand Silk Hose in a fashioned and seamless make, with lisle feet and good garter top. Colors are black, brown or white. Pair $1.79

Heather Hose, $1.19 Pair
All-Wool Heather Hose, made from the best of Yarns. They have double feet and hemmed top. Limited number to sell at, pair $1.19

All-Wool Sport Hose, $1.50 Pair
Ladies' All-Wool Heavy Sport Hose in the wide rib effect. They have reinforced heel and toe and hemmed top. Only brown left in this line. A splendid Stocking for present wear at the Clean-Up price of, pair $1.50

Purses and Hand Bags at Clean-up Prices

Reg. $1.98 Purses for $1.59 Each
Good quality and good looking Purses with nickel change-proof frames, strap across back, three street car ticket pockets and good sized mirrow. Only a few of these left. Colors are black, grey or brown. Each $1.59

Real Leather Handbags, Reg. $4.79, for $3.59 Each
These are real Leather Handbags and may be had in fine or coarse grains, also hand-tooled. In colors of black, brown or grey. Moire linings. These are splendid serviceable Bags, and only a very few left to clear out at, each $3.59

Fine Morocco Handbags, Reg. $5.75, for $4.79 Each
Also a few Spiderweb Lambskin Handbags in genuine leather. Have change-proof nickel frames and strong leather handles. In colors of brown or grey. Each $4.79

Lambskin Purses—Reg. $9.75 for $7.95
A fine quality real Lambskin Purse with the spiderweb grain. They are lined with grey or brown silk moire and have mirror, note-book and change-proof nickel frame and three street car ticket pockets. Exceptional values for the next two days—
Regular $9.75 for $7.95

REEVE BY ACCLAMATION.

BOBCAYGEON, Dec. 30. — Bobcaygeon has re-elected Mr. W. C. Moore as Reeve by acclamation as none of the other nominees qualified. The Council will have to fight this year for re-election. Of those nominated this year who will run are Messrs. Chas. Bigley, Roy Bottom, R. Nichols and J. Kelso of last year's Council, and Messrs. H. Adams, John Vanvalkenburg, Jos. Murphy, Jos. Stinson, and R. Henderson will also be in the field.

For School Trustees the following will be in the field: Mrs. W. G. Cowan, Mrs. R. J. Kelsey, Messrs. C. P. Richardson, E. J. Woolard, W. Johnson and G. W. Taylor.

For Electric Light Commission are Messrs. P. Grant, J. Lancaster and S. Cluxton.

Renew Your Subscription.

ELECTED REEVE. FENELON FALLS.

Mr. Emmerson Tiers, who in 1910 was Warden of the County and Reeve of Verulam, was on Monday elected Reeve of Fenelon Falls by acclamation.

SHOT TO DEATH.

BALTIMORE, Md., Dec. 30.—(Canadian Press.)— Surrounded by about seventy sleeping men at Mission here, an unidentified man was shot to death to-day and his slayer escaped by threatening to shoot the watchman.

CANADIAN PACKING CO'Y LTD. BANQUET THEIR SALES STAFF

(Contined from page 1.)

In 1889 a warehouse was opened on York Street, Ottawa, by Mr. W E. Matthews, and in the same year Mr. T. F. Matthews was made manager of the Peterborough plant—he was at that time 20 years of age. The turnover in that year showed $70,000.

In 1892 a small hand gas singer was installed, and the first carload of export bacon shipped. At that time everything was accomplished by hand labor, the hoisting of hogs into the singer, dehairing and curing, in fact all handling of the product. There was no pickle cure, everything being dry salted. Three hundred hogs a day was a maximum kill. In the same year Mr. Albert Matthews went to Ottawa to assist Mr. W. E. Matthews.

In 1894 the business of the George Matthews Company, Limited, was incorporated with a paid-up capital of $250,000.00, and Joe Matthews, who was killed in the recent war, and also fought in the Boer War, came to Peterborough to assist Mr. T. F. Matthews.

In 1894 the business in Lindsay was closed, and Mr. A. P. McLean, tthe first salesman of this plant, began his work; also Mr. Hettenhausen, who now travels for Mr. Ball at Fort William. He is without doubt a stellar salesman.

During the years 1894 to 1898 several additions were added and the business continued to expand. A packing house was built in Hull, and the York Street, Ottawa, warehouse, was sold. In 1898 this building in Peterborough was extended to Wolfe Street at a cost of not over $30,000.00, compared to the present large extension of $350,000.00. Up to that time the structure had been cooled by ice, but that year mechanical refrigeration was installed for the first time, and was completed May 1st, 1899. In 1899 mechanical refrigeration was installed in Hull, and in the same year Mr. Rosenburgh started to help in the building up of this local business. In 1900 three stores were opened in Hull, which now has fourteen; also a single track siding was put in to the Peterborough plant. In 1902 the second siding was put in, and in 1904, on account of the large increase in business, the capital of the Company was increased from $250,000 to $500,000, the Brantford plant was bought from the Bank of British North America, and Mr. George Matthews sent to Brantford to take charge, assisted by Mr. Geo. Harris, who is at the present time manager of the plant.

In 1905 the company purchased the business of Fortier & Monette, Montreal, and a separate company, known as Matthews, Limited, was started, handling produce and smoked meats from Hull.

In 1908 the capital was increased to $1,000,000, and in 1909 the company opened their Brock Street, Peterborough, store, and built Sherbrooke Street store. During this time the demand for their products increased, and the business was very healthy, culminating, in 1911, with the amalgamation of the Park-Blackwell Company of Toronto, and the Laing Packing & Provision Company of Montreal, and the George Matthews Company, Limited. This business was capitalized at $5,000,000 with a paid-up capital of $3,500,000, and was known at Matthews-Laing, Limited. In 1912 branch houses at Fort William and Winnipeg were built, with Mr. Herb. Gillespie in charge at Fort William and Mr. Joe Matthews at Winnipeg.

In 1913 the name was changed to Matthews - Blackwell, Ltd., the Laings having all dropped out, and Mr. C. S. Blackwell being the only Blackwell interested financially. In 1915 Mr. George Matthews dropped out, and Mr. Harris was made manager in Brantford, and in June, 1919, the company was sold to a syndicate in New York, and the name changed to the Canadian Packing Company, being a subsidiary of the Allied Packers Inc., of Chicago, the capital of the Canadian Packing Company now being $10,000,000 and the capital paid up $9,000,000. At this time Mr. W. E. Matthews and Mr. Albert dropped out, and Mr. T. F. Matthews was made president of the Canadian Packing Company, and, said the speaker, providing his health allows him, he intends to work hard in the building up of this organizatoin, and to always look after the welfare of the original employees of the George Matthews Company and Matthews-Blackwell, Limited, also the new employees taken on since June, 1919.

In conclusion, Gordon S. Matthews did not doubt further progress by this progressive Canadian industry.

Biggest in Empire.

Proposing the toast to the sales department, Mr. Carl McLean declared the Peterborough plant could boast of a staff which cannot be excelled—all of courageous and energetic personality, and working together in harmony in the interests of their company.

R. S. Hall, local sales manager, in response, considered the present convention having been worth while in dealing with business features of the big organization, as well as socially spending a very happy time together. He emphasized the good fellowship prevailing between the salesmen and office staff. He was pleased to note that all are striving to foster the company's best interests, and he felt that Peterborough's hearty co-operation with sister branches would be a source of strength to the whole C.P.C. organization.

Morris Rosenburgh considered it an honor to be connected with the C.P.C., which he said was the largest packing industry, both in Canada and the British Empire, with a record to be proud of as an industrial organization. He was also eulogistic of existing sympathetic relations between the sales and office staffs of the Peterborough branch. In conclusion, Mr. Rosenburgh proposed to send by members of Toronto main office present a message to the Montreal branch that Peterborough's staff will do their part in maintaining the C.P.C. where it stands to-day as the very foremost packing industry operating under the British flag. This proposition was warmly endorsed by the whole gathering.

Messrs. W. R. Draffin, of Sault Ste. Marie; M. J. Shea, of Sudbury; J. Bleakley, of Kingston; W. R. Hardy, of Toronto; S. A. Lowe, Toronto, and Frank Pidgeon, of Cobalt, also replied to this toast in appropriately worded speeches, all hoping for a banner business year in 1922, and eulogizing R. S. Hall's administration as head of Peterborough's sales department.

Our Guests.

This toast came from J. H. Jary, who recognized the importance of seeing one's guests have a good time, and enlarged on the great spirit of comradeship and loyal attention to business evidenced in this local branch, where all are working together for the good of the whole organization.

Exceedingly fitting replies here came from J. A. McLean, sales manager at head office, Toronto; Mr. Neally, a buyer of Toronto; K. S. Rise, of head office, Toronto; W. H. Greene, of the credit department, Montreal; Jno. Gibson, of Fort William, and a Mr. Hill, representing an American oleomargine concern, each of whom found unalloyed pleasure in the remarkable element of fraternity and congeniality with which this banquet atmosphere was surcharged.

Musical Numbers.

This portion of the proceedings can hardly be too highly commended, ranking as it did not a long way removed from professional merit.

The orchestra was a splendid aggregation of instrumental talent, its members being H. Follis, Geo. Logan, O. Crowe, J. H. Jary and G. C. McLean. The numbers contributed and enthusiastically received were: "Toodles," "One Kiss," "Love's Ship Waltz" and two selected pieces.

Frank Pratt sang a stirring song, "Kipper's Yarn," followed by "Heroes and Gentlemen" for an encore.

H. S. Bell was irresistibly funny in a recitation, "Voyageour's Nile River Exhibition," with "The Great Fight" in response to an insistent demand for more. Mr. Bell has pleasing talent.

It seems that the local boys discovered A. B. Cranfield's striking entertaining talent quite recently, of which advantage was taken last night. He was heard in good voice and arresting delivery of a humorous solo, "Where the Flies Go in Winter Time," while his witty talk, in which he cleverly linked up the names of all present in mirth-provoking comedy brought down the house — or room rather. He also convulsed the crowd while explaining just exactly where the C.P.C. salt goes to.

The quartette, "Kentucky Home," by Messrs. Jary, Pratt, Staples and Bradberry, was acceptably rendered, as also was a second quartette, "A Catastrophe," by the same men, only with Frank Pratt at the piano and taking the solo part.

Two unique features for a banquet function were clever acrobatic stunts by H. B. Willoughby and amazing slight-of-hand contributions by H. S. Bell.

Song, "The Little Irish Girl," by N. C. Staples, in clear tenor voice, demonstrated a good measure of vocal talent.

Entertainment Committee.

The entertainment committee, to whom a warm vote of thanks was tendered, were Messrs. M. Rosenburgh, J. H. Jary, A. B. Cranfield and R. S. Hall.

Ends To-Day.

The annual convention closed today by individual discussion by salesmen, with sales and credit departments, regarding matters pertaining to their own territory.

ST. GEORGE'S HOLD YULETIDE CONCERT.

The children of St. George's Sunday School had a most enjoyable evening on Wednesday, 28th December, in the basement of St. George's Church, South Peterborough.

Tea was served at 6 p.m., the ladies assisting being Mrs. Alcock, Mrs. Manley, Mrs. Kitchen, Miss Jay, Mrs. Cooper, and Miss Blake.

After the children's tea, provided by some of the members of St. George's congregation, a fine selection of prizes was distributed to the happy pupils.

A concert followed, to which the public was admitted, and the performance, judging by the continuous laughter, was highly apreciated. In the concert the children were assisted by a few maturer performers, who very kindly contributed to the success of the evening.

Those who acted the part of a negro troupe imitated the negro characters quite cleverly, keeping the boys and girls in roars of laughter by their jokes and plantation songs.

The accompanists for the concert were Mrs. Golobed and Miss Allen.

Mr. Alcock and Miss Ivy Williams —who were responsible for the concert—were tendered a hearty vote of thanks by the audience.

formance, judging by th continuous occasion by the Greene Music Co., Charlotte Street.

Messrs. J. D. Manley and R. Kitchen proved quite indispensable, helping wherever help was needed.

Those taking part in the concert were Misses M. Andrews, Gilchrist, Jeffries, Allen, F. Andrews, Parks, and Kitchen, Masters Fife, Parkes, Sturgeon, Field, Alcock, Messrs. Allen, Golobed, Cooper, Jenkins and Moss.

The evening's fun concluded by Rev. W. R. Courage, who acted as chairman, assisting Mr. Alcock in giving each child an orange and bag of candy.

Men's Dress Shoes and Oxfords

—New Lasts and a New Low Price for Footwear of this character.

DRESS shoes and oxfords never were designed along better lines than are these. Each last gives grace and ease to the foot, and the workmanship of every model is so splendidly done that the best of service is assured. In the collection are:

Dancing Oxfords of dull gun metal leather or patent coltskin.

Smart Oxfords in patent coltskin.

Button Boots in patent coltskin, with dull kid top.

Our thanks go out to our many patrons and friends for their favour during 1921, with a friendly Greeting to All for a Happy and Prosperous New Year.

Leader Shoe Store

291 GEORGE STREET

SIGNED TREATY FOR IRELAND

Michael Collins and Arthur Griffith, who signed for Ireland, are certain of an ultimate majority in favor of the treaty. Left to right: Arthur Griffith, Bishop MacPory Dowd and Michael Collins, taken in London recently after Church Services.

THE HOME

For the truth is, that to the moderately poor the home is the only place of liberty. Nay, it is the only place of anarchy. It is the only spot on the earth where a man can alter arrangements suddenly, make an experiment or indulge in a whim. Everywhere else he goes he must accept the strict rules of the shop, inn, club or museum that he happens to enter. He can eat his meals on the floor in his own house if he likes. . . .

If you go to a restaurant you must drink some of the wines on the wine list, all of them if you insist, but certainly some of them. But if you have a house and garden you can try to make hollyhock tea or convolvulus wine if you like. For a plain, hard-working man the home is not the one tame place in the world of adventure. It is the one wild place in the world of rules and set tasks. The home is the one place where he can put the carpet on the ceiling or the slates on the floor if he wants to. When a man spends every night staggering from bar to bar or from music hall to music hall, we say that he is living an irregular life. But he is not; he is living a highly regular life, under the dull, and often oppressive laws of such places. Sometimes he is not allowed even to sit down in the bars; and frequently he is not allowed to sing in the music halls. Hotels may be defined as places where you are forced to dress; and theatres may be defined as places where you are forbidden to smoke. A man can only picnic at home.—The Wildness of Domesticity.

THEFTS IN LINDSAY.

LINDSAY, Dec. 30.—A series of thefts were perpetrated at the Grand Trunk yards on Tuesday evening, and the police are endeavoring to trace the guilty parties. Five cars were entered by the removal of seals, but only one pail of candy is reported stolen. Two vans were entered and pillows and blankets were carried off. In Conductor Tom Ringland's van one heavy grey blanket, two light grey blankets and a heavy patched quilt were stolen, while a heavy grey blanket, trimmed with red, and one heavy patched quilt torn in the corner, was stolen from Conductor Gassien's van.

A cloth moistened with camphor will remove white spots from furniture.

NEW BOOKS AT THE LIBRARY

The following new books have been recently added to the library at the Holy Name Society's rooms:

The Lightning Conductor, Williamson.
Personality Plus, Faber.
Wings of Youth, Jordan.
May Iverson's Career, Jordan.
The Seed of the Righteous, Tompkins.
The After House, Rinehart.
The Window at the White Cat, Rinehart.
The Depot Master, Lincoln.
Felix O'Day, Hopkinson Smith.
Jack Hildreth Among the Indians, Taggart.
Strong Arm of Avalon.
The Queen's Promise, Waggaman.
The Man Higher Up—Miller.
The White Linen Nurse.
A Family Likeness—Croker.
Left End Edwards—Barbour.

The Fingerposts Of The New Year Point This Way

WHAT ABOUT 1922, Mrs. Peterborough Housekeeper? GOOD! You're going to continue to buy your meat at the NEW CENTRE MEAT MARKET, where nothing but NEW CENTRE quality products are sold.

NEW CENTRE faces the New Year with a fixed determination to serve the meat-buying public of Peterborough and district with the quality of meat for which it has become noted—aided and abetted by the fact that it was the first store in Peterborough to initiate the lower price movement.

The success that has attended our efforts during the few months we have been in business can only be attributed to two things, namely:

NEW CENTRE QUALITY

and

NEW CENTRE SERVICE.

We can make no bigger or better promise than reiterate the one we have already made, and that is, to serve our customers with the best meat products available. To fail in this purpose would be to break faith with the public whom we pledge to serve.

FOR THIS WEEK-END

We have secured a very choice supply of NEW CENTRE quality beef. The best word we can say for our week-end offerings is that they are NEW CENTRE quality at NEW CENTRE prices.

Meat problems are solved every day at the NEW CENTRE

NEW CENTRE MEAT MARKET

192 CHARLOTTE ST. TWO PHONES 760

LeBRUN'S YEAR-ENDING SALE

READ THIS AD.

YOU MEN WHO WANT TO SAVE MONEY

25 MEN'S HEAVY TWEED OVERCOATS, ½ PRICE. $20 VALUES, $10.00

IT IS BY WORK THAT YOU GET THE MONEY, BY ECONOMY THAT YOU SAVE IT. HERE'S A CHANCE TO LAY UP MANY A DOLLAR BY TIMELY BUYING.

10 YOUNG MEN'S WAIST - LINE OVERCOATS AT ½ PRICE. $40 VALUES FOR $20.00

50c WORK SOCKS. SATURDAY 35c
$1.00 SCOTCH KNIT UNDERWEAR 69c
$1.75 BOYS' WOOL SWEATER COATS $1.29
$2.00 BOYS' PULLOVER SWEATERS $1.50

50c TUBULAR KNIT TIES 19c
$1.25 FLEECE SHIRTS OR DRAWERS 89c
65c HEAVY WOOL HOSE 39c
50c CASHMERETTE HOSE AT 3 PAIR FOR $1.00

SHIRTS $2 AND $2.25 FINE PRINTED SHIRTS $1.50

MUFFLERS $2 AND $2.50 BRUSHED WOOL MUFFLERS $1.79

$2 HOSIERY MEN'S FINE SILK HOSIERY, $1.50

TIES $1.50 AND $1.75 SILK NECKWEAR 95c

10 MEN'S TWEED SUITS. GOOD VALUE AT $20. S. PRICE $15.00

H. LeBRUN & CO.

Bank of Toronto Bldg.
396 George St.

35 BOYS' SUITS FOR QUICK SELLING SATURDAY—
$21 VALUES FOR $15.00
$18 VALUES FOR $13.50
$15 VALUES FOR $11.50

Market News

NEW YORK, Dec. 30.— (Canadian Press.—Last full session of the year in the stock market began with little change from recent irregular tendencies. Sears Roebuck Common and Preferred were the strongest features at early gains of 3 3-8 and 4 points respectively on strengthening of company's financial position. Coppers and other metals hardened substantially in connection with reports from Montna indicting resumption early in the coming year of mining operations in that district. Rails, Oils, Steels and Equipments showed no definite tone, here was considerable selling of low priced shares for cash to effect year and settlements.

Selling for cash became more extensive during morning, but this form of liquidation was without serious effect upon prices. Oil and sugar and motor specialties rose one to 31-2 points.. Sears Roebuck preferred increased its gain to five points and Montanna Powers two points rise was in response to better copper prosects.

Internationl Paper and Woolworth were firmest of specialties. Improvements among ails and equipments were confined to Deleware Lackawana and Western Atchinson and American Locomotive. In bond market, Victory 43-4s were features at years high of 100. Call money opened at five per cent.

CHICAGO GRAIN MARKET

CHICAGO, Dec. 30.—(Canadian Press)—Opening wheat quotations, which varied from one cent decline to like advance with, May, 1.16 1-4 to 1.16 3-4 and July 1.06 were followed by turns all around.

Corn and Oats sagged with Wheat after opening 1-8 to 5-8. Lower May 54 1-2 to 54 3-4. Corn market showed but little power to recover. Oats started unchanged to 3-8 to 1-2 off. May 39 1-4 to 39 1-2 and later underwent slight general set back.

CANADIAN DOLLAR

Improved trade situation of Dominion and effect of recent sucessful Canadian financing here are given as reasons for continued strength of Canadian dolar. Today 5 1-4 discount was quoted.

TORONTO STOCK MARKET

TORONTO, Dec. 30.—(Canadian Press)—Flurry in Barcelonia furnished major portion of trading in local exchange this morning. Over 500 shares of Barcelonia changed hands at prices ranging from 3 5-8 to 3 1-2, close being 1-4 above yesterdays. Elsewhere tendency was lower, C. P.R. losing half point at 127 1-4; Mackay, 1 1-2 at 75 1-2; Steel of Canada, 1-2 to 60 1-2 and Atlantic Sugar 1-2 at 27. Bank of Hamilton took centre of stage in banking group an on sales of only 24 shares sold of to 169 with close at 170, comparing with 175 on Wednesday. Union was a fraction strong at 142. In unlisted section McIntyre was active and strong advancing seven cents to 210.

MONTREAL STOCK MARKETS.

MONTREAL, Dec. 30. — Canadian Press.) — Dominion Bridge, which registered considerable weakness yesterday following derogatory rumors concerning its dividend, appeared much stronger this morning.

It sold at 58 5-8 after closing at 57 1-4, Brazilian also registered an advance, being quoted half higher at 29. Bank stocks were also liberally traded in. Molsons and Royal appeared unchanged at 170 and 200 respectively. Commerce registered a half point drop to 183, while Union made a similar advance to 141 1-2.

SOCIAL EVENING FOR THE "Y" JUNIOR BOYS.

The Programme Will Open Up in the "Gym" and Wind Up With Refreshments.

There will be a combined social evening and watchnight service in the Y.M.C.A. on Saturday night for the Intermediate and Junior boys of the membership. The fun will commence in the gymnasium at 7.30 p.m., and up to 10 o'clock the Beginners will also be present. There will be in addition to the programme in the gymnasium a mock initiation for Juniors and Intermediates full of fun, a basketball game between Employed and School; the presentation of pins won in the indoor athletic meet, and a sing-song, followed by refreshments. It is essential that every boy intending to be present leave his name at the office.

NR TO-NIGHT— Tomorrow Alright Get a 25¢ Box

Bond's Drug Store, corner George and Hunter Streets.

The Marathon Candy Kitchen

We have the Greatest Range of CHOICE CHOCOLATES and ASSORTED CANDIES for New Year Trade, and at Most Popular Prices ever offered to Public of this City.

Special for New Year Holidays

New Year Mixed Chocolates, 35c lb.—2lb. 65c
New Year Mixed French Creams 25c lb.—2lb. 45c
New Year Mixed Taffies 20c lb.—2lb. 35c
New Year Home-made Jellies 20c lb.—2lb. 35c
Peanut Taffy 20c lb.—2lb. 35c
Cocoanut Rock 25c lb.—2lb. 40c
All Kinds Caramels.... lb. 25c

Turkish Delight, Marshmallows, Salted Peanuts.

Our Line of Fancy Boxed Chocolates will make Excellent New Year Presents. Prices to suit everyone—from 35c to $5.00.

All Our Candies Made on the Premises

TO-MORROW, 31ST DECEMBER, We will GIVE AWAY FREE One Beautiful CALENDAR to Every Customer.

A HAPPY NEW YEAR TO ALL.

THE MARATHON CANDY KITCHEN
331 GEORGE STREET
(Next to Bank of Nova Scotia)

ELECT J.J.TURNER MAYOR

To the Taxpayers:—

One swallow doesn't make a summer, nor does the Mayor make the City Council.

There are ten other members, and the will of the majority rules.

Realizing that fact, ex-Ald. J. J. Turner has made no spacious promises in his Mayoralty campaign.

But Mr. Turner has a clear conception of the responsibilities of the Mayor's office based on his long and thorough experience in the Council.

If elected on Monday next, it will be Mr. Turner's endeavour—

To give Peterborough a progressive administration guided by reasonable economy, and at all times keeping the tax rate in mind;

To represent no group or clique, but to work for the City as a whole;

To give full and fair and sympathetic consideration to the interests of every citizen, and to every question that comes before the Council;

To put forth a special effort to attract new industries to Peterborough during 1922.

These are the general principles that have actuated J. J. Turner as a member of the Council, and you can help put them into effect at the City Hall in 1922 by co-operating with Mr. Turner on Monday next to the extent of doing your simple but complete duty by turning out to vote for the business administration he will strive to give Peterborough.

Elect J. J. Turner Mayor

KEYSTONE VIEW CO., NEW YORK

PRINCESS MARY AT BRIGHTON

The future Lady Lascelles is shown leaving after an inspection of the Court Hospital, at the famous English watering place. Princess Mary has shown in many ways her sympathy with Britians war wounded and these heroes of the late conflict are showing their appreciation of her sentiments.

PATHETIC STORIES IN TOWN REVEALED

CHILDREN OF SCHOOL AGE HELP SUPPORT FAMILIES

Since September 1, School Attendance Officer F. W. Miller has issued 126 certificates for adolescents between the ages of 14 and 16 who are legally bound to attend school, to work in shop or factory, and back of these a large number of these cases pathetic stories lie. In a great many instances fathers who have never been out of work in years, are idle, have been so for long periods, and the boys have had to leave school and add their earning mite to the slim family pocket book. The depressing industrial conditions have practically made impossible the fulfillment of the Adolescent Act in this way, and the immediate future holds no prospect for many of these boys being able to return to school.

The certificates include many that were issued to boys between 14 and 16 who had left school, but the larger part have been given to allow adolescents the privilege of working.

TO FORBID PRE-LENT CARNIVALS.

Is Request Sent to the German Government.

BERLIN, Dec. 30.— (Associated Press.)— The German government has been asked to forbid the annual pre-lent carnivals which for four days are held in virtually every South German and Rhineland city.

Complaint is made that the carnival season is "to frivolous and impoverishes the population which cannot refrain from participating."

During these carnivals the whole population of country and city parade the streets, dance, throw confetti, blow whistles and feast. It is necessary to purchase tickets for the restaurants in advance, and all stores are closed for the four days.

"It is impossible to keep aloof from the merriment of these carnivals," said a resident of Cologne, where the merriest of the merry carnivals once was held. "The people dress up fantastically and celebrate with utter disregard for strangers. A gloomy countenance is the cue for a bombardment of confetti, of ribboned paper, until its owner laughs and joins the frolickers."

The complainants declare this is no time for frivolity in Germany and that it would waste money which will be sorely needed.

A number of municipalities forbade the carnivals on their own accounts last year, but preparations for scores of celebations this year prompted the appeal direct to the central government.

A half slice of white bread put in with the doughnuts will keep them light and soft.

HERMAN KURTZTISCH, Milwaukee, Wis.

"When it comes to eating, working and sleeping, I'm like a different man from what I was a short time ago," said Herman Kurtztisch, 406½ Norris Place, Milwaukee, with the North-Western Life Insurance Co., in relating his experience with Tanlac.

"My whole system was about to give way as a result of two years' constant suffering from stomach trouble and I was so run down and worn out I was hardly able to work. I actually dreaded to eat, as after every meal I suffered so terribly from heartburn, and I was so nervous I got little rest day or night.

"If it hadn't been for Tanlac, I'm firmly convinced I would have had to resign my place. It came to my aid in the nick of time, and I am strong for it. Tanlac was worth at least fifty times what it cost me."

Tanlac is sold in Peterboro by the Warne Drug Co., Ltd., and by leading druggists everywhere.

CHRISTMAS GIFT OF $500.00 TO ACCIDENT VICTIM.

PORT HOPE, December 30. — A Christmas gift of $500.00 has been presented by friends in this district to Austin Chestnut, who lost a leg in a shooting accident at Welcome on Hallowe'en night. He has been discharged from the hospital here, and as soon as his leg is sufficiently healed an artificial limb will be procured.

PLANS RELIEF OF THE UNEMPLOYED.

International Conference in Geneva.

GENEVA, Dec. 30.—(Associated Press.)—A recommendation that an international conference be called to consider remedies for unemployment was adopted by the Third International Labor Conference recently held here. The conference also favoured a further consideration of the question of establishing an eight-hour day for farm labor and also of wider adoption of the half holiday on Saturdays, known as the "English week."

Of the seven conventions adopted, three dealt with farm labor. One of these provided that children under 14 can be employed on farms only outside of school hours. Another would give the farm hands the right of organization enjoyed by industrial workers. A third convention would extend to them rights to indemnities for accidents arising out of their employment, as enjoyed by other workers.

Two of the conventions applied to seamen, one forbidding the employment in bunkers and stokeholds of boy s less than 18 years old and the other requiring a yearly examination of every youth under 18 employed on ship.

Another convention adopted provides for a minimum rest period of 24 hours in all industrial establishments every week, wherever possible on the same day.

These were in addition to a convention forbidding the use of white lead and sulphate of lead in interior decoration, as cabled at the time of its adoption. The conference also adopted recommendations to protect women employed on farms before and after child birth ,for the proper housing of farm hands, for instruction in scientific agriculture and application to them of laws providing pensions when they become ill or old.

MINISTER OF LABOUR RESIGNS FROM THE BROTHERHOD

CLEVELAND, Dec. 30.—(Canadian Press.)—James Murdock, Canada's Minister of Labour, has resigned as Vice-President of the Brotherhood of Railroad Trainmen.

Aldermanic Candidate

W. T. HOLLOWAY

4d-154

To The Ratepayers Of the Village of Lakefield

Ladies and Gentlemen,—Having received nomination for the office of Councillor for the Village of Lakefield for the year 1922, I take this opportunity to let you know that I am in the field, and therefore leave my candidature to the decision of the electors on Monday, January 2nd. If you do me the honour of electing me to the office of Councillor, I will do my part to honour the village by giving my very best services at all times, and to all the people, especially to the working man.

Wishing you all the happiness you are capable enjoying for the coming year, I beg to remain,

Yours faithfully,
STEPHEN HARRISON,
Box 464,
Dec. 28th, 1921 . Lakefield, Ont.

To the Electors of Smith Township:

Being at Hamilton for Christmas, I was unable to be at the Nomination, so I take this way of expressing my appreciation of the honour conferred on me by being Nominated for Councillor for 1922; and also to thank very kindly my Nominator and Seconder for the confidence this implies. But as our old Council is Elected by acclamation, I would cheerfully withdraw.

Hoping for a Banner Year for our Township, I would wish all a Happy New Year.

Yours, etc.,
ALLAN B. MANN.
"The Hawthornes."

Utilities Commission

TO THE ELECTORS:

Your vote and influence is respectfully solicited for

W. H. BRADBURN

As a Member of the

Utilities Commission

5d-154

LESS CASH FOR ARMY MORE FOR SCHOOLS

MEXICO CITY, Dec. 30—(Canadian Press)—Less will be spent by the Mexican government in 1922 for the army and more for the schools than ever before. The army budget for 1922 calls for $124,383,859 or more than $30,000,000 less than 1921 budget. The estimate is based on a standing army 50,000 men to which strength the various units are now being rapidly reduced.

The 1922 budget includes an appropriation of $1,000,000 for the development of aviation.

The appropriation for schools is $50,000,000.

HOCKEY

P.A.A.A. JUNIORS PRACTICE.

The P.A.A.A. juniors will practice to-night on the armouries rink between 6 and 7 o'clock.

C.G.E. CITY LEAGUE.

The C.G.E. Toolroom team of the City Hockey eLague will practice at Brock street rink from six to seven o'clock Saturday evening.

A. A. McIntyre For Utilities Commission

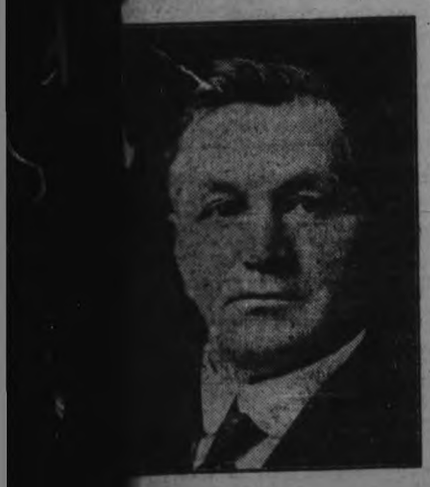

I stand for the lowest possible water rates for the consumers, consistent with maintaining the proper standard of efficiency of the system. I believe the water rates should, and can be, reduced.

I feel that the last increase in the water rates is not fair to the consumers.

I believe the high water rates now in force will tend to discourage new industries.

The Canadian Packing Company has installed pumping and filtration plants. Why? Because it will be cheaper than dealing with the City at the present rates.

Yours truly,
A. A. McINTYRE
12 Years Member of the City Council.

WORK FOR AND ELECT
EX-MAYOR
G. H. DUNCAN
—FOR—
Utilities Commission

G. H. Duncan Stands For Efficiency and Economy.

COPYRIGHT KEYSTONE VIEW CO. NEW YORK

BOSTON MASQUERADER EXPOSED

"James W. Hathaway" (center),otherwise Ethel M. Kimball, who had "his" career cut short while attempting to steal an automobile. "James" had passed as a man for two years and had carried "his" masquerade to the point of marrying and of completely hoodwinking "his wife." "Mrs. James W. Hathaway" was a Miss Louise M. Aechtler of Alston, Mass.

Mayoralty Election

VOTE
W. H. TAYLOR

FOR Business Methods in City Management.
FOR Transportation for East City.
FOR Immediate Action in Building Sewage Disposal Plant.
FOR Municipal Work in Relief of Unemployed.
FOR an Earnest Effort to Reduce Taxation.
FOR Equitable Administration in the Interests of All Classes.

Yours for a Happy New Year,
W. H. TAYLOR.

E. BRUCE FOWLER

Respectfully Solicits Your Vote for his Election as a Member of the

BOARD OF EDUCATION

Mrs. Kate Morris

- FOR -

BOARD OF EDUCATION

Vote Joseph Wearing

BOARD of EDUCATION

He will give unstinted service.

Your VOTE and Influence solicited for Re-Election of

Dr. F. C. NEAL

TO THE Board of Education

4d-154

VOTE to RE-ELECT

J. W. WORTH

TO

THE BOARD OF EDUCATION

Businesslike Administration

Economy with Efficiency

Combined Technical and Collegiate Extension

Education for All Classes

THE COMPLIMENTS OF THE SEASON

6d-155-568

Barrie's Limited

LADIES' READY-TO-WEAR DEPARTMENT

Items of Interest For Saturday Shoppers

A Smart Street Frock, made of tricotine or botany Serge, carefully tailored in a variety of different styles: which includes the chemise, panniered, flared and over-skirted modes, for the moderate price of $19.50.

One of These Distinctive Little Afternoon Frocks, whether made in Charmeuse, Satin, Taffeta, Canton Crepe or Crepe de Chene, all have that look that is different. The colors are navy, black, Mohawk, brown, rose and Pekin. The price $21.75

A Separate Top Skirt, which has so many uses, made in Serge, Tricotine, Heather Jersey, Striped and Plaided Worsteds. Style, pleated and plain, with smart belt and pocket. The price $8.50

A Tailored Shirt Blouse, made of Habutai Silk, good weight. In two styles—"Shirt," with convertible collar, which also buttons up smartly, and the much favored "Peter Pan." White only. Price $3.25

Sateen Bloomers	$1.59	Suits	$29.50
Taffetine Petticoats	$2.25	Coats	$25.00
Dressing Gowns	$8.00	Evening Gowns	$32.00
Kimonas	$3.00	Princess Slips	$3.95

Barrie's

Phone 340

When Domesticity is Called Drudgery

When domesticity is called drudgery all the difficulty arises from a double meaning in the word. If drudgery only means dreadfully hard work I admit the woman drudges in the home, as a man might drudge at the Cathedral of Amiens or behind a gun at Trafalgar. But if it means that the hard work is more heavy because it is trifling, colorless and of small import to the soul, I say, I give it up; I do not [illegible] the words mean. To be [illegible]abeth within a definite [illegible]ng sales, banquets, labors and holidays, to be Whiteley within a certain area, providing toys, boots, sheets, cakes and books, to be Aristotle within a certain area, teaching morals, manners, theology and hygiene, I can understand how this might exhaust the mind, but I cannot imagine how it could narrow it. How can it be a large career to tell other people's children about the Rule of Three, and a small career to tell one's own children about the universe? How can it be broad to be the same thing to everyone, and narrow to be everything to someone? No; a woman's function is laborious, but because it is gigantic, not because it is minute, I will pity Mrs. Jones for the hugeness of her task; I will never pity her for its smallness.—Chesterton.

A PROMISING BOY

From a Newsboy to a Violinist of Unusual Ability.

From an unknown newsboy to a volinist of unusual promise has been the enviable progress of Ben Loban, of Winnipeg, who has been awarded the silver medal offered annually by the Associated Board of the Royal Academy of Music and the Royal second highest number of marks College of Music for gaining the in the Dominion examination. His ten year old brother, Maurice, is also achieving distinction in music and recently won first prize at the Winnipeg festival.

Five years ago, a ragged little newsboy came to Prof. John Waterhouse, of the Columbia Conservatory of Music, and begged to be allowed to "learn to play the fiddle." The youngster seemed so keen about the fiddle that Pro. Waterhouse finally agreed to help him. From that time the musical education of Ben Loban progressed rapidly, and the Conservatory presented him with a free scholarship in view of his remarkable talent and devotion to study. The boy used to store his newspapers under the stairs when he came for his lessons. Later he joined the Juvenile Entertainers, and at the time of competing for the Royal Academy medal was playing the violin in a motion picture theatre every afternoon and evening. He practised all morning and studied advanced music late at night, besides appearing in concerts and recitals whenever possible. His perseverance and ambition has finally brought success. He leaves for London this week to pursue his studies.

Adam was a gardener and God
who made him sees
That half a proper gardener's
work is done upon his
knees.
So when your work is finished
you can fold your hands
and pray
For the glory of the garden
that it may not pass away,
And the glory of that garden it
shall never pass away.

A shoe dealer says nothing is more satisfactory to clean white kid shoes than a common rubber eraser. "Art" rubber is even better. It will also clean gloves, both white and colored.

ROOFING AND SUPPLIES. Ready Roofing and Tar Products, and Slate, Tile Felt and Gravel.

Roofing Supply Stores

440 Water St. Phone 775

A. McLEOD m-w-f

STOP

and think for a moment what your loss would be should Fire destroy your buildings, business, home or contents.

Without *Fire Insurance* your loss is a total one.

With *Fire Insurance* you suffer no loss whatever—and a few dollars a year gives you this protection. All branches of Insurance represented.

See us about policy to-day.

Davis-Thompson Co., Ltd.

Insurance and General Agency

433 George Street, - - Peterborough, Ont.

Style Notes

An interesting shade of red velours de laine, with collar and cuffs of catricule, is used for a suit with a long coat, stylish lines provided by the long, unbroken lines of the back, the flaring sleeves, caught into tight wrist cuffs, and the high, choker collar.

A wrap of navy blue Evora cloth with blue fox at the neck is lavishly embroidered. It has the flat panel front and bloused back which are the order this season.

One of the new coats of blue Marvella cloth has found distinction in wide sleeves with separate cuffs. Decorative circles on the sleeves are made with black wood beads fastened on with French knots. A very generous collar of blue wolf finishes the neck and the coat is lined to the hem with gray crepe de chine.

A stunning evening gown is fashioned of gold tissue for the bodice with a skirt of gold brocaded cream antique silk and quantities of pale green net to depend from one shoulder in a cloud of beauty. A waterlily corsage embellishment is quite appropriate for this gown of gold, cream and green.

A dinner gown is of brown all-over lace with brown and gold brocaded satin as foundation. Graceful Grecian draperies are emphasized in the skirt, the points of which sweep the floor on either side. Shallow neckline and no sleeves follow fashion's latest mode for dinner gowns.

Black satin is charming in a frock for afternoon wear, that is cut wide of sleeve and slim of silhouette. There are panels, back and front, caught beneath the hem in harem fashion, and flat roses of self material hold the girdle in place.

An unusual dress is made of fine blue twill finished with very wide black silk braid. Beneath it, showing above the low neckline, and under the wide, flowing sleeves, is worn a blouse of daring red crepe de chine, which is gathered into plain little bands at neck and wrists.

An unusual smocked blouse of blue crepe de chine, bound on all edges with black, is slit at the side to mark the waistline, and tied with ribbons. Another deeply collared blouse of beige silk has lower sleeves, tie and embroidery of black. Sleeves and tie are satin.

For the kiddies, several pretty things are shown. There is a little boy's stout tweed cape coat of brown with gay red flannel lining, a wonderful Sunday suit for the tiny man of deep green velvet with gold braid trimmings, a collar of fine natural linen and a belt of gold cord. One small lady wears a dainty frock of yellow cotton crepe interestingly banded with brown silk, and another appears in rose-coloured chamois cloth coat with bonnet edged with deep brown marabou.

In accesories there are mules of deep rose satin with cosy gray squirrel fur toes, and to wear with them, a sack of gray corduroy lined with rose crepe de chine and fastened with hand-painted wooden buttons; there is a wonderful net fan all sequins, black and gold thread and tortoise shell, and a lovely corsage trimming of white water lilies on gold cord stems, or a wee silk rose, that pins on to give its touch of beauty, and can be trusted to never give up its powder puff secret unless miladi ha a mind to unscrew its "shut pink mouth."

GRANDMA USED SAGE TEA TO DARKEN HAIR

She Mixed Sulphur With It to Restore Colour, Gloss, Youthfulness.

Common garden sage brewed into a heavy tea with sulphur added, will turn grey, streaked, and faded hair beautifully dark and luxuriant. just a few applications will prove a revelation if your hair is fading, streaked, or grey. Mixing the Sage Tea and Sulphur recipe at home, though, is troublesome. An easier way is to get a bottle of Wyeth's Sage and Sulphur Compound at any drug store all ready for use. This is the old-time recipe improved by the addition of other ingredients.

While wispy, grey, faded hair is not sinful, we all desire to retain our youthful appearance and attractiveness. By darkening your hair with Wyeth's Sage and Sulphur Compound, no one can tell, because it does it so naturally, so evenly. You just dampen a sponge or soft brush with it and draw this through your hair, taking one small strand at a time; by morning all grey hairs have disappeared, and, after another application or two, your hair becomes beautifully dark, glossy, soft, and luxuriant.

MOTHER CONCERNED OVER SCREEN STAR.

Afraid Mary Miles Minter will Marry a Millionaire Pencil Manufacturer.

NEW YORK, December 30. Canadian Press. — Mrs. Charlotte Shelby, mother of Mary Miles Minter the popular screen heroine, is speeding to the Pacific Coast following the receipt of a report of her daughter's engagement to Thos. D. Dixon, son of the millionaire pencil manufacturer.

One report was to the effect that Miss Minter eloped with Mr. Dixon Christmas night at Los Angeles.

"I saw a letter written by Mary to her grandmother in which she said they were having a Christmas party and that Mr. Dixon came in late," said Mrs. Shelby, before her departure. "She then announced she had promised to marry him. I am sure it was all a joke.

Miss Minter, who is 20 years of age, has starred in hundreds of screen productions. She started her theatrical career as a child, supporting Nat Goodwin, Mrs. Fiske and Dustin Farnum.

Rhinestone jewelry is very smart and is seen even in solitaire and dinner rings.

HOME WEEK COMMITTEE DISAPPOINTED

(By F. H. Dobbin.)

Possibly it was the turkey that held the centre of the stage. Or the supply of good things and the heaps of presents and gifts, on the homecoming of the boys and girls, (many of them with their own boys and girls) from out the city. So other important things were laid aside for the time being.

Likewise that other perplexing affair, the election of the better half of a city council will soon be off our hands, for better or for worse as we all think we decide. Then we will settle down to business and get result.

The Old Home Week committee is disappointed. It made an appeal for names and addresses of the folks who are living all over Canada and who emanate (that is a good word) from Peterborough. Some were sent out, others coaxed away, a large number as a sort of adventure to better themselves and a whole lot because Peterborough could not usefully absorb so many men and women and keep them profitably employed. We want to bring all these back for a spell. To see how they look and that they may see how the Old Home Town looks to them.

Getting them here, and the week is not any sort of private speculation, not by along shot. It is a distinct community effort, and by its results we shall be judged. If it is a success we shall be commended as a city. If not then we just crawl under the barn and peep out to see who's coming. But the very basis of the venture is the names and addresses of the people. The committee is inserting advertisements in papers all over the Dominion and in a number of States to tell of the good news. And to get in touch with those who, like lost sheep, have gone astray. Would come home if assured of a cordial welcome.

Many people have been away so long that they have grown to think that no one cares whether they are living or not. This is all wrong. most everyone has in mind some one whom he would like to see. Can't go to see him, in fact doesn't exactly know where he is located, but would be mighty glad to have him come back and hand-shake and recall the days or both youths. For many people the only tangible thing they have left of Peterborough is their memories of youthful years. To refresh these is the object in getting them back.

So give us the names. Only a trifling personal servic. Take just a few minutes. Read the appeals on the front page of the paper and do it now. Of course it would be a very regretful thing if it developed that Peterborough were not enough interested in this matter to advise as to relatives or friends. But such would be a gloomy anticipation, and must be set aside.

Let the committee be in shape to report progress in a substantial way. Your help will set the ball a-rolling. Write, preferably, but if not phone to 261W, City Building, or to 1360 Chamber of Commerce. Either or both. Set the hing out as a chore for one of the family to do, and keep after the one unth it is done.

MR. G. A. GILLESPIE LEAVES FOR EUROPE.

Business Trip in Interests of Peterborough Milk Products.

Travelling east on the midnight C.P.R. train, G. A. Gillespie, President and Managing Director of the Peterborough Milk Products, Ltd., left last night for his second business trip to Europe this year, and will spend New Year's Day at sea on the White Star liner "Olympic," on which he sails from New York, Saturday.

Mr. Gillespie expects to be in Europe at least six weeks, but the length of his stay depends entirely on the business situation. New markets are expected to be opened up for condensed milk, the product of the Peterborough plant, and Mr. Gillespie is hoping to return with a more favorable report on business conditions in Europe than it was possible to give after his return early in this year from a similar trip. At present overseas reports are not optimistic, and Mr. Gillespie is making the trip so that he can personally make an investigation of the situation as it pertains to milk products.

Mr. Gillespie is travelling alone. On his previous journey Mr. J. J. Turner accompanied him, but very few Peterborough people are going to Europe at this season. While in London and other centres (Rotarian) G. A. Gillespie will visit the Rotary Clubs and hopes to be able to report on the strength of Rotary in England and on the continent when he returns.

THE "SCIENCE CLUB" HOLD A RECEPTION

Three enterprising boys, Allan Neal, Robert Fowler and F. Orrin Hodgson, who have recently formed a club for the study and advancement of science, officially opened their rooms at 314 Rubidge street on Monday afternoon last, by giving a reception to their parents and a few friends. The Misses Jessie Hodgson and Genevieve Fowler poured tea and assisted the boys in receiving. Master F. O. Hodgson delivered an impromptu speech, to which Mr. E. B. Fowler responded on behalf of all present. A well-laden Christmas tree added to the spirit of the occasion.

GOOD BUYING AT LOCAL BAILIFF'S SALE

At a bailiff's sale of the stock and fixtures of James Haggis confectioner, 382 1-2 George Street, yesterday afternoon about $750 was realized. W. J. Hancock was auctioneer and secured good prices for most of the goods. R. C. Braund bought sections of heavy mirror at $62.50 a section, and Bruce Patterson secured a silent salesman for $63. These purchases were considered good buys. The chairs, tables and other furniture were disposed of excepting the soda fountain on which a fair bid could not be secured and the fountain is being held for an offer of $50.

Candy was sold cheap in lots and the auctioneer had no difficulty in clearing the shelves. Pound boxes of the finest chocolates sold at a quarter, and hundreds of these boxes were disposed of to the large crowd that poured in from George street when they saw what was being offered.

SPRACKLIN ON SKATES

LONDON, Ont., Dec. 30.—Rev. J. O. L. Spracklin, former license inspector at the Border Cities, and who earned much notoriety in the raid in which Beverely Trumble was killed made his initial appearance with the London Motors hockey team at a practice held in the Westminister rink. Spracklin will take his place on the defence in a Manufacturers' League fixture next week.

Answers To Correspondents:

TWENTY-FIVE—I can quite understand that you are worried about your skin becoming so dry, because there is nothing that will kill a good complexion so quickly as the dry atmosphere of Canadian houses during the winter time. And, of course, continuous housework will ruin any hands unless you do something to prevent it. The best thing you can do is to rub CAMPANA'S ITALIAN BALM well into your face and on your hands after each washing, and especially every night and morning. CAMPANA'S is very efficacious and a very wonderful remedy. You can buy CAMPANA'S ITALIAN BALM at any Druggist, 40c, a large bottle. MARGARET.

FOR BATH OF ELEPHANT.

Soap, Oil and Three Weeks of Work Are Required.

Washing an elephant is not a Saturday night affair. The operation occupies three men at least three weeks and costs much.

An ordinary-sized animal will need 120 pounds of soap for his bath, besides no end of sandpaper and oil, says Tit-Bits.

After the soap has been worked into a lather, and the skin washed and dried, the elephant is sandpapered from the tip of his trunk to the tip of his tail. He is then massaged until his skin resembl[illegible] grey satin. For this the best oil is used.

The feet are trimmed [illegible] and file, and the toe-nail[illegible] operation is necessary i[illegible] of elephants in captivity, a[illegible] of the feet are inclined t[illegible] and crack; and the animal liable to pick up all sorts of [illegible] which, if not removed, would work into the quick and cause [illegible]ness. It is surprising what sti[illegible] things an elephant will pick u[illegible] this way. An animal in the Cen[illegible] Park, New York, collected, in [illegible] months, a set of dice, the bowl of a iron spoon, the handle of a penknif[illegible] and an iron nail.

Your Vote and Influence is Respectfully solicited to

Re-Elect

ALDERMAN

R. N. JONES

Having already served two terms on the Council Board. His experience should be of value in securing Efficient Civic Government.

VOTE FOR ROBERT STURGEON

A Business Man FOR

ALDERMAN

5d-154

YOUR VOTE AND INFLUENCE IS RESPECTFULLY REQUESTED FOR

D. H. KERNEGHAN

AS

ALDERMAN, 1922

Have had Two Years Experienceon the Aldermanic Board and Stands For Conservative Municipal Administration. 5d-154

To the Electors of the City of Peterboro

Ladies' and Gentlemen:

Your Vote and influence respectfully solicited for

JOHN OLIVER F-I-F-E

FOR

ALDERMAN

FOR 1922

YOUR VOTE Influence and Co-operation

Respectfully solicited to Elect

Mel. TURNER

FOR

ALDERMAN

SUPPORT

LYTLE

FOR ALDERMAN

His Policy is:

Progressive Economy

with His Back to the Treasury Door.

Your Vote and Influence is Respectfully Solicited by

NAGLE PHELAN

For Re-election as

ALDERMAN

SUPPORT AND VOTE

F. TUGGEY

FOR ALDERMAN

HIS POLICY IS

City Work for City Taxpayers

Transportation for East City

Better Bathing Beaches

A Lower Tax Rate if Possible and Economy.

Best Wishes to all for a prosperous New Year.

:: TWO SHOWS ::
:: DAILY ::
MATINEES - 2.30
EVENINGS - 8.00
CAPITOL ORCHESTRA

VAUDEVILLE

The Singing McCoy's

HARMONY SINGERS AND YODLERS — FROM THE ENGLISH MUSIC HALLS

"Look her over, boys. She's a bad one! Laura Chambers, shoplifter, husband doing a stretch in Sing Sing. It runs in the family."

But in the eyes of God, Laura Chambers was as innocent as her own little baby. And the invisible power which saves all things good, came to her rescue in the end.

GOLDWYN PRESENTS
FRANK LLOYD'S PRODUCTION
THE INVISIBLE POWER
BY CHARLES KENYON
SUPERVISED AND DIRECTED BY
FRANK LLOYD

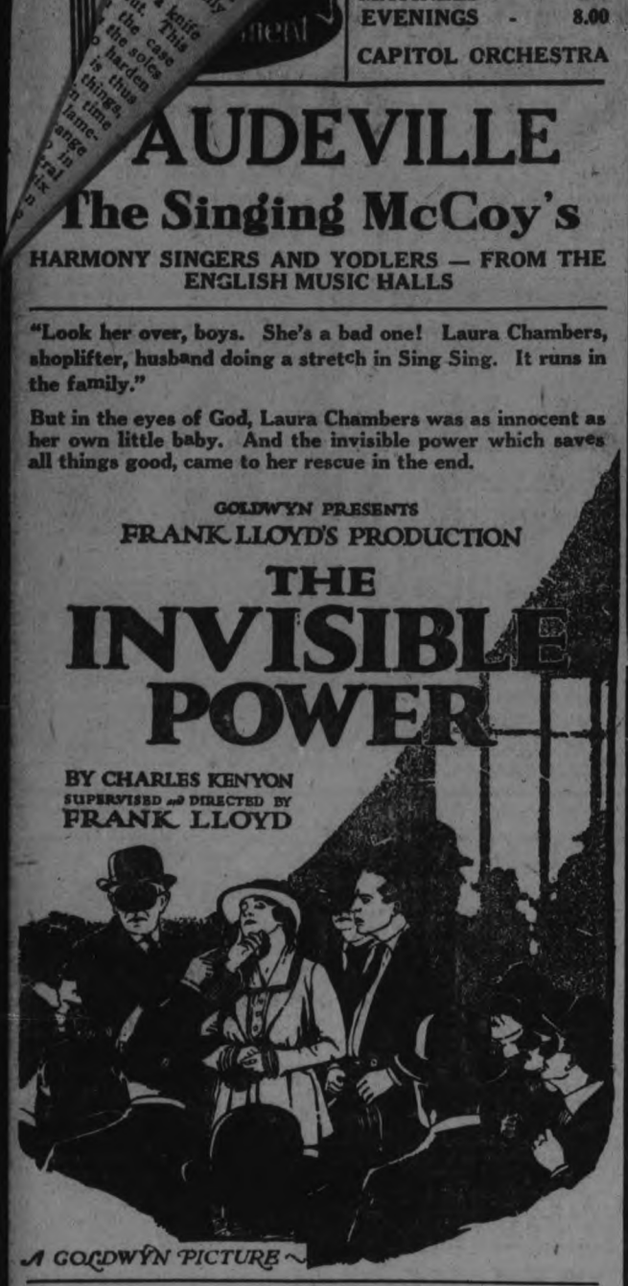

A GOLDWYN PICTURE

BALANCE OF THIS BIG PROGRAM OF THE USUAL CAPITOL QUALITY

TONIGHT PROFESSIONAL TRYOUT NIGHT ALL NEW ACTS.

Working Hard For The Lindsay Battle

Manager Smaill is driving the P.A.A.A. squad at top speed to "prep" them for the O.H.A. opening intermediate fixture which brings Lindsay to Brock street rink on Monday night. They were out last night and had a lively workout with the Lakeview City League team, will practice to-night at 7 o'clock, and finish their training for the Lindsay game with a workout at Brock street rink between 5 and 6 o'clock to-morrow afternoon. Wednesday's game, followed by three hard practices should put the blue and white crew in pretty fair shape for the opening clash. Lindsay are also working hard under the direction of Coach Lowery, of Toronto, and they are confident of putting the skids under the P.A.A.A. gang right at the go-in. It should be a memorable battle, and the hockey fans will have no trouble in deciding where they will spend New Year's night. The reserved seat plan is on sale at Bond's and the tickets are going fast.

If you are wise to-day you can risk being otherwise to-morrow.

Women of the South Sea Islands dance sitting down and merely wave their arms.

Mrs. Samuel W. Semple, member of the Pennsylvania State Industrial Board, will spend six months in the Orient making studies of work of women and children.

MUST BE SOLD SATURDAY

WE ARE OVERSTOCKED WITH CANDIES, AND HAVE DECIDED TO MAKE A COMPLETE CLEARANCE OF THE GOODS BELOW COST AS FOLLOWS:

Cocoanut and Peanut Clusters at 30c lb.
Home-made Chocolate, Assorted, at 30c lb.
Home-made Hard Candies of Different kinds, 20c lb.
Maple Buds and Medallions, 55c lb.
Maraschino Cherries and Burnt Almonds, 75c lb.
Neilson's Milk Pieces, 60c lb.
Savoy's Swiss Milk Chocolates, 45c lb.—5lb. Box $2.00.
Big Shipment of Patterson's Private Stock, just arrived, in Fancy Gold Boxes, from 25c to $3.50.

— Come Early and Avoid the Rush — Don't Forget the Place —

DEAN'S CANDY SHOP

310 GEORGE STREET (Opp. Capitol Theatre) — 'Phone 1908W

REGENT THEATRE HUNTER STREET

Alice Calhoun in
"CLOSED DOOR"

How did an act of kindness return a thousand-fold? See "Closed Doors." Also—

HOOT GIBSON in - - - - "WHO WAS THE MAN"
Star Comedy - - - - - "MEET MY HUSBAND"
Century Comedy - - - - "HOLD YOUR BREATH"
Jewel Comedy - - - - - - "MOVIE STAR"

—MATINEES 10c — EVENINGS 15c (Tax Included)—

Sports

DISTRICT SPORT COMMENT

BELLEVILLE, Dec. 30.—The game Wednesday night at the Y. Gym between the Cobourg Intermediate O.A.B.A. team and the local stalwarts was productive of fast basket ball At half time the score was 13-9 favoring the locals and the final score 27-13 the visitors retaining the small end.

For the visitors Tyson, Jacobs and Allan were the most effective. For the home team Armstrong lead in the scoring, followed closely by Weir and Hurley. Cobourg's team included the pick of last summer's base ball team. The play in Toronto on Tuesday night.

KINGSTON, Dec. 30.—Monday marks the opening of the new Jock Harty rink, so far as hockey matches are concerned, the first game being scheduled for that night when Cornwall juniors meet Frontenac Juniors. The team from the Factory town is reputed to be a strong one, and the raft of youngsters turning out for the Frontenacs will have their work cut out for them. A strong local team will be on the ice for the first time and a good game is looked forward to.,

The size of the new rink leads one to think when inside that the ice surface is small, but by actual measurement the ice surface in the new rink is six inches wider than the ice surface at the Toronto Arena and a foot longer. The surface at the Jock Harty rink is perhaps the largest in Ontario .

Lindsay Post—It is hoped that the fans will be able to see Jack Oulette on the ice this yea. He was at practice last evening and showed up well on skates. Jack made a host of friends around town last when he was with the baseball team, and as he is reputed to be a fast centre ice man the hockey fans are anxious to secure his assistance with the team.

The Juniors took to the ice last night for the first time, and will jump into intensive practice for thire game on the 10th of January. Those who saw the Midgets on the ice last evening are enthusiatic regarding the chances of Lindsay in the O.H.A. race this year. The husky bunch of youngsters who romped around the ice last night would put confidence into the heart of a dying Eskimo. All of last year's team were present as well as a big gang of new players, who showed real class in their preliminary run. Coach Lowery drew the boys up in sides and started them at work while he got a line on them. and he is enthusiastic regarding the chances of the team that can be chosen from them.

—Lindsay Post

Belleville Ontario—Belleville intermediate hockeyists, or rather a weakened edition of them returned from Peterboro with the small end of a 6-4 score, but at the same time vastly pleased with their showing.

They had to leave four regulars at home and took along juniors

Those same juniors made good with a vengeance in the Electric City and threw a stzeable scare into the speedy team which will represent it in the O.H.A. race.

The Belleville travellers were given a first-class time by the Petes and were well satisfied wth their trip and the world in general

CAMPBELLFORD, Dec 28.—The Campbellford Bear Cats defeated Marmora High School 6-2. It was the first game of the season.

FREE SWINGER HITS OR FANS.

Ruth Proof of This; He Got 59 Homers, Struck Out 81 Times.

The free swinger in base ball, who takes a healthy cut, is the type batter who either hits the ball hard or strikes out.

The best possible proof that could be offered to substantiate such a statement, is the case of Babe Ruth as told by the American League batting averages.

During the season of 1921, Babe Ruth made 177 hits for an average of .378. Of these 177 hits, 119 were for extra bases. He broke the home run record with 59, made 44 two-baggers and 16 triples.

What about strikeouts? Not only did Ruth lead in home runs with 59 but he also topped the strikeout list with 81. When Ruth came to bat, it was uaually two or no count with him. He had little or no regard for singles. If he couldn't hit safely, he had no objection however, he didn't relish being retired on strikes, unless permitted to have three healthy cuts at the ball. If there was one thing that get on his nerves, it was having some umpire call him out on a third strike as he stood flatfooted and watched it float by.

Elmer Smith is another batsman who cuts at a ball much like Ruth. When Elmer gets hold of a fast ball, he certainly gives it a long ride. The free swinger is often crossed up by a change of pace, which explains why the slugger frequently strikes out.

Last year Smith went back to the bench 46 times for the usual drink of water and chew of tobacco, after waving at a third strike.

On the other hand, batters like Speaker, Eddie Collins and Sam Rice, who wait the pitcher out, seldom swing at bad balls, and always pick on the cripple, are mighty hard to strike out.

Speaker went out on strikes a dozen times last year. Collins whiffed on 11 occasions, while Sam Rice was a victim only 10 times.

LACROSSES IN U.S. COLLEGES

Although lacrosse is credited with being Canada's national game, it has never been very popular in the colleges of Canada, Toronto University being the only school in which the game is fostered. Nick Bawlf, one of the greatest hockey and rugby players that Canada ever produced is at his home in Ottawa on a holiday. He is coach of the Cornell lacrosse team and points out how lacrosse is one of the great games with the colleges across the border. He says: "All the big United States universities have taken up the game of lacrosse, while in Canada it has been entirely neglected by the seats of learning and is almost dead in the east.

"Gilmour Dobie," he says, "has a hundred and fifty players at Cornell.

"George Finlayson has about two hundred at the United States Naval academy, at Annapolis.

"Professor Cox, of Syracuse, has a hundred and fifty, and at that university lacrosse is considered a major sport.

"Hunter, of Toronto, has two hundred players at the West Point Military academy, and Billy O'Neill, of Cornwall, has fully a hundred at Lehigh university, whose team won the United States championship last year."

Patient Waiter.

He was a very patient and long-suffering young man, but when at last she arrived at the corner where they had arranged to meet, he ventured a remonstrance.

"Darling, you are late," he said, mildly.

"Only a few minutes," she protested, in an injured tone. "I said I'd be here at seven o'clock, and it's only twenty minutes past."

"Oh," sighed the young man, "then you must have mistaken the day. I've been waiting here since last night."

Master Mathematician Needed.

The tidal wave of money shortage had caught the poor old bookmaker and landed him, high and dry, in the workhouse. But the ruling spirit still swayed him, and he started a "book" inside.' A friend asked him how he was getting on, but he shook his head sadly.

"The business is too much for me, and I shall have to get a clerk," he replied. "I can reckon two to one in cigarettes, or four to one in an ounce of tobacco or a quarter of tea, but when it comes to working out eleven to eight on a suet dumpling—well, I'm done."

AT THE THEATRES

AT THE GRAND.

MYSTERY MAN AT THE GRAND

KHAYM DOES SOME WONDERFUL FEATS IN MENTAL TELEPATHY

Khaym, the mystery man, who opened an engagement at the Grand Opera House last night, gives as remarkable a demonstration of mental telepathy as has ever been seen in Peterborough, and the audience who saw his initial performance are still talking about his bewildering work and the all-round excellence of his entertainment. Khaym's feats in mind-reading are done in the open without either he or his attendants ever leaving the sight of the audience. He answers questions from the audience rapidly and with surprising accuracy, and his performance throughout is clean-cut and convincing. No one who is interested in mental telepathy or who appreciates a mystifying entertainment should miss the opportunity of seeing this bewildering mystery man. Khaym is in a class by himself, and a visit to the Grand to-night or to-morrow night will prove a revelation.

Peterborough has had a chance of seeing many amazing performances in this line, but Khaym need not fear comparison with any of the others.

He is assisted by a capable company, whose contributions to the programme add to the interest and enjoyment of the offering. Fred Andrews and Viola May have a clever mystery act, in which they do some very unusual feats, and there is some splendid dancing. There is not a dull moment in the Khaym show, and big audiences should greet the balance of his run..

"THE CABARET GIRLS"

A much better than ordinary cast hase been mustered together by The Kelly-Kahn Amusement company for the current season's presentation of "The Cabaret Girls" announced at the Grand for one night only, Thursday January 5th.

Harry Seymour, a quaint dutch comedian, sustains the principal comedy burden, and is competently aided by Hal Rathburn, and eccentric fun-maker of original methods. Dot Barnette a lively youngster of charm and cleverness is the soubrete de luxe and there are others of almost equal merit

A chorus, consisting of "Twenty dainty morsels of feminine prettiness" is one of the muchly advertised features.

"REX STOCK COMPANY"

When the ever popular Rex Stock Company returns to the Grand on Monday next their big following will indeed see something worth while, when the great success of the past two seasons in "The Brat" will be the offering. There is no use witing anything with reference to the story of this world famous stage success which formed the starring vehicle for Miss Maud Fulton under Oliver Morosco for two years, and was then was secured for Nazimova for the screen version, which was considered by nearly every crtic in America, to be the best story this wonderful screen star ever had. Specila mention must be made with reference to the scenic end of this production for Monday next, as the settings have been under preparation for the past three weeks and believe this wonderful play will be presented in a far more lavish scale than any of the other plays up to date. Every member in the cast has a splendid part in this play of "The Brat" and the part of the title role is particularly well suited for Miss Vaughn, while Rex himself is well cast for the prinicipal male part of Steve.

Monday being the legal New Year's day, a special matinee will be given at 2.30 p.m. all seats being reserved as for the evening performance.

"BIFF, BING, BANG."

"Bigg, Bing, Bang," the great overseas revue which ran over a year in Canada and a season in New York, followed by successful engagements in Boston, Cleveland, Detroit, Buffalo and other American cities, will be given its last local presentation by the "Dumbells" when they return to the Grand Theatre for two days, commencing Friday, Jan. 6th.

It was Captain Plunkett's intention to produce another musical revue in New York before Christmas, but the demand for another opportunity of seeing "Biff, Bing Bang" was so great, both in Canada and the States, that it was decided to run it for another season and to hold the new revue, which will be modelled on entirely new and different lines, until next spring.

The personnel of the "Dumbells" remains the same as when the Company appeared before — Captain Plunkett having kept the entire organization intact, despite the many flattering offers which some of the principals received from other producing managers while the Company was playing on Broadway.

AT THE CAPITOL.

The Capitol has a strong dramatic presentation this week in "The Invisible Power", by the author of the famous American play, "Kindling." It is a production that emphasizes the difficulties undergone and finally surmounted by the wife of a man "doing time" in Sing Sing, with the eye of the law regarding her as a companion in crime of her notorious husband. House Peters, the reformed crook, who later is hounded by the police, gives a splendid performance and the picture is dominated by the idea of "The Invisible Power" which guides and guards the two to a final happy denouement.

The singing McCoys are a pair of English music-hall artists, in a double vaudeville act of harmony singing, talking and yodelling, and the balance of the program is made up of the usual excellent short reel with a good comedy.

Tonight is professional tryout night.

AT THE ROYAL.

Last night's show at the Royal demonstrated that the big seven-reel feature picture, No Woman Knows, is one that in full of human interest which appeals to all. The story is a strong one and one that deals with real life amongst real people. It tells a touching love story, without the too frequent mawkish sentimentality of the stage. It shows the noble sacrifice that a mother makes for her son and a sister suffers for her brother that the young man may be sent to Europe to develop and complete his musical ability. The scenes are laid mainly in a small sized city and the characters are people strictly of "the people." Interest in the story is sustained from start to finish and culminates in the merry jingle of wedding bells. One lesson that might be specally learned is the obvious hint conveyed through the story of the heroine that no small town can prosper so long as its citizens send their money out of town to mail order houses. Every cent, to localize this lesson, sent to Beeton's, or to Gimpson's, in Toronto, is a cent gone from Peterboro merchants and indirectly to every worker in Peterboro. The heroine's little store is almost ruined, which disaster reflected on her neighbors, by her fellow townswomen buying in a mail order house. It might here be noted that the Royal is a strictly local-owned house and its box office receipts circulate among the people of Peterboro.

Last night's programme (repeated to-night) includes a powerful western play in two reels, called the Cow-punchers' Come Back, and some of the funniest comedies ever screened.

For to-morrow's matinee, the manager, as a New Year's gift, has placed the admission price for children at the nominal cost of five cents, which includes the war tax. This is an opportunity that the yong folks should avail themselves of. Mr. Pappas is in Toronto to-day to secure special comedies to add to the big programme to-morrow.

To-night GRAND OPERA HOUSE To-night

MATINEE FOR LADIES ONLY FRIDAY
Matinee Saturday at 3 p.m.

ASK KHAYM

Last night's audience simply amazed!

Every question answered. Descriptions given of lost articles.

Hundreds remained to ask personal questions.

"A Perfect Performance" —verdict of all.

This company has played to packed houses—everywhere—creating a profound sensation. Come early and ask KHAYM.

POPULAR PRICES—25c TO 75c

Special GRAND Trans-Canada Theatres, Ltd. Attraction

ONE NIGHT ONLY
THURSDAY, JAN. 5th
DIRECT FROM ONE WEEK AT ORPHEUM, MONTREAL

The CABARET GIRLS

FEATURING HARRY SEYMOUR AND DOT BARNETTE IN THE SCREAMING TRAVESTY

"The Girl in the Bottle"

GIRLS!—GIRLS!—GIRLS!—GIRLS!
FIRST OF A SERIES OF BIG CITY MUSICAL SHOWS

POPULAR PRICES—$1.00, 75c, 50c and 25c (A Few at $1.50)
(Seats Tuesday)

Grand Trans-Canada Theatres, Ltd.

HOME AGAIN

Monday New Years MATINEE Tuesday and Wednesday

PETERBORO'S FAVORITES

The REX STOCK CO.
(With Rex Himself)
Presents

The Brat

WITH ELABORATE SCENIC SETTING

SPECIAL NEW SCENIC PRODUCTION THROUGHOUT | 2 VAUDEVILLE ACTS AND ENTIRE CAST IN PLAY

—Usual Prices—20c, 30c, 50c; Gallery 10c. Seats Now—

To Car Owners

A Large Consignment of .... MOTOR CAR

TIRES

in good condition. Will be Sold on SATURDAY and NEXT WEEK at the Low Price of

$8.00 Each

Composed Principally of Ford Sizes.
See These Snaps Early at

G. SMITH
390 Aylmer St.
Phone 308

ROYAL

M. PAPPAS, Owner and Manager

15 FIRST RUN REELS 15

—GRAND PROGRAMME TO-DAY—

No Woman Knows Reels 7

A story of heart interest with its characters taken from life in a town the size of Peterborough. A drama showing a girl's devotion to a high ideal and replete with humorous situations.

A Cowboy's Comeback Reels 3

An exciting story of life in the far Western plains that is sure to please.

A Muddy Bride Reels 2

A side-splitting comedy that does one more good than any doctor could.

DRAMA, ROMANCE AND COMEDY (All of the best), Reels 3

CHILDREN—5 CENTS

As a New Year's Gift, Children at To-morrow's Matinee — 5 Cents (which includes War Tax). SPECIAL COMEDIES.

MATINEE—CHILDREN 11c MATINEE—ADULTS 16c
Evening 16c to All INCLUDING WAR TAX

Buy Your New Years Sweets at L. Haggis' Charlotte St.

I have received for this week a large shipment of WILLARD'S FORK DIPT CHOCOLATES
—Also—
SAVOY'S SWISS MILK ASSORTED CHOCOLATES
While They Last 37c lb.

The Srore of Quality **L. HAGGIS**
'Phone 1274j 204 CHARLOTTE ST.

We Have With Us To-day

At the Empress—J. M. Coffey, St. Thomas; R. B. Young, W. B. Russel, D. B. Fleming, D. R. Brubacher, J. O. Elton, D. Andrew, W. W. Rice, G. J. Strachan, T. Good, Toronto; Chas. Johnston, London; F. A. Scott, Belleville; W. F. Scott, Campbellford; P. A. Berbee, Oakville; S. Peacock, Oshawa; M. Ferster, Wm. Rollo, W. H. Greene, Montreal; F. L. Jenne, Sutton Que., F. J. Woolnough, Brooklyn; S. S. Forester, H. G. Reist, Schnedtady, Paul Lange, R. T. Mullett, Pittsburgh; C. M. Miller, Boston; G. L. Ramsay, Sault St. Marie; B. Lederer, New York; I. A. Geddes, Mississippi; Mr. and Mrs. Robt. Teddes, Dalhousie Lake; J. E. Smith, Havelock.

AAt the White House—F. H. Foy, Port Hope; H. C. Fawcett, Burks Falls; W. T. Deckrill, W. O. Burgess, Wm. Doherty, S. H. Bodington, E. B. Sheffield, N. A. Kelly, C. L. Hicks, H. H. Roberts, Toronto; Samuel Reid, Napanee; E. B. Allen, Hamilton; E. R. Jackson and family, Ottawa; G. G. Johnston Kitchner; J. A. Hamer, Wesport; H. A. Middleton, Lindsay; G. M. Stewart, Montreal; J. A. Shea, Norwood.

NEW RECORD FOR AEROPLANES

MINEOLA, N.Y., Dec. 30.—(Canadian Pess.) — Piloting a Larsen monoplane, Edward Stinson to-day broke the world's record of 24 hours and nineteen minutes for continuous flying by two hours and 28 seconds.

WOOD SALES ON FARMERS' MARKET

About ten loads of wood are being sold daily on the market, and from several quarters are coming complaints that this wood should be measured by the Market Clerk and sold under his guarantee that it is a full cord in the same manner as he gives a certificate of weight for hay. As it is now, the farmers selling wood use the market privilege, and it costs them nothing, while their brothers with hay or eggs or potatoes for sale have to contribute towards the upkeep. It is claimed that loads of wood have been sold as full cords that do not measure a good three-quarters, and it is considered that in view of the large amount of wood sold there, some protection should be given the people.

Sales of wood are steady, and not one load brought on has to be taken away unsold, it is said. Hardwood is bringing from $10 to $12 a load, and mixed wood, which is offered for sale more abundantly, is selling at $8 a load.

Considerable straw is being sold on the market, and, due to the short crop, is bringing good prices. One man to-day was delivering it at $15 a ton, and another farmer got $16. Hay continues to sell at $23 a ton. If good sleighing arrived more hay would move, with immediate effect on the price, it is said.

If house ferns are set in a pan of hot water once a week and well steamed, new shoots will soon appear.

P. BLACK CONTENTED WITH BUSINESS

Business in 1922 will just be what each one of us determines to make it. If we work ourselves into a state of mind that is sour and despondent, our business will, in all likelihood, take on that sort of spirit. A patient and pleasant attitude will do much to improve a well-conducted business. Such has been the experience of Mr. P. Black, of the busy corner store, on George and King streets, where customers report that business is always kept moving, and that there is always some one to be waited on. Mr. Black does not deny that business has been behind former years in the actual amount of sales, but that the number of sales have increased considerably.

Mr. Black finds his stock in good condition at the end of the year, with no excess of overstock in any lines, but all clean and well assorted in the wanted goods at this season of the year. Mr. Black finds it a pleasure to be able to thank his customers for their continued patronage, and to extend them his best wishes for 1922.

VAGRANT SIGNALS ON THE WIRELESS.

Experts Can't Define Whence They Come.

LONDON, December 30. — Associated Press.—Despite the most diligent research experts are not yet able to say whence the mysterious "vagrant" signals come that every day, and particularly at night are received on wireless aerials.

"From the earliest days of long-distance wireless telegraphy, the difficulties in reception due to vagrant or natural electric waves and atmospheric electric discharges passing down the receiving aerial have been the bane of the wireless telegraphist," Professor John Ambrose Fleming of London University told the Royal Society of Arts. He said:

"Having regard to the fact that the positve atmospheric potential gradient of the earth increases at the rate of about 100 volts per meter of ascent, roughly speaking, it is not surprising that aerials several hundred feet high may be traversed by quite large currents due to this cause alone which may utterly swamp the feeble signal currents."

Professor Fleming is the inventor of the thermionic valve receiver, which revolutionized wireless telegraphy and telephony.

PLANS RECEPTION FOR MINISTER OF RAILWAYS

WINDSOR, Dec. 30.—(Canadian Press.)— Residents of Windsor are planning a reception for Hon. W. C. Kennedy, Minister of Railways, when he returns from Ottawa Saturday or Sunday night.

SELLING DRAFTS IN PARIS FOR FOOD.

Russians Plan to Help Their Starving Friends.

PARIS, Dec. 30. — (Associated Press). — Hundreds of members of the extensive Russian colony of Paris are planning to send food to their relatives and friends in Russia through the agency of the American Relief Administration, which has opened an office here to sell food drafts.

The drafts are for $5 and $10. The American Relief Administration undertakes to deliver the food to any address in Russia in 90 days. The money will be refunded at the end of that time if officials fail to locate the person for whom the food was intended.

ORDINARY WHEAT IS VERY PROLIFIC.

One Grain Produced 322,000 in One Year.

VALLODOLID, Spain, Dec. 30.—(Associated Press).—An experiment to show the fecundity of a grain of wheat has just been concluded at the Official School of Agriculture here, with the result that one grain produced in a year 322,000 grains.

At the end of July 100 grains were sown separately. At the end of September the grains had developed an average of 12 shoots each. These were cut and transplanted, and by the end of October each cutting furnished an average of eight shoots, which produced 65 ears each, and each ear gave an average of 50 grains.

A simple multiplication sum shows that each of the original grains planted reproduced itself 12 by 6 by 65 by 50, making a total of 322,000 grains.

FOR LONG SERVICE.

BELLEVILLE, Dec. 30.—Mr. E. F. Milburn, M.A., of the staff of the Belleville High School, was honored on Wednesday afternoon in the City of Toronto at the annual convention of the Ontario Secondary Teachers' Association, with a life membership in that body, as a token of respect for his long and official career of service as a teacher. He had taught for over fifty-one years in the Belleville High School.

Mr. H. R. H. Kenner, of Peterborough, was elected first vice-president of the association.

THE KING CABINET HOLDS ITS FIRST MEETING.

OTTAWA, December 30 (Canadian Press).—The King Cabinet held its first meeting to-day, and discussed problems that require immediate attention.

The first to receive attention will likely be unemployment.

The Hon. Mr. Murdock stated to-day that "whatever can be done for the relief of unemployment will be done, and that immediately," but he did not indicate the course which the Government intended to pursue.

Hospital for Sick Children

COLLEGE ST., TORONTO.

Through Support of Public, Ontario Maintains Greatest Children's Hospital on This Continent.

Dear Mr. Editor:—

Nowadays people look ahead more than they used to. They realize, for instance, that the child of to-day is the citizen of the future. The privilege of this Hospital is to provide a service whereby any Ontario child, who is weakly, may be made strong, or if he is crippled, may be set straight.

Part of this service consists of personal medical and surgical care of the children. Part is in the schooling of doctors and nurses to carry the light of medical science into the uttermost corners of the province.

The whole is a contribution to CHILD WELFARE work which must commend the Hospital to the sympathy and support of your readers.

You probably saw a Quebec despatch deploring the great infant mortality in that province. One great factor which gives the Ontario born child so much better a chance in life is the maintenance of public philanthropy of the leading Hospital for children on this continent. And that child, whether it be pallid of cheek or crooked of limbs, is helped over the rough spots of infancy and adolescence by this same Hospital. Here are the average day's figures of 1921 attendance:—

Cot patients	268
Other patients	158
Total	426

During the year the Hospital actually saves the lives of scores upon scores of children. It restores health or straightens limbs for hundreds more. Every contributor to the Hospital funds is a shareholder in an enterprise which wins back health and happiness for thousands of children, and thereby gives joy to thousands of anxious homes.

Remember, however, that every child to whom the Hospital's doors are opened—and none are refused—adds something to the financial burden which the GREAT MOTHER CHARITY has to carry. But it has never defaulted on its dividends, which are paid not in money, but in service.

The continued service of the Hospital depends on the continued support of the public. A minute of mercy costs fifty cents, and the clock in the treasurer's office is six months slow. So there are a lot of minutes to catch up.

The Hospital is accomplishing fifty per cent. more work than before the war. Owing to higher prices it requires almost twice the money. May I place that simple but serious fact before your readers in connection with the 46th Christmas appeal of the Hospital for Sick Children for funds to carry on another year of service?

Faithfully yours,

IRVING E. ROBERTSON,
Chairman of Appeal Committee

Purveyors to the People *Purveyors That Set The Pace*

1000 POUNDS ROAST BEEF

FOR SATURDAY ONLY

At 12c Per Pound While it lasts, at

J-O-P-L-I-N-G-S

TWO QUALITY MEAT STORES

We have another bountiful supply of this Delicious Roast Beef which has found its way into so many homes since we made prices so reasonable.

When you buy at JOPLINGS you get Rich, Tender Meat from personally inspected cattle.

As every turn we make the Retail Meat Prices for the people. Our business is increasing wonderfully, due to the Quality of our Meats, Cleanliness of our Store, Lowness of Price and Courtesy of our Salesmen.

Crate Fed Turkeys 50c lb.

Coop Fed Geese 30c, 35c lb.

Milk Fed Ducks and Chickens Galore

LAMB, MUTTON, PORK, VEAL AND FANCY MEATS

Joplings Home Made Sausage, Swift's Premium Bacon, Cooked Ham, Liver, Kidney, Tongue, Heart, Bologna, and other tid-bits. See our windows. Make it a point to order your Sunday and New Year's bill of fare at either of our Two Stores. Don't leave off until to-morrow what you can order to-day, as our Saturday deliveries are very heavy.

"A guid New Year to ane an' a And mony may ye see."

Main Store, 340 George St. *Telephone 275 and 255.*

Branch Store, 461 George St. *Telephone 254*

FRENCH HAVE WRECKED SUBMARINE PROGRAMME.

NEW YORK, Dec. 30.—(Canadian Press).—"The French Government has deliberately wrecked the submarine programme of the conference for the limitation of armaments," says the New York World to-day. The motive runs back, it says, to the refusal of the United States to ratify the Versailles treaty or to consider guarantees for France. Regarding the statement that France's demands are based solely on the viewpoint of security, it says, "that is a fairy tale for innocent and very credulous little children."

CONSERVATIVE PARTY SHOULD SELECT LEADER.

WINNIPEG, December 30 (Canadian Press). — The Hon. Robert Rogers stated to-day that the National Conservative convention should be called immediately to select a leader. And he added that there were insistent demands for a 'real Conservative organisation."

COMPULSORY ARBITRATION OF INDUSTRIAL DISPUTES.

NEW YORK, Dec. 30.—(Canadian Press).—Compulsory arbitration of industrial disputes as a measure of protection for the public is provided for in a bill sponsored by the New York Board of Trade and Transportation, to be submitted to the State Legislature. It is intended to forestall uniustifiable strikes and lock-outs. Organized labor in the State is opposing it strongly.

Of the vast number of women wage-earners in the United States 43 per cent. belong to the colored race.

MENDICANT PROVED TO BE A CAPITALIST

MADRID, December 30. Associated Press. — Eliseo Pia Rodriguez, when he was rounded up in a police raid on the begging pests of Madrid the other day, proved him to be a capitalist with $30,000 to his name in a provincial bank, while he also possesses a farm with 30 cows. This fortune is the result of many years of mendicancy.

"THEY ARE FRIENDS."

When another blames thee or hates thee, or when men say about thee anything injurious, approach their poor souls, penetrate within, and see what kind of men they are. Thou wilt discover that there is no reason to take any trouble that these men may have this or that opinion about thee. However, thou must be well disposed towards them, for by nature they are friends.—Marcus Aurelius.

ANNOUNCE REMOVAL OF BOARD OF TRUSTEES.

BOSTON, Dec. 30. — (Canadian Press).—The directors of the First Church of Christ to-day announced the removal of the Board of Trustees of the Christian Science Publishing Society.

BUSINESS SITUATION LIKELY TO IMPROVE.

OMAHA, Neb., Dec. 30.—(Canadian Press). — The belief that the United States business situaion is going to improve in 1922 was expressed by President Harding in a message made public to-day by the Omaha Board of Commerce.

BANK PRESIDENT SHOT BY UNKNOWN ASSASSIN

MUSTANG, Okla., Dec. 30. — (Canadian Press).—Called outside his house, E. W. Brindley, aged 3 years, president of the Mustang State Bank, was shot and instantly killed by an unknown assassin late last night.

"BOYS 78 and 76 HELP MOTHER, 110, CELEBRATE

AURORA, Ill. Dec. 30.—One hundred and ten years ago the girls did not have to wear paint and short dresses to make the boys like them, says Mrs. Mary Vermett, Mrs. Vermett, believed the oldest white woman in Illinois, celebrated her one hundred and tenth birthday and Christmas simultaneously. Her two "boys" one 78 and the other 76 spent the holiday with her. She was born near Cork, Ireland, Dec. 2, 1811, and came to America in 184

HINTS TO HOUSEWIVES.

In making fish cakes have potatoes dry.

Always save scraps of soap; put in a jar and fill with water.

Use paper for cleaning bottoms of cooking kettles with Dutch cleanser and soap. This saves time, soap, water and the labor of washing cloth.

To clean white felt hats and make them look like new, take the soft inner part of a stale loaf of white bread and rub all over the hat. It does the work perfectly and takes very little time.

Keep a piece of sandpaper near the kitchen sink. You will find it very handy to clean pots and pans. But do not use it on aluminum utensils. The steel wool should be used for this ware.

CENTRAL NEWS PHOTO SERVICE, NEW...

TO MOVE A MOUNTAIN WHERE MAHOMET COULDN'T

In Rio Janerio there is a most unnecessary mountain known locally as Morro de Castollo. It cramps the business section of the city, so the Brazilians have raised a loan of $12,000,000, and propose to get rid of the mountain with dynamite, hydraulic pressure and the old fashioned but efficacious pick and shovel. Photo shows the mountain and business section of the city.

SERVICE AND SHARING

In extending our New Year's Greeting to Patrons and Friends, The Examiner desires to express its appreciation of the large share of public patronage enjoyed during 1921.

The confidence is expressed that we may continue to serve so as to share even more generously than in the past.

We hail the advent of 1922 with a broader vision of Progress and added facilities for Service. A glance over our daily announcement proves that there is a far greater incentive to advancement and proficiency than for years.

The Daily Circulation of The Examiner is increasing steadily month by month. The number of printed copies issued every day during this month is over **7600.** In these keenly competitive times, it affords a live medium for advertisers.

Our Advertising Service is prepared to submit copy and layouts to merchants who want their advertising to be distinctive, to **pull business.** Telephone any time for our Representative. Business does not come to you. You have to go after it.

R. M. Glover

Phone 1600.

Come to Fair's First

Robt. Fair & Co., Ltd.

Saturday Bargains

Includes many odd lots of Xmas lines at about half-price.

$4.00 ALL-WOOL WINTER SKIRTING, $2.50 YARD

9 pieces to select from in dark grounds and black with stripes. 54 inches wide.

$3.00 ALL-WOOL WINTER COATING $2.50 YARD

5 pieces of our best heavy All-Wool Coating for ladies' or children's wear. 54 inches wide.

REMNANT SALE AT THE STAPLE COUNTER

The busy season just past has left us with many Remnants to be cleared out, and here's your chance to get DAMASK TABLE CLOTHS, SHEETINGS, FACTORY AND BLEACHED COTTONS, PILLOW COTTON, TOWELLINGS, FLANNELETTES, ODD NAPKINS, etc., at very low prices.

WHITE WOOL BLANKETS ON SALE

White with pink or blue borders. Size 60 x 84 inches. Sells at $10.00. Saturday price, pair..... **$7.75**

AN EXTRA HEAVY COMFORTER

Largest size, 72 x 72 inches. Covered with best quality Turkey red paisley design chintz. Regular $6.50. Priced at, each..... **$5.50**

LARGEST SIZE FLANNELETTE BLANKETS

12/4, in white with pink or blue borders. Perfect quality. Regular $3.50. Saturday, pair..... **$2.98**

PURE LINEN ROLLER TOWELLING

White with red border. An excellent quality. Regular 40c. For to-morrow at, yard..... **25c**

MEN'S 75c SUSPENDERS FOR 50c PAIR

SCOTCH FINGERING YARN ON SALE

4-ply, in black, grey, white and red. A very soft finished Yarn. Regular $2.00. Saturday, lb..... **$1.35**

35c STRIPED OR PURE WHITE FLANNELETTE, 36 IN. WIDE, FOR 4 YARDS FOR $1.00

A VERY SPECIAL PRICE FOR NAPKINS

2 lines go on Sale, both hemmed and ready for use. 18 x 18 inches. $2.25 for, dozen..... **$1.65** 18 x 18 inches. $4.25 for, dozen..... **$2.75**

Saturday Morning Sale 9 to 12

NO 'PHONE OR C.O.D. ORDERS FOR THIS SPECIAL

25c WHITE FLANNELETTE, 6½ YARDS FOR $1.00

27 inches wide. Don't miss this bargain. Go to the Staple Counter and see it anyway.

ALL-WOOL SHAWL MUFFLERS

If you require a large Brushed Wool Muffler, look at these prices for to-morrow—

$4.50 to $4.75 for..... **$3.50** $5.00 to $6.50 for..... **$3.75**

A SWEEPING REDUCTION IN FANCY HANDKERCHIEFS

Three lines of our best Boxed Handkerchiefs go on Sale. They are handsomely embroidered in colors in Madeira work, etc.

2 in box. Reg. 75c..... **50c** 2 in box. Reg. $1.25..... **75c** 3 in box. Reg. $1.50, **$1.00**

25% OFF

We have marked 25% off all

VELOUR EIDERDOWN and PADDED SILK KIMONAS

for a quick Clean-Up Sale to-morrow.

$35.00, $45.00 FUR COLLARED WINTER COATS $25.00

They have deep Fur Collars of French Seal, Beaverine, Opposum, etc. The latest styles created for the holiday trade.

$13.75 ALL-WOOL PLAID SPORT SKIRTS TO GO ON SALE TO-MORROW FOR $11.50

LATEST STYLES IN ALL-WOOL SERGE DRESSES FOR $8.50

75c TO $1.00 BASKETS 50c EACH

About a dozen Wicker-Work Fruit Baskets, round shape, good large size.

$1.50 WOOL TAMS 75c EACH

10 Knitted All-Wool Tams in rose, white, fawn and green shades.

SPECIAL PRICES ON CURTAIN SCRIMS, FLOOR OILCLOTH, WINDOW SHADES, CURTAINS, ETC.

CURTAIN SCRIMS AT A LOW PRICE

36 inches wide, with taped edges. Regular 25c. Saturday price, yard..... **19c**

FLOOR OILCLOTH AT SPECIAL PRICE

2 yards wide. Plenty of designs to select from. Formerly 90c. Saturday, square yard..... **49c**

BUY BEDROOM CURTAINS TO-MORROW

2 1/3 yards long, with lace edge. Regular $3.00. Sale price, pair..... **$1.95**

A GOOD WINDOW SHADE FOR LESS

White or cream. 36 x 72 inches. Regular selling price, 90c. Saturday, each..... **87c**

50-INCH COLORED CURTAIN MADRAS

In green, rose, brown and blue. Regular $2.50. Saturday price, yard..... **$1.69**

Hereby Resolve—

That I will give my Eyes the care that they need, that I will help them with Correct and Becoming Glasses, Accurately constructed.

And when you have made this resolution, let us help you to carry it out.

M. J. ROCHE
Eyesight Specialist.
183 CHARLOTTE ST.

DR. A. P. ROGERS
CHIROPRACTOR — 210 BARRIE BLDG
Phones: Office 681 Residence 1393w
Office Hours: 9-12 a.m., 2-4 p.m., 7-8 p.m
Closed Tuesday and Thursday Evenings

LATE WANT ADS.

HOUSE TO RENT — HOUSE near the C.G.E. Apply 451 Water street. Phone 2017J. 1d153 765

FOR SALE—FIRST CLASS MILK route. Apply at Examiner for address. 3d-155 760

CITY AND GENERAL

WANTED

Used tires highest price paid. 'Phone 2123. 26d 120 470

SALVATION ARMY NOTICE.

There will be no holiness meeting at the Temple to-night.

DR. T. P. McCULLOUGH

Eye, Ear, Nose and Throat specialist 166 Brock St. Phone 36W. dtf

MARTIN B. CHENHALL, A.R.C.O.

Organist and Choirmaster, St. Paul's Presbyterian Church.—Open to receive Pupils in Musical Instruction. Studio—526 Water Street. 2d-154-656

DR. E. E. HARVEY.

Office and Residence, 212 Brock Street. Office hours, 1.30-4.30 p.m. and 7-8 p.m. Sunday, by appointment. Special attention to Diseases of Children, and also to Diseases Peculiar to Women. dtf

LUMBER FOR SALE.

(1920 Sawing).

Spruce, Pine or Hemlock — all sizes — Rough or Dressed. It will pay you to get our prices. The Kawartha Lumber Co., Lakefield. mwf-150-1859

DEC. 28TH—LOST.

While responding to an alarm of fire at 4.15 p.m., the department lost one small chemical tank cover on Romaine, Crescent, Perry, Aylmer Street. Finder please notify the Fire Department. Geo. Grange, Chief. 3d-154-631

QUALITY AUTO PAINTING

We have secured M. W. H. Storey of Brockville, to take charge of our Paint Shop, Mr. Storey has a thorough experience in carriage and auto painting, having served many years as foreman painter with the Canada Carriage Co., and we can guarantee the quality of his work. Let us give you a price on your job. FitzGerald. & Co. 52d24

DON'T DELAY.

We can give you better attention now than when the season's rush begins. Have your Furniture reupholstered better than new, with finest selections of Tapestries, at Reasonable Prices. The American Upholstering Co., 221 Hunter Street. Phone 697—Nights and holidays. 396-dtf

BUILDERS CHANCE.

Central lot, 41 feet frontage, with cellar excavated, sewer and water laid in cellar. On the lot is seven thousand tapestry brick, about ten cords of split stones, 12 yards of sand, about 5000 1 inch lumber, frame of a barn, about 20 x 40 feet. Offers wanted. Apply **J. A. GIBBS**, 226 Brock street. 3d154 740

CHRISTMAS TREE AND CONCERT.

An old-fashioned Christmas tree and concert will be given in St. John's Sunday school by the children of the school on Friday evening of this week, beginning sharp at 7:30 p.m. Everybody will be welsome. Silver collection from adults other than members of the staff. 2d153 624

HELD A CONCERT

The Primary department of Knox Church held their annual Christmas tea and concert in the primary room last evening at 5 o'clock. About 100 childen were present. After supper, a short impromptu program was given by the children consisting of songs, choruses and recitations. Santa Claus arrived later and presented each child with a bag of candy, nuts and oranges.

CHRISTMAS TREE.

The annual Christmas tree and entertainment in connection with the Sunday school of Gospel Hall, was held last night. The hall was filled with children and adults. After a short programme of recitations, solos, duets and choruses, the gifts on the tree were distributed, each one present receiving at least some token of the festal season. This Sunday school from a small beginning, has grown steadily to an average attendance of 65, and last year raised about $300. It is hoped this coming year may see still greater progress in its power for good, and growth numerically.

RING OUT THE OLD RING IN THE NEW

Let us be joyful for all the many blessings we've enjoyed in 1921. Rejoice and be glad through music.

2 New Reocrds, reg. $1.30 for $1.10
2 " " reg. $1.70 for $1.40
2 " Brunswicks reg. $2.00 for $1.30
GOOD used records 45c. each.
1 Floor Cabinet (used) cost $99, $55.
1 Floor Cabinet reg. $100. for $75.00
1 Victor Table Machine for only $25.

We have NEW PHONOGRAPHS ranging from $85.00 up to $250.00. Although modest we stae that our Talking Machines are the BEST VALUE on the market $ for $$.

TESTING IS CONVINCING

Our Exchange is upstairs over Porter White's Grocery Store, George Street.

SISTER ABIGAL
Is Coming to Peterborough.

Arrangements are completed for the coming of Mrs. Luffe (Sister Abigal) of Buffalo, to Peterboro. Mrs. Luffe was associated with Mr. Muller in the great Orphanage work of Bristol. She is now caring for invalid women in her own home which is carried on entirely by prayer and faith. All are cared for free of charge or fee. Sister Abigal will hold three night and two afternoon meetings while in the city. Every woman in the city should see and hear her.

On Wednesday afternoon, January 3, she will hold a parlour meeting at the home of Mrs. Millard, 424 Stewart street, when she will tell some of her experiences. The first meeting will be held in Gospel Hall, Tuesday night, Jan. 2nd.

Sister Abigal is the principal character in Mrs. Cyrl Bird's book "Little is Much when God is in it." This book has reached a wonderful circulation.

Aftermath

—Now, there is not one thing to buy for anybody

Ex-cept

For the ones who were Forgotten and the stranger within thy gates.

—This is "A land rejoicing and a people blest."

--Gifts for the New Year a-plenty await cheerful givers.

WARNE'S
Diamond Hall
349 George St.

WEDDING BELLS

LEETER—McDOUGALL

A very prety wedding was solemnized at St. Paul's Presbyterian Church at 1.30 p.m. on Wednesday, December 28th., by the Rev Robt. Pogue., when Luella Margaret, daughter of Mr. and Mrs. H. McDougall, 245 Euclid avenue, was united in the holy bonds of matrimony to Bertram Leether of Worchester, Mass. formerly of Peterboro.

The bride, who was given away by her brother, Mr. Clarence McDougall, was charmingly attired in ivory satin with pearl trimming and bridal veil caught with sprays of orange blossom. She carried a shower boquet of sweetheart roses and hyacinths. The bridesmaid, Miss Eva McDougall, was gowned in pale blue satin with black picture hat, and carried Columbia roses Little Marjory Lether, niece of the groom, was a dainty flower girl in peacock blue satin, draped with shadow lace, and carrying a basket of sweetheart roses and hyacinths. Mr. W. Curtis supported the grom.

After the ceremony, a dainty repast was served at the home of the bride's parents, where a dance was given in the evening in honor of the bridal couple. Mr. and Mrs. Leether left later for a honeymoon in Montreal and the United States, the bride travelling in suit of brown broadcloth, heavily embroidered, with hat to match. They will reside in Worcester, Mass.

The young couple received many valuable gifts from friends and relatives. The groom's gift to the bride was a chest of silver; to the bridesmaid an onyx ring; to the groomsman gold cuff links, and to the flower girl a gold locket and chain.

NUGENT—SHERWOOD.

A quiet but pretty wedding was solemnized on Thursday, December 22nd, 1921, at 24 Wellesley Street, Toronto, when Christine Elizabeth Sherwood became the bride of Norman Stanley Nugent, of Toronto, Rev. J. J. Ferguson officiating.

The bride wore a suit of brown broadcloth, with beaver collar and brown velvet hat. She was attended by Mrs. Flo. Sippi, while the groom was supported by Mr. W. G. Sippi.

Following the ceremony, Mr. and Mrs. Nugent left to spend their honeymoon at the bride's home, 19 Ware Street, Peterborough.

O'BRIEN--McKENNA.

On Wednesday morning at 9 o'clock in St. Anthony's church, the wedding was solemnized of Miss Susie McKenna, of 642 Dovercourt Road, and James M. O'Brien, son of Mr. and Mrs. Michael O'Brien, 36 Boon avenue. The ceremony was conducted by Rev Father M. O'Brien of Lindsay, a brother of the groom. The bride's wedding dress was of Canton crepe, embroidered in chenile. She wore sable furs, with gold hat and a bouquet of orchids and lily of the valley. Miss Julia A. McKenzei, wearing navy blue duvetyn, with blue hat and bouquet of sweetheart roses, was the bridesmaid. Mr. W. J. O'Brien acted as the best man.

Mr. and Mrs. O'Brien left for a trip to Montreal and other points in Quebec.—Toronto Globe.

LEAN—SHERWIN

On Wednesday, December 28, the marriage took place at the home of Mr. and Mrs. Anthony Sherwin, Harwood of their daughter, Gladys and Mr. Fred Lean, Toronto. Only near relatives and friends were present. Rev. Thos McCord conducted the ceremony. Mr. and Mrs. Lean left later for Western points. They will reside in Toronto.
—Toronto Globe.

Reindeer Flour
The aristocrat among flours.
Peterboro Cereal Co'

ROTARY CLUB DANCE ON MONDAY NIGHT

SECOND OF SERIES WILL BE HELD IN CONSERVATORY OF MUSIC HALL.

The second of the series of "At Homes" under the auspices of the Rotary Club will be held on Monday evening (the holiday) at the Conservatory of Music Hall. The object of these "At Homes" is to provide funds for the Boys' Summer Camp at Clear Lake, which, together with the very pleasant time always enjoyed with the Rotary Club activities, ensures a good crowd.

Social Calendar

Mr. E. Jackson, wool merchant, Toronto, spent the Christmas holidays with his sister, Mrs. G. J. Browne, 255 Reid street.

Miss E. Lougheed of Toronto is the guest of Miss Zelma Weir over the New Year.

Mr. J. M Fraser has returned to Hamilton after spending Christmas with his parents Mr. and Mrs. J. Fraser, 261 Lake street.

Miss Ruby Cuningham of Rochester, N. Y. is home for the Christmas holidays.

Miss E. Doherty of Thamesville is spending the holidays with friends in the city.

Mr. Omar Giroux of Chicago is spending the holidays with his parents, Mr. and Mrs. C H. Giroux, Stewart street.

Mr. M. Lehane of Toronto is spending the holidays with friends in Peterboro and Lindsay .

Among the passengers on the Canadian Pacific Steamship liner Minnedosa, which arrived from Liverpool at St. John N.V. on Tuesday, where Mrs. J. Worrall and Master W Worrall of Lindsay.

Miss Olive Beatty, graduate nurse, who was spending the holidays with her sister, Mrs. W. R. Jex, Francis Street, has been unexpectedly recalled to Peterborough.—Port Hope Guide.

Mr. Jas. Garrow, Mr. and Mrs. Reg. H. Turner, M. and Ms Geo. Patonie and daughter, Margaret, Mrs S. Taylor and Mr. and Mrs. Harry Taylor, all of Peterboro, were the guests of Mr. and Mrs Taylor, Keene on Monday

Rev. Gerard Maher of Bracebridge spent Christmas with his parents, Mr. and Mrs. James Maher, Rubidge street.

Mr. James Maher of Toronto, has returned after spending the holiday with his parents.

Mr. H. Wilson, McGill street, is in Hamilton to-day attending the funeral of his sister, Mrs. P. Pinder.

Miss Monica Maher has gone to Toronto for a short visit with friends.

Miss Ruby Fair of Fenelon Falls was the guest of Mrs. C. Nicholls, Hunter street east, yesterday.

Miss Jean White was hostess to about twenty-five of her little friends yesterday at her home on Gilmour street, at a very enjoyable holiday party. Mrs. G. White and Mrs. Jos. Picard helped the small hostess entertain her jolly crowd of playmates.

Miss Mary Lonergan was in Toronto yesterday for the O'Brien-McKenna wedding.

Mr. Jack Patte, Gilmour street, has returned from a business trip to New York.

Mr. J. J. Murray of the Bank of Montreal was visiting over the week end at the home of Mr. and Mrs. I. Puifer of Norwood.

OBITUARY

MRS. WILBERT SMITH.

Mrs. R. J. McWilliams, 570 Bolivar Street, received a telegram from Montreal last evening, announcing the death of her nephew's wife, Mrs. Wilbert Smith.

ANDREW STABLER.

Mr. Andrew Stabler died at seven o'clock last night at the home of his daughter, Mrs. George Smith, 469 Elm Street. Funeral services will be held at 7.30 to-night at 469 Elm Street. The body will be sent to Fenelon Falls on the 9 o'clock train, G.T.R., to-morrow morning. The deceased leaves one daughter, Mrs. George Smith. Mrs. Stabler predeceased her husband about ten months ago.

WILLIAM ALLEN.

Mr. William Allen passed away this morning at the residence of his sister, Mrs. Patrick Scully, New Romaine Street, after a lingering illness. He is survived by brothers and sisters. The funeral will take place to-morrow morning at nine o'clock to the Sacred Heart Church, thence to St. Joseph's Cemetery, Douro, for interment.

I WISH to extend to all my customers my hearty wishes for a very bright and prosperous New Year.

L. HAGGIS
204 Charlotte Street
'Phone 1274j

SKATING TONIGHT AT BROCK STREET

ICE HAS BEEN SAVED ALL DAY TO ENSURE GOOD SKATING.

In order to ensure good ice for to-night and following days, no skating was participated in at the Brock Street Rink this afternoon. Every effort is being made to give the hockey teams practice hours. Band will be in attendance to-night, to-morrow afternoon, and to-morrow afternoon, and to-mprrow night.

A number of floods were given last night in order to endeavour to secure the thickness of ice required.

COMING EVENTS

TO-NIGHT—Bowling at the Water Street Bowling Alleys.

MONDAY NEXT—Municipal elections. Be sure and exercise your franchise.

FRIDAY EVENING — Bal Poudre.

MONDAY—Caledonian Club "At Home" in G.W.V.A. Hall at 4 p.m.

NEW YEAR'S NIGHT (Monday) Lindsay vs. Peterborough in the first Intermediate O. H. A. game of season.

A HOCKEY CAME.

The Tigers defeated the All Stars in a fast game of hockey at the Armouries Rink this morning, the score being 6 to 0. McCarthy and Defoe starred for the Tigers.

CALEDONIAN CLUB MEETING TO-NIGHT

The regular monthly meeting of the Caledonian Club will be held tonight in W.O.W. Hall at 8 p.m. sharp.

Patterson & Walton

'PHONE 324

Week End Only Cash Specials

D. Butter, Best, lb.	40c
Best Lard, 2lb. for	33c
Pastry Flour	90c
Prunes, Choice, 2lb. for	27c
Holbrook's Egg Powder None Better, Can	23c
Bulk Soda Biscuits, lb.	18c
Sliced Mild Bacon, lb.	30c
Good Tender Shd. Roasts of Beef, lb.	12c
Best Sausage, lb.	15c
Shd. Steak, lb.	14c
Good Cheese, lb.	25c
Sugar, 10lb. for	77c

TURKEYS—Choice Fat Turkeys, 8 to 14 lb. each, at, per lb. **50c**

FISH—Choice Fresh and Cured Fish on Sale Daily.

—Our Store is Second to None in the City for Cleanliness, Quality, and Service

A Sincere Wish

We are thankful for a season when, without a taint of trade, or hint of profit, we can address our business patrons and friends with a sincere wish for a bountiful outpouring of those things which go toward making a full and contented life.

FOWLER'S
Registered Optometrists, Eyesight Specialists.
A. FOWLER, Phm. B. J. E. FOWLER
373 George Street

NEW YEAR'S "AT HOME."

THE HOLY NAME SOCIETY WILL HOLD AN "AT HOME" IN ST. ALPHONSUS LYCEUM, ON MONDAY NIGHT 2ND JANY., AT 8.30. GENTLEMAN'S FIRST PRIZE—GOOSE. LADIES' FIRST PRIZE— TURKEY. GOOD ORCHESTRA, CARDS, AND REFRESHMENTS. 2d-154

Make the New Year brighter with a box of

Huyler's Chocolates

E. L. Payne
Chemist - Druggist
Opposite Turnbulls

DR. M. C. GOODWIN
Palmer Chiropractor
BARRIE BUILDING, PETERBORO
Lady Attendant
Phone 431
Office Hours—10 to 12 a.m., 2 to 4 and 7 to 8 p.m,
Office Closed Tuesday and Thursday Evenings.

DR. W. A. SETTLE OSTEOPATH
124 Hunter St. Phone 649
Hours 9 a.m. to 9 p.m.

Family Re-Unions

This is a season of family reunions and home gatherings, affording an unusual opportunity for arranging sittings for group photographs---your picture with your visiting absent friends.

The **Troy** *Studio*

140½ Hunter Street
The Photographer in Your Town.

"It's confidence that does it."

Figs - Figs

Don't miss trying a pound of our large slab of Figs. They are the best ever. Saturday, lb..... **60c**

ST. LAWRENCE PURE CANE SUGAR
10 Lbs. 79c

PASTRY FLOUR
Delight and Nevada
24 Lbs. 99c

DRIED FRUITS

Prunes, fresh stock, per lb. .....16c, 20c and 25c
Apricots, fancy, lb. 45c
Peaches, lb. 30c
Seedless Raisins, lb. 25c
Seeded Raisins, pkg. 22c

VEGETABLES

Lettuce, Celery, Parsnips, Carrots, Cabbage, Onions and Turnips.

Try Our Special Sunflower Brand SEEDLESS ORANGES Per Doz. **30c**

ORANGES AND GRAPE FRUIT

California Oranges, 30c, 50c, 60c and 75c
Grape Fruit. We have the stripe brand quality. The finest fruit which comes to this country. Prices, 3 for 25c, 10c each and .....2 for 25c

COFFEE

Connal's Coffee will give the refreshing touch to any dinner, lb. 60c

TEAS

Black Tea. All Tea lovers will be delighted with our Special Blend of Black Tea, lb. 80c

Citrons, good, 15c, 20c, 25c, 30c

Porter S. White

'PHONE 208 ::: 334 GEORGE STREET

When you want a TAXI
Day or Night
Telephone
FONTAINE'S 1055

The Evening Examiner

PROBABILITIES.
Fresh to heavy westerly to north-westerly gales, turning colder, with snow flurries to-night. Sunday—Strong north-westerly winds, fair, and considerably colder.

VOL. XLIX., No. 153 PETERBOROUGH, SATURDAY, DECEMBER 31, 1921 PRICE THREE CENTS

WALTER STOCKER

The Candidate with the financial and heart interests in Peterboro looks for your support as

ALDERMAN

A STRATEGY STRIKE IN COAST CITY

RAILWAY MEN FORGET TO REPORT FOR WORK ON SUNDAY MORNING AS PROTEST AGAINST A WAGE CUT.

STRIKE VOTE TONIGHT

VANCOUVER, B. C., Dec. 31. —(Canadian Press) —A strategy way strike in this city is indicated by the recommendation of leaders of railway men not to report for duty on Sunday morning. The men will vote on a strike at midnight to-night. They are fighting against a ten per cent. cut in wages, which was awarded by the Conciliation Board to the British Columbia electric railway recently. The men rejected the award last week by an overwhelming majority.

THE WEATHER

The year 1921 will soon be numbered with the things that have been. While the year itself may pass, its influence will be felt in the lives of each one of us in the days to come. But this is not a sermonette, but rather a record of a few things that have ocurred in the weather line during the year.

The winter months of the year were remarkably mild, and the summer months unusually warm. The warmest day was July 7th, with a temperature of 98 degrees. On May 21st, we had it 91 degrees, an unusually early date for over 90 degrees. In June we had two days over that figure; in July 12 days, and ten other days in close proximity to 90. If some of the heat we experienced in July could have been bottled up, the coal men would have had little sale for their black diamonds this season. The coldest day was Jan. 19th, with 19 degrees below zero. The real cold days this year have been very few. The precipitation (rain and snow) was less than usual and did not total 30 inches for the year. The following is the total for each month:

	Inches.
January	1.14
February	1.36
March	4.04
April	2.49
May	1.48
June	2.72
July	3.14
August	2.97
September	1.60
Oct.	4.30
Nov.	1.91
December	2.77

Allow me to express my New Year's greetings to the reader in a little verse, which, while not original with me, expresses my sentiments to yourself:

"A bright New Year and a sunny track:
Along an upward way;
And a song of praise on looking back,
When the year has passed away;
Amid golden sheaves, not small nor few;
This is my New Year's wish for you."

—W. P.

THEATRES

ROYAL — Special holiday programme on Monday, including "The Blind Wife," a super-feature Fox film; "A Devilish Romeo," one of the world's funniest comedies; and other specials.

GRAND — Rex Stock Company in "The Brat," Monday, with special vaudeville features.

REGENT — Monday, holiday features—Wm. Russell in 'Singing River," Sunshine comedy "The Hayseed," Chas. Hutchinson in "The Double Adventure," and Western drama, "The Timber Wolves."

CAPITOL — Monday, D. W. Griffith's "Dream Street," a dramatic comedy full of thrills and action. Also Taylor Parker Trio in comedy acrobatic and juggling act.

So many of the flared sleeves are featured in frocks and suits that the separate sleevelet is quite as important as the vestee or collar and cuff set this season, and many dainty things are offered by accessory designers.

"REDS" LIVE ON THE FAT OF THE LAND

COMMUNISTS REVEL IN LUXURIES WHILE STARVATION TAKES A HEAVY TOLL IN RUSSIA.

DEAD UNBURIED

NEW YORK, Dec. 31.—(Canadian Press). — Communists in Moscow and Petrograd are reveling in the luxuries of life while starvation is taking a heavy toll in the interior and heaps of dead remain unburied, Carl Floete, American relief representative in Pugatchov, declared yesterday on his return to this country. Lenine, he says, rides around in a most luxurious automobile, and the women's display of expensive furs and jewellery outshone anything seen in any other city.

"JOE WEARING"

One of the candidates in the municipal field who should receive strong support is Mr. Joseph Wearing, who stands for election to the Board of Education. Before coming to Peterborough, Mr. Wearing was engaged as inspector in educational work throughout the Dominion, and has had a wide experience in educational matters. Since coming to the city, Mr. Wearing has shown his intense interest in children by his work on the Children's Aid Executive, when, for five years as secretary, he gave at least one hour each day to the work of the society, and also in connection with the Y.M.C.A., where he has been a director for eight years. It will also be remembered that when there was a coal stringency some years ago, with hundreds of homes in the city without coal, Mr. Wearing was appointed by the Council, chairman of a Fuel Commission, which did most excellent work. New blood is required both in the Board and the Council, and the city is fortunate in having a man like Mr. Wearing stand for election.

Classic Cafe
—162 Simcoe Street—
Wishes
A HAPPY NEW YEAR TO ALL.

New Year's Special Dinner Menu $1.00
Served Sunday and Monday
12 to 8 p.m.

RELISHES
Kalamazoo Celery Queen Olives
Oyster Cocktail
SOUP
Clam Chowder Consomme Chantilly
FISH
Breaded Sea Salmon Pomme de Terre
SWEET ENTREE
Charlotte..Russe
CHOICE
Roast Young Turkey, Dressing, and Cranberry Sauce
Roast Young Goose, Dressing, and Apple Sauce
Roast Sirloin of Beef and Yorkshire Pudding
SALAD
Lobster Mayonnaise
VEGETABLE
Special Baked Brown Potatoes or Cream Mashed Potatoes
French Green Peas
DESSERT
Steamed New Year Pudding
Kirsch Sauce
Deep Apple Pie Hot Mince Pie
Fruit Cake Cream Cheese
Fresh Fruit Mixed Nuts
Tea, Coffee, or Milk
Special Chinese Tea
For Special Reservation, 'Phone 921.
Starting 2nd January, Special Business Men's Dinner, 40c.
CHARLES CHEU, Prop.

NEW YEAR'S "AT HOME."
THE HOLY NAME SOCIETY WILL HOLD AN "AT HOME" IN ST. ALPHONSUS LYCEUM, ON MONDAY NIGHT 2ND JANY. AT 8.30. GENTLEMAN'S FIRST PRIZE—GOOSE. LADIES' FIRST PRIZE— TURKEY. GOOD ORCHESTRA, CARDS, AND REFRESHMENTS. 2d-154

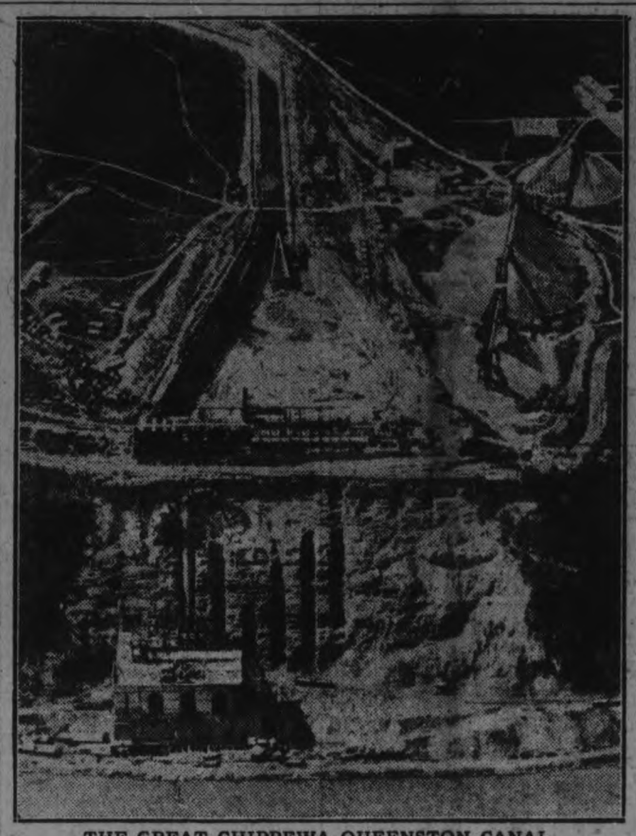

THE GREAT CHIPPEWA QUEENSTON CANAL.

An aeroplane view of the power house and the forebay at Queenston. The portion of the power house seen near the bottom of the photograph is about one-fifth of the size of the building when it will be completed. The fissures on the face of the rock are the cuttings for the penstocks. The fall at this point is over 300 feet. At the top is the gate for controlling the fall of water from the forebay.

How to Vote on Monday

On Monday Peterborough elects its Mayor, five members to the Council, five members to the Board of Education and one Utilities Commissioner for 1922. There are two in the Mayoralty field—J. J. Turner, a member of this year's Council, who resigned to enter the race for Mayor, and whose place on the Council must be filled by appointment, and W. H. Taylor, who was for three years an Alderman. There are eleven in the field for Aldermen, and the ballot contains the following names: J. O. Fife, Dr. W. T. Holloway, R. N. Jones, D. H. Kerneghan, W. H. Lytle, Malcolm McIntyre, N. E. Phelan, Walter Stocker, R. Sturgeon, Frederick Tuggey and E. Melville Turner. Of the five Aldermen whose terms expired this year, two only are seeking re-election. The two are Nagel Phelan and R. N. Jones. Ald. Phelan was twenty-one months in the Council, being appointed on the death of his father, Ald. Harry Phelan. Ald. R. N. Jones has served a long period in the Council. Ald. G. N. Gordon, M.P., has not felt justified in standing because of his enforced absence from the city, and Ald. G. L. Hay, who was appointed to succeed Ald. Russell Copping, and Ald. Frank Whitehouse have, although pressed, not allowed their names to be placed before the people.

Four members of the School Board are seeking re-election. They are: Dr. F. C. Neal, chairman of the 1921 Board, J. W. Worth, Mrs. Kate Morris and E. G. Patterson. The term of office of G. O. Cameron, who is now in Montreal, expired this year, and there are therefore five vacancies to be filled. Aspirants to the Board besides the former members are E. Bruce Fowler and Joseph Wearing. Members of the Board of Education are elected for two years similarly to the Aldermen.

Utilities Commission.

A Utilities Commissioner to succeed C. E. Sisson, who is now in Toronto, must also be placed in office on Monday by the vote of the people, and in this contest there is an unsual feature in that three ex-Mayors are seeking election. The ballot contains the names of W. H. Bradburn, G. H. Duncan and A. A. McIntyre.

How to Vote.

The Polls are open on Monday from 9 a.m. to 5 p.m. Ratepayers should have a thorough knowledge of how to vote. Voting for Mayor should require no explanation—vote for one or the other candidate. Similarly for the Utilities Commission, only one to be elected, so vote for only one candidate. Five aldermen are to be elected. Ald. Turner's place is to be filled by appointment, so has nothing whatever to do with the election, and should not be confused—the five members have to be elected the same as ever. A ratepayer must vote for at least four Aldermanic candidates, but if more than five are marked the ballot is lost. This point cannot be too strongly emphasized. If more than five Aldermanic names are marked the ballot is annulled.

The same is true of the School Board ballot, as only five are to be elected to the Board.

Below is a list of the polls, with the Deputy Returning Officers and Poll Clerks that will be in charge:

Polling Places.

Polling Sub-Division No. 1 — H. Allen's Store, 113 Gladstone Avenue. Deputy Returning Officer, William Kemp. Poll Clerk, M. J. Clancy.

No. 2—Robt. Lockie's Store, 493 Chamberlain Street. Deputy, A. Graham. Poll Clerk, T. R. Cooper.

No. 3—M. H. Halpin's, 39 George Street. Deputy, Josiah Robertson. Poll Clerk, J. H. Campbell.

No. 4—Fitzpatrick and Geraghty's Store, 198 Rubidge Street. Deputy, L. H. Ingram. Poll Clerk, W. G. Bartley.

No. 5—T. J. Murray's, 111 Rubidge Street. Deputy, O. S. Matchell. Poll Clerk, M. McGill.

No. 6—J. E. Firth's Office, 364 Water Street. Deputy, T. Q. Quartermaine. Poll Clerk, A. E. Patterson.

No. 7 — City Council Chamber. Deputy, J. Winterbottom. Poll Clerk, P. Sturgeon.

No. 8—Wm. Taylor and Sons, 219 Hunter Street. Deputy, F. Brownscombe. Poll Clerk, J. O'Reilley.

No. 9—Carey and Ingram's Store, 448 George Street. Deputy, J. W. Carey. Poll Clerk, F. A. Dainton.

No. 10—C. P. Company's Store, 243 Park Street. Deputy, Alex. Elliott. Poll Clerk, H Doleman.

No. 11—Fitzpatrick & Geraghty's, 356 Charlotte Street. Deputy, A. J. Warne. Poll Clerk, W. Stanley.

No. 12—Mrs. M. Lyle's, 301 Pearl Avenue. Deputy, John Edgar. Poll Clerk, F. Oxley.

No. 13—N. Routley's Store, Brock and Park Streets. Deputy, A. Sawers. Poll Clerk, N. Routley.

No. 14—F. J. Lynch's Store, 465 Park Street. Deputy, J. J. Lynch. Poll Clerk, T. H. Shield.

N. 15—J. C. Harrison's Store, 724 Water Street. Deputy, James Middleton. Poll Clerk, Miss Bella Griffith.

No. 16—Dawson Bros., 559 George Street. Deputy, J. J. Cocks. Poll Clerk, W. Baptie.

No. 17—T. R. Kennedy's, 521 Reid Street. Deputy, T. R. Kennedy. Poll Clerk, F. H. Dobbin.

No. 18—T. Hooper's Store, 601 George Street. Deputy, G. H. Howson. Poll Clerk, M. T. Sheehy.

No. 19—Patterson and Walton's Store, 720 George Street. Deputy, G. W. Powell. Poll Clerk, J. H. Hall.

No. 20—Miss Swanston's, 46 Hunter Street East. Deputy, John Kerr. Poll Clerk, H. Crane.

No. 21—M. I. Halliday's, 132 Hunter Street East. Deputy, J. Malane. Poll Clerk, J. T. Craig.

No. 22—M. Kylie's House, 558 Rogers Street. Deputy, J. J. Devlin. Poll Clerk, F. McKinley.

BATTLESHIP DRIFTING IN THE CHANNEL

THE "VENGEANCE" BROKE AWAY DURING A STORM AND IS RUNNING WILDLY ADRIFT IN THE ENGLISH CHANNEL.

TELEGRAPH BRIEFS

CHERBOURG, Dec. 31.— (Canadian Press.) —While being towed by a tug on the way to the shipyard to be dismantled, the tow lines of the British battleship Vengeance parted in a storm during the night and the vessel is running wildly adrift in the English channel in immediate danger of collision with other craft or of piling up on the shore. Two French naval tugs sent to her rescue were beaten back in the storm and the British and French craft are trying to reach her.

FRENCH OPINION OF THE CONFERENCE

PARIS, Dec. 31. — (Canadian Press.)—Good example of editorial opinion on disarmament conference is the following from the "Figaro": "English Imperialism, to call it by its real name, is unsatisfied at obtaining endorsement by the so-called disarmament conference of its right to keep the most powerful fleet in the world; it demands naval disarmament of France. It will ask to-morrow if we do not react, that we renounce war reparations and occupation of the left bank of the Rhine."

WILL AUTHORIZE A LARGE LOAN TO GREECE

ATHENS, Dec. 31. — (Canadian Press.)—Greek Minister of Finance announces that the British Government has authorized the conclusion of a loan to Greece of fifteen million pounds sterling on condition that the great part of the amount possible is used in the purchase of British products.

WILL HAND OVER THE PLEBISCITE DISTRICT

VIENNA, Dec. 31. — (Canadian Press.)—Oedenburgh plebiscite district of Burgenland will be formally handed over to Hungary to-morrow by Allied Military Commission.

PLANS FOR CONSTRUCTION OF A HUGE CANAL

MUNICH, Germany, Dec. 31.C (Canadian Press.) — Plans for the construction of the canal connecting the Rhine, Main and the Danube, the biggest waterway project ever undertaken in Europe, are in preparation, and a corporation with an initial capital of one billion, two hundred marks has been organized to finance the work, which will require twenty years for completion.

CALCUTTA, Dec. 31.—(Canadian Press)—After attending many functions at which he was cordially received, Prince of Wales left for Rango.

SKATING AT BROCK STREET RINK

ICE BEING SAVED TO ENSURE MONDAY NIGHT'S GAME

Owing to the continued soft weather and the difficulty in getting a sufficient depth of ice, the management of the rink has been conserving what ice there is so that Monday's big game would be guaranteed a good sheet and in the meantime give the teams practice. However, the Probs. are for colder weather again and there will be skating to-night with the band.—Advt.

BANK CLEARINGS SHOW A DECREASE

Bank clearings for December, 1921, $3,645,293.
December, 1920, $4,422,908.
December, 1919, $4,031,824.
Bank clearings for the year, 1921, $44,295,516.
For 1920, $50,639,788.

OUR DUTY ON ELECTION DAY

It is the solemn duty of every citizen eligible to vote on Monday, to cast a ballot, and do so in an intelligent manner. The list of candidates in all the departments of the civic administration contains the names of men who have large experience in the world of business, and amongst them men who have had considerable previous municipal experience.

Peterborough will need, during the coming year, the sanest of government and citizens should scrutinize each list carefully and pick those men who in their judgment will give the city the best of service.

NEW YEAR'S SERVICE AT ST. ANDREW'S

A MESSAGE FROM THE PASTOR THAT WILL HELP THROUGHOUT THE YEAR—SPECIAL MUSIC.

New Year's Day, 1922, falling as it does on Sunday, demands special religious recognition.

Being the first day of a New Year the pastor of St. Andrew's has a helpful New Year message to be given to-morrow night, that will be of service throughout the year. The whole service at St. Andrew's will be permeated throughout with an enthusiastic desire on the part of the pastor, the choir, the church members, and officers to convey to those who attend St. Andrew's and to others who may find it convenient to attend during the coming year, the assurance of an earnest endeavour to at all times be of service to them.

Those who will be present to-morrow night will be delighted with the following musical numbers:

Anthem — "Oh, Holy Night" (Adam), solo and obligato by Miss Ina Allen.

Solo—"Fear Ye Not, O Israel" (Buck), Mrs. Maurice Park.

Anthem (unaccompanied) —"Just as I Am" (Bowles).

"COME LET US WORSHIP"

It will be noticed by referring to the page of Church announcements that a large number of the churches at the sugsestion of The Ministerial Association have united their space and are together making a strong appeal for a suitable observance of tomorrow, the first day of a New Year.

The thought is a worthy one, and one that will commend itself to the citizens. It is far from being easy to arrange for the presence of the complete family in the pew, but when the year is ushered in on the day of our Lord, and there is a disposition to "forget the things that are behind and press on to the things that are before "the occassion is not ordinary.

"The Examiner" joins the religious leaders of our city in the hope that even at the cost of considerable effort the mothers and fathers of the city will co-operate tomorrow that Peterborough young and old may be at church.

The Sunday School is a great institution, but if the children are excused from Church attendance because they are going to Sunday School, the danger is that they may never develop the habit and practice the helpful use of the morning and evening hours of the Lord's Day.

No matter what our ideas may be of the liberty of God's children in these days; there are none who will deny that the honoring of God and His Sabbath have always helped toward strong character and worthy citizenship.

"Ill fares the land to hastening ills a prey.
Where wealth accumulates and men decay."

and the influence of the Church of God on the lives of those in tender years is needed as never before that reverence may be instilled and high ideals encouraged.

It is all too easy for us to discover reasons or find excuses for our vacant places, but tomorrow we will lay a strong hand upon ourselves and do heartily what will be helpful to ourselves and our children and honoring to the Lord of the Sabbath and the One who knows what the New Year holds for us

Before putting aprons and dresses into the wash, brush pockets with whisk broom. They will be easier to wash and come out clearer.

Some of the newest bags are crocheted in white beads enhanced by a floral pattern in colors.

THE MARKET SHOWS SIGNS EASING OFF

EGGS ARE FINDING A NEW LOW LEVEL AND LOWER PRICES WERE OBTAINED TODAY—SUPPLIES PLENTIFUL.

THE MEAT SECTION

The big markets of the season are now over, to-day's New Year's market putting in the last of a record-breaking chapter and until Easter, the middle of April, the rush of produce will not be so impressive. The appearance of the basket section was not changed much this morning from a week ago. The tables were not full and fowl was not present in such quantities for the very good reason that the flocks of poultry have been all but annhilated during December. Buyers were very gratified to notice larger quantities of eggs being offered and although 65 cents was the prevailing price to-day, next week it is likely they will be down to 60 cents for practically every farmer declared his hens were picking up on the laying.

Butter Prices Lower.

Butter was down to 42 and 43. The survivors of the geese and turkey family were sold to-day and judging by the way the birds have met their inevitable fate of late the farm yards will not resound with the "honk honk" of the geese or "gobble gobble' of the turkeys as heretofore.

Geese sold at 30 to 38. The wide range in prices is accountable to quality. Some of the ancient birds were hard to dispose of. Turkeys were still 50 cents a pound, although the magnanimous concessions of a cent or two a pound was often made to bring them to an even price.

The Meat Section.

Great quantities of beef featured the open market, and judging by the slow sales till 11 a.m. the farmers were having difficulty in clearing their wagons. Beef was going generally at 8 and 10 cents, hind and fore quarters, but at least one man was selling fore qaurters at 8 cents. Pork was scarce and was going at 15 and 17 cents. Legs of mutton were 20 cents a pound. Potatoes were not very plentiful, but what there were, were $1.65 a bag. Hardly any apples were offered, but miscellaneous varieties were 60 cents a peck.

THE BARBER SHOPS WILL BE CLOSED ALL DAY MONDAY. 1d

REID'S AUTO AND TAXI SERVICE. DAY OR NIGHT. PHONE 439. dtf

THE OFFICERS OF THE PETERBOROUGH RANGERS WILL BE AT HOME TO THEIR FRIENDS AT THEIR MESS ROOMS FROM 3 TO 5 MONDAY AFTERNOON, JAN. 2. 1d-154-677.

PETERBOROUGH POULTRY SHOW
MARKET HALL, JAN. 3RD, 4TH AND 5TH. COME AND BRING YOUR BIRDS. ADMISSION—ADULTS 25c., CHILDREN 15c. 1d-154-661.

WINTER TERM.
DAY AND EVENING CLASSES PETERBORO BUSINESS COLLEGE OPEN TUESDAY, JANUARY 3RD, 1922. OFFICE NOW OPEN. CALL OR TELEPHONE 589 FOR PARTICULARS.
J. A. McKONE,
5d 155 605 PRINCIPAL.

MARK ST. RINK
SPECIAL BAND
MONDAY AFTERNOON AND EVENING
(WEATHER PERMITTING)
BEST ICE IN THE CITY
ADMISSION 20 CENTS.

ARE YOUR TAXES TOO HIGH? Vote Taylor Mayor
He will advocate Reduced Taxation and Increased Employment. His integrity and fairness for all classes have never been questioned. Happy New Year.

HOUSES FOR SALE

$5,000.00—Will buy 7-Roomed, New Modern Brick House, with Mantel.

$4,700.00—Will buy 6-Roomed Brick House, hardwood floors downstairs; new.

FARMS FOR SALE

$6,000.00—Will buy 100 Acres of Land, with good buildings, close to the City.

$6,000.00—Will buy 100 Acres, close to the City

TAYLOR & HOWDEN

144 HUNTER STREET REAL ESTATE PHONE 1462

HOUSES, REAL ESTATE

FOR SALE — BRICK HOUSE, 1½ story, large lot, and two garden lots, $1800, in East City. Apply Examiner for address 3d154707

FOR SALE— ELIAS AVE. SEVEN room new house. Most attractive house for sale in Peterboro. Moderate price and terms. Suitable for professional or businessman Apply Jas. Blaiklock Barrie Bldg. 'Phone 1703 or evenings 56W.
26 30 3 7 10 14 17 21 24 28 31

OSTEOPATHY

DR. MARY E. DAVIDSON, Osteopathic Physician. Office, 308 Charlotte Street. Phone 1016w.

MONEY TO LOAN

We have funds to loan on Real Estate Security at the lowest rates. GORDON & O'BRIEN Phone 219.

DENTISTRY

DR. J. F. O'BRIEN—Dentist. Office, formerly occupied by Dr. McKenty, No. 370 George Street. Open evenings by appointment.

OSTEOPATHY

DR. BRUCE E. MARSHALL—Osteopathic Physician. Office, 242 Hunter Street. Hours, 9 to 11, 2 to 4 p.m., 7 to 8 p.m. Telephone 116w.

DRS. WALMSLEY & SETTLE—Osteopathic Physicians. Office in Sun Life Building, corner of Hunter and Water Streets. Entrance, 124 Hunter Street. Phone 649. Office hours, 9 a.m. to 9 p.m.

MEDICAL

DR. BUCHANAN, F.R.C.S., Edinburgh; M.R.C., Eng.; L.R.C.P., London. Eye, Ear, Nose and Throat Specialist. Hours: 9-11, 2-4 p.m., and 7-8 p.m. Phone 519. Office, corner of Water and Murray Streets.

T. GEORGE LOUDON, M.D., C.M., Physician, Surgeon and Accoucheur. Office, 205 Brock Street, lately J. Nugent's. Phone 1868. Office hours, 9 to 11 a.m., 2 to 4 p.m., 7 to 8 p.m.

ARCHITECTS

W. & WALTER R. L. BLACKWELL—Architects. Office, Bank of Commerce Building corner of Hunter and Water Streets. Telephones: Office, 1300-r; Residence, 1272.

W. H. BARRY—Architect. Plans prepared for Monumental, Commercial and Domestic Buildings. Office, 539 Gilmour Street. Phone 567

BARRISTERS AND SOLICITORS

GORDON & O'BRIEN—Barristers, Solicitors, Notaries. Money to loan on easy terms. Special attention to Patents and Trade Marks. Phone 219. G. N. Gordon, J. A. O'Brien.

B. T. MEDD—Barrister, Solicitor Notary. Office over the Dominion Bank, corner of George and Simcoe Streets. Telephone No. 22. Private funds to loan at current rates upon easy terms.

C. R. WIDDIFIELD, B.A., Barrister, etc., and Solicitor for the City of Peterboro. Money to loan. Office, over the Bank of Commerce. Phone 550.

PECK, KERR & McELDERRY, Barristers, Solicitors and Notaries. Office, Water Street, Peterboro. Money to loan at the lowest current rates of interest on easy terms of payment. E. A. Peck, F. D. Kerr, V. J. McElderry.

O'CONNEL & CORKERY—Barristers, Solicitors and Notaries. Money to loan at the lowest current rates of interest. Daniel O'Connel, John R. Corkery, Hunter Street, two doors west of the Post Office.

DUMBLE & JOHNSTON—Barristers, Solicitors etc. Office, over the Toronto Savings and Loan Company, George Street. D. W. Dumble K.C., W. Johnston.

A. E. DIXON—Barrister, Solicitor, etc. Office, corner Hunter and George Streets. Entrance, next to Madill's drug store.

HALL & HALL—Barristers, Solicitors and Notaries Public. Hunter Street, Peterborough, next to St. John's Church. Money to loan at the lowest rates of interest. E. H. D. Hall Basil D. Hall.

MOORE & WEARING—Barristers and Solicitors, 403 Water Street, opposite the Post Office. Money to loan at the lowest current rates of interest. Jos. Wearing, M.A.

R. R. HALL—Barrister, Solicitor, etc., Peterboro, Ont. Office, corner of Hunter and Water Streets, over the Canadian Bank of Commerce. Trust funds to loan on easy terms of payment.

JAMES FORDYCE STRICKLAND—Barrister, Solicitor, Notary Public. Money to loan. 124 Hunter Street, Peterboro. Phone 151.

Railway Time Tables

GRAND TRUNK RAILWAY

[Corrected to Date.]

No. 96—8.10 a.m., for Port Hope and Toronto.
No. 93—8.20 a.m., for Lindsay, Blackwater Junction, Orillia, Midland, North Bay and Toronto.
No. 98—8.25 a.m., for Hastings, Campbellford, Belleville and points on the Main Line East.
No. 369—8.30 a.m., for Lakefield.
No. 371—12.15 p.m., for Lakefield.
No. 92—12.04 p.m., for Lindsay, Port Hope, Toronto, Buffalo, making connections with International Limited for London, Detroit and Chicago.
No. 100—12.20 p.m., for Hastings, Campbellford and Belleville.
No. 95—5.36 p.m., for Lindsay, Orillia, Midland, North Bay and Toronto.
No. 94—9.10 p.m., for Port Hope, Montreal and Boston.
No. 99—8.19 p.m., for Lindsay.

CANADIAN PACIFIC RAILWAY

[Corrected to Date.]

Going East—

11.59 a.m.—Norwood, Havelock, Bonarlaw Tweed, Perth, Smith's Falls, Kingston, Ottawa Montreal and intermediate points daily. On Sunday this train proceeds east only as far as Havelock.
8.20 p.m.—Indian River, Norwood, Havelock and Tweed. Daily except Sunday.
12.03 a.m.—Havelock, Tweed, Kingston, Perth, Smith's Falls, Montreal, St. John, Boston and New York. Daily except Saturday.
1.00 a.m.—Havelock, Tweed, Kingston, Perth, Smith's Falls and Ottawa. Daily.
2.19 a.m.—Smith's Falls and Montreal. Sunday only.

Going West—

5.16 a.m.—Myrtle, Toronto, Guelph, Goderich Hamilton, Galt, Woodstock, St. Thomas, London, Chatham, Detroit, Chicago and New York. Daily.
6.01 a.m.—Toronto (Yonge Street), Hamilton, Owen Sound, Teeswater and intermediate points. Daily except Sunday.
7.35 a.m.—Toronto, Hamilton, Brantford, Buffalo, Rochester, Boston, New York, Galt, Woodstock, London, Chatham, Detroit and intermediate points between Peterboro and Toronto. Daily except Sunday.
8.55 a.m.—Bethany, Lindsay, Orillia, Port McNicol and intermediate points. Daily except Sunday.
9.50 p.m.—Toronto, Hamilton, Brantford, Buffalo, New York, Galt, Woodstock, London Windsor, Detroit, Chicago and intermediate points between Peterboro and Toronto. Daily.
5.50 p.m.—Lindsay, Toronto (Yonge Street), and intermediate points. Daily except Sunday.
5.54 a.m.—Toronto. Sunday only.

FOUND

LOST—SUNDAY MORNING, DEC. 25th, a $10 bill on Rink, George or Hunter streets. Reward. 207 Rink. 3d154749

NOTICE

MOVING AND CARTING, ANY distance, also hardwood for sale. 'Phone 1114J. Owen Johnson, 187 Perry street. 26d 246 70

NOTICE — WOULD THE LADY who made a mistake in paying for her butter on the market Saturday, December 31 kindly call at Examiner office. 2d155778

PERSONAL

MATRIMONIAL AND PASTIME circle, description booklet, 25c, no stamps ,remailed sealed. Box 14 Isherwood Ont. s tf.

WORK WANTED

MAN WANTS WORK AS NIGHT watchman or janitor. Apply at Examiner for address. 3d154754

MAN WANTS GENERAL WORK on a farm. Apply at Examiner for address. 3d154745

LOST

LOST—OVERSHOES, SIZE 5W—in the dressing room of the G.W.V.A. on Friday night. Finder please phone 1264. 1d154682

LOST — LADY'S SKATE AND boot, via Downie, McDonnel and Aylmer streets. Finder please leave at the Examiner. 3d155758

STRAYED INTO THE PREMISES of the undersigned in the third concession of Otonabee, one heifer. Owner prove property, pay expenses and take her away. John D. O'Leary, Indian River, P.O. 3d154745

LOST IN THE CITY OR SOUTH end on Saturday night, a $10 bill. Finder please return to the Examiner office. 3d156769

WILL THE PERSON WHO TOOK the grey sweater coat and two caps from school section No. 17 at the basket social, return them at once to H. Wheeler, R. R. No. 7, Peterboro, and save trouble. 1d154676

LOST—WILL THE YOUNG LADY who picked up a boot and skate by mistake on Friday night please leave the same with the caretaker at the Armouries ring and receive her own. Boot size 2 1-2 and lady's Beaver skate. 1d154774

LOST—ON DEC. 29 AN ENVELope containing money on Hunter or Burnham street. Finder please leave at the Examiner office. Reward. 1d154665

WANTED

WANT TO HEAR FROM OWNER having farm for sale; give particulars and lowest price. John J. Black, Canada street, Chippewa Falls, Wisconsin. 3d17 24 31 508

WANTED — 3 OR 4 THOUSAND feet lumber, V sheeting or cove siding; also some scantling. State what you have and price per M. Apply Box 777. 1d154777

WANTED — ROOM ON BATH-room flat, for a lady, furnished or unfurnished. Address Box 771, Examiner. 2d156771

WANTED—WARM UNFURNISHed room, central, with or without board. Apply stating terms to Box 761 Examiner. 3d155761

WANTED BY EXPERIENCED returned men — Cabinet making, re-modelling and repairs; wood-carving and art metal work — 1st class hand work. Original designs submitted. Phone 1659J or 1814J. 6d156617

FOWL WANTED — HIGHEST market price paid for all kinds of fowl. S. Levine, 203 Charlotte St., phone 970W. 26d163424

WANTED — AN EXPERIENCED stenographer, either male or female. Apply with references stating experience and salary expected to Box 1604, Examiner office. 3d155644

WANTED — 100 CARS AT THE Reliance Auto Repairs and Taxi Service. Tops re-covered and Moher tops redressed. Prices are right and all work guaranteed, at corner Aylmer and Lake street. Phones 1288J or 462. 26d161361

WANTED — LIVE AND DRESSED poultry, highest market prices paid. Phone 771 and we will call. Apply A. Atkins, 530 Elm street. 26d162386

MEN AND WOMEN, NOT TO canvass, but to travel and appoint local representatives, $21 a week, and expenses guaranteed, with a good chance to make $50 a week and expenses. State age and qualifications. Experience unnecessary. Winston Co., Dept. O., Toronto. 4d21 24 28 31 426

WANTED — GIRL OR BOY HAVing two years in Collegiate Institute, preferably son or daughter of returned soldier, who wishes to take a Business Colleeg Course, and cannot pay fees, Santa Claus will give free tuition to one earnest student. Send application to Box 570 Examiner before Saturday. 3d178570

BOARDERS WANTED

BOARDERS WANTED—ONE SINgle warm room. Apply 185 King street. 3d154622

TWO GENTLEMEN BOARDERS, to occupy large front room, heated.) conveniences. Also other boarders. Use of phone. Apply upstairs, corner of George and McDonnel streets. 3d156782

SITUATIONS VACANT

MAKE MONEY AT HOME — $15 to $60 paid weekly for your spare time writing show cards for us. No canvassing. We instruct and supply you with work. West-Angus Showcard Service, 29 Colborne Building, Toronto. dtf 730

HELP WANTED—Female

WANTED — GIRL FOR LIGHT house work. Apply at Examiner for address. 3d155762

WANTED—A MIDDLE AGED woman, as housekeeper, to go to Millbrook. Apply J. Coats, Millbrook P.O., 6d2-

WANTED—A MAID—ONE WHO can do plain cooking; 3 in family. 751 Water street. Phone 1318F. 3d155764

WANTED AT ONCE FOR OUTof town mills, a few girls thoroughly experienced in ring twisting and Flyer spinning; highest wages, good working conditions; 48 hours per week. Railway fares paid. Apply Box 630 Examiner. 6d157630

LADIES WANTED TO DO plain and light sewing at home; whole or spare time; good pay; work sent any distance; charges paid. Send stamp for particulars. National Mfg., Company, Montreal. 6d s 6w 235

POULTRY AND EGGS

FOR SALE—BROWN LEGHORNS, 6 pullets, 4 hens and 1 cock; price $14. Also a quantity of feed. Apply at the Examiner for address. 3d15724

FOR SALE OR WILL EXCHANGE for old hens a quantity of Rhode Island Red and Plymouth Rock Pullets; also a cockerel. Phone 771, or apply 520 Elm street. 3d154743

HELP WANTED—Male

MEN, FOR FIREMEN, BRAKEmen, beginners $150, later $250. Railway, care of Box 271, Examiner. 9d 3 5 10 12 17 19 24 26 31 271

WANTED — AN EXPERIENCED butcher for slaughter house work, house provided; must be experienced or need not apply. S. E. Mahood, Butcher, East City. 3d15558

50 MEN WANTED — $6.00 TO $12 per day being paid to our successful graduates. Learn auto, tractor mechanics. Be auto expert ignition, lighting, starting systems. Learn all about overhauling, repairing, driving autos, gas tractors, big wages, steady work. Write for beautiful free catalogue. The big Hemphill School, Toronto, is the largest, best equipped school Eastern Canada. Hemphill's Auto Gas Tractor School, 163 King W., Toronto. 8d28 31 2 4 7 9 11 14

YOU CAN START

A Tire Vulcanizing Shop for Yourself. We supply you with the knowledge, tools and assistance to make good. Repairing, Re-treading and Vulcanizing Machines, manufactured by THE RELIABLE TIRE SYSTEM, 300 Simcoe Street, Peterboro. 12d5

FOR SALE

FOR SALE—FIRST CLASS MILK route. Apply at Examiner for address. 3d-155766

FOR SALE — 9 BROWN LEGhorn pullets. Phone 1363F.3d156644

FOR SALE—HOUSEHOLD FURniture, also stove, hot water front. 57 Aylmer street. 3d156779

FOR SALE—LARGE TRUCK — platform and cab, with penumatic tires. Cheap for cash. C. R. Ball, Lakefield, or phone 58 6d159780

LARGE COFFEE MILL IN GOOD condition, cheap. Self-Serve Grocery Store, 168 Charlotte Street. 3d155760

FULL DINNER AND TEA SET—100 pieces, Wedgwood gold-banded gold handles, only one set, regular $42.00 for $29.98. R. C. Braund. 2d155783

FOR SALE — EDISON PHONOgraph with large size cabinet; also ten records. One couch and a very large picture frame. Apply 512 Sherbrooke street. 3d154751

FOR SALE — HEN FEED, PRINcipally wheat, at $2.00 per cwt; also ground alfalfa, the great winter egg producer, at $1.00, for a big bran sack; all delivered. Phone 311 R14. 3d154735

FOR SALE — A SET OF FURS in good condition; will sell reasonable. 36 Stewart street. 3d154744

FOR SALE — 50 ACRE FARM — situated in Douro township, being the east half of the east half of lot 8, concession 2. The property is all seeded. For particulars apply to John Kerr, Indian River, P.O. 6d154536

FOR SALE — 2 GOOD FRAME barns; one size 26 x 40 1-2, other size 25 1-2 x 44 1-2. Apply Gordon Fitzgerald, R. R. No. 3, Lakefield. 6d155707

IMMORTALITY CERTAIN —Swedenbor's great work on Heaven and Hell, the life after death and a real world beyond. Over 400 pages. Only 25 cents post paid. D. H. Law, 486 Euclid ave., Toronto. 4d28 29 31 4

Notice To Companies

All incorporated companies are notified that at the last session of the Legislature The Ontario Companies Act was amended as follows:

On or before the first day of February in each and every year, every corporation, whether incorporated under the laws of Ontario or otherwise, which has its head or other office or is doing business, or any part thereof, in the Province of Ontario, and not being a corporation liable to payment of taxes under The Corporations Tax Act, shall without notice or demand to that effect make out, verify and deliver to the Provincial Secretary on or before the 8th day of February each year a detailed statement or return containing certain information as of the 31st day of December next preceding.

If a corporation makes default in complying with the above, such corporation shall be liable to a penalty under Section 135 of The Ontario Companies Act.

Blank forms for making the above return may be obtained on application at the Provincial Secretary's office, Parliament Buildings, Toronto.

Dated at Toronto this 22nd day of December, 1921.

H. C. NIXON,
Provincial Secretary.

3d-29-31-3

AUTOS FOR SALE

FOR SALE—A FORD COUPE, 1921 model, with all equipment. Apply Box 670. 3d156670

SITUATIONS WANTED

WANTED—POSITION AS NURSE maid by a young girl fond of children. Apply at Examiner for address. 3d155757

FOR RENT

TO RENT — HOUSE — APPLY 227 Concession street. 3d154636

LARGE FURNISHED BEDROOM to rent. Apply 301 King street. 3d154750

TO RENT—FURNISHED ROOM—with board. Apply 172 Brock street. 3d156672

TO RENT—SHOE REPAIR SHOP. Apply 324 Downie street. Phone 977 r4. 3d156781

FOR RENT—HEATED OFFICE on George street. Immediate possession. Apply 437 George Street

TO RENT — 6-ROOMED HOUSE, all conveniences, garage, large lot, fine location 278 Burnham treet. Phone 569 or 942W. 3d155643

TO RENT — SMALL HOUSE — central, water and light; immediate possession. Apply 535 Bolivar street. Phone 626W. 3d155756

TO RENT-SMALL HOUSE WITH large garden. Apply 612 Armour Road. 3d31 3 5 667

TO RENT—1 OR 2 FURNISHED rooms for light housekeeping—a young couple preferred. Apply to Examiner for address. Rent reasonable. 3d156773

TO RENT —HOUSE, MODERN; all conveniences; apply 623 Aylmer street. 3d154741

TO RENT — 3 OR 4 UNFURNISHed rooms. Apply at the Examiner for address. 5d154552

FOR RENT — HEATED OFFICE in Bank of Commerce Building. Immediate possession. Apply 437 George street. tf2801

FOR RENT — STORE No. 173½ Simcoe street. Immediate possession. Apply 437 George street. dtf

TO RENT—BRIGHT 4 ROOMED flat; all conveniences excepting furnace. Tenant leaving town. Apply 183 Antrim street. 12d156553

TO RENT-LOWER APARTMENT 6 rooms, all conveniences excepting furnace. 298 Brock Street; phone 694J or 1888 in evenings. 6d156602

TO RENT — TWO LARGE UNfurnished rooms, well heated, all conveniences; also use of the kitchen, with gas. Apply Examiner for address. 3d155759

Vacuum to Rent

By the hour or day. Reasonable. Apply Vetcraft, Corner Smith and Water streets. Phone 1199M evenings. 6d155556

H.P.LINDSAY AGENCY CO.

Insurance and Real Estate

Real Estate Bought, Sold, Rented and Exchanged

All Kinds of Insurance

District Agent for "Security Life."

392 Water Street

BULL-DOG DRUMMOND

BY "SAPPER"
(CYRIL McNEILE)

(Continued from Yesterday.)

The house, he discovered, was built on a peculiar design. The ridge on which he sat continued at the same height all round the top of the roof, and formed, roughly, the four sides of a square. In the middle the roof sloped down to a flat space from which stuck up a glass structure, the top of which was some five or six feet below his level. Aorund it was a space quite large enough to walk in comfort; in fact, on two sides there was plenty of room for a deck chair. The whole area was completely screened from view, except to anyone in an aeroplane. And what struck him still further was that there was no window that he could see anywhere on the inside of the roof. In fact, it was absolutely concealed and private. Incidentally, the house had originally been built by a gentleman of doubtful sanity, who spent his life observing the spots in Jupiter through a telescope, and having plunged himself and his family into complete penury, sold the house and observatory complete for what he could get. Lakington, struck with its possibilities for his own hobby, bought it on the spot; and from that time Jupiter spotted undisturbed.

With the utmost caution Hugh lowered himself to the full extent of his arms; then he let himself slip the last two or three feet on to the level space around the glass roof. He had no doubt in his mind that he was actually above the secret room, and, on tiptoe, he stole round looking for some spot from which he could get a glimpse below. At the first inspection he thought his time had been wasted; every pane of glass was frosted, and in addition there seemed to be a thick blind of some sort drawn across from underneath, of the same type as is used by photographers for altering the light.

A sudden rattle close to him made him start violently, only to curse himself for a nervous ass the next moment, and lean forward eagerly. One of the blinds had been released from inside the room, and a pale, diffused light came filtering out into the night from the side of the glass roof. He was still craning backwards and forwards to try and find some chink through which he could see, when, with a kind of uncanny deliberation, one of the panes of glass slowly opened. It was worked on a ratchet from inside, and Hugh bowed his thanks to the unseen operator below. Then he leant forward cautiously, and peered in. . . .

The whole room was visible to him, and his jaw tightened as he took in the scene: In an armchair, smoking as unconcernedly as ever, sat Peterson. He was reading a letter, and occasionally underlining some point with a pencil. Beside him on a table was a big ledger, and every now and then he would turn over a few pages and make an entry. But it was not Peterson on whom the watcher above was concentrating his attention; it was Lakington—and the thing beside him on the sofa.

Lakington was bending over a long bath full of some light-brown liquid from which a faint vapour was rising. He was in his shirt sleeves, and on his hands he wore what looked like rubber gloves, stretching right up to his elbows. After a while he dipped a test-tube into the liquid, and going over to a shelf he selected a bottle and added a few drops to the contents of the tube. Apparently satisfied with the result, he returned to the bath and shook in some white powder. Immediately the liquid commenced to froth and bubble, and at the same moment Peterson stood up.

"Are you ready?" he said, taking off his coat and picking up a pair of gloves similar to those the other was wearing.

(To be Continued)

CHILDREN'S AID SOCIETY
OF
PETERBORO CITY AND COUNTY

For the Care of Neglected and Ill-Treated Children.
CHILDREN FOR ADOPTION

G. W. POWELL,
Assistant Secretary and Inspector
777 George Street. Phone 1044w. Office Hours: 12 to 2 and 6 to 8 p.m

REAL ESTATE AND LOTS

Real Nice Modern Brick House — hardwood floors and furnace, East City $3500.00

Two-Storey Frame House — Two-piece Bath .... Price $2200.00

Extra Fine Lot — on Homewood Avenue. BARGAIN for QUICK SALE.

Double Apartment to Rent at $40.00

H. J. McCANNON & Co.
Ring 46j or 772

FOR SALE

BRICK HOUSE—6 Rooms, 3 Piece Bath, lights and gas; full size cellar; good Lot; West side. $3100.00

DOUBLE HOUSE — Brick, 10 Rooms each side; 3-Piece Bath, lights, gas, and furnace; Central.... $7000.00

BRICK HOUSE—6 Rooms, water, lights and gas; all newly decorated; good furnace $2800.00

BRICK HOUSE—8 Rooms, 3-Piece Bath, furnace, fireplace and mantel; hardwood floors; residential part. West side $5800.00

5-ROOM HOUSE—Large lot, good location $1700.00

FRAME HOUSE — 6 Rooms and Good Stable; 5¾ Acres of Land, some small fruit; good location $2600.00

50 ACRES—Brick House, 7 Rooms and Wood Shed; Barn, stone foundation, cement floors; a real home $4800.00

100 ACRES—in Otonabee, 5 miles from City; new Brick House, with furnace; good barn, stone foundation; 80 Acres working, balance in pasture; lots of water $9000.00

15 ACRES—Mostly workable; Brick House; barns, stone foundation, cement stabling; water in barn; 5 miles from City; good road; one of the best in Smith.

McINTOSH & STOREY

190 CHARLOTTE STREET
Main Entrance Charlebond Apts
'Phone 1622j

REAL ESTATE

6-Roomed Brick Bungalow — South-end of City; just being finished in Fir; hardwood floors, mantel; all conveniences. A beautiful Home.

6-Roomed Frame Bungalow—New. Would take Automobile for part payment $2,500.00

New Home—Monaghan Road $4,800.00

We have Three of the Finest Bungalows ever built in Peterborough. Description and Prices on application.

8-Acre Farm — Sandy loam, 50 apple trees, barn 22 x 40 feet; large hen house; workshop, 20 x 22 feet. Lovely 7-Roomed Brick House, large summer kitchen, balcony; well decorated, etc. $8,000.00

160-Acre Farm, Sask.—on Boundary of Sunny Alberta, twelve miles from Lloydminster. You cannot buy a Farm in this district less than $25.00 or $30.00 per acre. For quick sale, we will turn this over at $15.00 per Acre.

FLOORING AND BRICK.

No. 1 Pine Flooring by the Car. Price will attract you.

We handle all kinds of Brick. See us before you purchase.

Compliments of the Season to All.

MORDEN and SPRY

Bank of Commerce Bldg.
Room 14 ::: 'Phone 526
Office Open Saturday Afternoon and Evening.

NOTICE TO CREDITORS

In the matter of the Estate of CHARLES THOMPSON, late of the Township of Dummer, in the County of Peterboro, Gentleman, Deceased——

NOTICE is hereby given, pursuant to Section 56, Chapter 121, R.S.O., that all persons having claims or demands against the Estate of the said Charles Thompson, Deceased, who died on or about the 12th day of November, A.D., 1921, are required to send by post prepaid or deliver to the undersigned administrator, on or before the 16th day of January, A.D., 1922, their Christian surnames and addresses, with full particulars in writing of their claims and statements of their accounts, and the nature of the securities, if any, held by them, duly verified by Statutory Declaration.

AND TAKE NOTICE that after the said 16th day of January, 1922, I will proceed to distribute the assets of the said deceased among the parties entitled thereto, having regard only to the claims of those whom I shall then have had notice, and that I will not be liable for said assets or any part thereof to any person or persons of whose claim I shall not have received Notice at the time of such distribution.

JOS. A. O'BRIEN,
By Gordon & O'Brien,
395 George Street, Peterboro.
5d3 10 17 24 31 His Solicitors.

Advertise in the Examiner

Merchants' General Meeting

Chamber of Commerce Rooms

TUESDAY, JAN. 3rd., 1922 at 8 p.m.

Speakers Representing
Retail Merchants' Association of Canada

E. M. TROWERN - Secy. Dominion Board, Ottawa
W. C. MILLER - Secy. Prov. Board, Toronto
MR. JONES - Fire Insurance Dept., Hamilton

All Merchants (whether Members or Not) Are Cordially Invited to Attend.

THOS. BARRIE,
2d-31-3 Pres. Peterborough Branch.

FOR SALE

$2150.00 will buy a 1.1-2 story brick house, partl. modern; situated in the north end; large lot.

Good Brick House, containing eight rooms, all improvements except furnace, situated in the West end. Large lot with considerable fruit bushes. Immediate possession.

Wishing one and all the compliments of the Season.

APPLY—

J. T. O'CONNELL & CO.

136 HUNTER STREET WEST
'Phones—Office 376, Residence 1359

Edwin Elcome TAXIDERMIST

692 HARVEY ST., PETERBOROUGH, ONT.
Heads, Birds, Fish, Etc.
Mounted Artistically and Permanently.
MOOSE, CARIBOU, & DEER HEADS OUR SPECIALTY.
NO TAX THIS YEAR.

CHINA PAINTING

Mrs. Langley McCarthy

TEACHES BISCOFF'S NEW AND BEAUTIFUL WORK IN CHINA PAINTING.

FOR SALE

Farm, 250 Acres—First-class land, 1 mile from Station; 2 good Houses, city accommodations, hot and cold water throughout; 1 barn, new, in first-class shape, stabling for 50 Cattle and 12 Horses; never-failing supply of running water throughout. Real home.

1 Seven-Roomed House—on Concession Street, ½ Acre of land; cheap for quick sale.

Several Good Farms—close to City, at reasonable prices.

JAMES CHAMBERS

354 WATER STREET
Phones — Office 320j, Res. 1669w

COAL

Nut ..... $16.00 per ton
Stove ..... $16.00 per ton
Pea ..... $14.00 per ton

We are now prepared to take orders for Stove Coal only, for any amount. We have also just received a fresh shipment of Nut Coal.

A. LOW & CO. 264 Simcoe Street
Phone 697. Nights and Holidays 1027.

COAL and WOOD

I am now prepared to deliver First-Class Coal in any size or quantity desired at the market prices.

Hard and mixed Wood, and Slabs, at the closest prices.

H. H. DINSDALE. Office and yard, 191 Charlotte Street. Telephone 153.
6od 173

LITTLE WANT ADS.

At this time of the year, there are any number of things that are badly needed, either by the man or woman.

These things can be done without, but the Summer is going to be not quite so happy without them, and they need not cost you nearly as much as you think, if you only use the Want Ads. to get them.

So many people lose a vast amount of pleasure simply because they have never learned the value of a simple little appeal to the Examiner Want Ad. Column. Don't let this bright month of June go by without satisfying little extra Summer wants through the Want Ads.

TORONTO SAVINGS & LOAN CO. PETERBOROUGH

NOTICE is hereby given that a Quarterly Dividend of Three Per Cent for the Three Months ending 31st December, 1921, together with a Bonus Dividend of Two Per Cent for the Year, has been declared upon the Capital Stock of this institution, and the same will be payable at the offices of the Company in this city on and after the 3rd day of January, 1922.

The Transfer Books will be closed from the 17th to the 31st instant, both days inclusive.

By order of the Board,

W. G. MORROW,
Managing Director.

Peterborough, Dec. 13, 1921.

Toronto Savings and Loan Company

Office Hours 9 a.m. to 4 p.m. Saturdays 9 a.m. to 5 p.m.

Mail Edition

The Evening Examiner

Successful selling to-day is largely a matter of good Advertising.

PRICE THREF CENTS — PETERBOROUGH, ATURDAY, DECEMBER 31, 1921 — PRICE THREE CENTS

My Parting Message to the Citizens of Peterborough on leaving the Mayor's Chair is one of thanks for your past consideration and co-operation and to wish you all a very large degree of Prosperity, Health and Happiness during the Year to come.

A. A. McINTYRE, Mayor.

TODAY'S NEWS OF THE DISTRICT

IN OMEMEE AND DISTRICT

HOLIDAY VISITORS TO THE VILLAGE—THE MUNICIPAL ELECTIONS WILL BE QUIET.

PERSONAL MENTION

OMEMEE, Dec. 31.—Miss Ida M. Nugent has returned to Toronto, after spending the past week with her parents, Mr. and Mrs. Henry Nugent.

Mrs. A. E. Bryson and son, of Cobalt, are the guests of the former's parents, Mr. and Mrs. T. B. Laidley.

Mrs. Harry Lamb and daughter, Miss Jessie, were visitors to Peterborough on Wednesday.

Miss Agnes Clemett was the guest of her brother, Mr. J. Clemett, of Lindsay, over the holiday.

Mrs. William McAughey and two daughters, Daisy and Pearl, are the guests of relatives at Burk's Falls, this week.

Mrs. Jessie Rehill and son, Master Osborne, of Lindsay, are the guests of Mr. and Mrs. William Rehill.

Mrs. Francis Fee visited her daughter, Mrs. J. Weir, in Peterborough, this week.

Mr. Larkin motored down from Toronto on Thursday, bringing with him Mrs. McCrea, Mrs. Mulligan and Miss McCrea, also Mr. J. M. McCrea, of Toronto.

Mr. L. James, of Kingston, is the guest of his parents at the Rectory.

Mr. D. Kerr, of Carberry, Man., is visiting friends in this vicinity.

Miss Eva Fee, of Uxbridge, is visiting her mother, Mrs. Frances Fee.

Mr. Harold Cunningham is now in the employ of Mr. Melville Earl in his hardware and general store.

Mrs. C. Harris (nee Gwen. James) is visiting her parents, Rev. Mr. and Mrs. James, at the Rectory.

Miss Myrtle Clemett, of Toronto, was the guest of her uncle, Mr. Fred. Clemett, this week.

Mr. A. J. Linton, of Toronto, spent a couple of days with Mr. and Mrs. E. H. Mitchell.

Master Stanley Montgomery, of Peterborough, is visiting his grandparents, Mr. and Mrs. Leith Laidley.

Mr. Arthur MacFarlane has gone to Toronto for a short vacation.

Mr. Clifford Scott, of Toronto, is spending the vacation with his parents, Rev. R. F. and Mrs. Scott, at the Manse.

The many friends of Mrs. Thomas Shannon will be sorry to hear of her illness.

Mr. and Mrs. Joseph Poyser, Eliza and Charlie Brooks spent the holiday with friends at Orillia.

Mrs. F. MacFarlane entertained her Sunday School class at her home on Tuesday evening.

Mrs. M. Dodds, of Lindsay, is the guest of her nephew, Mr. Charles Ivory.

Miss Marjorie Adams, of Janetville, is visiting her parents, Mr. and Mrs. R. J. Adams.

Miss Florence Scott, of Peterborough, will resume her class in music in town on January 10th.

Mr. and Mrs. David Deyell attended the wedding of the former's cousin, Miss Margaret Deyell, of Mount Horeb, on Wednesday.

Municipal Elections.

Election day will be unusually quiet in Omemee on Monday next. Reeve W. D. Stinson and Councillors L. A. Southworth, Dr. Younie, Thos. Newman and James Magee all elected by acclamation.

School Trustees — R. Poast, W. Magee, R. H. Williamson and S. J. Mackey, elected by acclamation.

In Emily Township there is a contest for Reeve between S. B. Carew, Wm. Lowes and Isaac Fee; the Councillors, T. A. McConnell, Thos. Rice, Martin Carroll and Jeff Ashmore, were elected by acclamation.

The Millbrook hockey team came up on Friday evening and played a friendly game with the team here, but were defeated by a score of 4-0 in favor of Omemee.

News Happenings From Norwood and District

NORWOOD, Dec. 31.—On Thursday afternoon, Jan. 5th, the local Chapter of the I.O.D.E. will hold a meeting and afternoon tea in the Armouries, to which all the members and ex-members will be invited. The Provincial President, Mrs. Burkholder, of Hamilton, and the Provincial organizer, Mrs. Malcolmsen, are expected to be present.

Personals.

Mr. and Mrs. W. Patterson and family, of Dummer, Sask., are visiting the former's parents, Mr. and Mrs. J. Patterson.

Mr. and Mrs. G. Wyatt and Mr. and Mrs. F. Mesley, of Peterborough, were recent guests of Mr. and Mrs. J. Oakley.

Miss Phelp, of Port Hope, has been visiting her sister, Mrs. L. Peacock.

Mr. and Mrs. Henry Rorabeck, of Oshawa, spent a short time this week at the home of the former's parents, Mr. and Mrs. Thos. Rorabeck.

Miss Lilian Howson, of Toronto, is visiting her sister, Mrs. W. Buck.

Mr. and Mrs. W. Grattan are in Rochester, N.Y., visiting friends.

Messrs. Arthur and Herbert Hamblin, of Peterborough, were guests of their mother, Mrs. J. Oakley, during Christmas week.

Mrs. Wm. Spence has been visiting at the bome of her brother, Mr. J. Elliott, Peterborough.

Mrs. J. McMillan has returned from a visit in Peterborough.

Mr. Westman, of Toronto, has been a guest at the home of Mr. and Mrs. M. Minore.

Miss Ellen Beavis, of Keene, is visiting her sister, Mrs. E. J. Laing.

Mr. Raymond Rogers, son of Rev. and Mrs. Rogers, has been in Nicholls Hospital, being treated for blood poisoning.

Miss Elizabeth Douglas is in Brantford, visiting her sister, Miss Grace Douglas.

Mr. and Mrs. Phelp, of Port Hope, were recent guests of their daughter, Mrs. Lloyd Peacock.

Mrs. L. Howson, of Toronto, is visiting her daughter, Mrs. W. Buck.

Miss May Reynolds, of Toronto, was home this week.

Miss Stella Burgess has been engaged to teach the first class in the Public School during the absence of the teacher, Miss MacLachlan.

Mrs. Johnson, of Tennessee, is visiting her aunt, Mrs. J. B. Pearce.

Mr. Murphy is erecting a sash and door factory at the gravel pit, at the bend of the hill, leading to the station, and expects to have it in running order in March.

A New Store.

A new hardware store is being opened up in the Pearce block by Mr. Wm. Buck, of town.

Obituary.

On Thursday morning, Dec. 29th, at the home of her sister, Mrs. Robert Burgess, the death occurred of Jane Kemp, relict of Robert Fife. Deceased, who was in her eighty-fourth year, had been a highly-respected citizen of Norwood for a number of years.

Previous to coming to Norwood her home had been in Otonabee and Peterborough.

Her husband and three children predeceased her several years ago.

She leaves to mourn her loss, one sister, Mrs. Burgess, from whose home the funeral will take place today at 1.30 o'clock to the Westwood Cemetery.

ENTRIES PILE UP FOR POULTRY SHOW

BIGGEST EVENT IN HISTORY OF ASSOCIATION HERE NEXT WEEK

Entries for next week's Poultry Show are pouring in to the Secretary, Tom Darrah. They are coming from Ottawa, Belleville, Kingston, Picton, Smith Falls, Havelock, Norwood, Campbellford, Brockville, Port Hope, Cobourg and other points in Eastern Ontario; also from Lindsay, Toronto, Whitby, Bobcaygeon, Streetsville, Lambton Mills, Islington, London, Hamilton, Owen Sound and Port Perry.

The members of Peterborough's Poultry Association are looking forward to the biggest entry list ever recorded here. Everything is ready for next week's show, beginning Tuesday, January 3rd, and concluding Thursday night, January 5th. Watch for the "ad" in The Examiner next Tuesday, also the walking street signs.

Don't miss this year's show. Bring the children and get them interested in a growing industry. There was all kinds of enthusiasm at the regular meeting Wednesday night. Several new members were signed up and everybody was eager to help make this the biggest show in the history of the association.

FOR INDIGESTION, GAS, SOUR, ACID STOMACH TAKE "DIAPEPSIN"

"Pape's Diapepsin" is the quickest, surest relief for Indigestion, Gases, Flatulence, Heartburn, Sourness, Fermentation or Stomach Distress caused by acidity. A few tablets give almost immediate stomach relief and shortly the stomach is corrected so you can eat favorite foods without fear. Large case costs only few cents at drug store. Millions helped annually.

FOUR PERSONS KILLED.

NEW YORK, December 31. Canadian Press. — Four persons are reported to have been killed and scores injured when a southbound Ninth avenue elevated train crashed into a stationary train at the Forty-second Street station during the rush hour last night. Both trains were filled with passengers.

BAILIEBORO

BAILIEBORO, December 31. — Reeve S. Robinson was elected by acclamation, and Wm. Bradshaw for Councilman.

The annual school meeting of S. S. No. 1, Bailieboro, was held on Wednesday, November 28. The Board of Trustees for the ensuing year are John White, H. Jewison, John Greer, the retiring trustee ,H. Jewison, being re-elected.

Basket Social.

The concert and basekt social given under the auspices of the Bailieboro Methodist Sunday School, was a decided success. There was a large attendance of both old and young people, who took a lively interest in the proceedings.On account of illness, the pastor, Rev. R. M. Patterson, was unable to be present to act as chairman so Mr. H. Dawson, Supt. of the Sunday school presided, and after making a short address the following programme wos then presented.

Solo by Miss Kathleen Bateman; recitation by Vincent Jewison; vocal duet by Dorothy Falls and Keith Barnard, Christmas tree drill by six girls and boys; dialogue, "The Somnambulist," reading by Miss G. Benson; tableau by girls and boys; piano solo by Miss Viola White; dialogue, "The Painted Chair,' reading by Miss Ethel Falls; camp fire song by girls nad boys; manners drill by seven boys.

The selling of the baskets was the last item on the programme. Mr. James Roddy very efficiently auctioned off 35 baskets, which brought a quick sale. The pleasant evening was brought to a close by the singing of the National Anthem.

Personals.

Mr. and Mrs. Brock Pengelley have left for For William where Mr. Pengelley is appointed Manual Training Instructor in the Collegiate Institute there.

Mr. William Lucas, Progressive M. P., of Vancouver, B.C., formerly of Bailieboro, is visiting at the home of his father, Mr. J. W. Lucas.

Mr. James Firnie, student of Queen's University of Kingston, is visiting old acquaintances in Bailieboro.

OBSERVANCE OF NEW YEAR'S DAY AT THE POST OFFICE

On New Year's Day, Monday, January 2nd, the Post Office will be closed except between the hours of 8.30 a.m. and 10.30 a.m., during which period the lobby of the Post Office will be open, postage stamps will be on sale and the general delivery and registration wickets will be open.

There will be one delivery only by letter carrier. All outgoing mails due for despatch after 12 o'clock noon on New Year's Day will be closed at that hour.

All money order, savings bank and postal note wickets will be closed.

There will be two collections only made from the street letter boxes, commencing at 8.00 a.m. and 9.00 p.m.

CASCARETS 10¢

For Constipated Bowels—Bilious Liver

The nicest cathartic-laxative to physic your bowels when you have

Headache	Biliousness
Colds	Indigestion
Dizziness	Sour Stomach

is candy-like Cascarets. One or two to-night will empty your bowels completely by morning and you will feel splendid. They work while you sleep." Cascarets never stir you up or gripe like Salts, Pills, Calomel, or Oil and they cost only ten cents a box. Children love Cascarets too.

TELEGRAPH AND CABLE NEWS

APPROVE IRISH TREATY.

DUBLIN, Dec. 31. — (Canadian Press).—Resolutions favoring ratification of the peace treaty between Great Britain and Ireland were adopted yesterday by the County Councils of Meath and Monaghan, and the Limerick Chamber of Commerce.

Delegates representing forty Sinn Fein Clubs in County Monaghan, while maintaining for Republican principles and Ireland's right to absolute independence, passed resolutions in favor of ratification of the treaty under present circumstances and in the event of rejection of the treaty by the Dail Eireann, for its reference to a plebiscite of the Irish people.

WASHINGTON CONFERENCE.

WASHINGTON, Dec. 31.—(Canadian Press).—The Arms Conference has virtually reached the end of its effort to put a curb on naval armaments.

To the capital ship agreement was added yesterday an agreement for limitation in tonnage of airplane carriers and then the Naval Committee adjourned indefinitely, leaving the determination of various problems of detail to a sub-committee of experts.

Some sort of declaration with regard to the use of the submarine, and an agreement not to construct any auxiliary vessel hereafter with a tonnage of more than 10,000, are expected also to be added to the accomplishments of the conference before the final curtain is rung down. A five-power treaty embodying all the points on which there is agreement now is in process of drafting.

EXTEND TIME LIMIT

CALGARY, Dec. 31.—(Canadian Pres)—Stating that fifteen days notice was not sufficient time and claiming discrimination against former Imperial soldiers who are entitled to refund of passage money, R. Gallagher, secretary of the Alberta command, G.W.V.A. has wired Dominion Secretary MacNeil to use his influence to have the time limit extended. According to Government notice aplication for refunds must be in by December 31.

DISMISSED THE CHARGE

MONTREAL, Dec. 31.—(Canadian Press)—Judge Lett sitting in Enquete Court here dismissed a charge of conspiring to personate voters on December 6, last, the day of the Federal elections against Sam Sayler. Similiar cases have also come before court here and have been dismissed for lack of evidence. A large number of charges set for hearing next week are similary expected to fall through following non-appearance of complaints.

LOOKING FOR "FRIEND"

WINNIPEG, Dec. 31.—Local Police are hunting for a "friend" and supposed pal of John Zawslak, section foreman of Briercrest, Sask., who was slugged and robbed of $1,000 and a $65 watch in a North Winnipeg wood-yard Thursday night, according to an announcement made at police heardquarters. The "friend" is suspected by the police of being a confederate in the crime.

THE MONTREAL MARKETS

MONTREAL, Dec. 31.—(Canadian Press)—The trade in cash grain in the local market was quiet. There were no new developments in the flour situation. The condition of the millfeed market was unchanged. There was a fair trade in rolled oats. Prices for baled hay are steady. Potatoes were quiet. There was a limited demand for butter and a steady feeling with little business in the cheese market.

CORNS

Lift Off with Fingers

Doesn't hurt a bit! Drop a little "Freezone" on an aching corn, instantly that corn stops hurting, then shortly you lift it right off with fingers. Truly!

Your druggist sells a tiny bottle of "Freezone" for a few cents, sufficient to remove every hard corn, soft corn, or corn between the toes, and the calluses, without soreness or irritation.

SEVERE SNOWSTORM.

CHARLOTTETOWN, P. E. I., Dec. 31.—(Canadian Press).—Yesterday Prince Edward Island was in the grip of the worst snowstorm experienced for some years. Highways are blocked by snowdrifts and trains tied up. The car ferry was unable to cross to the mainland yesterday.

WILL APPOINT RECEIVER

BOSTON, Dec. 31.—(Canadian Press)—Judge Crosby, of the Supreme Court announced that unless the trustees of the Christian Science Publishing Society, and the directors of the First Church of Christ, Scientist agreed by next Tuesday upon a new trustees to succed Lamont Rowlands whose removal by the directors was upheld by the court recently he would appoint a temporary receiver for the Society,

JOSEPH KEAN DEAD

VANCOUVER, B.C., Dec. 31.—(Canadian Press)—Jos. Kean, well known in local newspaper circles and a member of the editorial staff of the Daily Providence died suddenly last night.

JUMPED THROUGH HOOP.

MONTREAL, December 31. Canadian Press. — It is stated in well-informed sporting circles here, according to the Montreal Star, that Eduoard Boucher of Quebec City, tired of the trouble it is causing him to prove that he only accepted money last season for travelling expenses, has finally accepted an offer by Leo Dandurand, manager of the professional Canadien team in the N. H. L., and will play on the line-up of the club against Ottawa in a week from to-night.

HELP RETURNED MEN.

MONTREAL, December 31. Canadian Press. — The tag day held here last Saturday by the unemployed exfighting men's association for the benefit of destitute returned men, realized the sum of $7,263.20, it was announced yesterday. The money is to be used for food for the men and their families.

Municipal bath houses in Montreal and Maisonneauve are, under order of Mayor Motrin, being kept open once a week for membe·s of the association.

OTHER BANKS IMMUME

LONDON, Dec. 31.—(Canadian Press)—The Italian Embassy, in a statement issued yesterday regarding suspension of payments by the Banca Italiana Di Sconto, of Rome, emphasized that no general, but only a partial moratorium had been granted and that the bank's trouble was due to causes not at all affecting other Italian banks which are functioning regularly.

COL. WORSNOP DEAD.

VANCOUVER, B.C., December 31. —Canadian press. — Colonel Chas. A. Worsnop, a prominent citizen and surveyor of customs at this port, died at his home here yesterday. He came to Vancouver in 1887 and was at one time associated with Carter and Coton in the publishing of the News-Advertiser. He was prominent in military matters, being connected with the Sixth Regiment Duke of Connaught's Own Rifles here for years. He was 63 years of age.

COAL MINES CLOSED.

SCRANTON, Pa., December 31.—Canadian Press.—All of the coal mines in this vicinity which shut down recently because of depression in the coal trade, will resume operations on Tuesday. The period they remain in operation depends on the demand for coal, it was announced.

BIG WIRE HOUSE FAILS

NEW ORK, Dec. 31.—(Canadian Press)—Announcement was made yesterday on the floor of the New York Stock Exchange that E. W. Wagner and Company, one of the biggest wire houses in the United States had assigned in favor of creditors. The announcement had little immediate effect on the Stock Market, but some little nervousness in the grain market was attributed to the failure.

E. W. Wagner, president of the F. W. Wagner and Company which suspended business yesterday issued a statement in which he said the company was long on the stocks which were being closed out.

To the Ratepayers of North Monaghan

Ladies and Gentlemen,— Having received the nomination for the office of Reeve for the Township of North Monaghan for the year 1922, I take this means of letting you know that I am in the field. With the previous experience which I have had in your Council, and my familiarity with the municipal conditions of the Township, I feel qualified to undertake the duties of the office. I therefore leave my candidature to the decision of the electors on Monday, Jan. 2nd, 1922. If elected I will do my best to take care of the work of the Township to the best of my judgment and in the best interests of all sections.

Awaiting your decision, I am, yours in the interests of North Monaghan.

4d-153 H. B. RYE.

DEATH SENTENCE FOR JOHN PARIS

ST. JOHN, N. B., Dec. 31.—(Canadian Press)—"Your are sentenced to hang by the neck until you are dead, within the confines of the county jail in this city and county of St. John on Thursday, March 30, 1922, and may God in his infinite pity have mercy on your soul."

These were the words which greeted John Paris when he stood up yesterday afternoon shortly after five o'clock before Judge W. B. Chandler to receive his sentence for the murder of little Sadie McAuley on the wooded slope leading down to Marble Cove on Tuesday, August 2. He was convicted of the crime on December 2 at his second trial after a session which lasted for ten days. The jury at the first trial disagreed but stood seven to five in favor of conviction.

LANDED HER "WET" CARGO

SKIPPER OF THE "GOLDEN WEST" UNDER ARREST AT BOSTON—AFTER "HIGHER-UPS."

BOSTON, Dec. 31. — (Canadian Press.)—Sixty-five hundred gallons of alcohol from St. Pierre, Miquelon, was landed somewhere on the New England coast from the British schooner Golden West before she was picked up in Massachusetts Bay by the coast guard cutter Acushnet, according to charges made against the captain and crew by the United States Government to-day.

Charged with "unloading and landing" the alcohol, Captain Dennis Amero, skipper of the Golden West ,and one member of the crew, Genara Balsanno, of Boston, were arrested on Federal warrants.

Both pleaded not guilty in Federal Court. Four other members of the crew were detained as material witnesses. In default of bail all six men were sent to East Cambridge jail, to await a hearing on Tuesday next.

Filippo Bruno, of Boston, was arrested later. He was held in default of $10,000 bonds on the same charge as that preferred against Amero and Balsanno. He is not a member of the crew and his connection with the case did not appear to-night.

Federal authorities said to-night that more arrests were expected. They said they were after "the men higher up" in the alleged liquor running project. The ship, under British registry, they said, was purchased in Halifax recently by a former Boston bartender.

Federal officials refused to disclose at what point on the coast they believed the alcohol was landed. They did say, however, that they had word that when the schooner left St. Pierre she carried alcohol valued at $151,500, and that only a small part of this was now aboard the ship, which is tied up to a dock here. The four Nova Scotia seamen held as witnesses are Charles Hewitt, William C. Saunders, Laurie Adams and Harris Hardy.

To the Electors of North Monaghan

Ladies and Gentemen,— Having been nominated for the office of Deputy-Reeve for the year 1922, I would respectfully solicit your vote and influence, and if elected will continue to serve all interests of the Township with the same fidelity as I have served you as Councillor for the past two years.

Yours respectfully,
FRED H. ROWAN.

6d-155-566.

TO CONTEST VACANCIES FEBRUARY 2

WRITS ISSUED LAST NIGHT FOR TEN BYE-ELECTIONS, NECESSITATED BY APPOINTMENTS TO THE CABINET.

THE CONSTITUENCIES

OTTAWA, Dec. 31. — (Canadian Press).—Writs for ten Federal by-elections were issued at a late hour last night. Nominations will be received on January 19. Election day will be Thursday, February 2. The constituencies have been rendered vacant in each case by the appointment of the member-elect to a portfolio in the new Government.

The constituencies in which by-elections have been called and the name of the member-elect in each case are:

Nova Scotia.

Cape Breton and Victoria — Hon. D. D. McKenzie, Solicitor-General.

Shelburne and Queens—Hon. W. S. Fielding, Minister of Finance.

New Brunswick.

Westmoreland—Hon. A. B. Copp, Secretary of State.

Quebec.

Chateauguay-Huntingdon—Hon. J. A. Robb, Minister of Trade and Commerce.

Laurier-Outremont — Sir Lomer Gouin, Minister of Justice.

Beauce—Hon. Dr. Beland, Minister of Health and Soldiers' Re-establishment.

Ontario.

Essex North — Hon. W. C. Kennedy, Minister of Railways and Canals.

Essex South — Hon. George P. Graham, Minister of Militia and Defence.

MARKET IS QUIET.

OTTAWA, December 31. — Canadian Press. — The market is without any special feature. A fairly good trade is passing at the recent decline. It is reported United States fresh eggs can now be laid down in Toronto at about 53, but the quality coming forward is not altogether satisfactory.

Toronto—Quiet and unchanged.

Montreal—Active and steady for specials at 75 to 80c; storage extras moving freely at 52, firsts at 45c to 50c.

Reindeer Flour

A rich woman can buy no better make.
A poor woman can make no better buy.

Peterboro Cereal Co.

TO THE ELECTORS OF NORTH MONAGHAN.

For Deputy-Reeve

Ladies and Gentlemen,

Having accepted Nomination for the office of Deputy Reeve for your Township, for the year 1922, I respectfully solicit your Vote and Influence.

I have been a Resident Farmer in the Township all my life, and at the present time one of the largest Taxpayers. Consequently, I am particularly interested in all the Township affairs. My experience as Councillor should qualify me to assume the duties as Deputy Reeve, and if elected, I will give every attention to the business of the Township, to secure careful and economical administration of affairs.

Wishing you all a Very Happy New Year,—I remain,

Yours faithfully,
R. T. LILLICO

4d-154

Your Vote and Influence Respectfully Solicited to Elect

COUNCILLOR FRED

McINTYRE

DEPUTY-REEVE OF OTONABEE

He stands for Efficiency and Economy in all Municipal Transactions

HAPPY NEW YEAR TO ALL.

Evening Examiner

PHONES—Editorial, 1691. Business Office, 1600. Private Branch Exchange to all Departments.

The Examiner is a Member of the Audit Bureau of Circulation.

The Daily Examiner, published every lawful evening. The Peterborough Examiner, Limited. Office, 419 George Street.

The Weekly Examiner, published Thursday morning.

The Subscription Price of The Daily Examiner is $3.00 per year; that of The Weekly Examiner is $1.50.

U. S. REPRESENTATIVES.

Special U. S. Representatives — W. H. Stockwell, 629 People's Gas Building, Chicago, Ill.

New York—Chas. P. Miller, 225 Fifth Avenue.

Advertising Rates on Application.

R. M. GLOVER, Managing Director.

SATURDAY, DEC. 31ST, 1921.

THE NEW YEAR.

May the New Year be a happy one for all ts readers, is the sincere wish of The Examiner. May Peterborough grow and prosper during 1922, may a more broadly developed community spirit be developed, may the industrial depression pass and work be provided for all, may there be peace in our broad Dominion and throughout the world, may the men who fought be cared for and the memory of their comrades who gave up their lives be kept green, and may the year that opens tomorrow bring with it blessings for all of us.

ONLY FIVE TO BE CHOSEN.

One feature about Monday's election for Aldermen should be thoroughly understood or there will be plenty of spoiled ballots. Only five Aldermen are to be elected, and not six as many people who have got the impression that a successor to Ald. Turner is also to be chosen on Monday seem to imagine. Ald. Turner, who resigned to enter the Mayoralty contest, was elected a year ago and had therefore another year to serve. But the vacancy caused by his resignation must be filled by a man appointed by the Council, and not, as would seem fitting under the circumstances, by a vote of the people. The electors should not make a mistake on this point, only five Aldermen are to be elected on Monday and the question of a successor to Mr. Turner as Alderman does not enter into the contest at all. And, once more, remember that at least four candidates for the Council must be voted for—anything under that number or over five will destroy the legality of the ballot.

HOW TO VOTE.

Although the system has been in force for several years, there still seems to be some doubt as to how many candidatures must be voted for in Monday's election. The chief confusion is over the Council and Board of Education contests. Five men are to be elected for the City Council and the elector may vote for five if he desires, but in any case he must vote for at least four to make his ballot legal. Voting for more than five or under four will result in a lost vote. The regulations for the Board of Education are quite different, for there is no provision against "plumping." Five are to be elected and the voter may register a vote for five, four, three, two or one candidate, just as he sees fit. He is safe unless he votes for more than five, which, of course, would cause his ballot to be cancelled.

These explanations would seem to be superfluous, and yet the fact remains that many citizens are hazy as to the procedure to be followed.

A SHORT-SIGHTED POLICY.

Toronto's boast is that it is the healthiest city of its size so far as infants are concerned, and the official statistics go far to bear out that contention. The activities of its Health Department, backed by the co-operation of the citizens, has brought about this desirable condition of affairs, and one of the most effective factors in the campaign has been the care that is taken to ensure a pure supply of milk and milk products. In this respect the Queen City is much more particular than we are in Peterborough. Not long ago a butter manufacturer, who operates a number of plants in Ontario, was frank enough to state that in one of his plants he was pasteurizing the cream from which he made his butter, because it was to be sent to Toronto and he knew that pasteurization would be necessary for that market. But in another of his creameries butter for sale in Peterborough and other similiar centres was manufactured from unpasteurized cream. In other words, while germ-free, tubercular-free butter was being manufactured for the people of Toronto, packages of butter that might contain tubercular germs were considered good enough for Peterborough and other cities of its size. Fighting the Great White Plague is not made any easier by such disregard of the danger of spreading tubercular germs far and wide.

The most popular winter sport consists in a frantic effort to keep within two jumps of expenses.

Zutoo

Stops headache in 20 minutes by the clock. 25c per box.

SETTING EUROPE TO RIGHTS.

Time, that heals all troubles and assuages all bitterness, is at last extending its benign influence over the war-torn and war-worn continent of Europe. As a result of the recent conferences between the British and French Premiers, it has been arranged to convene another meeting of the Allied Supreme Council, to be held at Cannes, in the French Riviera, early in January. The council will then be asked to extend a general invitation to the interested powers to appoint a commission for the purpose of forming a scheme looking to the rehabilitation of Europe, including Russia. Germany will be included in the representaton, and the United States will also be invited to name a representative on the commission. This is a notable and hopeful step in advance from the days immediately after the war, when the iron had entered too deeply into the soul of the Allies to permit of recognition of Germany on the basis of equality. It has taken a long time and hard experience to enable France to realize that the rehabilitation of Europe cannot be accomplished without the cooperation of all nations and peoples, enemies quite as much as friends. If the French statesmen now are convinced that the restoration of financial stability can only come from the provision of facilities for the general resumption of trade and that real prosperity cannot be created without Germany resuming her place as a world factor, then the way is opened for a great industrial revival.

This does not, of course, mean that Germany is to escape from the just penalties incurred by her action in forcing an aggressive war and by her adhesion to a deliberate policy of frightfulness. Even at that Germany need not have been reduced to her present chaos, and would not, had her Government adopted and pursued proper financial principles. Her system of financing the war was the worst that can possibly be conceived, and even the catastrophe of defeat did not suffice to bring about the necessary reforms. That is why so great doubt is felt regarding German sincerity in the matter of the reparation payments. But it has become very plain that a mere attitude of skepticism and indifference to Germany pleas of poverty will lead nowhere, and far from bringing relief, will simply aggravate a situation that is already intolerable. The first hope and primary necessity for the salvation of Europe lies in the continued close and cordial co-operation of Britain and France. Independent action, without regard to circumstances and consequences, is fraught with peril, and this conviction, apparently, has weighed with Premiers Lloyd George and Briand when they agreed to an international commission to study the question of hehabilitation. Germany must be compelled to pay the reparation instalments, if she can, but above all other factors, the German budget and a genuine and serious effort begun to make its ends meet. Railway subsidies must be stopped, and the German rich must be taxed as Britain has done and is doing. The printing presses must stop flooding the country with all but valueless paper money. Unless Germany is prepared to do this, the allied nations cannot do otherwise than hold that Germany is endeavoring to deceive the Allies by a deliberately planned bankruptcy. — Brockville Reporter and Times.

EDITORIAL NOTES.

A happy New Year.

Make a good start on Monday by registering your vote.

Pick the best men. Peterborough's business will need their services next year.

The first labour the new Minister of Labour will have to undertake is to find a seat.

The new Cabinet may not be ideal, but the country seems inclined to give it a chance to make good.

The unemployment issue has been put squarely up to the Ontario Government. It is to be sincerely hoped that assistance from that source will be forthcoming.

The Examiner is unchanged in its belief that providing work is better than doles. But when employment is not forthcoming people cannot be allowed to starve. Any system of relief that will give results must be adopted as an emergency measure.

LITERARY GEMS

FELLOW-FEELING.

I would not add a straw's light weight
To him whose life is linked with pain,
But I would help to lift his load
And make it twice as light again.

Give a man half a chance and he will tell of a grudge he has against some other man.

Wise and Otherwise

Battleships are not the first line of defense. The first line consists in friendships.

Federal reserve notes would strike a more popular chord if they were a little less reserved.

The Irish are now free and equal, but when there is no fighting how can they pursue happiness?

These killers who are "mentally unbalanced" always retain sufficient wit to hire a slick lawyer.

The discovery of a way to silence the big guns isn't new. Christ taught the method 1900 years ago.

A little restaurant experience will teach you that the "T" in a T-bone steak doesn't stand for "tender."

An editorial says Russia is in the grip of ice. That's nice. It will keep her from tottering for a while.

When a surgeon operates on a woman, he usually removes her unwillingness to talk about her vital organs.

The old-fashioned gossip is becoming extinct, but Government pries into your private affairs just as thoroughly.

When a great man does something sensible, the headlines of commendation seem to contain some quality of astonishment.

If your every effort to get rich fails, you can learn to scorn money and become interested in "the higher things of life."

Medical science will make even greater strides when some scientist manages to isolate the germ of professional jealousy.

New Year greetings would be more popular if somebody would invent a substitute for that worn-out sentiment, "Please Remit."

About the only pleasure a two-by-four gets out of life is in using an insulting tone of voice when he answers the telephone.

When the movie director wishes to put over an atmosphere of aristocracy, he lets the hero use an eight-inch cigarette holder.

When a man says it is impossible to be a Christian in this age, he means that he has some pet crookedness that pays him a profit.

Some physicians say radium cures a local disorder but has ill effects that are far-reaching and permanent. It must be related to war.

There was less complaint about living costs in the old days when a man didn't think it necessary to ride down town to get a shoe shine.

Wells says primitive man was impressed by the squareness of four. We have an uneasy feeling, however, that China is no longer primitive.

The members of the League of Nations won't have time to fight, anyway. They'll be too busy making separate treaties with the United States.

for swellings

Swellings usually mean inflamed tissue. Absorbine, Jr. gently rubbed on the swollen part will quickly reduce the inflammation, and the swelling with it.

Though powerful, Absorbine, Jr. is absolutely harmless, and can be used with safety and comfort. It is a dependable antiseptic and germicide. Keep it handy.

$1.25 a bottle at most druggists' W. F. YOUNG, Inc., 310 St. Paul St., Montreal

Absorbine, Jr.

CROP REPORT

Following is a summary of the reports made by the Agricultural Representatives to the Ontario Department of Agriculture.:

York reports that live stock are in only fair condition, and that a large number will be carried over mainly with roughage owing to the scarcity of grain. Victoria also refers to the number of unfinished cattle that have been marketed lately. On the other hand, Timiskaming says that stock are in generally good condition, and that as there is plenty of rough food they should winter well.

At recent auction sales in North Simcoe cows have been selling at from $25.00 to $35.00. Port Arthur, however, reports a fairly good demand for fresh cows.

Peel says that a local dairy farmer sold a carload of Holstein cows to a Saskatchewan buyer at from $90.00 to $125.00 each, subject to a tuberculin test.

Victoria states that the milk supply has fallen off greatly, and that a number of farmers who last year shipped whole milk to the city are this winter separating.

Hogs are selling at from $9.00 to $10.00 a cwt. Grey reports a large number of hogs coming to market.

North Simcoe says that one man brought in 200 dressed turkeys last week and sold all of them to one buyer at 60 cents a pound.

Prescott and Russell states that egg circles are starting again to ship eggs to the city market to be sold on a graded basis.

Victoria reports that local woollen mills are quoting the price of wool at from 10c to 15c a pound, according to quality.

Dufferin reports that potatoes are being shipped at 80 cents a bag.

Waterloo says that considerable hay is for sale in parts of that county, and that some sales are being made at from $14.00 to $16.00 a ton at the barns. Pressers are charging $3.00 a ton for their work.

Prescott and Russell states that forty cars of hay were shipped from Plantagenet during the last two weeks at from $17.00 to $20.00 a ton.

Grey says that wood is being brought into Markdale at $4.00 a cord, but that prices are higher in Owen Sound. Many secured green wood last year, so that the demand now is not so great.

Fort William states that many farmers are busy in the bush taking out pulpwood and logs. They got an early start this winter, and expect to make a pretty good thing out of handling timber.

There is at present very little demand for farm help. Grey is of the opinion that next year will see a further reduction in wages.

Waterloo states that some farmers are finding it hard with poor returns to keep their married men, and as a result some of them are looking for work.

Produce Markets

Grains—Marquis and fall wheat, $1.00; barley, 55c; oats, [illegible]; buckwheat, 60c; flour, half bbl., $4.30 pastry flour, 24 lb. bag, 89c.

Vegetables—Turnips, peck, 20c; potatoes, wholesale bag $1.50; potatoes, retail bag, $1.75-$1.85; peck, 30-35c; beets peck, 40c; celery, 20-35c; leaf lettuce, 5c; cabbage, 15-20c.; bean, bush, $4.00; onions, 3 lbs, for 25 cents; onions, per peck, 75 cents; head lettuce 20 to 25 cents; sweet potatoes, per pound, 10c, carrots, bunch, 5c; cooking onions, pk., 75c; Spanish onions, lb., 10c, parsley, 5c; pumpkins, 10c to 20c; citrons 10c-15c; squash 15c-20c; vegetable marrow, 10-15c; cauliflower, 15-25c. hothouse tomatoes, 70c lb.; leeks, bunch, 5c.; Californian cauliflower 25, 35 and 40c; mushrooms, pound $1.00.

Hides and Wool—Cow hides, heavy, 6c; cow hides, light, 8c; horse hides, $1.50-$2.00; calf skins, veal, 12c; calf skins, kips, 10c; sheep skins, 35-50c; lamb skins, 25-30c; fine wool, 12c; medium wool, 8c; coarse wool, 6c.

Dairy Products—Creamery butter, 41c-45c; dairy butter, 40c-45c; oleomargarine, 35c.; eggs, 70-85c.; shortening, lb., 19c; lard, 20-21c; new cheese, lb., 20-25; margarine, lb., 28c.

Fruits—Bananas dozen, 40-50c; Tangerine dozen, 50c; California navel oranges, doz., 50-70c; lemons, doz., 30-50c; grapeefruit, 10-15c.; cocoanuts, 35c; Snow apples, pk., 75c Spys, peck, 60-75c. Greening apples, bu. $1.25; Pewaukie apples, bu., $1.25; Smyrna figs, lb, 40-50c; California grapes, 35c; mixed nuts 30c; California pears, dozen, 75c; Malaga grapes, 40c.; Malaga raisins, 50-55c package; cranberries qt., 25-30c.; Pomegranates, 10c.; Chestnuts, 40c; Brazils, lb., 30c; Almonds, 30c; Cacabas ;melon, each, 50c English walnuts, lbs., 35c; Florida oranges 30-70c; Bellflower, apples, peck, 60-70c.; pineapples, 45-50c.

No. 1 Spys, $8.00; Balfour, $5.-$6.00; No. 1 Greenings, $6.50; other grades Greenings, $4.50-$5.50; Russets, $5.50-$6.00; Pewaukie, No. 1, $6.00; Pewaukie, No. 1, $4.50; Mackintosh Reds, $8.00; box, $3.75.

Fish—Salmon snacks, lb, 30c; pink salmon, 20c; whitefish, lb., 20c; haddies, lb., 20c; oysters qt., $1.35; bloaters, lb., 10c; fillets, 25c.

Hay—Hay, ton, $27.00-$30.00; hay, baled $36.00; straw, ton, $15.

Meats—Beef, lb., 10c-30c; hens, old 20c-25c; spring chicken, lb., 25c-ducks, lb., 25c-30c; live hogs, $10.50; dressed hogs, $18.$20; lamb, 15c-30c; bacon, 40c-55c; pork, 10c-25c; mutton, 10c-25c; sausages, 15c-20c.; Geese, lb. 30c.; Turkeys, 50-55c.

Honey—Comb honey, lb., 30c; white clover honey, lb., 18c-20c; honey, buckwheat, lb., 15c.

Men toil for leisure only to discover after gaining their object that leisure is nothing to be desired.

P.E.I. FIELD CROPS.

CHARLOTTETOWN, P. E. I., Dec. 31.—(Canadian Press).—During the year 1921 the value of Prince Edward Island field crops was $15,500,000; dairy products, $700,000; live stock, $10,000,000; fox pelts, over $1,000,000; eggs, $1,500,000; fish, $9,000,000, including a lobster catch valued at $623,000.

It's Safe in this Bank

Money out of Bank may be spent unwisely, lost, stolen or destroyed. But money deposited in The Merchants Bank is secure against extravagance, fire or theft. On pay-day, put all your money in a Savings Account and pay the necessary bills by cheque. You will find more money stays in the Bank—your savings are earning interest—and the cancelled cheques are receipts for bills paid. Open a Savings Account today.

THE MERCHANTS BANK OF CANADA

Head Office: Montreal. Established 1864.

PETERBORO BRANCH, - - C. S. CUMMER, Manager.

Sub-Agency at Fraserville open Mondays and Thursdays.

LOOK AT THE SOLES

we put on an old shoe. It looks as if it had just come from the shoe factory. That's one feature of our work. It restores new looks as well as new usefulness. If you have shoes that have seen their best days bring them here and possibly we can extend their serviceability.

W. PETRIE

WITH J. W. MILLER & SONS
406 GEORGE ST.

THE EDUCATION OF YOUR CHILDREN

Have you the money with which to do it?

Start to save while they are young—let them commence life knowing you are at the back of them.

Savings Accounts are a specialty with

The Royal Bank of Canada

PETERBOROUGH BRANCH—V. EASTWOOD, Manager

SANTAL MIDY CAPSULES — Easy to Take—Quick to Relieve CATARRH of the BLADDER — Safe, Successful — Each Capsule bears name MIDY — Beware of counterfeits

GREATEST HEAT--LEAST ASH

D. L. & W.

EXTRA BRIGHT, CLEAN

SCRANTON COAL

Robt. Hicks Co.

LIMITED

Head Office 248 Murray. Phone 48

Branch Office 266 Charlotte Ph. 47

STOCKS AND BONDS

Orders Executed On

MONTREAL STOCK EXCHANGE
NEW YORK STOCK EXCHANGE
TORONTO STOCK EXCHANGE

For Cash, or carried on conservative margins

Campbell, Stratton & Co.

MEMBERS TORONTO STOCK EXCHANGE
402 DOMINION BANK BUILDING, TORONTO
Telephone Main 6311

Belting, Shafting, Hangers, Pulleys, Etc.

WE carry a larger stock of Machine Shop and Power Plant supplies than any other house in Canada.

This is not said in a boastful way. We merely wish to convey an adequate idea of the comprehensive service we offer you.

We stand prepared to supply you with any sort of equipment or supplies needed in the Machine Shop, Power Plant or Foundry, from the most ponderous machine you can think of, down to a pair of calipers; from a belt lace to the heaviest and widest belt made; from a grate bar to a battery of boilers; from a fuse to a complete generating plant; from a sand sieve to a complete foundry equipment.

No order too small or too large to get instant and expert attention from an organization of men whose knowledge of machinery will save you time and money.

THE A. R. WILLIAMS MACHINERY CO., LIMITED

64 Front Street, West, TORONTO

Branches: Halifax, St. John, Montreal, Hamilton, Winnipeg, Vancouver

If its machinery—write "Williams"

MAIL US THIS COUPON TO-DAY

The A. R. Williams Machinery Co., Ltd.
Dept. O 64 Front St. W., Toronto

Kindly send me information and prices on

Name.....

Address.....

Genuine Aspirin

WARNING! Say "Bayer" when you buy Aspirin.

Unless you see the name "Bayer" on tablets, you are not getting Aspirin at all. Why take chances?

Accept only an "unbroken package" of "Bayer Tablets of Aspirin," which contains directions and dose worked out by physicians during 22 years and proved safe by millions for

Colds	Headache	Rheumatism
Toothache	Neuralgia	Neuritis
Earache	Lumbago	Pain, Pain

Handy "Bayer" boxes of 12 tablets—Also bottles of 24 and 100—Druggists.

Aspirin is the trade mark (registered in Canada) of Bayer Manufacture of Monoaceticacidester of Salicylicacid. While it is well known that Aspirin means Bayer manufacture, to assist the public against imitations, the Tablets of Bayer Company will be stamped with their general trade mark, the "Bayer Cross."

LIABILITIES OF BANKS

ROME, Dec. 31—Canadian Press Total liabilities of Banca Italiana Di Sconto which closed Thursday and yesterday was granted moratorium of year in which to endeavour to straighten its financial tangles which will reach four billion lire.

To the Electors of North Monaghan

Ladies and Gentlemen,—Having been nominated for the office of Reeve, for 1922, I herewith announce my acceptance, and am a candidate for that office. As it is impossible to personally call on you, I take this means of asking your co-operation and vote, to secure my election. I have served as Councillor for two years, and as Deputy-Reeve for two years. I am familiar with the duties of the office, and believe it in the interests of the Ratepayers, that promotion should come from the ranks. The prospect of additional honors through promotion is an incentive for diligent service, during apprenticeship of councllor. The experence obtained should better qualify for additional responsibility. If elected I would assist you to advance the interests of all sections of the township. As a means to this end, in reference to our urban sections, I would recommend the appointment of a commission, in accordanne with recent legislature, through which negotiations for the extension of Utilities such as light, water, sewer connections, etc., may be made with the City Commission, by our Urban residents. I assure my hearty co-operation if elected, and would appreciate the opportunity of carrying to completion, the Brownton Drain.

I consider the interests of all residents of Monaghan would be advanced by Representatives joining with the Peterborough Chamber of Commerce in a Publicity Campaign, endeavouring to secure the location of desirable manufacturing concerns on our many suitable sites, thereby creating employment and developing the home market.

Should you consider me qualified to represent you, I would appreciate the honour, and promise diligent attention to Progressive Economy.

Respectfully wours,

F. E. Wilson

A NEW YEAR'S GREETING.

To all the friends I hold so dear,
I wish a happy, glad New Year,
And pray that Heav'n on them may pour
Blessings of basket, and of store.

The blessing of the Lord, that brings
Riches, to which no sorrow clings;
Long life, with truth, and honor fraught—
Blessings that ne'er were sold or bought.

May peace and harmony abide,
With joy, and mirth, at their fireside;
Abundance at their board abound,
And fortune smile the whole year round.

Still on their path, more bright and clear
May Hope's Star gleam, each passing year,
Be theirs the best, kind Heaven supplies,
Love's dower, and friendships golden ties.

Prosperity, rejoicing shine
On every dear, loved friend of mine,
Is my heart's prayer for every one,
And Heaven at last, when earth is done.

(MRS.) A. F. CALDER.
260 Armour Road. Peterborough, Ont.

Do you find yourself

unable to sleep well? Are you irritated by trifles? Do small troubles look big to you? Do you start at sudden noises? Are you unable to concentrate long on any one thing?

If so, there's something wrong with your nervous system. These are danger signals. DR. MILES' NERVINE—$1.20 will soothe the irritated and over-strained nerves. Just one or two doses helps Nature to restore them to their normal functions. Guaranteed Safe and Sure.

Sold in Peterboro by
McDERMID & JURY
Corner Charlotte and George Sts.
E. L. PAYNE
Corner Simcoe and George Sts.

Where there is a tendency to constipation, you will find Dr. Miles' Liver Pills effective in keeping the bowels open.

BETHEL NEWS

BETHEL, December 31. — Mr. and Mrs. W. H. Kidd, of Peterborough, spent Christmas with the latter's sister, Mrs. F. T. Fife.

Mr. and Mrs. Harry Reid were the guests of Mr. G. T. Gall, of Keene, on Christmas.

Mr. H. McKay and family visited in Norwood the past week.

A number of the men from this community attended nomination in the Keene Hall on Monday.

Mr. Harry Reid and the Misses Annie and Effie Reid motored to Peterborough on Tuesday last.

Mr. and Mrs. Robert Hope, of Belleville, visited here on Thursday.

Mr. S. Davidson has sufficiently recovered to be able to return to work.

Mrs. F. Kidd and children of Petreborough, are visiting at the home of Mr. J. Pallin.

Mr. and Mrs. H .Borland and Mr. and Mrs. P. Armstrong spent Sunday last in Peterborough.

Mr. J. Rennie spent Sunday at Mr. E. Fife's.

Now that the Keene Rink has opened, quite a number of the young people spend their evenings there.

Epworth League Notes.

The holiday rush being past, to a large extent, the Epworth League held its usual meeting on Tuesday evening. In the absence of Mr. S. Armstrong, Mr. W. Pallin kindly consented to take the topic.

A social afternoon was held on Thursday in view of giving the children a good time. The programme was planned by the ladies of the Epworth League, and consisted of games and contests, after which tea, sandwiches, and cake were served. Some fifteen children and about ten ladies were present, and all reported a good time. The gentlemen were somewhat in the minority, numbering only two.

The usual meeting of the Epworth League will be held on Tuesday evening next.

CONVENTION CONCLUDES TO-DAY.

TORONTO, December 31 (Canadian Press). — The meeting of the American Association for the Advancement of Science will conclude to-day. Yesterday the scientists elected Dr. James Playfair McMurrich, Professor of Anatomy at the University of Toronto, as President of the Association.

IN MILLBROOK AND DISTRICT

ADDRESS AND PRESENTATION FOR MR. AND MRS. PRITCHARD, RECENTLY MARRIED—CURLING ON MONDAY.

SOCIAL AND PERSONAL

MILLBROOK, Dec. 31. — The curlers expect to begin their winter's sport on Monday, January 2nd, when a local bonspiel will be held, and play for the Allen Cup will begin. The rinks which have so far been chosen are:

Rink No. 1—George Burnham, G. S. Gervan, W. G. Hetherington, R. H. Edmunds (skip).

Rink No. 2—J. R. Smith, Thomas Bradley, Clifford Nattrass, J. E. Allen (skip).

Rink No. 3—J. W. Hutchison, E. W. Ball, L. C. Russell, John Steele (skip).

Rink No. 4—D. Sheppard, Geo. Raper, H. B. Allen, Cecil Larmer (skip).

Rink No. 5—Lloyd Byam, J. N. McGill, Percy Stinson, A. A. Smith (skip).

Rink No. 6—S. T. Tucker, R. Atkinson, Geo. Hetherington, Ross Edmunds (skip).

Rink No. 7—Joe Lancashire, Robt. Stone, E. C. Richards, W. G. Sayles (skip).

Spares—W. T. Wood, H. R. Armstrong, B. R. Raper, J. H. Yake, Fred. Pendrie.

It is expected that rink No. 8 will be formed in a few days, with Mr. W. T. Wood as skip.

Sunday School Entertainment.

The annual entertainment of St. Thomas' Church Sunday School was held on Thursday evening, and the audience quite filled the Sunday School Hall.

The Rector, Rev. Canon Allen, was chairman, and made a brief opening address. The programme, which was as follows, was given entirely by members of the school:

Chorus—"The Maple Leaf," by all the scholars.

"The Rose Dialogue," by Margaret Spencer, Eloise Lamb, Margaret Russell, Mary and Marjorie Vance, Kate Shaw, and Helen McCorry.

Song, "He Loves Me Too," by Dorothy Conliffe.

"Harmony Band," by Peter Leach, George and Henry Gray, Selby, Tom and George Spencer, Teddy Budd, Cameron Vance and Vincent Sanders.

Dialogue, "Why Santa Comes in December," by Celia Freeman, Pearl Lamb, Alixe Spencer, Margaret and Martha Lang, Betty O'Brien, Burton, Lynden and Elizabeth Russell, Piercy Pitt, Alice Taylor, Audrey Leach, Vera Weeks, Hector White, Ernest Cullum, and Allen Pitt.

"Christmas Conundrums," by Eloise Lamb, Kathleen White, M. Spencer, M. Russell, K. Shaw, H. McCorry, Mary and Marjorie Vance.

Drill, "Our Nation's Flag," by Kingsley White, Henry Gray, Burton Russell, Teddy Budd, Ernest Lamb, Tom and Selby Spencer, Kenneth Donnelly and Gerald Raper.

At the close of this drill, the boys who are members of Miss Lillie Clark's class, presented Mrs. (Canon) Allen with a beautiful bouquet of flowers, and the latter, in a few well-chosen words, thanked them for their kind remembrance.

The Rector then gave out the prizes to the younger scholars of the school, and Mr. William Budd, the caretaker, was remembered with a special gift, and Mrs. Allen also gave him one of her flowers.

A play, "Maidens All Forlorn," was the concluding number on the programme, those taking part being Misses Elsie Weeks, Pearl and Irene Lamb, Thelma and Hilda Spencer.

Mrs. Allen presided at the piano during the evening, and the singing of God Save the King brought the entertainment to a close.

Death Was a Shock.

The late Mrs. William J. Jones, whose sudden death from heart failure, on Christmas Sunday, while spending the holiday with her daughter, Mrs. Austin Sutton, came as a great shock to her relatives and friends, was born in Kendal sixty-three years ago. The deceased, whose maiden name was Fanny Elizabeth McMillan, was one of a family of four girls and one brother, the latter, Mr. John McMillan, of Kendal, being the only surviving member of that family.

After her marriage to Mr. William J. Jones, which took place 25 years ago, they resided on the latter's farm in Hope Township, a few miles from Elizabethville. Two children, Mrs. George Fallis and Mrs. Austin Sutton, both of Fallis Line, survive their mother, and with the bereaved husband mourn the loss of one whose loveable disposition and devoted Christian character endeared her to all her relatives, and won for her a large circle of friends. The funeral, which took place on Wednesday, December 28th, to Gardiner's Cemetery, was largely attended the services being in charge of Rev. S. T. Tucker. The pall-bearers were Mr. Elias Jones, of Kendal, a cousin of the deceased, Mr. John Davidson of Millbrook, who is a brother-in-law, and Messrs. W. Ward, A. J. Henderson, . Aiken and A. J. Fallis.

Some of the relatives from outside points who attended the funeral were: Mr. J. F. McMillan of Cobourg, Mr. and Mrs. J. McMillan of Port Hope, Mr. and Mrs. Chas. Calvert, and Mr. and Mrs. Little of Reaboro; Mr. and Mrs. Thos. Ingram of Millbrook, Mr. John and Miss Lucille McMillan of Kendal; Mrs. Davidson of Fleetwood. Mr. and Mrs. Armstrong of Kendal, Mr. and Mrs. Thos. Eakins of Manvers Station, and Col. and Mrs. Sutton, of Cobourg.

It is Mr. Jones' present intention to have a sale as soon as possible, and dispose of his household furniture, stock, agricultural implements, etc., and either sell or rent his farm, making his future home with his daughters who live on adjoining farms.

Attended Concert.

A few of those who were in attendance at Thursday evening's concert were: Rev. and Mrs. Canon Allen, Rev. and Mrs. C. R. Spencer, Mr. and Mrs. J. A. Vance, Mr. and Mrs. H. Thomas, Mr. and Mrs. F. Weeks, Mr. and Mrs. H. Russell, Mrs H. Mulligan, Mrs. C. McNeil, Mrs. W. Cathcart, Mrs. J. C. Kells, Mrs. W. F. Russell, Mrs. George Raper, Mrs. J. R. Eakins, Mrs. E. Whyte, Mrs. T. Lang, Mrs. J. Pitt, Misses M. Wood, Nellie Hetherington, L. Croker, M. and E. Grandy, M. O'Brien, A. McConnachie, Janet, Helen and Alice Needler, Gladys and Muriel Smith Mary Pitt, R. MacNamara, Isabel Handley, Florence Clarke, M. Collins, M. Finnemore Mrs. (Dr.) and Misses Mary and Francis Turner, Mrs. John Allen, Mrs. W. West, Mrs. C. Collins, Misses O. Perrin, H. Syer, K. Cullum Messrs. A. Allen, A. A. Needler, W. Gray, J. J. Clarke, George and David Fowler, Geo. and William Needler, P. Wells E. Miller A. Hunter, R. Stone, W. Syer, Mrs. Westmacott, Mr. and Mrs. H. Lamb Mrs. L. Morton, Mr. and Mrs. W. Budd.

Public School Report.

The report of the primary room of the Public school, Miss Brown, teacher, is as follows:

Senior—C. Vance, J. Stinson, M. Spencer, A. McMahon, G. Russell equal, A. Doak E. Lamb, W. Smith, P. Leach H. McCorry absent.

Junior 1st—H. Morton W. Todd,

Senior Pr.—R. Gervan, E. Clarke, G. McIvor, K. Donnelly, V. Sanders H. Raper, M. Fisher.

Junior Pr.—A. Seabrook, L. Nattrass, K. White.

Beginners — (a) M. Russell, R. Guthrie, (c) E. Todd, R. Bennewith, J. Stinson.

Personals.

Mr. Laurence Alcorn of Peterborough is visiting his brother, Mr. Frank Alcorn this week.

Miss Nancy White of Port Hope, is visiting at the home of her grandmother, Mrs. A. Wood.

Mr. William Goheen, of Pontypool, was a business visitor in town on Friday.

With the aid of the fire engine, the boys succeeded in flooding their open-air hockey rink on Thursday and hope soon to have it in condition for use.

Mr. and Mrs. Suttle Pritchard were recently given a surprise party at their home on the 4th Line, Cavan, and presented with an address and a beautiful chair. Their many friends took this way of expressing their hearty good wishes that prosperity and happiness might attend the newly-wedded couple throughout their married life. A pleasant social evening was enjoyed before the gathering dispersed.

Mr. and Mrs. A. Larmer, of Oshawa, spent a few days this week with friends in Millbrook and Baileboro.

Miss Audrey Lacheur, of Peterborough, is the guest of her aunt, Miss Alice Stewart, this week.

CAMPBELLFORD AND DISTRICT

KENNETH CAIRNS INSTALLS EQUIPMENT FOR WIRELESS STATION —SOCIAL HAPPENINGS.

CAMPBELLFORD, Dec. 31. — Mr. Kenneth Carns has installed equipment for a wireless station, and hopes within a week to be able to receive and transmit messages. Kenneth's friends are congratulating him and wish him every success.

Mr. John Oliver, who has spent the summer near Pasqua, Sask., has returned home.

Friends will regret to learn that Mr. A. W. Free is confined to his home this week through illness.

Born— In Campbellford, on Friday, December 30th, to Mr. and Mrs. C. W. Smith, a son (Gordon Mackenzie King.)

The Campbellford hockey team went to Stirling on Thursday night, to play a game with Stirling, the score being 8 to 4 in favor of Stirling.

There was a good crowd at Covert's arena last evening, the band being present and the ice in good condition.

"His Master's Voice" Records

FOR JANUARY
Out To-day

There is a choice selection of the latest successes in this splendid list of new records which will be welcomed in every home where there is a Victrola

DANCE RECORDS

18825 Weep No More, My Mammy—Fox Trot — Paul Whiteman and His Orch.
April Showers — Paul Whiteman and His Orch.
18826 Everybody Step — Paul Whiteman and His Orch.
Ka-Lu-A—Blue Danube Blues
18827 Blossom Time—Waltz — J. C. Smith and His Or.
Saturday—Piano Duet — V. Arden & P. Ohman
18831 Dapper Dan—Fox Trot — Club Royal Orchestra
The Sheik—Fox Trot — Club Royal Orchestra
18834 Birds of a Feather — All Star Trio and Their Or.
Leave Me With a Smile
216353 June Moon—Fox Trot — Champion Jazz Band
Fancies—Fox Trot — Imperial Dance Orchestra

INSTRUMENTAL RECORD

18817 Anchors Aweigh — United States Marine Band
A Centennial March — United States Marine Bd.
All on 10-inch Double-sided Records 85c.

VOCAL RECORDS

18828 Say It With Music — John Steel
Nobody's Rose — William Robyn
18830 When Francis Dances With Me — Jones-Murray
Ten Little Fingers and Ten Little Toes — Murray-Smalle
18832 I Want My Mammy — Peerless Quartet
Mandy 'N' Me — American Quartet
216344 My Little Sister Mary — Lewis James
I Wonder if You Still Care for Me? — C. Hart
216352 If You Only Knew — Lewis James
After All is Said and Done — Hart-James
All on 10-inch Double-sided Records 85c.
45256 Mary of Argyle — Sir Harry Lauder
Auld Scotch Sangs — Sir Harry Lauder
45258 Ma and the Auto — Edgar A. Guest
It Couldn't be Done (2) Wait Till Your Pa Comes Home — Edgar A. Guest
10-inch Blue Seal Double-sided Records $1.25

RED SEAL RECORDS

64998 Heart to Heart (I Hold You, Dear) — Edward Johnson
66010 Tu Sola (Thou Alone) — Beniamino Gigli
66011 Simple Confession (Simple Aveu) — Hans Kindler
66012 Rose of My Heart — John McCormack
66013 Marianina — Renato Zanelli
87329 Just for To-day — Mme. Louise Homer
All on 10-inch Double-sided Records $1.50

74717 Romance (from Second Concerto in D Minor) — Erika Morini
74720 Hymn to the Sun (from "Le Coq d'Or',) — Fritz Kreisler
74721 Concerto in E Minor—Finale — Jascha Heifetz
74722 Symphony No. 3—C Minor Movement (Poco Allegretto) — Philadelphia Orchestra
89151 Don Pasquale—Pronta io son (My Part I'll Play) — Lucrezia Bori-Giuseppe de Luca
89162 Don Pasquale—Vado corro (Haste Wel) — Lucrezia Bori-Giuseppe de Luca
All on 12-inch Double-sided Records $2.25

Ask to hear them played on the

Victrola

at any "His Master's Voice" dealers

Manufactured by Berliner Gram-o-phone Co., Limited, Montreal

KEENE NEWS

KEENE, Dec. 31.—Mr. Thomas Wallace, of Toronto, is spending the week at the home of his brother, Mr. David Wallace.

Miss Grace Dindsdale, of Toronto, is visiting her parents, Mr. and Mrs. John Dindsdale.

Mr. and Mrs. Vernon Ellis, who spent the week-end and holiday with Peterborough friends, returned home on Tuesday.

Mr. and Mrs. Albert McAdams' little daughter Irene is ill with pneumonia.

Mr. and Mrs. Fred. Taylor and children, of Saskatchewan, are at the home of Mrs. Taylor's mother, Mrs. Peter Drummond.

Mr. and Mrs. Albert Nelson have returned to their home at Kincardine.

A large crowd attended the opening of the skating rink last Saturday night. The ice was in splendid condition, and is said to have furnished the best skating in years.

Mr. Joseph Daly, of Peterborough, is spending the week with Mr. James McCarthey.

Mr. Albert Fletcher spent Thursday with Peterborough friends.

The friends of little Miss Jerrine Malcolm will regret to learn that while playing yesterday, she slipped from a chair, breaking her arm. Her little friends wish her a speedy recovery.

Perfect Service in Victrolas and Records at the Finest Victrola Parlours in Peterboro

Heintzman Hall

Royal Bank Building - Hunter Street

Visit the New Victor Service Parlours, with

Weber's Drug Store, 220 Charlotte St.

Victrolas and Complete Stock of Victor Records

OPEN EVERY EVENING

E. V. Warne, Jeweller

325 George St., Near Charlotte

Is the Authorized George St. Agent for "His Master's Voice" Victor Records.

New and Direct From Factory.

PETERBORO' POPULATION.

OTTAWA, December 31 (Canadian Press). — In the population figures for some electoral district in Ontario, Peterborough East is given as 13,707, and Peterborough West 20,553.

'ROYAL NAVY' CUT PLUG

BEST VALUE FOR 15¢

(HALF-POUND TIN, EIGHTY CENTS)

FINEST QUALITY

Rich-Ripe-Mellow Virginia Tobacco

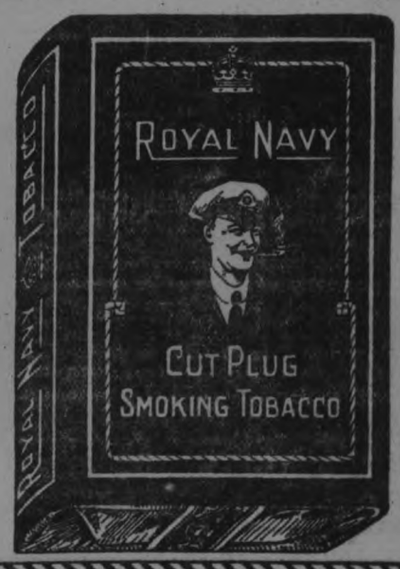

Announcement from "The House that Jack Built"

1921 is about past---1922 is almost here

Looking back we are indeed grateful.
Looking forward we are optimistic and have every reason to be.
Never in the History of this firm have we started a New Year with so many advance orders for Spring Delivery of

TENTS - AWNINGS - FLAGS

Favourable purchases of raw materials before recent advances of which our customers have been given the benefit, and extra effort on the part of our travelling salesmen has brought about this condition, and in addition

"Turner" Quality and Service is a Winning Feature

To our many friends and customers let us at this time extend Best Wishes for a Healthful and Prosperous New Year.

J. J. TURNER & SONS, LIMITED

J. J. Turner, President — R. H. Turner, Vice-Pres. — "Tent Makers to the Canadian People" — A. W. Turner, 2nd Vice-Pres. — W. F. Turner, Secy & Treas.

Christmas Festivities at St. John's Schoolhouse

A Visit From Santa Claus--Very Successful Entertainment

"House full," "standing room only," was the order of the day —or rather night—last evening in the Parish Hall of the church of St. John the Evangelist. The occasion was the annual Christmas Festival of the pupils of the Upper, or Senior, Sunday school attached to the Parish church. The room was filled with happy youngsters, some of their teachers and many friends. The treat, to the infant, or primary, scholars, takes place on a later date.

And a happy, joyous throng they were who were taking part—either active or passive—in last night's entertainment, and right well they seemed to enjoy themselves, bless their dear, young hearts. It really did the older members present good to see their happy faces and smiles. The worries and cares of this life had no place with them. They were like the young bears of the story:—all their troubles are yet to come. Oh, it is good to be young.

The hall had been suitably decorated, was well lighted, and on the stage two big Christmas trees, laded with presents, were very much in evidence.

A lengthy programme had been prepared, which was faithfully carried out, and in addition there were a genial Vicar, Dr. Blagrave, and the few remarks from the energetic and Superintendent, Mr. Edgar.

As the numbers were given by children, it might be invidious to mention names of those who were, perhaps, more shining stars than others. Suffice it to say they all did their best, and a very good best it was, too. Were I to select any names for special mention it might cause some jealousy—a vice to be depored at all times, but more especially at the happy, festal time of Christmas, the whole teaching of which is love, joy and good will, the wiping out of old, and often imaginary, sores, and the determination not to start or inflict any new ones. One may say that the dancing of the demoiselles Barbara and Betty Massey-Cooke was good and was thoroughly appreciated, as, indeed, were all the events.

Just before the conclusion of Part 1 of the Programme, a messenger boy appeared on the stage, handing a telegram to Dr. Blagrave, who, on reading it, announcsed that it was handed in at Lakefield and stated that Santa Claus wonld be in St .John's Parish Hall in ten minutes. Probably he was coming by aeroplane instead of in his old, time-honoured sleigh.

The venerable Santa Claus (Mr. Hendrie) had no cause to complain as to his reception at St. John's, for as he stumbled on the stage, under his heavy pack, the audience arose en masse and sang a verse and chorus of "For he's a jolly good fellow" as a welcome to him.

In due course—old Santa having arrived—the fun began in real earnest. For scores and scores of presents were stripped from the two big trees and were presented by old Santa himself.

Item No. 5 on the programme, given by the boys of St. John's choir, was well received, as it should be, for it was well done.

In the final chorus, the stage was partially darkened and the "house" lights were lowered, the star of the east, or the star of Bethlehem (illuminated) being borne to the centre of the stage. Around this a number of children grouped, singing Adeste Fideles (Oh come all ye faithful), the effect of which was very good.

The following was the programme submitted:

Programme.

Part I.

Carol, Sweetly Carol.

Opening Chorns, "I Guess I Know Old Santa Claus"—By the boys and girls.

Recitation, "Mother's World" — Gwendolyn Sorby.

Piano Solo, "The Merry Peasant" —Kathleen Lang.

A Visit from the Singing Boys of St. John's.

Recitation (selected) — Aileen Biggs.

Piano Duet—Beatrice and Alfred Pooley.

Recitation, "Under the Joshua Tree"—George Farrance.

Dance ,"Forest Revels" — Betty Cooke.

Song, Santa Claus — Marjorie Perks.

Recitation—Mary Comstock.

Part II.

Recitation (selected) — Mary Denne.

Piano Solo—Marjorie Lang.

Recitation—Dorothy Townsend.

Dance—Barbara Cooke.

Recitation, "The Lament of a Little Girl"—Kathleen Lang.

Piano Solo—Margaret Denne.

Recitation—Florence Dooley.

Chorus, When Days Are Short—By the boys and girls.

A song by Santa and distribution of gifts.

Closing Chorus, "Christmas Hymns—By the girls and boys.

The audience is asked to join in the Adeste Fideles.

God Save the King.

The programme, which opened at 7.30, lasted two hours, and everyone present seemd well pleased with the bill of fare placed before them.

Much credit is due to those to had devoted no little time to the general arrangements and the preparation and rehearsal of the programme. The whole thing had been well thought out and carried out. Mrs. Bingham had charge of the musical portion and the stage management, and it is needless to say that in such hands it was effectively carried out. Miss Muriel Bridge very ably acted as pianiste and accompanist. We shall hear more of this young lady.

F. R.

DROWNED IN TANK.

TORONTO, December 31 (Canadian Press). — John G. Richards, 16 years of age, was drowned in the swimming tank of the Central Y.M. C.A., last night. He entered the tank when the swimming instructor was absent, and it is not known whether he was injured in diving or if he was taken ill. When the instructor returned he found the boy dead in the tank.

THE LUCKLESS DUCK AND THE HEN AGAIN

Said the Little Puddle Duck to the Little Red Hen, "I haven't sold an egg since I don't know when. Business for me is a losing game, but you seem prosperous just the same."

Said the Little Red Hen to the Little Puddle Duck, "Business isn't always a matter of luck. You work as hard and produce a line of eggs that are really as good as mine. Your merchandizing methods you need to revise. If you want to be successful you must advertise. Don't wait for buyers to hunt for you, but tell your story, the way I do. When you produce an egg you just waddle away, but I spread the news all the rest of the day and that, I believe, is the reason men prefer my eggs," said the Little Red Hen.—Stolen.

When ivory ornaments become yellow or cloudy wash them well in soap and water with a small brush to clean the carvings. Then place them while wet in the sunshine. Wet them with soapy water for two or three days, still keeping them in the sunshine. Then wash again and they will be perfectly white.

NEW BOOKS AT THE LIBRARY

Boys' Own Annual, 1922.
Masonic Legends and Traditions.
A.B.C. of Evolution — Dudley Wright.
Willing Horses—Ian Hay.
Prince in Petrograd — Edgar Jepson.
If Winter Comes—A. S. M. Hutchinson.
Biennial Survey of Education — Presented (Vol. I.).
Window-Gazer—Isabel E. Mackay.
Jess of the Rebel Trail — H. A. Cody.
Rilla of Ingleside—L. M. Montgomery.
Library Primer—John C. Dana.
To Him That Hath—Ralph Connor.
Quarter-back Bates — Ralph Barbour.
Fun of Cooking — Caroline F. Benton.
Mr. Dog and Mr. Bear—Mabel F. Blodgett.
First Book of Stories for the Story Teller—Fanny E. Coe.
Famous Frontiersmen—Charles H. L. Johnston.
Stories and Poems Every Child Should Know—Kipling, Rudyard (2 Vols.).
Tales of a Poultry Farm—Clara D. Pierson.
Belgian Twins—Lucy Perkins.
Dickens' Children—Jessie Wilcox Smith.
Everyday Adventures — Samuel Scoville.
When Molly Was Six—Eliza Orne White.
Three Musketeers — Alexandre Dumas.
Poetic Origins and the Ballad — Louise Pound.
Friendly Arctic—V. Stefannsson.
Masquerader—K. Thurston.
Handy Guide to the Laws of Ontario—Mrs. Hollington Lang.
Through the Desert — Henryk Sienkiewicz.
Under the Maples — John Burroughs.
Toasters' Handbook — Edmund and Williams.
Son of Wallingford—Mr. and Mrs. Chester.

ENDORSED TREATY.

DUBLIN, December 31 (Canadian Press). — Approximately one dozen County Council bodies in Ireland have passed resolutions expressing satisfaction with the Irish treaty and urging its ratification by the Dail Eireann. It is also believed that approval will be moved at any meeting called next week.

To Car Owners

A Large Consignment of .... MOTOR CAR

TIRES

in good condition. Will be Sold on **SATURDAY and NEXT WEEK** at the Low Price of

$8.00 Each

Composed Principally of Ford Sizes.
See These Snaps Early at

G. SMITH
390 Aylmer St.
Phone 308

Renew Your Subscription.

How Do You Remit Money?

THE next time it is necessary for you to remit money, remember that the safest, most convenient and economical medium is *Bank Money Orders*. They are issued for any amount up to fifty dollars, and you can purchase them at our nearest branch at prices ranging from three cents to fifteen cents, plus revenue stamps.

THE DOMINION BANK

PETERBOROUGH BRANCH,
JOHN CRANE, - - - - - - Manager.

MILK IS THE REAL ELIXIR OF HEALTH

The Staff of Life For the Young

The Prolonger of Days For the Old

The fact that Milk is the carefully selected and distilled life essence of the mother tissue makes it a sole food for Babies during the first five or six months of life. The mother melts down and dissolves the food of her own body into a life-giving liquid food for the young.

The sacred words may be pronounced over Milk, with all reverence: "Take, eat, this is my body."

Certain it is that, whether human or Holstein, clean, healthy Milk fills the bill. Milk is a miraculous food. Such a gift to the poor and needy at this season will bring blessings to the benefactor as well as to the benefited.

PASS ROUND THE MILK BOTTLE.

Peterborough Milk Products, Limited

377 Aylmer St. - Phone 1900

Our Milk is Clarified and Pasteurized

Clarified is Clean—Pasteurized is Pure

New and Interesting Facts from Science and Life

To RUN the WORLD with WIRELESS WAVES

Airplanes, Automobiles, Trains and Ships Propelled Without Fuel Is the Modern Miracle of the Radio.

WITH the radio, nothing is impossible!

This is the assurance given to the world by scientists who are constantly experimenting with the mysteries of wireless waves. And as to the transmission of power they point to airplanes, automobiles, trains and ships sent speeding through air and over land and water without the aid of fuel; factories in spotless towns drawing their power out of the very air; farm implements operated by distant waterfalls—these may seem to be incredible things—miracles!

But forward-looking experimenters with radio do not deem these things to be impossible. Fifteen, even ten, years ago, a man whose every statement was qualified by editorial warnings to the effect that he was a dreamer, prophesied a score of wireless miracles, and one by one they have become realities. Scientists today declare that "what has been done by electricity will be as nothing when compared with what the future has in store for the development of the radio." And only the other day this or that specific thing which was predicted came to be tested and approved and put to the service of man.

"The present limitations in the transmission of power by wireless," Nicola Tesla says, "will be overcome, in two ways—through the adaptation of underground conductors insulated by power, and through the introduction of the wireless art."

Hooper, "the father of navy wireless"; Culver, hitherto the head of air service radio and now of the War College, experts in the Bureau of Standards, in the Signal Corps, in the Patent Office, take as commonplace, now, things that seem to be miracles.

Power is transmitted even now by radio, but is not transmitted efficiently enough to warrant commercial exploitation. "It is perfectly simple," scientists say, "to control power by wireless. It would be easy to set all the clocks of a a radio message across the Atlantic, and you realize the absurdity of saying that this or that will not come to pass. And when we can transmit power in quantity by wireless everything in the world of power and locomotion will be changed."

"We'll be able to run anything," another added. "Vibrations in ether pervade the thickest stone walls. Messages have been received in the lowest levels of deep mines. You can imagine whole communities working to the tune of wireless waves."

"Waves in the ether," another goes on, "mean everything to life on this planet. Waves in ether, the medium that is assumed to pervade all space, even though it is occupied by matter, activate the world. Among waves whose lengths are shorter than sixty-five thousandths of an inch are those to which are due photography and the marvelous results of the X-ray. Longer waves, up to about double this length, are visible to the eye and are called light. Still longer waves we detect by feeling, and they are known as heat. Similar waves ranging in length from one hundred to eighty thousand feet, produced by electrical means, are the ether waves that are utilized by, and render possible, the wireless telegraphy and telephony of today. We don't know actually what these waves are. We don't know what electricity is, or sound, or light. We do know certain laws in accordance with which ether waves operate, and that certain things will result when we do certain things with these phenomena. It is precisely the same with reference to the transmission of power by wireless. We think we will find laws by which we can make wireless transmit power in quantity."

Every time a wireless message is sent, as Ronald Wilhelm points out in the Illustrated World, power is transmitted—enough power to activate a receiving instrument. It is known that the power transmitted is proportionately greater when the distances are diminished. Accordingly, in order to increase the range of radio, in other words to increase its power, inventions calculated to increase its efficiency are in order. Consequently, though most inventors are thinking in terms of communication rather than power, there are a thousand and one experts at work on the tremendous problem of transmitting power by wireless.

Mr. Wilhelm says that, although he is not privileged to tell all that he is informed is going on behind the scenes in Washington, it is common knowledge that some definite trends of experimentation are in order. One result is that high-power stations, by using improved sending and receiving apparatus, have been able steadily to increase transmitting power.

It is explained that wireless waves are like the waves created by disturbance of the surface of a pool. They spread in all directions. "But," as one expert explains, "when they can be confined to a range of five degrees or so, results better from 10 to 30 per cent. in efficiency can be secured."

When wireless waves are concentrated by any device, the road to transmission of high power is in order. "Wired wireless," wireless dots and dashes and telephonic messages sent along wires bearing high or low currents, is a good illustration. The American Telephone and Telegraph Company is now regularly using wired wireless on some of its principal lines and getting five or six times more use from those lines than ever before.

Wireless, in short, heretofore has progressed in two phases—that of communication and that of control, such as the direction of the manless battleship "Iowa," and the direction of aerial torpedoes and planes.

Increasing efficiency in these fields leads the scientist to the inevitable field of transmission of power. When that field is conquered, and experts believe it will be conquered, the world will doubtless be in large measure run by wireless.

All means of mechanical locomotion will then be supplied, perhaps, with power by radio. Airplanes, automobiles, trains and ships will be driven by radio. And then, if one is willing to let the imagination run, farms, mines, factories, will perhaps work industriously to the pulse of miraculous ether waves.

Why an Ill Temper Is Very Often Due to Poor Ventilation

HALF the ill-temper in the world is ascribed to poor ventilation by a Michigan Public Health Bulletin. Think of your own case. Let the office or the house or the school room become close and "stuffy" and immediately there follows a feeling of depression. As the lungs are denied fresh air, the blood is deprived of oxygen, the purifying agency, the nerve centres are depressed in their turn and you suddenly find yourself in an irritable, peevish humor, without apparent explanation for it. Ask any teacher—"Which is the most trying time of the day?" and she will tell you "The last hour."

Which hours are hardest at the office?—the last ones, of course. Not necessarily because they mean the culmination of the day's efforts, but because the windows have been kept down and the steam turned on until the air has become hot, dry and parched. Then follows, in due turn, this depression and with it, irritability. People whose occupations keep them out of doors are more even tempered and genial, as a class, than "shut-ins."

In industries of all sorts there is constant striving for scientific efficiency. It would be well for employers, and also for employes, if a proper system of ventilation were made sure of wherever any considerable number of people are at work. Without a supply of fresh air it is impossible to bring about the maximum physical efficiency of the individual worker. So much for the workshops.

The conditions in your home are equally worth watching. Many a housewife who feels nervously exhausted would find that a few minutes exercise in fresh air would prevent a nervous headache. A temperature of 65 degs. Fahrenheit where the air is fresh is far healthier and more acceptable to the normal young or middle-aged individual than a temperature of 70 or more degrees in a vitiated atmosphere.

As a preventive, fresh air is of the greatest value.

Over-heated, ill-ventilated rooms, offices, cars, etc., are predisposing agencies to both colds and pneumonia.

DISEASES That Are MADE by MAN

MANY of the diseases that afflict man may almost be said to be made by him, says United States Public Health Service, for they are spread almost altogether by his disregard of the simplest rules of sanitary living.

Typhoid fever, for instance, is spread by the contamination of water, milk and food by human filth which has been run into rivers or wells or left exposed for flies to carry to the kitchen or dining room, or which, even more disgustingly, is carried to food directly from soiled hands.

Hookworm disease and other intestinal diseases are spread, to some extent at least, by the states which allow road-building gangs to work under conditions which too often compel them to scatter pollution to be carried by flies to their own kitchens or to be ground into the soil to be picked up by the bare feet of children. Practically all hookworm disease is due to soil pollution.

Malaria, too, is often spread by the ignorance and carelessness with which mosquito-breeding places are created or disregarded. Borrow-pits, dug to obtain stone for road work and other needs and left to fill with water, furnish homes for thousands of wigglers; culverts improperly placed produce pools that are equally prolific; ditches that are clogged and never cleared out are popular and populous; railroad and other embankments that stop or check the flow of water create conditions that are ideal—from the mosquito point of view.

Dr. T. F. Abercrombie, health officer of Georgia, has suggested that the convict and other gangs which work along the roads be required to fill up borrow-pits, place culverts properly, clean ditches, and attend to other small but important details that any man can do and that will deprive the mosquito of many of her breeding places.

To accomplish this along the roads is more important than it may seem, for a misquito hatched at the roadside does not have to wander in search of food: all she has to do is to wait for food to come to her. Moreover, if she is of the anopheline species, which spreads malaria, she has excellent chances both to acquire the malaria germs and to pass them along. Until she bites someone who has the disease, her bite, though no more pleasant than that of any other mosquito, is not more dangerous. But a single malaria patient, driving along a ditch-bordered, mosquito-infested roads, may provide hundreds of the insects with germs which they may pass on to every traveler along that road.

Dr. Abercrombie, by making the roads of Georgia safe for man, may materially reduce the malaria hazard of the state, and, according to the Public Health Service, his example deserves to be followed.

HOW the SEA BECAME SALTY

SEA water contains an enormous amount of mineral salts, no less than about 3.5 per cent. If the ocean were entirely evaporated the amount of salt left behind would be sufficient to cover the entire earth with a layer 60 metres deep. It used to be thought that the salt in the ocean was dissolved out of the rocks forming the continents by rain water and carried down to the sea by the rivers.

A writer in The Scientific American explains why this theory is not tenable for various reasons. For one thing the salts contained in solution in the water of streams contain about 80 per cent. of calcium carbonate and only 7 per cent. of compounds containing chloride, whereas 89 per cent. of the mineral compounds contained in ocean water consists of sea salt. Furthermore, when rivers are cut off so as to form landlocked lakes which afterward dry out, the stratified layers of mineral salts which are formed differ in composition from sea salt.

Modern geologists, therefore, according to a French authority, consider the salinity of the ocean as an original instead of a derived condition. Suess has a theory that the mineral compounds found in the ocean water today proceed from the volcanic eruptions which took place in the early stages of the formation of the earth. Whenever such a volcanic eruption takes place in the present time water vapor, carbon dioxide and gaseous compounds containing chlorine and sulphur are ejected into the atmosphere and are finally brought down to the ocean by means of rain. After each eruption of Vesuvius the crater is found to be covered with a gleaming white crust of sea salt; while the volcanoes of South America throw out enormous quantities of hydrochloric acid, the Puraci alone being estimated to eject 30,000 kg. of this compound. This volcanic activity is confined to only a few points upon the globe in the present era, but it must have been very general in those primeval times before organic life existed upon the earth. It was then that the internal gases broke through the crust bringing with them the vast amount of chlorides which are found today in sea water.

How NATURE SWATS the FLY

EVEN if the common house fly does survive the summer months by escaping the swatter, it faces sure death with the coming of cold weather. Nature's own very effective method of killing off the survivors of this summer pest is thus described by I. Foster Moore, a scientific writer:

"As the cool days of autumn begin to make us think that the morning ablutions are getting to be more or less of a nuisance," says Mr. Moore, "you will notice, now and again, house flies on the window panes, walls, or any convenient place which they have chosen for their demise. Your probable conclusion on such an occasion would be that the poor thing had been overcome by the autumn chill, but such is not the case, for Musca domestica died of Empusa musae (sounds bad enough to kill anything). If you should examine domestica, beg pardon, the fly, closely, you would notice that the body was slightly enlarged, having somewhat the color of yeast and something of its consistency; also the filaments of this yeast-like substance have glued the fly to its resting place. Empusa musae is a fungus which attacks flies from early in the fall until winter finishes the job. This section is very favorable to the fungus disease of the house fly, as moisture in the air causes rapid development of the hyphal bodies, as the fungus fragments that fill the body of the fly are called. The fly is attacked by floating spores, which attach themselves to it and throw out a thread which enters the body and, by budding and division, as in the lower protozoa, eventually fill the victim with the growth, feeding on the softer parts until death ensues. The local government board on public health and medical subjects of the City of London started a campaign under the direction of Dr. Julius Bernstein for a detailed study of this fungus and an attempt to cultivate the spores by artificial means, hoping to use it in the destruction of the house fly on a large scale. It is probable that all insects have some fungus growth which attacks and kills them, and the entomologists have already studied and named many of them which attack many different species. So the next time you find an embalmed fly you will know what ails him. Meanwhile, the fungus goes on performing a duty which commands universal gratitude."

How the MORAL CENTRE of the BRAIN Was DISCOVERED

ACCORDING to Dr. William Browning of Brooklyn borough, New York city, the brain has a moral centre just as it has centres of vision, hearing, tasting, etc. Dr. Browning locates this moral centre in the centre of the right frontal lobe of the brain if the person is right-handed, in the left lobe if he is left-handed, and in the deep seated region of the cortex or outer layers of gray matter.

Dr. Browning publishes in The Medical Record the detailed histories of ten cases of persons who had no morals, that is to say, they had committed some grave infraction of the moral law, or were cruel, generally "bad," without a sense of responsibility, lacking in honor, the proprieties, etc., in short, vicious. In every case there had been some injury to the skull at or about the point named, either at birth or as the result of an accident.

Dr. Browning does not define the precise spot of this moral centre, but contents himself with saying it is in the right frontal lobe, and probably about the centre of its three convolutions. This means that it is well up on the forehead, about two inches above the eye. It is always on the silent or recessive side of the brain, which means the side that occupies itself least with the normal actions of the body; as the nerves cross over in the base of the brain, this is the right side in right-handed persons, and vice versa.

From a study of the ten cases related by Dr. Browning it appears that this moral centre of the brain is of the inhibition type rather than the active. Thus lying and forgery, for instance, are actions executed by centres in the left or dominant hemisphere of the brain and can be done perfectly after an injury to the right frontal lobe. Therefore the primary source of the impulse of lying and forging does not reside in the right lobe, but only the power of controlling or restraining these acts for moral purposes. And when the right frontal lobe is injured, the control of restraint no longer exists.

Surgery may cure many of these cases by an operation that relieves the pressure of a dented skull on the brain.

Electric Pneumonia Jacket

ELECTRIC heating pads, which take the place of hot-water bags, are sometimes increased in area until they really form an electrically heated blanket. This is all in the line of expansion, and now there has been invented a jacket, heated by the electric current, and offered to sufferers from pneumonia.

The resistance or heating wire of this device, as described in Practical Electrics, is of fine gauge alloy, wound spirally with asbestos insulation. It is woven into the body of the jacket, and is distributed so as to give local warmth in the most important regions of the body. A thermostat regulates the temperature within 100 degs.

The Heating Wire of the Pneumonia Jacket Insulated with Asbestos and Woven Into the Body of the Garment.

This substitute for the simple lined jack for conserving the bodily temperature, goes step or more in advance of old-fashioned clothi If it could be introduced in everyday life, o would no longer have to buy a winter overco A compact storage battery may yet be devis which will be light enough to bring the electri overcoat to the front. The jacket illustrat certainly seems an interesting and suggesti development. If the current is too strong a gives too much heat, the sufferer will kn "watts" the matter with him.

Brilliant GREEN DYE Made from CORN COBS

SCIENCE has found a way of ultilizing all the corn cobs, short or long, in the manufacture of various chemicals. Formerly the only use for the lowly cob was to feed the furnace or to provide fuel for the cook stove. Only a part of the output could be used in this way, however, and the chemists have found that with the millions of bushels of corn which must be shelled in this country there are many tons of cob which can be made to serve commerce and industry.

How far this method of conservation has gone is described in the Journal of Industrial and Engineering Chemistry by Mr. F. B. LaForge of the bureau of chemistry, Washington, D. C. As the corn cob consists mostly of cellulose, which is valuable for the making of many products, such as celluloid and paper, it is considered desirable to save the substance of the cob. The furfural, therefore, is taken from the extract which is obtained by boiling the cob in water, and the cellulose can thus be kept for other purposes.

Mr. LaForge gives careful directions to his fellow-chemists as to the method of obtaining furfural from the cob. This liquid is employed for many purposes in industrial chemistry, and can be so treated that it will yield a bright green dye, which is much liked by women of fashion.

"If it is desired merely to prepare furfural," continues the author, "and not to save the cellulose, the process could be made continuous from the start. It should be emphasized, however, that the cellulose may have as great a value as the furfural in technical operations, and it is of great importance to preserve it from injury by overheating. From corn cobs, valuable glues and adhesives may also be prepared."

Poisonous Oil of Chenopodium

THERE has been much discussion in medical literature as to the occasional poisonous effects of oil of chenopodium, or oil of wormseed, which is used in the treatment of hookworm and of roundworm.

Some experiments to determine accurately the resistance of various animals to such effects have recently been reported by Messrs. W. Salant and E. K. Nelson. The toxicity of this substance was found to be distinctly increased in starvation and decreased by feeding a rich carbohydrate diet.

Cumulative effects were observed in different animals. Circulation and respiration were depressed. The writers conclude that oil of chenopodium should be given with great care, as it is poisonous even in small doses.

Newspaper Feature Service, 1922.

Watch for the Announcement of our Great

January Clearance Sale in Tuesday Night's Paper

Every Department in the Store will have very Special Bargain Attractions.

RICHARD HALL & SON LTD

SHOE REPAIRING!

First-class work guaranteed. Machine finish like new. "Cat's Paw" Rubber Heels, (ladies') 40c.

W. G. WRIGHT
324 Downie St. Prompt Service

FIFTEEN-ROUND DRAW.

NEW YORK, December 31 (Canadian Press). — Johnnie Dundee and Willie Jackson fought fifteen rounds to a draw in Madison Square Garden last night.

SERVICE AND SHARING

In extending our New Year's Greeting to Patrons and Friends, The Examiner desires to express its appreciation of the large share of public patronage enjoyed during 1921.

The confidence is expressed that we may continue to serve so as to share even more generously than in the past.

We hail the advent of 1922 with a broader vision of Progress and added facilities for Service. A glance over our daily announcement proves that there is a far greater incentive to advancement and proficiency than for years.

The Daily Circulation of The Examiner is increasing steadily month by month. The number of printed copies issued every day during this month is **over 7600.** In these keenly competitive times, it affords a live r dium for advertisers.

Our Advertising Service is prepared to submit copy and layouts to merchants who want their advertising to be distinctive, to **pull business.** Telephone any time for our Representative. Business does not come to you. You have to go after it.

R. M. Glover

Phone 1600.

THE TARIFF MAKERS ARE ON THE JOB

REDRAFTING OF PERMANENT TARIFF BILL WILL BE UNDERTAKEN BY THE UNITED STATES SENATE

WASHINGTON, Dec. 31.—(Canadian Press).—Senate tariff makers plan to start next week the redrafting of the so-called permanent tariff bill, passed by the House last spring. Their aim is to have the measure ready for the Senate by early February, but, because of the great task involved in passing on the more than 100,000 items in the bill, this hope may not be realized.

The first task before the Finance Committee is a decision as to the adoption of a straight-cut United States valuation plan of assessing duties, or the substitution of a plan similar to that outlined by President Harding in his message to Congress early this month. Most members of the committee apparently are agreed that some special arrangement will have to be made if the measure to be drawn is to afford real protection to United States industries from the cheap producing countries in Central Europe.

Hearings on the tariff virtually were closed yesterday, though on January 9, representatives of the Southern Tariff Association will appear. Lumber and dairy products were the principal subjects discussed yesterday, the lumber hearings being marked by charges by Robert B. Allen, of Seattle, speaking for the West Coast Lumber Manufacturers' Association that "a Canadian lobby" in Washington was fostering "an insidious propaganda" against the proposed duty of 50 cents a thousand on shingles and the provision of the Fordney Bill, giving the President authority to impose a duty on lumber if countries now taxing United States lumber imports decline to remove that tax.

Mr. Allen supported these provisions, while they were opposed by Donald D. Conn, of Minneapolis, for the Western Pine Manufacturers' Association; Harrison Hatton, for the North-Western Lumbermen's Association, and other witnesses.

A duty of ten cents a pound on butter in place of the proposed eight cents, with a corresponding tax on other dairy products brought into this country, was urged by R. W. Balderson, of Philadelphia, secretary of the Inter-State Milk Producers' Association, and A. M. Loomis, of Washington, who said he represented the National Dairy Union and the National Grange.

Donald D. Conn, of Minneapolis, who said he represented the Western Pine Manufacturers' Association, told the committee that if there was any "Canadian lobby" in Washington, "I am it." He said the people he represented had only very slight interests in Canada as compared to their interests in the United States. He opposed a duty on shingles, and also the provision making possible a retaliatory tariff against Canada.

Mr. Conn contended that since lumber could be produced in the United States at a lower cost than in Canada, a tariff by Canada was necessary.

ROSS HAMILTON, "DUMBELLS"
At the Grand, Next Friday and Saturday

KING PETER OF SERBIA DIED A POOR MAN.

Interesting Details of "Grand Old Man of Europe."

BELGRADE, Dec. 31.—(Associated Press).—Interesting details have come to light respecting the late King Peter, Serbia's venerable ruler and the "grand old man" of Europe, who passed away in this city a short time ago.

During his last illness the King asked frequently for his son Alexander, who found it impossible to be with him because of his own serious illness in Paris. He was much attached to the Prince Regent and referred to him as "my little Aleck." He had the fullest confidence in him and during the last years of his life left the affairs of the state entirely in his hands.

He had been especially anxious that his son should marry Princess Olga, daughter of the Czar of Russia, but whatever prospect there was for the match disappeared in the murder of the beautiful Princess by the Bolsheviki.

King Died Poor.

The King died a poor man. Whatever personal possessions he had were lost during the tragic retreat to Corfu in the grim days of 1915 when the German hordes overran the little Slav state. When the correspondent asked one of the late monarch's old friends if the King had left any legacies, he replied: "Yes, a wooden trunk, a bedstead, a few ikons, a great character and an undying memory."

In the years preceding his ill-health it was one of the King's most cherished hopes that he might visit America. He was a great admirer of the energy, industry and capacity of the people of the United States. He felt that Serbia owed a great deal to America for its championship of the rights of the smaller nations, and especially for its support of Jugoslavia's claims at the Paris Peace Conference. The aged sovereign held former President Wilson in high esteem.

Simple in Tastes.

Throughout his 77 years King Peter was ultra-democratic and simple in his tastes. He disliked ceremony and had a contempt for flattery and compliments. He insisted that his meals consist of only one dish. All his servants were peasant soldiers. His home in Belgrade was plain to the point of rudeness. When well, he always attended personally to the gardens and the poultry.

Like most Slavs, he was extremely superstitious. He considered the number "13" fatal and would never begin a project on Friday. When asked to explain his superstition, he pointed out that if the numerals in each of the great years of Serbia's destiny were counted up, they would total "13" in each case. The King felt sure he was going to die in 1921, because the numerals 1, 9, 2, 1 totalled "13." His prediction came true.

GOLDEN JUBILEE OF TRINITY CHURCH

Tomorrow the first of a series of services extending through the month of January will be held in Trinity Church to celebrate the 50th year of the history of the congregation. In 1872, during the ministry of the Rev. Charles Fish, the first steps were taken toward the organization of the church so long known as the Charlotte Street Methodist Church, and now known as Trinity Church. The half century of the history of this cause has witnessed almost unbroken progress and prosperity, and today the membership numbers 850 and the congregation worships in one of the most beautiful ecclesiastical edifices in Canada.

Several former pastors will preach during the month, including Rev. Samuel P. Rose, M.A., D.D., of Montreal, who was the first pastor of the church; Rev. F. H. Wallace, M.A., D.D., of Toronto, and Rev. J. P. Wilson, B.A., D.D., and Rev. H. M. Manning. On the last Sunday of the month Bishop William Quayle of St Louis, Missouri, will be the speaker. He will also give his famous lecture on "The Tragedy of Greatness" on Saturday evening, January 28th.

Souvenir programmes of these services will be given out at the services tomorrow. Every member of the congregation is expected to be present at these opening services, which will be conducted by the pastor, who will be assisted at the morning service by Rev. P. H. Neville. There will be special music by the choir. Visitors are cordially welcome.

RESULT OF TONG FEUD

NEW YORK, Dec. 31.—(Canadian Press)—The mysterious Tong feud which the police say involved rivalry over white women, shrouded deaths of two Chinese, whose mangled bodies were found last night in rooms on West 28thit street. Both had been killed with hatchets. One of hem was married to a white woman who only visited him at stated periods.

Hospital for Sick Children

COLLEGE ST., TORONTO.

Through Support of Public, Ontario Maintains Greatest Children's Hospital on This Continent.

Dear Mr. Editor:—

Nowadays people look ahead more than they used to. They realize, for instance, that the child of to-day is the citizen of the future. The privilege of this Hospital is to provide a service whereby any Ontario child, who is weakly, may be made strong, or if he is crippled, may be set straight.

Part of this service consists of personal medical and surgical care of the children. Part is in the schooling of doctors and nurses to carry the ligh of medical science into the uttermost corners of the province.

The whole is a contribution to CHILD WELFARE work which must commend the Hospital to the sympathy and support of your readers.

You probably saw a Quebec despatch deploring the great infant mortality in that province. One great factor which gives the Ontario born child so much better a chance in life is the maintenance of public philanthropy of the leading Hospital for children on this continent. And that child, whether it be pallid of cheek or crooked of limbs, is helped over the rough spots of infancy and adolescence by this same Hospital. Here are the average day's figures of 1921 attendance:—

Cot patients	268
Other patients	158
Total	426

During the year the Hospita actudlly saves the lives of score upon scores of children. It restore health or straightens limbs for hundreds more. Every contributor to th Hospital funds is a shareholder i an enterprise which wins back health and happiness for thousands of children, and thereby gives joy to thousands of anxious homes

Remember, however, that ever child to whom the Hospital's door are opened—and none are refused adds something to the financial burden which the GREAT MOTHER CHARITY has to carry. But it ha never defaulted on its dividends which are paid not in money but in service.

The continued service of the Hospital depends on the continued support of the public. A minute of mercy costs fifty cents, and the clock in the treasurer's ofice is six months slow. So there are a lot of minutes to catch up.

The Hospital is accomplishing fifty per cent. more work than before the war. Owing to higher prices it requires almost twice the money May I place that simple but serious fact before your readers in connection with the 46th Christmas appeal of the Hospital for Sick Children for funds to carry on another year of service?

Faithfully yours.

IRVING E. ROBERTSON,
Chairman of Appeal Committee

J. ROBINSON TRUSTEE FOR WARSAW. SCHOOL

WARSAW, Dec. 31.—The annual meeting of the ratepayers of Warsaw school section was held in the school on Wednesday at 1 p.m., when there was a larger atendance than usual. Mr. John Rose was appointed chairman and Mr. James Hawthorne secretary.

Mr. Wm. Hawthorne, the retiring trustee, not wishing to serve another term, Mr. James Robinson was elected in his place.

The report of the delegate to the Trustees' and Ratepayers' Association was submitted. There also transpired a short discussion on costs and equipment of a better school. A strong plea was made for an improved school with a continuation class when a new school is decided on. It seemed to be the idea that it would be better to wait a little and secure the best possible. At the same time, a few years later the government grants may not be so generous, some urged.

Fire Damage.

The damage caused by the recent fire has been repaired.

QUEBEC, Dec. 31.—(Canadian Press)—Mrs. Anne Stillman accompanied by her son and her attorney arrived at the Chateau Frontenac yesterday but would not discuss future movements.

"We Fixed the PLUMBING So it Will Stay Fixed"

No matter how serious your Plumbing difficulties may be, we are fully capable of mastering them.

A Breakdown in Bathroom, Basement, or Kitchen demands Prompt, Efficient Service, and you are sure to get it by Telephoning No. **1054, or 1716J**

When we fix anything, it stays fixed. And our Charges are Most Reasonable.

OUR SPECIALTIES:— PLUMBING, AND STEAM AND HOT WATER HEATING.

Nelson & Dunsford
Telephone No. 1054, 1716J.
291 RINK STREET.

THE CAPITAL

ALE
STOUT
LAGER
2½ Per Cent.

Brewed in the Old Way.
We Guarantee the Purity and the Quality of our Product.

The Capital Brewing Co., Ottawa, Ont.

These Goods are Sold by ALL the Licensed Hotels in Peterborough.

Private Families may leave their Orders for Not Less Than One Case (2 Dozen Bottles) with **Ernest Withern,** 350-352 Water Street (opposite Market Square).

Roomed Houses for Sale

On street car line, deep lots, cement cellars, 3-piece baths, modern improvements. $2,500 cash. Apply

BUILDER AND CONTRACTOR
A. B. CUNNINGHAM
Builder and Contractor
331 Reid Street. 'Phone 1261w

DODD'S KIDNEY PILLS
FOR ALL KIDNEY DISEASES
RHEUMATISM
BRIGHT'S DISEASE
BACKACHE
DIABETES
NUMBER 4087 THE PROPRIETORS

Rehill's New Coal Yard

Hard and Soft Coal at Closest Prices

Cement	Lime
Wall Plaster	Plaster Paris
White Rock Finish	Mortar Colour
Plasterers' Hair	Plaster Board

THOS. A. REHILL
210 Wolfe St. (near C.P.R. Station)
'Phones—Office, 245: House, 665W.

WEATHER STRIP

Saves you Money in Fuel — Makes your House Comfortable —Does not cost much to put on.

CHAMBERLAIN'S WEATHERSTRIP

is the Best. Ask us for an Estimate on House, Factory, or Office.

J. H. VANCE
773 AYLMER STREET
'Phone 1202. s-t-t

Experience Counts in Plumbing

It's expensive to experiment with plumbers who cannot give you satisfactory results the first time. Come here first and avoid paying for unsatisfactory work.

We are expert in our line, having had a lifetime experience, and can take care of all your Pipe Troubles, Kitchen Drains, Bath-room Connections, etc., at the lowest possible cost.

We do all our own work, and don't send boys to your job.

ARCHIBALD & RICHMOND
Sanitary Plumbers and Heatere
389 Water St. Phone 1149J

THE FAMOUS

Thermos Heating System

CHEAPER FUELS WILL SERVE

—With the THERMOS HEATING SYSTEM it is not imperative that Anthracite Coal be used. With slow combustion assured, Coke and Bituminous Coal may be used to great advantage at prevailing prices. Write for Catalogue.

A. J. LA FAY
110 BARRIE BUILDING ::: 'PHONE 1254
PETERBOROUGH, ONT.

SHOES REBUILT

If you were to send your Shoes back to the factory which produced them, they would not be Repaired in any different way from the Modern Methods I use right here in My Shop.

When your Shoes are re-built by me, they are good for Many Months more service, and best of all, they regain their New Appearance without losing a mite of their old Comfort and Ease.

You'll find that my Cobbling Service is not only a Real Economy, but that it is only Common Sense and Thrift to get the Utmost Wear out of Your Shoes.

M. VENERANDA Model Electric Shoe Shop
116 Simcoe St. Phone 794
Look for the Electric Repair Sign

Canvas Covered Horse Blankets Lined With Pure Wool

Waterproof Horse Covers

Tarpaulins

Men's and Children's Water proof Coats at Sacrificing Price

CANADIAN TENT & AWNING CO.
92 WATER STREET - - PHONE 1451

STORE OPENS - - - 9 a.m.
CLOSES SATURDAY - 9.30 p.m.

The CRESSMAN Store

A 50c Mid-day Lunch Served in Our Tea-Room from 11.30 a.m. to 2 p.m.

Horrockses' English Cottons

At Lowest Prices in Many Years

In every branch of endeavor there are always some who excell. In the manufacture of Cottons it is the firm of "Horrockses" who stand our pre-eminently. Their reputation is well deserved, and we will prove it conclusively anytime you care to visit our Staple Goods Department and examine the many fine pieces of Cotton goods from the looms of their English mills.

"Horrockses" Cambric and Longcloth, 39c Yard

An extra heavy fabric woven with a round thread. Suitable for pillow cases or for any general purpose for which a good weighty cotton is required. The width is 36 inches. A former 60c value.

Another Cambric and Longcloth with a finer thread is 36 inches wide and comes at 44c yard.

"Horrockses" 47c Longcloth

A cotton entirely free from dressing and woven with a firm even thread. It is so fine and soft that we recommend it for children's undergarments. The width is 36 inches.

"Horrockses" India Longcloth, 57c Yard

In this one you will find a fineness and firmness to become enthusiastic about. It is free from filling and the finish is silky-like as though it were mercerized. A former 90c value.

"Horrockses" Nainsook, 69c

Only a little while ago cotton by this same maker and this very same grade sold at $1.25 yard. It is certainly wondrously soft and fine and very firm for such a fine weave. A silk-like finish that makes it even more desirable for undergarments.

"Horrockses" Pillow Cotton, 69c Yard

A good round thread Cotton possessed with remarkable qualities of endurance. It has weight and there is no dressing. Choice of 40 or 42 inch widths. The former prices were $1.00 and $1.15.

"Horrockses" 65c India Longcloth

It is finely woven. No one could demand anything finer or softer for underwear purposes. Those who have tried tell us it is ideal for crochet work. A former 98c value. The width is 36 inches.

"Horrockses" Pillow Cotton, 85c Yard

A super-fine round thread Cotton in 40 and 42-inch widths. The 85c price takes us back several years to find its parallel. Former $1.25 and $1.35 values.

"Horrockses" Sheetings, 89c Yard

A double bed Sheeting woven with a stout thread. Made for long hard wear. It is 72 inches wide. This is the lowest price on "Horrockses" Sheeting in three years.

The same grade in extra double bed size, 80 inches wide, is 98c yard.

"Horrockses" Double Bed Sheeting at $1.10 Yard

It's extra fine, extra wide and extra good value. A medium weight, but firm and strong and easy to launder. The exact width is 80 inches.

"Horrockses" Extra Heavy Double Sheeting—72-Inch Width $1.10, 80-Inch Width $1.25

A wonderful grade seldom seen in these times. Grandmother would enthuse about it. Has a linen-like finish and remains the same after laundering. Worth working elaborate crochet ends for.

Canadian Made Cottons

"Wabasso" Pillow Cotton, 49c Yard

A made-in-Canada grade, and we have sold hundreds of yards of it. Absolutely free from dressing and great value.

72-Inch Sheeting, 49c Yard

A fully bleached Canadian-made Sheeting that will wash and wear well and launder nicely. A reliable good selling stock line.

Canadian Longcloth, 23c Yard

A yard wide and soft and free from dressing. Suitable for children's undergarments.

Canadian Cambric, 29c Yard

A yard wide, an even thread and good value. Firm in the weave and long in the wear.

"Wabasso" Madapolam, 45c Yard

A 42-inch width and a good fine even thread. Entirely free from filling. Suitable for any purpose that fine cotton is required for.

Bedspreads, $9.75

"Marsailles," the best quality Spreads in our entire stock. Deep cut acorn and leaf patterns and an excellent size—80 x 100 inches. Regular $12.50 value. Slightly soiled, but will be as white as snow when washed.

A Miscellaneous Lot of Bedspreads Priced at $7.95

"Marsailles," Repp and Pique Spreads in good looking patterns and sound qualities. Nearly all measure about 80 x 96 inches. Formerly priced at $9.00, $9.75, and $11.50

$3.50 Honeycomb Bedspreads, $2.49

A double bed size—72 x 84 inches. Good quality and easily laundered. Surprisingly good value.

$5.00 Venetian Dimity Bedspreads, $3.95

A light weight Venetian Dimity Spread with patterned centre and small neat border. Size 70 x 84 inches.

JANUARY Sales of White

A SALE OF WHITE far different from former events. Greater in its scope, more magnificent in its values—in fact, filled with a new spirit of usefulness. It has taken new life and is worthy of your patronage to the fullest extent. Bountiful stocks of fine undermuslins and white merchandise have been provided. The best products of domestic makers are here, and a goodly number of imported fabrics and underthings that possess some quality or other that is unprocurable in the home market.

Linens

"Old Bleach" Linens

They are hemstitched pieces made of fine Irish flax. Choice of Runners, Squares and Serviettes. Every piece is stamped "Old Bleach Mills, Randalstown, Ireland."

16 x 24-Inch Tray Cloths, regular 95c, for 75c.
18 x 27-Inch Tray Cloths, regular $1.25, for 98c.
18 x 36-Inch Runners, regular $1.50, for $1.19.
18 x 45-Inch Runners, regular $1.75, for $1.39.
18 x 54-Inch Runners, regular $1.95, for $1.49.
45 x 45-Inch Squares, regular $2.95, for $2.59.
54 x 54-Inch Squares, regular $4.50, for $3.79.
(All Plain Hemstitched)

$1.75 and $1.90 "Old Bleach" Towels, $1.49 Each

Several broken lines of Plain Hemstitched Huckaback Towels go into this Sale. They have floral borders and plain hemstitched ends. Size 38 x 22 inches. Good Towels at a low price.

$1.00 and $1.15 "Old Bleach" Huck Towels, 89c Each

Odd lines after Christmas selling. Pure Linen Plain Hemstitched and Fancy Huckaback Towels at a clearance price. A miscellaneous lot—large and guest sizes.

$1.35, $1.40 and $1.50 "Old Bleach" Huck Towels, $1.19 Each

Odd lines of our Christmas stock of Fancy and Plain Hemstitched Huck Towels in fine qualities. All in at a clearance price.

Drawers

$1.19 to $1.39 Drawers at 85c

They are made of a fine but substantial quality of English cotton and are tucked and trimmed with Val. lace. One style is plain except for the numerous small tucks. O. S. and regular sizes.

$1.50 to $1.79 Drawers for 98c

They, too, are of English cotton, but a little finer quality. Embroidery with firm edge, Val. lace, eyelet work and plain scalloped edges are some of the distinctive features. O. S. and regular sizes.

$1.98 to $2.25 Drawers, $1.39

We present five different patterns in these. You have choice of machine hand-embroidered effects and embroidered flounces and, of course, much tucking.

$2.50 to $3.00 Drawers for $1.75

These are of soft white mull and have a deep flounce made of a series of rows of Val. lace. On the sides there is an inset of embroidery, garnished with a ribbon bow.

Other Prices and Reductions Are

$4.00 to $4.69 values at $3.29.
$5.39 to $5.98 values at $3.50.

$2.29 to $2.49 Knickers and Drawers, $1.65

In these you will have to decide between flesh or white in Italian crepe, seer sucker or cotton. Finished with plain elastic band at knees. Some with frills of lace or of the material.

Envelope Chemise

$3.25 to $3.95 Envelope Chemise, $2.29

This price encompasses a wide range of styles and materials. Choice of fine nainsooks, longcloths and mulls, daintily trimmed with fine Val. lace, hemstitching and French embroidery. One of flesh colored mull is hemstitched with pale blue in a diamond shaped pattern.

Our $4.25 Envelope Chemise at $2.75

These are of nainsook of a delightfully fine quality. The trimmings for the most part are French embroidery and hemstitching. The tops are finished with buttonhole edge embroidered in solid eyelet design and run with ribbon. Choice of pink or white.

$5.00 to $5.95 Envelope Chemise, $3.49

Very lovely are these and quite numerous are the styles to select from. The materials are fine grades of nainsook, madapolan and stripe voile. Val. and cluny lace and Swiss embroidery insertions contribute greatly to their loveliness.

$2.00 to $2.49 Envelope Chemise, $1.29

The maker used a fine white cotton in this garment and gave it a pretty V neck, trimmed it with embroidery and inserted a ribbon in the beading.

Gowns

$1.69 to $1.98 Gowns, $1.29

The material is a good substantial cotton and there are round and V-shaped necks and an assortment of pretty lace and embroidery trimmings. Also plain yokes, except for plain hemstitching. Regular and O. S. sizes.

$2.98 to $3.69 Gowns, $2.39

A wide assortment of styles that includes long and short sleeves, slip-over, opened front, high, round and square neck models. Trimmings of embroidery, lace and French embroidery. All are of a good quality cotton. Regular and O. S. sizes.

$2.19 to $2.49 Gowns, $1.85

All of these are in slip-over style with round, V and square-shaped necks. They are finished in various ways with narrow embroidery. Embroidery also appears on the sleeves, and in most cases is run with ribbon.

$3.95 to $4.25 Gowns, $2.89

A fine variety of white cotton models in regular and O. S. sizes. An abundance of styles to select from—round, square and V necks and short sleeves with ribbon run through beading, and some with inset motifs garnished with ribbon bows.

$6.50 to $7.50 Gowns, $4.50

Four only, of a very fine quality of bridal cloth. They are effectively trimmed with fine filet and Maltese laces.

One has a round neck, ¾ sleeves and open front. The neck, sleeves and front are run with fine Maltese lace.

Princess Slips

$6.95 to $7.50 Princess Slips, $4.95

Four only of these—sizes 16, 36 and 38. They are of white nainsook of a superior quality. The yokes and flounces are formed of several rows of Val. lace insertions in charming patterns.

Underskirts

$5.25 to $5.75 Underskirts at $3.75

The material is a fine nainsook with dainty trimmings of ribbon and flounce of filet lace and insertion; also embroidery.

One of nainsook has a flounce of Swiss embroidery in a dainty open-worked pattern, band of insertion to match and finished with a bow of pink ribbon.

$6.25 to $6.95 Underskirts, $4.95

Four different styles for your choosing. All of a superior grade of fine white cotton. Both lace and embroidery flounces. One, particularly fine, has a deep flounce of fine lawn, finished with lace and insertion. The pattern is run diagonally in a charmingly pretty manner.

$2.25 to $2.50 Underskirts, $1.50

The material is a good quality cotton and the flounce is formed of embroidery and lace, and there is a dust frill. Excellent value at the Sale price.

$3.25 to $3.75 Underskirts, $2.49

Good choosing at this price and all are fine nainsooks with deep flounce of embroidery or lace, and sometimes a combination of both.

$4.00 to $4.79 Underskirts, $2.95

All are of fine nainsook with a plain embroidery or embroidery and lace flounce arranged in many novel and becoming ways. The materials are very lovely in fineness and firmness.

We Stand on the Threshold of a New Year And As 1922 Unfolds Itself, Day by Day, May New Happiness and Prosperity Be Revealed for You

The Cressman Co. Ltd.

Women's Page

BY JEANNETTE

This Department will be presented twice a week for the benefit of those interested in this phase of local activity. It will be conducted by Miss Kathleen McCarthy.
Articles of a social or general nature are always welcome, providing they are brief. Address all communications, such as personals and other social items, to the Society Editor of the Examiner, or telephone 1,600.

EFFORT MAY BE MADE LOCALLY TO HELP CRIPPLED CHILDREN BACK TO HEALTH

WHAT IS BEING DONE TO ASSUME A RESPONSIBILITY THAT PROPERLY BELONGS TO THE STATE—A FEW EXAMPLES

Officials of the Canadian Red Cross Society are desirous of forming a Junior Auxiliary in Peterborough in aid of the Ontario Crippled Children's Fund. For the amount of $100.00, collected in this way in other centres, which was donated to the Orthopedic Department at the Toronto Hospital for Sick Children, they give the following expenditures:

For Ada, who is now eight years old, $5.00 was used to pay part of the cost ($25.00) for a spinal jacket. She was crippled from infantile paralysis. She is getting stronger.

Baby Ruth, 3 months old, had to have an aluminum splint to support a paralysed arm. $5.00 was used for this. With massaging and support she is getting better.

Little Tom, 3 years old, is going to have his bow legs made straight by means of the boot braces which were made for him. $5.00 was used.

Norman at 14 had a stiff tubercular knee, for which a special knee splint had to be made. His folks could not pay any part whatever of the cost, so $25.75 was used. He is improving.

Lena is 12, and has curvature of the spine. Her aluminum spinal brace is helping her to get better. Her folks are poor too, and so the entire cost was paid from donations of the Juniors, $25.00.

Violet's need was a pair of brass "Whitman plates" for building up her badly fallen arches. She is only seven. She is beginning to walk rightly. Cost, $4.00.

Robert's club feet were straightened and the braces required cost $12.00. He is only 2 1-2 years old.

Evelyn had paralysis four years ago, and now, after recovering her health, will need to wear special boots with cork, owing to the shortening of her leg. They will cost $15.00. She is 8 years old.

Gordon is 3 years old, and will have special splints and boots to wear. His badly bowed legs have been made straight.

Custom of Exchanging Presents

The custom of exchanging presents, which gradually reverted to the Christmas season, was formerly almost universal on the first day of the New Year, and in French and Latin countries, it still obtains to a great extent. The Persians exchange presents of eggs on this occasion. The ancient Druids distributed branches of the sacred mistletoe, which was cut with peculiar ceremonies on the previous night from an oak tree in the forest dedicated to the gods. In old England, a very prevalent custom was the presentation to the sovereign of gold and jewels on the first day of the year, and the ancient chronicle records the amount received in this way by King Henry Eighth in the twenty-fourth year of his reign as £792, 10s. 10d. But Bishop Latimer, it says, being an honest and fearless soul, placed in the King's hand a New Testament, with the leaf conspicuously turned down at Hebrews 13, 4, marking an extract very appropriate to the monarch's domestic feelings. Queen Elizabeth profited greatly also by this old custom. It is recorded of her that she was annually in receipt of many sumptuous gifts, including "gold, embroidered gowns and mantles, petticoats, stockings, garters, smocks, fat oxen and sheep geese and turkeys swans, capons, fruit, preserves, marchpanes and sweetmeats, necklaces, bracelets rings and chains."

To Philip and Mary the Lord Cardinal Pole gave "a salute with a cover of silver and gilt, with a stone thereon enamelled with the story of Job, and the queen's sister gave her the fore-part of a kyrtelle, with a pair of sleeves of cloth of silver, richly embroidered with Venice lace, and rayed with silver and black satin." There was also a cup of crystal, a lute in a case, covered with black silk and gold, "with two little round tables, one of the phisamy of the emperor and the king's majesty, the other of the King of Bohemia and his wife. There were hosen of Garnsey-making, fruits, sugar-loaves, gloves, Turkey hens, a fat goose and capon, two swans two fat oxen, conserves and rose water."

Gloves were a customary New Year's gift, and the money often given for their purchase was called "glove money," as the money given for the purchase of pins, also esteemed a luxury, was named "pin money."

The custom of presenting gifts to the sovereign went out with Oliver Cromwell, and was not recalled with the Restoration.

The Best Cough Syrup is Home-made.

Here's an easy way to save $2, and yet have the best cough remedy you ever tried.

You've probably heard of this well-known plan of making cough syrup at home. But have you ever used it? When you do, you will understand why thousands of families, the world over, feel that they could hardly keep house without it. It's simple and cheap, but the way it takes hold of a cough will quickly earn it a permanent place in your home.

Into a 16-oz. bottle, pour 2½ ounces of Pinex; then add plain granulated sugar syrup to fill up the bottle. Or, if desired, use clarified molasses, honey, or corn syrup instead of sugar syrup. Either way, it tastes good, never spoils, and gives you 16 ounces of better cough remedy than you could buy ready-made for $2.50.

It is really wonderful how quickly this home-made remedy conquers a cough—usually in 24 hours or less. It seems to penetrate through every air passage, loosens a dry, hoarse or tight cough, lifts the phlegm, heals the membranes, and gives almost immediate relief. Splendid for throat tickle, hoarseness, croup, bronchitis and bronchial asthma.

Pinex is a highly concentrated compound of genuine Norway pine extract, and has been used for generations for throat and chest ailments.

To avoid disappointment ask your druggist for "2½ ounces of Pinex" with directions, and don't accept anything else. Guaranteed to give absolute satisfaction or money refunded. The Pinex Co., Toronto, Ont.

COAL AND WOOD

COAL IN ALL SIZES AT LOWEST PRICES.

Mixed Slabs, long $9.00
Mixed Wood $9.00
Hardwood $13.00
Cutting, per cord $1.50
Splitting, per cord $1.00

PETERBOROUGH FUEL & TRANSFER CO.
Palmer St. Phones 270 - 362

THE NEW YEAR

Sunday ushers in the New Year, with the 1st of January, the month named by the Romans, after the god Janus, who was always pictured with two faces—one looking back to the year that had sped, and the other forward-looking to the new era.

Among the Romans, the feast was marked by suspension of strife and litigation, by smoking altars of sacrifice, by white-robed processions to the capital, by visiting, feasts, and masquerading. Julius Caesar changed the opening of the year from the beginning of the winter solstice to 1st January; in England 25th December was always celebrated as the first of the year up to the time of William the Conqueror, whose coronation occurred on 1st January, and who thereafter ordered that the year should commence on that date. But England gradually fell into unison with the rest of Christendom, and began their year with the 25th of March, following the custom of the Jews, who to this day, although their civil year begins with the first of of the month of Tisri, roughly speaking, about September, still by their ecclesiastical reckoning, commence the year with the vernal equinox around 22nd March, astronomically the beginning of spring.

The Gregorian calendar in 1582 adopted 1st January as the gateway of the year, but it was not until 1752 that England acquiesced.

"Old Year, you shall not die;
We did so laugh and cry with you,
I've half a mind to die with you,
Old Year, if you must die."

BEAUTY OF THE SKIN

is the natural desire of every woman, and is obtainable by the use of Dr. Chase's Ointment. Pimples, blackheads, roughness and redness of the skin, irritation and eczema disappear, and the skin is left soft, smooth and velvety. All dealers, or Edmanson, Bates & Co., Limited, Toronto. Sample free if you mention this paper.

Dr. Chase's Ointment

KEYSTONE VIEW CO., NEW YORK

MRS. LYDIG HOYT WILL APPEAR ON STAGE WITH FAVERSHAM

Mrs. Lydig Hoyt, New York social leader, who recently abandoned the "Movies," and William Faversham, with whom she will appear—in a minor speaking role—in the Squaw Man, now in rehearsal.

Caledonians Celebrate "Hogmanay"

The Caledonian Society here is celebrating the New Year with Hogmanay night.

In Scotland, New Year's Eve is named Hogmanay, and the two days are often called the Daft or Crazy Days. The meaning of the word Hogmanay has been variously assigned by different writers. One idea is that it is a corruption of "Au qui menez" (to the Mistletoe), which the mummers on New Year's Eve formerly cried in France another has it that it is derived from "Au queux menez" (bring to the beggars), and the third ascribed the verse so popular in Scotland, beginning "Hogmanay, trollolay," to a corruption of the old French "Homme est ne, trois rois allois" (A man is born, three kings are come").

In primitive Scottish towns, the children swaddle themselves in a great sheet and call at the doors of the inhabitants, who present them with wheaten bread and oatcakes. They sing:

"Rise up, gude wife, and shake your feathers,
Dinna think that we are beggars;
We are bairns come to play
And to ask our Hogmanay."

Open House At Y.W.C.A.

The Young Women's Christian Association is holding open house on the first of January. This is a pleasant and hospitable custom of the "Y" which has been followed out for some years, and has always been enjoyed by the friends and would-be friends of the Association. The comfortable and pretty parlours will be thrown open to the public during the afternoon and evening of Monday next, and all comers will be made welcome, with a cup of tea and an enjoyable musical programme. Just a pleasant, homely sort of visit to usher in the bran New Year.

OLD ENGLISH CUSTOMS FOR NEW YEAR'S EVE

In Old England, the custom prevailed on New Year's Eve of filling an enormous bowl with a special brew, the recipe for which, if published, would doubtless cause many pangs in these times of arid festivities. It was named the Wassail bowl, from the ancient Saxon exclamation of "Wass hael," or "to your health."

At Coventry, they still make the old God-cakes, a cake of triangle shape, half an inch thick, and filled with mince meat.

New Year's Eve is called St. Sylvester's Night in Germany, where the people thong the streets in festive numbers, and everyone abroad has the privilege of bonneting with a blow of his fist any citizen who ventures out into the streets wearing a high silk hat. This is supposed to be a throw-back to the days of 1848, when riots took place on St. Sylvester's Day between the bourgeoisie and the aristocrats, the distinctive mark of the latter being their high silk hats. It is related of the ex-Kaiser William that, as a youth, he was very fond of sallying forth incognito on this night and exercising this privilege on the heads of all and sundry, but that, on one occasion, he came to grief through the forethought of an old gentleman who had provided himself with a specially constructed cap, with concealed nail-heads pointing upward, and the consequent laceration to the Prince's hand necessitated the services of a surgeon.

In Frankfort-on-the-Main, the whole city salutes itself at midnight of the closing year. Casements fly open, and citizens with lifted glasses lean from the windows, crying, as the bells chime out: "Prosit Neujahr!" (Happy New Year.)

In Belgium, the custom of the "sugar uncle' or "sugar aunt" obtains, when the minors of the household try to imprison some unfortunate relative within a closed room until such time as the prisoner accedes to their demands for toys and sweetcats.

In Madrid, a royal reception is held at the Palace, with an enormous Christmas tree.

In Russia, the peasants still observe the ancient ceremonial of gathering together at midnight around jars of water, which they confidently expect every year will be turned into jars of wine in repetition of the miracle performed by Christ at the wedding feast of Cana.

In France, they still retain a semblance of the ancient feasting, which was carried on in such an enormous scale in the olden times, it being recorded in 1824 alone, that the sum of £20,000 sterling was expended in the purchase of sweetmeats for this occasion in Paris.

The Japanese have conformed their ancient festival to our dating, and hold a time of feasting and processions which extend from three days to nearly a fortnight, but the Chinese still hold to their old New Year, which takes place anywhere from January 21st to February 19th. The people go about the streets saying to each other "King-hi!" (I humbly wish you joy) or "Sin-hi!" (may joy be yours.) A curious attribute of the period in Japan, China and Corea is the fact that it is a common birthday for the community. From the moment a child makes its appearance, it is spoken of as being a year old, and this same age it continues to be considered until the beginning of the next calendar year, when it is credited with another twelvemonth.

ACTIVITIES OF WOMEN.

Boston claims the honor of having the first Y.W.C.A. room.

From 1901 to 1920 nearly two million decrees of divorce were granted in the United States.

Women workers in Vienna earn from 1,000 to 1,500 crowns a week, which in American money amounts to a little over 20 cents.

Finding social life too inactive, Mrs. Norman de Whitehouse, of New York City, has purchased an interest in a large leather manufacuring concern.

A new form of amendment to the Constitution to cover all political, civil and legal discriminations against women has been agreed upon by the National Woman's Party.

One of the customs of the Shulla people of Central Africa requires that ten cows be given to the father of a girl by the aspirant to her heart and hand. If the girl is not especially attractive the suitor may reduce the number of cows.

"Ring out the old, ring in the new,
Ring happy bells across the snow;
The year is going, let him go;
Ring out the false, ring in the true.

"Ring in the valiant man and free,
The larger heart, the kindlier hand;
Ring out the darkness of the land;
Ring in the Christ that is to be."
—Tennyson: In Memoriam.

GIRLS! GROW THICK LONG, HEAVY HAIR WITH "DANDERINE"

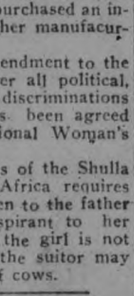

Buy a 35-cent bottle of "Danderine." One application ends all dandruff, stops itching and falling hair, and, in a few moments, you have doubled the beauty of your hair. It will appear a mass, so, soft, lustrous, and easy to do up. But what will please you most will be after a few weeks' use, when you see new hair—fine and downy at first—yes, but really new hair growing all over the scalp. "Danderine" is to the hair what fresh showers of rain and sunshine are to vegetation. It goes right to the roots, invigorates and strengthens them. This delightful, stimulating tonic helps thin, lifeless, faded hair to grow long, thick, heavy, and luxuriant.

The Optimist

"The Optimist is the man who believes that the seed he plants in the garden will grow and look as good as the picture on a package.

The Pessimist stands beneath the tree of prosperity and growls when the fruit falls on his head.

The Peptomist is the happy medium between the two. He believes that the seed will produce a crop because he sows it and gives it his attention by gladly watering it and keeping it free from weeds. Should the fruit of prosperity fall on his head, he rubs the bump and grabs the fruit.

When the weather reports say "fair and warmer," he believes it and carries an umbrella. He sees the bright side of things and goes ahead well prepared to meet the dark side which he also sees. And herein lies his success—looking not alone on the dark side nor only on the bright side. Understanding the one is necessary to the other, he finds that they need not ncessarily be enemies but can be made to co-operate with one another.

ANOTHER MILESTONE ON LIFE'S TURNPIKE

"Every first of January that we arrive at, is an imaginary milestone on the turnpike track of human life: at once a resting place for thought and meditation, and a starting-point for fresh exertion in the performance of our journey. The man who does not at least propose to himself to be better this year than he was last, must be either very good or very bad indeed. And only to propose to be better is something: if nothing else, it is an acknowledgment of our need to be so, and is the first step towards amendment. But in fact, to propose to oneself to do well, is in some sort to do well, positvely, for there is no such thing as a starting-point in human endeavor; he who is no worse to-day than he was yesterday is better, and he who is not better, is worse."—The Mirror of the Months.

DON'T WASTE SOAP.

The amount of soap required in a household may almost be cut in half by careful use. Keep a box ahead, cut bars in two, remove from the box and pile in a dry place if possible. Green soap is used up twice as fast as the seasoned bars. Never allow it to soak in a floor pail, tub or dishpan—a great but very common waste. To save soap and clean your hands, try putting the finest plate. Mix one part of the powdered soap with four parts of cornmeal. Another good way to remove stains from the hands and to keep them soft is to use cornmeal and vinegar and rub thoroughly. Or try conserving soap by washing the hands with a tablespoonful of cornmeal. It is gritty enough to remove the dirt and leaves the hands soft and white.

CLEANING CARPETS.

The broom with which rugs and carpets are swept should be stiff and moderately heavy, and should be discarded for this purpose as soon as it becomes one-sided.

When not in use the broom should be hung up so that the weight does not rest on the straws.

Carpet sweepers are excellent and almost indispensable or the daily cleaning. They pick up surface dust, threads, and lint without scattering dust, and are in fact a combination of mechanical broom and dustpan. Best results are usually obtained by running them with a smooth, steady motion rather than in quick jerks. Two types are now on the market—the older kind fitted with revolving brushes, and the newer models called "vacuum sweepers," which have in addition to the revolving brush a bellows to draw up the dust below the surface.

INEXPENSIVE DOYLIES.

The present-day housewife is looking for something that pretties up the table, and does not require a great amount of expense nor labour in keeping it in order. But who in the world would think of the ordinary dish cloth as a foundation for a luncheon set?

The suggestion is offered by The Delineator, and the set is made as follows:

Simply purchase the dish cloths, six of them, for plate doylies, the size you wish, and bind them with linen about an inch wide. If you want a little more elaborate design, cut the linen binding in the form of square blocks, and stitch over the edge of the dish cloth. They are practical and attractive.

HAD HEARD OF THE COUNTRY.

Visiting a remote village, a man entered a local emporium — where rashers of bacon, seed cake, and paraffin oil were special lines — and asked to be shown some post-cards. A greasy, rather battered assortment was brought out by a boy who looked not beyond school age. The visitor picked up a view of Stirling Castle.

"Do you know that place, sonny?" he asked the boy.

"Indeed, sir, I do not," was the reply.

"That's Stirling Castle, Scotland."

"Oh, yes," said the boy. Then following a short pause: "I've heard of Scotland!"

"There's a new foot on the floor, my friend,
And a new face at the door, my friend,
A new face at the door."
—Tennyson's 'The Death of the Old Year."

Baker's Cocoa

The Food Drink
That Suits Everyone
old and young, the well and the ill.

REGISTERED TRADE-MARK

It is not artificially flavored, but, having the delicious, natural flavor and aroma of high-grade cocoa beans of which one never tires, may be used at every meal.

Trade-mark on every package.

MADE IN CANADA BY
WALTER BAKER & CO. LIMITED
ESTABLISHED 1780
MONTREAL, CAN. - - - - - DORCHESTER, MASS.
Booklet of Choice Recipes sent free

HOW TO MATCH COLORS.

The correct way to match colors is to hold a fold of the old and the new together on a level with the eye. Look across the goods toward the light and if one cannot be told from the other the match of course, is perfect. Both pieces of goods should be held the same way. That is, make both folds either lengthwise of the material or cross wise. Never have one piece going one way of the goods and the other another, as the lights and shades run different.

WILLING TO RISK IT.

Uncle Mose had put green paint on the garden seat, and the boss had sat on it, ruining the new cream-coloured trousers that Uncle Mose coveted.

"Ah done tried everything, boss—soap, ga'line, hot iron—"

"Did you try ammonia?"

"No, boss, no," he answered brightening. "Ah ain't tried 'em-onme, but Ah knows dey'll fit."—American Legion Weekly.

HER OBJECT.

The New Houseman—Thank you for the job, ma'am. But you advertised for a married man. What do you wish my wife to do?

Mrs. Battlecry—Nothing at all. I advertised for a married man so I could get one who was used to taking orders from a woman.—Boston Globe.

AUSTRALIA WANTS MORE INHABITANTS.

Hopes for 11,000,000 More Population.

MELBOURNE, Dec. 31.—(Associated Press.)—Australia wants 11,000,000 more inhabitants as soon as she can get them and prefers that they should be of good, white stock, preferably of British derivation. This additional population is regarded as necessary to develop the resources of the country.

In the light of those figures, Australia can hardly be said to be entirely satisfied with the arrival of 20,000 former soldiers of the United Kingdom who have emigrated to Australia under the government emigration scheme since the war. This movement is a little too slow to suit Australia. Australian government officials point out that Great Britain expended nearly $1,500,000,000 in 1920 in public assistance to unemployed and others and they add that much of this might have been saved if these idle persons had been transported to Australia where they could have supported themselves.

Only 25 per cent. of the number of girls reported missing each year in the United States come from the slums.

MOTHER! YOUR CHILD'S BOWELS NEED "CALIFORNIA FIG SYRUP"

Even a sick child loves the "fruity" taste of "California Fig Syrup." If the little tongue is coated, or if your child is listless, cross, feverish, full of cold, or has colic, a teaspoonful will never fail to open the bowels. In a few hours you can see for yourself how thoroughly it works all the constipation poison, sour bile and waste from the tender, little bowels and gives you a well, playful child again.

Millions of mothers keep "California Fig Syrup" handy. They know a teaspoonful to-day saves a sick child to-morrow. Ask your druggist for genuine "California Fig Syrup," which has directions for babies and children of all ages printed on bottle. Mother! You must say "California" or you may get an imitation fig syrup.

IN THE WORLD OF FASHIONS

A NEW YEAR FASHION

The clock strikes twelve while 1922 slips in to greet the girl of the year—and give her a frock! The fashion of her frock can hardly be claimed exclusively by the New Year though supple silver tissue, an almost living flower wreath and silver net over blue satin from which things the frock is compounded are all productions of To-day's ingenuity.

A Sure Relief for Women's Disorders—10 Days Treatment Free

Orange Lily is a certain relief for all disorders of women. It is applied locally and is absorbed into the suffering tissue. The dead waste matter in the congested region is expelled, giving immediate mental and physical relief; the blood vessels and nerves are toned and strengthened; and the circulation is rendered to normal. As his treatment is based on strictly scientific principles and acts on the actual location of the disease, it cannot help but do good in all forms of female troubles, including delayed and painful menstruation, leucorrhoea, falling of the womb, etc. Price $2.00 per box, which is sufficient for one month's treatment. A Free Trial Treatment, enough for ten days, worth 75c, will be sent Free to any suffering woman who will send me her address.

Enclose 3 stamps and address, MRS. LYDIA W. LADD, Windsor, Ontario.

SOLD BY LEADING DRUGGISTS EVERYWHERE.

Where to Worship To-morrow

The First Day Of The Year

Let Us Spend It In The House of the Lord

"Them that honor me I will honor"

1 Samuel ii., 30.

The hope is expressed that every home will make its plans that every member may be present in his own church to-morrow morning and evening.

On Monday we will have opportunity for festivity.
Let this be a day of united praise and worship.
The ministers will be in their own pulpits.
The choirs will render special music.
The year will be begun right.

ST. JOHN'S ANGLICAN	REV. DR. BLAGRAVE
ALL SAINTS' ANGLICAN	REV. R. B. GROBB
MURRAY STREET BAPTIST	REV. J. R. WEBB
PARK STREET BAPTIST	REV. W. E. MORROW
GEORGE STREET METHODIST	REV. W. H. YOUNG
TRINITY METHODIST	REV. F. E. MALOTT
MARK STREET METHODIST	REV. G. E. ROSS
ST. JAMES' METHODIST	REV. J. F. CHAPMAN
ST. PAUL'S PRESBYTERIAN	REV. ROBT. POGUE
ST. ANDREW'S PRESBYTERIAN	REV. JAMES ROLLINS
KNOX PRESBYTERIAN	REV. JAS. A. MACKENZIE

The Week of-- Prayer

The Week of Prayer continues on the evenings, Monday to Friday, at 8 o'clock.

MONDAY—ST. JAMES' CHURCH.
TUESDAY—MARK STREET CHURCH.
WEDNESDAY—ST. JOHN'S CHURCH.
THURSDAY—TRINITY CHURCH.
FRIDAY—ST. PAUL'S CHURCH.

NEW YEAR Song Service IN GOSPEL HALL

Singing will Begin at 7.15 p.m.
New Record Expected at the Sunday School 3 p.m.
Sister Abigal Tuesday, Wednesday, Thursday for Ladies.
ALL INVITED

ANGLICAN

ST. GEORGE'S CHURCH.
South Peterborough — George and Braidwood.
Rev. W. R. Courage, Rector.
New Year's Day.
11 a.m., Matins.
Sunday School, 3 p.m.
7 p.m., Evensong.

ST. LUKE'S CHURCH
Ashburnham—Peterboro East.
REV. GEO. J. BOUSFIELD, B. A. RECTOR.
7 a.m., Holy Communion.
8 a.m., Holy Communion.
11 a.m., Holy Communion.
3 p.m., Children's Service.
7 p.m., Evensong.
Special music.

Interdenominational
BETHANY TABERNACLE.
The old-fashioned, homey church. Preaching every Sunday, 11 a.m., and 7 p.m.
Men's Bible Class, Sunday, 3 p.m.
Prayer meeting, Thursday, 1 p.m.
Bide a wee after kirk and let's get acquainted.

THE INTERNATIONAL BIBLE STUDENTS
Meet in their hall over Nugent's drug store Sunday evening at 7, and Wednesday and Friday evenings at 8.

ROMAN CATHOLIC
ST. PETER'S CATHEDRAL.
There will be three masses celebrated. Low masses at 8 a.m., and 9:15 a.m., High Masses at 10.30 a.m. At 7 p.m., Vespers and sermon.

MISCELLANEOUS

SALVATION ARMY TEMPLE.
223 Simcoe Street.
Adjutant and Mrs. Bunton, C.O's.
7 a.m., Kneedrill.
11 a.m., Local Bandsmen.
3 p.m., Musical Meeting.
7 p.m., Local Bandsmen.
Come to the People's Church, free to all.

TRUTH MISSION
Near the Corner of Hunter and Water Streets.
REV. DAVID McKEE, PASTOR.
Morning service at 11 a.m., Evening service at 7 p.m.
Morning subject, "A Living Sacrifice." Evening Service, subject, "Joy in Suffering."

FREE METHODISTS.
(Aylmer Street, between Charlotte and King Streets.)
(B. Reid, Pastor.)
7 a.m., Prayer meeting.
9.45 a.m., Sabbath School.
11 a.m., Preaching.
3 p.m., Sabbath School.
7 p.m., Preaching.
Prayer meeting at 7.45 p.m., Tuesday and Friday. Everybody welcome.

ASSEMBLY HALL.
George St., First Floor Old Opera House Building.
"Christians gathered unto the Name of the Lord Jesus Christ."
Sunday School at 9.45 a.m.
Breaking of bread, at 11 a.m.
Gospel meeting at 7 p.m.
"While we were yet sinners Christ died for us."—Romans 5:8.
Welcome to all.

LAKEFIELD
ANGLICAN.
Sunday Visitors to Lakefield cordially invited to services at
ST. JOHN'S CHURCH.
8 a.m., Holy Communion.
11 a.m., Matins and sermon.
7 p.m., Evensong and sermon.
Rector: Rev. Frank Vipond.
11 a.m., and 7 p.m.
Worshippers may park their cars in the church grounds during service.

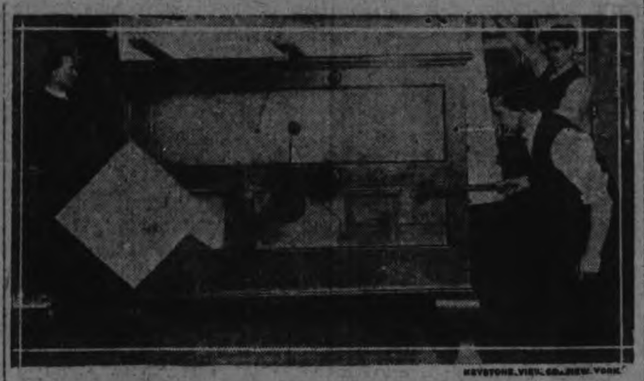

WILL IT TAKE AWAY LONDON'S ROMANCE

The Medical Supply Association of London has invented a machine which it claims can disperse a fog. The new invention is a glass cabinet in which revolve sixteen large glass plates, side by side. In front of the cabinet are two adjustable brass balls. The plates are revolved at a tremendous rate thus generating electricity. Particles of fog are drawn to it like moths to a flame.

ELECT TRUSTEES OF HASTINGS SCHOOLS

JUNIOR LOYAL ORANGE LODGE ELECT OFFICERS—SOCIAL AND PERSONAL.

HASTINGS, Dec. 31.—The nomination meeting for the Separate school board was held on Wednesday, when the following trustees were elected for the ensuing year: A. B. Spelman, chairman; J. F. McCarthy, secretary; J. J. Collins, P. M. Howard, J. F. Jones, R. Walsh.

Public School Board.

The nomination of the trustees of the Public school was held Wednesday, Dec. 28th, resulting in the election of the following board for 1922; Fred Dodd, chairman; H. B. Wilson, secretary; J. Stewart, G. Whitred, A. E. Spooner, Harry Dodd.

Mr. W. A. Baer resigned and Mr. H. Dodd takes his place.

Junior L.O.L. No. 2.

The Junior L.O.L. of Hastings met in their hall Tuesday evening, when the following officers were elected Wm., Bro. W. Dodd; D.M., Bro. L. Prope; Chap., Bro. A. Parker; Rec.-Sec., W. Simpson; Fin.-Sec., W. McMillan; Treas., B. Scriver; D. of C., J. McMillan; committee, A. Sherwin, C. Daniard and G. McKee; Tylers, Bros. T. Langley and E. Simpson.

Ready For a Start.

The contractor for the National Cooperage Co. has had a carload of cement and one car of cement mixers and wheelbarrows are at the station, waiting for the contractor to arrive from Toronto to start the men to work.

Social and Personal.

Mr. and Mrs. J. C. Wilson have returned from visiting friends in Toronto.

Married—At the Manse, Hastings, on Wednesday, the 21st, by the Rev. D. A. Thompson, Robina Mary, daughter of Mr. and Mrs. Jas. Yule, Percy, to William J. Duncan, of Seymour township.

Miss M. Speirs is spending her holidays in London.

Mr and Mrs. H. Shothe of Toronto, are spending a few days with the latter's mother, Mrs. H. Crozier.

Mr. Christie Hatherly of Northern Ontario, is visiting at the home of his parents, Mr. and Mrs. S. Hatherly.

Mr. and Mrs. D. White and Mr. Harry White spent Christmas at home of the former's daughter, Mrs. S. Ewing at Warkworth.

In accordane with the usual custom, the first week of the New Year will be devoted to prayer. Union services between the Presbyterian and Methodist churches will be held the speakers being Revs. D. A. Thomson and M. L. Hinton.

Rev. Archie Thomson of Moncton, is holidaying with his parents, Rev. D. A. and Mrs. Thomson, Manse.

Miss M. Spiers of the Public Ont.

Mr. Fred Langley of Belleville, has been the guest of his parents, Mr. and Mrs. W. Langley.

Mr. and Mrs. Geo. Brooks, of Havelock, have been guests of the former's parents Mr. and Mrs. Albert Brooks.

Miss Blanche Williams of Toronto, is visiting at the home of Mr. and Mrs. Arthur Fleming.

Mr. A. Doughty of Preston, is the guest of his brother, Mr. C. P. Doughty.

Mr. Earl Hinton has returned to Toronto, after a few holidays with his parents, Rev. M. L. and Mrs. Hinton, parsonage.

Mr. and Mrs. J. Valleau have been visiting friends out of town.

Mr. Brubacker has returned from a pleasant visit with friends in Kitchener.

LAKEFIELD NEWS

LAKEFIELD, Dec. 30— Mr. J. H. Chant is visiting friends in Woodville.

Mrs. Wm. Yelland of Toronto, is the guest of her sister, Mrs. Gillman.

Mr. Joseph Stewart of Peterborough, was in the village on business on Friday.

Mr. Percy Spence was in Peterborough on Friday.

Dr. Stuart Fraser of Chicago, is visiting his father, Dr. J. R. Fraser.

Miss Camilla Park, of Peterborough, is the guest of Mrs. W. M. Graham.

Miss Angela Osborne was the hostess of a delightful tea for the younger set on Wednesday afternoon.

Mrs. Gillman gave a tea on Friday afternoon in honor of her sister, Mrs. Yelland.

Mrs. Mackenzie was the hostess of a large afternoon tea on Thursday at "The Grove" in honor of Mrs. Chas. Goodman.

The Christmas party of the A.Y.P.A. took place on Thursday evening in the Sunday school room.

The Social Club gave a large dance in their club rooms on Tuesday evening in honor of Miss Doris Burgess, who is leaving the village to take a position on the teaching staff in Peterborough. About sixty were present and spent a very pleasant evening, a great many of the holiday visitors were present, which added not a little to the pleasure of the evening.

A large crowd attended the hockey match on Thursday evening, the first in the new rink, and report a splendid game of good, clean, fast hockey. Though Lakefield suffered defeat, it is by no means discouraging to their many friends and adherents in the village.

KEY TO SOLUTION.

TORONTO, December 31 (Canadian Press). — Emphasis of the rapidly growing importance of gold areas, the hope that metallurgical research will soon solve the problem of the utilisation of the vast quantities of low grade or near ores of the Province, and the prediction that the use of electricity derived from the Ontario great water powers may be the key to the solution of the problem, was expressed by the Hon. Harry Mills and featured the address to the Geological and Engineering sections of the American Association for the Advancement of Science last night.

Fabric combinations and also lovely color combinations are to be much approved for spring, according to present indications.

Anaemia

Thin, watery blood is no more nourishing than thin, watery milk—skim milk.

But you can soon enrich thin blood, overcome the anaemic condition and build up the whole system by using Dr. Chase's Nerve Food.

Mrs. F. G. Simmons, 42 Curtis St., Brantford, Ont., writes:

"For about eight years I suffered from anaemia. My circulation was poor, my gums and lips were pale, and my hands and feet were always cold. I was nervous and unable to sleep well. I had frequent headaches, seemed restless and easily worried or irritated. There was a buzzing sound in my ears. Indigestion was also one of my complaints, and I often was attacked by weak spells. I went to a doctor, who told me I was anaemic, but as I did not get any better I decided to try Dr. Chase's Nerve Food, and after the first box I felt brighter and my headaches completely disappeared. I continued using the Nerve Food for quite a while. I am quite well now, and cheerfully and gratefully recommend Dr. Chase's Nerve Food to people suffering as I did before I used this splendid medicine."

Dr. Chase's Nerve Food, 50c a box, all dealers, or Edmanson, Bates & Co., Limited, Toronto.

REPORT HASTINGS PUBLIC SCHOOL

HASTINGS, Dec. 31.—Following is the report of the Public School here for December (junior room):

Jr. II.—Mayda Peterslel, Pearl Ketchum, Cecil Scriver, Walter Scriver, George Dainard, Eddie Radford.

Sr. I to Jr. II.—Clarence Scriver, Aletha Brownell, Jean McKee, Helen Smith, Ina Stewart, Jean Baker, Elva Killingbeck, Everett Whitred, Frank Sargeant, Hayden Kelley, Harry Fowlds, Harry Simpson, Allan Hubbs, Cyril Blackbourn.

Jr. I. to Sr. I.—Annie Spooner, Dorothy Kerr, Arthur Blackbourn, Dora Hubbs, Howard Wilson, Violet Langley, Myrtle West, Charlie Graham, Evelyn Graham, Louis Brownell, Leona Lawrence.

Sr. Pr. to Jr. I.—Thelma Richardson, Myrtle Clapper, Pansy Killingbeck, Stewart Blake.

Jr. Pr. to Sr. Pr.—Lilian Dodd, Helen Russau, Gilbert Fisher, Cleveland Smith, Nicholas Dainard. A—Hazel Lawson, Gerard Scriver, Andrew McKee, Marie Scriwer, Irene Simpson, Sidney Blackbourn, Roland Blackbourn, Henry Ketchum, Irene Sargeant, Harold Scriver, Muriel Bemrose, Eddie Sherwin, Hilda Radford, Francis Kennedy, Edna Graham. B—Ernie Blackbourn, Vivian Kerr, Marion Ingram, Georgina Ingram.

M. SPEIRS, Teacher.

YOUNG'S POINT

YOUNG'S POINT, Dec. 31.—The annual Christmas tree of St. Aidans Sunday School was held on Wednesday evening.

At 3.30 the children gathered in the church were short service was sonduited by Rev. Mr. Hughes, it being Holy Innocents Day.

In a very pleasing manner Mr. Hughes explained to the children the meaning of the Holy Innocents and service closed by singing the hymn, "We Are But Little Children Weak."

In the meantime Mrs. Hughes had prepared a dainty supper for the children and their parents in the basement of the chuch which was decorated very prettily, and soon the merry chatter of children's voices were heard as they did ample justice to the supper provided for them.

After this a pleasant hour was spent in games, singing and other amusements, when Santa Claus arrived and then the happy children's voices were heard to perfection as the welcomed him by singing "Welcome Santa Welcome".

He certainly was a jolly old fellow and kept the kiddies in roars of laughter for many minutes when he presented each child with some pretty gift.

He also presented the special prizes for regular attendance during the year.

The first, a beautiful book presented by Mrs. Allan of Peterboro a former teacher in the Sunday School was won by Bessie Wilson.

The second prize was a tie between three girls, Olive McNaughton and Daisy Wilson.

Each little girl was given a book.

Santa Claus made his adieu as the children sang "Good Night Our Parting Hour Has Come".

Cheers brought to a close a very pleasant evening, which was due to the kindness of Rev. Mr. and Mrs. Hughes.

The local school will re-open on Wednesday January 4th.

School Meeting

On Wednesday December 28th the annual school meting was held. The trustees for the past year were re-elected and other business matters were discussed.

The Misses Clara Payne of Dummer are guests at the home of Mr. and Mrs. Robt. Northey.

Church Notes

The service in St. Aidan's Church on Sunday evening the Christmas carols will be sung by the children.

BRONCHIAL ASTHMA

Choking and Gasping for Breath Relieved by "FRUIT-A-TIVES"

MRS. PENNINGTON
NEW ROCKLAND, P.Q.

"In 1919, I was taken with *Bronchial Asthma* and no one knows what I suffered with it during the winter. *I began having Choking Spells*—gasping for breath and could not speak. I would have one of these bad spells in the evening, one during the night, and one in the morning. The doctor said he could do nothing for me.

"In the spring of 1920, *I started taking "Fruit-a-tives"* and in a few days, the choking spells stopped, and I have had none since May 7th, 1920. I have so wanted to tell other sufferers who have the same trouble about "Fruit-a-tives" for I know how they must suffer.

Some thought the Asthma would come back on me as winter came on but it has not, thanks to "Fruit-a-tives" Mrs. J. M. PENNINGTON.

50c a box, 6 for $2.50, trial size, 25c. At dealers or sent postpaid by Fruit-a-tives Limited, Ottawa.

PROBABILITIES.

Strong winds or gales, south-west to north-west mild, with snow or rain.

TELEPHONE 790
WHEN YOU WANT YOUR
Piano and Organ Tuned
Player Pianos a Specialty.
ALL WORK GUARANTEED.
W. H. CUNNINGHAM
560 Weller Street.

One Dollar - Eighyt-Five a Day

The Government provides the war widow who has two children with an income of $1.85 per day. Does anyone think it is too much?

The Government will make no provision for your widow and orphans when you die, so it is up to YOU. Have YOU done so?

$10,000 invested at 6% yearly will yield $1.64 per day. How much Life Insurance do you carry? Have you made provision for even $1.64 per day?

If you are still insurable, the SUN LIFE OF CANADA will help you do this in the only sure way known.

See the Sun Life Agent for particulars without any obligation on your part.

W. H. HILL
MANAGER
402 WATER STREET PHONE 14

CANADIAN PACIFIC SERVICE

Comfortable Trains Convenient Hours

Excellent Service
Between

ST. JOHN	SUDBURY
MONTREAL	FORT WILLIAM
OTTAWA	WINNIPEG
TORONTO	EDMONTON
NEW YORK	CALGARY
CHICAGO	VANCOUVER

FOR TICKETS, RATES AND RESERVATIONS, ETC., APPLY TO ANY CANADIAN PACIFIC TICKET AGENT

W. B. HOWARD,
District Passenger Agent, Toronto

VOICE OF THE PEOPLE

THE FIRE BRIGADE CAR

To the Editor of the Examiner:

Dear Sir:—I understand someone, absolutely ignorant of the true facts, is speading false information re the Fire Brigade car with the idea, no doubt, of furthering his own political ends.

When the Fire Brigade car was damaged in an accident early in November I knew that it was necessary that some extensive repairs be made to same but before having them done I thought it advisable to refer this matter to the Council and see if they were as yet in favor of buying a new car, which I believe is very badly needed in the Fire Brigade. In the meantime it was necessary to rent a car for the use of the Fie Brigade. In the meantime it was necessary to rent a car for the use of the Fire Brigade. I arranged with Harry Moore for the use of the Reo for $5.00 per day. It took me possibly a week or ten days to find out from the Council definitely that they did not want to purchase a new car for the Fire Brigade I then arranged with Harry Moore to have the old Ford car fixed up. When it was taken down it was found that the cylinders needed reboring, new heads and rings. This takes a consderable time as the new piston heads, piston rod and piston rings have to be cast. Including the delay in taking the car to the repair shop and the time it took to fix it we were without our Ford car for twenty-two days and we have a bill from Harry Moore for $110.00 for the use of the Reo car. After we got our Ford car we found it was leaking oil. Mr. Moore is remedying this defect and in the meantime has given us free use of the Reo car so that there will be no further charge beyond the twenty two days for the use of this car.

I notice a lot of new candidates are talking economy. I do not think that anyone of them could exercise more economy than the present members of the Council have. I know I have been trying for three years to get a new car for the Fire Brigade, which I really do think is very badly needed, but I have never been able to get them to allow me to spend this money as yet.

Yours very truly,
R. MORRISON
Chairman Fire, Water and Light

To the Editor of The Examiner:

Dear Sir,—As I was on the street two or three days ago a discussion took place in my presence. It was pertaining to the Fire Department's Little Red Riding Hood, the Chief's car, and as the conversation went on it developed into quite an argument, I became quite interested, and, as it went on, I found out that on November 8 the Chief's car got into a mix-up and was damaged to the extent that it had to go to the garage for repairs, though not that bad but what it could get there on its own power. Instead of the Chief using the horse that is provided for his use, he did not take advantage of it. I suppose the horse was not up-to-date, so he had to have other means of transportation, and, seeing that it would take a day or two to fix the car up, he was given permission to hire a car for his use, and, as luck would have it, it turned out to be a Reo car, that kind of a car he had dreamt about, and one day thought that he could put it over the citizens of Peterborough and have that Reo car which there has been so much discussion about, and the way he worked his cards is a disgrace to our city. He, or his friends, had the Ford car taken to be repaired, an expense in itself, and a further expense of five dollars a day for the hire of the other car. Since the day he was given permission to hire the car the official Chief's car has not been used by him, and at the present time the Chief of our Fire Department is still using a car which has cost the city $150 for one month. It seems to me that no effort has been made to get the red car back to the Fire Hall, and, on investigating, I was surprised to see the Chief's car in a depleted condition and still in the garage after seven weeks. On making further inquiries I was informed that it would cost the city between two and three hundred dollars, not for repairs, but for some cause still in doubt. To this day this city has in its possession a hired car, and it is a disgrace to think the taxpayers are held up by an official who wants an expensive car to the value of $2,000, and has made up his mind that he is going to get it, and let me tell you citizens that if you don't elect on Monday next men that are opposed to such high-handed work as that, Mr. Fire Chief will have that car. It is a disgrace to think of it when you find that the City of Toronto is using in their Fire Department Ford cars for their officials, and I say right here, a Ford car is good enough for the City of Peterborough's Fire Chief, and if he insists in having a touring car for himself, the time is come for the citizens to elect a Council that will study the taxpayers to such an extent tha 1922 will see that a reduction in the tax bill instead of an increase. Hoping that this will meet with the approval of our citizens as a whole.—I remain, yours faithfully,

F. Tuggey.

To the Editor of the Examiner:

Dear Sir: The members of the Home and School Association are anxious that Mrs. Morriss should be again elected to the Board of Education.

She is interested in children and understands them and has a knowledge of teaching and of the school requirements.

She is at all times willing to give information to the citizens concerning matters pertaining to the welfare of the schools.

No matter is too small for her attention and she brings a personal touch to bear where at all possible.

We therefore ask the ratepayers in the interest of our schools to return Mrs. Morris to the Board of Education on Monday next.

King Edward Home and School Association

THE MAYORALTY CITIZENS OF PETERBOROUGH.

Do you think anything of your city? Do you require a man who can meet any man at any time as your Mayor?

Do you require a man as your Mayor who is big enough and able to transact the city's business with tact and good judgment?

We have had a lot of knockers in the past, a lot of reflection cast upon those entrusted with the city's business. Let us make no mistake for 1922.

The Mayoralty of Peterborough is not a position we are ready to hand to any man who comes along looking for it. Let it be a man who is not only able to hold the position with dignity and intelligence, but one who has shown by his past services he has merited such a position and earned it by giving ten years' excellent service to this city.

Elect J. J. Turner for Mayor.

A Citizen.

Editor of The Examiner.

Sir,—Labour and business can and should unite in municipal affairs. Class interest has no place in the government or administration of civic business. We ought to stand together and elect the better men to office. Peterborough is sure to grow, but it will grow faster in the hands of broad-gauged enterprising men.

J. J. Turner has proved his worth as a citizen, and I for one hope he will be elected.—Yours,

Ryerson Ritchie.

We Have With Us To-day

At the Empress: E. W. Bryant, S. H. Bremer, Dr. A. Fraser, Montreal; W. M. Campbell, Point aux Trembles, Que.; G. W. Thornton, Smith's Falls; J. H. Wallis, J. C. Noble, J. H. Wallis, Toronto; D. King, Nassau; J. M. Coffey, St. Thomas.

At the White House; L. L. Barton, Uxbridge; T. J. Harkins, Campbellford; R. D. Windress, Bobcaygeon.

AN "AT HOME"

The ladies, of the Caledonian Club will cater for the "At Home" of the Society to be held in the G.W.V.A. Hall on Monday next, 2nd January, from four to ten o'clock, to which all people in the city with Scottish connection are invited.

This Club upholds the Scottish usages in every particular at their gatherings, and always have a very jolly time. There will be a programme of songs, Highland dances and music, with a fair sprinkling of up-to-date dances for the more modernly inclined.

M. McIntyre
For Alderman

3 years Experience in 1913 - 1914 and 1918 should count

3d-tts

SUPPORT LYTLE
FOR ALDERMAN

His Policy is:
Progressive Economy
with His Back to the Treasury Door.

Aldermanic Candidate
W. T. HOLLOWAY

4d-154

BANISHED TO TOTMA VILLAGE.

Penalty Imposed on All-Russian Relief Committee.

MOSCOW, December 31.—(Associated Press). — Banishment to Totma, a small village in Vologda Province, more than 10 miles from the railway, is the penalty imposed upon Dr. N. M. Kishkin and nine of his associates on the All-Russian Committee for Famine Relief who were arrested three months ago just as they were preparing to leave for Britain to enlist foreign aid in the battle against famine.

Maxim Gorky was a member of this committee. He has since left Russia and gone to Germany, to the intense displeasure of many Russians who allege that Gorky gave his word he would never leave Russia until his associates on the Relief Committee were released.

Dr. Kishkin was Minister for Home Affairs under the Kerensky regime, and was several times the Mayor of Moscow. He was formerly a prominent leader in the Cadet party. Among the prominent Russians who are to suffer banishment with him are Professor Prokopovich and his wife, who is known in public life as Catherine Kukova.

Osorgin, a journalist who was issuing a relief journal for the committee, is also to suffer banishment.

The All-Russian Committee for Famine Relief was dissolved several months ago on the charge that anti-Bolshevists abroad had intended to use the committee as a tool to overthrow the Soviet regime in Russia.

It was reported in September that four of its members, N. M. Kishkin, S. N. Prokopovich, Catherine Kukova, and M. Avsarkissoff, were about to be executed. To save them, Michael Fedoroff, President of the United Relief Committee of Russian Organisations in Europe, asked the British Government to intervene. Metropolitan Archbishop Platon, of the Russian Orthodox Church, residing in the United States, issued an appeal at that time to the heads of all Christian churches imploring them to make every effort to save the lives of the four former members of the disbanded relief committee.

George Chitcherin, the Russian Minister of Foreign Affairs, soon after denied that the four persons had been executed, and said they were "quite safe."

Only a skillful stone cutter can make an impression on the heart of a coquette.

Theory may be all well enough in its way, but lawyers and physicians prefer practice.

Mrs. Kate Morris
- FOR -
BOARD OF EDUCATION

Vote Joseph Wearing
BOARD of EDUCATION

He has training & experience for this service

Your VOTE and Influence solicited for Re-Election of
Dr. F. C. NEAL
TO THE
Board of Education

4d-154

VOTE to RE-ELECT
J. W. WORTH

TO THE ELECTORS OF PETERBOROUGH CITY,—

Having had the honour to serve you on the Board of Education during the last four years, I now respectfully seek your endorsation of my record during that period.

This last year I was honoured by my colleagues vesting in me the important chairmanships of the Property Committee and the Industrial and Technical Committee, in which capacities I have exercised my very best endeavours in the community's educational interests.

On the Technical School question, I stand firmly for combined extensions to the Collegiate Institute building, both to relieve existing congestion there and furnish accommodation for Technical Education needs.

In testimony of my business qualifications, allow me to say that I am one of the heads of Canadian Woollens, holding responsible office in that concern from the year of its inception here as the Bonner-Worth Co. until its present expansion into one of the biggest woollen textile industries in Canada. This should amply demonstrate my business efficiency generally, and exemplify my capacity for business-like administration on the

BOARD OF EDUCATION

E. BRUCE FOWLER
Respectfully Solicits Your Vote for his Election as a Member of the
BOARD OF EDUCATION

Utilities Commission

TO THE ELECTORS:
Your vote and influence is respectfully solicited for

W. H. BRADBURN
As a Member of the
Utilities Commission

5d-154

Your Vote and Influence is Respectfully solicited to
Re-Elect
ALDERMAN
R. N. JONES
Having already served two terms on the Council Board. His experience should be of value in securing Efficient Civic Government.

VOTE FOR ROBERT STURGEON
A Business Man FOR
ALDERMAN

5d-154

YOUR VOTE AND INFLUENCE IS RESPECTFULLY REQUESTED FOR
D. H. KERNEGHAN
AS
ALDERMAN, 1922

Have had Two Years Experienceon the Aldermanic Board and Stands For Conservative Municipal Administration. 5d-154

SUPPORT AND VOTE
F. TUGGEY
FOR ALDERMAN
HIS POLICY IS

Municipal Street Paving Plant
Let a Few Stamps Do What a Deputation Would Accomplish
A Fair Reduction in Officials' Salaries
Eliminate Grants, Except Health and Charity
Work for the Workless

THIS IS ECONOMY

Best Wishes to all for a prosperous New Year.

WORK FOR AND ELECT
EX-MAYOR
G. H. DUNCAN
—FOR—
Utilities Commission

G. H. Duncan Stands For Efficiency and Economy.

For Alderman

My two years' experience as Alderman should be of value in the discharge of the duties of this office and I respectfully solicit your vote and influence to secure my re-election.

Nagle Phelan

To the Electors of the City of Peterboro

Ladies' and Gentlemen:
Your Vote and influence respectfully solicited for
JOHN OLIVER F-I-F-E
FOR
ALDERMAN
FOR 1922

W. DUMBLE ETIRES TODAY FULL OF HONORS

BAN POLICE MAGISTRATE MPLETES THIRTY-NINE RS OF ACTIVE SERVICE— T OFFICIAL ACTS.

d William Dumble, K.C., Police agistrate of the City of Peterough, 84 years of age, and on ch since 1882, completed his ine years of service to-day, and Monday, County Police Mag- r O. A. Langley, who has been in, becomes city magistrate, and presides over two magiste- aches.

magistrate's present activity belies suggestion that he is retiring ough old age. He is one man who found "the fountain of youth some way, and this morning as bright and exuberant as two years ago, and his understanding is unimpaired by the passing years. Had it not been for the hearing, His Worship, the senior dean of the bar, might have ed his office for many more with the sagacity and integrity he always shown, and for which he always be respected.

trate Dumble retires with a d kindly circle of friends who never foregt him; some perhaps will remember him for eccentricities times but that remembrance ways be kind. Whoever may whoever may go, the memory keen-eyed, big hearted little who presided over the destinies police court for 39 years, ways be a fragrant and kind-

Even those whom he has had having nothing but kind to say for Magistrate D. W. himself, and for his direction the law in their cases, while who have been in the prisoner box before him have his kind treatment and fatherly counsel to thank for leading them to less ignominious pursuits.

respect in which Magistrate Dumble is held by the police dent ,city officials and members the bar will be shown in a le way this afternoon, when station is to be made in the presence of representatives of the the city, the administration ce, members of the bar, etc., court room, which will be especially decorated for the occasion.

Two Vagrants.

Peterborough's Col. George on had work to do even on day in the police court filled such a big place in vagrants who claim home but were h Ottawa as manded for as oue lat-

Falls.

gged Right of Way.

e Manley, who pleaded not giving the right of way Rome on Nov. 30 on George d thereby ensued an accident which Mrs. Rome suffered in- her shoulder, was fined $10 Manley paid all the dam-

Theft Charge.

orship also endorsed a warthe arrest of Layrence Megwill be taken to Ottawa by Thomas Cullum. Megson d with converting to his and thereby stealing a ne valued at about $150, the property of an Ottawa store. Accused, the detective said, bough the gramaphone on a small install ment and then sold it, leaving with the money. He has not been in Ottawa since June 6. Megson is held by the police, and it was through the local investigation that Megson has been returned to face the charge.

A PERSONAL APPEAL FROM J. O. FIFE

A STAUNCH FRIEND OF THE CITY'S BEST INTERESTS

Ladies and Gentlemen:

It has been at the solicitation of many of my business and personal friends that I have put myself in the hands of the electors for a seat in the civic cabinet for 1922.

In asking your support, I desire to say that I am a firm believer in a greater Peterborough, and realize that greater problems have yet to be met and dealt with intelligently. If you honor me with election, I promise that all questions coming before your Council will receive my conscientious consideration, with a loyal desire to carry out the wishes of a majority of the people.

Having been a resident of the South Ward for several years past, I have taken a live interest in the city's municipal affairs. To those whom I have been unable to see personally since my nomination, I will esteem it a favor to have their support and votes in the coming contest on Monday, and to all I promise to give civic affairs the earnest attention they demand, having a strict regard to the economical administration of the city's finances.

With best wishes for a Happy and Prosperous New Year.

Yours sincerely,
JOHN OLIVER FIFE

GOOD FEELING IS ABSOLUTELY NECESSARY.

BELFAST, December 31 (Canadian Press). — Genuine good feeling between North and South Ireland is absolutely essential to the happiness and prosperity of the people of Ireland, says Premier Craig in his New Year's message.

"Unity, courage, self-restraint, cheerfulness, and patience," he adds, "will carry us through 1922 with the old flag waving, with close ties still binding us to Great Britain and the Empire, and with a desire to close down the recent pages in history in connection with Southern Ireland, which is endeavouring to work out its own destiny along different paths."

Y.W.C.A. NOTES.

The following are the activities for next week at the Young Women's Christian Association:

Monday, 3-10—Open House.

Tuesday—2.30, Ladies' Gymnasium; 4.30, Sr. School Girls' Gymnasium; 6, Athena Club and Western Clock Basketball; 7, Jolly Juniors; 8.30, Beginners' Gymnasium.

Wednesday—3.30, Private Gymnasium; 4.30, Jr. School Girls' Gymnasium; 7, Sr. Aesthetic Dancing; 8, Intermediate Gymnasium, and English and Arithmetic.

Thursday—2.30, Ladies' Gymnasium; 6, George Street Basketball; 7, Bonner-Worth Basketball; 8, Old Country Club.

Friday—4.30, C. O. S. Club.

Friday—4.30, C.O.S. Club; 5.30, Normal Basketball.

Saturday—9.30, Jr. Gymnasium; 10.30, Little Tots' Gymnasium; 2, Ever-Bright Club, Sunshine Club and Willing Workers' Club; 4.30, Merry Larks' Club; 7, Murray Street Basketball.

MONTREAL EXCHANGE CLOSED.

MONTREAL, Dec. 31.—(Canadian Press).—The Montreal Stock Exchange closed its business for the year yesterday, the final session before New Year's Day being dropped as usual.

J. J. Turner Employees Refute Lies

And Every Ratepayer Who Believes in Fair Play will Repudiate at the Polls the Indecent Underhand Attempt to Injure Ex-Ald. Turner's Candidature for the Mayoralty

Ex- Ald. Turner's record and his reputation warrant his election on Monday.

It is a fact that the Ratepayers confer an valuable honour upon the man they elect, but Municipal Elections are not held merely to confer honours.

Their purpose is to appoint Representatives of the Ratepayers entrusted with the duty of carrying on the people's business.

Consequently the Ratepayers who clamour for a Council that will handle the city's business in an efficient and business-like way should carefully consider the qualifications of the candidates.

AND AS A CANDIDATE FOR MAYOR, EX-ALD. TURNER STANDS ON HIS RECORD AND HIS REPUTATION.

But his reputation first!

No person in Peterborough can point a finger at John J. Turner as a citizen, and this matter would not be mentioned were it not for certain false rumours that have been circulated during this campaign against John J. Turner, head of the firm of J. J. Turner & Sons, Limited.

From The Employees.

Just as a father is known best to his own family, so is an employer known best to those with whom he comes in daily contact at work. And in that connection the following letter is reproduced from The Examiner of Friday, 30th December, 1921, without any comment except that it was voluntarily prepared by the employees of J. J. Turner & Sons, Limited, and also that it explains itself:

To the Editor, Peterborough Examiner, City.

The employees of J. J. Turner & Sons, Ltd., desire, through the medium of your valuable paper, to contradict any slanderous or malicious reports which may have reached the ears of any of the Electors, and which seem to have been circulated with a desire to damage the prospects or qualifications of Mr. J. J. Turner, who is before the Electors on Monday next for the office of Mayor.

We would have it known that the treatment meted out to the employees of this enterprising firm of comparatively young men, and the feeling of good fellowship which exists between the heads of the firm, and their employees, is somewhere near the acme of perfection, and it is ridiculous to even think that people would stay with a position anywhere from ten (10) to sixteen (16) years (as numbers of the employees have), unless they were satisfied, and we feel it our duty and something we owe the firm to tell the public that wages have not been reduced during this period of re-construction, but rather have we redoubled our collective efforts to encourage more production to compete with lower prices.

This ensures a happy family of satisfied producers, and we will all hope that the Electors will go to the polls with an unbiased mind to elect one of the ablest men Peterborough has ever had the opportunity to vote for—namely, J. J. Turner.

Signed on behalf of the Staff:
Sales Manager—G. C. Staples.
Office Staff—R. S. Merrell.
Awning Dept.—R. G. Gavine.
Flag Dept.—Maude Nelson.
Sign Studio—Geo. E. Chandler.
Horse Blanket Dept.—Jas. G. Ball.
Erection Dept.—I. Pammett.
Shipping Dept.—H. Slight.
Blacksmith Dept.—Geo. Gillespie.

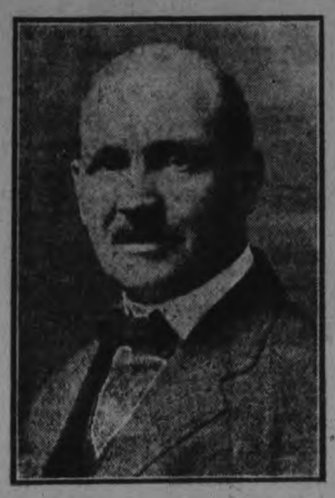

Ex-Ald. Turner's Record.

In passing, it should be said that Mr. Turner believes his opponent, ex-Ald. W. H. Taylor, has had no connection whatever with these malicious falsehoods, and that he utterly disapproves of their circulation.

J. J. Turner's record in Peterborough is well known to his fellow-citizens.

He has had an extensive business training, has served for years in the Council, especially as Chairman of the Finance Committee.

He has given his time and efforts in the promotion of the best interests of Peterborough, and has abundantly proved year after year, in office and out, that he is a public-spirited citizen, full of faith in Peterborough, and anxious for its prosperity and its advancement.

The Longest Municipal Service

The following is taken from the Election Address of W. H. Taylor, which appeared in Tuesday's issue of The Examiner:

"I contested the Mayoralty before, in 1920, when Ald. A. A. McIntyre tied me for the seat, and I am now encouraged in the assurance that many friends and well-wishers will again extend their support and influence to secure my election to the Chief Magistrateship, which was only won by Ald. A. A. McIntyre in 1920 when the City Clerk, quite properly, cast his deciding vote for the then candidate with the longest record in municipal service."

In the foregoing statement, Mr. Taylor admits that the deciding vote was quite properly cast in favour of the candidate "WITH THE LONGEST RECORD IN MUNICIPAL SERVICE."

Mr. Taylor's contention is one good reason why you should elect J. J. Turner, because the latter has served six years in the City Council, and two years on the Board of Education, besides engaging in other local public activities. Mr. Taylor's experience in the City Council is limited to three years.

Mr. Turner's Pledges

Mr. Turner has stated that he represents no special interests and no clique;

That, if elected, he will endeavour to give Peterborough a progressive administration, having due regard for economy, and, as a Ratepayer, mindful of the Tax Rate.

He has promised to serve the citizens as faithfully as Mayor as he served them for many years as Alderman.

And on that record, and with his Best Wishes to the City and the Citizens for a Happier and More Prosperous New Year, he asks the Ratepayers to

Elect J. J. Turner Mayor for 1922

MADAME HURD-FAIRFAX RECITAL

Madame Hurd-Fairfax made her second appearance here last night at St. Paul's church, and delighted her large and appreciative audience once more with her varied repertoire of songs in five separate and distinct vonces. Her wonderful voice control and splendid diction were exhibited to great advantage in a programme which embraced classical and homely numbers, her flexible range scoring most heavily in the beautiful "Miserere" from "Il Trovatore," for three voices, and in a fine rendition of the "Sextette" from "Lucia" in which five voices are used in turn, an exhibition of musicianship which is really extraordinary.

In the soprano numbers, her high, clear notes and sustained thrills were heard in "Villanelle," "Swanee River," and "Every Mammy Loves Her Chile," in the mezzo, the "Song of the Soul," "For You Alone," and a lovely rendition of "My Task," were done with full, rounded tones; "Nobody Knows de Trouble I've Seen," something on the style of the old negro virginals, and "Still as the Night" were the contralto numbers, smooth and velvety; "They Needed a Songbird in Heaven," the tribute to the immortal Caruso, came in a surprisingly masculine tenor, with the thready sweetness of this voice quality, and the baritone numbers were the "Exhortation," the "Miserere' and the "Sextette from Lucia."

Madame Fairfax made a short speech, regretting her late arrival on account of bad train connections, and giving her audience a few humorous anecdotes. She has an attractive stage presence and a pleasing personality which adds much to the charm of her performances. She announced her intention of remaining over at St. Paul's for the Sunday services, when she will sing both morning and evening.

Pleasing variations of the programme were introduced by an egcellently rendered violin and 'cello duet by Martin and Fred Chenhall, with organ accompaniment by their father, Mr. Martin Chenhall, who acted as accompanist for the evening for Madam Fairfax. Mr. Chenhall also rendered a lovely organ number, variations of "The Swanee River," the sustained, sweet liquid melody owing from his fingers in a dainty pianissimo that gradually swelled to an imposing forte, a performance that called forth much applause. Enthusiasm greeted also the readings by Miss Hazel Davidson, who pleased her audience with several humorous selections.

Rev. Robt. Pogue acted as chairman in his usual proficient manner.

Market News

WALL STREET.

NEW YORK, Dec. 31.—(Canadian Press). — Recent irregular price fluctuations in the Stock Market were repeated at the dull opening of today's session. Rails, Shippings, Equipments and Sugars were firm. Moderate re-actions ruled among Steels and Motors.

Highly irregular price changes marked the opening of the final session of the year in the Stock Market. Rails, Shippings, American Steel showed mixed gains and losses, in main trend was upward. Pennsylvania gain of one point was balanced by a re-action of that much in Union Pacific. Advanced ranging from fractions to full points cheaper. Oils and Shippings were off-set by losses in Standard Oil of New Jersey and Mercantile Marine Preferred. Further selling to adjust income tax losses was observed along cheaper issues. Preliminary quotations for leading foreign exchanges were higher.

Bal Poudre

The Bal Poudre, held at the G.W.V.A. hall last night under the auspices of the King's Daughters, was one of the most successful affairs of the season. Between two hundred and fifty and three hundred guests attended. The halls were prettily decorated in the Yuletide manner, and novelties in the dance were introduced, with confetti, and colored toy balloons. The music, which was exceptionally good, receiving much favorable comment, was supplied by Follis' orchestra. About 12 tables for cards were played in the upper hall, but the majority preferred to dance, or watch the bright scene below stairs, where the powdered heads of the dancers, the patches of the ladies and the brightly colored lapels of the men added a touch of older-fashioned dignity to the pretty dresses.

The Guests.

Among those present were: Lieut.-Col. and Mrs. Clegg, Mr. and Mrs. R. Denne, Mr .and Mrs. J. J. Duffus, Mr. and Mrs. Arthur Belleghem,Mrs D. Carmichael, Mr. and Mrs. W. B. Bletcher, Rev. and Mrs. R. C. Blagrave, Mr. and Mrs. W. M. Bingham, Mr. and Mrs. Hugh Bertram, Mrs. C. Fessenden, Mrs. and the Misses Harstone, Mr. and Mrs. A. L. Brown, of Toronto, Mr. and Mrs. W. R. Hunter, Mr. and Mrs. Gordon Grahame, Mr. and Mrs. J. W. Fraser, Mr. H. O. Fisk, Mrs. H. O. Fisk, Mr. and Mrs. C. G. Graham, Mrs. B. Gardiner, Mrs. J. E. L.Goodwillwill, Mr. and Mrs. B. B. Gillespie, Mr. and Mrs. D. Hall, Mr. and Mrs. Fred Hooper, Mr. and Mrs. Douglas Huycke, Dr. and Mrs. T. W. H. Young, Mr. and Mrs. Coulter, Toronto; Mr. and Mrs. James Hamilton, Mr. and Mrs. P. Westbye, Mr. and Mrs. C. Thornton, Mr. and Mrs. F. J. A. Hall, Mr. and Mrs. D. Holden, Mrs. V. Scully, Mr and Mrs A. L. Killaly, Mr. and Mrs. H. Stenson, Mr. and Mrs. D. Walker, Mr. and Mrs. C. G. Kingan, Mr. and Mrs. A. H. Stratton, Mr. and Mrs. E. V. Warne, Mr .and Mrs. Gerald Wood, Mr. and Mrs. J. McDonald, Mr. and Mrs. F. J. Overend, Mr. and Mrs. W. R. Widdiss, Mr. and Mrs. J. J. Turner, Mr. and Mrs. Ford Strickland, Mr. and Mrs. G. S. Matthews, Mrs. Nichol, Mr. and Mrs. H. W. Morphet, Mr. and Mrs. F. J. A. Morris, Mr. and Mrs. A. A. Perrin, Mrs. J. B Mann, Mrs. A. Stevenson, Dr. and Mrs. Sutton, Mrs. Perks, Mr. and Mrs. C. Reid, Mr. and Mrs. E. L. Payne, Mr. and Mrs. C. M. Robinson, Mr .and Mrs. Claude Rogers, Mrs. Greenleese, Mr .and Mrs. Chris Robinson, Dr .and Mrs. McDougall, Mrs. A. E. Coulthard, Mrs. W. M. Carruthers, Mr. and Mrs. B. B. Gillespie, Mrs. J. C. Smith, Mrs. A.Turner, the Misses K. Buyers,Reta Cavanagh, Maida Connor, Daisy Davidson, Robena Cumsuings, Phyllis Dawson, Jean Eastwood, Helen Stapleton, Helen Thompson, the Misses Gladman ,the Misses Erskine, Miss Morrow,Dorothy Hill,Florence Hamilton, Georgie Stevenson, Jean Girard, A. Kingan, Lillian Rogers,Genevieve and Marie McCarthy, Marguerite Merrell, Clare Mason, Elva McIntyre, Genevieve Garvey, Rosamund and Gladys Mulholland, Meta Richardson, Rose Noonan, and Messrs. Charles Ackerman, F. L. Bradburn, Hal Crane, Dr. Bruce Marshall, A. L. Dickinson, Robert Dobie, W. B. Eastwood, W. C. English, A. V. Fortye, Dr. Franks, Keith Lech, D. Loucks, G. Miller, H. McClennan, W. G. Morrow, D. L. McLaren, L. Potvin, W. Phelan, Wilkinson, V. McCabe, G. Rackham, H. Rush, H. Rogers, R. Stevenson, W. Stevenson, F. A. Shannon, J. McDonald, Aubrey Seels, Watson, Mr. and Mrs. Reg. Turner.

Bridge Prizes.

Prizes for bridge were won by Lt.-Col. E. B. Clegg and Mrs. Greenleese, and Mrs. H. O. Fisk was winner of the prize for five hundred.

Your Vote Respectfully Solicited For A. A. McINTYRE

AS MEMBER

Utilities Commission

Read Following Commendation in Press

(From Peterborough Examiner, 30th December, 1921).

MAYOR McINTYRE.

Members of the City Council said some nice things about Mayor McIntyre at the meeting of the Council the other night when His Worship took farewell of his colleagues, but cannot be charged against the aldermen that they over-exaggerated their tributes. The retiring from the office of Peterborough's chief magistrate, after two years' service, Mayor McIntyre has left a record upon which he is to be congratulated, against which there are no blots or blarks. He has taken the duties of his position as seriously as the importance warranted, has at all times been at the service of the citizens, has never neglected the city's business, and has been ready when called upon to assist in any movement that had for its object the advancement of Peterborough before attaining to the office of Mayor His Worship had a long apprenticeship in the Council, and it may be said of him, not in the spirit of fulsome praise, but as a just recognition of his efforts to serve the community, that he deserves the thanks of the citizens generally and has earned the right to be remembered as one who met the duties of office successfully.

A.A.McIntyre For Utilities Commission

(From The Examiner Report of City Council Meeting, 26th December, 1921).

Ald. Whitehouse extolled the Mayor for his efficient executive administration, and declared His Worship had every reason to be proud of his twelve years' record for satisfactory service to this community.

Ald. Crowe thought His Worship had proved a capable Chief Magistrate, and at all times very fair in his administration; the city, he said, is indebted to him for his unswerving interest in this community's welfare. "Mayor McIntyre," he averred, "came in clean and is going out clean."

(From The Examiner's Report of Trades and Labour Council Meeting, 26th December, 1921).

The Trades Council moved a vote of commendation to Mayor A. A. McIntyre for his work in the City Council. Mayor McIntyre's candidature was endorsed by the Trades Council, and the members felt that some record should be made of that body's appreciation of Mayor McIntyre's services on behalf of labour. The retiring Mayor was characterized as an able administrator.

Intermediate HOCKEY GAME Monday Night Lindsay v. Peterboro

The manner in which the hockey players are getting into the game this year deserves the support of the citizens who love good clean Amateur Hockey. Monday night's game, the first scheduled game of the Intermediate Series, will be a dandy and a big crowd is expected.

Game is Called For 8.30 o'clock Sharp

A fine sheet of ice is assured. Be on hand to show the boys that you are appreciating their efforts.

A HAPPY AND PROSPEROUS NEW YEAR TO ALL OUR PATRONS IS THE EARNEST WISH OF THIS THEATRE

Capitol Entertainment

- MONDAY -
MATINEE AND EVENING
NO ADVANCE IN OUR PRICES, BUT IT'S A DOLLAR PROGRAM ALRIGHT

VAUDEVILLE

TAYLOR PARKER TRIO

A BIG COMEDY ACROBATIC AND JUGGLING ACT

START THE NEW YEAR OFF RIGHT—MAKE UP A THEATRE PARTY--VISIT THE CAPITOL

HOCKEY NOTES.

The P.A.A.A. Junior O. H. A. team will practice at the Rangers' rink between 6:30 and 7:30 o'clock to-night a full turn out of the players is expected.

The P. A. A. A. Intermediates had a good work out last night. Grover Halpin was out for the first time and showed no effects of his recent illness. When he gets into shape he should be a big help to the squad. Among those out were Murray, Parker, Halpin, Pete Thornton, Sheehan, L. Rose, R. Rose, Burgess, Jackson, Collins, Gillespie, H. Graham, Harry Thornton, Cherrett, Frost, J. Murray.

REGENT THEATRE HUNTER STREET

We wish all our numerous Patrons a Prosperous and Happy New Year.

To-day last chance to see
ALICE CALHOUN in "CLOSED DOORS."
Big 15-Reel Programme To-day.

Monday—William Russell in "Singing River"
Also, Sunshine Comedy—"The Hayseed."
Chas. Hutchinson in "The Double Adventure"
Western Drama—"The Timber Wolves."

—MATINEES 10c — EVENINGS 15c (Tax Included)—
THE BEST VALUE IN ENTERTAINMENT IN THE CITY

AT THE REGENT.

"BIG BILL" RUSSELL COMING IN NEW PLAY.

William Russell's latest picture is "Singing River." He will appear in it next Monday at the Regent Theatre. "Singing River" is said to be a story that fits the William Fox star to perfection, as it is a lively tale of the old days in the West when crooks played havoc with those men who were trying to make good honestly. It required brave men to clean up this gang, though it took a long time. Russell meets a gang of these land and cattle crooks, and he erases a large blot from the landscape — and wins the girl who is the heroine of the story.

Vola Vale plays opposite Russell.

AT THE THEATRES

AT THE GRAND.

"THE MYSTERY MAN"

A well-filled house at the Grand Opera House last night were entertained and mystified by the performances in mind-reading and mental telepathy of Khaym, the Mystery Man. In his telepathic seance, the "White Mohamet" discloses matters interesting and, in some cases amusing to the majority or his hearers, who listened to his admonitions re mothers-in-law and affairs of the heart last evening with enthusiatic attention. His rapid-fire interrogations and answers leave no dull moments in the performance, and he seems to hit the mark every time, judging by the assent received from the house.

The act is rounded out by a couple of clever specialities; with a "Wonder Act" in which Fred Andrews and Viola May turn nature topsy turvy in frying eggs and boiling water on ice; Gaston and Gaston do some sensational step dancing, and Clarence Curwell, the boy soloist, renders a varied repertoire of songs, "as you like them."

WONDERFUL POWERS OF "MYSTERY MAN."

An instance of the wonderful powers of Khaym, the Mystery Man, at the Grand Opera House, is afforded in the case of Miss Betty McDonald, of Stewart Street, who lost a string of pearls somewhere about a week ago. On application to the "White Mahomet," the string was located, and will be presented to the owner at the performance in the Opera House this evening.

REX STOCK COMPANY.

Next Monday being New Year's Day, a special matinee will be given at 2.30 p.m. to open the usual 3-day engagement of the popular Rex Stock Company, when they will present an elaborate scenic production of Maud Fulton's international stage success, "The Brat," with Miss Zana Vaughn playing the title role. The entire cast is particularly well suited to give a really good performance of this well-known play, which was also used by that wonderful screen star, Nazimova, whom, doubtless, quite a number of Peterborough theatre-goers saw at the Allen Theatre last season, and was considered to be her best screen success. Rex himself has a really splendid part in Steve, the black sheep of the family.

You are particularly requested to get your seats early for the holiday performances.

"THE CABARET GIRLS."

"The Cabaret Girls" will be the attraction at the Grand for one performance only on Thursday next, Jan. 5th.

This aggregation is without question the most meritorious and probably the most costly ever organized to tour the burlesque houses.

In the magnificence of its scenic and costume equipment, as well as in the talent of its artists, and the up-to-date quality of the entertainment provided, "The Cabaret Girls" is really a Broadway musical show. Possibly it is even better, because it possesses a vim, snap and dash that the metropolitan production often lacks.

"The Girl in the Bottle" is the somewhat odd cognomen of the two-act musical burletta presented. This piece is from the pen of the late Junie McCree, and it is claimed for it that it is one of McCree's best efforts.

"BIFF, BING, BANG."

The original "Dumbells" company, Canada's premiere entertainers, will offer their great overseas revue, "Biff, Bing, Bang," for the last time in this city, at the Grand Opera House for 2 days, Friday and Saturday, January 6th and 7th.

Neither the "Dumbells" nor "Biff, Bing, Bang" need any introduction to local theatre-goers. The "Dumbells" have made a place for themselves in Canadian drama that will go down in the history of our country, while their musical revue, "Biff, Bing, Bang," has struck a new note in stage entertainment and has won the unqualified approval of their widely varied audiences. First, the fighting men in France; then, London, England; then, Canada, and finally New York and all the larger cities in the United States. No other theatrical attraction in the world can boast of such a record.

The entire original company has remainded intact throughout all their spectacular success, despite the fact that many of them have received bigger offers than any profits they can ever hope to attain on their co-operative plan. The old comradeship, cemented by fire in France, has held, and will hold them together, for many years to come.

AT THE ROYAL.

For Monday the Royal Theatre has a programme of special interest and one selected by Mr. Pappas during a visit to Toronto yesterday. This programme is one that has never been excelled in any picture house on the continent. The first picture to claim special attention is a new Fox super-feature film in nine reels entitled the Blind Wife. This tells a story of surpassing interest and is punctuated by highly dramatic and emotional incidents. There is a vein of rich humour running throughout the entire story. The plot is a carefully woven skein of unexpected situations that unfold as the play develops and is one that holds the onlooker spell bound throughout. The story has a pretty and romantic culmination that leaves a pleasant memory.

Then there is the Fourth Episode of the million dollar serial called Breaking through, and is a complete story in itself. You see Bettina, the heroine in her fight for love and fortune do some thrilling stunts that would be unbelievable if not actually photographed. Then amongst the very funny comedies is included the side splitting laughter maker in two

GRAND OPERA HOUSE
TO-NIGHT Matinee to-day at 3 p.m.
ASK KHAYM

THE WHITE MOHAMET
Peer of All Mental Masters, and Company of Oriental Wonder Workers.
POPULAR PRICES, 25c TO 75c

reels, called a Devilish Romeo.

There are also drama, romance, scenic and other good comedy. We might point out that the box superfeature is the same pictre that is now showing in New York's largest picture houses at $1 admssion. We might repeat our statment made above that Monday's programme was specially selected for New Year's week and is one of the best ever thrown on a local screen.

AT THE CAPITOL.

Monday New Years Day, The Capitol Offers a Wonderful Program; Griffiths Newest Production, "Dream Street" and First Class Vaudeville—A Great Show For the Holiday at Just the Usual Prices.

Manager Abbey, at the popuar Capitol Theatre, evidently intends to start the New Year off with a bang; judging by the big picture and vaudeville program he offers for the first 3 days of next week. D. W. Griffith's newest production, "Dream Street", will be the big attraction, and the balance of the entire program will be found to be 18 carat; comedies, serials and the short reel subjects. Besides all this big and really high-class program of pictures, one or two good vaudeville acts will also be on the bill.

"Dream Street" is the latest screen effort to come from D. W. Griffith. It is a tale of romance and love and laughter, symbolized with Good and Evil influences lending an enchantment rarely seen in such cinema productons. The ideas are Griffith, and the characters are taken from two stories of Thomas Burke known as "Gina of Chinatown" and "The Sign of the Lamp." The locale is set in Limehouse, London. Although it might be said to encompass the world when it comes to the final analysis of the humans who trip gayly through the several scenes of dramatic effects directed by Mr. Griffith.

A trinity of characters in the persons of a young girl, Gypsy Fair, "Spike" McFadden and his brother, "Billie" are the youthful creatures around which is woven a romance of dramatic ... filled with poetic visions and ... vened by the Good and Evil in ... enes of this world symbolized ... two remarkable characters. ... are Good embodied by a st... preacher and Evil portrayed b... reet fiddler. They seem to set ... ental directions of our little pe... itting through this street of dr... nd gaining a goal akin to par... even on this earth.

Mr. Griffith ... assembled a cast of rare talent ... act the roles of "Dream Str... Carl Dempster is the Gypsy ... The "Spike" McFadden of t... ory, taken by Ralph Graves whil... s brother "Billie" is portrayed b... arles Emmet Mack Tyrone Po... is the symbolized street prea... for good and the Evil one in ... street fiddler is done by Morgan ... allace. W. J. Ferguson plays ... psy's father and the great Sway ... Wan, of Chinese noble birth is im... personated by Edward Peil.

Just the usual Capitol Theatre prices.

—FAN—FAN

AT THE CAPITOL LAST NIGHT

The Capitol had a packed house last evening, for amateur night. The amateur possibilities are increasing in excellence as week succeeds week, and last night was no exception. The Imperial Male Quartette, composed of Messrs. E. Humpage, first tenor; Maurice H. Park, second tenor; J. A. Smith baritone and D. B. Brown bass; made their initial apearance at the Capitol last night, and rendered several numbers which received much applause, including "The Gates of Day" and a pretty Negro Lullaby. The Cassidy sisters formed the second amateur number, their performance getting the encores which always greet the appearance of these talented little dancers, who have a varied repertoire consisting of the Highland Fling the Sailor's Hornpipe, Gypsy, Clog and Dutch dances in appropriate costumes.

The regular vaudeville the Singing Mc... Boys, have an excellent all-round program of songs in good voice, both classical and popular numbers, some clever dialogue, step dancing and yodelling.

The Capitol orchestra is growing in tone and volume and increasing its repertoire of charming music. Manager Abbey has just installed a new ... in the theatre, which is a great improvement over the old instrument.

... of directors of physical education in colleges, meeting in New York, yesterday condemned increasing commercialism in intercollegiate athletics, especially in football.

... enberg defeated the Yale basketball team at Springfield, O., last night 30 to 12.

Grand Trans-Canada Theatres, Ltd.

HOME AGAI...
Monday New Years MATINEE Tuesday and Wednesd...
PETERBORO'S FAVORITES
The REX STOCK CO.
(With Rex Himself)
Presents
The Brat
WITH ELABORATE SCENIC SETTING

SPECIAL NEW SCENIC PRODUCTION THROUGHOUT | 2 VAUDEVILLE A... AND ENTIRE... CAST IN PLA...

—Usual Prices—20c, 30c, 50c; Gallery 10c. Seats N...

Special GRAND Trans-Canada Theatres, Ltd. Attr...
ONE NIGHT ONLY
THURSDAY, JAN. 5t...
DIRECT FROM ONE WEEK AT ORPHEUM, MONT...
The CABARET GIR...
FEATURING HARRY SEYMOUR AND DOT BAR...
IN THE SCREAMING TRAVESTY
"The Girl in the Bottl...
GIRLS!—GIRLS!—GIRLS!—GIRLS!
FIRST OF A SERIES OF BIG CITY MUSICAL ...
POPULAR PRICES—$1.00, 75c, 50c and 25c (A Few ...
(Seats Tuesday)

GRAND OP... HO...
- STARTING -
2 Days FRIDAY Jan...
CAPT. M. W. PLUNKETT'S...
WORLD-FAMOUS
"DUMBE...
IN THEIR SUCCESS
BIF... BING BANG
POPULAR PRICES
Eves. 25c to $1.50
Mat. 25c to $1.00
Sale of Seats Opens on Wed. Jan. 4 at 10 a.m.

Alabama Legislature's Act of 1919, prohibiting betting on a horse race or other form of sport was held u... constitutional in lower court yesterday. An app... taken.

ROYAL
M. PAPPAS, Owner and Manage...
15 FIRST RUN REELS
SPECIAL FOR MONDAY
The Blind Wife Reels
A super-feature nine reel Fox Film, now showing in ... Theatres at $1.00 admission. The play is a touching em... mance with many humorous situations. One of the be... ever shown in Canada.
Breaking Through Ree...
Fourth Episode—itself a complete story in million d... Full of "pep" and thrills.
A Devilish Romeo Re...
One of the funniest Comedies that ever helped to ... all memory of trouble.
ROMANCE—COMEDY—DRAMA—REEL...
PLEASE NOTE
MONDAY'S SPLENDID PICTURES were select... by Mr. Pappas whilst in Toronto yesterday, and will ... patron of the Royal.
MATINEE—CHILDREN 11c MATINEE—ADULTS C...
Evening 16c to All INCL... WA...
—HAPPY NEW YEAR TO ALL—

BIG HOCKEY GAME MONDAY NIGHT, O.H.A. SERIES LINDSAY vs. PETERBOROUGH BROCK STREET RINK. First Scheduled Game of the Season

Sports

WITH GOOD ICE THE LINDSAY-PETERBORO' GO SHOULD BE A THRILLER

Colder weather is expected before Monday and the chances are that there will be a fast sheet of ice for the clash between the Lindsay crew and the P.A.A.A. outfit, which will open the intermediate O.H.A, season. Brock Street Rink will not be lage enough to accomodate the crowd who will want to see he old feud between the to rivals reopened. Coombs and Company have always given the Petes a battle royal and last year they put the local crew on the shelf before the race had hardly got started. The Petes can't read anything like that to this season's story, and they will be out Monday night battling all the way. They are rapidly rounding into shape and should be able to go the route in good style.

Manager Smaill has not yet announced his line-up for the opening clash, but out of the bunch he has been working out should be able to select eight players who will give Mr. Coombs and his associates a merry evening. The reserved seat plan at Bond's is selling out rapidly.

DISTRICT SPORT COMMENT

(Lindsay Post)

How about a special train to Peterboro Monday night? It will be a holliday, and there should be a crowd. Besides the hockey boys would like to receive the encouragement.

Another good practice was held by the Juniors and Intermediates last night. The Juniors had a small army of players on hand, and the weeding out process will begin immediately. Last year's team is intact, and there are many good men trying to get a place. This is as hockey should be. The Intermediates had a fast, stiff, workout and are developing condition and sped.

"Snorts" Coombs is going stronger than ever this year and will be a tower of strength to the Intermediates.

An effort is being made to have Dick Sutton and Art Carew turn out with the Intermediates. Both are good men.

Can Roy Sandercock come back Those who know Sandy best say he can. Last night he showed up well, and it will not be easy to keep him off the forward line.

Norris Green is showing speed and form this season. He should be a good man on the defence.

Three goalers were in uniform Thursday night for the Intermediates and another was ready to don the pads. Tubby Williamson who played goal some seven years ago, is showing well, and may be Mgr. Bs..eorge's choice on Monday night. His namesake in the other nets is also coming along, while young Hudson has the earmarks of a goaler.

It is stated that Peterboro will have a bang-up team of ex-Peterboro boys on the ice Monday night. —and some others. It is expected that the Petes will have some "darkhorses this year.

The Intermediates are looking forward to the time when Flavelle and Lipsett recover from their colds As yet they have not donned the uniform.

One of the comers of the Junior line-up is Orville Ashton. This youngster will in all probability catch a place on the blue and white team this season. He is going fast, and developing into a splendid defence player.

—Lindsay Post

OSHAWA, Dec. 29.—The curling rink was well patronized this week. The ice was in A 1 condition an a big bunch of the old enthusiasts were on hand, some of them with bells on. They selected skips for the occassion and chose up sides.

Some of the boys were'nt long in striking their old strides. Art Germond's opponents said they could lay the nicest bunh possible an Art would just close his eyes and let'ter go and away went their nicely laid plans and stones.

Dohney's stock went up several notches and Art Lambert showed that he had not forgotten where to lay 'em.

The curlers look for a great season at the good old game and by the way they're starting it looks as though they might capture the Governor-General's Cup.

—Oshawa Telegram

KINGSTON, Dec. 30.—Everything is in full swing at the curling rink. Between now the 4th of January the curlers will spend their time playing scrub games. The new lightning system makes it a great deal better for the curlers.

—The Daily British Whig

BOBCAYGEON, Dec. 29.—Bobcaygeon has a new player for this season who will be in charge of the team namely, Mr. Leo McQuort.

—Bobcaygeon Independent

OSHAWA, Dec. 29.—Everything is in readiness for the opening of the local hockey season. With the present weather conditions, ideal ice is assurred and the boy are anxious to get into a real contest to find out where they need strengthening and what their prospects are for the season

—The Ontario Reformer

HOCKEY

The Holy Name Society Junior O.H.A. team will play an exhibition game with the Lakefield Juniors in Lakefield on Tuesday night next, January 3rd.

The Wm. Hamilton A.C., City League champions journeyed to Lakefield on Thursday night and defeated the Lakefield Intermediates 9 to 4 in an interesting battle. The new Lakefield rink, especially the lightning facilities made a hit with the vistors. Walter Jackson refereed and the W.H.A.C. team lined up as follows:—

Goal—Murray; Defence—L. Rose, L. Barr; Centre—Collins; Right Wing—H. Graham; Left Wing—F. Graham; Subs—Bartley, Eadie.

STOP

and think for a moment what your loss would be should Fire destroy your buildings, business, home or contents.

Without *Fire Insurance* your loss is a total one.

With *Fire Insurance* you suffer no loss whatever —and a few dollars a year gives you this protection. All branches of Insurance represented.

See us about policy to-day.

Davis-Thompson Co., Ltd.

Insurance and General Agency

433 George Street, - - Peterborough, Ont.

One of the characters in D. W. Griffith's big production, "Dream Street" at the Capitol Theatre, three days, commencing Monday.

NEW MEMBERS FOR THE P.A.A.A.

New members for the Peterborough Amateur Athletic Association are as follows:

Adams, Dr. H., Melfort, Sask.
Braund, Wendell, Charlbond Apts.
Brumwell, E. E., 59 Hilliard.
Brooks, W. J., 501 Aylmer.
Borbridge, E. W., 466 Weller.
Bownes F., 224 Rubidge (hon.).
Byers, T. J., City.
Cook, J J., Post Office.
Cornell, W. G., 597 Harvey.
Cooper, R., 334½ George.
Dawson Thos., 534 Bonacord.
Dawson Johnston, City.
Edwards, G. P., 7 Engleburn.
Grant, Thos. J., 539 Downie.
Gandy, Fred J., 149 London.
Gandy, ., Jr., 149 London.
Griffin, ., 475 Rubidge.
Hopkins, D., 106 Murray.
Howden, J., 194 Sherbrooke.
Hepburn W. J., 173 Douro.
Lang H. E., Bank of Montreal.
Lloyd, C. P., King George Hotel.
LeBlanc, J. A., 300 Pearl.
Lacheman, C. A., Chicago.
Lewington, W., 70 Auburn.
McLean, B. D., 540 Waterford.
McCoy, L., 144 London.
McMullen, J., 269 McDonnel.
Miller, W. B., 256 Aylmer.
Nolan, E. G., Nicholls Hospital.
Puttick, E., 531 Park.
Richardson, A. A., 347 Charlotte.
Routly, Nelson, 392 Brock.
Skuce, W. J., 570 Albert.
Sutherland, J., Model Shoe Store.
Stacey, W. J., 299 Maitland.
Turner, C. E., 293 Bethune.
Webb, Gordon, 555 Sherbrooke.

The members of the Lakeview City League team are reminded of the next pctice on Tuesdy evening between 6nd 7 o'clock. All players who have signed with the Lakeviews are expected to turn out at this worko.

The Junior O.H.A. season will commence next Friday night, January 6 when the Uxbridge Juniors clash with the Holy Name Society youngsters.

St. Albers Y. M. C. court five defeated the Detroit Students Club of Orchard Lake Wednesday night, 32 to 28.

Frank Lay, a Bronx butcher, is suing the National Exhibition Co., owners of the Polo Grounds, for $100,000 for injuries suffered by his daughter, 4 yrs old, in a fall from the bleachers during a baseball game last May.

The Intermediate Hockey Team is already showing such promise in practice that correspondence has already been entered into with teams in Pittsburg, New York, Boston and Philadelphia, with a view of giving a series of games in some of these cities. Only teams with a successful record are entitained across the border and from all appearances the Peterboro team will qualify in this respect.

Negotiations are already under way and it is up to the members of the team themselves as to whether the trip will be made or not.

Lads who journeyed to Peterboro and back speak well of Walter Smaill the sport expert who is coaching teams of all sorts representing the P.A.A.A. He is tops with, an awfully decent chap they say, and saw to it that the boys were well used. Good Luck to him.

—Belleville Ontario

CURLING

NEW YEAR'S GAMES.

President John A. Cameron and Vice-President Alex Kay, with their respective auxiliaries, will cross brooms in the annual New Year's curling event on Monday. Games have been drawn for morning, afternoon and evening and all the skips are requested to mind their rinks and to be on hand promptly.

The morning games will be as follows, beginning at 9:

President	Vice-President
J. A. Cameron vs.	A. Kay.
W. D. Campbell vs.	W. Ferguson
H. R. Martin vs.	G. . . enor.
T. Brighman vs	C S. Bowne.
W. H. Taylor vs.	J. Ro.
R. G. Sturgeon vs.	J. F. Metheral.
J. Skinner vs.	W. J. Ok

Afternoon at 2.

S. T. Medd vs.	D. Dawson.
R. M. Hamilton vs.	W. Henry.
J. W. McDermid vs.	W. Menzies.
C. B. Westbrooke vs.	L. Moore.
W. R. Widdess vs.	H. Foote.
J. W. Fraser vs.	R. M. Waddell.
R. Hicks vs.	G. H. Giro

Evening—8 p.m.

R. L. Dobbin vs.	E. Lowes.
W. G. Morrow vs.	J. H. . . onnal.
W. M. Lang vs.	J. E. Fitzgerald.
A. W. Archibald vs.	G. Stevenson.

The more justice some men get the more they don't want.

MEGAPHONE USED BY WALTER SMAILL

WAS USED BY MEMBERS OF ONCE FAMOUS "SUICIDE CLUB"—PRESENTED TO P.A.A.A.

Did you notice the megaphone Walter Smaill used during the Belleville-Peterboro game? A few days ago, the megaphone was a horn for an Edison old-style talking machine, whic entertained the members of the once famous Suicide Club, out of which came the Strathcona Hockey Club, City Hockey League winners of a dozen years ago. The Suicide Club held forth in a "chapel" on the river's bank in "Frenchtown", immediately east of the new home for Red Arrow Tires Ltd. The Club always had the latest records, and by using a reproducer supplemented the catalogue,, with homemade selections. The machine was owned by Roscoe Kendry, now of Ottawa, who was one of the original members of the Club. It changed hands a number of times, finally coming into the possesion of one of the members of the P.A.A.A. Executive, who having regard for it's history and the associations of former days, gave the horn to Tom Ashby with instructions to convert it into a megaphone for use of Peterboro's Director of Athletics. Hockey players and numerous fans quite often shared in the hospitality of the Suicide Club. All will agree that the megaphone comes from good stock, and that it is worthy of the place of honor in which it finds itself.

LADIES' CURING CLUB MEETING

OFFICERS ELECTED FOR THE YEAR — REPRESENTATIVES TO ASSOCIATION.

A meeting of the Peterboro Ladies' Curling Club took place yesterday afternoon in the curling rink, when preliminary arrangements were discused for the forthcoming season. A list of rinks and skips not ye complete, will be publihhed in an early issue next week. Officers for this yeor are.

President, Miss E. Morrow; 1st vice president, Mrs. H. W. Cressman; Secretary, Mrs. Adrian MacDonald; Treasurer, Mrs. H.R.H. Kenner; Executive, Mesdames Grant, W. A. Sanderson, V. Eastwood, W. Oke, F. S. Schneider and R. M. Waddell. Representatives to the Ontario Association; Mrs. A. E. Coulthard and Hiss Florence Gladman.

Many are willing to give advice, but few are willing to lend assistance.

Something New!

NEXT WEEK WILL BE

Closed Car Week

- AT THE -

Duffus Motor Sales

WATCH FOR TUESDAY'S ANNOUNCEMENT

SOME SEE BETTER TIMES, NEW YEAR

SUCH IS ENCOURAGING REPORT CANADIAN CREDIT MEN'S ASSN.

WINNIPEG, Dec. 13. — The old year is passing out with business conditions throughout Canada generally quiet. While it cannot by any means be taken as a lull before a storm, there are those who see better possibilities for earlier 1922, states the weekly trade report of the Canadian Credit Men's Trust Association.

Montreal, Quebec, Toronto and other parts of the East report wholesalers generally quiet, with travelling staffs in during the holidays. Some boot and shoe houses find orders fairly encouraging; ladies' and men's wear fairly active, and grocery lines active, while dry goods and others not immediately essential lines are very quiet, together with boots and shoes.

Conventions the Rule.

Winnipeg and the Prairie Provinces have had a quiet week between holidays. Wholesalers say business is still quiet, and many have taken the opportunity of covering their outside representatives. The general opinion seems to be that January will see quite a little revival and credit conditions permitting, better business in most lines.

Good Business, B. C.

Vancouver and British Columbia is exhaustively dealt with in the report, the association's branch in that Province having made a general canvass of its hundreds of members for data on the situation. Considering the poor canning season and the mining situation, business is considered by many very good. Many large houses report business well up to average of preceding years. Manufacturers in many lines say that when all things considered, little cause remains for complaint. They have a very good demand for materials. All say that prospects for 1922 are considered good. Retail trade generally report sales about 10 to 12 per cent. over same month of 1920. Building trades look for busy spring. Collections are slow, and the outlook in this respect for the early months of 1922 are not good.

EGYPTIAN STUDENTS HOLD DEMONSTRATION

VIENNA, Dec. 31. —(Canadian Press.)— Egyptian students at the university here, assisted by sympathizers, held a demonstration against Britain this afternoon and denounced the British attitude toward Egypt. The demonstrators were diverted from the British Legation.

HARDING ASKS FOR AGRICULTURAL CONFERENCE.

WASHINGTON, Dec. 31.—(Canadian Press.)— President Harding has asked Secretary Wallace, of the Department of Agriculture, to call a national conference at Washington to "suggest practical ways of improvement" for "the severe agricultural depression which exists throughout the land."

STOLE COLLEGIATE RIFLES.

LINDSAY, Dec. 31.—Five military rifles and several hundred rounds of ammunition were recently stolen from the Collegiate Institute by a number of boys who broke into the arms room on a Saturday afternoon. Owing to the activities of Mr. Johnston, of the Collegiate, assisted by the police, the offenders have been apprehended.

The rifles were returned, alhough in a damaged condition. The barrels had been sawed off in an endeavor to make the guns less conspicuous. The ammunition had been buried in the town dump. The boys were last evening placed in the jail.

YOUNG GIRL LOCATED.

LINDSAY, Dec. 31. — Miss Irene English, a young girl who disappeared from her home in Ops township, wheer she lived with her sister, Mrs. Legeer, was found working in a Lindsay home. The family appealed to the press for aid in the matter and the young lady was located.

BOARDER SHOOTS HIS LANDLADY.

HOLLYOKE, Mass., December 31 (Canadian Press).— Frank Bedars ,aged 38, a boarder in the house of Mr. and Mrs. Leon Bourbe, inflicted three pistol wounds upon Mrs. Bourbe to-day, and ended his own life with the fourth shot.

No motive is known for the act.

NEWFOUNDLAND SCHOONER WRECKED ON SHORE.

ST. PIERRE, Miq., December 31 (Canadian Press).— The Newfoundland schooner Bohemia, with cargo of coal, is a wreck in the harbour here to-day, having been blown ashore by a hurrican during the night. The crew is safe.

PREMIER DRURY SENDS NEW YEAR'S GREETINGS.

TORONTO, December 31 (Canadian Press). — Through the Canadian Press, Premier Drury conveys the following New Year greetings to the people of Ontario:

"May the coming year be one of abundant happiness and prosperity to all the people of Ontario. May blessings of unity prevail in Canada and peace and goodwill throughout the whole world."

LEGISLATION TO PROTECT AUSTRALIAN SHIPPING.

SYDNEY, N.S.W., December 31 (Reuter's Cable). — The Federal constitution of the Australian Labour Party includes aims for legislation to protect Australian shipping against unfair competition, and demands the abolition of compulsory military service, and that no forces serve outside Australia.

SHOOTING MATCH.

A shooting match was held this week at the farm of Mr. C. J. Hancock. Eight turkeys and four . . ers were up for competition. . . Gillespie headed the list with . . turkeys to his credit; Alex. E. . son, Milton Sherwin, Wilbert . . bury, Max Archer and Ernest McManus each won one of the remaining turkeys. The four roosters were shot for by the younger boys and one young sharpshooter cleaned up the whole lot. Everyone present reported a good time, and they expect to hold another meet after New Year's.

A THANK YOU.

The officers of the P.A.A.A. in charge of the hockey for the season, as well as the officers of the Holy Name Society hockey team, desire to thank the management of the Brock Street Rink for their consideration of the hockey teams so far this season.

The holding of the ice for hockey practices is appreciated, and the skating public who have missed several opportunities to skate will be repaid by the good brand of hockey the teams in the different series will put up.

The man dashed down the corridor of the sleeping car calling:

Has any one any whiskey? A lady has fainted in the next car."

A flask was handed him.

He took a liberal drink, returned the flask and remarked.

"It always upsets me so to see a lady faint."

SOME OF THE FEATURED DANCING GIRLS, WITH "CABARET GIRLS," AT GRAND OPERA HOUSE THURSDAY NIGHT, JAN. 5TH.

WILLARD & SAVOYS HIGH-CLASS CHOCOLATES Per lb. Only 37c H. HAGGIS

TO-NIGHT—SEE WINDOW 18 VARIETIES 204 CHARLOTTE STREET

Family Re-Unions

This is a season of family re-unions and home gatherings, affording an unusual opportunity for arranging sittings for group photographs---your picture with your visiting absent friends.

The Proy Studio

140½ Hunter Street
The Photographer in Your Town

A SAFE MAN FOR ALDERMAN

MR. MELVILLE TURNER THE PROMISING YOUNG BUSINESS MAN

In asking the electorate to support and vote for him for the office of Alderman of the city, Mr. Melville Turner comes before them well and favorably recommended by those who know him personally. To those to whom he may be a comparative new aspirant for municipal honors, it is safe to say that he is a young man of shrewd judgment, sound morals, and mature views.

Mr. Turner is one of Peterborough's promising young business men, born and resided in the city continuously, and whose material interests are centred there. He has taken a live interest in municipal questions and familiarized himself with the various civic problems as they have developed.

To the business community, it is hardly necessary to refer to Mr. Turner as he is a young man square in his dealings, and fairly critical, being a member of the well-known heating and plumbing firm of W. R. Turner and Son, Simcoe Street. To those to whom he may be personally a stranger, it may be truthfully said of him, that he has developed a good grasp of the duties incumbent upon an honest aspirant to the Aldermanic chair. He is blessed with firmness, a conscientious regard for honor, and is broad-minded. If elected, Mr. Turner may be counted upon as a safe man on all questions. He is making no rash promises to the electors to catch votes, and may be relied upon to stand firm in watching the best interests of the city round the Council board.—Advt.

I WISH to extend to all my customers my heartiest wishes for a very bright and prosperous New Year.

L. HAGGIS
204 Charlotte Street
'Phone 1274j

I Hereby Resolve—

That I will give my Eyes the care that they need, that I will equip them with Correct and Becoming Glasses, Accurately Constructed.
And when you have made this resolution, let us help you to carry it out.

M. J. ROCHE
Eyesight Specialist.
188 CHARLOTTE ST.

Reindeer Flour
The aristocrat among flours.
Peterboro Cereal Co.

MADAME FAIRFAX IN ST. PAUL'S SUNDAY

The services in St. Paul's to-morrow will be specially suitable for the opening of the New Year. The minister will preach in the morning on "The Antidote to Weariness," and in the evening on "The Choices of Life." Madame Faircax has consented to remain over the Sunday and sing two numbers at each service. One of her selections is a sacred song which has just been composed by a friend in New York and which has not yet been published.

OBITUARY

MR. MOSES RANGER.

Mr. Moses Ranger died at 10 o'clock this morning at the home of his daughter, Mrs. James Houlihan, 535 Parnell street, Peterborough. His wife predeceased him five months ago. Deceased, who was 81 years of age, had resided in the city 60 years. He is survived by five daughters, Mrs. Fred Rishea of Rochester, Mrs. James Houlihan, Peterborough, Mrs. Daniel Levasseur, Peterborough Mrs. Nelson Feely and Mrs. John Feely, Peterborough. Two sons also survive, Joseph Ranger of Peterborough, and Anthony of Rochester.

Funeral services will be held at 9.00 o'clock Monday morning at the Church of the Sacred Heart. Interment in St. Peter's cemetery.

SAMUEL HADGKISS.

There passed away last night, an old resident of the city in the person of Mr. Samuel Hadgkiss. Deceased was born in England, was a moulder, and a member of the Orange Order.

The funeral will take place from Comstock's Undertaking Parlours, on Monday, 2nd January, 1922, at 11 o'clock — Rev. Dr. Blagrave officiating.

SALVATION ARMY

7 a. m. Knee-Drill.
11 a. m. Holiness Meeting. Subject; "The First Day."
3 p.m. Praise and exortation.
7 p.m. Salvation Meeting; Subject, "Threefold Cord", and swearing in of recruits.

SALVATON ARMY.

To-morrow, the first Sunday in the New Year, at the Salvation Army Temple, Simcoe Street, Adjutant and Mrs. Bunton, assisted by the entire Corps, will conduct special services. The Temple Band and Songsters will render the music and song for each and every service. At the evening service there will be a great enrollment, or swearing in, of recruits. You cannot afford to be absent from these gatherings each and every Sunday at the Salvation Army. The public are always made welcome. Seats free. Song books supplied. Come! You are welcome. Our motto, "The world for Christ, and Christ for the world."

The Brownton Corps will unite with the Temple Corps at 7 p.m.

SUGAR DROPS TO $6.09 PER HUNDRED.

MONTREAL, Que., December 31. Canadian Press. — Granulated sugar to-day dropped to $6.09 per rundred pounds.

CITY AND GENERAL

DR. T. P. McCULLOUGH
Eye, Ear, Nose and Throat specialist 166 Brock St. Phone 36W. dtf

WANTED
Used tires highest price paid. 'Phone 2123. 26d 120 470

SALVATION ARMY NOTICE.
There will be no holiness meeting at the Temple to-night.

NOTICE.
Don't forget Men's Meeting to-morrow, 3 to 4 p.m., Bethany Tabernacle. Bright singing and speaking. 1d154776

MARTIN B. CHENHALL, A.R.C.O.
Organist and Choirmaster, St. Paul's Presbyterian Church.—Open to receive Pupils in Musical Instruction. Studio—526 Water Street. 2d-154-656

DR. E. E. HARVEY.
Office and Residence, 212 Brock Street. Office hours, 1.30-4.30 p.m. and 7-8 p.m. Sunday, by appointment. Special attention to Diseases of Children, and also to Diseases Peculiar to Women. dtf

DEC. 28TH—LOST.
While responding to an alarm of fire at 4.15 p.m., the department lost one small chemical tank cover on Romaine, Crescent, Perry, Aylmer Street. Finder please notify the Fire Department. Geo. Grange, Chief. 3d-154-631

CARD OF THANKS.
Mr. and Mrs. Bruce Johnston desire to thank all their friends for the many kindnesses shown their daughter Olive during her illness, from which she has not yet recovered. They wish particularly to thank all those who sent Christmas tokens.

QUALITY AUTO PAINTING
We have secured M. W. H. Storey of Brockville, to take charge of our Paint Shop. Mr. Storey has a thorough experience in carriage and auto painting, having served many years as foreman painter with the Canada Carriage Co., and we can guarantee the quality of his work.
Let us give you a price on your job. FitzGerald. & Co. 52d24

DON'T DELAY.
We can give you better attention now than when the season's rush begins. Have your Furniture re-upholstered better than new, with finest selections of Tapestries, at Reasonable Prices. The American Upholstering Co., 221 Hunter Street. Phone 697—Nights and holidays. 306-dtf

BUILDERS CHANCE.
Central lot, 41 feet frontage, with cellar excavated, sewer and water laid in cellar. On the lot is seven thousand tapestry brick, about ten cords of split stones, 12 yards of sand, about 5000 1 inch lunmber, frame of a barn, about 20 x 40 feet. Offers wanted. Apply J. A. GIBBS, 226 Brock street. 3d154 740

NOTICE
TAKE NOTICE that A. W. CLYSDALE, the Patentee, under number 181019, of Letters Patent issued by the Patent Office of the Dominion of Canada, has commenced and will continuously carry on in Canada, the manufacture of the invention patented, and any person or Corporation desiring to obtain the Pipe Covers manufactured under the said Patent may purchase same at a reasonable price at 234 Charlotte Street, in the City of Peterborough.
DATED this 15th day of DECEMBER, A.D. 1921.
A. W. CLYSDALE.

RING OUT THE OLD RING IN THE NEW
Let us be joyful for all the many blessings we've enjoyed in 1921. Rejoice and be glad through music.
2 New Reocrds, reg. $1.30 for $1.10
2 " " reg. $1.70 for $1.40
2 " Brunswicks reg. $2.00 for $1.30
GOOD used records 45c. each.
1 Floor Cabinet (used) cost $99, $55.
1 Floor Cabinet reg. $100, for $75.00
1 Victor Table Machine for only $25.
We have NEW PHONOGRAPHS ranging from $85.00 up to $250.00. Although modest we stae that our Talking Machines are the BEST VALUE on the market $ for $$.
TESTING IS CONVINCING
Our Exchange is upstairs over Porter White's Grocery Store, George Street.

Just To Jog The Memory

Sometimes it has been overlooked-Sometimes it is a sudden addition to your list---A stray moment's reflection to Jog Your Memory.

Whether it is something Costly or only a Little Token of Remembrance.

You will be able to select it quickly at

WARNE'S TO-NIGHT

May the New Year just dawning—with its bright horizon speaking of better times, better conditions, better people—meet your every expectation.

May the year 1922 be your best.

WARNE'S
Diamond Hall
349 George St.

The Auburn Sunday School is holding a gospel meeting Sunday afternoon at 10 o'clock.
Everybody Welcome.

COMMUNION SERVICE
The monthly communion service will be held at the Murray street Baptist church to-morrow morning.

SCHOOLS RE-OPEN ON WEDNESDAY
The Public schools and Collegiate Institute will re-open on Wednesday, January 4th at 9 am.

GEORGE STREET METHODIST CHOIR
Every member of the choir who is in the city, is asked to be present at both services tomorrow.

COOKING EGGS, 50c.
We have received a splendid shipment of good guaranteed eggs for cooking. Price, per dozen, 50c. Porter S. White Co., 334 George Street. 'Phone 208.

AT THE TRUTH MISSION
Tonight a watchnight service will be held at the Truth Mission, in the Sons of England Hall, Hunter street. Service will commence sometime after eight o'clock and continue until the birth of the New Year.

CANADIAN PACIFIC ALTERATION IN TRAINS
Trains No. 601 and No. 602 now running between Toronto and Tweed will on and after January 2nd., 1922 run to Havelock only.
4d-24-27-29-31

AUCTION SALE.
Household Furniture, &c., at the Home of Mr. Blake Curtis, 278 Burnham Street, East City, on Wednesday, 4th January—Sale commencing at 1.30 p.m. sharp. All will be Sold without Reserve. — W. J. Hancock, Auctioneer. 3d-29-31-3

MEN.
Start First Sunday of the New Year, by joining Men's Own P.S.A. A hearty welcome to new members, and P. S. A. workers. Bright singing and speaking. Bethany Tabernacle, 3 to 4 p.m., 1d154775

ELECTRO-PLATING, SILVER, NICKEL, BRASS. COPPER, ETC.
All kinds of metal repair work. Now is the time to have your Stove- and Heater Parts Re-Plated. Skates sharpened and re-plated. Work called for and delivered. P. Anderson, 479 Stewart Street. Phone 1249.
t t s 35 203

CARD OF THANKS.
Mr. and Mrs. Samuel J. Kennedy wish to express their sincere thanks to the De Laval Co. and Employees, the Peter Robinson Chapter of the I.O.D.E., the Business Girls' Club, the Volunteer Bible Class of Knox Church, and Health Association, for the many acts of kindness and generosity during the long illness of their sister Margaret, also for floral tributes and sympathy of our many friends in our sad bereavement.

WATCHNIGHT TO-NIGHT IN GEORGE STREET.
The annual Watchnight service will be held to-night at 11 o'clock in the Lecture Hall of George Street Church. It is to be a union service of the St. Paul's and George Street congregations, and the members of both churches, as well as any others who would care to do so, are cordially invited to be present to spend the last moments of the dying year with God. The address will be given by Mr. Pogue, the service being conducted by Mr. Young.

BIG SISTERS FUND
The following contributions have been received by the Examiner, to the Big Sisters Fund. The members of this organization are doing great work in many instances where other charitable organizations do not reach. They find themselves short of funds and any contributions sent into the Examiner will be turned over to Mrs. J. Knox, and it can be depended upon, they will be put to very excelent use.

G. A. Gillespie	$10.00
M. B.	5.00
W. H. D.	1.00
M. G.	2.00

Mr. Or[illegible] ter have [illegible] Bay, afte[illegible] Mr. Kin[illegible] John Kin[illegible]

Miss D[illegible] is spendi[illegible] at the ho[illegible] Park stre[illegible]

Miss B[illegible] is spendi[illegible]

Mr. an[illegible] Toronto, [illegible] with Mr. [illegible]

Mr. and [illegible] are the [illegible] Claude R[illegible]

The M[illegible] Jessie M[illegible] spending [illegible]

The M[illegible] Madeline [illegible] es at a jo[illegible] room of t[illegible] ening, wh[illegible] sixty of t[illegible] lent music [illegible] ed by Mis[illegible] ties were [illegible] and paper [illegible] were carri[illegible] those pres[illegible] rion Huff[illegible] Golding of [illegible] lane of To[illegible] Mervin, An[illegible] Mercedes R[illegible] Turner, Ma[illegible] Stapleton M[illegible] Jean Elliott, [illegible] John Yarnold, Reg. [illegible], Wm. Mowat[illegible] Kirn, Jack Porteous, [illegible] Young, R. Breyfogle [illegible] Bob Breckenridge, [illegible] lough Baden Greene [illegible] Donald Carn[illegible] Courtland M[illegible] Jock Renwic[illegible] Sollitt, Ale[illegible] Coones Earl [illegible]

Miss Jenni[illegible] ing the week [illegible] her friend, Mi[illegible]

Mrs. Ford [illegible] New Year's ho[illegible] in Aurora.

The followi[illegible] been attending [illegible] Co's convent [illegible] spective home[illegible] C. Harrison, [illegible] Draffin, Saul [illegible] Shea, Sudbury [illegible] hrane; F. B. [illegible] S. Bell, Kearn[illegible] Toronto; S. L[illegible] A. Wade, Orrillia; [illegible] Kingston; C. Cuningh[illegible] T. W. Quinn, Haveloc[illegible] ome today.

Mrs. James [illegible] onto is visiting her da[illegible] Craig at 386 Stewart street.

Mr. and Mrs. Arthur Holden, Morrow street celebrate the tenth anniversary of their wding on Tuesday last.

Miss Bessie McNamaris spending the holidays at her home here.

Miss Berenice Giroux, Ottawa, is visiting her parents for the New Year holidays.

Miss D. McFadden, of Ottawa, is spending New Year with Miss Zelma Weir.

Miss Ella Smith of Toronto who is visiting her parents 625 Union street, held a social evening on Monday last. Among the guests were: Mr. and Mrs. Alf. Wethead; Mr. and Mrs. Claude McIliams; the Misses Carmel Fisher Edna and Myrtle McGregor; Ea Stabler; the Misses Freemans; Lucy Hawthorne; Florence Game[illegible], Eileen Embury; Helen McBr[illegible]; Margaret and Olive Deek. Messrs. Bob Leonard; Bob Batley; Fra[illegible] Pierce; Jerry Loescher; Jim Goman; Harold Kennedy; George Ke[illegible] Oscar Nichols; Carl Janeway Ernie Hawthorne; Frank Full[illegible] Bill Magge of Toronto and Mr. Fred Reid.

Miss Florence Gaine[illegible] of Toronto is visiting friends in the city over the holidays.

Mr. and Mrs. E[illegible] Fo[illegible] Welland, are spend[illegible] a week's days in the city.

Mr. and Mrs. A[illegible] Simcoe Street, a[illegible] holidays in London[illegible]

Last evening M[illegible] Mulligan, 804 Ge[illegible] brated their thirti[illegible] versary with a ga[illegible] number of friends [illegible] Mulligan was the [illegible] pretty gifts, inclu[illegible] taining handsome [illegible] ver knives and f[illegible] was spent in ga[illegible] broke up with th[illegible] Lang Syne" a[illegible] Again."

Mr. and Mrs. [illegible] Seal a[illegible] Dorothy, of T[illegible], are spending the New Year holiday with Mrs. Seal's parents, Mr. and Mrs. Wesley Armst[illegible], Hart avenue.

Mr. and Mrs. George Gordon and daughter [illegible], of Haileybury, are visiting M[illegible] parents, Mr. and Mrs. [illegible]

Miss E[illegible] Thessalon, is spending [illegible] in town.

Mrs. M[illegible] Toronto, is spending [illegible] friends in Peterboro[illegible]

Miss M[illegible] is visiting Miss Do[illegible] Toronto.

BALFO[illegible]

WASH[illegible] (Canadi[illegible] cision [illegible] James B[illegible] 14th Ja[illegible] ied by [illegible]

LORD [illegible] Lord [illegible] 28th, [illegible]

DORR[illegible] cott [illegible] F[illegible] o'cl[illegible] Pet[illegible]

COMING EVENTS

TO-NIGHT—Bowling at the Water Street Bowling Alleys.

MONDAY NEXT—[illegible]

MONDAY—Canadian [illegible] G.W.V.A. Hall [illegible]

NEW YEAR'S NIGHT [illegible] Peterborough [illegible] Intermediate O. H. A. game [illegible]

OFFICIAL CIRCLES SURPRISED AT BALFOUR'S COMMENTS

WASHINGTON, Dec. 31.—[illegible]

FRENCH OFFICIAL DENIES FRANCE'S OFFENSIVE PLANS

PARIS, Dec. 31.—Canadian Press—[illegible]

IN MEMORIAM

[illegible] 1920:

[illegible] ut in the [illegible] e in a be[illegible] ow the [illegible] ars, [illegible] then, [illegible] stand.

[illegible] e'll know [illegible] sun [illegible] were over [illegible] hy song [illegible] beg[illegible] 'Tis th[illegible] stand.

God kno[illegible] key,
He guide[illegible]
Some time [illegible] see,
Yes, there [illegible] stand.
Gone b[illegible]

A Sincere Wish

We are thankful for a season when, without a taint of trade or aim of profit, we can address our business patrons and friends with a sincere wish for a bountiful outpouring of those things [illegible] go toward making a full and contented life.

FOWLER'S

A. FOWLER [illegible]

DR. A. P. ROGERS
CHIROPRACTOR [illegible]

DR. M. C. GOODWIN
Palmer Chiropractor
BARRIE BUILDING, PETERBORO
Lady Attendant
Phone 431
Office Hours—10 to 12 a.m. [illegible]

DR. W. A. SETTLE
OSTEOPATH
Phone 6[illegible]

Safety First and Always [illegible]
W. J. SHERWOOD [illegible]
[illegible] George St., Peterboro, Ont.

Neuritis Victim Hardly Knows Danger

[illegible] like ne[illegible] by a lo[illegible] tebra[illegible] a number [illegible] it is wha[illegible] tis and is [illegible] e spinal co[illegible] ger of neuriti[illegible] is that th[illegible] atrophi[illegible] This deg[illegible] e, if the [illegible] ects the arm [illegible] ower in that [illegible] be checked at [illegible] e points clearly [illegible] chiropractic spinal

NEURITIS IS GONE

[illegible] months I suffered with the neck, shoulder an[illegible] three months of osteo[illegible] which I got [illegible] nts, I decided to try chiropractic. In two weeks the pain ha[illegible] have had other [illegible] nts since but no re[illegible] s."—Lillian Harne, [illegible] Sworn Statement No. [illegible]

OUR [illegible]

DR. A. P. ROGERS

[illegible] Year 1922

In extending seas[illegible] best wishes are [illegible] may ring in [illegible] ich their well [illegible] cheer may never

Porter S. White Co.
[illegible] George Street

WE HOPE

that this New Year may be the best you have ever spent in every sense of the word, and that new joys may ring in with the birth of each succeeding day. **In order that you may enjoy the coming year to the fullest extent, it is essential that you be Healthy.** Your Spine is the line-shaft of your body, and it is necessary that your Spine be kept in normal alignment if you expect to enjoy good Health, because if a segment of the Spine is slightly out of alignment it will cause pressure upon nerve fibres, and the result will be abnormal functioning of the organs and tissues supplied by those impinged nerves. Chiropractic Spinal Adjustments will release this nerve pressure, thus permitting you to enjoy the maximum Health.

GOOD HEALTH IS THE MOST VALUABLE ASSET YOU CAN POSSESS.

Chiropractic Adjustments will do much towards helping you to regain your Health, and enabling you to enjoy that degree of happiness and prosperity which makes life worth while.

M. C. Goodwin, D.C. Ph.C., Chiropractor
Palmer School Graduate
LADY ATTENDANT.
106-108 Barrie Building, Peterboro, Phone 431.
OFFICE HOURS—10 to 12 a.m., 2 to 4, and 7 to 8 p.m. Office Closed Tuesday and Thursday Evenings

Evening Examiner
Peterborough

JANUARY

1922

MICROFILMED BY
MICROFILMING SERVICES
2215 QUEEN ST. EAST
TORONTO, CANADA

START
OF
REEL

When you want a TAXI
Day or Night
Telephone
FONTAINE'S 1055

The Evening Examiner

PROBABILITIES.
Fresh south-westerly winds; mostly cloudy and quite mild today and part of Wednesday, with some light local snow or rain, then turning colder.

VOL. L., No. 1 — PETERBOROUGH, TUESDAY, JANUARY 3, 1922 — PRICE THREE CENTS

POULTRY SHOW IN MARKET HALL TO-NIGHT, TO-MORROW, THURSDAY
LARGEST LIST OF ENTREES

TO REOPEN THE TREATY DISCUSSIONS

AFTER AN ADJOURNMENT OF TEN DAYS—OVERWHELMING SENTIMENT IN FAVOUR OF RATIFICATION.

COMMENT BY PRESS

DUBLIN, Jan. 3. — (Canadian Press).—After an adjournment of twelve days, members of the Dail Eireann met this morning to resume a discussion of the treaty with Great Britain. A review of the attitude taken by the Irish people at large would seem to indicate an overwhelming sentiment in favor of ratification. Since the treaty was signed, 101 public bodies have given it approval. Yesterday the County Councils of Limerick, North Tipperary, Tyrone, Louth and Wexford joined the chorus. Newspapers today appealed to the members of the Dail to heed the necessities of the country.

Denouncing the treaty, Art. O'Connor, South Kildare, declared that those outside "howling at the Dail to support the treaty" were men who had never done anything for the country. Michael Collins jumped up and exclaimed, "Farmers have a right to speak. Their houses have been burned all over the country."

Pierce Beasley, County Kerry, favored the treaty, and declared there had been no suggestion of an alternative policy, or constructive statesmanship or any indication of what would be done if it were rejected. Griffith and Collins, he said, had real vision "to sense this Irish nation trying to be born," and they realized that the nation was not an arid abstraction but a thing of flesh and blood. He concluded by accusing the opponents of the pact of lack of sense and representative responsibility to the nation.

THEATRES

ROYAL — A special holiday programme, including "The Blind Wife," a super-feature Fox film; "A Devilish Romeo," one of the world's funniest comedies; and other specials.

GRAND — Rex Stock Company in "The Brat," with special Vaudeville features.

REGENT—Wm. Russell in "Singing River." Sunshine comedy "The Hayseed," Chas. Hutchinson in "The Double Adventure," and Western drama, "The Timber Wolves."

CAPITOL — D. W. Griffith's "Dream Street," a dramatic comedy full of thrills and action. Also Taylor Parker Trio in comedy acrobatic and juggling act.

MR. BUTCHER RETIRING AS CARETAKER OF ST. JOHN'S.

Mr. John Butcher, who has been caretaken of St. John's Church for the past 39 years, is relinquishing his duty as caretaker, but his services are being retained to ring the Chimes on Sundays and any other time it may be necessary.

Rev. Dr. Blagrave made feeling reference on Sunday to the long years of service Mr. Butcher had rendered in St. John's, speaking eulogistically of his work as a man and of the fine qualities of loyalty and devetion which he had always displayed.

Terms have been arranged with Mr. Butcher for ringing the Chimes, which are entirely satisfactory to him and to the authorities of the Church. Mr. Ford has been appointed to succeed Mr. Butcher as caretaker.

CHURCH OF IMMACULATE CONCEPTION AT HOME WEDNESDAY EVENING.
1d-155-718.

PETERBOROUGH RANGERS' FINAL PAY PARADE, THURSDAY, JANUARY 5TH, 1922, 7.30 P.M. SHARP.
ALL RANKS DESIRING PAYMENT OF THEIR BALANCE OF PAY FOR LAST SEASON'S TRAINING WILL PARADE IN THE ARMOURIES ON THE ABOVE DATE. OFFICERS COMMANDING COMPANIES ARE PARTICULARLY REQUESTED TO ATTEND.
SIGNED, A. W. McPHERSON, OFFICER COMMANDING PETERBOROUGH RANGERS.
2d-156-704.

CONFERENCE DEALS WITH NEW ISSUES

DELEGATES HAD A BRIEF HOLIDAY OVER THE NEW YEAR—PEOPLE ASKED TO PRAY FOR RATIFICATION OF IRISH TREATY

TELERRAPH BRIEFS

WASHINGTON, Jan. 3.—(Canadian Press).—The Armament Conference resumed work to-day after a brief holiday over the New Year. The Committee on the Reduction of Naval Armaments expects to receive the views of the French, Italian and Japanese delegates on three articles of the Root resolution dealing with the submarine issue and the Balfour amendment.

PRAY FOR RATIFICATION.

BELFAST, Jan. 3. — (Canadian Press).—Cardinal Logue, in Armagh Cathedral yesterday, asked the people to pray for the ratification of the Irish treaty, and declared that it gave all that was necessary for the welfare and progress of Ireland.

RESULTS ENCOURAGING.

LONDON, Jan. 3. — (Canadian Press).—The Archbishop of Canterbury regards the reception given the appeal of the Lambeth Conference for Christian re-union as affording ground for unreserved encouragement. Roman and Eastern Churches, he announced, have the appeal before them.

THANKS CANADIAN PEOPLE.

OTTAWA, Jan. 3. — (Canadian Press).—Replying to a message forwarded by the Governor-General on behalf of Canadian people, His Majesty the King sent best thanks to the Government of Canada and Canadian people for their loyal message of greetings for New Year, and offered his best wishes for their prosperity.

KILLED BY AUTOMOBILE.

HAMILTON, Jan. 3.—(Canadian Press).—While waiting for a street car this morning at Lincoln and Barton Streets, Miss Pryde Erickson, Bellview Avenue, was struck by an automobile driven by Mathew Cliff, and almost instantly killed. It is stated that Miss Erickson became confused when the car approached, and stepped directly in its way. Cliff was detained for a time by the police, but no charge was laid against him.

TO CONTEST PORTSMOUTH.

LONDON, Jan. 3. — (Canadian Press).—Sir Thomas Fisher of the Canadian Pacific Ocean Service, will contest Portsmouth in the next general election for the House of Commons as Coalition Liberal against Sir Thos. Bransdon.

LIST OF PRIZE-WINNERS.

List of prize-winners G.V.V.A., prizes, and who may do so, by calling ing at the office of the Secretary, Murray street:

244, 887, 4401, 2179, 2651, 338, 2657, 2490, 3842, 3409, 4294, 3693, 370, 2675, 304, 2674, 252, 2, 3683, 327, 490, 2783, 2768, 203, 2840, 3827, 2186, 69, 2517, 4479, 2746, 4450, 4066, 2035, 82, 2642, 3402, 3702, 3665, 2488, 1951, 332, 359, 2838, 3404, 4920, 2644, 2654, 76

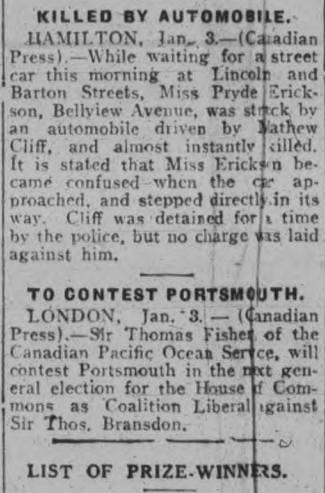

DR. F. C. NEAL
Re-elected to the Board of Education.

D O'CONNELL, K.C.

G. N. GORDON, K.C., M.P.

INCLUDED IN LIST OF NEW YEAR'S HONOURS.

The list of New Year's honours yesterday included the name of Mr. D. O'Connell, of Toronto, formerly of Peterborough. Mr. O'Connell will be congratulated by his numerous friends and admirers in the city on a well-deserved honour. He was for twenty years associated with the law courts here, and was considered one of the most brilliant of the city's legal practitioners. Starting in alone in his practice, he had as partners at various times Mr. Larry O'Connor, of Lindsay, Mr. F. D. Kerr, also a K.C. of recent date, Mr. G. N. Gordon, M.P., of Peterborough, and Mr. John Corkery. He was a member of the City Council of Peterborough at one time, and took an active part in all endeavours for the betterment of municipal affairs. At the death of Judge Weller, Mr. O'Connell acted as Judge here until the appointment of Judge Huycke. He will be remembered as an eloquent and authoritative speaker and lecturer on educational subjects, and has spoken at various times at large gatherings of the Knights of Columbus, of which he was a member, and also at various non-sectarian gatherings. Since removing to Toronto, he has often been a visitor in Peterborough Courts in his capacity as expert legal adviser.

Mr. G. N. Gordon M.P., was yesterday made one of His Majesty's King's Counsel, making the fourth K.C. to be appointed in Peterborough during the year—Messrs. R. R. Hall, G. W. Hatton, and F. D. Kerr having been honoured in this way last fall.

Mr. Gordon's advance in the legal profession, since his call to the Bar in 1906, has been steady and rapid. As a jury lawyer, he has had a marked success, and his appointment will doubtless be a popular one. Notwithstanding his large practice, Mr. Gordon has given time to public affairs, including membership on the City Council and the Board of Education, where his record in municipal undertakings has been as successful as his efforts in professional life, his special success being manifest in his working connection with the Manufacturers' Committee of the Council, in which he was successful in locating several new industries in Peterborough. His spectacular victory last February as a successful candidate for the Federal House brought him special notice from all parts of the Dominion, and his recent second triumph within the year, with a majority of over 2,000, is sufficient guarantee of popular approval. In his record of success, with its promise of future increasing honours, Peterborough has an approving share.

D. W. DUMBLE HONOURED ON RETIREMENT FROM OFFICE

WAS THE SUBJECT OF A PRESENTATION AND MANY EULOGISTIC REFERENCES AT FAREWELL GATHERING ON SATURDAY AFTERNOON.

LONG YEARS IN PUBLIC SERVICE

Although his actual physical presence will no longer dominate the Police Court room where for 39 years he was the presiding officer, the memory of David Wlliam Dumble will remain green for many years in the minds of those who have been associated with him during his long period of office. His staunch integrity, his unbending sense of fairness and justice, his carrying out in his work of the light as it was vouchsafed to him, will not soon be forgotten either by those who shared his toil or those who heard the sentences which he always strove to make commensurate to the crime and the circumstances surrounding it. 'A just man", than which no higher praise can be given, might well be written as Finis to the career of D. W. Dumble as Police Magistrate of Peterboro, with few dissenting voices from those who remember the long and honorable career of the sturdy little dean of the bar.

On Saturday afternoon, during his last day of office, the affection admiration and respect in which the veteran magistrate is held were fittingly shown in a very tangible way when the Police Department, the City Officials and the members of the Bar gathered together in his honor and presented him with a handsome silver and gold fruit bowl, with many good wshes and much sincere commendation at this, the official close of a long and useful career in a difficult position in the community. It was an occasion somewhat grave, and at the same time, as City Solicitor Widdifield remarked, it should be a joyous one to see one who had served so long receiving a well-earned rest.

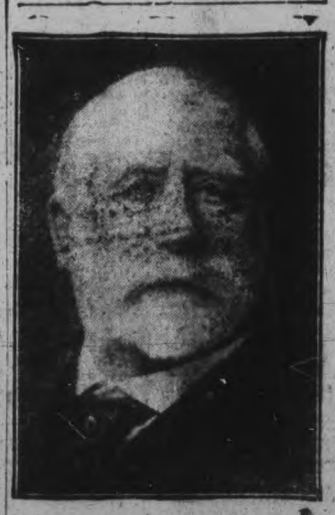

D. W. DUMBLE, K.C.,
Who on Saturday relinquished his duties as police magistrate. City officials an others made a presentation in honor of the Dean of the Peterborough Bar.

Court Room Decorated

The court rom was in gala dres for the occasion. Pennants waver from the ceiling and flage formed background for the bench, one large emblem covering the front of t magiestrial throne, upon which wer

(Continued on page 11).

Chinamen In Fight

OPIUM PIPE WAS USED AS ONE WEAPON OF ATTACK — THE POLICE COURT STORY.

WEEK'S REMAND

A brisk presage of arms between two Chinese, armed respectively with an opium pipe and a broom, occurred in Lee Sing's laundry, Charlotte Street, at noon Saturday. The dope stick won, and as a result, Chin Ming found himself, his head swathed in innumerable bandages, in Police Court to-day, and Lee Pong, his former partner, in the dock, was charged with assaulting and occasioning actual bodily harm.

Pong was leaving for China Saturday night, and, it is said, the fight started in a wrangle over some money. Ming was treasurer of the concern, and he stoutly refused to meet Pong's demands. When Ming was sweeping up, Pong seized the long, heavy bamboo pipe, and, swinging it over his head, made a direct attack on the sweeper. Ming parried as best he could with the broom, but eventually went down with a deep cut in his head. The bowl of the pipe consists of a small brass tube about two inches long, and the injury received to Ming's cranium was not a slight one.

Remanded For Week.

However, he was in a condition to give evidence this morning, but was not called upon. Pong was remanded for a week, and bail was refused.

Accused did not plead or elect. Mr. J. O'Brien, representing him, said he was prepared to pay the doctor and reimburse Ming for the time lost. He wanted the charge withdrawn, but the best he could get from Magistrate O. A. Langley was a week's remand.

Crown Atorney G. W. Hatton, in brief felicitations, to-day welcomed Magistrate O. A. Langley to the bench, and said he felt sure he would be able to live up to the high standard set by the two preceding magistrates.

J. O'Brien declared if the Magistrate kept up the fine record he had made on the county bench, he would carry on the new duties successfully and to the complete satisfaction of every one.

The police force, Chief Newhall promised, would continue its efficiency, and he believed the same happy relations that existed with the former Magistrate would be continued.

"To my faults a little blind—to my virtues very kind." This was Magistrate O. A. Langley's request of all who are in any way connected with the Police Court. He hoped the force would always be at its high standard, and he reminded the officers that while he was to stand unswayed between prosecution and accused, the force were particularly on the side of the prosecution. His Worship also took a stand for adequate police salaries. "If a man is doing his duty he should be well paid. If he is not, he should be dismissed."

FIRE DESTROYS A FRAME BARN

TWO TONS OF HAY WENT UP IN SMOKE—CARS SAVED

A frame barn, owned by Harry Denne, but let to Fred. Doughty and sub-let to others, at the rear of 305 George Street, just below King, was desroyed by fire last night. The loss, which includes two tons of hay, is covered by insurance. The fire broke out suddenly at 7.30 p.m., and was well under way before discovered. A horse and harness and two automobiles, owned by Mr. Doughty and Frank Doukas, which were in the barn, were saved. The alarm was rung in from Box 21. Two lines of hose were laid by the fire department, and one line was used in protecting the adjoining sheds of the Peter Hamilton Co. Spontaneous combustion is believed to have been the cause of the fire.

START THE NEW YEAR RIGHT.
SECURITIES SALESMEN WANTED TO SELL ISSUE OF WELL ESTABLISHED FIRM. OPPORTUNITY TO MAKE $10 A WEEK AND OVER PERMANENTLY. EXPERIENCE NOT ESSENTIAL. IMMEDIATE ACTION NECESSARY. WRITE BOX 697, EXAMINER.
2d-156-697.

NEW FACES IN COUNCIL RESULT THE ELECTIONS

MAYOR-ELECT W. H. TAYLOR,
Who was elected to the Mayoralty by a margin of thirty-six votes.

W. H. TAYLOR WILL OCCUPY THE RED PLUSH CHAIR—A CLOSE RUN FOR THE MAYORALTY—MELLEVILLE TURNER LEADS ALDERMANIC RACE.

W. H. BRADBURN ON THE UTILITIES COMMISSION

MAYOR.
W. H. Taylor.
Defeated candidate—J. J. Turner.

UTILITIES COMMISSIONER.
W. H. Bradburn.
Defeated candidates—A. A. McIntyre and G. H. Duncan.

ALDERMEN.
E. Melville Turner.
Walter Stocker.
Malcolm McIntyre.
Nagle E. Phelan.
Dr. W. T. Holloway.

Defeated candidates—Ald. R. N. Jones, J. O. Fite, D. H. Kerneghan, W. H. Lytle, Fred. Tuggey, R. G. Sturgeon.

BOARD OF EDUCATION.
Dr. F. C. Neal.
E. B. Fowler.
Joseph Wearing.
Mrs. W. R. Morris.
J. W. Worth.

Defeated candidate—E. G. Patterson.

The municipal elections in Peterborough on Monday, and their foregoing results, produced considerable interest, a few surprises and eventually, perhaps, the administrative success which the ratepayers hope for and the city positively needs.

First in the list of surprises was the close Mayoralty contest between W. H. Taylor and J. J. Turner. After the unusual issue of the election two years ago, when Mr. Taylor and A. A. McIntyre emerged from the polls with 1,483 votes apiece, requiring City Clerk Armstrong to cast the deciding ballot, it was scarcely expected that this year's race would approach it in excitement. And yet the candidates were practically tied with only two polls to hear from. These were in Ashburnham, and some of Mr. Turner's supporters, who were among the eager crowd at the City Hall, clung to the hope that the East Ward might turn the tide in his favor.

Up to that point the race past the polls as the returns came in had been just as exciting as that of 1920, but the finish was decisive. Two years ago, it will be remembered, Mr. Taylor was regarded as elected, although the result was doubtful, when the figures had been counted for the last time on election night. The City Clerk's official count on the following day disclosed the tie, and his decision was given in favor of Mr. McIntyre, who was thereby declared Mayor.

One of the sub-divisions that kept the crowd impatient last night went strongly for McIntyre two years ago. When it was finally reported last night it was something of a plumper for Mr. Taylor, and the other poll, with a margin of thirteen for Mr. Turner, did not materially affect the result. According to the first draft figures, which were accepted as cor-

(Continued on page 13.)

CALEDONIAN CLUB HELD A DANCE

HIGHLAND REGALIA ADDED A BRIGHT NOTE TO COLOR SCHEME

About 150 of the members and friends of the Caledonian Club assembled at the G.W.V.A. Hall at four o'clock yesterday afternoon and kept up a jolly celebration of music and dancing until nearly midnight, in pursuit of their yearly custom of holding a Hogmanay dance at the New Year.

The affair was opened with the singing of "A Guid New Year tae Ane and A'" by the assembled company, followed by the forming of a "Circassian Circle" in the real old style, which was the prelude of an evening of old-fashioned dances, including quadrilles, foursome and eightsome reels, Highland flings and schottisches, interspersed with a few modern waltzes, fox-trots and one-steps. Fine music for dancing was provided by Mrs. Hyde's orchestra, with Mrs. Hyde at the piano, Mr. A. Hartshorn, violin, and Mr. R. French, drum. Variations in the form of vocal solos were introduced during the evening by Messrs. Jno. Smith and Wm. Thompson (Peterborough's Harry Lauder), and small Billy Petrie, who delighted his audience with a five-year-old rendition of "Peggy O'Neil."

Supper was served by the Ladies' Auxiliary, who supervised the excellent arrangements for same, and Messrs. Burgess and Ralston acted as masters of ceremonies. The large number of children present in Scotch attire, and the two men in full Highland regalia, added a bright note of color to the scene.

SKATING AT BROCK ST. RINK TO-NIGHT

ICE IN FINE SHAPE — LUNCH BOOTH OPENED UP

There will be skating at Brock Street Rink to-night, with the band in attendance. The ice is fine, and a big crowd will no doubt be on hand, as the season has just opened. The Rink management has opened a booth, where all kinds of soft drinks, hot drinks, sandwiches, candies etc., may be obtained.—Advt.

THE WEATHER

Since the issue of Saturday's paper we have experienced some cold weather. On Sunday the temperature hovered a little above the zero mark. The lowest it got was 3 above. Monday morning brought a decided change, with 17 degrees below zero. The highest reached on Monday was 7 above zero. Last night's lowest point was 6 below zero. It had become considerably milder toward daybreak, with a prospect of still milder with snow.—W.P.

REID'S AUTO AND TAXI SERVICE. DAY OR NIGHT. PHONE 439. dtf

WINTER TERM.
DAY AND EVENING CLASSES PETERBORO BUSINESS COLLEGE OPEN TUESDAY, JANUARY 3RD, 1922. OFFICE NOW OPEN. CALL OR TELEPHONE 89 FOR PARTICULARS.
J. A. McKONE, PRINCIPAL.
5d-155-605

WALTER STOCKER Desires To Express His T... For Their Hearty Support ... e Electors Monday

HOUSES FOR SALE

$4,000.00—Will buy 7-Roomed, New Modern Brick House, with Mantel.

$4,700.00—Will buy 6-Roomed Brick House, hardwood floors downstairs; new.

FARMS FOR SALE

$6,000.00—Will buy 30 Acres of Land, with good buildings, close to the City.

$6,000.00—Will buy 100 Acres, close to the City.

TAYLOR & HOWDEN

144 HUNTER STREET REAL ESTATE PHONE 1462

HOUSES, REAL ESTATE

FOR SALE— ELIAS AVE. SEVEN room new house. Most attractive house for sale in Peterboro. Moderate price and terms. Suitable for professional or businessman. Apply Jas. A. Blaiklock Barrie Bldg. 'Phone 1703 or evenings 56W.
26 30 3 7 10 14 17 21 24 28 31

OSTEOPATHY

DR. MARY E. DAVIDSON, Osteopathic Physician. Office, 308 Charlotte Street. Phone 1016w.

MONEY TO LOAN

We have funds to loan on Real Estate Security at the lowest rates. GORDON & O'BRIEN Phone 219.

DENTISTRY

DR. J. F. O'BRIEN—Dentist. Office, formerly occupied by Dr. McKenty, No. 370 George Street. Open evenings by appointment.

OSTEOPATHY

DR. BRUCE E. MARSHALL—Osteopathic Physician. Office, 242 Hunter Street. Hours, 9 to 11, 2 to 4 p.m., 7 to 8 p.m. Telephone 116w.

DRS. WALMSLEY & SETTLE—Osteopathic Physicians. Office in San Life Building, corner of Hunter and Water Streets. Entrance, 124 Hunter Street. Phone 649. Office hours, 9 a.m. to 9 p.m.

MEDICAL

DR. BUCHANAN, F.R.C.S., Edinburgh; M.R.C., Eng.; L.R.C.P., London. Eye, Ear, Nose and Throat Specialist. Hours: 9-11, 2-4 p.m., and 7-8 p.m. Phone 519. Office, corner of Water and Murray Streets.

T. GEORGE LOUDON, M.D., C.M., Physician, Surgeon and Accoucheur. Office, 205 Brock Street, lately J. Nugent's. Phone 1868. Office hours, 9 to 11 a.m., 2 to 4 p.m., 7 to 8 p.m.

ARCHITECTS

W. & WALTER R. L. BLACKWELL—Architects. Office, Bank of Commerce Building corner of Hunter and Water Streets. Telephones: Office, 1300-j; Residence, 1272.

W. H. BARRY—Architect. Plans prepared for Monumental, Commercial and Domestic Buildings. Office, 539 Gilmour Street. Phone 567

BARRISTERS AND SOLICITORS

GORDON & O'BRIEN—Barristers, Solicitors, Notaries. Money to loan on easy terms. Special attention to Patents and Trade Marks. Phone 219. G. N. Gordon, J. A. O'Brien.

S. T. MEDD—Barrister, Solicitor Notary. Office over the Dominion Bank, corner of George and Simcoe Streets. Telephone No. 22. Private funds to loan at current rates upon easy terms.

C. R. WIDDIFIELD, B.A., Barrister, etc., and Solicitor for the City of Peterboro. Money to loan. Office, over the Bank of Commerce. Phone 550.

PECK, KERR & McELDERRY, Barristers, Solicitors and Notaries. Office, Water Street, Peterboro. Money to loan at the lowest current rates of interest on easy terms of payment. E. A. Peck, F. D. Kerr, V. J. McElderry.

O'CONNEL & CORKERY—Barristers, Solicitors and Notaries. Money to loan at the lowest current rates of interest. Daniel O'Connel, John R. Corkery. Hunter Street, two doors west of the Post Office.

DUMBLE & JOHNSTON—Barristers, Solicitors etc. Office, over the Toronto Savings and Loan Company, George Street. D. W. Dumble K.C., W. Johnston.

A. E. DIXON—Barrister, Solicitor, etc. Office, corner Hunter and George Streets. Entrance, next to Madill's drug store.

HALL & HALL—Barristers, Solicitors and Notaries Public. Hunter Street, Peterborough, next to St. John's Church. Money to loan at the lowest rates of interest. E. H. D. Hall Basil D. Hall.

MOORE & WEARING—Barristers and Solicitors, 403 Water Street, opposite the Post Office. Money to loan at the lowest current rates of interest. Jos. Wearing, M.A.

R. R. HALL—Barrister, Solicitor, etc., Peterboro, Ont. Office, corner of Hunter and Water Streets, over the Canadian Bank of Commerce. Trust funds to loan on easy terms of payment.

JAMES FORDYCE STRICKLAND—Barrister, Solicitor, Notary Public. Money to loan. 124 Hunter Street, Peterboro. Phone 151.

Railway Time Tables

GRAND TRUNK RAILWAY

[Corrected to Date.]

No. 96—8.10 a.m., for Port Hope and Toronto.
No. 95—8.20 a.m., for Lindsay, Blackwater Junction, Orillia, Midland, North Bay and Toronto.
No. 98—8.25 a.m., for Hastings, Campbellford, Belleville and points on the Main Line East.
No. 369—8.30 a.m., for Lakefield.
No. 371—12.15 p.m., for Lakefield.
No. 92—12.04 p.m., for Lindsay, Port Hope, Toronto, Buffalo, making connections with International Limited for London, Detroit and Chicago.
No. 100—12.20 p.m., for Hastings, Campbellford and Belleville.
No. 95—5.56 p.m., for Lindsay, Orillia, Midland, North Bay and Toronto.
No. 94—9.10 p.m., for Port Hope, Montreal and Boston.
No. 99—8.19 p.m., for Lindsay.

CANADIAN PACIFIC RAILWAY

[Corrected to Date.]

Going East—

11.59 a.m.—Norwood, Havelock, Bonnieglen Tweed, Perth, Smith's Falls, Kingston, Ottawa Montreal and intermediate points daily. On Sunday this train proceeds east only as far as Havelock.
6.20 p.m.—Indian River, Norwood, Havelock and Tweed. Daily except Sunday.
12.03 a.m.—Havelock, Tweed, Kingston, Perth, Smith's Falls, Montreal, St. John, Boston and New York. Daily except Saturday.
1.09 a.m.—Havelock, Tweed, Kingston, Perth, Smith's Falls and Ottawa. Daily.
7.19 a.m.—Smith's Falls and Montreal. Sunday only.

Going West—

5.16 a.m.—Myrtle, Toronto, Guelph, Goderich Hamilton, Galt, Woodstock, St. Thomas, London, Chatham, Detroit, Chicago and New York. Daily.
6.01 a.m.—Toronto (Yonge Street), Hamilton, Owen Sound, Tessawater and intermediate points. Daily except Sunday.
7.35 a.m.—Toronto, Hamilton, Brantford, Buffalo, Rochester, Boston, New York, Galt, Woodstock, London, Chatham, Detroit and intermediate points between Peterboro and Toronto. Daily except Sunday.
8.35 a.m.—Bethany, Lindsay, Orillia, Port McNicol and intermediate points. Daily except Sunday.
3.50 p.m.—Toronto, Hamilton, Brantford, Buffalo, New York, Galt, Woodstock, London Windsor, Detroit, Chicago and intermediate points between Peterboro and Toronto. Daily.
6.50 p.m.—Lindsay, Toronto (Yonge Street) and intermediate points. Daily except Sunday.
6.54 a.m.—Toronto. Sunday only.

Renew Your Subscri

SITUATIONS VACANT

MAKE MONEY AT HOME — $15 to $60 paid weekly for your spare time writing show cards for us. No canvassing. We instruct and supply you with work. West-Angus Showcard Service, 29 Colborne Building, Toronto. dtf 730

BOARDERS WANTED

BOARDERS WANTED — ROOM and board. Apply 245 Stewart St. 3d157 691

TWO GENTLEMEN BOARDERS, to occupy large front room, heated.) conveniences. Also other boarders. Use of piano. Apply upstairs, corner of George and McDonnel streets. 3d156 782

BOARDERS WANTED—ROOM and Board for gentlemen close to C.G.E. Apply Examiner for address. 3d-157-601

NOTICE

MOVING AND CARTING, ANY distance, also hardwood for sale. 'Phone 1114J. Owen Johnson, 187 Perry street. 26d 246 70

NOTICE — WOULD THE LADY who made a mistake in paying for her butter on the market Saturday, December 31 kindly call at Examiner office. 2d155 778

LOOK, LOOK! — CARPETS cleaned by electric at reasonable rates. Phone 747W. Chimneys flues pipes and furnaces cleaned by experienced men. Phone 747W 3d-157-604

LOST

LOST — LADY'S SKATE AND boot, via Downie, McDonnel and Aylmer streets. Finder please leave at the Examiner. 3d155 758

LOST IN THE CITY OR SOUTH end on Saturday night, a $10 bill. Finder please return to the Examiner office. 3d156 769

LOST—THURSDAY EVENING small parcel containing lace, Leave at Lynch's Drug Store. 3d157-788

LOST ON MONDAY A BLACK leather purse containing a sum of money, on Aylmer street or McDonnel street. Finder please leave at the Examiner. Reward. 3d157 800

LOST ON SUNDAY MORNING A small crescent brooch between Perry and St. James Church. Finder please leave at 271 Perry street. Valued as a keepsake. Reward. 1d155 687

LOST—ON WEDNESDAY EVENING gold bar brooch, set in pearls, half moon. Finder please leave at Examiner. 2d-156-608

LOST—A WEEK AGO A LIGHT green brushed wool scarf on George, Charlote or Park streets. Reward if left at Examiner. 3d-157-705

LOST—ON GEORGE OR HUNTER street, a pairsley stripe silk scarf. Finder please leave at Examiner. 1d-155-715

WANTED

WANTED — ROOM ON BATH-room flat, for a lady, furnished or unfurnished. Address Box 771, Examiner. 2d156 771

HEATED APARTMENT WANTED With 3 or 4 rooms, suitable for small family. Address box, 710 Examiner Office. 3d-157-710

WANTED—WARM UNFURNISHED room, central, with or without board. Apply stating terms to Box 761 Examiner. 3d155 761

WANTED—FOUR CORDS OF green hardwood (beach and maple) cut in 24 inches long, delivered to the Auburn Public School. Apply stating price, to F. G. Proft, Peterboro, No. 9. 3d-157-785

WANTED BY EXPERIENCED returned men — Cabinet making, re-modelling and repairs; wood-

HELP WANTED--Female

WANTED — GIRL FOR LIGHT house work. Apply at Examiner for address. 3d155 762

WANTED—A MIDDLE AGED woman, as housekeeper, to go to Millbrook. Apply J. Coats, Millbrook P.O., 6d2-

WANTED—A MAID—ONE WHO can do plain cooking; 3 in family. 751 Water street. Phone 1318F. 3d155 764

WANTED AT ONCE FOR OUT-of town mills, a few girls thoroughly experienced in ring twisting and Flyer spinning; highest wages, good working conditions; 48 hours per week. Railway fares paid. Apply Box 630 Examiner. 6d157 630

WANTED — DINING ROOM girl. Apply American House. 3d-157-606

HELP WANTED—Male

WANTED—GOOD BOY — MUST have passed his entrance, and be a good penman, for office work; a steady job. Apply Box 798 Examiner office. 3d157 798

WANTED — AN EXPERIENCED butcher for slaughter house work, house provided; must be experienced or need not apply. S. E. Mahood, Butcher, East City. 3d15 558

50 MEN WANTED — $6.00 TO $12 per day being paid to our successful graduates. Learn auto. tractor mechanics. Be auto expert ignition, lighting, starting systems. Learn all about overhauling, repairing, driving autos, gas tractors, big wages, steady work. Write for beautiful free catalogue. The big Hemphill School, Toronto, is the largest, best equipped school Eastern Canada. Hemphill's Auto Gas Tractor School, 163 King W., Toronto. 8d28 31 2 4 7 9 11 14

MALE HELP WANTED—FIREman, brakemen, beginners, $150; later $250 monthly. Write Railway, Box 685, Examiner. 8d-3, 7; 9; 14; 16; 21; 23; 28;

YOU CAN START

A Tire Vulcanizing Shop for Yourself. We supply you with the knowledge, tools and assistance to make good. Repairing, Re-treading and Vulcanizing Machines, manufactured by THE RELIABLE TIRE SYSTEM, 300 Simcoe Street, Peterboro. 12d 5

FOR SALE

FOR SALE—FIRST CLASS MILK route. Apply at Examiner for address. 3d-155 766

FOR SALE — 9 BROWN LEGhorn pullets. Phone 1363F. 3d156 644

FOR SALE—HOUSEHOLD FURniture, also stove, hot water front. 57 Aylmer street. 3d156 779

FOR SALE—HARD WOOD, 12.-00 cord; $6.50 half cord, cut and split. Phone 1195 W. 6d-160-603

FOR SALE — GOOD DRY maple wood cut 12 inches long, $6.50 per load; delivered, also good dry mixed wood 12 inches long 70% hardwood at $5.50 per load, delivered. B. Revoy, 292 Woodbine venue. Phone 1294W. 5d-159-607

FOR SALE—A BROWN WICKer baby buggy, large size, also a sulky with hood, in good condition cheap Apply 378 Stewart street. 3d-157-609

FOR SALE—BOY'S BOOTS AND skates, size 13,—excellent condition, Price $3.75. Apply 314 Pearl Avenue. 1d-155-787

FOR SALE—5 GOOD COMFORTable cutters; look like new. Prices right, 169 Hunter street east. 6d160 796

FOR SALE—ENCYCLOPAEDIA Britannica, handy volume, issued printed on genuine India paper, 29 volumes, 11th edition, being 8 3-4 inches high x 6 3-4 inches wide x 1 inch in thickness. Brown sheepskin, Morrocco grained. Apply at Examiner for address. 3d-157-791

FOR SALE—UPRIGHT PIANO IN first class condition; bargain for cash. Apply 121 Stewart Street. 3d157 799

FOR SALE—LARGE TRUCK — platform and cab, with penumatic tires. Cheap for cash. C. R. Ball, Lakefield, or phone 58 6d159 780

LARGE COFFEE MILL IN GOOD condition, cheap. Self-Serve Grocery Store, 168 Charlotte Street. 3d155 760

FOR SALE—COON SKIN COAT—size 40; in good condition; also full dress suit, size 38; new. Apply at Examiner for address. 6d30 3 5 7 9 11 763

FULL DINNER AND TEA SET—100 pieces, Wedgwood gold-banded gold handles, only one set, regular $42.00 for $29.98. R. C. Braund. 2d155 783

FOR SALE — 2 GOOD FRAME barns; one size 26 x 40 1-2, other size 25 1-2 x 44 1-2. Apply Gordon Fitzgerald, R. R. No. 3, Lakefield. 6d155 707

FOR SALE — HOUSEHOLD FURnishings and furniture at the residence of the late J. I. Davidson. May be seen during the hours from 2 till 5 Thursday and Friday at 815 George street. 2d156 689

FOR SALE — 2 GOOD SECOND hand and power washing machines $10 and $12.50; 1 solid oak hall rack with seat and 12 x 20 mirror, $8; 1 nurse rocker $1; some paste boards, cups and saucers, plates, etc., 1 good Singer sewing machine, $7.50; 1 mirror 14 x 22 $1.35. M. T. Butcher, 679 Stewart St. 2d156 792

Your Subscription.

AGENTS WANTED

"LIVE AGENT WHO WOULD be interested in securing exclusive territory selling rights patented Winter automobile accessory for Fords. Endorsed by Canadian Automotive Engineers. Quick seller and backed by strong advertising. Low priced. Every Ford owner wants one. Communicate immediately, Canada Automotive Specialties Co., 587 1-2 Yonge Street, Toronto. 3d-157-684

NURSING

NURSING WANTED—APPLY TO Mrs. Fallis, 180 Auburn Street. 3d157 795

AUTOS FOR SALE

FOR SALE—A FORD COUPE, 1921 model, with all equipment. Apply Box 670. 3d156 670

SITUATIONS WANTED

WANTED—POSITION AS NURSE maid by a young girl fond of children. Apply at Examiner for address. 3d155 757

WANTED—POSITION AS BUTcher, first class shop man or slaughter house man. Apply R. Harkley, Box 391; Midland Ont. 2d-156-784

FOR RENT

TO RENT—FURNISHED ROOM—with board. Apply 172 Brock street. 3d156 672

TO RENT—7 ROOMED BRICK house. Apply 554 Romaine street. Phone 1657W. 3d157 790

TO RENT—SHOE REPAIR SHOP. Apply 324 Downie street. Phone 977 r4. 3d156 781

QUIET DELIVERY PONY TO hire; also unfurnished rooms to let. Apply 845 Water street. 3d157 794

HOUSE TO LET—APPLY 485 McDonnell Street. Phone 740J. 3d-157-786

FOR RENT—HEATED OFFICE on George street. Immediate possession. Apply 437 George Street.

TO RENT — 6-ROOMED HOUSE, all conveniences, garage, large lot, fine location 278 Burnham treet. Phone 569 or 942W. 3d155 643

TO RENT — SMALL HOUSE — central, water and light: immediate possession. Apply 535 Bolivar street. Phone 626W. 3d155 756

TO RENT-SMALL HOUSE WITH large garden. Apply 612 Armour Road. 3d31 3 5 667

TO RENT—1 OR 2 FURNISHED rooms for light housekeeping—a young couple preferred. Apply to Examiner for address. Rent reasonable. 3d156 773

TO RENT — A LARGE BED-sitting room suitable for 2 men or man and wife with or without board, heated, phone and all conveniences. Apply, 378 Stewart street. 3d-157-610

TO RENT—7 ROOM BRICK House, all conveniences, warm. Phone 1121F or apply 57 Aylmer street. 3d-157-605

FOR RENT — UNFURNISHED heated bath room flat, also large front room with fire place. Central. Apply Examiner for address. 3d-157-602.

FOR RENT — HEATED OFFICE in Bank of Commerce Building. Immediate possession. Apply 437 George street. tf2801

FOR RENT — STORE No. 173½ Simcoe street. Immediate possession. Apply 437 George street. dtf

TO RENT—BRIGHT 4 ROOMED flat; all conveniences, excepting furnace. Tenant leaving town. Apply 183 Antrim street. 12d156 553

TO RENT-LOWER APARTMENT 6 rooms, all conveniences excepting furnace. 298 Brock Street; phone 694J or 1888 in evenings. 6d156 602

TO RENT — TWO LARGE UNfurnished rooms, well heated, all conveniences; also use of the kitchen, with gas. Apply Examiner for address. 3d155 759

Vacuum to Rent

By the hour or day. Reasonable. Apply Vetcraft, Corner Smith and Water streets. Phone 1199M evenings. 6d155 556

Advertise in the Examiner

MR. E. B. FOWLER'S CARD OF THANKS

TO THE ELECTORS.

I appreciate the confidence placed in me by the Electors, as shown by the vote polled yesterday.

I realize the responsibility which the Electors have asked me to assume, and I shall endeavour to discharge my duties as a member of the Board of Education to the best of my ability.

Thanking you, and wishing you all a Happy New Year.

E. BRUCE FOWLER.

My Best Thanks

My hearty thanks are extended to all who, by their support, helped to elect me as Reeve of North Monaghan for the coming year.

It will be my endeavour to unite the interests of both Rural and City Suburbs under as efficient administration as possible, and I wish to all the Compliments of the Season.

H. B. RYE.

Card of Thanks

I sincerely thank all my Supporters in the Election for Deputy-Reeve of North Monaghan. I appreciate their good will, and extend to all my best wishes for a prosperous New Year.

FRED H. ROWAN.

Card of Thanks

I heartily appreciate the splendid vote that was given me in the Aldermanic race, and though not elected, I feel encouraged at the amount of support I received. I assure my Supporters and the Citizens generally that I will be behind the men who were elected in every way that I can. Wishing you all the Compliments of the Season.—I am,

Faithfully yours,

J. O. FIFE.

Notice To Companies

All incorporated companies are notified that at the last session of the Legislature The Ontario Companies Act was amended as follows:

On or before the first day of February in each and every year, every corporation, whether incorporated under the laws of Ontario or otherwise, which has its head or other office or is doing business, or any part thereof, in the Province of Ontario, and not being a corporation liable to payment of taxes under The Corporations Tax Act, shall without notice or demand to that effect make out, verify and deliver to the Provincial Secretary on or before the 8th day of February each year a detailed statement or return containing certain information as of the 31st day of December next preceding.

If a corporation makes default in complying with the above, such corporation shall be liable to a penalty under Section 135 of The Ontario Companies Act.

Blank forms for making the above return may be obtained on application at the Provincial Secretary's office, Parliament Buildings, Toronto.

Dated at Toronto this 22nd day of December, 1921.

H. C. NIXON,
Provincial Secretary.

3d-29-31-3

NOTICE OF REGISTRATION OF BY LAW

Notice is hereby given that a by-law passed by the Council of the City of Peterborough on the 16th day of December, 1921, providing for the issue of debentures to the amount of $50,000, for the purpose of meeting the cost of extensions and improvements made in the Electric Light System of the City, and that such By-law was registered in the registry office of the County of Peterborough on the 17th day of December, 1921. Any motion to quash or set aside the same or any part thereof must be made within three months after the first publication of this notice, and cannot be made thereafter.

Dated the 17th day of December, 1921.

S. R. ARMSTRONG, Clerk.
3d-20-27-3

Merchants' General Meeting

Chamber of Commerce Rooms

TUESDAY, JAN. 3rd., 1922 at 8 p.m.

Speakers Representing
Retail Merchants' Association of Canada

E. M. TROWERN - Secy. Dominion Board, Ottawa
W. C. MILLER - Secy. Prov. Board, Toronto
MR. JONES - Fire Insurance Dept., Hamilton

All Merchants (whether Members or Not) Are Cordially Invited to Attend.

THOS. HARRIE,
Pres. Peterborough Branch.

2d-31-3

REAL ESTATE AND LOTS

Real Nice Modern Brick House — hardwood floors and furnace, East City $3500.00

Two-Storey Frame House — Two-piece Bath .... Price $2200.00

Extra Fine Lot — on Homewood Avenue. BARGAIN for QUICK SALE.

Double Apartment to Rent at $40.00

H. J. McCANNON & Co.
Ring 46] or 772

POULTRY AND EGGS

FOR SALE—BROWN LEGHORNS, 6 pullets, 4 hens and 1 cock; price $14. Also a quantity of feed. Apply at the Examiner for address. 3d15 724

FOR SALE

BRICK HOUSE—6 Rooms, 3 Piece Bath, lights and gas; full size cellar; good Lot; West side. $3100.00

DOUBLE HOUSE — Brick, 10 Rooms each side; 3-Piece Bath, lights, gas, and furnace; Central.... $7000.00

BRICK HOUSE—6 Rooms, water, lights and gas; all newly decorated; good furnace $2800.00

BRICK HOUSE—8 Rooms, 3-Piece Bath, furnace fireplace and mantel; hardwood floors; residential part, West side $5800.00

5-ROOM HOUSE—Large lot, good location $1700.00

FRAME HOUSE — 6 Rooms and Good Stable; 5¾ Acres of Land, some small fruit; good location $2600.00

50 ACRES—Brick House, 7 Rooms and Wood Shed; Barn, stone foundation, cement floors; a real home $4800.00

100 ACRES—in Otonabee, 5 miles from City; new Brick House, with furnace; good barn, stone foundation; 60 Acres working, balance in pasture; lots of water $9000.00

15 ACRES—Mostly workable; Brick House; barns, stone foundation, cement stabling; water in barn; 5 miles from City; good road; one of the best in Smith.

McINTOSH & STOREY
190 CHARLOTTE STREET
Main Entrance Charlebond Apts
'Phone 1622j

COAL AND WOOD

COAL IN ALL SIZES AT LOWEST PRICES.

Mixed Slabs, long $9.00
Mixed Wood $9.00
Hardwood $13.00
Cutting, per cord $1.50
Splitting, per cord $1.00

PETERBOROUGH FUEL & TRANSFER CO.
Aylmer St. Phones 270 - 362

THE CAPITAL

ALE
STOUT
LAGER
2¼ Per Cent.

Brewed in the Old Way.

We Guarantee the Purity and the Quality of our Product.

The Capital Brewing Co., Ottawa, Ont.

These Goods are Sold by ALL the Licensed Hotels in Peterborough.

Private Families may leave their Orders for Not Less Than One Case (2 Dozen Bottles) with Ernest Withern, 350-352 Water Street (opposite Market Square).

Roomed Houses for Sale

On street car line, deep lots, cement cellars, 3-piece baths, modern improvements. $2 500 cash. Apply BUILDER AND CONTRACTOR

A. B. CUNNINGHAM
Builder and Contractor
331 Reid Street. 'Phone 1261w

CHILDREN'S AID SOCIETY
Of
PETERBORO CITY AND COUNTY
For the Care of Neglected and Ill-Treated Children,
CHILDREN FOR ADOPTION
G. W. POWELL,
Assistant Secretary and Inspector
Office Corner Street. Phone 1044w. Office hours: 12 to 2 and 6 to 8 p.m

H.P.LINDSAY AGENCY CO.

Insurance and Real Estate

Real Estate Bought, Sold, Rented and Exchanged

All Kinds of Insurance

District Agent for "Security Life."

392 Water Street

FOR SALE

$2150.00 will buy a 1 1-2 story brick house, partly modern; situated in the north end; large lot.

Good Brick House containing eight rooms, all improvements except furnace, situated in the West end. Large lot with considerable fruit bushes. Immediate possession.

Wishing one and all a compliments of the Season.

APPLY—

J. T. O'CONNELL & CO.
136 HUNTER STREET WEST
'Phones—Office 376, Residence 1359

Edwin Elcome TAXIDERMIST

692 HARVEY ST., PETERBOROUGH, ONT.
Heads, Birds, Fish, Etc.
Mounted Artistically and Permanently.
MOOSE, CARIBOU, & DEER HEADS OUR SPECIALTY.
NO TAX THIS YEAR.

CHINA PAINTING

Mrs. Langley McCarthy

TEACHES BISCOFF'S NEW AND BEAUTIFUL WORK IN CHINA PAINTING.

COAL and WOOD

I am now prepared to deliver First-Class Coal in any size or quantity desired at the market prices.

Hard and mixed Wood, and Slabs, at the closest prices.

H. H. DINSDALE, Office and yard, 191 Charlotte Street. Telephone 153.
6od 173

FOR SALE

Farm—150 Acres—the best of land and good orchard. Barn 100 feet. A good 7-roomed brick house, frame stable, 70 feet; 6 miles from the city.

One 6 roomed Brick Cottage, with 1 acre of land, raspberries and orchard. For sale cheap.

One White Brick House, 6 rooms, extra lot, close to o car line; good location. Lot 56 x 200.

One Frame House on Rogers St. 6 rooms, lot 45 x 225; cheap for a quick sale.

Several good farms for sale, close to the city.

JAMES CHAMBERS
354 WATER STREET
Phones — Office 320j, Res. 1669w

COAL

Nut ..... $16.00 per ton
Stove ..... $16.00 per ton
Pea ..... $14.00 per ton

We are now prepared to take orders for Stove Coal only, for any amount. We have also just received a fresh shipment of Nut Coal.

A. LOW & CO. 264 Simcoe Street
Phone 697. Nights and Holidays 1027.

Deposit Any Amount

FROM ONE DOLLAR upwards with this Institution.

Add to it systematically, and you are on the road to Prosperity. Spend less than you earn and Deposit the balance regularly.

This is the way many have prospered—the way You can prosper.

Make a Start at Once.

Toronto Savings and Loan Company

Office Hours 9 a.m. to 4 p.m. Saturdays 9 a.m. to 5 p.m.

Mail Edition

The Evening Examiner

Successful selling to-day largely a matter of good Advertising.

PRICE THREEF CENTS | PETERBOROUGH, TUESDAY, JANUARY 3, 1922 | PRICE THREE CENTS

TODAY'S NEWS OF THE DISTRICT

WARKWORTH HAS HOST OF VISITORS FOR THE HOLIDAYS

HOLIDAY ENTERTAINMENTS IN THE SCHOOLS—DISTRIBUTION OF GIFTS BY GIRL GUIDES.

WARKWORTH, Jan. 3. — The continuation class of Warkworth school held their closing in the form of a concert, followed by coffee and cake. The principal and assistant, Miss McTurk and Miss Twomey, were ably assisted by Mrs. Goodrich and Mrs. (Dr.) Armstrong. Miss McTurk is spending her holidays at her home in Copper Cliff, Miss Twomey at Omemee.

Presentations.

The junnor rooms of the Public school were presented with oranges and candy from their respective teachers. Miss A. Mowat was presented with a piece of ivory by her pupils. Her room enjoyed a real Christmas tree.

Entertainments.

On Friday evening before Christmas, the Mission Band of the Methodist church gave an entertainment that was a credit to those getting it up, Mrs. Swale, Mrs. Richards and Mrs. Harper, the superintendent of the Band. The programme was mostly missionary. The proceeds amounted to $19. Santa Claus, in the person of Mr. W. J. Harper, presented the gifts from the tree. Mrs. Harper received a cut glass dish from the members of the Band.

Distribtued Gifts.

On Monday mroning the Girl Guides met at the parsonage and were taken for a drive around the village, distributing flowers and gifts to the aged and sick. More than an hour was thus passed happily and usefully away. All present were marked for a good turn done.

Held a Meeting.

Monday evening the Boy Scouts held a meeting in the rooms of the Women's Institute. A smaller number than usual were present. Rev. Mr. Kemp, chairman of the Badge committee, made such arrangements that the boys can proceed in their qualifying for proficiency badges. ...

ELECTION RESULTS FROM ALL PARTS OF DISTRICT

H. B. RYE ELECTED TO REEVESHIP OF NORTH MONAGHAN AND DEPUTY REEVESHIP OF OTONABEE GOES TO W. A. ANDERSON—SEYMOUR TOWNSHIP RETURNS GEORGE VANVOLKENBURG—PETERBORO' CITY RESULTS.

There were many spirited contests throughout the district, and the results received from the Examiner's special corps of correspondents, and by other means, are given below:

For Deputy-Reeve, Otonabee.

	Anderson	McIntyre	Lowe
Keene	73	20	11
Lang	62	14	8
Villiers	14	6	23
Grady's	71	9	24
Mather's	71	41	7
Downer's	13	27	52
Stewart's	4	[illegible]	50
Lower's	34	22	13
	342	148	188

Anderson elected by a plurality of 154. F. Eason was elected Reeve by acclamation.

For Councillors, Otonabee.

	Borland	Bennett	Comrie	Devlin	Hope
Keene	31	39	84	44	65
Lang	30	26	46	39	69
Villiers	23	7	35	4	34
Grady's	63	17	27	77	43
Mathers	19	40	94	60	45
Downer's	38	69	27	21	22
Stewart's	27	71	32	18	8
Lowe's	21	38	20	43	24
	252	297	297	365	310

The Councillors elected are Comrie, Devlin, Hope.

Bethany.

For Reeve—Wm. Corbett 368, Geo. McCartney 279. Corbett elected by 89 majority.

For Deputy Reeve—Ruth Staples 378, James Shea 227. Staples elected by 151 majority.

For Councillors—Bert Richardson 423, Fred Gray 316, William Whiteside 258.

Defeated candidates were Sam Stinson, 218, William Youngman 102.

Seymour Township.

Seymour Township returned Geo. Vanvolkenburg, for Reeve by a majority of 178. Other results follow.

Deputy Reeve—William Wynn. Councillors, Blythe Nelson, Harvey Donald and Alfred Cassan.

Percy Township.

George Poole was elected Reeve of Percy ownship yesterday.

The four successful candidates for ...il with their respective votes ... H. Nelson 410, W. E. Her- ... John Cooney 278, Peter ... ed candidates were Sam ... and W. Partridge 183.

... Township.

... the Alnwick Town- ... obb; Councillors, ... W. Arnold and ...

... ip. ... edle and D ... ip. ... ss, Leslie, ... hip. ... r's council ... ion. ... ro. ... lor defeat- ... yoralty by ... The total ... Turner and ... cted in the ... Turner, W. ... e, N. Phe- ... y. ... s were R. ... Jones, D. ... W. Lytle. ... of Educa- ... Dr. F. C. ... aring, Mrs. ... Worth. The ... E. G. Pat- ... elected to ... with A. A. ... d and G. H.

Emily Township.

For Reeve—Isaac Fee 222; Wm. Lowe 106, Samuel Carew 91. Fee elected by a plurality of 116.

ELECTIONS IN NORWOOD.

The contest for Councillors resulted in the election of John Robb, J. McLaughlin and J. R. McKelvie. The vote cast for all six contestants is as follows: John Robb 122, J. McLaughlin 116, J. R. McKelvie 109, Walter Bitten 104, C. Blake 95, and T. Ridyard 73.

William Montgomery was elected Reeve by acclamation.

DOURO TOWNSHIP.

The Douro Township was returned by acclamation as follows: Reeve, Martin Coughlin; Councillors—John Leahy, Galvin Graham, William Quinlan and A. Maloney.

NORTH MONAGHAN.

In North Monaghan, H. B. Rye defeated F. Wilson for the Reeveship, and R. T. Lillico was elected Deputy Reeve over F. Rowen. The Councillors were elected by acclamation as follows: J. S. Bell, J. Barnes and R. Dobbin.

IN OMEMEE.

Reeve W. D. Stinson and Councillors L. A. Southworth, Dr. Younie, Thos. Newman and James Magee all elected by acclamation.

School Trustees — R. Poast, W. Magee, R. H. Williamson and S. J. Mackey elected by acclamation.

DUMMER TOWNSHIP.

John Darling elected Reeve. The vote was: Darling 236, James Graystock 156.

For Councillors: John Drain 261, James Hawthorne 211, Stephen Miles 176, E. R. Ramlin 145, George Barr 138, G. Kirk 126, J. J. Crowe 122, and Nathan. Bell 63. The first four were elected. A meeting was held in the evening, and addresses given by the successful candidates.

CAMPBELLFORD.

Mayor.

A. J. Meyers, returned by acclamation.

Reeve.

Chas. H. Davidson, returned by acclamation.

Deputy Reeve.

J. N. Stone—Ward 1 96, Ward 2 59, Ward 3 47, Ward 4 70—total 272.

J. R. Wilkinson—Ward 1 50, Ward 2 67, Ward 3 76, Ward 4 48—total 241.

C. W. Palliser—Ward 1 47, Ward 2 24, Ward 3 36, Ward 4 28—total 135.

J. N. Stone re-elected Deputy Reeve.

Councillors.

S. J. Moore—Ward 1 132, Ward 2 104, Ward 3 128, Ward 4 116—total 480. Elected.

(Continued on page 5.)

...uch of Indigestion

...ntil your various digestive organs ...re in order your food, instead of ...roperly nourishing you will be liable ...o clog and poison your system. Your ...food will be poor and impure and ...our nervous system thoroughly run ...own. Take immediate steps to secure ...he healthy activity of stomach, liver, ...nd bowels. To this end you should

...echam's ...Pills 25c—40 pills 50c—90 pills

TELEGRAPH AND CABLE NEWS

ROYALISTS ACTIVE.

BUDAPEST, Jan. 3. —(Canadian Press.)— Royalists who supported former Emperor Charles in his effort to regain the throne, are reported active.

FIGHTING IN BELFAST.

BELFAST, Jan. 3. — (Canadian Press.)— Two men were shot and badly wounded in fighting yesterday. Crown forces were called out.

SEVENTEEN BODIES RECOVERED.

EL PASO, Tex., Jan. 3.—(Canadian Press.)— Seventeen bodies removed from dump of San Francisco Deloro mine, where the cave-in occurred.

MERCHANT FOUND DEAD.

SYDNEY, N.S., Jan. 3.— (Canadian Press.)—George Libby, prominent merchant, found dead with a bullet through his head.

SAYS SENATORS ARE HOSTILE.

WASHINGTON, Jan. 3.—(Canadian Press.)—Reported declaration of Republic by a section of Nationalist faction in India said to be due to messages by certain United States senators hostile to Britain sent to India promising support.

G. N. GORDON IN LIST.

TORONTO, Jan. 3.— (Canadian Press.) — The new list of King's counsels over the New Year includes the name of G. N. Gordon, M.P., of Peterborough.

SMOKE RAN SECOND

In the nine mile race held in Toronto yesterday, Albert Smoke, of Peterboro, ran a close second, with Moorecraft of Toronto, first.

CABLED GREETINGS.

OTTAWA, Jan. 3. — (Canadian Press.)— Expressing good will of Canadian people Lord Byng, Governor General, has cabled greetings to King George and Queen Mary.

VANCOUVER WON.

VANCOUVER, Jan. 3. —(Canadian Press.) — Vancouver millionaires hockey team defeated Seattle five to nothing yesterday and brought themselves within half a game of Seattle's leadership in the League.

VOTE IN OTTAWA.

OTTAWA, Jan. 3. — (Canadian Press.) — Electors yesterday voted strongly against the corporation purchasing Electric Railway Company, and also defeated the proposal for service at cost by a large majority. Mayor Plant won his right to a second term in the Mayoralty chair by a big majority.

A BOMB EXPLODED.

BERLIN, January 3. — Canadian Press. — A bomb was exploded among the crowd listening to a band in the market place of Dinkelsbuchl, Bavaria, on New Year's Eve, injuring some 50 persons, 20 of them seriously. The thrower of the bomb, a youth, and several other persons, other arrested.

REMAINS THE DICTATOR

LONDON, Jan. 3.—(Canadian Press)'—That Mohandie Karamchandi Gandhi remains the dictator of India's national aspirations, and that his "Non-Cooperative," and "Non-Violence" program will be carried out during the ensuing year, despite his failure to obtain home rule, is the outstanding outcome of the All-India Congress, which concluded its sessions at Ahmedabad, December 29, according to offic'al quarters here where the reports of the Congress and its general effect on India's millions are being estimated.

"GUARANTEE OF PEACE"

LONDON, Jan. 3.— (Candian Press)—Premier Massey of New Zealand, in his New Year's message, in emphasizing the importance of peace for assisting the process of reconstruction, declares that results of the greatest importance from the Washington Conference are probable, and that if an amicable quadruple arrangement can be maintained it will be the best guarantee of the peace of the world ever known, says a despatch to the London Times from Wellington.

COUNCIL RE-ELECTED.

ARNPRIOR, Ont., Jan. 3. Canadian Press. — All of last year's council was returned by acclamation, the only vote here being on a bylaw to renew the bonds of the corporation which were issued in 1917 to back the Arnprior Cabinet Company. The vote stood 374 to 23 to renew the bonds. The town backed the company to the extent of $45,000.

RECEPTION FOR PRINCE.

LONDON, January 3. Canadian Press. — The reception accorded the Prince of Wales at Rangoon was a notable success, surpassing anything that the local government had dared to hope according to the official despatches received yesterday.

Large crowds averaging five rows deep, lined the route of the procession, which passed mainly through the Burmese and the Indian quarters, the Indians hence predominating in the crowds, which were well-behaved. No friction with the police occurred and frequent outbursts of spontaneous cheering greeted the Prince, the advices said.

TORONTO TEAM WON.

BOSTON, Jan. 3. — (Canadian Press.'—University of Toronto hockey team last night defeated Zoston Athletic Association sextette by a score of 4 to 2.

FIVE CENTS POUND LOAF.

NEW YORK, Jan. 3.—(Canadian Press.'—Pound loaf of bread is today selling here for five cents for the first time since 1916.

WAS ELECTED MAYOR

CORNWALL, Jan. 3.—(Canadian Press.)—John A. Chisholm was elected Mayor yesterday over Jos. Fallon, by a vote of 832 to 455.

SASKATOON LOST.

EDMONTON, Jan. 3.—Eskimos defeated Saskatoon four to two in Western Canada Hockey League here yesterday.

WON SKATING EVENT.

NEWBURGH, N. Y., Jan. 3. — (Canadian Press). — Miss Gladys Robinson, Toronto, Canadian skating champion, defeated Miss Elsie Mueller, the United States champion, in the 440-yard women's championship event here yesterday. It was skated in connection with the Middle Atlantic speed skating championship tournament. The Canadian girl made the distance in 55 2-5 seconds.

LEAVE FOR HOME.

WASHINGTON, Jan. 3.—(Canadian Press).—Jonkheer Van Karnebeek, head of The Netherlands arms delegation, and Minister for Foreign Affairs of the Dutch Government, will leave Washington to-day to sail on the Neiuw Amsterdam on Wednesday for home, having been called back to The Hague by important State affairs.

STEAMER DETAINED.

EASTPORT, Maine, Jan. 3. — (Canadian Press).—The seventy-ton British steamer Harbinger and her crew of ten men were detained yesterday by Customs officials, pending investigation.

The steamer left St. John, N.B., Saturday, with 300 cases of liquor for Nassau, Bahamas. She arrived here Sunday, saying the stop was for water and stores.

TENDLER WON OUT

PHILADELPHIA, Jan. 3. — (Candian Press)—Lew Tendler, Philadelphia lightweight outpointed Barney Adair, New York, in an eight-round bout yesterday. The fight was a fast one and Tendler had to extend himself to receive the popular verdict. He injured two fingers in the fifth round. In the fourth round Tendler sent Adair to the floor.

Dixie Allen Alabama, knocked out Mickey Sullivan, Philadelphia in the second round.

CONSOLIDATED SCHOOLS.

Minden Echo: On Thursday of last week, 22nd December, a vote by the ratepayers of School Sections 1, 6, and 7, in Cardiff Township, was taken on the subject of Consolidation of the three school sections, and in each case the vote was unanimous for consolidation. A site for the new school building will be chosen in the near future, probably on the shore of beautiful Paudash Lake.

The Education Department will build the new building, which will be strictly modern in both appointments and architecture, and large enough to accommodate the thirty-one children in the consolidated area, and a teacher with at least a second-class certificate will be in charge.

Fifth class work will be provided for as soon as there are children ready for it. The children from the two outlying sections will be conveyed to the new school in two vans, the furthest distance being less than five miles.

FOUGHT OUR ROADS

They are taking highway matters seriously in Manvers Township. At the nomination meeting in Bethany on Monday two-well known reside of the township got into an altercation relative to the respective merits of the routs. Blows were exchanged and things looked serious for a while. A truce was declared but when the combatants got outside a son of the one of the hot heads got mixed up in the encounter.

PETERBORO' WON FROM LINDSAY

The intermediate O.H.A. season opened in Peterboro last night with Lindsay as the visiting team. Peterboro won by a score of 5-2. The line-ups follow: Lindsay—Goal, Williamson; Defence, Coombs and Green; Centre, Scott; Right Wing, Sandercock; Left Wing, Moodie; Subs, Chambers and Williams. Peterboro—Goal, Murray; Defence, Parker and P. Thornton; Centre, R. Rose; Right Wing, Burgess; Left Wing, Jackson; Subs Collins and Halpin. Wright of Toronto handled the bell. Score by periods: First Per'od, 4-0; Second Period, 4-0; Third Period, 5-2.

CONTINUE TO FAVOR TREATY

RESOLUTIONS SUPPORTING THE IRISH PEACE SETTLEMENT POUR INTO THE MANSION HOUSE.

SHOOTING IN BELFAST

DUBLIN, Jan. 3. — (Canadian Press)—Resolutions in favor or ratification kept pouring into the Mansion House yesterday, and up to last night only two bodies which had been heard from. In all sixteen county councils, forty are urban and rural district councils, twenty two Sinn Fein executive bodies twenty Sinn Fein Clubs, three corporations, eight town commissioners, nine Boards of Guardians thirty two farmers' associations and sixteen other public bodies have demanded ratification.

SHOOTING IN BELFAST

BELFAST, Jan. 3.—(Canadian Press)—In the York Street area yesterday afternoon a man, Alexander Turtle, was shot dead by the military.

John Murphy and his brother, Francis, were targets for marksmen as the two bothers were at work in their butcher shop on York Street. John Murphy was struck by a bullet and critically injured.

Another death occurred when the 14-year-old youth who was struck in the head during the noon-hour died early last evening.

NEWS FROM CENTREVILLE

U. F. O. SOCIAL AND DANCE—SPEECH BY W. LUCAS, M.P.

CENTREVILLE, Jan. 3.—Another big event took place in the municipal hall, Centreville, on Friday night, when George Berry presided over a crowded attendance. A short programme of entertainment was provided and enjoyed, after which W. Lucas, M.P. for Victoria, Alberta, spoke. Mr. Lucas is visiting his old home in Bailieboro, and a host of old friends in the meeting welcomed him heartily.

In a three-cornered contest he won his riding for the Progressives by a majority of 8,600 over the other two candidates. Mr. Lucas, in the course of an able address, imparted a good deal of information about political conditions in the west. The U.F.O. has swept that province and is still building up a strong organization. Each constituency, however, is self-governing and suffers no outside interference. Even though defeated politically, the speaker prophesied that the organization would continue. Mr. Lucas confessed his indebtedness to the old Literary Society of Centreville, and the Rev. A. H. McConnachie, in a brief address, sought to press home the lesson.

A debate was then staged, entitled, "Resolved, that the silo has advantages for the average farmer." Affirmative, Wm. Belch and Willis Hall; negative, Wesley Bradshaw and Wordy Porter. The debaters handled the subject well and the audience was left to judge as to the merits and demerits of the silo. Another debate and social is projected for the 20th January.

RESULTS OF CONFERENCE

DELEGATES DENY CHARGES OF SECRET FRENCH-JAPANESE UNDERSTANDING FOR PERPETUATION OF JAPANESE CONTROL IN SIBERIA.

BARRIERS REMAIN

WASHINGTON, Jan. 3.—(Canadian Press)—While practically all the machinery of the Arms Conference stood still over the New Year's holiday, the unofficial delegation of the Far Eastern Republic took advantage of the lull to press their charges of a secret French-Japanese understanding for perpetuation of Japanese control of Siberia.

The Far Eastern delegates declared that proof of their charges already denied by both the French and Japanese delegates, could be obtained by examination of original documents in the archieves of the Far Eastern Government at China. They suggested that such an inquiry be made by United States consular officials, so that the results might be known to the Conference when it takes up consideration of Siberian problems.

With the naval settlement in final form, there seems to be general confidence that the Far Eastern slate can be wiped clean in time to permit adjournment of the Conference by about the middle of January. The Shantung deadlock remains the greates barrier to a Far Eastern accord, but the Japanese expressed renewed hope of a settlement tonight and the Chinese held to their refusal to regard the present impasse as a final failure to agree.

ACTRESS TELLS SECRET

Tells How to Darken Gray Hair With a Home-Made Mixture.

Joicey Williams, the well-known American actress, recently made the following statement about gray hair and how to darken it, with a home-made mixture:

"Anyone can prepare a simple mixture at home that will gradually darken gray, streaked or faded hair, and make it soft and glossy. To a half pint of water add 1 ounce of bay rum, a small box of Orlex Compound, and ¼ ounce of glycerine. These ingredients can be bought at any drug store at very little cost. Apply to the hair twice a week until the desired shade is obained. This will make a gray-haired person look twenty years younger. It does not color the scalp, is not sticky or greasy and does not rub off."

OBITUARY

DANIEL O'KEEFE.

The death took place on Friday evening of an old and respected citizen of Lindsay in the person of Daniel O'Keefe, who passed away at his residence, No. 4 Pottinger street, aged 74 years and 9 months.

The deceased, who was born in Lindsay, has been ill since March last. He is survived by his wife, two daughters, Mrs. James Roach, of East Ops, and Jennie, of Lindsay; seven sons, Messrs. John, Thomas, Daniel, Henry and Albert of Lindsay; William of Peterborough; Arthur, of Chicago; also a brother, Michael, of Pittsburg, Pa., and a sister, Mrs. Richard Healey of Toronto.

The funeral was held yesterday.

DEAD FROM "HOOTCH."

NEW YORK, Jan. 3.—(Canadian Press.)— Three dead and many seriously ill from "hootch" at a New Year's revel.

Prohibition officers are to serve hundreds of warrants.

Reindeer Flour

A rich woman can buy no better make.
A poor woman can make no better buy.

Peterboro Cereal Co.

"The National Smoke"
WILSON'S
BACHELOR
Still the Most for the Money
10c.
ANDREW WILSON & CO.

Examiner

...ES—Editorial, 1601. Business Office, ...600. Private Branch Exchange to all Departments.

The Examiner is a Member of the Audit Bureau of Circulation.

The Daily Examiner, published every lawful evening. The Peterborough Examiner, Limited. Office, 419 George Street. The Weekly Examiner, published Thursday morning.

The Subscription Price of The Daily Examiner is $6.00 per year; that of The Weekly Examiner is $1.50.

U. S. REPRESENTATIVES.

Special U. S. Representatives — W. H. Stockwell, 629 People's Gas Building, Chicago, Ill.

New York—Chas. F. Miller, 225 Fifth Avenue.

Advertising Rates on Application.

R. M. GLOVER, Managing Director.

TUESDAY, JANUARY 3RD, 1922.

A LONG RECORD.

After serving for almost forty years as police magistrate of Peterborough, Mr. D. W. Dumble on Saturday relinquished the duties of his position. His record has been a remarkable one. It is given to very few men to occupy such a responsible office for so long a term and the fact that Mr. Dumble has still been carrying on successfully, although more than a decade past the alloted three score years and ten, is a remarkable proof of his vitality. The good wishes of the community are with the retiring magistrate, whose years of faithful service, at a remuneration, it may be remarked, that was not in accordance with the responsibility involved, earned him the gratitude of his fellow citizens.

THE DEFEATED CANDIDATES.

Candidates for the various municipal offices who were unsuccessful yesterday, have no reason to feel disconsolate at the result. They at least have the satisfaction of knowing that they showed themselves, by their accepting nomination and entering the fight, far more public-spirit than dozens of other citizens who were urged to offer their services and declined to take the plunge. Our system of civic government depends upon voluntary service and it should be regarded as a proof of real citizenship when men come forward, willing to face the risk of defeat and ready to accept the responsibilities of office. Failure to secure election under such circumstances contains no hint of discredit or of lost prestige. Rather should those candidates who were outvoted yesterday be remembered as men who realized the full duty of citizenship and, so far as they were concerned, discharged their responsibility. They could do no more than offer themselves and by doing that they have earned more gratitude from their fellow citizens than yesterday's vote would seem to presage.

THE OUTLOOK.

Peterborough enters the New Year, suffering somewhat from the industrial depression that is practically world wide, and yet the future is not without its bright ray of hope. There are necessarily many homes in which circumstances are straightened for the present, but regrettable as these conditions are, there is the consolation that the more-fortunately situated citizens have realized the need for action and that relief work on a business-like and systematic basis is being undertaken. These efforts should minimize the effect of the unemployment crisis, and with the passage of the next two months, Peterborough should be once more on the road to normalcy and prosperity. The development of several new local industries, one of which is expected to offer employment to some four hundred workers, is an encouraging feature of the situation, and there are surface indications that in other factories the spring may bring an influx of new business that will set the wheels turning merrily once more. With the co-operative effort of those who are in a position to help, the critical winter months should be safely negotiated and with the re-opening of outdoor work and a revival in some at least, of the local industries, there will be a material improvement in the situation. There is no reason to be pessimistic as to the future.

THE LOCAL ELECTIONS.

Peterborough chose its civic government for 1922 yesterday, and the annual municipal sweepstakes was not without its element of surprise, chief among which was the splendid showing made by Ald.-Elect E. M. Turner, a young man with no previous experience in public office, who easily headed the polls in the aldermanic field of eleven candidates. Walter Stocker, in his initial venture into municipal politics, also found much favour with the electorate and finished in second place.

The Mayoralty contest furnished an exciting race, undecided until the very last poll was heard from, and returning W. H. Taylor who, two years ago, ran a dead heat with A. A. McIntyre. The Mayor-elect piled up a big majority in his home ward and pulled a larger share of support in the other secitons of the city than he was expected to do. It was one of the closest fights for the chief magistrate, he is a successful of the city. Mayor-elect Taylor has had three years' experience in the Council and is familiar with the duties of the positilon. The loss of Mr. Turner's services, after six years' work on the aldermanic board, will be regretted, but both men obviously could not win, and the choice of the majority is Mr. Taylor. He should have the support of the citizens generally in carrying out his duties.

As a result of the aldermanic contest there will be four new faces in the Council this year. E. M. Turner, who headed the polls, Walter Stocker who was second, Malcolm McIntyre and Dr. Holloway, were the new aspirants to reach the peak of success, although Mr. McIntyre can not be termed a recruit alderman, as he has previously sat in the Council. Ald. Phelan, appointed to the Council to succeed his father, received the endorsation of the ratepayers for his work, and a fresh mandate to carry on for two years. His colleague, ex-Ald. Jones, was not so successful, finishing just outside the mark, but as the new Council will have to select a successor to ex-Ald. Turner, Mr. Jones, as the highest of the defeated candidates, may perhaps be back on the board of aldermen before long. The new aldermen are citizens who seem to possess the necessary qualities for the positions to which they were elected, and all four should prove valuable additions to the Council.

The election of ex-Mayor Bradburn to the Utilities Commission by a substantial majority, is a matter upon which the citizens are to be congratulated. Mr. Bradburn did excellent work in the Council and as chief magistrate, he is a successfuul business man, and his knowledge of municipal affairs and his keen interest in Peterborough's welfare are valuable assets that should be of great benefit in the deliberations of the commission.

Two new members have been returned to the Board of Education, Joseph Wearing and E. B. Fowler, both well known citizens, who are of the types that should make splendid material for the Board. The three old members who were returned were Dr. Neal, whose popularity was demonstrated by the large vote which put him at the top of the polls, Mrs. W. R. Morris and J. W. Worth. E. G. Patterson, after much good service on the Board, was the unsuccessful candidate in yesterday's field of six.

AGITATION AND THE BRITISH EMPIRE.

No one not tinged with Bolshevism really believes that Lenin and his friends, in Russia and out of it, have abandoned the hope of reducing the world to their own economic level. The way they chose to bring this about was to attack those countries where law and order was most firmly entrenched, but where a great diversity of peoples made agitation not only possible, but likely to bring results. This explains to any reasoning mind, the development of discontent, or the magnifying of discontent, throughout the British Empire. It is needless to say that the discontent, exploited for its news value in our newspapers, needed not to be serious so long as it was spectacular.

A perfect illustration of this is given in the current number of Barron's, which explodes the alleged patriotic boycott of British goods in India:

"In the armistice year 1918-19 the British (United Kingdom) exports to India touched the lowest proportion during the war years. They amounted then to 46 per cent. of what India imported from foreign countries. But now in the face of the much-paraded boycott the proportion for 1920-21 has risen to 61 per cent. of the whole. In that fiscal year the United Kingdom alone shipped to India no less than £204,000,000 worth of goods, of which 95 per cent. represented manufactured articles. In spite of the war, in spite of the very real increase in Japanese and American competition, the British imports into India are now only 3 per cent. less than they were in 1913-14."

In a similar way the visit of the Prince of Wales to India has been exploited. Its success in the difficult native states of India, where British suzerainty is essentially moral and not military, is the most astonishing tribute to the solidarity of the British Empire since its truly independent commonwealths threw in their lot with the Mother Country during the Great War. But what our newspapers publish apparently are accounts of any childish bazaar riots which take place in any large city in India, if only the Prince of Wales is within a hundred miles, or even what looks like a hundred miles on an American map.

There is at least a hope of peace in Ireland. The agitator is nothing if not inconsistent. It is therefore announced that the new Irish Free State will "have to come to terms" with communism in the Irish labor unions. The labor unions hardly amount to a hill of beans in a country so overwhelmingly agrarian. But once more the Bolshevist press agent is successful, and newspapers, with no knowledge of geography or history play into his hands. Of course this is addressed to people who know better. Wall Street was never silly enough to sell the British Empire short. It buys the pound sterling when it sells marks. Perhaps Wall Street's enduring advantage over other parts of the country is a sense of proportion.—Wall Street Journal.

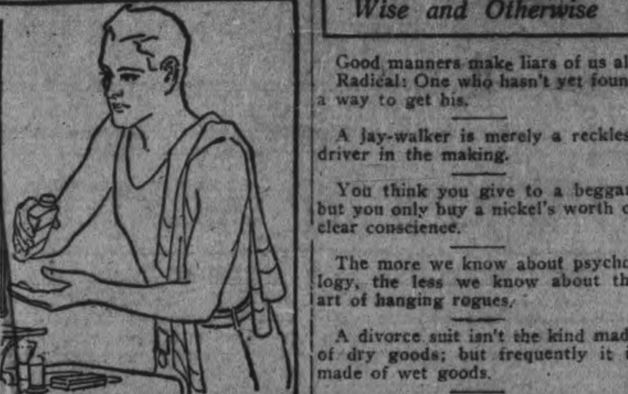

Make Shaving a Pleasure With Cuticura Talcum

After shaving with Cuticura Soap the Cuticura way, Cuticura Talcum is an indispensable adjunct. Antiseptic and prophylactic, it is soothing and refreshing to the most tender skin.

Soap 25c. Ointment 25 and 50c. Talcum 25c. Sold throughout the Dominion. Canadian Depot: Lymans, Limited, 344 St. Paul St., W., Montreal. Cuticura Soap shaves without mug.

EDITORIAL NOTES.

Don't forget to write it 1922.

How are the New Year's resolutions getting along?

It was a cold morning for everybody yesterday, and a chilly night for a lot of municipal candidates.

Defeated candidates can console themselves with the story of the young fellow who tried to enlist in the great war and was rejected, because his chest was not expansive enough. "Don't blame me if you lose the war," he declared indignantly as he left the recruiting office.

Jimmy Simpson was not beaten in the Toronto elections yesterday. He didn't run.

It is not likely that any of the new Cabinet Ministers will be opposed. Canadians everywhere are "fed up" with elections.

LITERARY GEMS

JEALOUSY.

But through the heart
Should Jealousy its venom once diffuse,
'Tis then delightful misery no more,
But agony unmixed with gall,
Corroding every thought, and blasting all love's paradise.

Wise and Otherwise

Good manners make liars of us all. Radical: One who hasn't yet found a way to get his.

A jay-walker is merely a reckless driver in the making.

You think you give to a beggar; but you only buy a nickel's worth of clear conscience.

The more we know about psychology, the less we know about the art of hanging rogues.

A divorce suit isn't the kind made of dry goods; but frequently it is made of wet goods.

The only reasonable explanation is that the steam laundries own a controlling interest in the collar manufacturing concerns.

There are still a great many who insist that America can't serve both God and mandates.

Evidently the "complex" is the peculiar possession of those able to hire expert witnesses.

France may learn to forgive Germany. But she will never forgive Britain for forgiving Germany.

The only way to understand China's long isolation is on the theory that the Great Wall was a tariff wall.

It must be a great strain on Ireland to keep yearning for everything DeValera thinks she should have.

Stinnes says the world will be controlled by trusts. At present, however, it is controlled by distrusts.

Statuary would be impressive along our highways — especially statues of undertakers at the curves.

A few years ago they said: "See what war has done for business." Now they say: "See how war has done for business."

What puzzles us is how France expects to use those battleships against the Germans who menace her in Upper Silesia.

The hicks have outgrown many of their illusions, but they still think Easy Street a continuation of Wall Street.

There will be no millenium while nations ask God for a victory, and then forget Him when the time comes to patch up a peace.

Well, if any woman marries Wilhelm after all the papers have said about him, she will have no one to blame but herself.

After a stranger in the city has searched vainly for a drink, it makes him mad to read in the papers that Prohibition can't be enforced.

SAILORS IN A FIGHT.

SHANGHAI, Jan. 3.— (Canadian Press.)— Sailors from Italian and United States warships clash here. Several injured.

HAPPENINGS IN NORWOOD

NORWOOD, Jan. 3.—Mr. Wesley Patterson and family, who arrived in town about a week ago on a visit to his parents, Mr. and Mrs. John Patterson, received a telegram on Saturday, informing him that his general store and post office at Dummer, Sask., had been burned. Mr. Patterson left on the afternoon train the same day for his home in the West.

Pie Social.

The U.F.Y.P.O. of this district held a very successful pie social in the Council Chambers on Friday night last, when about fifty of the members were present.

In the Churches.

The services in the Presbyterian Church on Sunday were very interesting. In the morning Rev. Mr. Wesley, the pastor, gave a splendid address, taking for his text the words, "Ye have not passed this way heretofore," Joshua iii., 4.

In the evening there were two addresses given, one by Miss Murray, a returned missionary from West Africa, and a former fellow worker with Mary Slessor, and at the present time a worker in the "Strangers' Department" of the W.M.S. of the Presbyterian Church in Toronto.

The other address was given by Mr. Henderson, organizer and secretary of the Shantymen's Christian Association. Mr. Henderson is also of Toronto.

Both addresses were very interesting and were very much enjoyed by all who heard them.

The W. M. S. of the Methodist Church will hold their regular meeting on Wednesday afternoon at the home of Mrs. R. Lawlor, Queen Street.

Personal Mention.

Miss Blanche Wildman visited friends in Peterborough last week.

Misses Edith and Mabel Puffer spent last week in Havelock, guests at the home of their brother, Mr. Bruce Puffer.

Mrs. B. W. Squire was in Peterborough on Saturday.

Mr. Raymond Rogers returned home on Thursday night from Nichols Hospital, Peterborough.

Rev. O'Connor Fenton and family arrived in town on Wednesday, and will occupy for a few months Mrs. George Grover's home at Balsam Farm. Mr. Fenton is the new Anglican pastor recently appointed to this charge by the Bishop.

Mr. and Mrs. Charlie Miller and daughter, Marjory, went to Longford on Saturday to spend New Year's Day with Mr. Miller's mother before going to their home in Spragg.

Mrs. Maye Hall, of Picton, is visiting at the home of Mr. and Mrs. J. F. Pearce.

Mr. and Mrs. Thos. Clarke left on Saturday to spend a couple of weeks with their son at Port Perry.

Mr. and Mrs. Leo McNichol, who have been holiday guests of the former's parents, left on Monday for Montreal, where they will spend a few days before returning to their home in New York.

Mrs. (Dr.) Sutton and Miss Lou. Sutton, of Madoc, were in Peterborough on Saturday.

Miss Louisa Grover, who has been visiting at the home of her brother, returned to Toronto on Saturday.

Mr. and Mrs. Harold McClure are moving into Miss McLachlan's house on Peterborough Street.

Mr. A. J. McKenty spent the week-end in Peterborough.

Mrs. Gordon Girven spent Saturday in Peterborough.

Miss Marion Brackenridge, of Westwood, spent the week-end with Miss Pearl Sanderson.

Miss Bessie Whyte was in Peterborough on Saturday.

Master Gliddon Nichols, of Peterborough, spent the week-end with his friend, Master Perrin Rork.

Mrs. Gainor, of Otonabee, was a recent guest of her parents, Mr. and Mrs. Frank Starke.

Mr. and Mrs. Henderson, of Toronto, spent the week-end, guests of Miss Theresa Robson.

Miss Murray, of Toronto, was a recent guest of Miss Jennie Clysdale.

Mr. and Mrs. Kelly, of Foxboro, spent the last week guests at the home of Mr. and Mrs. Joseph Dickens.

Mr. and Mrs. John Logan are visiting friends at Mount Eagle Valley.

Mr. and Mrs. John McNeely, Miss Marguerite and Mr. Victor McNeely, who have been visiting friends here for the past week, returned to their home in Peterborough on Saturday.

Mr. Gene. McNichol left on Monday for New York.

Miss Leona Wood, of Havelock, spent the holiday with her sister, Mrs. Wm. Becket.

Miss Johnston and Miss Cam are visiting at the home of their aunt, Mrs. Oliver Buck.

Dr. and Mrs. Cress, of Toronto, spent the holiday with Mr. and Mrs. W. C. Harrison.

Miss E. L. Waters returned on Monday from visiting her sister, Mrs. Rich. Lees, Peterborough.

Mr. and Mrs. Fred. Squire and Master Jimmy spent Monday with Mrs. Squire's sister, Mrs. W. C. Harrison.

Mr. John Satchel, of Toronto, was a recent guest of his sister, Miss Nellie Satchel.

Mr. Edwin Williams, of Toronto, spent the week-end at the home of Mr. and Mrs. J. B. Pearce.

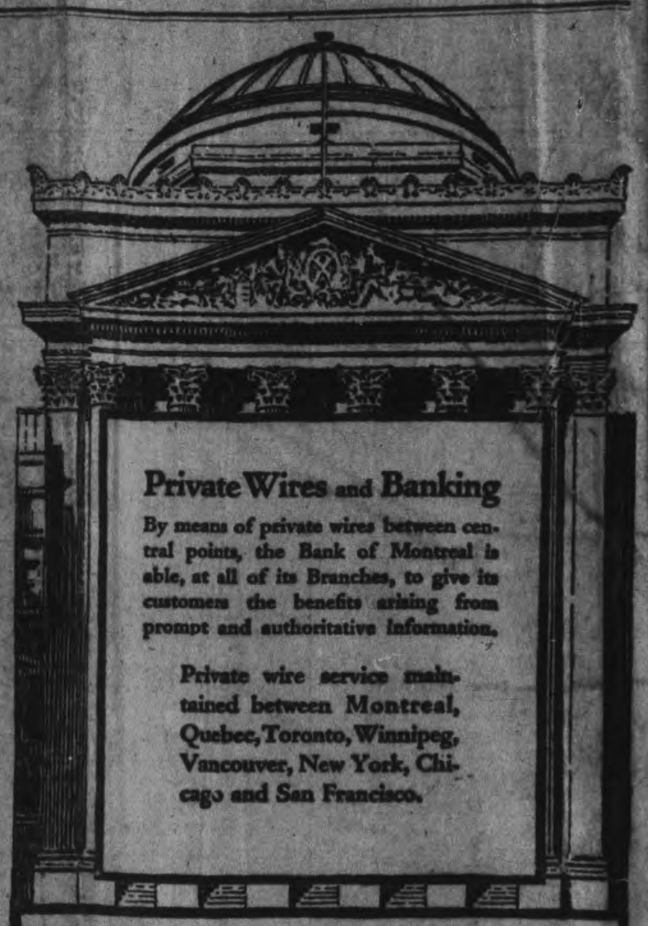

Private Wires and Banking

By means of private wires between central points, the Bank of Montreal is able, at all of its Branches, to give its customers the benefits arising from prompt and authoritative information.

Private wire service maintained between Montreal, Quebec, Toronto, Winnipeg, Vancouver, New York, Chicago and San Francisco.

BANK OF MONTREAL

ESTABLISHED MORE THAN 100 YEARS

Peterboro Branch: E. S. MARTIN, Manager.

A COMPLETE BANKING SERVICE

The Old Reli...

IMPORTED TOBA...

LONG FILLER

ECZEMA You are not experimenting when you use Dr. Chase's Ointment for Eczema and Skin Irritations. It relieves at once and gradually heals the skin. Sample box Dr. Chase's Ointment free if you mention this paper and send 2c. stamp for postage. 60c. a box; all dealers or Edmanson, Bates & Co., Limited, Toronto.

The Spineless Dub

YOU HAVE often heard.

SOMEONE SAY about someone.

THAT HE was.

A POOR spineless dub.

AND YOU knew.

HE WAS speaking.

ABOUT SOMEONE.

WHO HAD no pep.

NO "GIT up and git."

HOW SUCH people came.

TO BE so dubbed.

NO ONE knows.

SOMEONE, SOMETIME, somewhere.

HAD AN inspiration.

UNCONCIOUSLY SOLVED the problem.

CAME TO the conclusion.

THAT WHEN people are.

PHYSICALLY OR morally weak.

LACKING IN courage or pep.

THERE IS something wrong.

WITH THEIR spines.

THEN CAME the osteopath.

AND PROVED all this.

FOR HE got hold.

OF PEOPLE'S backbones.

AND ADJUSTED them.

AND MADE real men and women.

OF THOSE spineless creatures.

You might as well go into a battle unarmed as to tackle the problems of existence with a spine that is not in proper adjustment, and we know there are few, if any, that are just right.

The condition of your spine is the exact measure of your efficiency. There is no detour around the proposition that if you have a single tightened joint in your body it subtracts a definite percentage from your physical and mental efficiency, lowers your pep just so much.

A perfect spine would mean perfect health.

William Andrew Little

(16 Years in Practice) Peterborough, Ont.

CROWN APT'S. - 123 HUNTER ST. - COR. WATER & HUNTER

[C]ould Not Eat

[C]onstipation is caused by a [ba]d condition of the liver. Dos[ing] with salts, castor oil, etc., to [mov]e the bowels, cannot afford [mor]e than temporary relief.

If you are to rid yourself of [the] ailment and the scores of an[noyi]ng symptoms and diseases [that] come in its wake, it is [necess]ary to get the liver right by [the] treatment as is suggested in [this] letter:

Mrs. Alvin Richards, R. R. No. 1, Seeley's Bay, Ont., writes:

"For two years I was afflicted with indigestion, and in the morning when I got up my breath was bad. I had a poor appetite, and just felt like eating certain foods. I used many different medicines as a laxative without benefit, and the doctor's medicine did not help me at all. Finally I tried Dr. Chase's Kidney-Liver Pills, and found them better than anything I had ever tried. I can highly recommend them to anyone troubled with constipation or kidney troubles."

Dr. Chase's Kidney-L[iv]er Pills, one pill a dose, 25c a [bo]x, all dealers, or Edmanson, Ba[tes] & Co., Ltd., Toronto.

NEW YORK'S DEBAUCH.

NEW YORK, January 3. Canadian Press.—The New Year's toll of casualties from poisonous liquor last night mounted to four dead and six dangerously in the city hospitals, with scores of cases of acute alcholism.

Read the Want Ads.

IN MILLBROOK AND DISTRICT

ANNIVERSARY SERVICES OF THE METHODIST SUNDAY SCHOOL —REPORTS FOR THE QUARTER

MILLBROOK, Jan. 3.—The anniversary services of the Methodist Sunday School were held on Sunday, January 1, when the Rev. Archer Wallace, of Toronto, associate editor of Sunday school periodicals, preached morning and evening, and also addressed a mass meeting of the school in the afternoon. All the services were well attended, and the choir had prepared special music for the occasion, the anthem in the morning being, "Hark, the Herald Angels Sing," Mrs. G. W. Sayles and Miss A. Stewart taking the duet part, and after the sermon a male quartette, "Are you Sowing the Seeds of the Kingdom?" was rendered by Messrs. F. Alcorn, A. Richards, J. L. and Lloyd Byam.

After reading the 103rd Psalm responsively, Mr. Wallace gave a five-minute address to the boys and girls o Billie Owed Mother." The text for the morning's servon was from Prov. 29:18, "Where there is no vision the people perish," and coupled with it these words from Psalm 107:43, "Who so is wise, and will observe these things, even they shall understand the loving kindness of the Lord."

Few Observe

Everybody sees, the speaker stated, but few "observe," and the latter faculty is the difference between animal life and man; for man has "vision," enabling him to understand that "the crooked lines of history are the master strokes of God," and that the real things of life are not the seen, but the unseen. A hymn book, to the sight, is a thing of print aid ink and paper; but the real part of t is the divine passion which inspired men of old to write the splendid hymns which, ever since, have transmitted to others some of their warmth of soul. God is unseen but none the less real, spiritual life is real, souls are real facts, and the Christian vision is the belief that "things will some day be as God wants them." No man can accomplish anything for God whose vision does not reach out to the days that are to be; Elijah, Moses, Paul, even Jesus, are shining examples of this fact, since He, for the joy that was set before Him, endured the cross, despising the shame, and is now set down, at the right hand of God."

Need Vision

People whose lives are narrow need vision, for their environment presses in upon them, and crushes out their ideals, so they become more narrow and more self-centred through the passing years; but to have vision is like opening the windows to the bigger outlook of the possibilities of the soul. The latter cannot be put in prison, though the body may be shut therein; John Bunyan, in Bedford gaol, and Paul and Silas in their narrow cell at Phillipi, furnish abundant proof of this fact.

Busy people need vision; the old idea that a business man could not be a consistent Christian is now rejected, for "saints are just ordinary men, rolling up their sleeves and doing the world's work.' But the danger is that a man's occupation may so grip him that, even while sitting in God's house, his soul is in the market place. "What men need," says a recent writer, "is a periodic detachment from the sphere of their activities that will keep them from losing all vision of higher things."

God's Vineyard

Workers in Sunday Schools, or anywhere in God's vineyard surely need vision. There is a certain amount of satisfaction when you can see what you are accomplishing like the farmer, mechanic, etc. But one may teach for years and see no apparent results; yet vision reminds us that we are co-workers with God, and even in the most troublesome boy or girl, there is always the possibility of better things; and vision enables us to look at them through the eyes of Jesus Christ, and makes us love them no matter how they misbehave.

Some of the most hopeful signs of the times are the increased interest in education both in public schools and in Sunday schools, the better understanding of child nature, and the improved methods of imparting instruction. We are seeing the literal fulfillment of Gypsy Smith's prophecy that the day would come when evangelists like himself would no longer be needed, because the Church would have so gained in right vision that she would adopt the better method of so teaching the boys and girls, not only on Sunday, but on week days as well that they, belonging to God at birth as they surely do, might grow up within the Kingdom and like the boy Jesus, "increase in wisdom and stature and in favor with God and man."

Open Our Eyes

May God forgive us if we only see the bad in people, and open our eyes that we may see the better things too

The music in the evening included an anthem by the choir preceeding the sermon, and another number by the male quartette at its conclusion. Rev Mr. Wallace's text was from Romans 14:16, "Let not your good be evil spoken of." The main points were (a) Things that was goodness, (b) In sincerity, (c) False sadness, (d) Servility, (e) Presenting religion in the right way.

Afternoon Session

There was a large attendance at the afternoon session, the superintendent Mr. Fred Fallis, being in charge of the service, and Mr. Wallace spoke to the school on "Branding," using a piece of leather which bore the brand of a ranch in Alberta where 15,000 horses were kept. Some points were that the brand of Jesus Christ makes a distinguishing and attractive mark on the features; the brand of Satan is plainly evident, too, for it is true of people, as of the brand upon animals, that it becomes more pronounced as age increases, and the whole nature is permeated by the kind of spirit we cherish within.

SO EASY TO BE WELL AND STRONG

Take "Fruit-a-tives" The Wonderful Fruit Medicine

805 Cartier St., Montreal

"I suffered terribly from *Constipation and Dyspepsia* for many years. I felt pains after eating and had gas, constant headaches and was unable to sleep at night. I was getting so thin that I was frightened.

At last, *a friend advised me to take "Fruit-a-tives"* and in a short time the Constipation was banished, I felt no more pain, headaches or dyspepsia, and now I am vigorous, strong and well."

Madam ARTHUR BEAUCHER.

50c a box, 6 for $2.50, trial size 25c. At dealers or sent postpaid by Fruit-a-tives Limited, Ottawa.

HAVELOCK AND BELMONT

Havelock.

Reeve, W. H. Jones, 169; W. T. Curtis, defeated.

Councillors, F. J. Hooepr, 230; R. Sanderson, 211; James Scott, 163; A. Mathinson, 144; Robt. McCutcheon, 119, (defeated.)

Trustees, Robert Anderson, 198; D. A. Forde, 195; J. J. Carter, 179; John Moore, 111 (defeated.)

BELMONT.

Reeve—F. J. Breckenridge, 152; Gilbert Steenburghe, 121 (defeated).

Councillors—E. Spence, 170; M. Whitney, 147; G. Vansickle, 113; M. Rylott, 110. Defeated candidates—F. Steenburghe, 99; H. Chase, 76; W. R. Wanamaker, 53.

(There are still three small northern polls to hear from in Belmont.)

CENTRAL NEWS PHOTO SERVICE, NEW YORK

JERITZA TRIUMPHS AS TOSCA

Marue Jeritza, the new star from the Vienna Opera House, who made a hit at the Metropolitan Opera House.

Hospital for Sick Children

COLLEGE ST., TORONTO.

Through Support of Public, Ontario Maintains Greatest Children's Hospital on This Continent.

Dear Mr. Editor:—

Nowadays people look ahead more than they used to. They realize, for instance, that the child of to-day is the citizen of the future. The privilege of this Hospital is to provide a service whereby any Ontario child, who is weakly, may be made strong, or if he is crippled, may be set straight.

Part of this service consists of personal medical and surgical care of the children. Part is in the schooling of doctors and nurses to carry the ligh of medical science into the uttermost corners of the province.

The whole is a contribution to CHILD WELFARE work which must commend the Hospital to the sympathy and support of your readers.

You probably saw a Quebec despatch deploring the great infant mortality in that province. One great factor which gives the Ontario born child so much better a chance in life is the maintenance of public philanthropy of the leading Hospital for children on this continent. And that child, whether it be pallid of cheek or crooked of limbs, is helped over the rough spots of infancy and adolescence by this same Hospital. Here are the average day's figure of 1921 attendance:—

Cot patients	268
Other patients	158
Total	426

During the year the Hospital actually saves the lives of scores upon scores of children. It restores health or straightens limbs for hundreds more. Every contributor to the Hospital funds is a shareholder in an enterprise which wins back health and happiness for thousands of children, and thereby gives joy to thousands of anxious homes

Remember, however, that every child to whom the Hospital's door are opened—and none are refused—adds something to the financial burden which the GREAT MOTHER CHARITY has to carry. But it has never defaulted on its dividends which are paid not in money, but in service.

The continued service of the Hospital depends on the continued support of the public. A minute of mercy costs fifty cents, and the clock in the treasurer's office is six months slow. So there are a lot of minutes to catch up.

The Hospital is accomplishing fifty per cent. more work than before the war. Owing to higher prices it requires almost twice the money May I place that simple but serious fact before your readers in connection with the 46th Christmas appeal of the Hospital for Sick Children for funds to carry on another year of service?

Faithfully yours,

IRVING E. ROBERTSON,
Chairman of Appeal Committee

Produce Markets.

Grains—Marquis and fall wheat, $1.00; barley, 55c; oats, ...; buckwheat, 60c; flour, half bbl., $4.30 pastry flour, 24 lb. bag, 89c.

Vegetables—Turnips, peck, 20c; potatoes, wholesale bag $1.50; potatoes, retail bag, $1.75-$1.85; peck, 30-35c; beets peck, 40c; celery, 20-35c; leaf lettuce, 5c; cabbage, 15-20c.; bean, bush, $4.00; onions, 3 lbs. for 25 cents; onions, per peck, 75 cents; head lettuce 20 to 25 cents; sweet potatoes, per pound, 10c, carrots, bunch, 5c; cooking onions, pk 75c; Spanish onions, lb., 10c, parsley, 5c; pumpkins, 10c to 20c; citrons 10c-15c; squash 15c-20c; vegetable marrow, 10-15c; cauliflower, 15-25c, hothouse tomatoes, 70c lb.; leeks, bunch, 5c.; Californian cauliflower 25, 33 and 40c; mushrooms, pound $1.00.

Hides and Wool—Cow hides, heavy, 6c; cow hides, light, 8c; horse hides, $1.50-$2.00; calf skins, veal, 12c; calf skins, kips, 10c; sheep skins, 35-50c; lamb skins, 25-30c; fine wool, ... medium wool, 8c; coarse wool, ...

[Dairy Pr]oducts—Creamery butter, ... butter, 40c-45c; oleo-... eggs, 70-85c.; short-... lard, 20-21c; new ...25; margarine, lb., ... dozen, ...-50c; ... 50c ... -70c; lem... ...uit, 10-15 lb, ...ples, pk., mix... dozen ... Ma... ...nber ... 10c.;

30c; Cacabas melon, each, 50c English walnuts, lbs., 35c; Florida oranges 30-70c; Bellflower apples, peck, 60-70c.; pineapples, 45-50c.

No. 1 Spys, $8.00; Balflour, $5.-$6.00; No. 1 Greenings, $6.50; other grades Greenings, $4.50-$5.50; Russets, $5.50-$6...; Pewaukie, No. 1 $6.00; Pewaukie, No. 1 $4.50; Mackintosh Reds, $8.00; box, $8.75.

Fish—Salmon snacks, lb, 30c; pink salmon, 20c; whitefish, lb., 20c; haddies, lb., 20c; oysters qt., $1.35; bloaters, lb., 10c; fillets, 25c.

Hay—Hay, ton, $27.00-$30.00; hay, baled $36.00; straw, ton, $15.

Meats—Beet, lb., 10c-30c; hens old 20c-25c; spring chicken, lb., 25c-...; ducks, lb., 25c-30c; live hogs, $10.50; dressed hogs, $18.$20; lamb, 15c-30c; bacon, 40c-55c, pork, 15c-25c; mutton, 10c-25c; sausages, 15c-20c.; Geese, lb. 30c.; Turkeys, 50-55c.

Honey—Comb honey, lb., 30c white clover honey, lb., 18c-20c; honey, buckwheat, lb., 15c.

OBITUARY

JOSEPH TOUCHBURN.

The death occurred Saturday evening at his home, "Pinehurst," Cavan township of Joseph Touchburn in his 84th year. The deceased is survived by his wife and family, S. L. Touchbuurn, Peterborough, Robert A. Touchburn, Bridegnorth, Eugene Touchburn, Cavan township and Miss Bertha at home. Mrs. George Syer, Edmonton, Alberta, Mrs. Frank Woodhall, Hamilton, also four sisters and one brother, namely, Mrs. J. Thurston, Oregon, Mrs. Richard Sylvester, Lindsay, Mrs. George Staples, Manvers, Mrs. J. W. Hall, South Monaghan, and Robert Touchburn Lindsay.

The funeral took place yesterday from St. John's church, Cavan township, Rev. Canon Allen and Rev. C. R. Spencer officiating.

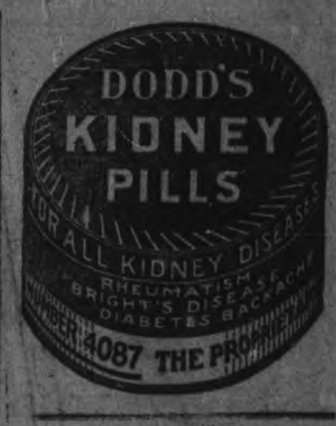

Rehill's New Coal Yard

Hard and Soft Coal at Closest Prices

Cement	Lime
Wall Plaster	Plaster Paris
White Rock Finish	Mortar Colour
Plasterers'Hair	Plaster Board

THOS. A. REHILL

210 Wolfe St. (near C.P.R. Station) 'Phones—Office, 245; House, 665W.

WEATHER STRIP

Saves you Money in Fuel — Makes your House Comfortable —Does not cost much to put on.

CHAMBERLAIN'S WEATHERSTRIP

is the Best. Ask us for an Estimate on House, Factory, or Office.

J. H. VANCE

773 AYLMER STREET 'Phone 1202.

The Best 15¢ Cigarette

Buy

[MI]LLBANK

[VIRGI]NIA CIGARETTES

in the handy package of twenty-five Cigarettes for 35¢

...ke...

The Willard Mark Is Your Protection

When you buy a battery you buy more than just so much metal, chemicals, and jars. You buy a *service* that supplies power for starting and current for ignition, lights and horn.

And the only means you have of knowing in advance how much you get for your money is by the *maker's* name.

Every Willard Threaded Rubber Battery has the Willard Trade Mark stamped in red on one side of the battery case. By this mark you know you are getting genuine Willard Threaded Rubber Insulation. Unless you do see the mark, you can't be sure of Threaded Rubber advantages, including most miles of uninterrupted service per dollar of battery cost.

Grant & Thorpe
418 George Street
Telephone 798

Official Service Station of the

Willard
STORAGE BATTERY COMPANY
of Canada
LIMITED

Experience Counts in Plumbing

It's expensive to experiment with plumbers who cannot give you satisfactory results the first time. Come here first and avoid paying for unsatisfactory work.

We are expert in our line, having had a lifetime experience, and can take care of all your Pipe Troubles, Kitchen Drains, Bath-room Connections, etc., at the lowest possible cost.

We do all our own work and don't send boys to your job.

ARCHIBALD & RICHMOND

Sanitary Plumbers and Heaters

389 Water St. Phone 1148J

THE FAMOUS

Thermos Heating System

CHEAPER FUELS WILL SERVE

—With the THERMOS HEATING SYSTEM it is not imperative that Anthracite Coal be used. With slow combustion assured, Coke and Bituminous Coal may be used to great advantage at prevailing prices. Write for Catalogue.

A. J. LA FAY

110 BARRIE BUILDING ::: 'PHONE 12..
PETERBOROUGH, ONT.

Canvas Covered Horse Blankets Lined With Pure Wool

Waterproof Horse Covers

...HAN...

Don't be Selfish!

Tell your friends about

CHASE & SANBORN'S

SUPERIOR TEA

Sold in ½ lb. and 1 lb. cartons.

CHASE & SANBORN, Montreal.

ELECTION RESULTS FROM ALL PARTS OF DISTRICT

(Continued from page 3.)

R. S. Southworth—Ward 1 122, Ward 2 102, Ward 3 83, Ward 4 77—total 390. Elected.

W. S. Wiggins—Ward 1 129, Ward 2 100, Ward 3 77, Ward 4 79—total 385. Elected.

W. J. Meiklejohn—Ward 1 139, Ward 2 94, Ward 3 62, Ward 4 73—total 361. Elected.

James Dorrie—Ward 1 75, Ward 2 68, Ward 3 118, Ward 4 97—total 358. Elected.

R. H. Cole—Ward 1 102, Ward 2 76, Ward 3 97, Ward 4 68 — total 343. Elected.

T. S. Baker—Ward 1 113, Ward 2 82, Ward 3 75, Ward 4 72—total 342. First six candidates elected.

Water and Light Commission.

A. E. Wragg—Ward 1 38, Ward 2 72, Ward 3 79, Ward 4 71—total 220. Elected.

W. S. Russell—Ward 1 71, Ward 2 60, Ward 3 21, Ward 4 29—total 181.

C. W. Smith—Ward 1 52, Ward 2 28, Ward 3 33, Ward 4 36—total 149.

C. S. Gillespie—Ward 1 24, Ward 2 22, Ward 3 14, Ward 4 11—total 71.

A. E. Wragg re-elected.

SEYMOUR ELECTIONS.

Reeve.

George Vanvolkenburg, 435. Re-elected.

T. L. Diamond, 257.

Deputy Reeve.

W. A. Wynn, 312, re-elected; John Ingram, 245; William Grills, 157.

Councillors.

B. P. Nelson, 404, elected; Alfred Casson, 316, elected; Andrew Milne, 276, elected; George Anderson, 227; Harvey Donald, 206; Andrew Heagle 178, Robert Lisle, 96.

LAKEFIELD.

Reeve—J. C. Strickland, 198 votes, with a majority over the defeated candidate, C. F. Tanner, who polled 127 votes, of 70.

Councillors — E. W. B. Marling, 210; G. H. Spence, 203; M. A. Moore, 172; A. E. Dawson, 158. Defeated candidates—W. G. Morrison, 121; A. G. Crough, 88; Stephen Harrison, 85; Jno. Charlton, 71.

Board of Education — Dr. F. J. [illegible]n, Mrs. W. M. Graham, E. J. [illegible]n, by acclamation. For one-[illegible]erm, to fill vacancy created by [illegible]. F. Tanner's resignation, D. [illegible]arlton.

[illegible]o Commission — E. R. Tate [illegible]ear term).

[illegible] the election in Lakefield last [illegible] which proved a very popular [illegible]ty, Mrs. J. C. Strickland, the [illegible]uccessful nominee, had a triumphal [illegible]rogress down the main street, and [illegible]was then conveyed by the hockey [illegible]ers to the rink, where another [illegible]elebration was staged in his honor.

HARVEY.

Reeve—Robt. Shaw (acclamation).

Councillors — Wm. Thompson, Henry Parker, Thos. Flynn, Fred. Bennett.

DUMMER.

Reeve—[illegible] Darling.

Councillors — E. R. Hamblin, Stephen Mi[illegible]s, Jno. Drain, Jas. Hawthorne.

MILLBROOK, Jan. 3. — There was no election in Millbrook, as reeve, councillors and school board were elected by acclamation. Following are those holding office:

Reeve—W. T. Wood.

Councillors — J. R. Eakins, P. Hinson, G. W. Sayles, T. J. Lang. Harold Nattrass was nominated for councillor, but resigned, hence no election was necessary.

School Board — L. W. Smith, Chas. Thorndyke, J. A. Vance, A. A. Smith, E. R. Spencer, L. C. Russell. The first three are the new members of the Board, the last three having formerly been members. Geo. E. Burnham, Geo. Fowler, D. Robinson, H. Seabrooke and H. R. Armstrong were also nominated, but resigned.

CAVAN TOWNSHIP.

Reeve—J. L. McCamus.

Deput.-Reeve—M. Bland.

Councillors—George Hooton, 288; Stewart Fallis, 260; Harry Elson, 225.

The defeated candidates are: R. J. McKight and D. Robison.

The Reeve and Deputy-Reeve of Cavan were elected by acclamation.

HOPE TOWNSHIP.

Reeve—Joseph Dickinson defeated Moutford Wilson.

Deputy-Reeve— F. F. Beatty defeated Robert Harness and Shuter Haskell.

Councillors—Ed. Gardiner, Walter Crowhurst, Lewis Cann. The deefated candidates are William Horner and Sam McMurty.

SOUTH MONAGHAN.

In South Monaghan also, there was no election, Reeve and Councillors going in by acclamation:

Reeve—Stanley Robinson.

Councillors — J. C. McRoberts, Howard Barnard, W. S. Rutherford, William Bradshaw.

Others nominated for Reeve were: John Greer, Alex. Anderson, Joseph White, J. S. McRoberts, and for Councillors: Edwin Dawson, Wallace Morrison, Wilber Wood and Alex. Anderson.

NORTH MONAGHAN.

Reeve—Rye, 413; Wilson, 176.

Deputy Reeve—Lilico, 308; Rowan 281.

Councillors—Dobbin, J. S. Bell, J. Barnes (acclamation).

Results By Polling Places.

May's—Rye 57, Wilson 12, Lilico 32, Rowan 46.

Campbell's — Rye 71, Wilson 15, Lilico 37, Rowan 47.

Town Hall — Rye 25, Wilson 74, Lilico 5, Rowan 97.

Brown's—Rye 130, Wilson 32, Lilico 100, Rowan 58.

Knox's Store—Rye 130, Wilson 36, Lilico 42, Rowan 125.

About fifty people assembled in May's School-House to hear the results.

After the results were declared Mr. Kenneth Denoon was voted to the chair, and the meeting was addressed by Mr. Wilson, Mr. Rye, Mr. J. McIntosh and the other candidates.

The following subjects were dealt with by the various speakers: Medical health officer's salary. One feature of this office is that a Council may appoint a medical officer, but cannot ask him to resign, and in the matter of salary he may ask almost any fee he sees fit.

Charity. Two thousand dollars has been set aside as this year's appropriation, and mostly used just round the edge of the city.

County Council, demands on assessment, etc.

After everybody had wished everybody else a Happy New Year, the meeting broke up.

FRANKLIN

FRANKLIN, Jan. 3. Mr. Robt. Saunders, section hand of the C.P.R. here had the misfortune to be thrown off the gasoline speeder on Wednesday last when it hit a snowdrift and had his shoulder badly bruised. He is now under the care of Dr. Hamilton of Bethany.

Mr. James Shear, who is engaged as blacksmith for the Toronto Lumber Co., of Haliburton, returned on Monday to that village after spending Christmas with his family here.

Mr. Walter Byers of Omemee was the guest of Mr. R. Saunders on Sunday last.

Mr. and Mrs. Lewis Fallis and family spent Christmas Monday with Mrs. Fallis cousin, Miss Peel of Janetville.

Mr. Robert Jones spent a few days this week the guest of his neice, Mrs. Gainer, of Pontypool.

Mrs. L. Jones and family were the guests of Mrs. Archie Staples, of Fleetwood on Sunday last.

PLAYED A TIE GAME

PARIS, Jan. 3.—(Canadian Press)—An international rugby football game played yesterday by teams representing Scotland and France, resulted in a tie. The score was 3 to 3.

BETHANY AND THE DISTRICT

ANNUAL NEW YEAR'S BALL WAS A BIG SUCCESS—PERSONAL MENTION.

BETHANY, Jan. 3—The annual New Year's Ball, held in the Town Hall on Friday evening, under the management of the dance committee Mr. Wm. Hannah, Mr. Dave Cairns Mr. Jack Cairns and Mr. Bruce Ryley, was a decided sucess. The hall was prettily decorated with streamers, bells, evergreens, etc. The Killiaby Ochestra of Lindsay furnished the music for the evening.

Skating Season Opens

A good crowd gathered at the open air skating rink on the athletic grounds when it was opened on Wednesday night. Messrs. Cecil Ward and Wellington Fallis are the managers of the rink.

Personals

Mr. Robt. Doak Jr. of Millbrook is visiting in the village.

Miss Galdys Bateman of Bowmanville is visiting with friends in the village.

Miss Jean Ingram who visited friends in the village returned to her home in Peterboro on Thursday evening.

Mr. Fred Byers who was visiting friends in Omemee returned home on Friday.

Mr. Lester Blake of Hastings is visiting with Mr. and Mrs. F. C. Dawe for a few days.

Mr. Percy Fitzgerald of Peterboro was the guest of Mrs. Arthur Flack on Friday.

Mrs. Harry Hannah of Gelert visited with Mrs. Arthur Flack on Friday.

Mr. and Mrs. Harvey Gray entertained a few of their neighbours and friends to a social dance on Thursday evening

Mss Hazel Starr entertained a few of her young friends on Friday evening in honor of her young cousin, Miss Gladys Marshall, of Lindsay. Skating, games and music were freely enjoyed by all.

Rev. Jas. McMullen, of Oshawa, occupied the pulpit of the Methodist church on Sunday evening. He spoke very ably on the text, "Glory to God in the Highest," found in the 2nd chap. of St. Luke and part of the 14th verse.

The Epworth League meeting on Wednesday evening at 7.30 o'clock is in charge of the 1st Vice-President, Mrs. (Rev.) Beckel, and an excellent programme is being prepared. Don't miss this opportunity of spending an hour with the Epworth Leaguers in the basement of the Methodist church.

Mr. Fred King of Toronto, was a guest of Mr. and Mrs. Milton Wright over New Year's.

Miss Grace Westlake of Toronto, spent New Year's with her grandparents, Mr. and Mrs. Wm. Westlake.

Mr. and Mrs. P. C. Brown and little nephew, Orville Spencer, spent New Year's with Mr. Brown's brother, Rev. A. L. Brown, Lindsay.

Mr. Bert Richardson, of Pontypool, was a business visitor to the village on Monday.

The boy delegates appointed from the Methodist Sunday schools and Tuxis square of this circuit to attend the Older Boys' Conference to be held in Lindsay on January 6, 7, 8 ,are as follows: Bethany—Bertrand Monk, Harold Monk, Joseph Kingsborough, Wm. Sheens; Yelverton—David Wilson, Geo. Wright; Fleetwood— Garnet Shea, Edward Hart, Neil Graham. Rev. J. E. Beckel, pastor and Mr. A. H. Monk, superintendent of the Sunday school, also intend to be present.

CABLE AND TELEGRAPH

TORONTO, January 3. Canadian Press. — Lawrence Solman, of the Toronto Baseball Club, received a telephone message this morning from Atlantic City that James McCaffrey, the president of the club, is critically ill and not expected to live through the day.

TORONTO, Jan. 3. Canadian Press. — The civic elections lacked special interest as there was no mayoralty contest. Thomas Foster filled the place on the Board of Control left vacant by the promotion of Controller Maguire to the mayor's chair, and with Controllers Gibbons, Nesbitt and Hiltz, who were re-elected, will form the Board for 1922. Voting in the city and outside yesterday showed that pro-hydro sentiment is still strong. Toronto carried two hydro bylaws on which the people were asked to vote, and the municipalities of the Niagara Peninsula carried a by-law to authorize the purchase of the Niagara, St. Catharines and Toronto Railway from the Federal government.

MAYOR OF KINGSTON.

KINGSTON, Jan. 3. Canadian Press. — S. S. Corbett defeated W. Litton for the mayoralty today.

CABINET P[illegible]

LISBON, January [illegible] Press. — The Cab[illegible] Cunha Leal has r[illegible] tabl[illegible] of a [illegible]

CAMPBELLFORD AND DISTRICT

Mr. Warren Raemer of Orno formerly of the Standard Bank staff here, spent the week end renewing old acquaintances.

Mr. and Mrs. Noel Gill of Kingston are visiting at the home of Mrs. Gill's parents, Mr. and Mrs. Robt. Linton.

Mr. Maybee of the North West Mounted Police Force, in Sask. is visiting his mother Mrs. Joshua Archer and sister Mrs. Fred Todd, Seymour.

Miss Helen Shannon and Mr Pat. Shannon of Toronto, spent the holidays at home

Mr. and Mrs. D. F. Robertson and little daughters of Montreal spent the week end with the former's mothers, Mrs. David Robertson.

Miss Ethel Shore returned to Toronto last week, after spending a few days at the home of her parents Mr. and Mrs. Arthur Shore.

Miss Buckles of Montreal is visiting her mother Mrs. Walter Buckles.

Miss Jean Kenyon, teacher in the Business College, Trenton, returned today after spending the holidays at her home here.

Mrs. C. S. Gillespie and daughter Miss Grace Gillespie leave this week for an extended visit with their son, and brother Mr. Ben Gillespie Idaho Falls, and other friends in Chicago and California.

Rev. Mr. Batstone of the Rawdon Circuit occupied the pulpit of the Methodist Church on Sunday, preaching two very earnest and inspiring sermons, his evening discourse being based on the words found in Philippians, Chap. 4, Verse 8—"Finally brethern whatsoever things are true, whatsoever things are lovely, whatsoever things are of good report, if there be any virtue and if there be any praise, think on these things. Rev. H. B. Kenney took Mr. Batstones services in the Rawdon Circuit. Miss Cherrie Turner in a very sweet voice rendered a solo at the evening service which was much appreciated.

The regular meeting of the Woman's Missionary Society meets this afternoon at the home of Mrs. F. W. Wood, Front street. Mrs. C. W. Hammond, a former president and Mrs. Robert Moore will be in charge

Death of Dr. J. D. Bissonnette of Stirling

Friends in Campbellford were shocked to learn on Saturday of the death of Dr. J. D Bissonette of Stirling, well known to many in town, being a brother-in-law of Mr. William Hume of town and Mr. Alex Hume of Seymour. The deceased who was 64 years of age was ill about a week, and his death was quite unexpected. He is survived by his wife formerly Miss Annie Hume of Seymour township and two sons, Hume of Chicago and Neill of Alberta. Donald having been killed in the late war; also one daughter Florence at home. The deceased was a faithful member of the Presbyterian Church. The funeral will be held this afternoon at the home at 1.30, interment being made in Stirling.

Death of Robt. R. Hardy

The death of Mr. Robert R. Hardy, on December 20th, came as a great shock to his many friends. Mr. Hardy had gone to work as usual and was stricken with heart trouble shortly afterwards, and passed way in a few minutes.

He was sixty years of age, was born in Hastings county, and came to this town about thirty-three years ago. He had been in the service of the G.T.R. for nearly thirty years. He was a loving husband and father of a quiet and unassuming nature, and a well respected citizen. He was a faithful attendant of the Anglican Church.

He leaves to mourn his loss, his wife, seven sons and one daughter, also his mother and two brothers, Nelson of Dartford, Fred of Morganston, and one sister, Mrs. Duck of town.

The remains were taken to Christ Church, on December 31, where service was held, and from thnce to Christ Church Cemetery Campbellford.

CARD OF THANKS.

We wish to thank the neighbors and friends for their kindness, help and expressions of sympathy, on tnd after the death of our husband and father, Mr. Robert R. Hardy; also to Mr. H. M. Hobson, the U.B.M. W.E.R.S.L., 426, Peterboro; G. T. R. Staff, R. C. Johnston, Montreal, and W. J. Stillman ,Campbellford, all of whom sent floral offerings.

—Mrs. Robert R. Hardy and family.

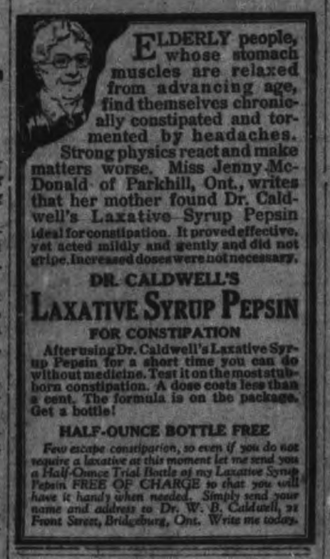

ELDERLY people, whose stomach muscles are relaxed from advancing age, find themselves chronically constipated and tormented by headaches. Strong physics react and make matters worse. Miss Jenny McDonald of Parkhill, Ont., writes that her mother found Dr. Caldwell's Laxative Syrup Pepsin ideal for constipation. It proved effective, yet acted mildly and gently and did not gripe. Increased doses were not necessary.

DR. CALDWELL'S

LAXATIVE SYRUP PEPSIN

FOR CONSTIPATION

After using Dr. Caldwell's Laxative Syrup Pepsin for a short time you can do without medicine. Test it on the most stubborn constipation. A dose costs less than a cent. The formula is on the package. Get a bottle!

HALF-OUNCE BOTTLE FREE

Few escape constipation, so even if you do not require a laxative at this moment let me send you a Half-Ounce Trial Bottle of my Laxative Syrup Pepsin FREE OF CHARGE so that you will have it handy when needed. Simply send your name and address to Dr. W. B. Caldwell, 24 Front Street, Bridgeburg, Ont. Write me today.

TRENT RIVER HAPPENINGS

TRENT RIVER, Mrs. John Waters has returned from Peterborough where she has been visiting her son Bruce who is at Nicholl's Hospital.

Mrs. Henry Wood has returned from spending Christmas holidays with her brother, Mr. Fraser, Havelock.

Mr. Alfed Cassan of English Line, Seymour Township called on friends here Friday.

A box social and concert was held at the Town Hall, Belmont, Friday night.

Mrs. Henry Wood has returned from spending the holidays with her brother, Mr. Fraser, near Havelock.

Mrs. John Waters returned home from Peterborough last week, whre she was visiting her son Bruce, who is at the Nicholls Hospital making a splendid recovery from his recent operation. Bruce expects to be home within three weeks.

Mr. Wm. McNeely of Norwood, has been visiting his sister, Mrs. H. Pollock.

Mr. and Mrs. Luke Ellis of Hastings, are visiting relatives.

Church Services.

The services at the church for the past two Sundays have been taken by Mr. Chaplain, school teacher from near Belleville. The address for New Year's was very appropriate, taken from Isaiah, 52:12, "The God of Israel will be your reward." Mr. Chaplain announced that the pastor, Rev. E. O. Seymour, would be able to return to his congregation for next Sunday, after suffering with a severe cold, necessitating his absence for a few weeks.

Ladies' Aid Society.

The Ladies' Aid Society will hold a business meeting on Wednesday at 2.30 p.m. at the home of Mrs. Wesley Redden. Refreshments will be served at the close.

The school re-opens to-morrow after the Christmas recess.

Mrs. E. Wilkinson and Miss Margaret returned Saturday from Marmora, where they visited relatives.

Mr. I. Lawson, teacher of the Bible class, was presented with a book by the Sunday school yesterday afternoon for recognition of his services.

Fresh eggs are coming in, but have dropped to 60 cents, butter selling at 40 cents.

WARKWORTH PERSONA[illegible]

Mr. and Mrs. Geo. Dick were the guests of his parents, Mr. and Mrs. J. Dick.

Mr. and Mrs. H. B. Wilson, of Hastings, and Mr. and Mrs. Chas. Summerby of Toronto, were guests at the home of Mr. and Mrs. W. Baker.

Mr. F. Knapp is a guest at the home of Mr. W. Cox.

Jack and Pearl Drewry spent Christmas with their father at the home of relatives in Cobourg.

WITHDRAWS FROM MATCH.

BOSTON, Jan. 3. — (Canadian Press).—Marty Killilea, manager for Johnny Wilson, middleweight boxing champion, announced here that he was notifying Tex Rickard, of New York, that Wilson would not take part in a proposed match with Harry Greb at New York next month. Killilea stated that Rickard made it a condition of paying Wilson the $35,000 purse which was held up after his bout with Bryan Downey at Jersey City, Labor Day, that Wilson agree to meet Greb under Rickard's management. Because it was on this condition only that he could obtain the money, Killilea said Wilson felt no compunction about withdrawing from the match.

OTTAWA MAYORALTY

OTTAWA, Jan. 3.—(Canadian Press)—Forty out of 151 polls in the mayoralty contest gives: Plant 1,971; Kent 1,000; McManus 79.

SALADA TEA COMPANY
OF CANADA, LIMITED

CABLES.-SALADA, TORONTO
CODES.-BENTLEYS, A.B.C. (5TH ED.) LIEBERS

TORONTO, NEW YORK CITY, BUFFALO, N.Y., CLEVELAND, O., MONTREAL, QUE., PITTSBURGH, PA., CHICAGO, ILL., BOSTON, MASS., DETROIT, MICH., PHILADELPHIA, PA., LONDON, (ENG.).

450-468 King Street, West
Toronto,

Oct. 22nd, 1921.

Canadian Daily Newspapers Association,
902 Excelsior Life Bldg.,
TORONTO.

Dear Sirs;-

I have your valued favour of the 21st inst. asking me what induced me to first use daily newspapers, and why I have continued to use that medium so steadily for making the public acquainted with SALADA Tea.

Thirty years ago, when I first put SALADA Tea on the market, Ceylon teas were unknown, except to experts, and, knowing as I did, how much superior in cup quality they were, to the teas of China and Japan, I tried to introduce them by inducing the grocer to buy them in the ordinary package the tea arrived in from the Orient, and attained considerable success. Unfortunately, however, after the retail grocer got the tea in hand, he did not handle it in such a way as induced the public to try it, but kept on supplying the poor, inferior teas that he had been handling.

Then I commenced to question myself as to how I could get the merits of these teas before the public- there was only one way, and that was to pack them and market them under my own name, when I tried that, I found that these fine teas could not be found on the grocers' shelves, and the poor stuff they had been handling was still supplied to the public.

Then I thought of telling my story through the press, which I did, and soon saw results. The sixes became dozens, and then a dozen, and now many hundreds of newspapers, where practically every daily newspaper carries SALADA TEA COMPANY advertisements.

Yours truly,

SALADA TEA COMPANY OF CANADA, LIMITED

Per. [illegible]

Pres.

Be Slender

KORBIN CO., 277-E, TORONTO, ONT.

loads of people left Peterborough Fri... Christmas. Not one name has been ...

Do your duty. Help out the org... two required. We hold a meeting ... results. Do it now. Advise the C... Commerce.

J. J. TURNER,
Chairman.

...EW FACES IN COUNCIL

(Contined from page 1.)

...t, Mr. Taylor had a majority of ... with 1,580 votes, against Mr. ...rner's 1,544. The aggregate was ...preciably larger than that of two ...rs ago.

A Turner Success.

...Aldermanic contest furnished...

MAGNESIA FINE FOR ACID STOMACH

Quickly Neutralizes Acidity. Stops Fermentation, Sweetens the Stomach

Nine people in ten, when food upsets the stomach causing distress, think they have indigestion. In realiy, they are suffering from "acid stomach.' An excess of acid in the stomach causes gas, heartburn, bloating and sourness.

To have a strong healthy stomach capable of easily and normally digesting three hearty meals a day you simply must keep these stomach acids neutralized and the stomach contents sweet. No artificial digestents necessary. Just ge a few ounces of Bisurated Magnesia from any good drug store and take a teaspoonful of the powder or two tablets in a half glass of water right after eating or whenever the slightest pain is felt. The result is amazing and you will be delighed with the almost instant relief it brings. This famous stomach sweetner combines Magnesia and Bismuth in desirable proportion and is not only splendidly effective but perfectly harmless. Its regular use keeps the stomach sweet strong and healthy all the time.

Bisurated Magnesia is well known to druggists everywhere and is used annually by more than a half million people who now eat as they please, in reason with no fear of indigestion.

TELEPHONE 790
WHEN YOU WANT YOUR
Piano and Organ Tuned
Player Pianos a Specialty.
ALL WORK GUARANTEED.
W. H. CUNNINGHAM
560 Weller Street.

D. W. DUMBLE HONORED

(Continued from page 1).

seated he chairman, Crown Attorney G. W. Hatton, Judge E. C. S. Huckye and Magistrate Dumble, who sat with bowed head during most of the speeches, but made a brisk characteristically cheerful reply worthy of a speaker twenty years his junior About the courtroom sat City Officials and members of the Bar and at the rear the Police Force, with the exception of the Chief Constable were drawn up in imposing array. Undoubetdly it was one of the most impressive affairs that ever took place within the precincts of the courtroom, the scene of many strange and impressive scenes during the jurisdiction of the man whom all were assembled to honor.

Crown Atorney Hatton declared that Magistrate Dumble's administration had been effective and capable and his thorough grasp of human nature enabled him to take cognizance of its frailties. Equity and leniency and had always been meted out with careful judgment. You served not only in your office capably but as a citizen you endeared yourself to the citizens at large. My wish for you is that your life may be long and leisurely happy."

Mr. Hatton referred to his father's death, the late D. G. Hatton, first police magistrate of Peterboro, Mr. Dumble'sc predecessor, in November 1882, and his recollection of the elevation of D. W. Dumble to the bench. The late C. A Weller was then the Crown Attorney, on his death, R E. Wood was appointed and on is death the partner G. W. Hatton. Since he had been in office in legal, personal and friendly relations with Mr. Dumble he had received nothing but courtesy. There were times, he said, waer they did not look eye to eye, but on the whole little differences had been swept away in the fulness of kindly felings. In conclusion, Mr. Hatton paid a warm tribute to the part Mr. Dumble had played in moulding her husband's happy and useful life.

With the wish that he would be long spared to use it and that it might long grace his table with the fruits of his own garden, Chiet Constable Samuel Newhall followed up the Crown Attorney's remarks with the presentation of the chaste and beautiful gold-lined silver fruit bowl suitably enscribed.

Mr. Dumble's Reply

In his reply Magistrate Dumble refused to accept the kind things said of him but gave the credit for achievement to the police and the co-operation of the administration of justice. "They have not been unhappy years" he said 'for I have always feel I was where I was best fitted to be". Looking back it does not seem a long time. It seems short today. I have always tried to do what was right. It's sometimes hard to decide what to do but I never in my recollection been actuated by any desire but to do right and I've always tried to do it.

"I don' know of a case of crookedness in the police force in my time—that's 40 years. We have had the good fortune to have policemen that would be a credit to any city. They have made my duty comparatively easy. There is a high espirit de corps in the force I thank them for the courtesy I have always received from the police force and the way they have always made my duties lighter than they would have been with an inferior police force. I thank you all for your endorsation of the police in making this tangible appreciation of what I have done."

The veteran of the bar went back through the years to when he first went on the bench and drew a picture of a straggling town, and spoke of how he had watched the city grow and expand.

Looking Ahead.

'I don't know where the ctiy will stop," he said. "We are looking out to have a handsome city." He praised Jackson Park, and commended the enterprise of the Kiwanians in making a park on Armour's Hill. Every effort to make the city a more delightful place to live in, he endorsed.

After referring to the pleasant relations that had always existed between himself, the police and the lawyers, he said "I thank you for your gift and, for making known to the world my conduct of office in the past 40 years has met with the requirements. I thank you with all my heart."

Judge E. C. S. Huycke, chairman of the Board of Police Commissioners, paid tribute to the work of Magistrate Dumble. Parapharasing the words to Sir Christopher Wren in St. Paul's Cathedral, "If you seek his monument, look around you." His Honour said: "If you seek Magistrate Dumble's and my work for 12 years, look behind you." I am proud of the police. They are a good force, but I hope that they will be better—by that I do not mean better in physique or ability, but better in numbers and skill. The police administration of the City of Peterboro has been a most successful one."

His Honour expressed the hope that the twilight of MagistrateDumble's life might be a happy one and the happiest part of a long and useful life. Forty years, he said, was a long time, but for this long period he had measured out an even-handed justice on the bench, and at last was receiving a rest, well earnd.

A Guilding Light.

G. N. Gordon, M.P., said that Magistrate Dumble had always been a guilding light to him and "during 40 years has been an influence for good and left his impress on the people and institutions as I would say no other man has done.' O. A. Langley he considered admirably suited by temperament and training to receive the position, and a very able and proper successor to a man whose service the city can never be able to repay. He hoped the 1922 Council would give serious thought to remunerate the retired magistrate for his great services.

"I am glad to be here on this occasion to pay tribute to Mr. Dumble," said Mayor A. A. McIntyre, continuing to praise his sagacity on the Police Commission. "I fully endorse everything that has been said about Mr. Dumble, and I wish him a long life.'

"I have felt as others have felt, that Mr. Dumble had shown legal ability and a desire to do right in everything, that has come before him," said City Clerk S. R. Armstrong, who attended Mr. Dumble's first courts as a reporter, and later became court clerk. "He has been one of our first citizens, and his record on the Board of Education, Horticultural Society, etc., is a proud one."

E. A. Peck praised the equitable administration of the law by the Magistrate and he said he believed the citizens appreciated what Mr. Dumble had done in the way of giving the criminal some chance.

Mr. Dumble's Successor.

The hope that after possibly 20 years service he would be in as good physical condition as Mr. Dumble, and his work as much appreciated, was expressed by the incoming magistrate, O. A. Langley. He hoped he might as correctly construe the law and give as wise and equitable judgments. As long as he was the Magistrate, he assured Mr. Dumble he would always be a welcome guest and councillor.

"I have had many opportunities of meeting Mr. Dumble in his work and appearing before him and I feel I can truthfully endorse everything that has been said in regard to the splendid way Mr. Dumble has performed his duty. Little mean technicalities counted for little in this court, he said, and O. A. Langley said that he intended to follow the equitable precedents established by His Worship.

Other speakers were F. D. Kerr, K. C., son of Senator William Kerr, of Cobourg, under whom Magistrate Dumble first studied, C. R. Widdifield, City Solicitor, Harry Rush and Vincent Eastwood, Justices of the Peace, Basil Hall, R. J. Winch (one year the senior of Mr. Dumble, and G. W. Powell, secretary of the Children's Aid Society.

The inscription on the fruit bowl read:

"Presented to D. W. Dumble, Esq., 40 years police magistrate of the City of Peterboro, by the Police Department, City Officials and members of the Bar, Dec. 31st, 1921."

"Security First"

EXCELSIOR INSURANCE LIFE COMPANY

1921 — ANOTHER RECORD YEAR — 1921
In the Company's History

Death claims less than 50% of the expected.
Interest earnings averaging 7%.

INSURANCE IN FORCE
OVER $46,000,000.00
NEW INSURANCE WRITTEN
OVER $11,250,000.00

ALL IT NEEDS IS PEN, INK and PAPER

Won't You Get Busy?

The holiday season seems to have taken attention from more important things. For instance, the sending in of names and addresses to the Old Home Week Committee of your folks living out of town.

We are not getting this thing in action for you, solely, but for those who we hope to induce to come back to the old home town.

Your duty is to tell us where they are. For the love of Mike, be good and help out. Names and addresses are the very foundation rules of the whole venture.

Come along. Change from slow to high gear and break the speed limit. Warm up the batteries and quicken ignition. Do it now.

Advise in any kind of writing, or 'phone, if you must, to 261w (City Building) or 13... (Chamber of Commerce).

J. J. TURNER, Chairman. F. H. DOBBIN, Secretary.

Healing Cream Stops Catarrh

Clogged Air Passages Open at Once—Nose and Throat Clear.

If your nostrils are clogged and your head stuffed because of catarrh or a cold, get Ely's Cream Balm at ay drug store. Apply a little of this pure, antiseptic, germ destroying cream into your nostrils and let it penetrate through every air passage of your head and membranes. Instant relief.

How good it feels. Your head is clear. Your nostrils are open. You breathe freely. No more hawking or snuffling. Head colds and catarrh yield like magic. Don't stay stuffed up, choked up and miserable. Relief is sure.

Safety First and Always!
Protect Your Valuables
In a DIEBOLD FIRE-PROOF SAFE, made by the Oldest and Largest Safe and Vault Factory in the World. We have all sizes, also a line of Home Safes.
W. J. SHERWOOD,
Sole Agent and Distributor,
421 George St., Peterboro, Ont

Ladies' Ready-to-Wear Department

Barrie's Limited

SPECIALLY INTERESTING is this Gown of white cotton in good quality. Made in kimona style with shirred front. The square neck and sleeve daintily finished with hemstitching. Price 98c

GOWN of excellent quality English cotton shows round neck and kimona sleeve, daintily hemstitched casing run through with ribbon finishes same. Price 98c

OF SPECIAL INTEREST is this "Dove" Gown of flesh bridal cloth, the top of which is prettily embroidered with French knots in colors. Feather-stitching finishes the neck and sleeves. Price $2.59

GOWN of fine cotton with yoke of embroidered organdie outlined with Valenciénes insertion. The round neck and dainty sleeve are lace trimmed and finished with ribbon in blue and pink. Price, $2.25

GOWN of fine nainsook has fillet lace yoke, over-groups of pin tucking. Dainty colored ribbon finishes neck and sleeves. Price $3.89

"DOVE" ENVELOPE in flesh bridal cloth, with strap shoulder, has trim of blue hemstitching. Price $1.29

ENVELOPE, white nainsook, scalloped edges, hand-embroidered finish neck and around bottom. A dainty embroidered design trims front of garment. Price $2.25

ENVELOPE of fine nainsook has combination yoke of fillet lace and Swiss embroidery. Dainty ribbon touches adorn same. Price $3.89

Two Weeks' Savings Opportunity
in our
WHITE WEAR

Department. Launched by Special Sale. There's Delightful Economy in Lovely Lingerie reduced. On this page are descriptions of a few of the many Garments we have to offer in this Department, at Prices specially interesting.

Sale begins Wednesday Morning and continues for two weeks.

PETTICOAT of English longcloth has fitted top with shadow-proof panel back and front. The bottom of flounce is button-holed in scallops and is embroidered in dainty pattern. Price $2.75

PETTICOAT of fine cotton has flounce of Swiss lawn with Valenciences lace and embroidery insets. A two-inch lace frill finishes the edge. A large ribbon bow in pink and blue adds charm. Price $1.75

Barrie's LIMITED
PHONE 340

CREPE BLOOMERS in flesh and white, finished with elastic at waist and knee. Price $1.10

KNICKER in bridal cloth, flesh and white; elastic fitted at waist and knee and finished with feather-stitched frill. Price 98c

WHITE COTTON DRAWER. Has button-holed scallop edge and is daintily embroidered. Price $1.29

DRAWERS in O. S. size, made in English longcloth, with 4-inch embroidered frill, finished with inserton. Price, $1.49

BILLIE BURKES of flesh and white bridal cloth, hand-embroidered in French knots and finished with blue stitching. Price $2.65

BILLIE BURKES of cotton crepe in pink and white, daintily feather-stitched in color. Price $2.65

CORSET COVER of nainsook with yoke of Swiss embroidery and Val. lace. Neck and sleeve edged with same. Price 98c

CORSET COVER of nainsook with yoke of Swiss embroidery and fillet lace, dainty ribbon trim. Price $1.10

CORSET COVER of nainsook with trim of Swiss embroidery and Val. lace motifs. O. S. sizes, 43 to 53. Price $2.25

North Monaghan Election

R. T. LILLICO

Takes this means of thanking all those who worked and voted for him in the Elections on Monday, which resulted in his choice as Deputy-Reeve of North Monaghan.

During the coming year his best endeavours will be directed in support and advocacy for such municipal measures as shall make for prosperity and progress throughout the whole Township.

Wishing all a Happy and Prosperous New Year.

Yours obediently,
R. T. LILLICO.

Card of Thanks

DR. NEAL

Extends to the Electors his hearty thanks and genuine appreciation for the renewal of confidence as expressed by their votes yesterday, resulting in his re-election as member of the Board of Education for 1922.

Card of Thanks

To the Electors:

Ladies and Gentlemen,—I desire to express my thanks to you for having elected me as an alderman of the city for the next two years, and in appreciation I promise the very best service I can give during this period.

Yours faithfully,
NALGE PHELAN.

Many Thanks

My thanks are extended to all who, by their vote or influence, helped to place me in Third place on the Aldermanic Board. My best services will be devoted to the City's interests during my term of office. To the Citizens in general I wish a year of real progress in 1922.

MALCOLM McINTYRE.

Card of Thanks

MRS. KATE MORRIS wishes to thank the electors for their generous support at the polls on Monday, when she was again elected one of their representatives on the Board of Education.

Best wishes for a happy and prosperous New Year to all.

Melville Turner's Thanks

To the Municipal Electors of the City of Peterborough

Ladies and Gentlemen,—Please accept my heartiest thanks for the strong expression of confidence reposed in me for Alderman, as indicated by your votes on Monday—placing me, according to the record, at the head of the polls.

It will be my honest endeavour to prove to you that your confidence in me has not been misplaced.

Respectfully yours,
E. MELVILLE TURNER.

Card of Thanks

W. T. Holloway

Extends to the electorate of Peterborough City, and his workers, his heartiest thanks for the generous vote on Monday which elected him a member of the Aldermanic Board for 1922-3, during which term his very best efforts as alderman will at all times be exercised for the general welfare and progress of this city and its citizens as a whole. With earnest wishes that the New Year may prove happy and prosperous for all.

Yours faithfully,
W. T. HOLLOWAY.

Card of Thanks

R. N. JONES

Asks acceptance by all who worked and voted for his re-election as Alderman at Monday's polls, of his unqualified thanks. While not one of the successful candidates, he will still retain that same whole-hearted interest in the welfare of this community, which has actuated his endeavours in Council the past two years.

Wishing all a happy and prosperous New Year 1922.

Yours faithfully,
R. N. JONES.

Card of Thanks

I desire to thank all who voted and worked for my election, and extend my very best wishes to Mayor Taylor and Board of Aldermen for a successful regime.

Yours sincerely,
J. J. TURNER.

Appreciation

I wish to thank all my Supporters for the splendid vote given me in my candidacy for the position of City Utilities Commissioner. While sorry I was unable to win out, I sincerely congratulate the Citizens on their selection of Mr. Bradburn for the position, as I am convinced that he will give able service during his term of office.

A. A. McINTYRE.

Card of Thanks

G. H. DUNCAN

Takes this means of warmly thanking all those who worked and voted for him in his candidature for the Peterborough Utilities Commission. Although not elected, he will, in the future as in the past, interest himself at all times in the general weal of this community. Extending to all the season's compliments.

Yours faithfully,
GEO. H. DUNCAN.

I beg to take this opportunity of thanking the Ratepayers for their support in my election.

W. H. BRADBURN.

Wishing All The Citizens A Happy and Prosperous New Year

The Mayoralty Election

Mayor-Elect's Thanks

LADIES AND GENTLEMEN,

Kindly accept my warm appreciation of the confidence vested in me at the Polls yesterday by my Election as Mayor of this important City. And especially are my heartiest thanks due to all those loyal friends and supporters whose unstinted co-operation and endeavours made possible in no small measure the success of my Candidature in the Mayoralty.

To my esteemed opponent, ex-Ald. J. J. Turner, I here publicly acknowledge, with deepest appreciation, his clean, manly fight in a Mayoralty contest strikingly featured by the absence of even a hint of vituperation or ill-will. And I also must warmly extoll the Turner boys for their sense of British fair-play and sporting spirit, coupled with real interest in community welfare, which prompted their counsel in the hour of defeat that Peterborough's united citizenship loyally line up behind the Mayor-Elect.

I again reiterate that, to the uttermost limit of a Chief Magistrate's functioning, the main objectives for which I shall strive are equitable municipal legislation for all classes, employment for the unemployed, relief for those in distress, a lower tax rate, and as quick a return as practicable to general prosperity.

With very best wishes to one and all for the New Year, believe me to remain,

Your obedient Servant,
W. H. TAYLOR.

PRINCESS MARY'S BETROTHAL—WITH CHAMPION GOLFERS

BY COURTESY OF C.P.R.

BY COURTESY OF C.P.R.

BY COURTESY OF C.P.R.

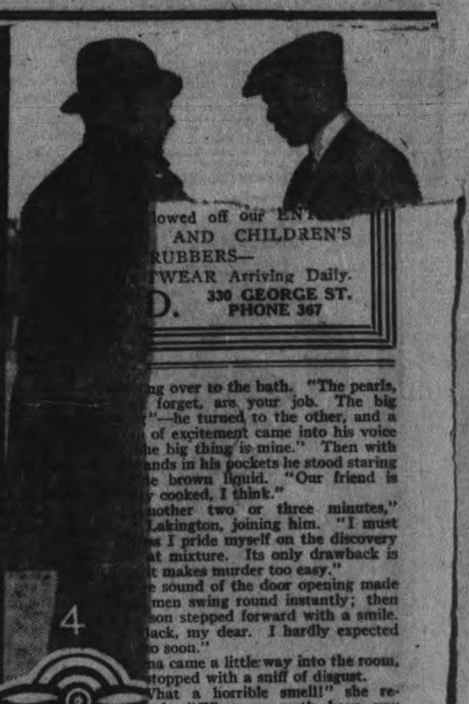

lowed off our ENT
AND CHILDREN'S
RUBBERS—
TWEAR Arriving Daily.
D. 330 GEORGE ST.
PHONE 367

ng over to the bath. "The pearls, forget, are your job. The big "—he turned to the other, and a of excitement came into his voice he big thing is mine." Then with nds in his pockets he stood staring e brown liquid. "Our friend is cooked, I think."

nother two or three minutes," Lakington, joining him. "I must s I pride myself on the discovery at mixture. Its only drawback is t makes murder too easy."

e sound of the door opening made men swing round instantly; then son stepped forward with a smile. ack, my dear. I hardly expected o soon."

na came a little way into the room, topped with a sniff of disgust. What a horrible smell!" she re- ed. "What on earth have you

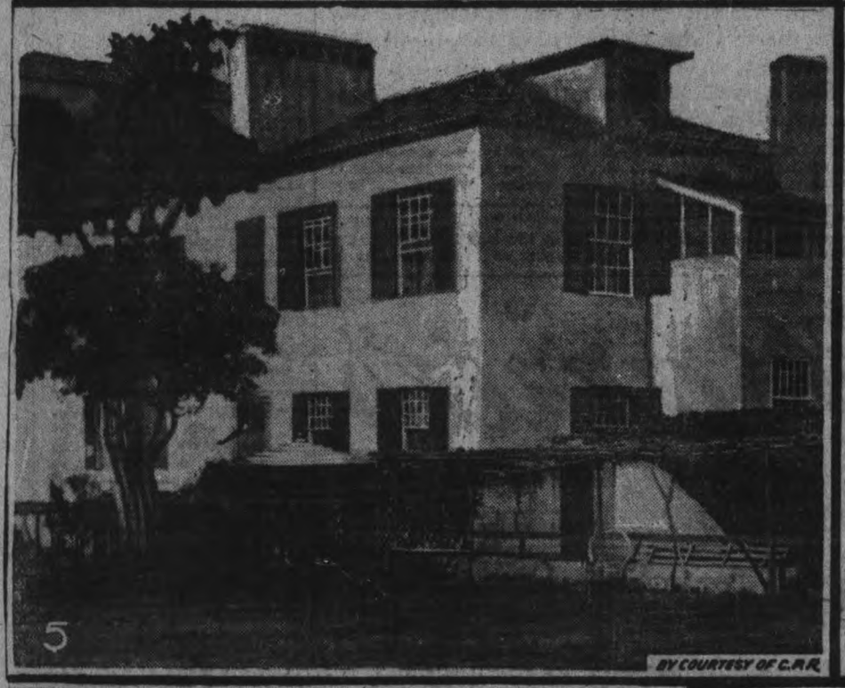
BY COURTESY OF C.P.R.

(1) Lord Lascelles (on the right) who is soon to wed Princess Mary. This is a photo taken at the Bramham Hunt.

(2) A striking picture of Princess Mary

(3) A snapshot of Princess Mary, taken at the opening of a new Nurses' Home for Sussex County; a work in which she is always interested.

(4) Lord Lascelles (on the right), who is mentioned as first Governor-General of Ireland.

(5) Reids Hotel Funchal, Madeira, the exile home of ex-Emperor Charles of Austria.

(6) Premier Lloyd George (in the centre), who has left England for a short holiday.

(7) Miss Megan Lloyd George.

(8) Santa Claus on the streets of New York collecting funds for America's volunteer Xmas dinner. He is interviewed by a small boy.

(9) Admiral Beatty, Britain's First Sea Lord, as he bade good-bye to America.

(10) The Queen of Spain as a Hospital Nurse. She is caring for the Spanish wounded from Morocco.

(11) The first American Pogo Race was held on Fifth Avenue, New York.

BY COURTESY OF C.P.R.

BY COURTESY OF C.P.R.

BY COURTESY OF C.P.R.

Champion Golfers in Canada

JOHN FOWLER HUTCHISON, British Open Golf Champion.

JAMES M. BARNES, American Open Champion

John Fowler Hutchison (better known as "Jock" Hutchison), who is British open golf champion, and James M. Barnes ("Long Jim" Barnes) open golf champion of the United States, started a 10,000 mile golf tour at the Vancouver Golf and Country Club December 15. After playing at Vancouver and Victoria they moved south and will play at various places in the United States and swing round the circle, reaching Pinehurst, N.C., on March 28. Both Hutchison and Barnes are British bred, the former being a product of St. Andrews, Scotland. He is now professional of the Glenview Golf Club, Chicago. "Long Jim" Barnes is thoroughly familiar with the excellent winter golfing conditions in British Columbia. He spent eight years on the Pacific Coast and laid out Shaughnessy Heights Golf Club, named in honor of Baron Shaughnessy, of the Canadian Pacific Railway.

Playing their first games at Vancouver on the Shaughnessy Heights links, Jock Hutchison and Long Jim Barnes, golf champions of two hemispheres, chalked up their first victory in the initial leg of their tour, by lowering the colors of the two local professionals—Dave Black and Alex. Duthie—5 up and 4 to play. The match was 36 holes—18 in the forenoon and 18 in the afternoon.

The two visiting stars exhibited a brand of golf which was a treat to local followers of the game.

Davie Black did not disappoint his supporters. He fought from the drop of the hat, and played as sterling a game as either of the visiting "pros." His partner, Duthie, however, had one of those off days that golfers fall heir to, and during most of the combat he was badly at sea. It fell on Black's shoulders, in consequence, to meet the onslaughts of the champions of two worlds, which was rather a large order for "wee Davie." Duthie only showed on two holes independent of Black. Black's individual score was as good as Barnes' and better than Hutchison's.

Barnes put up a beautiful exhibition all things considered. He is a tremendous hitter and extraordinarily accurate with it all. The most brilliant part of his game, however, is his iron play. Here he gets wonderful length and perfect direction. More than once in the struggle these shots gave him a commanding advantage. Hutchison also showed what makes him the golfer he is.

Here is what some Vancouver golf experts think of the players.

C. A. L. Payne, one-time city golf champion: "Barnes is one of the finest golfers I have ever seen. I am a strong disciple of the left to right play, which he follows, and also his open stance style. I think it makes him a steadier and more consistent player than Hutchison."

Reginald Symes, ex-B. C. champion: "They both are masters of the game—Hutchison's back spin mashie and approach shot play is an art in itself. It is just such a shot as this that has brought championships his way. If I were a young player, commencing the game again, I would try to master this shot before all others."

BY COURTESY OF C.P.R.

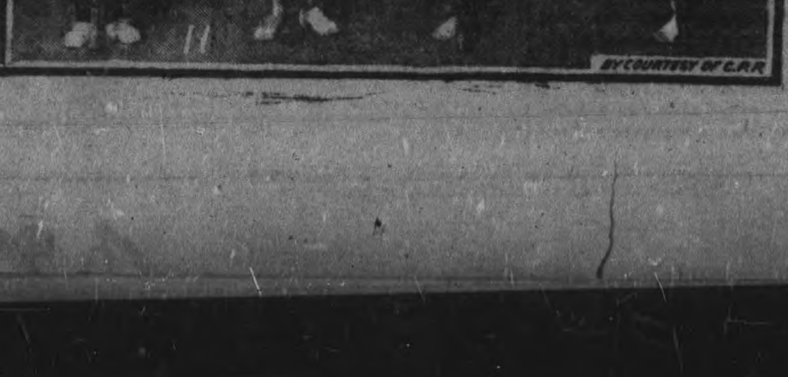
BY COURTESY OF C.P.R.

WE NEED THE NAMES!

Peterboro' Old Home Week

So far the appeal for names and addresses of Peterborough people living away from the city has met with very poor response.

This is not right. We can't run an Old Home Week unless the folks are here. Help us to get in touch with them. Six carloads of people left Peterborough Friday morning going back after Christmas. Not one name has been handed in.

Do your duty. Help out the organization. Only a moment or two required. We hold a meeting presently and want to show results. Do it now. Advise the City Building or Chamber of Commerce.

J. J. TURNER, Chairman. **F. H. DOBBIN, Secretary.**

NEW FACES IN COUNCIL

(Contined from page 1.)

rect, Mr. Taylor had a majority of 36, with 1,580 votes, against Mr. Turner's 1,544. The aggregate was appreciably larger than that of two years ago.

A Turner Success.

The Aldermanic contest furnished a real surprise in the election of E. Melville Turner at the head of the polls with the splendid total of 1,823 votes, more than 300 above Walter Stocker's 1,514. In fact one of the surprises in this section of the elections was the fact that three new candidates finished in the first three places. Mr. Turner, Mr. Stocker and Malcolm McIntyre showed the way to Ald. Phelan, who, nevertheless, was well up in the running, with Dr. Holloway, another new-comer, finishing in fifth place. Friends of Ald. Jones regretted his defeat, although it was by only a small margin, but they consoled themselves in the expectation that he would be appointed by the new Council as successor to ex-Ald. J. J. Turner, who resigned to contest the Mayoralty.

Alderman-elect E. M. Turner had a majority in all but eight of the twenty-two sub-divisions, and in one of those, No. 17, T. R. Kennedy's store, Reid Street, he was tied with Alderman-elect McIntyre. Mr. Turner is one of the youngest men who have appeared in the Council in years. In fact he appears to be about the same age as Ald. Phelan. His business experience was advanced by his friends as a special qualification, and there is every confidence that he will prove himself a capable Alderman.

Ahead All the Way.

From the very first returns Mr. Turner took a commanding lead, with Ald. Phelan a close second. Mr. Stocker was a nearby third, but for fifth place Ald. Jones kept ahead of Mr. McIntyre until some of the North and all the Ashburnham polls came in. Meanwhile Mr. Stocker improved his position, ousted Ald. Phelan, and Mr. McIntyre, with long strides, passed from the sixth to the third place, with Ald. Phelan on his heels.

Opinion at the City Hall last night was more than satisfied with the new Alderman Board, especially with the probable addition of Ald. Jones.

The Other Contests.

There was nothing doubtful in the Board of Education and Utilities Commission contests. Mr. W. H. Bradburn assumed the lead in the latter, and was never threatened, and Dr. Frank C. Neal once more headed the Board of Education. The two new members of the Board, E. B. Fowler and Joseph Wearing, who replace G. O. Cameron and E. G. Patterson, distinguished themselves by finishing in the second and third positions respectively.

The Mayoralty Returns.

Felix Brownscombe, at Subdivision No. 8, Taylor's shop, Hunter Street, sustained his reputation for speed by being the first to break into the score column with 26 to 38 in favor of Turner.

Gus. Sawers, at No. 13, Routley's store, Brock and Park Streets, was next with 59 to 69, increasing Turner's lead to 22.

T. O. Quartermaine, at No. 6, J. E. Firth's office, Water Street, turned in the next, 41 to 45, a slim four more for Turner.

When three polls produced a difference of only 26, it was evident that the race would be close all the way. The usual election night crowd was beginning to gather, and the Taylor supporters predicted that he would cut loose when the South and West End votes came in.

A Swing to Taylor.

Taylor's first majority was rung in by Lou. Ingram at No. 4, Fitzpatrick and Geraghty's store, Rubidge Street, where the vote was 72 to 61.

No. 3 was next in order with a majority that wiped out Turner's lead. It gave Taylor 104 to Turner's 53, and for a time left little hope among the Turner followers.

Things picked up, however, for the ex-Finance Minister of the Council, and ten polls left him just 26 down.

Jack Malane's returns from No. 21, at Halliday's on Hunter Street East, gave Turner only a margin of three, with Taylor 23 to the good. It was still anybody's fight.

Turner On Top Again.

Sub-division No. 19, Patterson and Walton's shop, George and Smith Streets, put Turner back in the running with the count of 72 to 96, a Turner majority of 24, wiping out Taylor's immediately preceding margin of 23.

Some curler in the group about the telephone remarked, "That was Turner's end," and City Clerk Armstrsong was advised to prepare himself for another tie and his consequent casting of the deciding vote as in the McIntyre-Taylor stalemate two years ago.

"Oh, I'm getting rather used to that," remarked Mr. Armstrong.

A Big One For Taylor.

The south-east end clocked in with a fat majority for Taylor from Subdivision No. 1, at H. Allen's store on Gladstone Avenue. The count there was 127 to 67, and the first thirteen polls turned Taylor on top again with a majority of 59.

Mr. Turner's friends expected a show of strength from the North Ward, but Sub-division No. 16, Dawson Brothers' store, 559 George Street, gave Taylor 69 to Turner's 75, cutting only six off Taylor's margin.

Fifteen polls, according to the cursory summary at the City Hall, gave Taylor a majority of 86. Turner partizans pinned their fading hopes on the west end.

The gap was reduced by the next message from Carey's shop in the Centre Ward. It gave Turner 64 to 32, and showed Taylor leading by 54 with six polls remaining.

No. 10, the Canadian Packing Company's store, Alex. Elliott, deputy, produced 106 to 98 in favor of Turner. The slight majority there was a disappointment to his supporters. Taylor was then leading by 46.

Turner Regains Lead.

No. 12, Mrs. M. Lyle's house, Pearl Avenue, John Edgar in charge, gave Taylor 72 and Turner 154, putting Turner again in front with 36 of a lead.

The next return left the contestants tied, with three polls to hear from. No. 5, T. J. Murray's house, 111 Rubidge Sreet, was a Taylor gain with 81 to 45, a majority of 36, and just wiping out Turner's previous lead.

From then on the three polls were awaited with the keenest interest, and from other sources it was intimated that Taylor had emerged with a majority. The crowd began to dwindle as the eager ratepayers went out to verify the rumors, and returned with reinforcements and fuller information.

Down the Home Stretch.

Several corrections were received in the meantime, and then came the two Ashburnham polls, 22 and 20. Some one recalled that two years ago it was the same Sub-division, No. 22, M. Kylie's house, 558 Rogers Street, that saved the day for Mayor McIntyre, when Taylor was well ahead of him. Yesterday it gave Taylor 98 to 49, and removed the last doubt of his election. The majority stood then at 49.

Sub-division No 20 reduced it to 36, with the vote of 83 to 70 in favor of Turner, leaving the final majority 36 for Taylor.

The election fans leaned back in satisfaction or disappointment, according as they had voted, admitted that the contest had yielded a full measure of excitement as the result was totalled, and wished themselves and the city a happy New Year.

Nobody hits taxes when they're down.—Toledo Blade.

J. W. WORTH.

Successful candidate in the election for the Board aof Education.

BULL-DOG DRUMMOND

BY "SAPPER" (CYRIL McNEILE)

(Continued from last week.)

"Quite," answered Lakington, abruptly. "We'll get him in."

They approached the sofa: and Hugh, with a kind of fascinated horror, forced himself to look. For the thing that lay there was the body of the dead Russian, Ivolsky.

The two men picked him up and, having carried the body to the bath, they dropped it into the fuming liquid. Then, as if it was the most normal thing in the world, they peeled off their own gloves and stood watching.

For a minute or so nothing happened, and then gradually the body commenced to disappear. A faint, sickly smell came through the open window, and Hugh wiped the sweat off his forehead. It was too horrible, the hideous deliberation of it all. And whatever vile tortures the wretched man had inflicted on others in Russia, yet it was through him that his dead body lay there in the bath, disappearing slowly and relentlessly. . . .

Lakington lit a cigarette and strolled over to the fireplace.

"Another five minutes should be enough," he remarked. "Damn that cursed soldier!"

Peterson laughed gently, and resumed the study of his ledger.

"To lose one's temper with a man, my dear Henry, is a sign of inferiority. But it certainly is a nuisance that Ivolsky is dead. He could talk more unmitigated drivel to the minute than all the rest of 'em put together. I really don't know who to put in the Midland area."

He leaned back in his chair and blew out a cloud of smoke. The light shone on the calm, impassive face; and with a feeling of wonder that was never far absent from his mind when he was with Peterson, Hugh noted the high, clever forehead, the firmly moulded nose and chin, the sensitive, humorous mouth. The man lying back in the chair watching the blue smoke curling up from his cigar might have been a great lawyer or an eminent divine; some well-known statesman, perhaps, or a Napoleon of finance. There was power in every line of his figure, in every movement of his hands. He might have reached to the top of any profession he had cared to follow. Just as he had reached to the top in his present one. Some kink in the brain, some little cog wrong in the wonderful mechanism, and a great man had become a great criminal. Hugh looked at the bath: the liquid was almost clear.

"You know my feelings on the subject," remarked Lakington, taking a red velvet box out of a drawer in the desk. He opened it lovingly, and Hugh saw the flash of diamonds. Lakington let the stones run through his hands, glittering with a thousand flames, while Peterson watched him contemptuously.

"Baubles," he said, scornfully. "Pretty baubles. What will you get for them?"

"Ten, perhaps fifteen thousand," returned the other. "But it's not the money I care about; it's the delight in having them, and the skill required to get them."

Peterson shrugged his shoulders.

"Skill which would give you hundreds of thousands if you turned it into proper channels."

Lakington replaced the stones, and threw the end of his cigarette into the grate.

"Possibly, Carl, quite possibly. But it boils down to this, my friend, that you like the big canvas with broad effects, I like the miniature and the well-drawn etching."

"Which makes us a very happy combination," said Peterson, rising and walking over to the bath. "The pearls, don't forget, are your job. The big thing"—he turned to the other, and a trace of excitement came into his voice—"the big thing is mine." Then with his hands in his pockets he stood staring at the brown liquid. "Our friend is nearly cooked, I think."

"Another two or three minutes," said Lakington, joining him. "I must confess I pride myself on the discovery of that mixture. Its only drawback is that it makes murder too easy."

The sound of the door opening made both men swing round instantly; then Peterson stepped forward with a smile.

"Back, my dear. I hardly expected you so soon."

Irma came a little way into the room, and stopped with a sniff of disgust.

"What a horrible smell!" she remarked. "What on earth have you been doing?"

(To be Continued)

"THE HOME OF BETTER SHOES"

MID-WINTER SALE

OF SHOES, HOSIERY and RUBBERS

—10% to 50% Discount will be allowed off our ENTIRE STOCK OF MEN'S, WOMEN'S, AND CHILDREN'S BOOTS, SHOES, HOSIERY, AND RUBBERS—

—Including NEW SPRING FOOTWEAR Arriving Daily.

D. C. GRANT, LTD. 330 GEORGE ST. PHONE 367

TO-DAY'S FASHIONS

RED AND BROWN

A variation of the popular slip-over dress is this of soft brown duvetyn that ties together at the top front and widens at the waistline to show as much of poppy red blouse beneath as possible. The little hip yoke that appears to belong to the upper part, allows for more fullness in the skirt. Blouse is crepe de chine.

To Stop a Cold in One Day

Take

Be sure you get

BROMO

The genuine bears this signature

E. W. Grove

Price 30c.

Made in Canada.

A Job For Every Man Prosperity For All.

Mr. Worker ——

GOVERNMENT statistics show that in 1920 you received 71.9 per cent. higher weekly wages in seven classes of the building trades than you were paid in 1913.

In five classes of the metal trades you received 89.3 per cent. more.

In the average of 21 classes, of building, metal, printing and railway workers, you received 79.3 per cent. more.

In factories the workers received 92.9 per cent. more.

THE average weekly family budget in July 1920 for food, fuel, rent, clothing and sundries was 101 per cent. higher than in 1913. By June 1921 it was only 63 per cent. higher than in 1913.

It took seven years to rise 101 points. In one year it declined 38 points. In other words the cost of living has declined 19 per cent. since the peak prices of 1920.

Plan of Co-operation.

The Provincial Advisory Committee on Unemployment considered the industrial situation and endorses the following statement of proposals:—

1.—That Manufacturers should be asked to take a price for goods on hand equal to the cost of replacement having regard to decreased cost of raw material and of labor used in manufacture.

2.—That Wholesalers should be asked to sell goods on hand at replacement prices.

3.—That Retailers should be asked to sell at replacement prices.

4.—Knowing that the costs of building at the present time have been considerably reduced, those desiring to build should be encouraged to ask for new tenders on their proposed work; and that building contractors and builders' supply people should make a special effort to reduce prices to a minimum in order to restore this important key industry.

5.—That Banks and financial institutions should be prepared to co-operate to the utmost with all productive enterprise by allowing all reasonable credits and by decreasing rates as rapidly as conditions may allow.

6.—That Farmers should be asked to maintain reasonable production, and in the event of a proportionate reduction being reached in other lines, should be prepared to make needed improvements and betterments.

7.—That Labor shall be asked to take willingly a reduction in wages proportionate to progressive decrease in cost of living, in so far as such a reduction has not already taken place.

The above statement has been submitted to and endorsed by the following interests—manufacturers, wholesalers, retailers, building industries, agriculture, financial interests and the veterans.

The merchant, the wholesaler, the manufacturer, and the producer of raw materials have been requested to reduce their prices with the ultimate object of getting to a more normal basis than has prevailed during the past few years.

DURING 1921 MANY OF YOU HAVE ACCEPTED SOME REDUCTION IN WAGES.

Do you as a worker consider that you have reduced your wages in proportion to the decline in the cost of living? If not, in a general plan of co-operation having as its objective employment for the largest number of people, would you be willing to accept a wage commensurate with the cost of living?

With your co-operation, this Province will be enabled to keep the wheels of industry moving and ——

Ontario Will Indeed Have Led the Way to

"A Job for Every Man Prosperity for All!"

Published by Authority of the Ontario Government on the advice of the Provincial Advisory Committee on Unemployment.

Buy! — Build! — Work!

Capitol Entertainment

TWO SHOWS DAILY
Matinee ..... 2.30 P.M.
Evenings ..... 8 O'clock

A DOLLAR SHOW AT OUR USUAL PRICES

- VAUDEVILLE -

Taylor Parker Trio

Big Comedy Acrobatic and Juggling Act

D. W. GRIFFITH'S "DREAM STREET"

A Dramatic Comedy Suggested by Charsc ters of Thomas Burke

tells of struggling human souls - of a Voice of Good against a Voice of Evil - a trickster of the street-old as sin - sin that wails through the strings of his violin.....

Between these two forces struggle the little characters in a battle of Good and Evil.....

ROMANTIC ADVENTUROUS THRILLING

AT THE THEATRES

AT THE CAPITOL.

A Griffith production which has all the earmarks of the Griffith pictures is "Dream Street" at the Capitol. Humour and pathos, laughter and tears, a heroine who bids fair to eclipse Lillian Gish in her whimsical beauty, backgrounds perfected with the wonderful artistry which Griffiths brings to bear on all his work, every detail carried out to perfection, a picture that is half the mirage of a dream and yet wholly true to life; these things go to make up 'Dream Street', a movie that is different.

Centering around the loves of a young music-hall dancer and the swaggering handsome, half tough lad with a beautiful baritone voice, screened in the Limehouse district of old London, the story revolves. The boy and his brotner, the gentle composer, and Sway Wan the Chinaman of noble birth who has fallen into evil ways, and conducts an illicit gambling-house;—they all love the elfish, graceful little dancer, the daughter of an old 'stool pigeon' and their passions works out in different ways—murder, treachery and finally, the dawn of a high and noble love in the heart of the roistering hero,—coming to the surface in this beautiful story of Gypsy Fair, of "Spike" McFadden and his brother, Billie, and of Sway Wan the smiling Celestial.

Tyrone Power is the minister of good words, the man of God who preaches in the streets, and whose influence is felt by the struggling hearts of the tenement-dwellers, and Morgan Wallace gives a wonderful impersonation of the Spirit of Evil whose satyr face is covered by a pallid mask, and whose nimble fingers on the violin evoke fiendish impulses. He is shown emerging from the nether regions, sent by the Master of Evil himself, and thereafter works his wicked spell on the minds of his listeners.

"Dream Street" is a picture with a moral which never obtrudes itself unnecessarily and weaves itself into the fabric of a wonderful picture which held the breathless attention of crowded houses afternoon and evening yesterday at the Capitol.

There is also a mirth-provoking comedy of "Snub" Pollard and his small black assistant, entitled "Late Lodgers" the usual number of entertaining small reels, the serial and a vaudeville offering, excellent in quality. The Taylor-Parker trio provided plenty of amusement for their audience. There is an acrobat of merit who contorts himself into weird postures, and balances four chairs on his chin without any apparent difficulty whatever, a second gentleman who juggles plates with dexterity singst abou fleas and bees, gets of some original jokes with a lady with extremely abbreviated skirts, and finally dances off with her in rapid-fire foot-work, which met with great applause.

AT THE GRAND.

"THE CABARET GIRLS."

As refreshing as any mid-summer zephyr is the performance presented by 'The Cabaret Girls" company, announced for appearance at the Grand on Thursday next.

Miss Dot Barnette, a cute little bundle of femininity, is the soubrette-in-chief with this organization, and it is claimed for this young lady that not only does she play a part well, and lead song numbers in a more than satisfactory manner, but that she likewise "shakes a wicked hoof," as they say on the Great White Way.

THE BRAT.

Something different from the run of plays the Rex Stock Company has been presenting in Peterborough, is "The Brat," the comedy with which the favourite organization opened their three stays' stay at the Grand yesterday to the delight of two large holiday audiences. "The Brat" was seen hre several years ago, shortly after its inception in New York and the performance given by the Rex Company compares very favourably with the earlier presentation. The comedy is of the "Peg O' My Heart" variety, with a heroine who, from a very unfavourable start, winds up by captivating everybody. The title role is cleverly taken by Miss Vaughn, who scores heavily in a part that is full of possibilities. Mr. Snelgrove adds to his laurels by his good work as "Steve," and the other members of the cast are equal to the demands made upon their talent.

"The Brat" should prove one of the most enjoyable offerings the Rex company has given here, and there should be few vacant seats to-night or to-morrow night. There is plenty of wholesome comedy, a logical plot and a love story that is always interesting.

AT THE ROYAL.

One of the strongest and most interesting stores ever dramatized via the screen is "Blind Wives" now running at the Royal Theatre. This superb feature Fox film is being shown to crowded New York audiences at from fifty cents to one dollar admission. The plot is a strong one an one that conveys a striking and undeniable moral. The "motif" throughout the play, whilst not in the most remote way hinting at communism or Boishevistic ideas, shows how the extravagant waste in clothes jewels and etc, by wives of the very rich is a crime against common sense leads to both immorality and immortality. Paradoxical as it may seem, the picture whilst teaching this wholesome truth shows a display of gowns made by "Lucile' New York's celebrated modiste. The gowns worn by lovely and shapely girls will certainly cause a skip or two in the heart beats of the average woman Still the moral of the play is to show that whilst blankets are too scanty in houses of the poor and clothing is to expensive for the poor to buy the excessive extravagance of a modern rich woman is a crime against the world. The play opens with the wife of a well to do man whose husband, heart broken by her waste of money countermmands her order for an extravagant gown she wants for the New York horse show. A rich admirer of the wife, or as such men are termed "lounge lizard" buys the dress for her and unfortunately the costume arives when hubby is at home. "The the fireworks start"! The part of the story showing how small a percentage of the cost of such costumes goes to the workers who supply them is incidentally demonstrated as the picture proceeds. Taken all in all "Blind Wives' is a society drama of great value and artistic production. The fourth instalment of "Breaking Through", itself a complete story, sows Belinda in more of her thriling hair-breadth escapes from death stunts and is most interesting. It shows Beltina's escape from a motor launch, in which she had been kidnapped by tying the end of a rubber hose to a nearby floating buoy and, clearly seen by the audience clinging to the bottom of the ocean, getting her air supply whilst her kidnappers think she has fallen off the craft and ben drowned. The comedy and other pictures are all of the best and specially selected for New Year's week.

AT THE REGENT.

SHOULD A WIFE OPEN HER HUSBAND'S LETTERS?

Question is Answered in Lois Weber's Fine Photoplay, "Two Wise Wives."

Should a wife open her husband's letters? Is it more reprehensible to hold back a letter than to open it? If a wife does not open her husband's mail but holds back a letter which she believes will disrupt her household, is she less dishonest thn if she had opened it and acted upon it

The action of Lois Weber's latest photoplay, "Too Wise Wives," hinges upon a wife's decision regarding a letter which comes to her husband with a crest upon it which he instantly recognizes. What she does with the letter provides one of the most intensely interesting situations of the play.

"Too Wise Wives" is another of those delightful photoplays of life in the best American society which have created a large following for Lois Weber. Women flock to see Lois Weber plays. There is a reason. It is a Paramount picture and will be shown at the Regent theatre to-day.

The story deals with the trials of a young wife whose devoted attentions to her husband weary him and cause him to yearn for the society of his former sweetheart who has married a wealthy man. Then follows developments that narrowly wreck the lives of two wives and their husbands. Claire Windsor and Louis Calhern play the leading roles, Phillips Smalley and Mona Lisa also are in the cast.

RUSSELL SCORES IN LIVELY PHOTOPLAY

"Bill" Russell was on his toes every minute yesterday in his latest William Fox picture, "Singing River," which was shown for the first time at the Regent Theatre last night.

"Singing River" is a western story about claims, silver mines, crooks and some good folks, including Alice Thornton—played by Vola Vale as leading woman. It is set in the days when a man had to fight to hold anything, and in many cases had to fight hardest to get the girl he wanted, even though the girl was in love with him.

The crooks come near having Russell hanged, but between the girl and a man he has treated kindly he turns the tables on his foes and sees them jailed and put safely out of the way for the good of the community.

The scenario of "Singing River" was supplied by Jules G. Furthman—a skilled workman in this line—and the direction of the picture, which is admirable, was by Charles Giblyn. The photography, too, is of the best.

Zinc should be cleaned with soapsuds and salt, then polished with kerosene.

GRAND Trans-Canada Theatres, Ltd.

TO-NIGHT

THE FAMOUS

REX STOCK CO.

(With "REX" Himself)

Presents

"THE BRAT"

SPECIAL SCENERY

Vaudeville Between Acts

PRE-WAR PRICES

EVENING 20c, 30c, 50c GALLERY 10c

Seats Now on Sale

QUALITY AUTO PAINTING

We have secured M. W. H. Storey of Brockville, to take charge of our Paint Shop, Mr. Storey has a thorough experience in carriage and auto painting, having served many years as foreman painter with the Canada Carriage Co., and we can guarantee the quality of his work.

Let us give you a price on your job. FitzGerald & Co. 52d24

Special GRAND Trans-Canada Theatres, Ltd. Attraction

ONE NIGHT ONLY

THURSDAY, JAN. 5th

DIRECT FROM ONE WEEK AT ORPHEUM, MONTREAL

The CABARET GIRLS

FEATURING HARRY SEYMOUR AND DOT BARNETTE IN THE SCREAMING TRAVESTY

"The Girl in the Bottle"

GIRLS!—GIRLS!—GIRLS!—GIRLS!

FIRST OF A SERIES OF BIG CITY MUSICAL SHOWS

POPULAR PRICES—$1.00, 75c, 50c and 25c (A Few at $1.50)

Seats now on sale.

YOUNG'S POINT

YOUNG'S POINT, Jan. 3.—Mr. J. Johnston spent Saturday in Peterboro.

Capt. Pat. Young is at present visiting in Toronto and Detroit.

Mr. A. Wilson was a visitor to Peterboro on Saturday.

Mr. Wilbert McNaughton of Nassau, spent Sunday at his home in the village.

Miss Irene Young is at present visiting friends in Toronto.

Mr. "Bob" Fulton of Hall's Bridge, was in the village on Sunday.

Miss Ida Freeburn of Lakefield, visited at her home on Sunday.

Miss Bessie Wilson was hostess at a birthday party given to a number of her girl friends on Monday. A very pleasant time was spent in games and music.

Messrs. J. Hill and W. Ireland of Deer Bay, spent Saturday in the village.

NORTH MONAGHAN

Mrs. Scott, son and daughter from Norwood, are visiting at Mr. and Mrs. Stillman's, North Monaghan.

Miss Evelyn Jay has returned to Toronto after visiting her parents at Rivelyn Gardens, North Monaghan.

Mr. Stanley Roote has returned to Detroit after visiting his parents on Chamberlain Street.

WOUNDS PROVED FATAL.

MONTREAL, Jan. 3.—(Canadian Press).—Antonio Gervais, aged 24, who was shot Friday night while attempting to escape from a policeman, died in the Western Hospital this morning.

AL. PLUNKETT "DUMBELLS" AT THE GRAND FRIDAY AND SATURDAY

"Blind Wives" William Fox Production

A tthe Royal — T o-day and To-morrow

STIRRING MOMENTS IN A GREAT PLAY

When Anne's husband stops his wife's charge account at the dressmaker's.

* * *

When Anne declares she hasn't a "thing to wear" and the maid shows her dozens of gowns.

* * *

When Anne selects a gorgeous new gown and is told she cannot have it because her account has been stopped.

* * *

When a wealthy man slyly offers to pay Anne's bill for the gown.

* * *

When Anne and her husband quarrel over the dress.

When Anne's husband learns his wife has bought the gown against his orders, and inquires "Who paid for it?"

* * *

When Anne's husband calls his wife a mankin, and charges that clothes are her ruling passion—stronger than the cravings of a drunkard or a dope fiend.

* * *

When the joys, the loves, the tragedies that go to make up my lady's dress are shown in rapid succession.

* * *

When Anita's employer refuses to heed a 'phone message that her mother is dying.

When a greedy shopkeeper is killed because he tries to keep a girl model from her mother's deathbed, in his desire to get 'more business."

* * *

When Anita spurns the insult of a wealthy man, who gambles on he desire to hold her job.

* * *

When Anne reaches the decision that her dress is not worth all the misery its production causes throughout the world.

* * *

When Anne puts her arms around her husband and declares her happiness lies with him and not in showing herself gorgeously arrayed before the world, while he is overworking to meet her extravagance.

GRAND OPERA HOUSE

- STARTING -

2 Days FRIDAY Jan. 6

CAPT. M. W. PLUNKETT'S WORLD-FAMOUS

"DUMBELLS"

IN THEIR NEW YORK SUCCESS

POPULAR PRICES
Eves. 25c to $1.50
Mat. 25c to $1.00

Sale of Seats Opens on Wed. Jan. 4 at 10 a.m.

"BIFF BING BANG"

REGENT THEATRE HUNTER STREET

TO-DAY WE ARE GIVING OUR PATRONS A TREAT. WE HAVE BOOKED TWO SPLENDID PRODUCTIONS FOR THE HOLIDAY SEASON:

William Russell in 'Singing River'

—A Thrilling Story of Western Pluck and Luck. And You'll Say They Are. They Are Certainly Not Blind—

"TWO WISE WIVES"

A Splendid Paramount Artcraft Picture, with an All-Star Cast.

—Also—

PARAMOUNT SENNETT and SUNSHINE COMEDIES.

POPULARITY CONTEST NOW ON. COME AND GET YOUR VOTES. PRIZES—LADY'S WATCH, GENT.'S WATCH, SILVER TEA SERVICE. WINNER TAKES CHOICE. Coupon with Every Admission Ticket. No Extra Cost.

— MATINEES 10c—EVENINGS 15c (War Tax Included) —

ROYAL

M. PAPPAS, Owner and Manager

15 FIRST RUN REELS 15

SPECIAL FOR TO-DAY

Blind Wives Reels 9

A super-feature nine reel Fox Film, now showing in New York Theatres at $1.00 admission. The play is a touching emotional romance with many humorous situations. One of the best pictures ever shown in Canada.

Breaking Through Reels 2

Fourth Episode—itself a complete story, in million dollar serial. Full of "pep" and thrills.

A Devilish Romeo Reels 2

One of the Funniest Comedies that ever helped to chase away all memory of trouble.

ROMANCE—COMEDY—DRAMA—REELS

PLEASE NOTE

THESE SPLENDID PICTURES were selected personally by Mr. Pappas whilst in Toronto last week, and will please every patron of the Royal.

MATINEE—CHILDREN 11c MATINEE—ADULTS 16c

Evening 16c to All INCLUDING WAR TAX

—HAPPY NEW YEAR TO ALL—

Sports

PETES OFF TO GOOD START IN O.H.A. RACE

BEAT LINDSAY 5 TO 2 IN OPENING BATTLE LAST NIGHT—HOME CREW SCORE FOUR IN FIRST PERIOD.

BIG CROWD ON HAND

1,500 fans watched the P.A.A.A. Intermediates start the New Year night by beating their old rivals from Lindsay in the opening O. H. A. game of the season at Brock street rink alst night, the final figures being 5 to 2. The Petes tucked the game away in the initial period when they piled up a 4 to 0 lead on the Coombs gang, and the margin was more than enough to carry them to victory. It was not brilliant hockey. In the first place the teams were not in shape, and in the next the ice had been skated on in the afternoon, was rough to commence with, and grew heavy as the game progressed. Under the circumstances, stick-handling was difficult, accepting a pass was often a matter of luck, and both teams soon adopted a hit and run game, which is never pretty, although it sometimes may be exciting.

The result was never in doubt. The Petes had a big edge in the first period and their four goal lead put them on easy street for the balance of the game. There was no score in the second period, and although Lindsay staged a rally in the closing session and looked to be in a bit better condition than the home talent, the latter had enough punch left to score the last counter, and they were not seriously threatened.

The P.A.A.A. squad should have won by a larger margin. They worked in on top of the nets much more persistently than the visitors, whose chief attacking activity was confined to shooting from outside of the defence. That kind of gunning was apple pie a la mode for "Micky" Murray, who picked off the drives with his usual cool accuracy. The Petes on the other hand were going in close for their shots, and with accurate marksmanship they should have had a dozen more goals. They also had it on the Lindsay gang in stick-handling, and in skating as well, and should be able to repeat the treatment when the teams meet in Lindsay next Monday night.

Individually, all the local squad gave a good account of themselves. Murray was at the top of his form in the nets, and everybody knows what that means. Parker and Pete Thornton worked well together on the defence, and Grover Halpin, who jumped into the game after only a few minutes' practice, did some effective work when called upon to relieve either of the defence pair. All the forwards turned in a nice performance. Burgess was especially prominent in the first period, and after he had cashed in with three counters, the Lindsay outfit paid him particular attention for the rest of the night. The little right wing man is a decided find. Ray Rose and Walter Jackson were going strong all the way, and Frank Collins, of last year's juniors, made his intermediate debut and made good.

Lindsay's strongest department was the defence. "Tubby" Williamson, after being twice beaten by shots from outside in the first period, came through in great style in the last two sessions, making some fine saves at close quarters. In front of him, Coombs and Green did good work, both on the defensive and in rushing. Coombs came especially strong in the last period, and although he only got one goal, he had a dozen dead-on shots which Murray blocked cleverly. The forward line included Scott, of Fenelon Falls, Moodie who hails from Montreal and Sandercock, former Port Hope and Lindsay player. This trio, however, failed to come up to the standard of the two subs, Chambers and Williams, who were the best pair of forwards the visitors possessed.

Owing to the Lindsay uniforms being the same color as the Peter's the latter had to use the red and white jerseys of the Lakeview City League team.

The game was well handled by Referee "Peck" Wright of Toronto, who gave general satisfaction.

The teams and summary:

Lindsay:—Goal, Williamson; defence, Coombs, Green; centre, Scott; right wing, Sandercock; left wing, Moodie. Subs, Chambers, Williams.

Peterborough—Goal, Murray; defence, Parker, Thornton; centre, R. Rose; right wing, Burgess; left wing, Jackson. Subs, Collins, Halping.

First Period.

1 Peterborough, Burgess, assist, Jackson, 5 mins.
2 Peterborough, Rose, assist Jackson, 1.30 mins.
2 Peterborough, Burgess, 8 mins.
4 Peterborough, Burgess, 3 mins.

Second Period.

No score.

Third Period.

5 Lindsay, Williams, 11 mins.
6 Lindsay, Coomsb, 5 mins.
7 Peterborough, Thornton, assist Parker 2 mins.

Stops—

First period—Murray 10, Williamson 8.

Second period— Murray 8, Williamson 12.

Third period—Murray 8, Williamson 14.

Total—Murray 26, Williamson 34.

Penalties:

Peterborough—Thornton, Jackson. Total 2.

Lindsay—Sandercock 2, Williams. otal 3.

The Petes were the first to press. Parker getting away for an effective rush, but his drive was blocked by Williamson. Coombs came down twice and shot from outside the defence, but Murray was in the way. He also made a nice save on a shot from Green and nipped off the rebound as well. The Petes worked in close several times but shot wide. Williamson foiled them on the next rush and then cleared one from Jackson. Finally, after five minutes' play, Jackson slipped the rubber over to Burgess, whose accurate shot from the side took Williamson's measure.

Ray Rose made it 2 to 0 in quick order when Jackson passed out to the centre man, who slapped the puck past Williamson before the elongated "Tubby" had a chance to link.

Coombs tried to get that one back when he broke away and drilled a shot between the Peterborough defence pair. It rocked Murray, but did not beat him. Then Pete Thornton upset Coombs with a stiff body check and was chased. Lindsay failed to take advantage of the odd man, although Murray was called upon to make several stops. Burgess broke away, but was robbed of a counter by a fine stop by Williamson.

Sandercock, the Lindsay right wing, was chased for slashing, and while he was off the Petes scored twice. Burgess got both of them, the first on an accurate rush and a quick wrist shot between the Lindsay defence pair and the second on a long drive from the side. The end of the period found the Petes 4 to 0 in front.

There was no score in the second period, although the Petes had the edge on the visitors, Williamson having to handle twelve shots to Murray's seven. And the home crew in addition missed several close-in opportunities, while Lindsay's efforts were all from outside the defence.

For the first half of the last session the play lagged. Lindsay looked fresher than the Petes and Coombs especially was going better than at any time in the game, rushing repeatedly. However, the Petes' forward line back-checked well and the defence held out the visitors in good style. Finally, however, Williams took the rubber from Collins at centre and went in alone to scoop a fast one past Murray. He got in the odd kick at the rubber on the way in, but Referee Wright missed the offence.

Coombs made it 4 to 2 a little later when he went up alone and shot from the side, the rubber glancing off Murray's stick and between his pads into the net.

The Petes threw their machine into high at this stage and Williamson had half a dozen shots to handle. Then Thornton, Parker and Burgess broke away together and Pete, taking a pass from Parker, bored the final goal of tthe night past Williamson. Final score—Peterborough 5, Lindsay 2.

ACHES AND PAINS—SLOAN'S GETS 'EM!

AVOID the misery of racking pain. Have a bottle of Sloan's Liniment *handy* and apply when you first feel the ache or pain.

It quickly eases the pain and sends a feeling of warmth through the aching part. *Sloan's Liniment penetrates without rubbing.*

Fine, too, for rheumatism, neuralgia, sciatica, sprains and strains, stiff joints, lame back and sore muscles.

For forty years pain's enemy. Ask your neighbor.

At all druggists—35c, 70c, $1.40.

Made in Canada.

Sloan's Liniment Pain's enemy

One Dollar - Eighyt-Five a Day

The Government provides the war widow who has two children with an income of $1.85 per day. Does anyone think it is too much?

The Government will make no provision for your widow and orphans when you die, so it is up to YOU. Have YOU done so?

$10,000 invested at 6% yearly will yield $1.64 per day. How much Life Insurance do you carry? Have you made provision for even $1.64 per day?

If you are still insurable, the SUN LIFE OF CANADA will help you do this in the only sure way known.

See the Sun Life Agent for particulars without any obligation on your part.

W. H. HILL

MANAGER

402 WATER STREET PHONE 14

JIMMY MURPHY SETS A NEW WORLD'S MARK

In winning the 250-mile International Sweepstake automobile race at San Francisco, Jimmy Murphy set up a mark that is likely to stand for some time to come. He maintained an average speed of 110 and six-tenth miles an hour, and at times his speed was 113 miles, finishing the course in 2 hours, 15 minutes 11⅓ seconds. On July 25th last Murphy won the Grand Prix of the Automobile Club of France.

Schedule For Senior School Hockey League

Walter Smaill has arranged the following schedule for the Senior School Hockey League. The Junior schedule will be announced later.

First Series.

Jan. 5—St. Peter's vs. Collegiate A.
Jan. 10—Normal vs. Collegiate B.
Jan. 12—St. Peter's vs. Collegiate B
Jan. 17—Collegiate A vs. Normal.
Jan .19—St. Peter's vs. Normal.
Jan. 24—Collegiate A vs. Collegiate B.

Second Series.

Jan. 26—Collegiate A vs. St. Peter's.
Jan. 31—Collegiate B vs. Normal.
Feb. 2—Collegiate B vs. St. Peter's.
Feb. 7—Normal vs. Collegiate A.
Feb. 9—Normal vs. St. Peter's.
Feb. 14—Collegiate B vs. Collegiate A.
Jan .16, winners of two series play off.

The games will all be played at Brock street rink between 5 and 6 p.m. Thre will be two twenty minute periods.

KAYS DEFEATED THE CAMERONS

IN THE ANNUAL NEW YEARS ENGAGEMENT WITH BESOM AND STANE AT THE CURLING RINK

The Kay clan trampled all over the Cameron tartan in the annual games of the President versus the Vice-President at the Curling Club yesterday. President Cameron was just one shot ahead when the evening round started, but the last three games went against him, leaving the honors of the day to Vice-President A. C. Kay and his rinks with a margin of 18 shots.

Several of the skips were unable to play, but otherwise the schedule went off smoothly and without any delays. Most of the young players were out, and everyone apparently enjoyed the day's sport except, perhaps, one or two defeated skips, who were reported to be working out for the tankard vacancy caused by the disability of Ray Best.

The scores were as follows, the President's rink coming first in each case:

J. A. Cameron 14, A. C. Kay 12.
H. R. Martin 13, G. A. Benor 10.
T. Brightman 8, C. S. Browne 13.
W. D. Campbell 10, J. Read 12.
R. G. Sturgeon 9, J. H. Metheral 9.
J. Skinner 9, W. J. Oke 14.
S. T. Medd 9, D. Davidson 7.
R. M. Hamilton 7, W. J. Henry 8.
J. W. McDermid 11, W. G. Menzies 6.
C. B. Westbrook 7, I. D. Moore 11.
W. R. Widdess 11, H. F. Foote 12.
J. W. Fraser 13, R. M. Waddell 8.
R. Hicks 11, G. Giroux 9.
R. L. Dobbin 5, E. L. Bowes 13.
W. G. Morrow 9, T. Connal 17.
Wm. Lang 7, J. E. A. Fitzgerald 10.

President 153, Vice-President 171.

HOCKEY

The Holy Name Society juniors will play a practice game in Lakefield to-night with the Junior O.H.A. team of that village.

The Lakeview City League team will practice to-night at 6 o'clock at Brock street rink. A full turnout is expected.

The City League will get under way a week from to-morrow with the Lakeviews and C.G.E. clashing in the first game and the Bankers and Wm. Hamiltons in the second.

"Red" Sheehan goes "on the road" for the Quaker Oats Company today and the Lakeviews lose a good defence man and the O.H.A. squad a valuable recruit.

Read the Want Ads.

FOUR LADIES' TEAMS TO PLAY

WALTER SMAILL ANNOUNCES SCHEDULE FOR LADIES' HOCKEY ASSOCIATION.

The following schedule for the Peterborough Ladies' Hockey Association has been arranged by Manager Smaill. The games will be played at the Rangers' Rink between 6.30 and 7.30 o'clock, and the first and second teams will play two games at the end of the schedule to decide the championship. The list of games is as follows:

Tuesday, Jan. 3—"Y" Tigers vs. "Y" Hopefuls.
Thursday, Jan. 5—P.C.I. vs. Normal.
Tuesday, Jan. 10—"Y" Tigers vs. P.C.I.
Thursday, Jan. 12—"Y" Hopefuls vs. Normal.
Tuesday, Jan. 17—"Y" Hopefuls vs. P.C.I.
Thursday, Jan. 19—"Y" Tigers vs. Normal.
Tuesday, Jan. 24—Normal vs. P.C.I.
Thursday, Jan. 26—"Y" Hopefuls vs. "Y" Tigers.
Tuesday, Jan. 31—Normal vs. "Y" Hopefuls.
Thursday, Feb. 2—P.C.I. vs. "Y" Tigers.
Tuesday, Feb. 7—Normal vs. "Y" Tigers.
Thursday, Feb. 9—P.C.I. vs. "Y" Hopefuls.
Tuesday and Thursday, Feb. 14 and 16—First and second teams to play two games for final.

THIS WEEK'S BOWLING AT THE WATER ST. ALLEYS.

Ten Pins.

To-night at 7 o'clock—Gilliam vs. Solomon.
Thursday, 7 o'clock—Barrette vs. Fitzgerald.
Thursday, 8 o'clock—Miller vs. Cairns.
Friday—Curvin vs. Copping.

Five Pins.

Wednesday—Telephone vs. Hamiltons.
Thursday—Lawn Bowlers vs. Post Office.
Friday—Asbestos vs. Knights of Pythias.

THOS. CURVIN AND THOS. BARRETTE WON GOOSE.

Mr. T. Curvin was high for the weekly prize for the goose with 727 in five pins. Thos. Barrette was high in ten pins and won the prize with 636 in three games.

AUTOMOBILE HIT BY A STREET CAR

Struck by Car No. 11 of the Peterborough Radial Railway Company at the corner of Charlotte and Stewart streets at 3.30 p.m. Monday, an automobile owned and driven by John Smith, 259 Perry street, suffered damage estimated at $300 by Mr. Smith. The automobile was going north on Stewart street, and Mr. Smith states he did not see the street car until it was a short distance away. He did everything he could to avert an accident, but he claims the street car was travelling at a fast speed and he considered that it could have been brought to a stop more quickly.

SMOKE RAN A GREAT RACE

LOCAL INDIAN ONLY BEATEN 20 YARDS IN NINE MILE TORONTO EVENT.

TORONTO, Jan. 3. — "Jimmy" Moorecroft, the crack Gladstone Athletic Club runner, captured the Bloor-Bathurst modified marathon yesterday in record time. This is an annual affair run on New Year's day, and yesterday's race was the second time that the course had been covred in as many years. Albert Smoke, the Peterborough Indian, ran true to form, and the struggle between he and Moorecroft was the outstanding feature of the race. The local lad led over most of the route, and finished 20 yards in front of the Indian who was second.

The nine miles was run by Moorecroft in the exceptionally fast time of 48.47. Last year in the inaugural race the course was covered in 53.11 1-2 by Arof St. Clair under very poor weather conditions. One feature which escaped the notice of the big majority of the spectators and which was an act of good sportsmanship indicative of the type of athletes competing was enacted on the back stretch when Smoke, who was running alongside of Moorecroft in the lead, made a mistake and turned at the wrong corner. He lost more than twenty feet by this, but Moorecroft, unwilling to take advantage of his opponent's misfortune, slowed up until the Indian was again on even terms with him.

At the end of the first lap, which was the half-way mark, Moorecroft led Smoke by two feet, and won the Bushnell Shield donated to the first man to complete the 4 1-2 mile stretch. Smoke forged in front immediately following this, but the Gladstone runner nosed the Indian out and made the pace for the last three miles. The gruelling pace told on Moorecroft, and, though he finished strong, his courage alone held him up. Smoke appeared to be much fresher as he crossed the finishing line.

The veterans, Jimmy Dellow and Art Scholes, both of the Gladstones, finished third and fourth respectively. They held these positions throughout the race, and at the half-way mark there was little to choose between the first four runners. Five out of the first six were members of the Gladstone A. C.

The event was run off in fine stlyle under the capable direction of Secretary Bushnell of the Gladstone Athletic Club. Twenty-five contestants started and all finished. The weather was very cold and this condition did not help the runners. An exceptionally large crowd thronged the course on Bloor and Bathurst streets, and several thousands witnessed the finish. The interest displayed seems to indicate that the long-distance game is on the upward trend in Toronto.

Proof of the political pudding lies in the size of the plums.

STOP

and think for a moment what your loss would be should Fire destroy your buildings, business, home or contents.

Without *Fire Insurance* your loss is a total one.

With *Fire Insurance* you suffer no loss whatever—and a few dollars a year gives you this protection. All branches of Insurance represented.

See us about policy to-day.

Davis-Thompson Co., Ltd.

Insurance and General Agency

433 George Street, - - Peterborough, Ont.

NEW YEAR'S CONCERTS.

The Melodie Concert Band provided the children at the Shelter and the inmates of the Protestant Home with a very fine programme of music yesterday morning and the thoughtfulness of the band in this regard is much appreciated. Both programmes were unstinted and proved a distinctive New Year's feature at the Shelter and Home.

MURINE FOR YOUR EYES — You Cannot Buy New Eyes But you can Promote a Clean, Healthy Condition Use Murine Eye Remedy "Night and Morning" Keep your Eyes Clean, Clear and Healthy. Write for Free Eye Care Book. Murine Eye Remedy Co., 9 East Ohio Street, Chicago

5¢ or 10¢

will start you now in OUR

CHRISTMAS CLUB

next Xmas you will have

$63.75 or $127.50

Our Christmas Club Encourages Thrift and Teaches Economy.

When you join our Christmas Club and regularly deposit some of your spare money each week, you acquire the habit of economizing on your spending. This makes you eager to get ahead and your enthusiasm helps you to do so.

Come in and join Our Christmas Club today.

The Plan is Simple. Select the Club you wish to join and bring in your first deposit. We give you a Pass Book showing the Club joined and the amount deposited.

Deposits are to be made Weekly or in advance.

The following table explains the Club plan:

INCREASING CLUB PLAN

1c Club	Deposit 1c 1st week, 2c 2nd week, Increase 1c each week—in 50 weeks you have	$ 12.75
2c Club	Deposit 2c 1st week, 4c 2nd week, Increase 2c each week—in 50 weeks you have	25.50
5c Club	Deposit 5c 1st week, 10c 2nd week, Increase 5c each week—in 50 week you have	63.75
10c Club	Deposit 10c 1st week, 20c 2nd week, Increase 10c each week—in 50 weeks you have	127.50

DECREASING CLUB PLAN

You begin with the Largest payment and DECREASE each week.

EVEN AMOUNT CLUB PLAN

25c Club	Deposit 25c each week—in 50 weeks you have	12.75
50c Club	Deposit 50c each week—in 50 weeks you have	25.00
$1 Club	Deposit $1 each week—in 50 weeks you have	50.00
$2 Club	Deposit $2 each week—in 50 weeks you have	100.00
$5 Club	Deposit $5 each week—in 50 weeks you have	250.00
$10 Club	Deposit $10 each week—in 50 weeks you have	500.00
$20 Club	Deposit $20 each week—in 50 weeks you have	1,000.00
$50 Club	Deposit $50 each week—in 50 weeks you have	2,500.00
$100 Club	Deposit $100 each week—in 50 weeks you have	5,000.00

We invite you to come in and join now.
You will receive 3 per cent. Interest.

The MERCHANTS BANK OF CANADA

Come to Fair's First

Robt. Fair & Co., Ltd.

Wednesday Bargains

$2.25
RADIUM SILK
$1.50 YARD

40 inches wide. An all-silk fabric similiar to a very fine poplin. Shades are brown, olive, navy and Myrtle.

$2.50
PEARL GREY EOLINE
$1.50 YARD

One end of 40-inch pearl grey silk and wool mixture. An excellent dress material. 6¼ yards only.

$3.50 AND $4.00 ALL-WOOL WINTER COATINGS, $2.50 YARD

Extra heavy Winter Coatings, suitable for both ladies' and children's wear. 6 pieces to select from. 54 inches wide.

$5.50
ALL-WOOL SKIRT ENDS
$3.75 EACH

2 only Heavy Plaid Skirt Ends, fawn and brown and burgundy and fawn, 54 inches wide.

25c AND 35c
WIDE LACES
15c YARD

400 yards of 5 and 6-inch Net Lace in plain and allover designs. This is a most wonderful opportunity to buy Laces.

WEDNESDAY MORNING SALE—9 TO 12
NO 'PHONE OR C.O.D. ORDERS FOR THIS SPECIAL
30c WHITE FLANNELETTE, 5 YARDS FOR $1.00
Take advantage of this special to-morrow morning.

EXTRA HEAVY LINEN TOWELLING
The best Roller Towelling for wear that we know of. Pure white and grey with border. 18 inches wide. Regular 50c. Wednesday, yard..... **35c**

NATURAL SHADE ART LINEN
16 inches wide. An excellent quality. Would also do for towelling. Regular 50c. Wednesday, yard..... **35c**

HOSPITAL SHEETING FOR LESS
2 yards wide. One of our standard lines, that sells at $1.00. Wednesday, yard..... **75c**

BABY BLANKETS AT CLEARING PRICE
Pink and blue with white design. 30 x 36 inches. Regular $1.35. To clear at, each..... **95c**

$1.50 STRIPE BATH TOWELS, 20 x 40 IN., $1.15 PAIR

CHILDREN'S WHITE CRIB BLANKETS
Soft downy-finished Blankets, edges silk bound, pink or blue borders. 36 x 50 inches. Regular $3.50. To clear at, pair..... **$2.95**

ENGLISH FLANNEL SHIRTING
Specially for men's winter shirts. 28 inches wide. Regular $1.00. Wednesday, yard..... **59c**

36-INCH FLORAL QUILT COVERING
Similiar to silkoline only heavier. Plenty of designs. Regular 40c. Wednesday, yard..... **25c**

SPECIAL VALUE IN COMFORTERS
A well-filled Silkoline-Covered Comforter in the very large size at..... **$3.75**

LARGEST SIZE FLANNELETTE BLANKETS
72/4, white with pink or blue borders. Perfect quality. Regular $3.50. Wednesday, pair..... **$2.95**

ALL-WOOL WHITE BLANKETS
Large size, pink or blue borders. Regular $12.50. Wednesday, pair..... **$10.00**

TWO-HOUR SALE—10 TO 12 O'CLOCK
NO PHONE OR C.O.D. ORDERS FOR THIS SPECIAL
40c FLORAL CRETONNES ON SALE FOR 25c
Very special for the 3-Hour Sale. A good heavy 27-inch Cretonne in handsome dark floral designs.

$1.75 2 AND 3-PLY FACTORY YARN, IN GREYS, BLACK, RED AND MOTTLED, AT $1.25 LB.

$2.00 SCOTCH FINGERING YARN, 4-PLY, IN RED, GREYS, BLACK AND WHITE, AT $1.35 LB.

$3.00 KIMONA ROBING, 72-INCH, FOR $2.50 YARD

$8.90 BEACON BATH ROBES FOR $7.50 EACH

ALL-WOOL SHAWL SCARFS
If you require a large Brushed Wool Muffler, look at these prices for to-morrow—
$4.50 to $4.75 for..... **$3.50**
$5.00 to $6.50 for..... **$3.75**

CLEARING OUT HANDKERCHIEFS
Three lines of our best Boxed Handkerchiefs go on Sale. They are handsomely embroidered in colors in Madeira work, etc.
2 in box. Reg. 75c..... **50c**
2 in box. Reg. $1.25..... **75c**
3 in box. Reg. $1.50. **$1.00**

$35.00 TO $45.00 WINTER COATS GO ON SALE TO-MORROW FOR $25
Many of them have Fur Collars of French Seal, Opossum and Beaverine.

LADIES' AND MISSES' WINTER COATS CLEARING AT $15.00 EACH

$1.25 FLANNELETTE BLOOMERS FOR 85c

$6.50 ALL-WOOL FLANNEL MIDDIES, $5.75

2, 3 AND 4-YARD WIDE LINOLEUM
Mostly block designs. Regular $1.35. Wednesday, square yard..... **$1.10**

"FELTOL" FLOOR CLOTH
2 yards wide. Gives every satisfaction. Regular 60c. Wednesday, square yard..... **53c**

A SALE OF SCRIM CURTAINS
2 1/3 yards long, with lace edges. Regular $3.00. Wednesday, pair..... **$1.98**

35c PLAIN CURTAIN SCRIM, 36 IN. WIDE, ON SALE TO-MORROW FOR 20c YARD

BALFOUR AND HUGHES ASKED TO MEDIATE

WASHINGTON, January 3 Canadian Press. — Arthur J. Balfour and Secretary Hughes have been approached by the Chinese arms delegation regarding the existing deadlock with the Japanese on the Shantung question and have been asked to mediate, it was learned to-day on high authority.

Miss Irene Baldie and Mr. Geo. Pacey, of Toronto, spent the holiday with Miss May Gallagher.

Mr. P. H. Lawe, of Toronto, spent the holiday with friends in town.

PERSONAL

MATRIMONIAL AND PASTIME circle, description booklet, 25c, no stamps ,remailed sealed. Box 14 Isherwood Ont.

CITY AND GENERAL

DR. T. P. McCULLOUGH
Eye, Ear, Nose and Throat specialist 166 Brock St. Phone 36W. dtf

A SEWING MEETING.
There will be a sewing meeting at the Children's Shelter to-morrow at 2.30 p.m.

WANTED
Used tires highest price paid. 'Phone 2123. 26d 120 470

TEMPLE GUARDS, ATTENTION.
There will be no practice of the Gaurds at the Temple to-night.

DR. E. E. HARVEY.
Office and Residence, 212 Brock Street. Office hours, 1.30-4.30 p.m. and 7-8 p.m. Sunday, by appointment. Special attention to Diseases of Children, and also to Diseases Peculiar to Women. dtf

AUCTION SALE.
Household Furniture, &c., at the Home of Mr. Blake Curtis, 278 Burnham Street, East City, on Wednesday, 4th January—Sale commencing at 1.30 p.m. sharp. All will be Sold without Reserve. — W. J. Hancock, Auctioneer. 3d-29-31-3

SHOW OPENS TO-NIGHT.
The Poultry Association will hold their annual Poultry Show in the Market Hall for three days, commencing to-night. There will be one of the finest exhibits of poultry ever held in Peterborough. The exhibits number over one thousand.

CARD OF THANKS.
Will those dear, sympathetic hearts who were so kind following the death of Mrs. L. W. Copp, kindly accept our most sincere thanks for so many soothing words and deeds.
—A Loving Husband Leo, Her Father, J. B. Pentland, and Her Sisters.

ST. JOHN'S CHORISTERS.
To-morrow night (Wednesday) the week of prayer service will be held in St. John's church. St. John's choristers are asked to attend this song service at 8 o'clock. A social hour will be spent in the school after the service. Boys will wear Eton collars.

ELECTRO-PLATING, SILVER, NICKEL, BRASS, COPPER, ETC.
All kinds of metal repai work. Now is the time to have your Stove and Heater Parts Re-Plated. Skates sharpened and re-plated. Work called for and delivered. P. Anderson, 479 Stewart Street. Phone 1249. t t s 35 203

DON'T DELAY.
We can give you better attention now than when the season's rush begins. Have your Furniture reupholstered better than new, with finest selections of Tapestries, at Reasonable Prices. The American Upholstering Co., 221 Hunter Street. Phone 697—Nights and holidays. 596-dtf

LUMBER FOR SALE.
(1920 Sawing).
Spruce, Pine or Hemlock — all sizes — Rough or Dressed. It will pay you to get our prices. The Kawartha Lumber Co., Lakefield. mwf-150-1859

LAVOIE'S CLEARING SALE IN KNITTED GOODS
Here are a few of the bargains: Men's pullovers in the best of wool. Reg. $5.00 now $3.25. Boy's pullovers reg., $3.50 now $2.00 and $2.25 also a few ladies pullovers in heavy weight, $2.50. Men's socks in oxford and heather, reg. $1.00 now 59c. per pair or two pairs for $1.00. Black stockings large size seconds, in union heavy weight, 50c. per pair. Childrens hose from 5 to 6 1-2 reg., 65c now 35c. Remember we are the only people carrying the Lavoie's double knee golf stockings for ladies, misses and boys. 2d-156-706; 1w

CARD OF THANKS.
The Sisters of St. Vincent's Orphanage wish to thank very sincerely the Knights of Columbus for supplying the Orphanage with cereals during the year. Also the Quaker Oats Company for so generously sending a quantity of bread. The Nut-Crust Company for boxes of currant bread and buns and Mr. Potvin, cake and buns.

JENUWINE RESELOOSHIN
Jimmy allus 'as a tho't wurth 'avin' 'n 'e seys 'e's gwine ta kaul on ebery ofise an' kanvas fer awl kines uv ofise sooplies. 'e 'as a listz uv awl de pepl 'oo buys frum out-uv-town. Dere 'es know cents doin' dat—dat ees byin out-uv-town. Fone 229 fer awl ofise sooplies, an' Jimmy 'll bee rite wid yez. Membah 229.
If Jimmy isn't in, Nelson will do. Office over Porter White's Grocery Store.

The Vanity

Extends

New Year Greetings to all Its Patrons

212 BARRIE BLDG.
'Phone 1730J
Miss S. E. McKinnon
Miss L. A. Jobbit

Turning Over A New Leaf
—It spells 1922. But the spirit of these happy Peace Holidays is still with us.
—Our Store is still brilliant with suitable New Year Remembrances for Forgotten or Absent Friends.
—Let no one be overlooked.

WARNE'S
Diamond Hall
349 George St.

CARD OF THANKS.
Mrs. Manley and Family wish to thank their many friends for the beautiful flowers sent in their sad bereavement.

BOARD OF EDUCATION.
The regular monthly meeting of the Board of Education will be held this evening in the Board Room, commencing at 7.45 o'clock.

SISTER ABIGAIL
Will arrive ths afternoon. The first meeting will be held to-night, Gospel Hall, and to-morrow afternoon, at the home of Mrs. Millard, 424 Stewart Street, at three o'clock, while Mrs. Tuffe will talk to women and girls. Men are not excluded—nothing will be said that men ought not to hear. Every Christian man will be made to feel at home, but the talks are for women. This is an opportunity that probably will never return to hear one of God's great women of faith.

WEEK OF PRAYER.
The first evening of the Week of Prayer arranged by the united churches of the city was held last night at St. James' Methodist Church, with services conducted by the Rev. Jas. Rollins. This was a very inspiring and devotional service. To-night, the united churches of the city will meet at Mark Street Methodist Church. No announcements of speakers is being made in advance for these meetings, the main object of the undertaking being to fasten the attention of the people on the spiritual and devotional aspect of the gatherings.

WEDDING BELLS

BRICKMAN—STEWART.
A quiet wedding took place on Thursday, Dec. 29th, at the home of the bride's parents, Mr. and Mrs. A. Stewart, Dalhousie Street, of Edna Kathleen, to Carl Lewis Brickman, of Defiance, Ohio.
After the ceremony Mr. and Mrs. Brickman left on the 3.50 train for Toronto, on their way to Defiance.

OBITUARY

MRS. P. BOURKE.
Mrs. P. Bourke died at her home at 263 Townsend Street, at 12 o'clock a.m. Sunday. Deceased leaves a husband, one daughter, Mrs. Oscar Rowe, of Midland, and four sons, Frank, Morris and Joseph, of Peterborough, and John in the West. Mrs. Bourke was buried this morning at nine o'clock, in St. Peter's Cemetery.

MRS. WILLIAM F. ROSE.
The death occurred suddenly on Sunday morning, of Mary A. Blois, beloved wife of William F. Rose, at the family residence, 265 Rubidge Street.
Deceased was born in Port Hope, but had spent the greater part of her life in Peterborough. She is the only daughter of Mrs. T. J. Blois, 265 Rubidge Street, and only her mother and husband survive, her father having been drowned in Rice Lake some years ago.
Mrs. Rose was an Anglican, and an active participant with her mother in the church affairs of All Saints' Church.
The funeral took place at 2.30 p.m. to-day to Little Lake Cemetery.
Rev. R. B. Grobb, of All Saints' Church, and Rev. J. R. Webb, of Murray Street Baptist Church, officiated.

COMING EVENTS

MONDAY NEXT — Inaugural Session of New City Council.
COMMENCING TO-DAY—Peterborough Poultry Show, 3rd, 4th, and 5th January.

Social Calendar

The many friends of Mr. Ed. Dillon will regret to learn that he was removed from his home at the corner of Wolfe and Stewart Streets last evening, to the Isolation Hospital.

Mr. George R. McCrea returned home on Saturday after a two months' visit to his son in Hannah, Alberta.

Dr. E. A. Roe is the guest of Mr. and Mrs. S. D. Warne, Gilmour St.

The Holy Name Society held a very enjoyable New Year "At Home" at St. Alphonsus Lyceum last evening, attended by a large crowd of people, for cards and dancing. The committee in charge were Mrs. T. Lane, Mrs. Jos. White, Messrs. N. Tobin, W. J. Young, O. Kennealley and G. McFadden. Prizes for cards were won by Mrs. Thos. Holland (a turkey) and Mr. W. J. Young (a goose). Excellent music for dancing was furnished by Alex. Seger's orchestra. Among those present were noticed: Mr. and Mrs. N. Tobin, Mrs. R. Gordon, Mr. and Mrs. S. Coffey, Mrs. W. T. Whaley, Mr. and Mrs. T. Holland, Mrs. V. Scully, the Misses Ruth and Myrtle Buchanan, G. Delaire, Agnes and K. Rudkins, Hilda Lane, Helen Lane, Rita Maher, M. O'Cormack, O. Leahy, E. Sullivan, Mary Greene, G. Garvey, J. Girard, Irene Thornton, M. Halpin, L. Archambault, Helen Thompson, Mary Galvin, K. Byers, M. Burns, L. Pope M. Heffernan, F. Gallivan, A. McGiverin, the Misses Clancy of Toronto, M. Scanlon of Buffalo, Maloney and Carr, Messrs. J. McDonald, C. McDonald, P. Thornton, Harry Thornton, F. Heffernan, J. McCabe, B. Carson, I. Ryan, Vincent Killoran, Earl Judge, Fred Malane, M. Murty, Martin Killoran, C. Wolfe, Fred. O'Brien, A. Johnston, C. Theobald.

Mr. 'Mack' Murty is in town from Buffalo for a brief holiday with friends.

Miss Nellie Troop, Gilmour street, spent the New Year holiday in Toronto.

Miss E. Deannard, of Belleville, spent the holiday at her home here.

Mrs. E. Morrison, of the Y.W.C.A. house staff, is in Hamilton for a few days, where she will be joined in a brief holiday by her daughter, Miss Jean Morrison, of Buffalo.

Mr. and Mrs. Bingham of Burnham street, entetained at a musicale tea on New Year's afternoon in honor of Major and Mrs. Garnet Greer, of Kingston. Those contributing to a delightful hour of music were: Mrs. Garnet Greer, Mrs. J. A. MacDonald, Mrs. W. McKee Bingham, Mr. Walter Evans, Miss Muriel Bridge and Miss Helen Morrison, elocutionist.

Among those present were: Dr. and Mrs. T. N. Greer, Mr. and Mrs. Pretty, Mr. and Mrs. Roland Denne, Dr. and Mrs. E. Wood, Mr. and Mrs. J. A. MacDonald Mr. and Mrs. Meredith, Mrs. Wm. E. Lech, Dr. and Mrs. Yelland, Mrs. Fairweather, Mr. and Mrs. O'Loughlin Miss Mamie Drope, Miss Helen Munro, Miss Grace Primeau, Miss Mildred Drope Mr. R. B. Rogers, Mr. Garth Pretty, Mr. J. E. Picard, Mr. Golden of Toronto Mr. Pascar Harris of Gore's Landing, Mr. Harry Pelton, Mr. Kenneth Poole.

Mrs. Fredrick Killoran of Toronto, has Mrs. Gertrude Tobin and Master Emmett Kylie, of town, with her over the holiday.

Miss Florence Adlam returned to Toronto on Sunday afternoon after spending the holidays at her home, 517 Bolivar street.

A very pleasant event took place on Thursday evening, December 29, at the home of Mr. and Mrs. W. J. Henry, Homewood Avenue, when they celebrated the 30th anniversary of their wedding. Dinner was served at 6.30 p.m after which an enjoyable evening was spent. Among the out of tow guests were: Mr. and Mrs. D. Hill and Mrs. Percy Hill of Richmond Hill; Mr. and Mrs A. Hough, Toronto; Mr. and Mrs. V. A. Henry and family, Oshawa; Mr. and Mrs. J. A. Henry Chatham and Miss M. E. Henry of Belleville.

Miss Florence Staunton of the Newmarket Public staff has returned to her duties today, after spending her vacaion with her aunt Mrs S. F. M. Touchburn, 22 Aberdeen Avenue, City.

Mr. and Mrs L Kendry and baby, Harold have returned to Rochester N Y. where they will reside.

Mrs. C. Stofford of Napanee has been the guest of Mrs G W. McKim for the past week

Mr. S J. Rowley of the Northwestern University, Chicago, was a visitor in the city

Mr. and Mrs. Joe Lonergan, Mr. Fred Lonergan ,also Mr .Thos. Lonergan, all of Toronto, were holiday visitors of Mr. and Mrs. M. Lonergan, Perry Street, City.

The Misses Myrtle and Ruth Buchanan, who are attending the Ontario College of Pharmacy, have returned to Toronto after spending a few weeks holidays with their par-

Mr. and Mrs. R. H. Cobb and daughter, Jean of Kendry spent part of the Christmas holiday with Mr. and Mrs. T. C. Yonge, 190 Park street, S. Mrs. Cobb is a sister of Mr Yonge.

The dance held by the Rotary Club at the Conservatory of Music last evening was considered by the large number who attended to be a pronounced success. Novelty numbers were a feature of the dancing, and the music, supplied by Paul Gliddon's augmented six-piece orchestra, received much favourable mention. All arrangements were carried out in the most satisfactory manner by the committee in charge, with Mr. R. Abbott as convenor, with Messrs. Gordon Matthews, A. L. Killaly, R. H. Turner, R. Dobie, and F. Linton. Some of those present were: Mr. and Mrs. R. H. Turner, Mr. and Mrs. A. L. Killaly, Mr. and Mrs. Gordon Matthews, Mr. and Mrs. J. W. McDermid, Mr. and Mrs. C. Ackerman, Mr. and Mrs. F. Strickland, Mr. and Mrs. J. Seels, Mr. and Mrs. E. J. H. Vanstone, Mr. and Mrs. P. Westbye, Mr. and Mrs. F. Hills, Mr. and Mrs. C. G. Graham, Mr. and Mrs. James Hamilton, Mr. and Mrs. H. Stenson, Mr. and Mrs. S. D. Hall, Mr. and Mrs. R. Deane, Mr. and Mrs. Carruthers, Mr. and Mrs. H. Thompson, Dr. and Mrs. Scott, Misses Helen Munroe, Robena Cummings, Helen Thomoson, Georgie Stevenson, Florence Scott, Marguerite and Hazel Fanning, Jessie Matthews, Jean Eastwood, Jean McLaughlin, the Misses Harstone, Dorothy Hill, Audrey Huycke, Pearl Burnham, Phyllis Cumberland, Miss Betty Cummings of Toronto, Miss Norah Smythe of Montreal, Miss Margaret Southcott of St. Catharines, Miss Fairbairn of Montreal, Miss Baker of Toronto, Messrs. Alex. Fortye, Hal Crane, F. Case, Bradburn, Miller, Hickey, Rutherford, Elliott, R. J. Yarnold, F. Jamieson, Poole, Fanning, Knox, Derry, Collins, English, Duffus, Max Rishor, H. Pelton, McDonald, Picard, Oldham, H. Wilgar, Jas. Matthews, Cameron, Trebilcock, Harris, Stevenson, McLaren, Potter, F. Hall, Anderson, Johnston, Bletcher, R. Neill, Huff, Renwick, McClelland, Sage, Briegel, W. Hall, K. Lech, Hunter, Jobbitt, Carlisle, Eastwood, Phelan, M. Huycke, R. Dickson, Lees, and Dr. Franks.

Miss Maude Halpin has returned to Toronto, after spending Christmas holiday at her home here.

Miss Maisie Halpin spent the Christmas holidays at her home in this city.

Miss Amy Halpin has returned to Galt, after spending Christmas at her home in the city.

Mr. and Mrs. George Lyttle, of Lindsay, were in the city yesterday.

Miss Alexis Paton, of Lindsay, was in the city for the New Year, the guest of Mrs. P. Glover, East City.

Mr. and Mrs. Bert Mashon, of Toronto, are the guests of Miss Morgan, East City.

Mr. Jas. Noon, of Detroit, Mich., passed through the city at noon on his way to Hastings to visit his parents.

Dr. J. M. O'Brien and Mr. Wm. P. Macpherson spent the holiday in Kingston.

BIRTH

MACKENZIE.— At Knox Manse, on Monday, Jan. 2nd, 1922, to Rev. and Mrs. Jas. A. MacKenzie, a son.

BROWN.— At Nicholls Hospital, Peterborough, on Sunday, January 1st, to Mr. and Mrs. R. A. Brown, 310 Rubidge street a son.

STEPHENSON.—To Mr. and Mrs. Edmund Stephenson, at Nicholls Hospital, on Dec. 31st, a son, Edmund Thomas.

HONEY

5lb. Brown - Shields' Mixed Honey **75c**
Potatoes, Peck 25c
3 Boxes Matches 25c
10lb. Rolled Oats 38c
HIGH-GRADE COAL OIL—
Single Gallon 28c
5-Gall. Lots, Gall. 25c
Uxbridge Dairy Butter, lb. 40c
2lb. Prunes 25c

CASH AND CARRY
SELF-SERVE GROCERY
168 CHARLOTTE STREET

CENTRAL NEWS PHOTO SERVICE, NEW YORK.

WILLIAM JENNINGS BRYAN OPENS BIBLE LESSONS CLASS AT MIAMI, FLORIDA.
The former ex-secretary of the State under the Wilson administration making an address in the open air camp, a few days ago.

A
Sincere Wish

We are thankful for a season when, without a taint of trade, or hint of profit, we can address our business patrons and friends with a sincere wish for a bountiful outpouring of those things w' go toward making a full and contented life.

FOWLER'S
Registered Optometrists, Eyesight Specialists.
A FOWLER, Phm. B. J. E.FOWLER
373 George Street

IN MEMORIAM.
BABBS.—In loving memory of Eva Babbs, daughter of Mr. and Mrs. David Babbs, 253 Stewart Street.
Safe in the arms of Jesus,
Safe on His gentle breast,
There by His love o'ershaded,
Sweetly her soul shall rest.
—Inserted by Mother and Dad.

FURNITURE REPAIRING.
UPHOLSTERING. FINISHING.
Work done in a First-class manner. Satisfaction guaranteed. Charges Moderate.
H. G. RUMARY,
191 Brock Street :— 'Phone 1096
w-f-m-24

I Hereby Resolve—
That I will give my Eyes the care that they need, that I will equip them with Correct and Becoming Glasses, Accurately Constructed.
And when you have made this resolution, let us help you to carry it out.
M. J. ROCHE
Eyesight Specialist.
188 CHARLOTTE ST.

Reindeer Flour
The aristocrat among flours.
Peterboro Cereal Co.

DR. A. P. ROGERS
CHIROPRACTOR — 210 BARRIE BLDG
Phones: Office 681 Residence 1393w
Office Hours 9-12 a.m., 2-4 p.m. 7-8 p.m
Closed Tuesday and Thursday Evenings

DR. M. C. GOODWIN
Palmer Chiropractor
BARRIE BUILDING, PETERBORO
Lady Attendant
Phone 431
Office Hours—10 to 12 a.m., 2 to 4 and 7 to 8 p.m.
Office Closed Tuesday and Thursday Evenings.

DR. W. A. SETTLE
OSTEOPATH
124 Hunter St. Phone 649
Hours 9 a.m. to 9 p.m.

It's Confidence That Does It.

EGGS

Very choice for Cooking — Guaranteed ..... Dozen **50c**
Fresh Rolled Oats ..... 10 Pounds **38c**

ORANGES
California Brand, nice and juicy, Dozen ..... 30c, 50c, and 75c
Magic Baking Powder, Pound Tin **28c**

GRAPEFRUIT
Florida Brand, heavy and juicy, 2 for 25c—10c each—3 for 25c
St. Lawrence Pure Cane Sugar, **10 LBS. FOR 79c**

BACON
Try a Pound of our Ingersoll Sugar-Cured Breakfast Bacon—You'll enjoy it immensely.
24 Lbs. Pastry Flour—Nevada and Delight ..... Per pound **91c**

BISCUITS
We have 60 different varieties of Christie's Biscuits — plain and fancy—as you like them.
Baker's Cocoa ..... In Bulk, Lb. **15c**

PICKLED WALNUTS
Lazenby's Pickled Walnuts, perfectly delicious ..... large bottle **75c**
Connal's Fragrant Coffee — Fresh Each Day ..... Per Pound **60c**

Porter S. White Co.
Phone 208—334 George St.

When you want a TAXI
Day or Night
Telephone
FONTAINE'S 1055

The Evening Examiner

PROBABILITIES.
Strong north-west winds, becoming colder, with snow flurries.
Friday—Fair and much colder.

VOL. L., No. 3 PETERBOROUGH, THURSDAY, JANUARY 5, 1922 PRICE THREE CENTS

Wait C. E. Smith's Big Stock of Boots, Shoes & Rubbers to go on FORCED SALE Store Closed All Day FRIDAY, Sale Opens Saturday

COMMENT ON DE VALERA'S LATEST ACT

FREEMAN'S JOURNAL STRONGLY CONDEMNS IRISH LEADER AND ACCUSES HIM OF "CRIMINAL ATTEMPT TO DIVIDE THE NATION."

ARMED MEN KIDNAP TIMES NEWSPAPERMAN

DUBLIN, Jan. 5. — (Canadian Press.)—A. B. Kay, correspondent of the London Times, was kidnapped last night by three armed men while in a store with other newspapermen. Correspondents who gathered for this morning's session of the Dail demanded his release and punishment of his kidnappers.

The Dail met this morning and adjourned until three o'clock in the afternoon so that members may consider the document made public by De Valera.

Strong condemnatory comment on De Valera's sudden production of his alternative proposals to Treaty appears in Freeman's Journal to-day. After declaring that the Irish people will find no justification in his publication for "his crimnal attempt to divide the nation," it says that his action is due to vanity. "He cannot forgive the Irishmen who made the Treaty, for their success, and for this he is ready to sacrifice the country," says the newspaper. He had not the instinct of an Irishman in his blood. It is the curse of Ireland that its unity should be broken by such a man acting under advice of an Englishman who achieved fame in the British Intelligence Service. Irish people must stand up and begin their freedom by giving their fate into the hands of their own countrymen."

"I take full responsibility for making statement" said Walsh. "Decision will likely be taken tonight and I feel that it is of great importance and of vital interest for every constituency to realize exact position."

Announcement that release of A. B. Kay, Times Correspondent, kidnapped yesterday might be expected shortly was made in message to Sinn Feina publicity department today.

Kay's friends point to an article he wrote recently from Cork saying that some of the leading fighting men of that city favoured the treaty.

They say he was warned at that time to leave Cork on the threat that he be "put in a vault with corpses and a candle."

Michael Collins told the correspondents that he had sent two of his best men to Cork to rescue Kay, and that he would have the kidnappers severely punished.

WILL BE DEFEATED.

LONDON, January 4 (Canadian Press). — J. J. Walsh, member of the Dail Eireann, is quoted in a Central News despatch from Dublin today as saying:

"I can definitely state that, as the position stands, the treaty will be defeated by at least two votes."

FAMILY REUNION NEW YEAR'S DAY

On New Year's Day, a delightful family re-union took place at the home of Mr. and Mrs. Walter Jarvis, 46 Wolseley street, who were hosts at a jolly gathering in honour of Mrs. Jarvis' sister, Mrs. G. Quackenbush, of McLaughlin Beach, Saskatchewan. Among the thirty or forty guests assembled were several relatives of the guest of honor, including sisters and brothers, an aunt, a niece and a cousin; Mrs. W. B. Greer and Mr. G. D. Soanes, of St. Ola, Ontario; Mrs. E. Moore, Coe Hill; Mr. and Mrs. R. Henry, Romaine street; Mr. and Mrs. Adlam, Stewart street; Mrs. W. A. McEwan, Manning avenue; Mr and Mrs. H. L. Soanes, Townsend street; Mr. P. B. Soanes, Conger street; Mrs. Ed. Vandervort, of Yarker, Ontario; Mrs. R. Pethick, George street; and Miss A. Long, of Monaghan Road. After a sumptuous tea, the evening was pleasantly spent in the enjoyment of games and music.

PROGRESSIVE EUCHRE AND DANCE AT INDIAN RIVER HALL, FRIDAY, 6TH JANUARY. GOOD ORCHESTRA AND REFRESHMENTS. EUCHRE STARTS SHARP 8 O'CLOCK.
1d-4-751

TWO DUCKS GLAD SHOW IS OVER

POULTRY EXHIBITION A NIGHTMARE FOR PAIR OF INDIAN RUNNERS, COOPED WITH AYLESBURYS.

There's a pair of Indian Runner ducks that will be mighty glad when the Poultry Exhibition at the market hall breaks up to-night. City folks who wouldn't know an Indian Runner duck from any other variety of duck, and whose interest in ducks is confined to their market price and table qualities may be informed that the Indian Runner is a white duck.

This particular hapless pair was cooped with two Aylesburys, also duck, if anything a little smaller than the Indians, but otherwise unneighborly and with dispositions like a Pitt Game rooster. And Geo. Buller says he had to get rid of his Games, the "pugs" of the fowl family.

"I couldn't keep them around the place," said Mr. Buller. "They made too much trouble. If the rooster heard another rooster crowing in the neighborhood, a hundred yards or more away, he seemed to take it as a challenge to fight, and wasn't satisfied until he had climbed the intervening fences, and shed blood and feathers about the neighbour's yard."

It isnt' fair to indict a whole breed of ducks on the pugnacious proclivities of one pair, but those Aylesburys showed a very nasty temper. Both of them, duck and drake, in fact the female of the species if anything seemed the more aggressive, chased the inoffensive Indian Runners off their feet. It could scarcely be called a chase from corner to corner of that small coop, and the woeful Indians always within reach of the bills, or beaks, whichever it is, of the scrappy Aylesburys, a dark brown mottled variety, the drake with fine green head, and both of them snappy and full of "pep," showing their superiority like ambitious youthful graduates of a correspondence school in the modern school of dominance, masterfulness and that sort of thing.

They'd dip their bills in the overturned tin cup, nose among the damp shavings, and whether because they found not even a morsel of food or just as a diversion in cussedness, they'd turn on the Indian Runners cowering in the nearby farthest corner. Biting or pinching, it was catch as catch can with their bills, from neck to tail feathers of Lo, the Poor Indians, and there was no escape until the fighting Aylesburys got in each others' way and went back to the shavings. They may have let up at times because the Runners refused to fight back. These may be a Chinese variety of ducks, for apparently they did not know the first elements of self-defence.

At any rate they were having a bad time of the Exhibition. Occasionally, the Aylesbury's would drowse off for a wink of sleep, but it was only for a few minutes, and coming back to life would pass up the cup and the shavings for another round out of the Runners. Across the aisle the gay colored Sussex fowl, the noisy Guineas, the honking geese and the cooing pigeons were enjoying the holiday with the other thoroughbreds, but that pair of Indian Runner ducks sorely needed a friend, and the two days' show must have been an eternity to them. Won't their separation from the battling Aylesburys to-night be a glad release, and the freedom of their own barnyard to-morrow be the morning after a nightmare of imminent death by slow torture from the pecking bills of a million heartless Aylesburys.

NOTICE.

HOCKEY GAME JAN. 6. 'A' AND 'B' CO'Y, 6.30 TO 7.30, ARMOURIES RINK. 1d-4-759

HOCKEY MEETING TO-NIGHT ARMOURIES RINK, TO DRAW SCHEDULE RANGERS GAME. ALL PLAYERS REQUESTED TO ATTEND 7 P.M. SHARP.
1d-4-760.

ROTARIANS HEAR TALK PETERBORO

CITY CLERK S. R. ARMSTRONG WAS THE SPEAKER—VISITORS AT THE MEETING—PLANS FOR FUTURE.

ARRANGEMENTS FOR BOYS' SUMMER CAMP

(By F. H. Dobbin.)

Tuesday's luncheon of the Rotary Club was well attended, but several seats were vacant, members being out of the city and others, possibly, recovering from the exertions of polling day. But as Rotarians W. H. Bradburn ad E. B. Fowler had been of the elect, congratulations were rife and proper. Next year it is expected that the principles of Rotary will have permeated the community so far that other men will come forward and undertake to help on community work. For Rotarians cannot but be good men. In fact an All-Rotary Council would be just about right. Good suggestion.

Rotarian Marsh, of Hamilton and and Robt. Brown, the latter manager of the Nashua Paper Company here, were the visitors. Right off the reel came a cheerful announcement that Mr. J. E. A. Fitzzgerald had agreed to ferry from the city to the site of the Boys' Camp all the materials that would be procured in the city to use in building the camp buildings. That will be quite a lift, and will ease off prospective expenses. The offer will mentally be chalked down to Mr. Fitzgerald's credit. Several Rotarians saw an opportunity for a free trip and might go along just to see that the stuff did not fall overboard.

Brown is a Songster.

Robert Brown, of the Paper Company, is a singer. He gave that old favorite, a man's song, "When I Was a Lad" from Pinafore, in capital voice and expression. Applause.

In anticipation of a report as to the Rotarian activities during the holiday season in lending a helping hand, Rotarian Killaly suggested that the families cared for should not be allowed to drop out of sight during the winter, and this was agreed to, each couple of members having one family in charge to keep in touch and see how things were going on, and if needful to act. This was approved.

Rotarian W. Harold Young gave a brief resume and report on what had been accomplished. This was informative and brought to the attention of the members the real need for assistance. The routine and methods adopted were commended as well as the results.

Rotarian S. R. Armstrong took the duty that had been assigned to another not present to make an address on a topic of interest to the Club, and spoke on the industrial situation, of the advantages offered by Peterborough in putting forward its claims to preference by manufacturers proposing to locate in Canada and preferably in Ontario. It was pointed out that taking the map of the Dominion and the relative centres of population to be reached in a goods distribution that Peterborough was located as close to the actual centre as could be determined. Railways, access and egress it had, and good service. Power now assured from anything more than temporary hindrances but of only brief duration. A most favorable rate to offer and a residential situation in connection with the river and lakes that offered attractions not to be found in the Western areas.

Power and Light.

Power, light and water were all essentials, the latter it might be assumed would cost less owing to the election of Rotarian Bradburn as one of the local Commission. As the speaker was connected with the operation of the Commission he confidently looked for an additional reduction in rates so soon as the cost of operations of the new filtration plant had been assured. Land for sites was available at most moderate figures. Buildings taxes and frontage rates were not immoderate. Labor is largely residential and stabilized, and efficient and none of the racial problems that vex other places found a place in Peterborough.

Water communication was assured, and this section should press for the opening of the canal to Georgian Bay. His view was that several of the more bulk freights could be handled by water at lower cost than by rail and the canal should be given a try-out in such respect. Visi

(Continued on page 8).

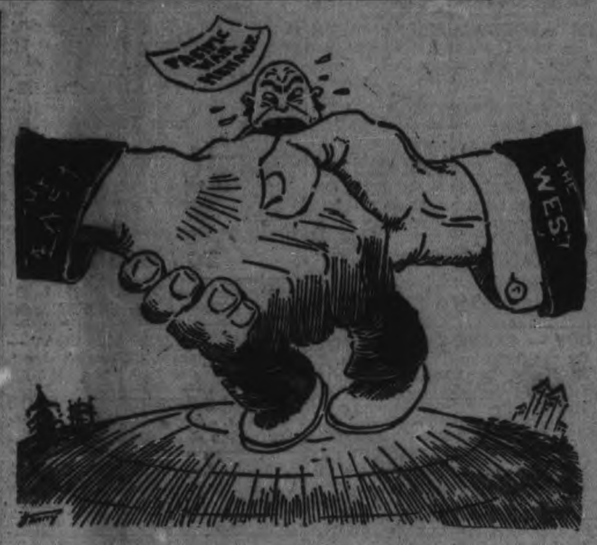

"THE WAY TO PUT HIM OUT OF BUSINESS."
—Manny in St. Joseph News-Press

THE FEDERATED RELIEF BUREAU HOLD A MEETING

CONSTITUTION HAS BEEN FRAMED AND WILL BE PRESENTED FOR ENDORSATION—AIMS AND OBJECTS.

There will be a meeting of the new relief organization that will likely be known as the Federated Relief Bureau, next week if a date suitable to the members can be decided on. The committee appointed to draw up a constitution have done so, and this constitution will recommend that the society operate under the name mentioned. According to the constitution, which has yet to be adopted, the objects of the Bureau are:

A. To tabulate information regarding all cases of need in the city and to secure information in these cases not otherwise invstigated.

B. To co-ordinate the activities of all agencies engaged in the distribution of relief in order to effect a more adequate and equitable distribution of assistance.

C. To endeavour through those agencies to supply the necessities of life to an extent not otherwise done.

Mrs. ames Kendry is chairman of the commttee that drew up the constitution, and others on the committee are: Mrs. W. R. Morris, Rev. Father Costello, Dr. R. C. Blagrave, L. Frazer and Miss M. English.

SKATING TONIGHT AT BROCK STREET

BAND IN ATTENDANCE—GOOD CROWDS—BOOTH OPEN FOR BUS NESS.

There will be skating at Brock Street Rink tonight, with Band in attendance. Hockey match tomorrow night, Uxbridge vs. Holy Name Society. Skating with Band Saturday afternoon and evening. Booth open for business. —Adv.

WEEK OF PRAYER

In spite of inclement weather there was quite a large attendance at S. John's Church last night for the united services in connection with the week of prayer. The address was given by Dr. R. C. Blagrave and Rev. Harold W. Young of George Street Methodist Church read the lesson

Service tonight is at Trinity Methodist, commencing at 8 p.m. The topic under discussion will be "The Missionary Work of the Church". A good attendance is anticipated.

Short fur coats are fashioned with wide sleeves and loose high buttoned-up collars.

SUSPICIOUS FIRE IN FRAME HOUSE ON ALBERT ST.

FIRE DEPARTMENT CALLED TO EXTINGUISH BLAZE IN HOME OF G. H. HAMILTON—DAMAGE WILL BE LIGHT.

Fire of unknown but suspicious origin, caused damage of about $75 to a frame house owned by J. Sutherland, 352 1-2 Water street, grocer, and occupied by G. H. Hamilton, 530 Albert street, at 4.55 p.m. yesterday. When Mr. Hamilton returned after being away in the afternoon he found the east wall of his clapboard dwelling in flames and the remains of a rag lying suspiciously close to the hounse near the fire.

A telephone call from a nearby house brought the fire department and the blaze was confined with chemicals, to the wall, no damage being done to the contents of the house. A hole 12 or 15 feet long and of varying width was burned in the wall, and the roof was cut through in giving the department access to the heart of the blaze.

Mr. Hamilton, it is said, has been made the subject of torment by small boys, and some suspicion exists that in this case what was intended as a practical joke on the aged man, was carried too far.

SOCIAL EVENING IN OTONABEE HOME

MR. CARL WILSON WAS HOST AT A DANCE—AMONG THOSE PRESENT.

Mr. Carl Wilson proved an excellent host at a delightful little dance, given at the residence of his parents, Mr. and Mrs. Robert Wilson, River Road, Otonabee, on Friday evening, December 30th, in which about thirty-five or forty young people participated.

Games and dancing, for which exceptionally good music was provided, were indulged in until a late hour, when a dainty lunch was served. The merry evening was brought to a close by singing "Auld Lang Syne," and wishing Mr. and Mrs. Wilson "a happy New Year."

Among those present were: Misses Mollie Wilson, Stella Huston, May Wilson, Frances Gillespie, Verda Huston, Daisy Welch, Alice Gillespie, Rosanne Tully, May Bennett, Mary Tully, Beatrice Breckenridge, Helen Fawcett, and Messrs. Frank Greystock, Garnet Browne, Earl Huston, Harold Bennett, Donald Rose, Gordon Welch, Bert Lindley, Harold Fawcett and Jack Wilson.

BANK CLEARINGS

Clearings for week ending Jan. 5, 1922, $835,121.
Same week last month, $860,873.
Same week last year, $961,709.
Same week 2 years ago, $1,318,317.

BASKETBALL, (To-Morrow) Friday Night
Y.M.C.A. Toronto Central Jrs.
vs. Peterboro Y.M.C.A. Jrs.
ADMISSION TWENTY-FIVE CENTS

REVIEW OF WASHINGTON CONFERENCE

DECLARES RESULTS WILL PROVE MOST MOMENTOUS EVER ACHIEVED BY ANY INTERNATIONAL CONFERENCE.

BRIEFS FROM WIRES WORLD-WIDE EVENTS

WASHINGTON, January 5 (Canadian Press). — In reviewing the work of the Washington Conference, in brief address last night, Sir Auckland Geddes, the British Ambassador, declared the results would prove the most momentous ever achieved by any international conference.

He intimated that the limitation upon the tonnage of armoured cruisers and naval plane carriers already formally agreed upon by the Great Nations would be incorporated in the treaty.

With all other problems of arms conference rapidly moving toward point of final settlement, Shantung negogations between Japanese and Chinese delegations aone today represented dubious aspect as to whether their resumption is to result in agreement or final dadloik. Two delegates met today in their effort to fine an understanding in controversy.

CONSENTS TO CONFERENCE.

BOMBAY, January 4 (Canadian Press). —It is understood that M. K. Ghandi, leader of the Non-Co-operationists, has consented to a conference of representatives of all political parties in India to solve the existing deadlock among them.

WON CHAMPIONSHIP.

WANGANUI, New Zealand, January 4 (Canadian Press). — Darcy Hadfield won the world's sculling championship from Richard Arnst over the three and one-fourth mile course on the Wanganui River — winning by six lengths, in 19 minutes 46 seconds.

APPOINTED CONSUL-GENERAL.

SAN FRANCISCO, January 4 (Canadian Press). — Tamekichik Ohta, appointed Consul-General at Ottawa by the Japanese Government, is here on his way to the Canadian Capital.

GREAT SEND-OFF.

RANGOON, January 4 (Canadian Press). — The Prince of Wales left here to-day for Mandalay. He was given a great send-off.

WINTER TRAINING CAMP.

NEW YORK, January 4 (Canadian Press). — The New York Giants start for the winter training camp in San Antonio, Texas, on 26th February.

CASH IS KING

Evidently our enterprising jeweller, Mr. Alex. Gibson, is aiming for a clean business sheet at the start of 1922, and is prepared to do some heavy sacrificing of profits in order to do so. At the top of the last page of to-day's issue he announces a 25 per cent. reduction on all jewelry purchases from and after Saturday, January 7th. The ready cash, evidently, is preferred to help reduce stocks as well as to help clean off the slate.

THEATRES

REGENT—Frank Mayo in "The Blazing Traill," splendid western feature. Also 3 comedies and Pathe Review.

ROYAL—"The Night Horseman," featuring Tom Mix, world's greatest exponent of western life. Alice Joyce in "Her Lord and Master," "Star Boarders," featuring Larry Semon, Sunshine comedy.

CAPITOL—Robert Hughes' wonderful production, "The Old Nest," a better picture even than "Over the Hill." Also Larry Semon in comedy, "The Bell Hop."

GRAND — To-night only, "The Cabaret Girls," featuring Harry Seymour and Dot Barnette in the screaming travesty, "The Girl in the Bottle."

$200 FINE IMPOSED ON H. SCRIVER

WAS FOUND GUILTY OF KEEPING A STILL FOR THE MANUFACTURE OF HOME-BREW PRODUCTS—A QUICK ROUND-UP

REVENUE OFFICER WAS ON THE TRAIL

The prompt action of the police yesterday morning resulted in Harry Scriver of this city being fined $200 and costs of $33.50 on short order by Magistrate O. A. Langley in Police Court today for having a still in his possession contrary to the Inland Revenue Act. At 10 a.m. yesterday, William Buller, Inland Revenue Officer; Joseph Stewart, License Inspector and County Constable William Dixon made a search on the premises of Hary Scriver, Sr. one-half mile east of Hastings and found a worm, pan, boiler, two cooling tube and a bag of grape sugar in a shed near the Trent River

Scriver did not have a key to the shed and admitted his son was in Peterboro did. The officers had to break in the door. The father said the son owned the machine. William Buller got in touch with the local police and before noon, Harry Scriver was placed under arrest by Detectives William Meagher and George Cookman, just as he was packing up his household goods to return to Hastings for good. He pleaded guilty and in his admisson he said he had been out of work since October 1 and had made trips home regularly staying as long as two weeks, and assembling the still while ostensibly 'hunting and fishing.". He said he had escaped some rewards from it but deviced bringing any of the "moonshine" to Peterboro as License Inspector Stewart is of the opinions he did. Chief Newhall said none of the "home-brew" that had been in circulation in the city is traceable to Scriver's trips from his still in Hastings but the matter will be investigated.

The outfit which Inspector Buller claims is a superior one was brought to Peterboro last night under seizure of the Crown. If Scriver can't pay the fine he will be given board and room for three months at the county jail.

Mr. Joseph Wearing, acting for the Inland Revenue Department, took the occasion of his first case in the Police Court since the appointment of Mr. Langley as City and County Magistrate, to congratulate him on his appointment. He spoke of Mr. Langley's successful career as a lawyer, and stated that during his regime as Magistrate the best traditions of British courts would be upheld and that in every case coming before him justice, tempered with mercy, would be administered. Mr. Langley, in thanking Mr. Wearing, stated that, like Solomon, his wish was for understanding that he might discern between good and bad.

START THE NEW YEAR RIGHT.
SECURITIES SALESMEN WANTED TO SELL ISSUE OF WELL ESTABLISHED FIRM. OPPORTUNITY TO MAKE $100 A WEEK AND OVER PERMANENTLY. EXPERIENCE NOT ESSENTIAL. IMMEDIATE ACTION NECESSARY. WRITE BOX 697, EXAMINER.
2d-156-697.

PETERBOROUGH RANGERS' FINAL PAY PARADE, THURSDAY, JANUARY 5TH, 1922, 7.30 P.M. SHARP.
ALL RANKS DESIRING PAYMENT OF THEIR BALANCE OF PAY FOR LAST SEASON'S TRAINING WILL PARADE IN THE ARMOURIES ON THE ABOVE DATE. OFFICERS COMMANDING COMPANIES ARE PARTICULARLY REQUESTED TO ATTEND.
SIGNED, A. W. McPHERSON, OFFICER COMMANDING PETERBOROUGH RANGERS.
2d-156-704. $

REID'S AUTO AND TAXI SERVICE. DAY OR NIGHT. PHONE 439. dtf

SERGEANTS' MESS, (PETERBOROUGH RANGERS) ARE HOLDING THEIR MONTHLY MESS MEETING FOR ELECTION OF OFFICERS. ALL SERGEANTS TO ATTEND. SIGNED, SERGT.-MAJOR.
2d-157-723

OPENING CLASH Junior O.H.A. | Uxbridge vs. Holy Name FRIDAY EVE. Seats, West Side - - - - - 35c
East Side, Ladies 35c, Gents 50c
Reserved Seats 75c, at Bond's Store

HOUSES FOR SALE

$5,000.00—Will buy 7-Roomed, New, Modern Brick House, with Mantel.

$4,700.00—Will buy 6-Roomed Brick House, hardwood floors downstairs; new.

FARMS FOR SALE

$6,000.00—Will buy 30 Acres of Land, with good buildings, close to the City.

$6,000.00—Will buy 100 Acres, close to the City.

TAYLOR & HOWDEN

144 HUNTER STREET REAL ESTATE PHONE 1462

NURSING

NURSING WANTED—APPLY TO Mrs. Fallis. 180 Auburn Street. 3d157 795

AGENTS WANTED

"LIVE AGENT WHO WOULD be interested in securing exclusive territory selling rights patented Winter automobile accessory for Fords. Endorsed by Canadian Automotive Engineers. Quick seller and backed by strong advertising. Low priced. Every Ford owner wants one. Communicate immediately, Canada Automotive Specialties Co., 587 1-2 Yonge Street, Toronto. 3d-157-684

OSTEOPATHY

DR. MARY E. DAVIDSON, Osteopathic Physician. Office, 308 Charlotte Street. Phone 1016w.

OSTEOPATHY

DR. BRUCE E. MARSHALL—Osteopathic Physician. Office, 242 Hunter Street. Hours, 9 to 11, 2 to 4 p.m., 7 to 8 p.m. Telephone 116w.

DRS. WALMSLEY & SETTLE—Osteopathic Physicians. Office in Sun Life Building, corner of Hunter and Water Streets. Entrance, 124 Hunter Street. Phone 649. Office hours, 9 a.m. to 9 p.m.

MONEY TO LOAN

We have funds to loan on Real Estate Security at the lowest rates. GORDON & O'BRIEN Phone 219.

MEDICAL

DR. BUCHANAN, F.R.C.S., Edinburgh; M.R.C., Eng.; L.R.C.P., London. Eye, Ear, Nose and Throat Specialist. Hours: 9-11, 2-4 p.m. and 7-8 p.m. Phone 519. Office, corner of Water and Murray Streets.

T. GEORGE LOUDON, M.D., C.M., Physician, Surgeon and Accoucheur. Office, 205 Brock Street, lately J. Nugent's. Phone 166B. Office hours, 9 to 11 a.m., 2 to 4 p.m., 7 to 8 p.m.

ARCHITECTS

W. & WALTER R. L. BLACKWELL—Architects. Office, Bank of Commerce Building corner of Hunter and Water Streets. Telephones: Office, 1300-J; Residence, 1272.

W. H. BARRY—Architect. Plans prepared for Monumental, Commercial and Domestic Buildings. Office, 539 Gilmour Street. Phone 567

BARRISTERS AND SOLICITORS

GORDON & O'BRIEN—Barristers, Solicitors, Notaries. Money to loan on easy terms. Special attention to Patents and Trade Marks. Phone 219. G. N. Gordon, K. C., M. P., J. A. O'Brien.

S. T. MEDD—Barrister, Solicitor Notary, Office over the Dominion Bank, corner of George and Simcoe Streets. Telephone No. 22. Private funds to loan at current rates upon easy terms.

C. R. WIDDIFIELD, B.A., Barrister, etc., and Solicitor for the City of Peterboro. Money to loan. Office, over the Bank of Commerce. Phone 550.

PECK, KERR & McELDERRY, Barristers, Solicitors and Notaries. Office, Water Street, Peterboro. Money to loan at the lowest current rates of interest on easy terms of payment. E. A. Peck, F. D. Kerr, V. J. McElderry.

O'CONNEL & CORKERY—Barristers, Solicitors and Notaries. Money to loan at the lowest current rates of interest. Daniel O'Connel, John R. Corkery, Hunter Street, two doors west of the Post Office.

DUMBLE & JOHNSTON—Barristers, Solicitors etc. Office, over the Toronto Savings and Loan Company, George Street. D. W. Dumble K.C., W. Johnston.

A. E. DIXON—Barrister, Solicitor, etc. Office, corner Hunter and George Streets. Entrance, next to Madill's drug store.

HALL & HALL—Barristers, Solicitors and Notaries Public, Hunter Street, Peterborough, next to St. John's Church. Money to loan at the lowest rates of interest. E. H. D. Hall Basil D. Hall.

MOORE & WEARING—Barristers and Solicitors, 403 Water Street, opposite the Post Office. Money to loan at the lowest current rates of interest. Jos. Wearing, M.A.

R. R. HALL—Barrister, Solicitor, etc., Peterboro, Ont. Office, corner of Hunter and Water Streets, over the Canadian Bank of Commerce. Trust funds to loan on easy terms of payment.

JAMES FORDYCE STRICKLAND—Barrister, Solicitor, Notary Public. Money to loan. 124 Hunter Street, Peterboro. Phone 151.

Railway Time Tables

GRAND TRUNK RAILWAY

[Corrected to Date.]

No. 96—8.10 a.m., for Port Hope and Toronto.
No. 95—8.20 a.m., for Lindsay, Blackwater Junction, Orillia, Midland, North Bay and Toronto.
No. 98—8.25 a.m., for Hastings, Campbellford, Belleville and points on the Main Line East.
No. 569—8.30 a.m., for Lakefield.
No. 571—12.15 p.m., for Lakefield.
No. 92—12.04 p.m., for Lindsay, Port Hope, Toronto, Buffalo, making connections with International Limited for London, Detroit and Chicago.
No. 100—12.20 p.m., for Hastings, Campbellford and Belleville.
No. 95—5.36 p.m., for Lindsay, Orillia, Midland, North Bay and Toronto.
No. 94—9.10 p.m., for Port Hope, Montreal and Boston.
No. 99—8.19 p.m., for Lindsay.

CANADIAN PACIFIC RAILWAY

[Corrected to Date.]

Going East—
11.59 a.m.—Norwood, Havelock, Bonarlaw Twee-l, Perth, Smith's Falls, Kingston, Ottawa Montreal and intermediate points daily. On Sunday this train proceeds east only as far as Havelock.
8.20 p.m.—Indian River, Norwood, Havelock and Tweed. Daily except Sunday.
12.03 a.m.—Havelock, Tweed, Kingston, Perth, Smith's Falls, Montreal, St. John, Boston and New York. Daily except Saturday.
1.00 a.m.—Havelock, Tweed, Kingston, Perth, Smith's Falls and Ottawa. Daily.
2.19 a.m.—Smith's Falls and Montreal. Sunday only.

Going West—
5.16 a.m.—Myrtle, Toronto, Guelph, Goderich Hamilton, Galt, Woodstock, St. Thomas, London, Chatham, Detroit, Chicago and New York. Daily.
6.01 a.m.—Toronto (Yonge Street), Hamilton, Owen Sound, Teeswater and intermediate points. Daily except Sunday.
7.25 a.m.—Toronto, Hamilton, Brantford, Buffalo, Rochester, Boston, New York, Galt, Woodstock, London, Chatham, Detroit and intermediate points between Peterboro and Toronto. Daily except Sunday.
8.35 a.m.—Bethany, Lindsay, Orillia, Port McNicol and intermediate points. Daily except Sunday.
3.30 p.m.—Toronto, Hamilton, Brantford, Buffalo, New York, Galt, Woodstock, London Windsor, Detroit, Chicago and intermediate points between Peterboro and Toronto. Daily.
6.50 p.m.—Lindsay, Toronto (Yonge Street), and intermediate points. Daily except Sunday.
6.54 a.m.—Toronto. Sunday only.

SITUATIONS VACANT

MAKE MONEY AT HOME — $15 to $60 paid weekly for your spare time writing show cards for us. No canvassing. We instruct and supply you with work. West-Angus Showcard Service, 22 Colborne Building, Toronto. dtf 730

HELP WANTED—Male

WANTED—GOOD BOY — MUST have passed his entrance, and be a good penman, for office work; a steady job. Apply Box 798 Examiner office. 3d157 798

WANTED-A FIRST CLASS BOND and security salesman; liberal commission; every assistance given. Apply Mr. Ingram, at the Empress Hotel. 1d4 765

AN EXCELLENT OPPORTUNITY for two live good appearing men; good pay and steady work. Write giving experience, references, education, etc., at once, for appointment. Box 627 Examiner. 2d5 7 627

OPPORTUNITY IS PRESENTED to a man to associate himself with an international organization; must possess ambition and determination and look for advancement above present circumstances, and be well recommended. Box 734 Examiner. 3d5 734

YOU CAN START

A Tire Vulcanizing Shop for Yourself. We supply you with the knowledge, tools and assistance to make good. Repairing, Re-treading and Vulcanizing Machines, manufactured by THE RELIABLE TIRE SYSTEM, 300 Simcoe Street, Peterboro. 12d 5

HELP WANTED—Female

WANTED—A GENERAL — ONE who can do plain cooking. Apply Examiner for address. 3d6 766

WANTED—FIRST CLASS GENeral servant. Apply 188 Dublin street. 3d5 728

WANTED — GENERAL SERvant for housework. Apply 386 Downie street. 3d5 621

WANTED — DINING ROOM girl. Apply American House. 3d-157-606

WANTED — A MAID TO HELP with the house work. Apply 239 Burnham street or phone 1145J. 3d6 753

WANTED—MAID FOR A FAMILy of three; one who can do plain cooking preferred. Apply 562 Gilmour street. Phone 1455. 3d5 727

WANTED—A MIDDLE AGED woman, as housekeeper, to go to Millbrook. Apply J. Coats, Millbrook P.O., 6d2-

WANTED — A MARRIED WOman would like a girl or woman for company; will give a good comfortable room free. Phone 976 ring 2-4. 3d5 626

TWO SMART GIRLS WANTED. One as clerk with experience; the other able to do bookkeeping, and help in store in spare time. Apply H. Abramson. 2d5 638

WANTED AT ONCE FOR OUTof town mills, a few girls thoroughly experienced in ring twisting and Flyer spinning; highest wages, good working conditions; 48 hours per week. Railway fares paid. Apply Box 630 Examiner. 6d157 630

EXPERIENCED SEWING MAchine operators for our tent and awning department. Also a few for the flag department. Must be used to operating power sewing machines. — J. J. Turner & Sons, Ltd. 3d5 720

PREVIOUS BUSINESS EXPERIence is immaterial to some lady who can present the right recommendations and can hold a position of trust. Box 733 Examiner office. 3d5 733

WANTED

WANTED — 1 OR 2 UNFURNISHed rooms for light housekeeping; central. Apply Box 754 Examiner. 3d6 754

WANTED TO BUY-A LIGHT SET of sleighs with box on. Apply to 84 Hunter street or write to 84 Hunter street. 2d5 639

HEATED APARTMENT WANTED
With 3 or 4 rooms, suitable for small family. Address box, 710 Examiner Office. 3d-157-710

WANTED—FOUR CORDS OF green hardwood (beach and maple) cut in 24 inches long, delivered to the Auburn Public School. Apply stating price, to F. G. Profft, Peterboro, No. 9. 3d-157-785

FOWL WANTED — HIGHEST market price paid for all kinds of fowl. S. Levine, 203 Charlotte St., phone 970W. 26d163 424

WANTED — 100 CARS AT THE Reliance Auto Repairs and Taxi Service. Tops re-covered and Moher tops redressed. Prices are right and all work guaranteed, at corner Aylmer and Lake street. Phones 1288J or 462. 26d161 361

WANTED — LIVE AND DRESSED poultry, highest market prices paid. Phone 771 and we will call. Apply A. Atkins, 529 Elm street. 26d 162 386

NOTICE

FOR CLOSED TAXIS RING PULkinghorn. New cars. Phones 278 and 1151W. 26d29 771

MOVING AND CARTING, ANY distance, also hardwood for sale. 'Phone 1114J. Owen Johnson, 187 Perry street. 26d 246 70

LOOK, LOOK ! — CARPETS cleaned by electric at reasonable rates. Phone 747W. Chimneys flues pipes and furnaces cleaned by experienced men. Phone 747W 3d-157-604

LOST

LOST ON SATURDAY — HORSE blanket (yellow.) Finder please notify Fanning's Laundry. 3d5 750

LOST—BOY'S WATCH BY PAPER boy near Cross and McDonnel Sts. Finder please return to 515 Cross Street. 2d5 637

LOST IN THE CITY OR SOUTH end on Saturday night, a $10 bill. Finder please return to the Examiner office. 3d156 769

LOST—2 PAIRS ROMPERS ON Saturday night on George street. Finder please leave at Examiner or phone 1087W. 3d5 614

LOST—THURSDAY EVENING small parcel containing lace, Leave at Lynch's Drug Store. 3d157-788

LOST — CRANK FOR CHEVROlet car, between L. Whitfield's, R. R. No. 4, Peterboro, and Byersville. Finder please leave at the Examiner. 2d5 633

WILL THE PERSON WHO PICKed up the Bible in Woolworth's on Saturday evening kindly return the same and save further trouble. 2d4 615

LOST ON MONDAY A BLACK leather purse containing a sum of money, on Aylmer street or McDonnel street. Finder please leave at the Examiner. Reward. 3d157 800

LOST—ON WEDNESDAY EVEning gold bar brooch, set in pearls, half moon. Finder please leave at Examiner. 2d-156-608

LOST—A WEEK AGO A LIGHT green brushed wool scarf on George, Charlote or Park streets. Reward if left at Examiner. 3d-157-705

WOULD THE PERSON WHO took a pair of overshoes, size 3, with name and address written on the inside, by mistake, at the Bal Poudre, in the G. W. V. A. Hall, last Friday night, kindly phone 1387 and receive their own in exchange. 1d3 612

FOR RENT

TO RENT — 2 OR 3 UNFURNISHed rooms for light housekeeping. Apply 148 Hart avenue. 3d6 636

TO RENT FURNISHED APARTment with conveniences. Apply at 209 Simcoe street. 3d5 625

TO RENT-SMALL HOUSE WITH large garden. Apply 612 Armour Road. 3d31 3 5 667

TO RENT—BATH ROOM FLAT (unfurnished.) Immediate possession. Apply 175 Adaline Street. 3d6 643

A FOUR ROOM FLAT WITH USE of bathroom and phone, furnished or unfurnished. Apply at Examiner for address. 3d6 644

FOR RENT— FURNISHED ROOM well heated and central. Apply at Examiner. 3d5 742

TO LET—6 ROOMED HOUSE ON Braidwood avenue. Apply to 227 Concession street. 3d5 725

TO RENT—7 ROOMED BRICK house. Apply 554 Romaine street. Phone 1657W. 3d157 790

FOR RENT — 4 ROOMS AND bath on bath flat, partly heated; unfurnished. Apply Box 629 Examiner. 3d6 629

QUIET DELIVERY PONY TO hire; also unfurnished rooms to let. Apply 845 Water street. 3d157 794

HOUSE TO LET—APPLY 485 McDonnell Street. Phone 740J. 3d-157-786

FOR RENT—HEATED OFFICE on George street. Immediate possession. Apply 437 George Street.

TO RENT — 1 BEDROOM AND kitchen, furnished, heated and conveniences Apply 390 Queen street. 3d6 755

TO RENT — SEVEN ROOMED brick house, west end; all conveniences except furnace. Phone 1568J 3d5 620

TO RENT — A NICELY FURNISHed front room, with first class board; all conveniences, hot water, use of phone. Apply at Examiner for address. 3d6 628

TO RENT — A LARGE BEDsitting room suitable for 2 men or man and wife with or without board, heated, prone and all conveniences. Apply 378 Stewart street. 3d-157-610

TO RENT—7 ROOM BRICK House, all conveniences, warm. Phone 1121F or apply 57 Aylmer street. 3d-157-605

FOR RENT — UNFURNISHED heated bath room flat, also 1 large front room with fire place. Central. Apply Examiner for address. 3d-157-602.

FOR RENT — HEATED OFFICE in Bank of Commerce Building. Immediate possession. Apply 437 George street. tf2801

FOR RENT — STORE No. 173½ Simcoe street. Immediate possession. Apply 437 George street. dtf

Read the Want Ads.

HOUSES, REAL ESTATE

200 ACRES IN PETERBORO County; excellent dairy farm; 140 acres in a high state of cultivation, balance pasture watered by the river. Three good wells and two never failing springs. New bank barn 40 x 108, cement silo 14 x 36. Modern equipment in stables; metal roof drive shed and henhouse separate from the barn; 10-room stone house with hard and soft water inside, furnace. Farm well situated, 3 miles from the station and village. Apply Fred Fife, Indian River. 4d5 7 10 12 630

BOARDERS WANTED

WANTED — BOARDERS — Apply 185 King street. 6d8 741

BOARDERS WANTED — ROOM and board. Apply 245 Stewart St. 3d157 691

WANTED — TWO MEN BOARDers with private family; central. Apply Examiner for address. 3d6 640

BOARDERS WANTED—ROOM and Board for gentlemen close to C.G.E. Apply Examiner for address. 3d-157-601

FOR SALE

FOR SALE — 9 BROWN LEGhorn pullets. Phone 1363F. 3d156 644

FOR SALE — BUFFALO COAT — cheap. Apply 279 Westcott street. 3d5 617

FOR SALE — A CUTTER GOOD as new. Apply 64 Aberdeen ave., or phone 468J. 3d6 752

FOR SALE—MEDIUM SIZE J. & J. Taylor combination safe like new. J. J. Turner g Sons, Ltd. 3d5 721

FOR SALE — FUR-LINING FOR A lady's coat, also other furs. Apply Examiner for address. 3d5 611

FOR SALE—HOUSEHOLD FURniture, also stove, hot water front. 57 Aylmer street. 3d156 779

HEATING STOVE—(COAL) FOR sale in first class condition, good design. Can be seen at No. 228 Stewart street. 3d6

FOR SALE—HARD WOOD, 12.00 cord; $6.50 half cord, cut and split. Phone 1195 W. 6d-160-603

FOR SALE — OPOSSUM CAPE and muff, well matched, splendid condition. Apply at the Examiner for address. 3d6 635

FOR SALE—COON SKIN COAT—size 40; in good condition; also full dress suit, size 38; new. Apply at Examiner for address. 6d30 3 5 7 9 11 763

FOR SALE — REAL HOME-MADE candies, Humbugs 20c lb., old Job peppermint sticks, 6 for 5c, or 20c a lb. Wintergreen taffy and horehound 20c lb. 195 Reid street. Postal orders delivered. 6d9 631

IMMORTALITY CERTAIN —Swedenbor's great work on Heaven and Hell, the life after death and a real world beyond. Over 400 pages, Only 25 cents post paid. D. H. Law, 486 Euclid ave, Toronto. 4d28 29 31 4

FOR SALE — GOOD DRY maple wood cut 12 inches long, $6.50 per load; delivered, also good dry mixed wood 12 inches long 70% hardwood at $5.50 per load, delivered. B. Revoy, 292 Woodbine venue. Phone 1294W. 5d-159-607

FOR SALE—A BROWN WICKer baby buggy, large size, also a sulky with hood, in good condition cheap Apply 378 Stewart street. 3d-157-609

FOR SALE—5 GOOD COMFORTAble cutters; look like new. Prices right, 169 Hunter street east. 6d160 796

FOR SALE — PRINTING PLANT of the late C. S. Brownlee, at 163 Simcoe street. For information apply to Peck, Kerr and McElderry. 6d8 623

FOR SALE—ENCYCLOPAEDIA Britannica, handy volume, issued printed on genuine India paper, 29 volumes, 11th edition, being 8 3-4 inches high x 6 3-4 inches wide x 1 inch in thickness. Brown sheepskin, Morrocco grained. Apply at Examiner for address. 3d-157-791

FOR SALE—UPRIGHT PIANO IN first class condition; bargain for cash. Apply 121 Stewart Street. 3d157 799

FOR SALE—LARGE TRUCK — platform and cab, with penumatic tires. Cheap for cash. C. R. Ball, Lakefield, or phone 58 6d159 780

FOR SALE — 2 GOOD SECOND hand and power washing machines $10 and $12.50; 1 solid oak hall rack with seat and 12 x 20 mirror, $8; 1 nurse rocker $1; some paste boards, cups and saucers, plates, etc., 1 good Singer sewing machine, $7.50; 1 mirror 14 x 22, $1.35. M. T. Butcher, 679 Stewart St. 2d156 792

FOR SALE — MEN'S FIRST quality snag proof heavy rubbers, $2.79; Men's first quality heavy lumbermen's laced rubbers, $2.49; 150 pairs Women's first quality high heel rubbers, 75c; Women's brown calf Goodyear welt shoes, 7 inch tops, regular $7, for $3.75; Women's patent leather dress shoes, 7 inch tops, regular $7, for $3.75; Women's brown Oxfords, regular price $5, for $3.50. Hickey's Cut Price Shoe Store, 169 Hunter street. 3d5 624

BALED HAY FOR SALE
In Car Lots, Timothy, Alfalfa, or Mixed Timothy and Clover. Address Communications to
J. T. BROWNRIDGE
BRAMPTON, ONTARIO 24.29.5

H.P.LINDSAY
Insurance and Real Estate
AGENCY CO.

Real Estate Bought, Sold, Rented and Exchanged

All Kinds of Insurance

District Agent for "Security Life."

392 Water Street

PORT HOPE BAKERS USING GOOD FLOUR

CAMPBELL FLOUR MILLS REPRESENTATIVE REPLIES TO CRITICISM OF IMPORTED BREAD.

Some time ago an article appeared in this paper in which reference was made to the amount of Port Hope bread sold in Peterborough, and a second article followed which charged the Port Hope baker with using inferior flour. A representative of the Campbell Flour Mills Company was in the city to-day and made the statement that the flour used by the Port Hope baker who dares to sell bread cheaper than his competitors here and elsewhere, is supplied by the Campbell Flour Mills and is of the best quality. Grocers who handle the bread in Peterborough say they have received no complaints regarding the quality of the bread and in fact have been commended for their enterprise in introducing such a fine quality of bread in Peterborough and at a lower price. The Self-Serve Grocery on Charlotte street, and Mr. W. J. Byers of Byersville, haidle hundreds of loaves of Port Hope bread each week. The bread sells at eight cents a small loaf and in the words of a grocer who handles it, "There is no better bread made or sold in Peterborough."

CENTRAL CHARITY BOARD ACCOUNTS

The passing of accounts was the principal business carried out by the Central Charity Board at a meeting. The annual statement of expenditures has not yet been presented, but it will, it is exepcted, be ready for the next meeting. Relief expended, however, in 1921 creates a record and amounts to at least a thousand dollars more than in 1915 when there was a great deal of distress. The list of accounts passed give a concrete idea of what is being done in the way of relief. Most of these have been incurred since Dec. 19, although several have been running. The list follows:

Herb Allen, $10.00; F. W. Bates, $4.00; M. Braund, $22.00; J. S. Black, $12.00; L. M. Brooks, $19.00; E. J. Boyle, $61.00; E. Benson, $14.00; Brioux Bros., $4.00; Collins and Crowe, $8.00; H. H. Dinsdale, $368.00; E. Files, $3.00; F. Goselin, $8.00; Robt. Hicks, $346.50; J. Henderson, $4.00; E. Hamlin $4.00; J. Haggart, $10.00; J. Kerr, $22.00; E. F. Mason, $17.00; Peterborough Lumber Co., $7.00; Patterson and Walton, $10.00; E. Puttick, $10.00; N. Rautley, $21.00; A. Reynolds, $8.00; B. Sloane, $16.00; J. Speer, $5.00; J. Thompson, $19.00; E. Walton, $12.00.

APPEAL FOR FUNDS

The Big Sisterhood is making a further appeal for supplies of food and clothing. They have been remembered by many kind friends, but their list is gradually increasing as the days go by, and with the advance of winter, it seems impossible to keep up with the demands made upon them for these things. They wish to acknowledge with gratitude the following donations: From Miss Dickson, several lengths of flannelette and cotton batting for quilts; Mrs. Jas. Wood, 6 new suits of men's underwear; the Thursday Club, a box of clothing for children; Mr. Robert Glover, a bedstead; Miss Elcombe, a sewing machine and several chairs; Mr. Albert Vass, meat and vegetables, and promise of milk supplies to several families.

Jonah's experience was an instance of prophet and loss.

FOUND

FOUND—2 SCARFS, ALSO BLACK Muff with gloves Owner please call for the same at the Chamber of Commerce. 1d4 767

FOUND ON BROCK STREET — A leather gauntlet mitt. Owner may have the same by calling at the Examiner and paying for this advt. 2d4 731

SITUATIONS WANTED

A RESPECTABLE WIDOW DEsires position as housekeeper; references furnished. Box 769 Examiner office. 3d6 769

COAL

Nut ..... $16.00 per ton
Stove ..... $16.00 per ton
Egg ..... $14.00 per ton
We are now prepared to take orders for Stove Coal only, for any amount. We have also just received a fresh shipment of Nut Coal.
A. LOW & CO. 264 Simcoe Street
Phone 697. Nights and Holidays 1027.

Read the Want Ads.

REAL ESTATE AND LOTS

Real Nice Modern Brick House — hardwood floors and furnace, East City $3500.00

Two-Storey Frame House — Two-piece Bath ... Price $2200.00

Extra Fine Lot — on Homewood Avenue. BARGAIN for QUICK SALE.

Double Apartment to Rent at $40.00

H. J. McCANNON & Co.
Ring 46j or 772

BULL-DOG DRUMMOND
BY "SAPPER"
(CYRIL McNEILE)

(Continued from Yesterday.)

He strode to the door, followed by Lakington; and the girl in the chair stood up and stretched her arms above her head. For a moment or two Hugh watched her; then he stood upright and eased his cramped limbs.

"Make the fool sign." The words echoed through his brain, and he stared thoughtfully at the grey light which showed the approach of dawn. What was the best thing to do? "Make" with Peterson generally implied torture if other means failed, and Hugh had no intention of watching any man tortured. At the same time something of the nature of the diabolical plot conceived by Peterson was beginning to take a definite shape in his mind, though many of the most important links were still missing. And with this knowledge had come the realisation that he was no longer a free agent. The thing had ceased to be a mere sporting gamble with himself and a few other chosen spirits matched against a gang of criminals, it had become—if his surmise was correct—a national affair. England herself—her very existence—was threatened by one of the vilest plots ever dreamed of in the brain of man. And then, with a sudden rage at his own impotence, he realised that even now he had nothing definite to go on. He must know more; somehow or other he must get to Paris he must attend that meeting at the Ritz. How he was going to do it he hadn't the faintest idea; the farthest he could get as he stood on the roof, watching the first faint streaks of orange in the east, was the definite decision that if Peterson went to Paris, he would go too. And then a sound from the room below brought him back to his vantage point. The American was sitting in a chair, and Lakington, with a hypodermic syringe in his hand was holding his arm.

He made the injection, and Hugh watched the millionaire. He was still undecided as to how to act, but for the moment, at any rate, there was nothing to be done. And he was very curious to hear what Peterson had to say to the wretched man, who, up to date, had figured so largely in every round.

After a while the American ceased staring vacantly in front of him, and passed his hand dazedly over his forehead. Then he half rose from his chair and stared at the two men sitting facing him. His eyes came round to the girl, and with a groan he sank back again, plucking feebly with his hands at his dressing-gown.

"Better, Mr. Potts?" said Peterson suavely.

"I—I——" stammered the other. "Where am I?"

"At The Elms, Godalming, if you wish to know."

"I thought—I thought— He rose swaying. "What do you want with me? Damn you!"

"Tush, tush," murmured Peterson. "There is a lady present, Mr. Potts. And our wants are so simple. Just your signature to a little agreement, by which in return for certain services you promise to join us in our—er—labours, in the near future."

"I remember," cried the millionaire. "Now I remember. You swine—you filthy swine, I refuse . . . absolutely."

"The trouble is, my friend, that you are altogether too big an employer of labour to be allowed to refuse, as I pointed out to you before. You must be in with us, otherwise you might wreck the scheme. Therefore I require your signature. I lost it once, unfortunately—but it wasn't a very good signature; so perhaps it was all for the best."

"And when you've got it," cried the American, "what good will it be to you? I shall repudiate it."

"Oh no! Mr. Potts," said Peterson with a thoughtful smile; "I can assure you, you won't. The distressing malady from which you have recently been suffering will again have you in its grip. My friend Mr. Lakington is an expert on that particular illness. It renders you quite unfit for business."

For a while there was silence, and the millionaire stared round the room like a trapped animal.

"I refuse!" he cried at last. "It's an outrage against humanity. You can do what you like."

"Then we'll start with a little more thumbscrew," remarked Peterson, strolling over to the desk and opening a drawer. "An astonishingly effective implement, as you can see if you look at your thumb." He stood in front of the quivering man, balancing the instrument in his hands. "It was under its influence you gave us the first signature, which we so regrettably lost. I think we'll try it again."

The American gave a strangled cry of terror, and then the unexpected happened. There was a crash as a pane of glass splintered and fell to the floor close beside Lakington; and with an oath he sprang aside and looked up.

"Peep-bo," came a well-known voice from the skylight. "Clip him one over the jaw, Potts, my boy, but don't you sign"

(To be Continued)

Wrinkled silk may be rendered nearly as beautiful as when new by sponging the surface with a weak solution of gum-arbic or white-glue and ironing on wrong side.

FOR SALE

$4,000.00 will buy 10 Acres of good Land, good Brick House and Frame Barn, situated ½ mile from the City. Possession 1st March. Act quickly, as this is a Bargain.

200 Acres of First-class Farm Land, located in a fine section of the country, near Peterborough; convenient to School, 140 Acres working land, remainder pasture, well watered by river and three springs. Good Stone House, with Furnace; large bank barn, silo, and other buildings. Can be purchased at a reduced price and reasonable terms.

For inspection and further particulars,—apply

J. T. O'CONNELL & CO.
136 HUNTER STREET WEST
'Phones—Office 376. Residence 1359

FOR SALE

Farm—150 Acres—the best of land and good orchard. Barn 100 feet. A good 7-roomed brick house, frame stable, 70 feet; 6 miles from the city.

One 6 roomed Brick Cottage, with 1 acre of land, raspberries and orchard. For sale cheap.

One White Brick House, 6 rooms, extra lot, close to o car line; good location. Lot 56 x 200.

One Frame House on Rogers St. 6 rooms, lot 45 x 225; cheap for a quick sale.

Several good farms for sale, close to the city.

JAMES CHAMBERS
354 WATER STREET
Phones — Office 320j, Res. 1669w

CHILDREN'S AID SOCIETY
Of
PETERBORO CITY AND COUNTY
For the Care of Neglected and Ill-Treated Children.
CHILDREN FOR ADOPTION
G. W. POWELL,
Assistant Secretary and Inspector
118 George Street. Phone 1044w. Office Hours: 12 to 2 and 6 to 8 o.m

Edwin Elcome
TAXIDERMIST
692 HARVEY ST., PETERBOROUGH, ONT.
Heads, Birds, Fish, Etc.
Mounted Artistically and Permanently.
MOOSE, CARIBOU, & DEER HEADS OUR SPECIALTY.
NO TAXIS THIS YEAR.

CHINA PAINTING
Mrs. Langley McCarthy
TEACHES BISCOFF'S NEW AND BEAUTIFUL WORK IN CHINA PAINTING.

COAL and WOOD

I am now prepared to deliver First-Class Coal in any size or quantity desired at the market prices.

Hard and mixed Wood, and Slabs, at the closest prices.

H. H. DINSDALE, Office and yard, 191 Charlotte Street. Telephone 153. 6od 173

THE TORONTO SAVINGS & LOAN CO. PETERBOROUGH

Deposit Any Amount

FROM ONE DOLLAR upwards with this Institution.

Add to it systematically, and you are on the road to Prosperity. Spend less than you earn and Deposit the balance regularly.

This is the way many have prospered—the way You can prosper.

Make the Start at Once.

Toronto Savings and Loan Company

Office Hours 9 a.m. to 4 p.m. Saturdays 9 a.m. to 5 p.m.

Mail Edition

The Evening Examiner

Successful selling to-day is largely a matter of good Advertising.

PRICE THREE CENTS — PETERBOROUGH, THURSDAY, JANUARY 5, 1922 — PRICE THREE CENTS

TODAY'S NEWS OF THE DISTRICT

HAPPENINGS IN HAVELOCK

MANY VISITORS OVER THE NEW YEAR HOLIDAY — SCHOOL REPORTS.

HAVELOCK, Jan. 5.—Mr. and Mrs. Sawyer spent New Years with their daughter, Mrs. Ronald McKee.

Mr. P. J. Lancaster spent New Years in London the guest of her sister Mrs. Moffatt.

Mr and Mrs. Ghent spent New Years in Madoc.

Mr. John Cameron of Napanee spent New Years in town.

Miss Florence Chiles of Peterboro was the guest of her sister Mrs. J. Coon over the New Year.

Mr. and Mrs S S. Joyce spent New Year with their son Mr. Russel Joyce in Toronto.

Mr. and Msr. Brenan of Gravenhurst were the guests of their son, Mr. Reg. Brenan.

Mr. and Mrs. Shindler of Mimico are the guests of the latter's father, Mr. Rob. Crawford.

Misses Mable & Ruth Coon spent New Years the guest of their mother, Mrs. J. Coons.

Mr. and Mrs. Robt. Jones spent the holiday in Marmora the guests of Mrs. Jones parents.

Rev. E. A. Seymour and Mrs. Seymour are visiting the latter's parents in Beleville. Mr Seymour we regret, has had to take a year's rest from his ministerial duties. The pulpit will be filled by visiting ministers during his absence.

Mrs. Dingman, Miss Gladys Leach Mr. Summer Lee spent the week end with friends in the village.

Rev. Mr. and Mrs. Gardiner were entertained at Rush Point and were presented with a well filled Christmas present, indicating the esteem in which they are held at Rush Point. Mr. Gardiner made a reply thanking them and wishing them all a prosperous New Year.

Mr. and Mrs. Henry Scott of Oshawa were New Year guests of their parents Mr. nd Mrs. Jas. Scott.

Mr. and Mrs. S. C. Cross and children of Smith Falls, were guests of Mrs E. Williams and Mrs. J. Barlow.

Mr. and Mrs. Bruce Copp. Mr. and Mrs. Wm. Buchanan of Smith Falls spent New Years with Mrs. J. Copp.

Mr. and Mrs. Wm. Becket of Norwood were guests of the latter's parents, Mrs. Thomas Wood over the holiday.

Messrs. Brown and Kennedy of the Bank of Toronto staff here spent New Years at their home in Bethany.

Messrs Basil Smith, John Quackerbrush and Wesley Watson of Toronto were home over the holiday.

Mr. and Mrs. John Wright and Miss Wright of Port McNicholl spent New Year with Mr. and Mrs. Wm. Rose.

Havelock's new rink opened last week.

Obituary

Edna May, the three-months old daughter of Mr. and Mrs. Wm. Hinds passed away Sunday after a few dys illness.

Miss Stella McWilliams of Marmora is visiting her sister, Mrs. Clark.

Births

MENZIES—In Belmont, to Mr. and Mrs. Dan Menzies, a son.

McGOWN—In Belmont, to Mr. and Mrs. L. McGown, a son.

NEWTON—In Belmont, to Mr. and Mrs. Bert Newton, a son.

CROSS—In Havelock, to Mr. and Mrs. Elmer Cross, a son.

BARKER—In Toronto, to Mr. and Mrs. R. Barker (nee Ruby Buttars), a daughter.

Ex-Reeve J. Matheson was declared elected by acclamation for the Hydro Commission.

School Report

Sr. IV.—Chris Holidy, L. Zahalan, E. Martin, R. Buchanan, A. Stillman, R. Rupert, W Jones, J Buchanan, M. Clark, E. Clark, R. Waymark, V. Rorjoke, Mary Clark, J. Jamieson, R. Lougnum, G Spencer, H. Hooper, A. Laing, H. Kitchen, R. Barton, E. Haig, P. Plunkett, B. Wood M. Carr.

Jr. IV.—E. Dickson, E. Hooper, M. Bradley, G. Thompson, C. Spencer, R Post, H. Kirneu.

Miss R. N. Faulkiner, teacher.

Sr. III—R. Spinks, M Martin, R. Post, F. Barnett, B. Crawford, M. Hooper, D. Williken, E. Brinkman, D. Coon, M. Armstrong, W. Bush, J Jones

Jr. III—P. Voyar, E. Armstrong, B. Bullard, A. Clark, H. LePoint, D. Davidson, B. Parcels, E. Parcels, W Sexsmith, D. Watson, M. Waymark, H. Baxter.

Miss E. Alexander, teacher.

Sr. II—E. Saunders, V. Hogan, G. Dast, D. McCall, W. Laing, B. Peters, D. Buchanan, M. McMillion, A Devey, G. Seeney.

Jr. II—A. Hagerman A. Clark, A. Devey, G. Seeney, R. Munroe, J. Gibbs, A. Bannon, E. Kelly, A. Clark

Miss E Brown, teacher.

SR. Pr. to Jr. I—J. Puffer, H. Hunter, R Bannon, J. R. Bedford, J. Kelly, V. Derrett, I. Barlow, G. Roark, G. Buchanan.

Miss L. Hubble, teacher.

Reindeer Flour

Is a Flour you can use from day to day—yes from year to year—with the certainty of unvarying results.

Peterboro Cereal Co.

News Happenings From Norwood and District

NORWOOD, Jan. 5.—A number of the young men from town went over to Marmora on Monday to play a game of hockey with some of the lads from that town. The score was 11-7 in favor of Norwood.

Dr. Sutton was in Peterborough on Wednesday.

Miss Clark of Ennismore, was a recent guest at the home of her sister, Mrs. Franklin Webster.

Mrs. Thos. Cross of Belleville, is visiting at the home of Mr. and Mrs. Jones Cross.

Mrs. Adams and son Charles have returned from visiting friends at Consecon.

Miss Sangster of the High school staff, returned from Montreal on Tuesday.

Miss Reta Robb, who has been teaching at Oil Springs was unable to go back to her school on account of illness.

Miss Pauline Weir returned to Toronto on Tuesday after spending the holidays with her parents.

Miss Hattie McLaughlin of the Toronto Public school staff, left on Tuesday to resume her duties. She was accompanied by her sister, Miss M. E. MacLachlan, who has been forced to take a rest from teaching.

Mrs. Hillell, of Toronto is the guest of her daughter, Mrs. George Salome.

Mr. George Deck, of Peterborough, who has been visiting his sister, Mrs. Thos. Robinson, returned home on Tuesday.

Miss Cora Robb went to Peterborough on Tuesday to take a course in the Business College.

Mr. Jas. Raddon has returned Bobcaygeon after spending the holidays with his mother,

Mr. J. Alf. Finlay has returned from Boston, where he spent Christmas with his son, Mr. Everett Finlay. Mrs. Finlay, who accompanied him to Boston, is remaining in that city for a month.

Mr. Rodrick Pakenham returned to Toronto Tuesday afternoon.

Mr. Essa Salome, Mrs. George Salome and baby Ruth, and Mrs. Hillell spent New Year's in Havelock.

Miss Lillie Scott, of the Toronto Pulic school staff, returned to the city on Tuesday after spending the holidays with her sister, Mrs. E. C. Squire.

Mrs. Herb Stephenson of Peterborough, was a recent guest of her sister-in-law, Mrs. B. W. Squire.

Miss Reta Squire, who is attending Toronto University, left on Tuesday to resume her studies.

Miss Jennie Clysdale returned to Toronto on Tuesday afternoon.

Mr. John Satchel, who has been a holiday guest at "Ousemore," went to Toronto the first of the week.

Miss Theresa Robson went to Toronto on Tuesday after a pleasant visit with her mother, Mrs. Eliz. Robson.

Miss Lou Sutton returned to her home in Madoc the first of the week.

Mr. Percy Englisch, of Hamilton, spent New Year's at his home in the village.

Miss Bessie Peoples of the Peterborough Normal school, spent the holidays with her parents, Mr. and Mrs. T. Peoples.

Miss Kathleen Hawkins, who spent the Christmas vacation at her home in Toronto, returned to town on Tuesday last, to continue her studies at the Norwood High school.

Mr. Eric Finlay returned to Peterborough on Tuesday to resume his studies at the Collegiate.

Miss Bessie Whyte, who spent Christmas week with her uncle and aunt, Mr. and Mrs. Gordon Girven left on Tuesday for Peterborough Normal school.

Mrs. W. A. F. Campbell and Miss Florence, who have been visiting at 'Queensmore,' returned to Port Hope on Wednesday.

Mrs. Vandervodt went to Peterborough on Wednesday to spent the rest of the winter.

Mr. and Mrs. Stevens of Sault Ste. Marie, were New Year's guests at the home of Mr. and Mrs. W. D. Robson.

Miss Grace Breckenridge spent Christmas week in Toronto, the guest of Miss Kathleen Hawkins.

Miss Jones, of Toronto, spent a few days visiting at the home of Mrs. F. C. McRae.

Mrs. Richard Ennis was in Peterborough on business on Tuesday.

Mr. N. Alex McColl has returned from visiting friends at Petrolea and Toronto.

Lawyer T. J. Carley, who spent the holiday with his parents at Fenelon Falls, arrived back in town on Tuesday.

Mrs. Geo. Jones (nee Margaret Nicol), left on Wednesday afternoon for her home in Saskatchewan, after having spent the last couple of months with her mother, Mrs. Richard Nicol.

Miss Jean Buck, of the Peterborough Public school staff, returned to Peterborough on Wednesday after spending the holidays with her parents, Mr. and Mrs. Oliver Buck.

Mr. Raymond Rogers returned to Toronto on Wednesday afternoon, after spending the holidays with his parents at the Methodist parsonage.

Church Services.

The Tuesday evening service of the week of prayer was held in the Anglican church, with Mr. Fenton, rector, in charge.

The service was the regular Anglican service and was followed by Rev. Mr. Wesley of the Presbyterian church, and closed with the Benediction by Mr. Fenton.

ALTERNATIVE PROPOSALS IN IRISH TREATY

DE VALERA SAYS SOLE SOURCE OF AUTHORITY RESTS WITH THE IRISH PEOPLE.

DUBLIN, Jan. 5. — (Canadian Press.)— Eamonn de Valera, when the Dail Eireann rose last night, produced for the first time publicly his alternative proposals to the Irish Treaty. The document, whose secrecy has been carefully guarded, except for obscure hints by Dail members, was issued to the press, accompanied by an appeal by Mr. De Valera in a manifesto addressed to the Irish people, urging them not to be stampeded into support of the treaty, which would not bring peace. The document differs from the document submitted in private sessions of the Dail Eireann. It follows the main outline of the Treaty made at Downing Street, but implies, Mr. De Valera contends, fundamental difference in principle. It asserts that the sole source of authority in Ireland rests with the Irish people, while by the treaty it is argued, it is derived through the King.

N. MONAGHAN NEWS

NORTH MONAGHAN, Jan. 5.—The many friends of Mr. and Mrs. Bert Arnott, Monaghan road, will be sorry to hear of thir four-year-old son being seriously ill.

Mr. Charles Simmons is very ill; he is staying with his son William on Orpington road, near Crawford's Grove.

There is a "mission" in progress at the Orpington road school house, conducted by the Rev. Mr. Scoble.

There will be a service in St. George's Anglican Church on Friday morning at 11 o'clock, Friday being the Feast of Epiphany.

SEVERAL ARRESTS MADE.

ALLAHABAD, Jan. 5.— (Canadian Press.) — Several arrests of Non-Cooperationist leaders charged with making speeches inciting to violence, have taken place here. All received eighteen months' imprisonment with hard labor.

Voice of the People

peterboro January 2 1922

dear mr editor

kindly insert the fowling in your valueable paper

in regards to the argument that Ed m Elliott and I had in conection with our expenses in the Archie Moore scrape mr Eelliott said the cauncil could not pay it after taking an oath before god that they would do what was Right or something to that effect now then if Mr Elliotts contention is Right how in the name of common sense could any honest man sit in the council and allow Mr. Elliotts salary to be raised to $3,500 dollars without one dissenting voice Mr. Elliott said he helped the Farmers when he got a chance now when the byelection was on for the dominion house Mr Elliott had a chance to shout for the Farmers and he never said one ward from a public platform in favor of them but where did we find Mr Elliott when the dominion elections was on behind the men that was paying him his three thousand five hundred dollar salary or one of the old political parties

now then the Farmers were not only fighting the tories but was fighting the grits as well and I think Mr Elliott was quite out of place when he was driving up the side lines and down the convessions canvassing for Mr Gordon

Yours for smaller salires for county officials FRED CANN

HAMON'S WIDOW RE-MARRIED

CHICAGO, Jan. 5.—Mrs. Georgia Hamon, widow of Jake L. Hamon, slain Oklahoma oil man, was married here to William L. Rohrer, a banker.

Mrs. Hamon moved to Chicago just before the trial at Ardmoe, Okla., in which Clara Smith Hamon was found not guilty of killing Jake L. Hamon. Mr. and Mrs. Rohrer will probably live here, it was announced.

FARMERS' INSTITUTE ANNUAL MEETING

THE ANNUAL MEETING OF THE WEST PETERBORO FARMERS INSTITUTE WILL BE HELD AT THE HOME OF MR. ALLAN B. MANN, 'THE HAWTHORNES,' AT BRIDGENORTH, ON THURSDAY, JAN. 5TH, AT 8 P.M., FOR THE ELECTION OF OFFICERS.

2d157 724

TELEGRAPH AND CABLE NEWS

ACCUSED STARTING WAR.

PARIS, Jan. 5.—(Canadian Press.)—Inter-Allied Commission, charged with investigation of persons accused of beginning the war, meets tomorrow.

A WOMAN MAGISTRATE.

TORONTO, Jan. 5.— (Canadian Press.)—Dr. Margaret Patterson has been appointed police magistrate.

WARMES ON RECORD.

BOSTON, Jan. 5.—The year 1921 passed out as one of the warmest of record here, Weather Bureau statistics showed that only once during the year did the temperature go below zero, and then only two-tenths of one degree, that was on Jan. 25.

The accumulated excess of heat over normal was 1,301 degrees, eleven degrees more than that of 1913, which was the warmest previously.

A SEAT FOR MURDOCK.

OTTAWA, January 5. Canadian Press. Kent has been opened for Murdock. McCoig has been appointed to the Senate.

JOHN O'NEILL VERY ILL.

TORONTO, January 5. Canadian Press. — John O'Neill, M. P. P., is reported to be critically ill.

NIAGARA ICE BRIDGE

NIAGARA FALLS, Ont., January 5. Canadian Press. — The first ice bridge is now formed.

PASSENGERS NARROW ESCAPE

CHATHAM, January 5. Canadian Press. — The crew and passengers of the ferry had a narrow escape when the boat struck a huge cake of ice.

WILL CONTEST THE TITLE.

NEW YORK, January 5. Canadian Press. — Jack Perry is to meet Britton on Jan. 27, for the welter weight title.

OLD COUNRY ELECTIONS.

LONDON, January 5. Canadian Press. — The parties are lining up for the elections.

CONFERENCE NEARING ITS CLOSE.

WASHINGTON, January 5. Canadian Press. — The conference is nearing its close.

RED LEADER ENDORSED.

MOSCOW, January 5. Canadian Press. — Lenin's power has been reaffirmed by the Reds.

RESCUES CREW.

CANSO, N. S., January 5. Canadian Press. — Captain plunges into a raging blizzard swept sea and rescues a member of the crew.

WOMEN IN THE MINISTRY.

TORONTO, January 5. Canadian Press. — Judging from reports from Quarterly Official Boards of the Methodist church in Canada, a large majority in the denomination do not look with favour upon the proposal to admit women to the church ministry on the same level as the men.

WELCOME FROM PRINCE.

RANGOON, Jan. 5. Canadian Press. — Speaking at the dinner here Tuesday, the Prince of Wales declared that nowhere during his three Empire tours had he received a warmer welcome than in Rangoon.

JACK LONDON'S MOTHER DEAD

OAKLAND, Calif., January 5. — Mrs. Elora London, the mother of the late Jack London, is dead here at the age of 79 years.

COLLECTED TO DATE.

MONTREAL, January 5. — Canadian Press. — The sum of three million, eight hundred and ten thousand dollars has been collected to date by McGill University out of a total of six million four hundred and forty thousand dollars subscribed during the centennial endowment campaign of October last.

MATTER NOT DISCUSSED

OTTAWA, Jan. 5.—(Canadian Press)— It was stated in highest official circles last night that Government had not yet discussed the proposal to bury an unknown soldier, in he main entrance of the new Parliament buildings.

STILL OPEN FOR SEAT

EDMONTON, Jan. 5.—(Canadian Presh) — Hon. Charles Stewart states that he has not yet made any direct plans for obtaining of seat in his native province.

A BIG RAID ON POOLROOMS

WINDSOR.—Jan. 5.—(Canadian Press)—Police last night made raid on pool rooms in this city in effort to round up undesirables and stamp out lawlessness. Frequenters of pool rooms were searched for guns and liquor.

NEW FISHERIES TREATY

HALIFAX, Jan. 5.—(Canadian Press)—It is stated that Sir Robert Borden he taken up in Washington question of new fisheries treaty between Canada and the United States.

HOCKEY SCORES

Hamilton 4, Canadiens 3.
St. Pats 3, Ottawa 2.

Intermediate

Stathroy—6; Alvinston—5.
Whitby—8; Cobourg 4.
Coldwater—9; Barrie—1.
Preston—5; Ayr—2.
Belleville—11; Brockville—4.
Bowmanville—5; Port Hope—4.
Kitchner—7; Stratford—4.
Bolton—7; Brampton—3.

Junior

Brampton—16; Weston—1.
Oshawa—5; Whitby—4.

Thunder Bay League

Port Arthur—13; Beavers—6.

American Association

Canadian Soo-5; American Soo-2

RAYMOND CONTROLS THE WINDSOR HOTEL

MONTREAL, Jan. 4.—(Canadian Press.)— Through the purchase of ten thousand of fifteen thousand sahres for about one a quarter millions, Danet Raymond and his associates are now in control of the Windsor Hotel. The transfer of interests was made yesterday. Raymond is the managing director.

PROBABILITIES.

Mild at first then turning colder with snow flurries.

THREE BANDITS HOLD UP A COLLECTOR FOR STORES

J. J. McCAFFERY.

ATLANTIC CITY, N.J., January 5. — James J. McCaffery, president of the Toronto baseball club, stricken here with acute indigestion on Monday, was reported as being greatly improved and well on the way to recovery.

COLLECTOR FOR CHAIN STORES ROBBED OF $6,000 AS MANAGER WAITS ON CUSTOMERS.

PISTOL KEEPS TWO QUIET

NEW YORK, Jan. 5.—Three bandits at noon yesterday held up two employes of the Thomas Roulston Grocery Stores Corporation, at 545 Fifth Avenue, Brooklyn, and obtained more than $6,000 from one of the men without the manager of the store and a woman and three children in the place becoming aware that a robbery was in progress. It was not until all but one of the customers had gone and one of the robbers had taken a bag from behind the counter in which to place the loot that the manager learned a hold-up had taken place. Then the robbers walked into the throng passing the store at the time and disappeared.

The hold-up took place within a block of the Fifth Avenue station and the robbers went so calmly about their work that the police expressed the belief that the plan had been mapped out by a former employe of the company. The victim of the robbery was William Simmons of 18 Sherman street, Brooklyn, district superintendent and collector for the corporation. Simmons made a round of twelve stores yesterday forenoon and gathered an envelope in each containing the receipts for the preceding week. He explained yesterday that he was unable to set a definite figure on the amount of money in each envelope because it was not a practice of the managers to put the sums on the envelopes. Simmons placed each envelope in the inside pocket of his coat when he received it. The Fifth Avenue store was the last one on his route.

Movements Were Watched.

He said that up to about a year ago it was his custom to collect the envelopes on Saturday afternoons, but with the unusual number of hold-ups at that time it was decided that he should make the collections on Monday. The collection was put off until yesterday because last Monday was a holiday. Simmons said that he saw nothing unusual in his rounds until he entered the Fifth Avenue store about 12.15 p.m. As he steped over the threshold he felt something pressing against his back under the shoulder blades and at the same time a man said to him in a voice a little above a whisper, "Walk right ahead to the back room, Simmons, or I'll shoot you full of holes."

When Simmons started to turn around to get a look at the man behind the later ran the pistol a little further up his back and warned, "You had better obey what I said or I'll begin to shoot."

Without speaking to Morgan J. Creamer, the manager, who was waiting on four customers less than three feet away, Simmons obeyed. As he neared the door leading to the rear room he heard another man

(Continued on page 5.)

FORCES WIFE TO PICK THE APPLES

SEPARATION SUIT BROUGHT BY MRS. ELIZABETH STEVER—A LONG TALE OF MATRIMONIAL WOE.

WHITE PLAINS, N. J., January 5—In the trial here of the separation suit brought by Mrs. Elizabth Steever of New Rochelle against her husband, Geo. R. Steever, the high constable of Masonville, Delaware County, before Supreme Court Justice Seeger, the plaintiff read from a diary to show her husband had treated her cruelly.

Mrs. Steever testified she left her husband's home to live with a brother, a policeman, in New Rochelle, on August 12th last, because her husband would not put another woman, named Mrs. Hopkins, out of their home. The Stevers have been married for 20 years.

Mrs. Steever said that when her well went dry on the Masonville farm her husband made her play the part of Jill, compelling her to go up and down the hill many times carrying pails of water. She also asserted that he insisted on her climbing an apple tree to pick apples and that she fell once and broke a bone in her leg.

These are some of the things she read from her diary: "January 21, 1921, husband broke my umbrella, and tore my clothes from the wall hooks;" "January 25, 1921, he threw a soucer of hot coffee in my face;" "April 20, 1921, struck me in my face, choked me, pulled me out of bed, because he said I was a 'lazy thing.'" "He also put his hands over my mouth so that I could not holler" said Mrs. Steever. Mr. Steever denies his wifes charges and says she is simply insanely jealous."

NEILL'S

SEMI-ANNUAL STOCK-TAKING SALE

We are busy taking Stock. and all Small Balances that we do not want to carry over are being set out for immediate Clearance, with Prices Cut Away Down to Cost and in many cases much Lower Than Cost.

MOCCASINS

This line is to be entirely cleared, and these low prices should not leave a pair in the store by Saturday night—

Men's Moccasins, sizes 7 to 10 ..... $1.25
Women's and Boys', sizes 3 to 6 .... $1.00
Misses' and Youths', sizes 11 to 2 ..... 85c
Child's sizes, 7 to 10 ..... 70c
Infants', sizes 3 to 6 ..... 55c

HOCKEY BOOTS

This olearance of Hockey Boots comes at a time when the skating season is just starting, and offers every member of the family a chance to get a good pair of Hockey Boots at a wonderful saving over regular prices.

Men's Hockey Boots, sizes 7 to 10, $2.50
Boys', sizes 1 to 5 ..... $2.10
Youths', sizes 11 to 12 only $1.90
Women's, sizes 3 to 6 ..... $2.75

WOMEN'S OVERGAITERS

We are determined to clear out every pair of these lines, and have made such drastic price cuts on every style that they should not last many days of this Sale. They are all our regular good grade of felt. They are priced now for quick buyers at only ..... $1.25, $1.50 and $1.65

Boot-top style at $2.50 and $3.00—the latter is the highest-grade Broadcloth.

COZY SLIPPERS

Women's comfort-giving Cozy Slippers, our regular good grade felt, assorted colors, all sizes $1.00
Another line of Cozy's 75c
Misses' and children's at proportionately low prices.

SPECIAL!

A special line of Women's 8-Inch Top Dongola Bal. Boots, solid leather insoles. Very special at $3.50

MEN'S BOX KIP BLUCHERS

A splendid Boot for wear. All sizes, 6 to 11 ..... $2.75
Boys', sizes 1 to 5 ..... $2.25
(All have solid leather insoles)

CHILDREN'S SHOES, 90c

An assortment of Children's Shoes have all been piled together for quick clearance at a bargain. They are kid. Sizes 4 to 7. Laced or buttoned. Choice 90c

WOMEN'S BROWN OXFORDS

These have just arrived. They are finished with imitation ball strap, and the price is certainly attractive, just $2.95

MANY OTHER LINES ARE SIMILARLY REDUCED.

R. NEILL, LTD. - - 350 to 354 GEORGE ST.

The Evening Examiner

PHONES—Editorial, 1601. Business Office, 1600. Private Branch Exchange to all Departments.

The Examiner is a Member of the Audit Bureau of Circulation.

The Daily Examiner, published every lawful evening. The Peterborough Examiner, Limited. Office, 419 George Street

The Weekly Examiner, published Thursday morning.

The Subscription Price of The Daily Examiner is $6.00 per year; that of The Weekly Examiner is $1.50.

U. S. REPRESENTATIVES.

Special U. S. Representatives — W. H. Stockwell, 629 People's Gas Building, Chicago, Ill.

New York—Chas. F. Miller, 225 Fifth Avenue.

Advertising Rates on Application.

R. M. GLOVER, Managing Director.

THURSDAY, JAN. 5TH, 1922.

ONTARIO'S POPULATION

Ontario will fare far better in the new redistribution than was at first expected, judging from the census returns which show that the population of the province has increased 407,762, or 15.89 per cent., in the last 10 years. The first totals announced from the south-western Ontario electoral districts, where rural depopulation to a considerable extent was indicated, led to the fear that upon redistribution at least four Ontario seats would be lost. The recapitulation for the province, however, shows that even if the unit of population for each constituency exceeds the 36,000 mark, as now seems probable, Ontario will only have to abandon one riding. There will be general increases in the towns and cities of the Province, while New Ontario also shows a large gain in population. In the majority of villages, however, decreases have been recorded, the bigger towns and cities of the Provnice gaining at the expense of the smaller communities.

ALD. TURNER'S SUCCESSOR.

There is much interest in the choice of the new City Council in connection with the selection of an alderman to complete the term of ex-Ald. Turner, who resigned his seat in the council to enter the Mayoralty fight. The Aldermen have an absolutely free hand in making the appointment. They are not bound to choose the highest man in the list of defeated candidates—ex-Ald. R. N. Jones in this case—as many electors appear to think, although there are plenty of precedents for such a course. They may select any citizen with the necessary property qualifications. Many citizens believe that the regulations affecting the replacing of an alderman who resigns, should be amended so that in the event of a resignation within a week or two of the municipal elections, the vacancy might be filled by an alderman elected by the people rather than appointed b ythe council. The object in having the choice entrusted to the aldermanic board of course was to avoid the expense of a bye-election, but if the resignation occurred within a reasonable time from the date of the annual municipal contests, there would be little additional expense involved in allowing the votes of the people to settle the matter. And it would be a more satisfactory method than the one now in use.

NEED FOR HASTE.

The Provincial Government evidently does not regard the unemployment situation as an emergency, judging by the lackof haste that is being shown in arriving at a decision as to relief measures to be undertaken by the province. It is reported that the Drury administration is likely to make some concessions to the requests made by the deputations from Peterborough, Hamilton and other cities which waited upon the Premier last week. However, the Government is acting very leisurely. The Cabinet has decided to call a conference a week from to-day, at which the Federal and Provincial Governments, the municipalities, organized labour and the soldiers' organizations will be represented, and after the whole subject has been discussed, the Government will come to a decision as to how far it is prepared to go. The trouble is that the unemployment situation is at its worst at the present time, and the crisis calls for speedy action on the part of the province. The aid the municipalities asked for a week ago should have been forthcoming several months before, and while the government dilly dallys with the problem, many families would be on the verge of starvation were it not for the assistance rendered by the municipalities and by the various social service organizations. The Premier and his associates should understand that they are facing an emergency which calls for special measures, not deciding some permanent question of policy in which there is no great need of haste.

MORE PUBLICITY.

The situation which arose last week in several townships, when candidates for municipal offices, ignorant of a change in the regulations affecting the declaration of qualifications automatically disqualified themselves by failing to file their declarations within the new time limit, draws attention to the necessity of some better method of advertising new statutes and regulations passed by Provincial and Dominion Governments. The present method is out of date, obsolete, old-fashioned. Orders-in-Council are passed at Ottawa making important changes that affect many people and the only medium of publicity is the official Gazette, which hardly anybody sees. The result is that the majority of Canadians never hear about the amendments until they happen to run foul of one of them and perhaps find themselves in a law court where they are generally informed that ignorance of the law is no excuse. The advertising columns of the newspapers would be a much more effective medium of transmitting important information of this kind, especially in regard to statutes which concern the whole citizenship. The Government used this means in connection with the Patriotic Fund campaign, the Food Conservaton effort, the Greater Production drive, and other war activities and it demonstrated its efficiency beyond a doubt. The lesson learned in the war days might be applied to the problems of peace.

STARTING THE YEAR.

Climbing the Alps is a dangerous piece of business for the greenhorn, and even hazardous enough under the care of a guide who knows the ground.

In the year just closing there have been 140 deaths, and most of them are due to the fact that guides were dispensed with to save expenses.

Right in this incident there is the making of a lesson for a great many people today who feel so confident of their own ability, so sure and so buoyant in the possession of strength, health and prosperity, that they are discarding the guides and the signposts that have been tried and found worth while for generations past.

The young man is certain, for instance, that he can crowd past without his mother's God. He has known the hallowed pity of godly parents, and he has been brought up under the guidance and direction of Christian teaching. But now he feels competent; he wants to see life; he wants to have a little more elbow room, and the break sets in. So there he is today, apparently going all right. He has told the Guide to stay behind, and he will run the business himself and go his own way.

Or, perhaps, he is taken in by some of the many new teachers of the day. A religious fanatic can always secure a following if he stays with it long enough. And so some new theory comes along, and by its teachings a person finds out that after all is said and done he is not a half-bad sort of a chap. All the rigor and severity of the gospel is trimmed off; the alluring features of it are laid on thick with a trowel, and it is, under the circumstances, so easy to cut off from the Guide and hitch up with the new and untried adventurer.

It may be all right for a time, fine in fine weather, and perfectly safe as long as there is no danger. But some day things go wrong; business breaks; there is a sudden and serious illness; there is calamity we never dreamed of, and with it all a reaching out in the hope of finding something in the way of an anchorage that will hold. Then it is we look for the Guide—then it is we turn back to the real things.

Don't think you can get along without the Guide. You can't do it.

* * *

Before this paper reaches some of its more distant subscribers 1921 will have passed away into history, and 1922 will be here to make or to mar. There will be no visible or outward signs. The midnight sky of 1921 simply becomes the morning sky of 1922, and without a quiver or a ripple, we are ushered into another year of opportunity and of responsibility.

Have you made a success of 1921? If you say "yes" then you are a failure. The greater a man becomes the more he realizes his smallness, and in proportion as he realizes his smallness the greater he becomes.

You have been a good sort of a chap around the office, around town and around the club. Transfer a little more of your attention to your own home. There are plenty of men who, were it not for meals and bed, would seldom see the faces of the members of their family. Home is pretty much what you set out to make it, and it is largely in your own power to make it the most wonderful little spot in the world.

Get a few more people in on your mental horizon for 1922. The world's a pretty big place, and it would surprise you to know how many there are who are a bit lonesome at times, perhaps a little discouraged. They have the idea they are slipping back, or they may be going on from day to day, doing their level best, but no person ever says anything to encourage them. A little pat on the back, or just a word of help—you don't know what it means. Try it, my friend, try it.—London Advertiser.

EDITORIAL NOTES.

A Detroit minister has brought suit against Mayor Couzens of Detroit for saying he was "two-faced." We seem to be living in a sensitive age.

A Hamilton jury has recommended that school children should be more carefully trained in safety first methods and the hazards of the streets. The suggestion is one that is worthy of consideration.

Bootleggers' whiskey has killed seventeen people in New York in the past few days. It vies with the motor car in the murder competition.

A provincial tax of one cent a gallon on gasoline is announced. So far, however the air we breathe is tax free.

The Hunter street bridge continues to play the role of Banqtio's ghost.

With 20,000 men out of work in Toronto, strikes in the building trades are out of the picture.

Produce Markets

Grains—Marquis and fall wheat $1.00; barley, 55c; oats, ; buckwheat, 60c; flour, half bbl., $4.30 pastry flour, 24 lb. bag, 89c.

Vegetables—Turnips, peck, 20c; potatoes, wholesale bag $1.50; potatoes, retail bag, $1.75-$1.85; peck 30-35c; beets peck, 40c; celery, 20-35c; leaf lettuce, 5c; cabbage, 15-20c.; bean, bush, $4.00; onions, 3 lbs. for 25 cents; onions, per peck, 75 cents; head lettuce 20 to 25 cents; sweet potatoes, per pound, 10c, carrots, bunch, 5c; cooking onions, pk., 75c; Spanish onions, lb., 10c, parsley, 5c; pumpkins, 10c to 20c; citrons 10c-15c; squash 15c-20c; vegetable marrow, 10-15c; cauliflower, 15-25c, hothouse tomatoes, 70c lb.; leeks, bunch, 5c.; Californian cauliflower 25, 35 and 40c; mushrooms, pound $1.00.

Hides and Wool—Cow hides, heavy, 6c; cow hides, light, 8c; horse hides, $1.50-$2.00; calf skins, veal, 12c; calf skins, kips, 10c; sheep skins, 35-50c; lamb skins, 25-30c; fine wool, 12c; medium wool, 8c; coarse wool, 6c.

Dairy Products—Creamery butter, 41c-45c; dairy butter, 40c-45c; oleomargarine, 35c.; eggs, 70-85c.; shortening, lb., 19c; lard, 20-21c; new cheese, lb., 20-25; margarine, lb., 28c.

Fruits—Bananas dozen, 40-50c; Tangerine dozen, 50c; California navel oranges, doz., 50-70c; lemons, doz., 30-50c; grapefruit, 10-15c.; cocoanuts, 35c; Snow apples, pk., 75c Spys, peck, 60-75c. Greening apples, bu. $1.25; Pewaukie apples, bu., $1.25; Smyrna figs, lb., 40-50c; California grapes, 35c; mixed nuts 30c; California pears, dozen, 75c; Malaga grapes, 40c.; Malaga raisins, 50-55c package; cranberries qt., 25-30c.; Pomegranates 10c.; Chestnuts, 40c; Brazils, lb., 30c.; Almonds, 30c; Cacabas ;melon, each, 50c English walnuts, lbs., 35c; Florida oranges, 30-70c; Bellflower, apples, peck, 60-70c.; pineapples, 45-50c.

No. 1 Spys, $8.00; Balflour, $5.-$6.00; No. 1 Greenings, $6.50; other grades Greenings, $4.50-$5.50; Russets, $5.50-$6.00; Pewaukie, No. 1, $6.00; Pewaukie, No. 1, $4.50; Mackintosh Reds, $8.00; box, $3.75.

Fish—Salmon snacks, lb, 30c; pink salmon, 20c; whitefish, lb., 20c; haddies, lb., 20c; oysters qt., $1.35; bloaters, lb., 10c; fillets, 25c.

Hay—Hay, ton, $27.00-$30.00; hay, baled $36.00; straw, ton, $15.

Meats—Beef, lb., 10c-30c; hens, old 20c-25c; spring chicken, lb., 25c-ducks, lb., 25c-30c; live hogs, $10.50; dressed hogs, $18.$20; lamb, 15c-30c; bacon, 40c-55c; pork, 10c-25c; mutton, 10c-25c; sausages, 15c-20c.; Geese, lb. 30c.; Turkeys, 50-55c.

PILES Do not suffer another day with Itching, Bleeding, or Protruding Piles. No surgical operation required. Dr. Chase's Ointment will relieve you at once and afford lasting benefit. 60c. a box; all dealers, or Edmanson, Bates & Co., Limited, Toronto. Sample Box free if you mention this paper and enclose 2c. stamp to pay postage.

RUGGLES was the pioneer that built the truck that has no peer

RUGGLES

RUGGLES MORE SERVICE

Service stations everywhere.

RUGGLES MOTOR TRUCK COMPANY, LIMITED, LONDON, CANADA

"Canada's largest exclusive motor truck builders"

Wise and Otherwise

A little conference now and then is a great boon to writing men.

"The American," says a British writer, "likes snap." This is especially true of a soft snap.

In spirit one may be a citizen of the world, but when it comes to paying taxes he must localize.

Peace: A period during which nations prohibit use of the weapons they intend to employ in the next war.

Learn one thing every day: The driver who lights a match to find a leak in the gas tank always finds it.

Limiting the ratio of battleships is a good idea. But it might prove even more profitable to limit the radius.

There may be something in this beauty-sleep theory. We know some beauties who are always asleep from the ears up.

A scientist says the next fighting will be done with rays. Much of the past fighting has been done for a raise.

France says Germany could raise an army in 48 hours. She couldn't keep it up, however, after she had it raised.

It is a fine thing to sympathize with the down-trodden; it is a finer thing to fix them so they won't need sympathy.

The conquest of the air has advanced to the point where a stunt flyer seldom gets more than ten lines when he smashes.

Will Irwin says a modern shell will completely destroy a house. It will, moreover, keep the house from being built.

Japan has no designs on China, of course; but it is significant that when the door opens in China a bell rings in Tokio.

A fancier says he would spend his last nickel for a dog. He might for a hot dog.

It may be that pathos and comedy are closely related. There is something pathetic about a comic weekly's effort to be funny.

Wells says primitive man seldom used his head. That is comforting. The old-timers weren't so far ahead of the moderns after all.

The loss of one faculty seems to make another more acute, and since the world's heart was broken its lungs seem to be in extra fine shape.

The hold up man doesn't intend to shoot, but merely to bluff his victim. Why not, then, require hold-up men to use toy pistols?

A statesman says our great need is perspective. And we notice that the so-called "great" problems seem small when one has a toothache.

Armenians in excess of the monthly quota are sent back to Turkey, where there is no danger of exceeding the monthly quota for massacre.

THE CAPITAL

ALE
STOUT
LAGER
2¼ Per Cent.

Brewed in the Old Way.
We Guarantee the Purity and the Quality of our Product.
The Capital Brewing Co.,
Ottawa, Ont.

These Goods are Sold by ALL the Licensed Hotels in Peterborough.
Private Families may leave their Orders for Not Less Than One Case (2 Dozen Bottles) with Ernest Withern, 350-352 Water Street (opposite Market Square).

THE
Osteopathic Keyboard

FOUR STRINGS there are.
* * *
UPON THE violin.
* * *
YET WHAT marvelous harmonies.
* * *
ARE AWAKENED thereon.
* * *
UNDER A master's touch.
* * *
THERE ARE many joints.
* * *
IN THE human spine.

AND UPON these plays.
* * *
THE SKILLED osteopath.
* * *
LIKE A trained musician.
* * *
UPON THE keyboard.
* * *
OF HIS piano.
* * *
AND COAXES therefrom.
* * *
THAT MATCHLESS harmony.
* * *
CALLED HEALTH.

William Andrew Pettle

(16 Years in Practice) Peterborough, Ont.

CROWN APT'S. - 124 HUNTER ST. - COR. WATER & HUNTER

LITERARY GEM

Yesterday now is a part of forever.
Bound up in a sheaf which God holds tight,
With glad days and sad days and bad days, which never
Shall visit us more with their bloom and their blight,
Their fullness of sunshine or sorrowful night.

The knicker vogue has created a fancy for the skirt that buttons from hem to belt.

Do We Take Small Accounts?

We do more than that. We invite them—welcome them—and take good care of them. If you wish to open a Savings Account for any particular purpose — or wish to teach the children to save by having an account in each child's name—do not hesitate to do so because the amounts to be deposited will be small. $1. is sufficient to open a Savings Account, and deposits of $1. are always welcome.

THE MERCHANTS BANK OF CANADA

Head Office: Montreal. Established 1864.

PETERBORO BRANCH, - - C. S. CUMMER, Manager.

Sub-Agency at Fraserville open Mondays and Thursdays.

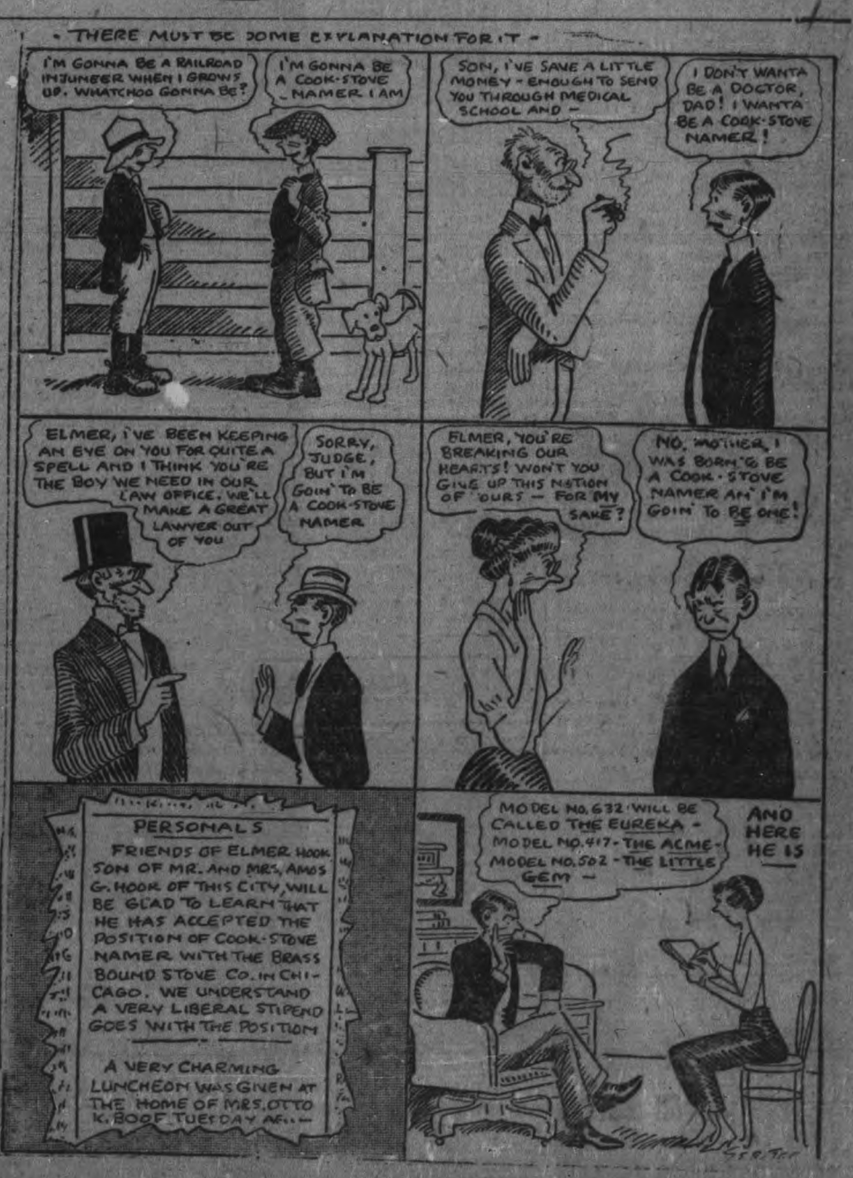

I Was Bald

Found True Hair Grower

A well known business man, John H. Britain who in earlier years was in the old Indian Territory has certified to the following, notarially:

"I was bald at a time when I had become discouraged at trying various hair lotions, tonics, specialists' treatment, etc., I came across in my travels a Cherokee Indian medicine man who had so much hair that he had concluded would grow my hair. Although I had but little faith, I gave it a trial. To my astonishment a fine fuzz soon appeared. It developed day by day, into a healthy growth, and to-day I have as long my hair was as prolific as in my youthful days."

"My head at the top and back was absolutely bald. The scalp was shiny. An expert said that as he thought the roots were extinct, there was no hope of my ever having a new growth. Obviously, the hair roots had not been dead, but were dormant in the scalp, awaiting the fertilizing power of the compound."

"I came into possession of the principle by preparing this elixir, now called KOTALKO, and later had the recipe put into practical form by a chemist. That my own hair growth is permanent has been amply proved. Many men and women, also children, have reported splendid results from KOTALKO."

When bald — Hair grown

KOTALKO, a true hair grower, contains genuine beat-oil and other potent ingredients, prepared according to the original principle, from the Three Kingdoms of Nature. KOTALKO, the genuine, is sold by druggists everywhere in Canada, England and U. S. A. FREE A proof box of KOTALKO will be mailed, post-paid FREE with book on the hair, if you write a request to KOTAL COMPANY OF CANADA Ltd. 366 Adelaide St. West, BA-8, Toronto, Ont.

CUT DOWN RAILWAYS REVENUE BY MILLIONS

NEW YORK, Jan. 4.—(Canadian Press.)— It is estimated that the freight rates reductions on farm products made voluntarily by railways and ordered by the Interstate Commerce Commission, will cut down the railways' revenue in the United Staes by eight million dollars.

Women who cheapen themselves soon learn that men do not care for bargains.

No Appetite

Nervous exhaustion leads to distaste for food. The nerves of the stomach are weak, digestion fails and you become generally upset and out of sorts.

The secret of complete restoration is in getting the nervous system fully built up.

Mrs. R. Cheney, 208 Richmond St., Chatham, Ont., writes:

"I was troubled with indigestion, which caused me many sleepless nights. I would be in terrible distress at times, and would get no relief for two or three hours. For sixteen months I ate nothing but Shredded Wheat biscuits, as I dare not eat anything else. I did not know what to do, as I had tried so many different remedies, as well as doctors' medicines, without gaining permanent relief. Finally I got some of Dr. Chase's Nerve Food, and while on the second box noticed that I was improving. I continued the treatment until I am now fully restored, and have returned to my regular diet. My husband has also taken Dr. Chase's Nerve Food with splendid results, so we are glad to recommend it to others."

Dr. Chase's Nerve Food, 50c a box, all dealers, or Edmanson, Bates & Co., Limited, Toronto.

Rehill's New Coal Yard

Hard and Soft Coal at Closest Prices

Cement — Lime
Wall Plaster — Plaster Paris
White Rock Finish — Mortar Colour
Plasterers' Hair — Plaster Board

THOS. A. REHILL

210 Wolfe St. (near C.P.R. Station)
'Phones—Office, 228; House, 665W.

COAL AND WOOD

COAL IN ALL SIZES AT LOWEST PRICES.

Mixed Slabs, long $9.00
Mixed Wood $9.00
Hardwood $13.00
Cutting, per cord $1.50
Splitting, per cord $1.00

PETERBOROUGH FUEL & TRANSFER CO.

134 Aylmer St. Phones 270 - 362

IN MILLBROOK AND DISTRICT

LOCAL ODDFELLOWS INSTALL OFFICERS — PRESENTATION OF HANDSOME RING TO BRO. DAVID HAMPTON.

PERSONAL MENTION

MILLBROOK, Jan. 5.—The local I.O.O.F. lodge held their first meeting of the New Year on Tuesday evening, Jan. 3rd, when District Deputy Grand Master, Bro. Harry Turner of Peterborough, and his staff, which consists of seven members, conducted the installation ceremony for the recently elected officers. Five members of the installing staff, Bro. Currie, Bro. R. Martin, Bro. Hodgson, Bro. F. Reid and Bro. Campbell, are from the Peterborough Lodge, while the two others, Bro. Harry Fallis and Bro. E. Morden, belong to the Millbrook organization.

The Past D.D.G.M., Bro. Ira Goodfellow, of Peterborough, was also present.

Including the officials already mentioned three carloads drove out from Peterborough, and there was a good attendance of the local members. The new officers are as follows:

Noble Grand—Bro. W. Elson.
Vice-Grand—Bro. V. R. Hunter.
Recording Secretary— Bro. J. A. Vance, P.G.
Permanent Secretaray—Bro. P. I. Bentley, P.G.
Treasurer—Bro. D. Hampton, P.G.
Warden—Bro. W. E. Ball.
Conductor—Bro. Leonard Henderson.
Chaplain—Bro. Wm. Kennedy.
R. S. Noble Grand—Bro. S. Donaldson.
L. S. Noble Grand—Bro. R. I. Fallis.
R. S. Vice Grand—Bro. E. Hunter.
L. S. Vice-Grand — Bro. W. Wragg.
Inside Guard—Bro. D. Sheppard.
Outside Guard—Bro. G. Thompson.
Past Noble Grand—Bro. R. O. Larmer.

A very pleasing feature of the evening was the presentation of a handsome Oddfellows' ring to Bro. David Hampton, P.G., who has been treasurer of the lodge for twenty-two consecutive years, and an officers, either as Noble Grand or in some other capacity, ever since the lodge was organized here twenty-five years ago. Mr. Hampton has been a member of the I.O.O.F. either here, or while presiding in some other place, for forty-two years. Bro. J. A. Vance, P.G., made a most appropriate, though informal, address, and Bro. P. I. Bentley, P.G., presented the ring. Bro. Hampton was taken completely by surprise, but thanked the officials and members for their kind remembrance, and words of appreciation of his services, expressing his pleasure at being associated with them in the I.O.O.F. work, and his willingness to do anything that lay in his power to promote its best interests.

All enjoyed a bountiful hot supper before the gathering dispersed.

Bonspiel Results.

The results of the bonspiel for the Allen Cup, which began on Tuesday evening, are, so far, as follows:

Rink No. 7, G. W. Sayles, skip, 7,
Rink No. 3, J. Steele, skip 12
Rink No. 1 R. H. Edmunds, skip 20
Rink No. 2, J. E. Allen, skip 0
Rink No. 6, Ross Edmunds, skip 10
Rink No. 8, W. T. Wood skip.. 6
Rink No. 5 A. A. Smith, skip, 12
Rink No. 4 C. Larmer, skip .. 6

On Wednesday evening the play will be: J. Steele's rink vs. A. A. Smith, and R. H. Edmunds' rink vs. his son, Ross Edmunds. The two winners will play against each other and to the victorious side the cup will be awarded; but each rink will then challenge them in turn, beginning with No. 1, so the competition will go on all winter.

It is expected that two nights a week the cup games will continue, and inter-rink games on the alternate two nights, the skaters having the use of the ice on Friday and Saturday evenings.

Personal Mention.

Miss Francis Graham of Port Perry, is visiting her aunt, Miss Patience Byam, this week.

Mr. Preston Carscadden of Pontypool, was the guest of Mr. and Mrs. J. Steele on Wednesday on his way to Albert College, Belleville, where he will resume his studies.

Mr. and Mrs. William Cathcart, and family, of Peterborough, who have been the guests of the Misses Grandy for the holiday season, returned home on Tuesday.

Mr. and Mrs. R. J. Doak and their two sons, who have been visiting Mr. and Mrs. B. H. Price, returned home on Saturday.

Mr. Ewart Tucker, who was home for the Christmas holidays, left on Wednesday for Albert College, Belleville.

Mrs. William Galbraith, of Detroit, is the guest of her mother, Mrs. Robert Howden, of the 10th Line, Cavan. Mr. and Mrs. Galbraith spent Christmas with the former's parents, at Stratford, but on account of the death of his father, who was buried here last Wednesday, Mr. Galbraith was unable to accompany his wife to spend New Year's with Mr. and Mrs. Howden.

The schools re-opened on Wednesday morning and the teachers, Misses Money, Abbott, Greer and Brown returned on Tuesday from their respective homes at Stratford, Gananoque, Lansdowne and Cannington.

DECLINES COMMENT ON CONSERVATIVE STATUS

OTTAWA, Jan. 4. — (Canadian Press.)—Hon. Arthur Meighen this morning refused to comment on the statement made in Toronto by Hon. Robert Rogers in regard to a reorganization of the Conservative party, with a return to the old name.

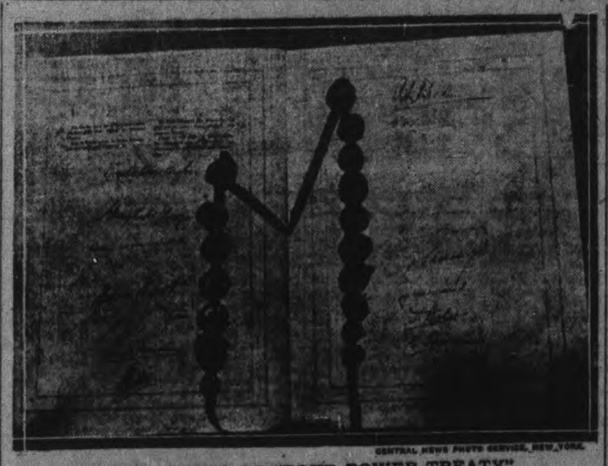

SIGNATURES OF "FOUR POWER TREATY"

Signatures of the "Four Power Treaty," which was signed December 13. The momentous document was signed by the representatives of the United States, France and Japan and Mr. Balfour, who signed twice, once for the British Empire and once for the Union of South Africa. The other British colonial delegates signed for themselves.

RESCUED CREW OF FISHING SCHOONER

A HEROIC STORY OF MID-WINTER STRUGGLE WITH A BLIZZARD AT SEA.

CANSO, N.S., Jan. 5.—(Canadian Press)—Stripped of her sails, ice packed and unmanageable, the schoner Alexandra bound from Ingonish to Gloucester Mass. with fish cargo was driven ashore at Black Point at the height of a blizzard which swept Eastern Nova Scotia Monday night.

Captain Munro, seeing that hope of rescue was shut off while the crew clung to the bulwarks, resolved to take a desperate chance. Tying a line about his waist he jumped into the raging, ice cold water and fought his way through the roaring sea to the shore. He swam along the face of rocks rising sheer from the sea, in danger of being lashed to death, until at length he sighted a low lying edge upon which after a hard struggle he managed to land. Recovering his wind he was able to drag his crew of five men ashore and then he collapsed.

CAMPBELLFORD AND DISTRICT

CAMPBELLFORD, Jan.5.—Mr. and Mrs. Jack Ballantyne and little Gwendolyn of Lachine, Quebec, have returned home after spending the Christmas holidays with Mr. and Mrs. Robert Ballantyne.

Mr. Charles Hansford and Miss Lila Richardson of Madoc, spent the holidays with their cousin, Miss Verna McKelvie.

Mrs. George Thring who has been spending the past few weeks, with her mother in Tilsonburg, has returned to town.

Mr. and Mrs. Will Sloggett of Toronto spent part of their holidays at the home of the former's parents Mr. and Mrs. Joseph Sloggett.

A large number of the friends of Mr. and Mrs. Stanley A. Russel (nee Miss Lillian Mae Wynn) gathered at the home of the bride's parents Mr. and Mrs. W. Wynn, Symour West, on Tuesday evening to present them with a shower. The evening was spent in social entertainment, musc etc. The young couple will reside in town.

Mr. Burkitt, Ranney, street spent the holiday season with relatives at Niagara Falls, Mrs. Burkitt and children returning home with them.

BETHANY NEWS

BETHANY, Jan. 15.—At a recent meeting the following officers were elected in connection with the newly organized Rifle Club: Pres., Rev. A. T. Wier; Secretary, Mr. Bruce Ryley; Treasurer, Mr. M. Panton. The membership fee is $5.00 and quite a number became members.

An At Home.

A meeting of the members of L.O.L. 1022 was held in their lodge room on Tuesday evening, Jan. 3, at which they decided to hold their annual "at home" and "oyster supper" on Friday evening, January 20th.

Mr. and Mrs. Robt. Vance and little daughter of Battleford, Sask., is visiting with Mr. Vance's mother, Mrs. John Vance, and other friends.

Mr. Harvey Magill of Enniskillen, is visiting with a number of friends in ths vicinity.

Mr. Robt. Magill of Peterborough, was a business visitor to the village on Wednesday in the interests of the Red Arrow tire factory of Peterborough.

Owing to the storm on Wednesday evening, Epworth League was withdrawn.

EAST EMILY

EAST EMILY, Jan. 5.—Mr. Louis Jones has returned to Port McNicol after spending a few days during the past wek at the home of Mr. G. Switzer.

Mr. Harold Forsythe of Peterboro spent the past week visiting at the home of his uncle Mr. Samuel Fee.

Mr. and Mrs. Samuel Fee were visitors to Peterboro on Satuday last.

Miss Peal Reid has returned to resume her duties as school teacher in S.S. No. 13 Emily after spending the Christmas vacation with her parents in Toronto.

Mr. Stanley Rusk made a business trip to Landsay last week.

Mr. and Mrs. Isaac Guthre made a business trip to Peterboro on Saturday.

Mr. and Mrs. Wilbert Fee were visitors to Peterboro on Saturday.

Mr Perry Sanderson of Toronto spent Tuesday visiting at the home of his sister Mrs. Root. McConnel.

Mr. and Mrs. A. Davis of Peterboro are visiting at the home of their son Mr. R. Davis.

Mr. and Mrs. Joseph Lowes spent last Sunday at the home of their daughter Mr. Bert Davis of Omemee.

Mr. Stanley Armstrong of Smith Township who bought Mr. Charlie Mill's farm moved last week.

Mr. and Mrs. T McConnel have returned home after spending the past week with their daughter Mrs. L. Fry of Peterboro.

Mr. Roy Fee has returned to Toronto after spending his vacation with his parents in East Emily.

Mr. Vincent Fee was a visitor to Lindsay last Saturday.

Mr Lawrence McAughey of Lindsy spent the week end the guest of his sister, Mrs. Wilbert Fee.

Mrs. Sayward Switzer spent a few day last week at the home of her parents, Mr. and Mrs. T. Shannon in Omemee.

Mr. Eugiene Switzer, George C. Franks and Cecil Casey who went to Toronto as delegates to the U.F.O. convention gave the report at the January Club meeting held in the U.F.O. hall in Omemee on Tuesday evening.

The annual meeting was held in the Sunday S. No. 13, Emily, on Wednesday, business being discussed Mr. Thomas Westlake put hardwood in the school at $9.00 per cord. Mr. Wilbert Fee suplied cerad at 1 1-2 cords for $9.50.

Election of officers as follows: Mr. George Carew resigned as being trustee after 18 years of service.

Secretary—Milton Sherin.
Trustees — Walter Monerief, George Lowes and Albert Ruth.
Trustee's Auditor—Isaac Guthrie
Section's Auditor—Thomas Westlake.

HASTINGS AND THE DISTRICT

HASTINGS, Jan. 5. Making a search yesterday believing a still to be in operation in this district, William Buller, Inland Revenue Officer, Inspector J. Stewart, and Constable William Dixon found a worm, some bags of sugar and other paraphernalia used in the manufacture of liquor on the premises of Harry Scriver, at 10 a.m.

It is understood that the suspicions of the officers are fastened to a son of Mr. Scriver's, said to be in Peterboro, and his arrest is expected to follow. He it is alleged, had the keys of the building and the officers had to break into the place where the illicit machinery was found. The outfit seized was taken to Peterboro.

Miss Moise of Millbrook is holidaying with her sister, Mrs. Frank Hawkins.

Mr. Cameron of Peterboro was in town on Wednesday.

Mr. Hardell of Peterboro was in town on Wednesday.

WAS TROUBLED WITH HER STOMACH FOR FIVE YEARS

Mrs. Samuel Ward, Millerdale, Sask., writes:—"I feel that I must write to you before another day passes I am so happy and so grateful for your splendid medicine, Burdock Blood Bitters, for after an illness of five years I am better.

I had stomach trouble so bad, I could not bear the smell or taste of food of any kind, and got so thin and weak I could not work. I was in pain, but felt so ill, at times, I thought I would die, in fact, all my friends were sure I could not live many weeks.

This time last year I saw where a man was relieved of stomach trouble by Burdock Blood Bitters, so my husband got me two bottles, but I had no faith in it after all the different medicines I had taken, however he insisted, and after the first two days I must say I began to feel better, and after the first bottle I felt so much better I went out every day, but I soon got so I could walk and eat and have got quite stout.

I am nearly seventy years of age and I feel better than I have for years, and can now do all my housework.

You may make use of this letter if you wish, as it may be the means of making others as well and as happy as I am."

B.B.B. is manufactured only by The T. Milburn Co., Limited, Toronto, Ont.

CLEMENTI LODGE OF MASONS, LAKEFIELD, INSTALL OFFICERS.

Membership Athletic Association Grows — Curling Schedule—Jolly Evening at Baptist Entertainment.

Lakefield News.

LAKEFIELD, Jan. 5.—The installation of officers of Clementi Lodge, No. 313, A.F. & A.M., was held in the lodge room on Tuesday evening last, the festival of St. John the Evangelist, when W. Bro. W. H. Casement was installing officer. The following officers were installed:—W.M., Wor. Bro. R. H. Knox; I.P.M., Wor. Bro. D. H. Charlton; S.W., Bro. B. O. Dench; J.W., Bro. J. C. Smith, M.D.; Secretary, V. Wor. Bro. A. E. Kennedy; Treasurer, Wor. Bro. W. H. Casement; Chaplain, Wor. Bro. S. R. Leggott; Organist, Bro. G. G. Connell; D. of C., Wor. Bro. W. J. Charlton; I.G., Bro. J. C. Strickland; Tyler, Wor. Bro. A. V. Hill; S.D., Bro. Alex. Graham; J.D., Bro. Wallace Anderson; S.S., Bro. W. G. Morrison; J.S., Bro. J. Hull.

Jolly Evening.

The members and friends of the Baptist Church Sunday School had a very enjoyable evening on Thursday, Dec. 29th, when they met for their annual Christmas tree.

The usual sleigh ride had to be dispensed with on account of the lack of snow, but this in no way affected the children's appetites when they sat down to a bounteous supper. After supper they had a short programme, followed by a splendid selection of Christmas picture slides.

A resolution was passed to send greetings to the Superintendent, Mrs. S. Hunter, who is recovering from a severe illness and was unable to be present.

Membership Grows.

The following additional members have joined the Lakefield Amateur Athletic Association:—Reg. Murduff, Warren Payne, Wm. C. Harvey, D. Arcy Hill, B. O. Dench, T. B. Marling, Geo. Miller, Ernest Waldon, G. M. Gillman, G. H. Spence. The total number of members to date is 61, which is considerably less than it should be.

Curling.

The following is the schedule of the games played last Wednesday night:

Ridpath	9	Strickland	7
Crawford	12	Moore	4
Galvin	9	Braden	7
Sherin	8	Tanner	7

Board's Finances.

Following is the financial statement of the Lakefield Board of Education for the year just closed:

—Receipts—

Government grant for Continuation Schools less 2½ per cent. superannuation	$ 800.75
County equivalent to Government grant	889.50
Grant to Public Schools	771.45
Grants to Cadet Corps	103.90
Assessment, Lakefield	8,645.00
Assessment, Douro	855.00
Examination fees	67.60
Advance by village	300.00
	$12,433.20

—Expenditure—

Teachers' salaries, less 2½ per cent. superannuation	$ 8,365.48
Janitor's salary	520.00
Secretary and Truant Officer	90.00
Fuel	1,515.12
Repairs	200.42
Examination	119.50
Printing, stationary and supplies	429.27
Equipment, maps and furniture	668.62
Paid balance due Treasurer	84.14
Paid advance by village	300.00
	$12,292.55
Balance on hand	140.65
	$12,433.20

Personals.

Mr. and Mrs. Thos. Cooper and daughter, Frena, of Dummer spent the holiday with Mrs. Cooper's parents, Mr. and Mrs. Robt. Bullock.

Miss Doris Burgess left on Tuesday to take her new position on the teaching staff of the Peterborough Public Schools. Miss Gladys Charlton succeeds Miss Burgess in the local school.

Mr. W. Petty of Peterborough was the guest of Mr. and Mrs. E. Bickell for a few days last week.

Miss Gwendoline Simpson has resumed her studies at the Peterborough Normal School after the Christmas vacation.

Miss Stark has returned to the village after the Christmas vacation, which she spent at her home in Chatham.

Miss Estella Watson returned last week from a few days' visit to friends in Coboconk.

Mrs. Azor Northey and Mrs. Gordon Northey were in Peterborough on Tuesday.

Miss Kate Simpson returned to Toronto on Tuesday after the Christmas vacation spent at her home in the village.

Miss Blanche Morse of Peterborough was in the village for the New Year.

Mr. C. V. Hamilton, who was the guest of Rev. and Mrs. A. W. MacKenzie at "The Grove" for the holidays, has returned to R.M.C.

Mr. Bruce Reid of Mt. Julian was in the village on Tuesday.

Miss Hertha Preston, who spent the Christmas vacation with her parents, has returned to Omemee.

Miss Case of Toronto was the guest of Mr. and Mrs. J. H. Sherin for the holidays.

Mrs. Graham Bromley and children of Peterborough visited Mr. and Mrs. W. J. Webster for a few days.

Mr. W. J. Lemay, who spent Christmas at his home, returned to the Ontario Dental College on Tuesday.

Mr. Donald Fitzgerald returned to S.P.S., Toronto, after the Christmas vacation.

Miss Blanche Bullock of Toronto is spending her holidays at her home in the village.

Miss Myrtle Little of the Cobourg Hospital is home for her vacation.

Mr. Sherman McIlmoyl of Queen's University, Kingston, has returned after spending the vacation at his home in the village.

Mr. K. Snelgrove of Weyburn, Sask., who is a student at the Dental College, Toronto, and who spent Christmas with Mr. and Mrs. John Lemay, was the guest of Mr. and Mrs. R. H. Alford for New Year's, returning to Toronto on Tuesday.

Mr. Elwood Northey left on Tuesday to resume his studies at the Ontario College of Pharmacy.

Miss Frena Cooper is visiting her grandparents, Mr. and Mrs. Robert Bullock, before resuming her studies at the Conservatory of Music in Peterborough.

Miss Mary Northcott has returned to the Peterborough Normal School after the vacation.

Miss Marjorie Burtchaill, who spent the holidays at Coboconk, has returned to the village.

Mr. Playter Sherin, who was at home for the vacation, has returned to Queen's University, Kingston.

Mr. Edward Bailey returned to S.P.S. after spending the vacation at his home in the village.

Mr. Grier of McDonald College, Guelph, was the guest of Rev. and Mrs. A. W. MacKenzie at "The Grove" last week.

Dr. Alex. Fraser has returned to Montreal after spending Christmas with his father, Dr. J. R. Fraser.

Miss Myrtle Lemay who was home for the Christmas vacation, has returned to Toronto.

Mr. Jack Langley, who spent the Christmas vacation with his parents, Mr. and Mrs. O. A. Langley, has returned to R.M.C., Kingston.

Rev. Frank Vipond, who has been seriously ill at his home in the village, was taken to Nicholls Hospital, Peterborough, on Sunday morning.

Miss Electa Preston has secured a position on the teaching staff of the Warsaw school and begins her duties at once.

Miss Millie Lemay has returned to Pontypool after the Christmas holidays.

Mr. Max Smith of Peterborough is the guest of Mr. K. S. Madill.

It sems very certain that American women, like their French sisters, will wear much longer skirts in the spring than they have for several months.

MURINE FOR YOUR EYES

Night and Morning, Have Clean, Healthy Eyes. If they Tire, Itch, Smart or Burn, if Sore, Irritated, Inflamed, or Granulated, use Murine often. Soothes, Refreshes. Safe for Infant or Adult. At all Druggists and Opticians. Write for Free Eye Book. Murine Eye Remedy Co., Chicago

Safety First and Always!

Protect Your Valuables

In a DIEBOLD FIRE-PROOF SAFE, made by the Oldest and Largest Safe and Vault Factory in the World. We have all sizes, also a line of Home Safes.

W. J. SHERWOOD,
Sole Agent and Distributor,
421 George St., Peterboro, Ont

Roomed Houses for Sale

On street car line, deep lots, cement cellars, 3-piece baths, modern improvements. $2,100 cash. Apply BUILDER AND CONTRACTOR

A. B. CUNNINGHAM

Builder and Contractor
331 Reid Street. 'Phone 1261w

Fine for Lumbago

Musterole drives pain away and brings in its place delicious, soothing comfort. Just rub it in gently.

It is a clean, white ointment, made with oil of mustard. It will not blister like the old-fashioned mustard plaster.

Get Musterole today at your drug store.

BETTER THAN A MUSTARD PLASTER

MUSTEROLE WILL NOT BLISTER

THREE BANDITS HOLD UP COLLECTOR

(Continued from page 3.)

command Harry Healy, of 461 Tenth street, a clerk, who was standing near the door, into the same room.

Healy and Simmons then were commanded to turn around and back againts tthe rear wall of the room. For the first time he saw the faces of the hold-up men. At the same time he saw a third man standing in the doorway leading to the store with a pistol in his hand.

"Hand over that money you have in your pocket Simmons," the first bandit said, as he shoved his pistol in Simmons' face. He complied and saw that the second bandit held a pistol at Healy's head.

Waited Chance to Flee.

Simmons said that he could hear a steady run of conversation going on in the store between Creamer, the woman and three children, and after he had handed over the money there was a lull during which not a word was spoken by either of the robbers is the back room.

Then Simmons heard the woman and the two girls leave the store, when the first robber said to his companion, "Now it's time to go. Don't hurry, and go out quietly." The two robbers backed to the door leading into the store and as they did so the first bandit said, "Simmons, if you attempt to shout for the cops or follow us we'll run back and kill both of you."

In the meantime Creamer had seen the third robber standing just within the store and thought he was a customer.

Simmons said that it was possible the loot would total $8,000, although he though it would prove to be a litle more than $6,000, because that was the usual weekly total for the twelve stores.

The police said they were positive the bandits did not flee in an automobile. It was their belief that the three robbers calmly walked by the police station to the elevated station at Fifth avenue and Sixteenth street and boarded the first train.

It is surprising how much more willing a man is to give up his turn in a dental parlor than in a barber shop.

WEATHER STRIP

Saves you Money in Fuel — Makes your House Comfortable —Does not cost much to put on.

CHAMBERLAIN'S WEATHERSTRIP

is the Best. Ask us for an Estimate on House, Factory, or Office.

J. H. VANCE

773 AYLMER STREET
'Phone 1202. s-t-t

One Dollar - Eighyt-Five a Day

The Government provides the war widow who has two children with an income of $1.85 per day. Does anyone think it is too much?

The Government will make no provision for your widow and orphans when you die, so it is up to YOU. Have YOU done so?

$10,000 invested at 6% yearly will yield $1.64 per day. How much Life Insurance do you carry? Have you made provision for even $1.64 per day?

If you are still insurable, the SUN LIFE OF CANADA will help you do this in the only sure way known.

See the Sun Life Agent for particulars without any obligation on your part.

W. H. HILL

MANAGER
402 WATER STREET PHONE 14

STOP

and think for a moment what your loss would be should Fire destroy your buildings, business, home or contents.

Without *Fire Insurance* your loss is a total one.

With *Fire Insurance* you suffer no loss whatever —and a few dollars a year gives you this protection. All branches of Insurance represented.

See us about policy to-day.

Davis-Thompson Co., Ltd.

Insurance and General Agency

433 George Street, - - Peterborough, Ont.

CHILDREN LIKE TO TAKE

Its healing properties—so valuable in quickly relieving Coughs and Colds, Whooping Cough and Bronchitis—are masked and disguised by sweet, pleasant-tasting syrup.

A dose at bed-time will save the children from coughing spells during the night, as this remedy soothes the throat and loosens the phlegm.

Sold by all druggists. 28

Prepared by NATIONAL DRUG AND CHEMICAL COMPANY OF CANADA LIMITED

LAKEFIELD PERSONALS

LAKEFIELD, January 5. — A combined meeting of the U.F.O. and U.F.W.O., will be held on Wednesday evening, January 11th, in the hall over Leonard's store. The reports of the delegates to the convention in Toronto will be given and all members and intending members are asked to attend.

One of the social events of next week will be an at home held in the Hotel Lakefield under the auspices of the Catholic Women's League. The affair will be held on Tuesday evening.

Week of Prayer.

The week of prayer is being observed in the various churches this week and the services are well attended.

Monday's service was held in the Methodist church, and Tuesday evening it was in the Presbyterian Church, taking the place of the adult Bible Class. Wednesday and Friday evenings the service will be held in the Baptist church and on Thursday evening in the Methodist church.

Rev. P. L. Jull, Rev. S. F. Dixon and Rev. T. L. White are taking charge of these services.

With the Curlers.

The curling season is now in full swing and the number of enthusiasts is largely increased this season, and on Tuesday evening when the hockey match was in full swing, a couple of rinks of curlers were enjoying their chosen game.

The popularity of the rink testifies to the good sporting instinct of the people of the village and vicinity. Skating, curling and hockey are running a close race for popularity both with the people of the village and of the country also.

WELL BALANCED PROGRAMME BY WARSAW SCHOOL.

Annual Presbyterian Entertainment Reflected Credit on All Contributors—Marked Interest in Election Results.

Social and Personal.

WARSAW, Jan. 5.—Monday afternoon, in the Presbyterian Church, Rev. Mr. Graham entertained those who could attend with gramaphone music of a high order. All his records are of the world's greatest vocalists, orchestras, etc. Rev. J. Weir, in his own delightful way, told one of his experiences during a summer while he was at college. Some of the children gave recitations, and altogether a very pleasant and profitable two hours was spent.

Election Interest.

A large crowd assembled in the Town Hall Monday night to hear the election results.

E. N. MacDonald, M.P.P., congratulated the successful candidates. Wallace Anderson recited "Paddy and the Owl."

Dr. Munro, Medical Health Officer, gave an outline report of the health of the township. E. Hawthorne announced that there would be a dairy meeting in Warsaw Town Hall on Friday, Dec. 20th, at 2 p.m. Mr. Peeblow of Kingston will be there. The garage people of Warsaw had John Selkirk announce that they will have meetings in the Town Hall, dates to be announced later, at which pointers to car owners will be given on the care of cars.

On motion of Wm. Davis the hat was passed for money to buy cigars for those who attended to the telephone in the Town Hall on the evening of the Dominion elections, as they had done this at their personal expense.

Women's Institute.

The regular monthly meeting of the Warsaw Women's Institute will be held in the Town Hall on Thursday evening, Dec. 12th, at 8 o'clock. This is to be an open meeting and members are asked to bring their friends.

Address on Recreation.

At the Endeavor League last Friday evening Rev. Mr. Vose gave a most interesting and instructive address on recreation, including "hobbies." The meeting this Friday evening will be in the Baptist Church.

School Entertainment.

The Presbyterian Sunday School held its annual entertainment on Saturday evening. The following programme was rendered:

Opening chorus, "Happy Greetings"; prayer, led by Rev. G. Graham; "Little New Year," Master Teddy Rose; "New Year Wish," Miss Jean Munro; recitation, "Santa Claus and the Mouse," Miss Verna Miller; "Jesus Loves Me," John and Willie Miles; recitation, Mary Rose; song, "While Shepherds Watched Their Flocks," Mr. Ralph Selby; recitation, "The Man I'll Be," Master Willie Floyd; recitation, Dora Tedford; song, "I'll Be a Sunbeam," little Eileen Miles; selection, "Try, Try Again," the infant class; song, "Little Black Me," Mrs. Charles Foster; chorus selection, "Market Girls and Grocery Clerks"; giving diplomas; "Little Things," Master Clarence Tedford; recitation, Della Tucker; "It Finished Him," Grevor Watts; "The Bee and the Butterfly," Ruth McQuaig; "God's Care," Dorothy Hawthorne; "Gowser Must Be Tied Tonight," Gwendolyn McQuaig; "The Soft Times Goin'," Leonard Hawthorne; story, Rev. G. Weir; missionary selections, by seven girls; recitation, Evelyn Hawthorne; chorus, "Jesus, Still Lead On"; Lord's prayer, benediction and distribution of candies, etc.

The church was prettily decorated. Rev. Girard Graham officiated as Chairman.

Those receiving diplomas for one year's regular attendance were: Mr. John Rose, Evelyn Hawthorne, Willie Floyd and Lennard Hawthorne. Those receiving stars for two years' regular attendance were: Lena Miller, Mary Rose and Gwendolyn McQuaig. Jean Munro received a star for three years' regular attendance, as did Maud Calder, and Mrs. Richard received one for five years' regular attendance.

No Regular Service.

There is not likely to be any regular service in the Baptist Church for the next four months.

Personal Movements.

Dr. Munro returned on Friday after spending a week with his mother in Nairn.

Mrs. Pogue and daughter, Gertrude, spent the New Year holiday with Mr. and Mrs. Charles Foster.

Miss Verna Calvert, Peterborough, spent the holidays with her cousins near Warsaw.

Rev. Girard Graham spent a few days last week at his father's home.

Master Kenneth Tedford, Norwood, spent the holidays with cousins near Warsaw.

Mrs. G. Cullen, Miss Olive Cullen and Mr. Stewart Cullen spent Wednesday with relatives in Warsaw.

Miss Burry left on Friday to return to her home in Newfoundland.

Miss Ella Dewart went to Indian River on Sunday, and from there left this morning for Welland to resume her duties in S. S. No. 4, Stamford.

Miss Blanche Hamilton is having a few holidays with her mother.

Rev. Mr. Vose spent a few days last week in Warsaw and Indian River.

Mr. Hector Munro returned home today after spending the holidays with his grandmother and aunts in Nairn, Tilsonburg, etc.

Mrs. Ben. James returned to her home in Toronto on Wednesday.

Mr. Arthur Sanders, accompanied by his brother, Trent, left for his home near Chicago on Wednesday.

The house and lot owned by the late Mrs. Sanders has been sold to Mr. M. Clysdale.

FAT FOLKS GET THIN

Reliable, Home Reduction System

Fat persons, particularly those from 10 to 60 pounds above normal weight, will be interested to learn that they might reduce weight and measurements while losing all they need, and while really enjoying the becoming slender and healthier. Nothing strenuous; you want this!

This should be done by using Korein tablets, also following simple rules of Korein system that come with the box.

Even a few days' treatment is likely to show a pleasing reduction. The step should become lighter, the flesh firmer, the skin smoother; work seems easier and actually pleasant. More buoyant feeling takes possession of the whole body and mind as superfluous fat disappears.

If you have tried various methods of fat reduction without real benefit you may now be very thankful at having found a genuine system. Look and feel younger! Aim to live longer and happier! Enjoy life! It is safe, rational and healthful. In each box there is a money-refund guarantee. Buy a small box of Korein tablets at any busy drug store, or send for free booklet, with many testimonials, to KOREIN CO., 277-E, TORONTO, ONT.

SCHOOL CONCERT S.S. NO. 1, CAVAN A HAPPY EVENT

DELIGHTFUL PROGRAMME EXCELLENTLY RENDERED — TEACHER IS REMEMBERED BY HER PUPILS.

NEWS FROM OMEMEE

OMEMEE, Jan. 5.—The S. S. No. 1, Cavan, concert was held on Thursday evening in the school, where an excellent programme was provided. The numbers were as follows:

Song—'O Canada."
Chorus—The school, "The Christmas Welcome."
Chairman's address—Mr. R. F. Stillman, of Omemee.
Recitation — Christina Connell, "Kittens and Babies."
Recitation—Dougall Hayes, "A Tip to Dad."
Recitation — Vedra Endicott, "Stockings."
Cradle song—Five little girls.
Recitation—Jack Hayes, "Along Comes Lizza With the Broom."
Recitation—Mildred Jones, "The Reason Why."
Duet—Eileene Brown and Harry Boyd, "Flying."
Chorus—The school, "Christmas Time."
Recitation—Donald Hayes, "Going Back to Grandpa's."
Recitation — Clinton Endicott, "Great Men."
Solo—Greta Boyd, "Let the Rest of the World Go By."
Recitation—Russell Boyd, "Willie's Breeches."
Monologue — Lawrence Sandy, "Bringing in Wood."
Recitation—Harry Boyd, "No Stocking to Wear."
Solo—Eileene Brown, "Away in a Manger."
Solo—Lawrence Sandy, "Roamin' in the Gloamin'."
Dialogue—"Trouble in Santa Claus Land."
Chorus—The school.
Solo—Fred Lowe.
Reading—Mrs. Percy Magahay.
Recitation—Jean Sandy.
Solo—Mary Lowe.
Recitation—Eva Brown.
Coon song—The Boundary Minstrels.
Reading—Marguerite Hunter.
Dialogue—"Awful Boots."
Principal's remarks—Mr. J. Widdis.

Santa Claus here arrived and unloaded the Christmas tree, one gift being a pair of gloves for the teacher, donated by the pupils.

Personal Mention.

Miss Helen James of Toronto left on Tuesday to resume her duties, after a pleasant vacation with her parents at the rectory.

Mr. and Mrs. B. Courtney were visitors to Toronto during the past week.

Miss Marion Rea of Lindsay visited her mother, Mrs. D. Rea, in town, during the vacation.

Rev. W. J. Smyth of Seabright visited friends in town over the holiday.

Mr. and Mrs. Ormond Poast have returned to their home in Montreal after a pleasant vacation with the former's parents, Mr. and Mrs. Richard Poast.

Mrs. D. McMann of Reaboro visited her mother, Mrs. J. Rutherford, in town, on Monday.

Mrs. Thos. Rowan, Sr., was a visitor to Lindsay on Friday.

Mrs. B. McQuade of Toronto visited her mother, Mrs. Doran, in town, over the holiday.

Mr. and Mrs. Ira Rehill and family were the guests of relatives in Peterborough on Monday.

Miss Doris Sandy has returned to Toronto to resume her studies after spending the vacation with her parents, Mr. and Mrs. F. G. Sandy.

Mr. and Mrs. L. A. Southworth were visitors to Peterborough on Saturday.

Miss E. Stinson of Peterborough visited her sister, Mrs. James Bushnell, over Sunday.

Mr. H. Sheriff of Dunsford was the guest of his neice, Mrs. Albert Ford, over Sunday.

Mr. and Mrs. T. E. MacPherson were visitors to Peterborough on Friday.

Mr. Willard Stillman left on Monday for his school at Cavanville after a pleasant holiday with his parents at the parsonage.

DODD'S KIDNEY PILLS

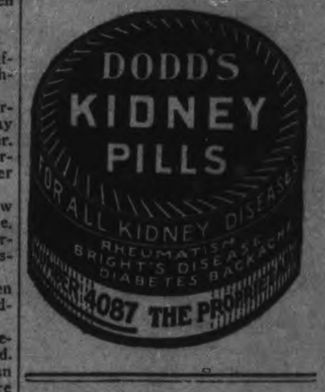

Mr. Stuart McCague visited his parents, Mr. and Mrs. G. McCague, of Port Hope over Sunday.

Mr. Noble Clemett left on Monday to attend the Dairy School at Kingston.

Mr. and Mrs. B. Courtney were the guests of the latter's sister, Mrs. Alf. Jones, of Peterborough over Sunday.

Dr. C. V. Mulligan of Lindsay visited his mother, Mrs. R. Mulligan, in town, on Monday.

Mrs. Thomas Wilson has returned to her home in Dunsford after visiting her daughter, Mrs. Albert Ford.

Mr. Harold Cunningham visited friends in Peterborough on Monday.

Mr. George English is visiting his son, Mr. William English, of Toronto.

Mr. W. Balsdon of Whitby is the guest of his sister, Mrs. C. L. Morcombe.

Mr. Clifford Scott has returned to Toronto to resume his studies in medicine after visiting his parents, Rev. Mr. and Mrs. Scott.

Mr. and Mrs. Thomas Rowan of Peterborough visited the latter's parents, Mr. and Mrs. Isaac Fee, on Monday.

Mr. and Mrs. Redmond Carey were the guests of their son, Mr. George Carey, of Toronto over the holiday.

Miss Isobel Riley of Lindsay was the guest of Mrs. McCrea on Monday.

Mr. Fred Boaker left on Monday for his school at Fenelon Falls after a pleasant vacation with Mr. and Mrs. Samuel Wilson.

Rev. Kennedy of the West, who is visiting his brother, Mr. W. H. Kennedy, in town, will occupy the pulpit in the Presbyterian Church next Sunday.

The many friends of Mr. T. A. MacPherson will be sorry to hear he is on the sick list.

Mrs. Kelly of Lindsay is the guest of her daughter, Mrs. Orville Toole.

Mr. William White of Toronto was the guest of his cousin, Mrs. H. Lamb, on Monday.

PRICE OF COAL DROPS 50 CENTS.

Due Only to Improvement in Exchange on Canadian Money.

The steady improvement in Canadian money in American exchange has affected the price of coal and a 50 per ton cent reduction was made the first of the year in all grades. The new prices announced are: Stove and nut—$16.00, furnace $15.75 and pea—$13.50.

Exchange that formerly meant about 10 per cent has taken a steady fall to about 5 per cent, and as a consequence the coal is costing in Canadian cash less from the operators, although there has not been any actual commodity price reduction and freight rates still remain at a steep level.

Dealers say the cut made is not fully justified by conditions. Last spring they pointed out, exchange went up, but a price reduction took place that balanced it, and they did not have to increase the price. In this case the reduction has been in exchange. While dealers hope for a reduction at the mines, they entertain little definite expectations of a price revision until April 1, when the present agreement of the miners expires.

RATHER STARTLING.

Veterinary (as his telephone rings) —Hello! Hello! Who is that is talking?

Voice from a afar—It's a cow that has got a cramp.

Mr. Herbert Osborn Tells How Cuticura Healed His Wife

"My wife began to be troubled with itching and burning of the palms of her hands and the soles of her feet. Later the skin cracked and became inflamed, making walking or even standing very painful and preventing sleep at night. Later it became necessary to bandage both hands and feet.

"She was treated but obtained no relief. She saw an advertisement for Cuticura Soap and Ointment and sent for a free sample. She bought more and after using two cakes of Cuticura Soap and two boxes of Cuticura Ointment she was healed." (Signed) Herbert Osborn, 135 Sherbrooke Ave., Ottawa, Ont., Sept. 2, 1919.

Cuticura is ideal for every-day toilet uses. Soap to cleanse and purify, Ointment to soothe and heal.

Soap 25c. Ointment 25 and 50c. Sold throughout the Dominion. Canadian Depot: Lymans, Limited, St. Paul St., Montreal. Cuticura Soap shaves without mug.

TELEPHONE 790
WHEN YOU WANT YOUR
Piano and Organ Tuned
Player Pianos a Specialty.
ALL WORK GUARANTEED.
W. H. CUNNINGHAM
560 Weller Street.

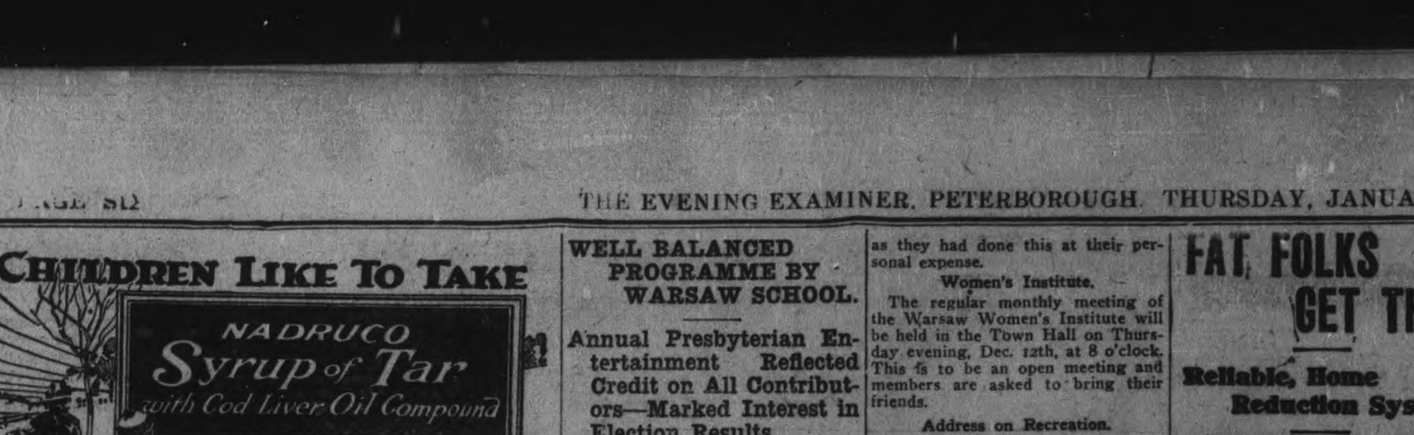

A Job For Every Man Prosperity For All.

Mr. Average Man and Mrs. Average Woman

Plan of Co-operation.

The Provincial Advisory Committee on Unemployment considered the industrial situation and endorses the following statement of proposals:—

1.—That Manufacturers should be asked to take a price for goods on hand equal to the cost of replacement having regard to decreased cost of raw material and of labor used in manufacture.

2.—That Wholesalers should be asked to sell goods on hand at replacement prices.

3.—That Retailers should be asked to sell at replacement prices.

4.—Knowing that the costs of building at the present time have been considerably reduced, those desiring to build should be encouraged to ask for new tenders on their proposed work; and that building contractors and builders' supply people should make a special effort to reduce prices to a minimum in order to restore this important key industry.

5.—That Banks and financial institutions should be prepared to co-operate to the utmost with all productive enterprise by allowing all reasonable credits and by decreasing rates as rapidly as conditions may allow.

6.—That Farmers should be asked to maintain reasonable production, and in the event of a proportionate reduction being reached in other lines, should be prepared to make needed improvements and betterments.

7.—That Labor shall be asked to take willingly a reduction in wages proportionate to progressive decrease in cost of living, in so far as such a reduction has not already taken place.

The above statement has been submitted to and endorsed by the following interests—manufacturers, wholesalers, retailers, building industries, agriculture, financial interests and the veterans.

YOU have read a series of advertisements containing an appeal for wide-spread and liberal co-operation between all classes of people. The Manufacturer, the Wholesaler, the Retailer, the Builder, the Banker, the Farmer, the Worker,—these in turn have been addressed. They have been asked to help Ontario lead the way to a normal basis of industrial and commercial activity.

Very properly you have asked "What is my duty in this movement?"

If the producer is willing to maintain reasonable production, if the manufacturer, the wholesaler, and the retailer are ready to operate at a minimum profit, even to the extent of absorbing further losses in the immediate present so that employment can be given to the greatest number on a sound and progressive policy

—will you assist in this general plan of co-operation by purchasing your requirements now?

Will you help, in every way possible, to stimulate our basic industries by furthering whatever plans you may have that will fit in to this scheme of progress?

ONTARIO WILL LEAD

IN PROVIDING

"A Job for Every Man, Prosperity for All!"

Published by Authority of the Ontario Government on the advice of the Provincial Advisory Committee on Unemployment.

Buy! — Build! — Work!

STORE OPENS - 9 A.M.
STORE CLOSES - 5.30 P.M.

The CRESSMAN Co. Limited

50c Mid-Day Lunch Served in Tea-Room, 11.30 a.m. to 2 p.m.

AGAIN THE TIME HAS COME FOR

The Semi-Annual Lonely Sale of Men's Clothing and Furnishings!

This sale is an old established custom that has met with the favor of the Peterboro public for many years.

This year it will not betray the confidence of those it so worthily holds.

It's a Sale With an Honest Motive Behind It

Not a hurricane, sweeping, slap-jack, entire clearance stock affair that never lives up to its advertising. No Sir! It's not that kind of a sale.

It's purpose is to dispose of odd garments and odd lines of furnishings that remain after a season of busy selling. That's where the name "Lonely" comes in.

It's better to dispose of them at a sacrifice than to have a store full of odds and ends. THAT'S SOUND BUSINESS, Isn't It?

Everything offered is good and reliable, for this Men's Shop of ours deals in nothing else.

Men's $5.50, $6 and $6.50 Combinations $3.95

Watson's, Turnbulls and True-Knit are fine qualities that are well worth their original prices.

Men's $7.50, $8, $8.50 and $9 Combinations $5.85

All are well-known brands from reliable makers—Penman's, True-Knit and Watson's. All-wool and silk and wool combinations. Sizes 34, 36 and 44.

A Rare Chance to Purchase A Shirt! $1.29 Each or 3 for $3.69

Exceptionally good values for they are $2.25 and $2.50 ones of fine qualities of shirting materials and are prettily patterned with neat stripes. You have choice of many colors. Sizes from 14 to 16½.

High-Grade Shirts $3.95

All-silk and fancy silk stripes in qualities that regularly sold at $5.50, $6, $7.50 and $9. Sizes from 14 to 16½.

Men's Neckwear in a Clearance!

Regular $1 Values for 69c
Regular $1.50 Values for 90c.
Regular $2.00 Values for $1.29.

Men's $3.50 Scotch Flannel Night Gowns $2.69

Extra heavy weight and an unusually good fabric. Attractive stripe pattern; good roomy sizes from 15 to 19.

Get Into One of These Suits or Overcoats!

An assortment of fine Worsteds and Tweeds in smart colors, swagger style and good fabrics.

$25 Values for - - $16.90
$30 Values for - - $21.75
$35 Values for - - $24.00
$40 Values for - - $27.75
$45 Values for - - $32.85
$50 Values for - - $36.90
$55 Values for - - $40.75
$60 Values for - - $44.90
$65 Values for - - $48.95

Tweed Waterproof Overcoats

Mannish, stylish garments that will turn quite a heavy downpour of rain.

$25 to $28 Models at $16.85
$16.50 to $18 Models $11.90

Even a Blind Man Would Know These Boots Are Great Value at $8.90

REGULAR $12 TO $15

He would know by the feel of them. The leathers are soft and pliable and only found in footwear of quality. They are "Talbot Shoes"—formerly known as "Just Wright."

You have choice of tan and gun metal in calfskin, and vici kid in black. A variety of lasts to select from. All smart and correct in style and workmanship.

Boys' $2.50 Combinations $1.59

'Watson's klosed-krotch' in ribbed wool, natural color. Sizes 28 to 34.

Boys' $2.50 to $2.75 All-Wool Jerseys, $1.89

"Warren Knit," and made to button on the shoulder. Good choosing in colors and sizes from 22 to 32.

Men's Hats All at a Reduced Price! Fedoras, Derbies and Tweeds

No Reserve

Regular $7 Lines at $4.95.
Regular $6 Lines at $4.29.
Regular $5 Lines at $2.89.
Italian Borsalinos. Regular $9 for $6.39.

Men's $2.50, $3 and $3.50 Caps, Away They Go at $1.89

The styles are right, so is the fabric, and the price is as low as possible. Many are "Eastern Caps," and the remainder are from other well-known Canadian brands.

Men's $6.50 Pull-Over Sweaters, $3.89

All-wool, plain white, V neck and pockets. Ideal for men or women who require a sweater for sports wear.

Men's $2.50 to $4 Silk Scarfs, $1.89

They are reefer style with fringed ends. Also silk knit styles. A wide range of patterns to select from.

BLUE ANDALUSIAN CLASS BIGGEST AT THE PETERBORO POULTRY SHOW

FIFTY BIRDS IN THIS CLASS AND WHITE WYANDOTTES SECOND WITH FORTY—EVEN THE FANCY VARIETIES ARE FAIRLY WELL REPRESENTED—SHOW 100 PER CENT. BETTER THAN LAST YEAR SAYS ONE OF THE JUDGES.

"Peterborough has the best local poultry show I have seen in a year," said T. J. Klyey, of London, one of the judges at the Peterborough Poultry Association's exhibition, which closes at the Market Hall tonight.

"Guelph has what is known as a provincial exhibition," Mr. Kyley continued, "but even it surpasses Peterborough's show only in the number of birds and not in point of quality. It is better than the poultry shows at Kitchener, Waterloo, St. Thomas, Galt, and London, and the members of the Association and the city as a whole have every reason to feel proud of the result o ftheir to fel proud of the result of their efforts which are now bearing full fruit."

"Peterborough's show this year seems to me about 100 per cent. ahead of last year's," said J. H. Warrington, of Cornwall. "The big increase in the number of birds was certainly a surprise to me, but I must saythere is also a fine improvement in the quality of the exhibits, the way they're finished for the show, the cooping, and all the other details reflect credit upon the exhibitors and the Association's supervising committee."

Mr. Larrington paid the compliment of classing the local exhibition with Ittawa's Eastern Ontario Exhibition.

Andalusians the Headliners.

Blu eAndalusian s are the most numerous class in the show, with a total of 50 birds. White Wyandottes are a good second with 40. Among the Andalusian exhibitors Tom Darrah carried off a full share of the prizes against the big field and stiff competition. Every class was well filled, except several select and fancy varieties, such as Polands and Houdans.

The judges saw no special significance in the fact that Andalusians were the feature class.

"Anconas are strong favourites in the Waterloo district," said Mr. Kyley. "Other sections go in for White Leghorns because they want good layers. White Wyandottes may be preferred in still another district. It has often happened that one fancier's favourite variety and his success has influenced the poultry breeders of a whole district."

Harry Lush Busy.

Harry Lush is superintendent of this year's show, and it is the results of his work and directions that have won the praise of the judges and the exhibitors. To the accompaniment of the prodigious cacophony of the fairest fowls of many a hennery, Mr. Lush has been the busiest man about the place, attending to his own exhibits, laying dust, and fetching and carrying for exhibitors and judges. He has been helped by George Buller, A. Bennett, and others, not to mention the secretary, W. J. Nesbitt, who tabulated all the entries promptly and efficiently.

That seemingly unceasing discord appeared to be music to Mr. Lush's ears, for he seemed to be revelling in the work, and thoroughly delighted with the big hall full of coops, nearly every one of which contributed its share of the noise, from the shrill crowing of the little bantams to the diapason honking of the Emden geese.

Prefers Columbian Wyandottes.

Fifteen years' experience in the poultry game, as some of the fanciers call their hobby, has given Harry Daniels a preference for Columbian Wyandottes. Formerly of Lindsay, Mr. Daniels has been living in Peterborough since October. He is well known to the local poultry specialists, and has also shown in some of the big exhibitions in Ontario. Speaking of the Columbian Wyandottes, he said they had the Wyandotte laying quality, although their eggs were not so large as the Andalusians; they dressed well, and their peculiar markings gave them a distinctive appearance, a feature which the breeder of any type usually emphasises and strives to bring out.

CLEARING UP A BIG 4 4 4 BOOTLEGGING COMBINATION

Seize Still in Waterloo County and Arrest Conspirators.

GUELPH, January 4. Canadian Press. — The authorities believe they have started clearing up a big bootlegging combination with the seizure of a still on the Heis farm near Weisenburg, Waterloo County, and the arrest of Stephen Smojr, formerly of Kitchener and Walter Targost, said to be of Detroit. The still was in full operation when the police entered. There were 44 5-gallon barrels of mash, and the still was capable of turning out 10 gallons daily. In a container the police found 10 gallons of the finished product ready for delivery.

A BIG LIQUOR DEAL

PROVIDENCE, R. I., January 5.—The Providence Journal, which through staff correspondents has been investigating alleged violations of the prohibition law in dealing in so-called sacramental wines, asserts in a story that an olive oil dealer, taking a flier in sacramental wines, bought in Europe wines worth $4,200,000, brought them to New York, and has disposed of them through the East, after putting to rout the whole federal prohibition enforcement organization.

LINK COUNTRIES FOR WORLD POWER

Plan Electricity For All Motive Purposes.

PARIS, Jan. 4 — (Associated Press).—The linking of groups of the principal countries of the world into huge high-power transmission systems from which electrical energy sufficient to provide a large portion of commercial and transport needs could be taken is one of the problems which the International Electrical Conference in Paris had under discussion.

The meeting brought together delegates from 12 countries, including the United States and Canada.

Electricity as a means of moving trains, ocean steamships and turning the wheels of industry is about to come into its own, according to the delegates, and the only thing that prevents trmendous developments in electric energy is the present high cost of materials and the expense attached to changing from steam and other methods to electricity.

Nations had enough potential electrical energy in their waterways to eventually abandon the use of coal, experts at the conference said, but only Government financing could provide sufficient funds to harness this dormant power.

The American delegates surprised the European experts when they outlined the extent to which electricity is made to work for the American people. The invasion of the American home by such labor saving devices as electric stoves, dish-washers, irons, etc., amazed many of the delegates who represent countries where as yet electricity has not figured in the home except in supplying light.

The conference studied methods for the standardization of equipment necessary in connecting the various high-power transmission systems. With such an international power arrangement, as suggested, France may in the near future supply electrical energy to the Balkan States and points as distant as Poland and Russia.

The delegates were surprised at the progress made in electrical development in France since 1918. The use of French rivers in generating electrical energy will eventually place France second to none in the manufacture of electricity in the opinion of the delegates.

HELD UP PARTY

RIGA, Jan. 5.—After a week's imprisonment, during which they were not permitted to communicate with outsiders, Emma Goldman, Alexander Berkman and Alexander Shapiro, deportees from America who recently came out of Soviet Russia, started yesterday, a second time, for Neval, Esthonia, on their way to Stockholm. After they had started for Stockholm the Lettish authorities boarded the train on the outskirts of the city, and held up the party.

"They thought we were dangerous Bolshevik agents and searched us for jewels, gold and papers, but finding none they released us," said Berkman. "We hope to get to Stockholm this time," he added, but Emma Goldman said:

"You never can tell."

SEVERAL FACTORIES CLOSE, LIMA, PERU.

LIMA, Peru, Jan. 4.—(Associated Press).—The temporary closing of several factories in this capital has increased the already grave problem of unemployment. In recognition of this condition, the Government has undertaken to furnish passage at the expense of the state to workers now lacking employment, who wish to move from Lima to other industrial centres of the country.

CHURCH SERVICES AT MARK STREET

The services on Sabbath were largely attended, especially in the morning, and the music by the choir was much appreciated.

"Equipment for the New Year" was the subject of the morning sermon, and was founded on Gen. XLIX., 4, "Unstable as water, thou shalt not excell." The following is an outline of the sermon:

The subject brings us near to the dying bed of the aged patriarch Jacob. We have all read his early life and noted his conduct. In early manhood he was a cheat and a fraud. He deceived his old blind father, entered into a conspiracy with his mother and robbed his brother out of his birthright. And now Jacob is dying. He has called his twelve sons around his dying pillow, and in the words of our text addresses Reuben, who has been most unfaithful to his father.

Water Has No Cohesive Quality of Its Own.

Cohesion is that quality in an object by which its particles are held together. Wood, metal, clay, marble, and, in fact, all solids have their particles held together by this quality. Jacob would advise his son to "pull himself together" and exercise or cultivate stability; for "unstable as water," he would not succeed in life. How apt is this dying man in his use of the simple. Water, we know, will take the form of the vessel into which it is poured. That is, it will conform to the shape of its environment. Reuben had done this very thing in the past. He had yielded to the influences acting on his life from without. Would he continue so to do when his father was gone? We dare not permit our life to be fashioned by the mould of the world. Society must bear in mind that there is a clear line drawn by the divine hand between the church and the world.

Beautiful Examples of Stability.

What men of iron and of rock we have had in the past, and still have. Old Nebuchadnezzar builds an image one hundred feet high and ten feet across the shoulders, and then commands a million people to fall down and worship the image, at the sound of a brass band. And down they go? Wait, there are three young fellows who have a good stiff spine, and they stand up straight. They will obey God rather than man, and so they refuse to bow the knee to an idol. Away with these young men to the furnace; but they walk the firey vault unscathed, for the Son of God walks with them. What a mould Egyptian society set up for Joseph. Prayer and the lions for Daniel; but Daniel prays, and the price of that prayer is the den of wild beasts. But God is with him in that bloody vault, and the fierce denizens of the jungle frisk about this youthful Hebrew like puppies. The life and influence of a true man cannot be melted down and poured into the devil's mould.

Changeableness of Water.

How changeable the reflection of water. Look into the outspread lake and take notice. Like a mirror it reflects sun and moon and stars, fields and forests and mountains. The silent sleeping sheet of water takes the beautiful scene down into the mysterious depths of its confidence. But, after all, it is only a reflection. One little gust of wind and all is destroyed. A ripple on the bosom of the lake breaks your beautiful natural mirror. This is a picture of the unstable man. You gave him your confidence. To him your mind and heart were like an open book. He reflected the very image of your soul. Your home, your good cheer, your table, your counsel and your help were all his. Now that is all well in the sweet calm of a summer day; but let the wind of a difference rise and all is lost. Your confidence is betrayed. Your friend is unstable as water and cannot excell.

But this is the picture of a false and weak friend; we must remember that true friendship is not dead.

The Immortality of True Friendship.

Bad as the world is, there is love and human kindness left. For every false Reuben there is a loyal Joseph. There are men who are so firm and true and stable that they would rather die than betray you. Who shall forget the friendships of early days? There are thoughts, and memories, and feelings, and emotions buried deep in the heart of your friend that are as pure and spotless as the last flake of snow and sacred as his own immortal soul. Time and circumstances have divided us, but the silken ties of undying friendship can never be broken. Yes, the river of death its if may roll between us, but we must meet again. Why this deep eternal longing for life, for rest, for quiet, for peace and for purity if we are never to realize the sublime object of such yearning? Why did God rreate this consuming desire for a reunion of heart with heart and friend with friend if we meet no more? No, no, the grave is not the goal. Just beyond the shadow there is light and life eternal, in the paradise of God.

How Shall We Cultivate Stability?

The first thing we should do is to stand aside and see ourselves pass by. Just to look at ourselves for a minute. Then let us keep watch of our conduct, for the other fellow is looking at us as we pass. This is the first Sabbath of the year. It is a time for review and anticipation. A man must be a genius at stupidity who does not think now. The old year died in giving birth to the new. Is it not a time for earnest thought? The year is only eleven hours old, so we do not know what it will bring. It will be a year of joy and sorrow, love and hate, peace and turmoil, mirth and madness. We know that much. It will laugh and sing and weep and die. Now, as we start out in this new year, let us have a fair understanding with God, our neighbour and ourselves. Let us try to cultivate a sincere regard for all men. And if we are firm in faith, strong in hope and large in love, we shall excell in the things worth while.

DO YOU SMOKE TOO MUCH?

There are many men on whose heart and nervous system tobacco produces the most serious results. It causes palpitation, pain in the heart, irregularity of its beat, makes the hands tremble, sets the nerves on edge, causes shortness of breath and loss of sleep.

To counteract this demoralizing influence on the heart and nerves there is no remedy to equal

MILBURN'S HEART AND NERVE PILLS

They make the heart beat strong and steady, restore tone and vigor to the nerves, and remove all the evil results caused by tobacco.

Mr. Frank Lutes, 71 Terrace Hill St., Brantford, Ont. writes:—"I had been troubled with palpitation of the heart for a number of years, and by spells it would bother me a lot. The doctor told me it would stop sometime if I could cut out tobacco. When I would get a spell my heart would pound and would break out in perspiration, and get so weak I would have to sit down and quit my work; also in the night I would wake up and my heart would be going. I should say, about 120 beats a minute. About three years ago I got a box of Milburn's Heart and Nerve Pills, took them, and found that they did the job. I am feeling fine and have gained over 20 pounds in weight."

Price 50c. a box at all dealers, or mailed direct on receipt of price by The T. Milburn Co., Limited, Toronto Ont.

HAPPY EPISODES IN 50TH ANNIVERSARY

"Diamond Dyes" Helped Put Burlington on the Map.

Somebody out of touch with truth, once said there is no sentiment in business. Another greater in wisdom, declared: "They profit most who serve best."

All this year a concern that helped put Burlington, Vermont, on the map of national business, is celebrating fifty years of successful service of the womanhood of the world. "Diamond Dyes" is half a century old and they are having a series of happy episodes to make the anniversary a noteworthy one.

"Diamond Dyes" is a heroic example of the power of advertising, for the plant of small beginnings now covers a city block. The business was built on "making good" the advertising that has made "Diamond Dyes" a house-hold. Possibly the greatest asset of this proved aid to economy, is the good-will of families that run through generations. Young women tell that their mothers and grandmothers before them were Diamond Dye enthusiasts. They like the Diamond "service plan" which makes it clear that for a few cents it is easy to "dye old things new."

The Wells & Richardson people are going to make the golden jubilee of Diamond Dyes nation wide. They will do this by the biggest ngwspaper advertising appropriation ever made in the fifty years of service.

The average political orator who howls about the independent life of a farmer doesn't know an ox yoke from a horse collar.

STORE HOURS:—
Opens at 8.30 a.m.
Closes at 5.30 p.m.

THE J.C. Turnbull CO. LTD

SATURDAY'S:
Opens at 8.30 a.m.
Closes at 9.30 p.m.

Our Economy Basement

The Warmest and Most Comfortable Shopping Place in Peterborough

Elevator or Stairs to This Department

Economy Quebec Heaters Range in Price From $15.75 to $29.50

They are all and more than the name implies. They give the greatest heat from the smallest amount of fuel of any heater on the market. They are constructed to give service, all metals used in the making are of the highest standard, and the nickel finishings add beauty to the Economy Quebec Heater. See these in our Economy Basement.

Extra Large Garbage or Ash Cans, $4.25

Made from heavy galvanized iron and fitted with 2 heavy round steel handles. Complete with tight-fitting covers.

New Perfection Coal Oil Heaters, Ranging in Price From $6.98 to $7.29

A "New Perfection" Coal Oil Heater will take the chill off your room in a surprisingly short time with a very low fuel consumption, and there is no danger whatever in the using.

Economy Floor Wax, 59c 1-Lb. Tin

Turnbulls Economy Floor Wax not only waxes the floor but cleans it and gives an excellent and lasting finish. Sold in our Economy Basement or Home Furnishing Dept., Third Floor.

Ash Sifters reduced to 33c and 43c each

Our Clothes' Washer Department

Affords you the largest and best choice of hand power, water power or electric clothes' washers in the city. Ask for a free demonstration in your own home of the White Cap, Sunny Suds, Bluebird, or Laun-dry-ette. These range in price from $125.00 to $235.00.

Tropic Ranges—We Have Them to Sell From $50 to $107 in Our Economy Basement

The Tropic Range is manufactured in Peterborough by long experienced kitchen range makers, and they are the last word in economic and serviceable kitchen ranges. There are a great many special features about this range that make it superior to all others, and we would gladly point these out to you at your request for inspection in our Economy Basement.

The "Empire" Kitchen Ranges Are Sold in Our Economy Basement, Priced From $38 to $135

The "Empire" range is one that can be relied upon to give perfect satisfaction for baking and heating. Many householders would not use anything else, and claim that the "Empire" coal range can compete with any.

The "Empire" coal and gas combined range is a masterpiece of kitchen range building. There are four plates that can be used with coal and four plates with gas, and the oven can be heated by either coal or gas. This particular range has a spacious warming oven. One of the greatest features of this stove is its beautiful nickel trimmings, and the lid through which large sticks of wood may be placed in the fire box. See these ranges before making your purchase.

Condor Electric Bulbs, 50c to $1.00 Each

When you are buying new lamps try the "Condor," the lamp with the longer life. They are sold in our Economy Basement.

Hair Brooms, 59c Each

A splendid broom to use on hardware floors, 12-inch block, with long, stout hair, hardwood handle.

THE NEW DOMINION CABINET

INDUCT NEW COUNCIL ON MONDAY A.M.

MAYOR TAYLOR AND ALDERMEN-ELECT WILL BE SWORN IN—MEETING MONDAY NIGHT—CONFERENCE IN TORONTO TO-DAY.

Mayor-elect Taylor and the five new aldermen will be sworn in on Monday morning next, following which a preliminary meeting will be held for the purpose of striking the committees for the year. The first regular meeting will be held on Monday night. Meanwhile the allocation of chairmanships is intriguing all the old members and some of the newcomers. In fact there will be no lack of ability to be recognized when the mythical plums are being disposed of. Several years ago a departure was made in the holding of a caucus of the Council to sound out the feelings of the aldermen as to who should get the chairmanships. This plan sprang from some strong-willed alderman who found his colleagues willing to be subservient while imagining they were controlling the show. The first opposition came when one or two aspirants who were entitled to special attention found themselves very much overlooked.

Mayor in Toronto.

Mayor McIntyre was in Toronto yesterday accomapnied by T. Tooms, M.L.A., and remained over to-day, being joined by Ald. Phelan, chairman of the Special Relief Committee. They and the representatives of other municipalities had an interview this afternoon with Premier Drury and his cabinet at whch it was expected that the final plans for the new system of unemployment would be satisfactorily and finally drafted. Mr. Tooms returned home last night and told the Examiner to-day that the Government intended to help the unemployed in the cities, but that the money dole would be replaced by the distribution of food, clothing, boots, etc. This change was made at the suggestion of some of the Western Ontario deputations, and will be approved by the Government to-day. Mr. Tooms expected. Other details have to be arranged, but the system should be completely defined to-day to immediate operation.

The Road to Lindsay.

While in Toronto Mr. Tooms and Mayor McIntyre visited Mr. McLean, the Deputy Minister of Highways, with regard to the prospect of beginning the construction of the proposed provincial highway from Peterborough to Lindsay. This was one of the projects in which Mayor McIntyre and Mr. Tooms also have been interested, and the Mayor wished to clean up the tag ends before handing over the reins to W. H. Taylor. They were informed, Mr. Tooms told the Examiner, that the work would be undertaken as soon as possible, bupt that it would have to wait unitl the highway to Springville is finished. This wll likely postpone the undertaking of the Lindsay road until 1923.

VOICE OF THE PEOPLE

PETERBOROUGH'S POULTRY SHOW.

Editor, The Evening Evaminer.

Sir,—On paying a visit to the Poultry Show at the Market Hall, last evening, I received one of the surprises of my life; I expected to see just a few fancy Bred High Priced Birds, that could only interest the Poultry enthusiast, but instead of that, I saw the Market Hall practically crowded with exhibits of Standard Bred Fowl; that would delight the heart of anyone, who has a liking for the breakfast egg, or the bird for thanks giving day's main feast. I expressed my surprise to Mr. Kylie, of London, one of the Judges (who by the way has captured prizes for his Poultry at the Crystal Palace, London, England). He stated he never saw a better show, outside the Ontario Government Exhibition. That it was a great mistake for myself or anyone else, to think a Poultry show was merely for rearing bantams or some other novelty class. Peterborough show had 90 per cent. exhibits of Standard Bred fowl, for egg producing, and table use. The work of the Poultry organisation does not end there, but demonstrations in keeping, trimming, and dressing the birds. The Poultry farmer would find it worth his while to pay a visit to the show. School classes attend, and receive instruction where they claim to learn more in ten minutes actual observation that could be learned from the lectures.

I would commend this show to all people who admire progress and I am sure a great and pleasant surprise would await them in the eleven hundred exhibits or more of good standard bred egg layers and table birds. I find anyone can join the association. The literature supplied is worth more than the dollar membership fee.

Thomas Tooms.

TORONTO CATTLE MARKETS.

TORONTO, Jan. 5. — (Canadian Press).—Cattle market receipts 432; trade steady. Heavy beef steers, $6 to $7.50; choice butcher steers, $6.50 to $7.50; butcher cows, medium, $3.50 to $4.50; calves, $11.50 to $12.75; lambs, $12 to $13; hogs, selects, $10.50.

To press tucks so that they look well and do not have the usual flattened appearance, stand the iron on end and run the tucks over it, holding the goods firmly between the hands with the tucks runing downward.

Market News

NEW YORK, Jan. 5.—(Canadian Press). — Further divergence of speculative sentiment was shown by conflicting movements of leading issues at the opening of to-day's Stock Market. The passing of General Motors Common dividend caused that stock to re-act fractionally to 8 5-8, a new low record. Other Motor shares and subsidiaries were lower. Sugars forfeited part of yesterday's gains and Equipments and Foreign Oils eased. Baldwin and Mexican Petroleum re-acted a point. United Fruit, Union Bag, California Petroleum Preferred and National Cloak and Suit Preferred represented the constructive side of the market at gains of 1 to 2¼ points. Preliminary quotations for more important foreign exchanges were lower. German marks showing especial heaviness.

Alternate rallies and re-actions occurred during the morning. Shorts were prompted to cover on the continued ease of money, call loans opening at five per cent., but dropping almost immediately to 4½. Reports that progress was being made in the proposed merger of independent companies were accompanied by gains of one to 2¼ points in the Steel group, notably Lackawanna, Vanadium Republic and Gulf States. Equipments, Metals, Tobaccos and Utilities also rose 1 to 3 points. Oils were disposed to strengthen, but lost ground before noon. Mexican Petroleum being subjected to pronounced pressure. Rails followed their recent apathetic course, although coalers and grangers developed a firm tone.

Selling broadened at mid-day. Oils again leading the re-action. General Asphalt, Mexican Petroleum and Standard Oils of New Jersey and California bore the brunt of the movement, showing losses of two to almost five points. Motors, Equipments and Coalers also sagged, and Steels and Sugars cancelled much of their advance.

CHICAGO GRAIN MARKET.

CHICAGO, Jan. 5. — (Canadian Press).—Opening wheat quotations, which varied from ¼ off to 1-8 up, with May 1.11¼ to 1.11 5-8, and July 1.01 to 1.01¼, were followed by a slight general set-back and then by a rise all around to well above yesterday's finish. Corn and oats held within narrow limits. After opening unchanged to 3-8 lower, May 53¼ to 53½, the market recovered a trifle. Oats started unchanged to 1-8 to ¼ higher, May 38¼ to 38 3-8, and remained near to the initial figures.

STERLING EXCHANGE.

NEW YORK, Jan. 5.—(Canadian Press).—Sterling exchange easy; demand, Great Britain, 4.18½; Canadian dollars, 5¼ per cent. discount.

A BETTER TONE.

TORONTO, Jan. 5. — (Canadian Press).—A better tone was shown by stocks on the local exchange this morning, and with the exception of General Electric, higher prices were the rule. Steamship Preferred gained 3-4 at its close of 44¼. C.P.R. and Smelter were each ½ higher at 128½ and 18 1½ respectively. Mackay advanced ¼ to 76½, and Steel of Canada recovered most of yesterday's loss, closing at 58 7-8, an advance of 7-8 for the morning. Victory, 1934, were in good demand, and sold at 98.75 on close, an advance of 25 cents. McIntyre Mines unlisted, continued to show marked strength, selling up to 227, a gain of 7 cents from last night's close.

MONTREAL STOCK EXCHANGE.

MONTREAL, Jan. 5.—(Canadian Press).—Very little occurred on the local Stock Exchange during the first half-hour this morning, but the general tone was inclined to be weak. Preferred of Canada Steamships appeared half a point weaker at 43. Dominion Bridge, however, rallied overnight and opened at 58¼ after closing at 57 3-4. National Breweries was down ¼ at 55.

We Have With Us To-day

At the Empress—G. C. Ellis, Hamilton; W. J. Sloane, W. E. Denne, G. S. Dawe, W. M. Sym, Geo. H. Hunt, A. Macmurchy, A. V. Conroy, Gordon Logan, R. Warren, G. Beatty, F. C. Allison, J. P. Johnson, W. W. Canham, J. W. Storey, R. J. Maxwell, R. D. McVittie, Chas. H. Bower, R. O. Yake, Toronto; J. B. Cooper, Indian River; R. Walsh, Whitby; E. Britten, H. R. Leavitt, J. Kurin, R. G. Welland, V. F. Bradshaw, Montreal; H. Wells, London; A. E. Dawson, Lakefield; J. A. Braley, Brantford; W. D. Cahill, Dundas; T. W. Barry, Hamilton.

At the White House—R. D. Allen, Hamilton; H. H. Roberts, C. D. Cunningham, D. E. McGraw, H. Morton, S. M. Scott, Thos. Good, G. R. Keeley, W. Richards, G. E. Smith, J. H. Mackenzie, Toronto; F. A. Lester, Brantford; D. Vandervort, Frankford; I. Sanders, Campbellford; Jas. Nokes, Bowmanville; T. A. Allen, Montreal; D. G. Cameron, Tiverton.

ROTARIANS HEAR TALK

(Continued from Page 1).

tors to the city express surprise that it is so clean. Others that they see no slum district. Others, again, remark on the fine schools, a very fine municipal asset. This is always an appealing feature of town or city progress. The city is prolific in churches. Churches form an index finger pointing to the moral and stable habits of the community, while our parks give evidence of public spirit and the provision for public recreation. He commended the idea to secure the East City park and have it maintained for that part of the city proper.

he city was making growth quite as well as almost any other community of its size. In fact the community centres known as Brownton, the section to the south and on the borders were all de facto of the city though not available in the city government. Those who lived there worked and expended in the city and were practically of it, though not counted in as a measure of population.

Diversified Industry.

There are localities that are adapted for special lines of manufacture. Peterborough offered advantages to almost any branch except those calling for bringing in of heavy freights of massive materials. But for the average manufacture no better place could be named or found. Diversified industry was ever to be preferred over the special, for if a line of work shut down other lines carried on.

There were those who advocated a liberal advertising campaign as likely to bring enquiries and eventually results. While one essential was that Peterborough should be in all ways kept before the country direct advertising in periodicals while at times effective were not applicable. Peterborough people should keep their eyes open, alert for suggestions, for a hint or word that manufacturers were looking for location. Such chances come to merchants, travellers, people moving about, from friends at a distance, and anything of the kind should be communicated to the City Hall at once, and enquiries will be made and if anything in it followed up.

Of which the above is a brief outline, forty minutes of business talk pleased the Club and had its distinct approval. The City Clerk is ever a Municipal Missionary.

Next week will be Boys' Work Week. Each Rotarian is to bring along a boy in whom he is interested. A father will bring his son. A sonless father a fatherless son, if at all possible. Arrangements have been made that if a boy be late for school in the afternoon, as a consequence of being at Rotary, he will be excused. Rotarian Andrew Brown was invcigled to secure cars to take the boys who were pupils to respective schools in a hurry.

A.Y.P.A. HELD A SKATING PARTY

The A.Y.P.A. of St. John's Church held a very pleasant skating party at the Armouries Rink last evening, with a good turnout of between forty and fifty of the members. The party skated from eight to ten o'clock, and then adjourned to the band room, where a supper was laid, after which dancing was enjoyed, with music supplied by the church orchestra, led by Kenneth Brown at the piano.

The successful carrying out of the whole affair was due to the management of Captain Winterbottom, who obtained permission for the use of the rooms, and supervised all the arrangements very thoroughly.

Experience Counts in Plumbing

It's expensive to experiment with plumbers who cannot give you satisfactory results the first time. Come here first and avoid paying for unsatisfactory work.

We are expert in our line, having had a lifetime experience, and can take care of all your Pipe Troubles, Kitchen Drains, Bath-room Connections, etc., at the lowest possible cost.

We do all our own work, and don't send boys to your job.

ARCHIBALD & RICHMOND

Sanitary Plumbers and Heatere

389 Water St. Phone 1149J

BARGAINS IN BONDS

To introduce our Investment Service to the People of Peterborough, we will Sell, while they last—

County of Norfolk 6% Bonds, due 1933.
City of Toronto 6% Bonds, due 1930.
City of Toronto 5½% Bonds, due 1934.

At Less Than Market Prices.

PETERBOROUGH BOND COMPANY
116 Hunter Street.

Had your iron today?

Eat more raisins

Women's Page-

BY JEANNETTE

This Department will be presented twice a week for the benefit of those interested in this phase of local activity. It will be conducted by Miss Kathleen McCarthy. Articles of a social or general nature are always welcome, providing they are brief. Address all communications, such as personals and other social items, to the Society Editor of the Examiner, or telephone 1,600.

Opportunity for Peterboro Folks To Help Needy Families in City

THERE ARE MANY PROSPEROUS PEOPLE IN PETERBORO WHO COULD WELL AFFORD TO SHARE SOME OF THEIR SURPLUS STOCK—THE CHILDREN SUFFER.

There are plenty of kind-hearted people in this city, and there are also plenty of houses where shoes and stockings and perhaps old-fashioned but still warm and good clothes occupy many useless corners and encumber countless attics and dark closets. There are also lots of cellars where jars on jars of canned fruits and delicacies wait for capricious tastes to sample them, and where bags of potatoes, of apples and vegetables lie stored. There must be homes like these, for there are plenty of prosperous people in Peterborough, and there are plenty of people, well nourished, well housed and well clothed, whose hearts are in the right place, but who are just unable to vision the lot of others who don't have many clothes, or good meals, or warmed houses. There are those who say "Impossible" if you tell them there is stark poverty in many houses, but the women workers know the conditions. Think of a man working on the streets, wielding a pick and shovel on hard roads for the few days he can work, with no underwear on and no socks. Think of another man tramping the streets day after day with his feet coming through his shoes. Think of little children running around an absolutely fuelless house with not a shred of underwear on, simply a scant covering for cold little bodies. Here is one case: A man and woman with three small children, on an infant. They were saving people at one time, and frugal enough to have bought a small home of their own, thus absolutely freeing themselves from the suspicion cast upon some of the poverty-stricken that "it's all their own fault, and they deserve it. They spend everything they make." The man has no work, and has had none for the last eight months. They have raised every cent possible on their house, and when the women workers chanced to stumble upon the household they found the wife making small woollen articles for sale, buying a meagre quantity of wool and selling them immediately for what she could get, very little in most cases, for people never refuse a bargain no matter what the circumstances surrounding it, until her hands became too swollen with rheumatism to continue the work. The man gets a day or two of work now and then, but, as they say, the wages are swallowed up in food before he gets them. They had absolutely no fuel when visited, not a scrap, and the children were none too warmly clad. Through the kindness of the milkman, who maintained that they were honest folk and would repay him sometime, the baby was kept well supplied with milk. As for the others, bread and tea were their rations. Anyone who has ever eaten a single meal of bread and tea may remember that it is not very filling, and certainly not a very comforting diet, and if persisted in for any length of time might be conducive to further discouragement in the minds of a workless man, a half-sick woman and three small children.

And there are houses with seven or eight in them, one with twelve inmates, all fallen in hard times, with the lack of employment behind most of them, and only the present need of a little help and encouragement, a kindly hand, to tide them over to better days.

The Catholic Women's League, only one of the many good organizations that are working hard in the city, but a very willing one, is in need of supplies, as well as many more who did such good work at the Christmas season. As a means of increasing their funds, they are taking up a collection at St. Peter's Cathedral during the First Friday services this week and are asking those coming to church to bring a little to help. As one woman said: "Five cents from everyone would mean a good deal, and a dime would help a lot." You can't get much for a nickel these days, not even a ride on the street cars, but a number of collective nickels can do an immeasurable amount of good, and then think of the nice feeling one receives from giving way to charitable impulse.

The Home and School Council Hold Educational Gatherings

The local Home and School Council, which might be termed a collectiva head for the different Home and School Associations throughout the city, has arranged a series of educational and instructive papers which they purpose to place at the disposal of the different associations and the Council itself. The list is as follows: "The Making of a Future Citizen," Mrs. S. T. Medd; "Technical Education in English Schools," Mr. W. H. Pretty; "Technical Education in Canadian and American Schools," Mrs. W. R. Morris; "Relation of Diet to Teeth," Dr. J. E. Middleton; "Playgrounds," Mrs. A. Stevenson; "The Child and the Times," Dr. R. C. Blagrave; "Milk as a Food Product," Mr. G. A. Gillespie; "Tuberculosis Among Children," Dr. F. C. Neal; "Community Betterment," Rev. F. E. Malott; "The Subnormal Child," Mrs. E. Frederick; "Prevention of Disease Through the Well Babies' Clinic," Dr. N. H. Sutton. There will also be addresses delivered by Rev. W. H. Young and Mr. A. Mowat.

This list comprises a range of subjects which are widely educative and should be of interest to the members of the Council and the different school associations and to parents, and, in fact, everyone interested in the welfare and proper upbringing of the child, dealing as it does with every phase of child life, from a consideration of the work of the Babies' Clinic to the methods of technical education for the adolescent.

FIRM RELIGION TO BE DESIRED

"I envy no quality of mind or intellect in others," said the brilliant lecturer and man of science, Sir Humphry Davy, "not genius, power, wit or fancy; but if I could choose what would be most delightful and, I believe, most useful to me, I should prefer a firm religious belief to every other blessing. For it makes life a discipline of goodness, creates new hopes when all earthly hopes vanish, and throws over the decay and destruction of life the most gorgeous of all lights; awakens life even in death, and from decay and corruption calls up beauty and divinity; and far above all combination of earthly hopes, calls up the most delightful visions, palms and amaranths of the gardens of the blessed; symbols these of secure and everylasting joys, where the sceptic and the sensualist view only gloom, decay, annihilation."

Every year is leap year in Himla, one of the little islands of the Greek Archiplago, for the girls there exercise the right to propose to the men.

LADIES' AID SOCIETY OF TRINITY CHURCH

A very interesting meeting of the Ladies' Aid Society of Trinity Church was held yesterday afternoon at the Reid Street Hall, with Mrs. R. J. Kidd in the chair, and an attendance of between forty and fifty of the members. An attractive little discourse, entitled "The Virtuous Woman," was given by Mrs. F. C. Neal as a New Year Bible message; and Rev. F. E. Malott gave an address on "The Life of Susanna Wesley." Mrs. Geo. H. King delighted her audience with a sweet vocal solo, "The Star of Bethlehem."

Final arrangements were made at this meeting for the banquet to be given by the Ladies' Aid Society on January 17th, incelebration of the golden jubilee year of the church.

A rural melodrama should at least have a grass plot.

BEECHAM'S PILLS Safest and best family medicine

Ten Commandments of Beauty

Thou shalt wash the face with soap and water at least once every day.

Thou shalt give the hair at least fifty strokes with a brush every night.

Thou shalt wear shoes that fit the feet properly, for tight shoes impede circulation and bring wrinkles to the face.

Thou shalt be properly fitted to a corset that upholds and supports the natural figure.

Thou shalt get aboard the water waggon and drink at least eight glasses of water every twenty-four hours.

Thou shalt not worry, for worry begets wrinkles.

Thou shalt get at least eight hours of sleep every day after thou art thirty years of age. Ten is better.

Thou shalt feed the skin with cold creams and healing lotions as thou dost feed the body with food.

Thou shalt take some time for play every day.

Thou shalt be well groomed at all times. There is no excuse for a sloven in the bible of a modern woman.

—Pictorial Review.

A WOMAN IN A STREET ACCIDENT

By M. JESSIE LEITCH

No one seemed to know what happened. A slender woman in blue attempted to cross a street in the noon-day throngs. Then she was lying flat on the icy crossing, an excited policeman shouted at the crowd and every one was hurrying up to see what had happened.

It was a woman in a Salvation Army uniform who took the matter in hand. Even the polceman fell back respectfully before the calm woman who bent over the unconcious woman on the crosng.

"Don't get excited. If you can't do anything go away," she said. "We must get this poor woman into a house or shop at nce. You strong men at the back there can lift her, I'm sure."

"Telephone for a doctor, or, better still, an ambulance," instructed the woman.

The unconcious woman was carried into a tailor shop nearby.

"No whisky, please, Cold water is just as good. Only don't dash it in her face. She is cold enough already."

Some one produced a heavy rug The unconcious woman's shoes were drawn off, a hot stove lid wrapped in paper, placed near her fet. Her clothes and collar were loosened, and she was wrapped in the rug, placed on the counter in a recumbent position and the curious crowd was oreder off curtly by the efficient woman.

Satisfying herself that no bones were broken, the good Samaritan went on her way for the ambulance surgeon had arrived.

But those who passed that way took home a little first-hand lesson n their hearts. It is worth remembering.

Need of Humane Education

Any humane society or society for the prevention of cruelty to animals is necessarily seeking reform. Humane education is the foundation of all reform. If it were universally adopted poverty, crime and war would be greatly diminished, and in time the vast amount of money expended to sustain armies, prisons, etc., would be saved for the greater benefit of the people. Therefore, every anti-cruelty society must, by reason of its being, become a humane education society.

1.—When a child is speaking or acting kindly, whether to a playmate or to an animal, he is developing and strengthening the tender and noble side of his character; when thoughtless or cruel, the lower and brutal elements of his nature are developed.

2.—No child can practise cruelty toward any living creature without doing himself far greater harm; yet in the majority of homes we hear: "Don't hurt the cat; she will scratch you," instead of "Don't hurt the cat, for she feels the pain as you would." Not a word is said as to the rights of the animal or the moral harm sustained by the child.

3.—It is not wise to put a whip, gun or sword into the hands of a child. They are all bad educators. The whip is used on the horse ninety-nine times out of a hundred when it is not needed. It is done simply from force of habit. The child begins by whipping his hobby-horse, then finds greater pleasure in using his whip on living creatures. When the world is more civilized differences will no longer be settled by fighting, but by arbitration, and we should, above all things, teach the child that even if the use of the whip, the gun or the sword should be necessary for self-defence, it is something not to be regarded as sport, but as a sad necessity and a remnant of barbarism.—From "You Want To Know?", issued by the Toronto Humane Society.

MANY WOMEN USE GLYCERINE MIXTURE

There is nothing better for stomach trouble in women than buckthorn bark, glycerine, etc., as mixed in Adler-i-ka. One lady says: "It is doing me lots of good. My sisters also say it is wonderful." Adler-i-ka removes foul matter from BOTH upper and lower bowel which may have been poisoning stomach for months. EXCELLENT for gas on stomach and chronic constipation. Guards against appendicitis. Brings out matter you never thought was in your system. McDermid & Jury and E. L. Payne, druggist.

Not conquest of great cities
Nor mastery of great seas,
But little loves and pities
Will be your victories.
Yea, little loves and pities
And children on their knees.

TO-DAY'S FASHIONS

EVENING GOWN

Black satin shares honors with sequin embroidered net in this frock. Sequins run from black to iridescent silver and green which is very lovely on black net. Unusual sleeves—if sleeves they may be called—are made of long bands of net. The uneven hem and much favored cross-over bodice are features.

ACTIVITIES OF WOMEN.

Suffragists in Constantinople have formed several clubs.

A score of Irish peasant girls, all skilled needle workers, will make the bridal lace outfit to be worn by Princess Mary at her coming wedding.

Miss Alene E. Frawley, a nurse in the United States Army and wounded 17 times, while on the battlefront in France, is entitled to wear 17 wound stripes, exceeding in number those worn by any other woman.

Dr. Amy Kankonen, recently elected mayor of Fairport, O., is perhaps the youngest mayor as well as the only woman mayor in the United States. She was the youngest woman to be graduated from the Women's Medical College of Pennsylvania and during the World War was a member of the Volunteer Medical Service Corps of the United States Army.

FASHIONS IN BRIEF.

Colonial ties with exaggerated tongues are becoming fashionable.

The dress with matching crepe is distinctly favored for spring, according to present indications.

Handsome brocaded ribbons are very effective in the development of vestees, waistcoats and other dress accessories.

A lovely gown may be merely that, or it may be a lovely gown made bewntching by the gracefully flowing tulle you drape about your throat, the colorful fan you carry or the gay head-dress you affect.

Many of the newest frocks feature a double belt or girdle, one fold being at the waist line and the other nearer the hips, so that the long waisted effect so much approved may be simulated or brought about.

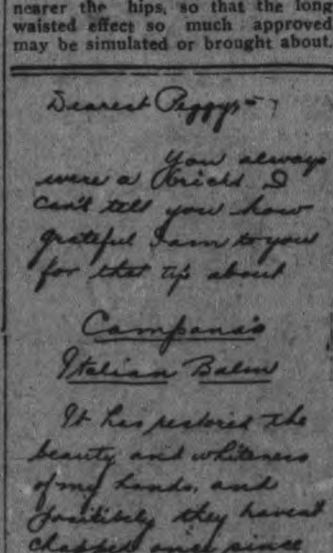

TO BE LIMITED TO TWO QUESTIONS

PARIS, Jan. 5.— (Canadian Press).—Premier Briand is determined to limit the agenda of the coming Supreme Council meeting at Cannes to two questions—reparations and the economic restoration of Central Europe—it was indicated in authoritative quarters yetserday. It is understood he is in favor of subsequently calling an economic conference, at which perhaps Russia and Germany may be represented.

It is known that the French delegation agrees in principle to Germany's making four payments of 125,000,000 gold marks each on the fifteenth of January, February, March and April, although Premier Briand has insisted that nothing binding was decided with Prime Minister Lloyd George during the recent conversation in London, inasmuch as Belgium and Italy were not represented there. It was semi-officially stated yesterday that he consented to a limited delay of the 1922 payments, except for 500,000,000 gold marks, as well as to other measures intended to relieve Germany, such as fixing the price of reparations coal at the lowest limit of French and British current market figures.

TO HAVE REAL JUSTICE

CHITA, Siberia, Jan. 5.— (Associated Press). — The Minister of Justice of the new Mongolian Revolutionary Government has declared that Mongolia is now to have real justice and real laws administered in real courts for the first time since the mighty Ghengis Khan ruled at the now ruined city of Karakorum and made all Europe tremble before his power.

Since Ghengis Khan, the new Minister of Justice says, prices had taken the law into their own hands and administered it with great brutality. But now there is to be a new code and a new system organized by the independent authorities a Urga, who despise the Chinese limitations under which they have been laboring.

MOSCOW WOMEN ON HUNGER STRIKE.

Revolutionist Leader Fifteen .... Days Without Food.

MOSCOW, Jan. 5.—(The Associated Press.)—Marie Spiridonova, the Social Revolutionist leader, who broke with the Bolsheviki over the Brest-Litovsk Treaty, is dangerously ill in the Cheka hospital as the result of a hunger strike which lasted for 15 days and was brought to an end through forced feeding.

Spiridonova is the acknowledged leader of the Russian peasants. She was banished to Siberia under the Czarist regime for bombing a provincial official, but returned at the time of the revolution and was an important factor in leading the peasants into the combination with workmen which made the Bolshevist coup possible.

But the Brest-Litovsk Treaty was too bitter a dose for her. She denounced it in the Fifth All-Russian Soviet Congress because she said it robbed the peasants of food and clothing. She also denounced Lenine's plan, whereby he arrayed poor peasants against more prosperous ones, and said it was putting a premium on shiftlessness.

Immediately after Spiridonova's sensational denunciation of the Brest-Litovsk Treaty, Count Mierbach, the German ambassador in Moscow, was murdered and the Social Revolutionist uprising at Yarroslav and other outbreaks against the Bolshevist authority took place.

Spiridonova disappeared immediately after her inflammatory speech in the Fifth All-Russian Soviet Congress. That was in early July, 1918. Bolshevist leaders caused the report to be circulated that she was mentally unbalanced and had been placed in a sanitorium.

She was confined for a time in a building in the Moscow Kremlin, but managed to escape, and was not heard of for a long while. The Cheka discovered her living quietly in an obscure section of Moscow and she was again imprisoned. After repeated attempts to get released, Spiridonova started the hunger strike which came near ending her life. She has been afflicted with tuberculosis for years as a result of her prison experiences under the old regime. The lack of food aggravated her malady and it was necessary to move her to a hospital and administer nourishment forcibly.

Spiridonova was a school teacher at the time she became a terrorist and while still in her teens took up the defense of peasants against the oppressions of government officials and landlords. She is now about 35 years old.

THE DYING YEAR.

As one by one the years go by
How swiftly now they seem to fly.
Let us look back and scan the past,
The weeks and months that went so fast.

Did we improve each passing day,
Cheered saddened hearts that passed our way,
Let never slip a chance to speak
A word of cheer to those who're weak?

Alas! oh Lord, we must confess
Our utter lack of worthiness;
Unfruitful we have been to Thee,
The one who died to set us free.

Our resolutions, where are they?
Our good intentions, day by day?
The kindly deeds we should have wrought?
Alas! too oft they came to nought.

Another year, what shall it bring?
Of weal or woe, shall we then sing
A different note, a note of praise
To Him who keeps us all our days?

If then our trust is not on high
"Defeat again" will be our cry;
But if we help seek from above
He'll keep us in His arms of love.

—J. H. Taylor.

BOVRIL IMPROVES YOUR PIES

BOVRIL ALL THAT IS GOOD IN BEEF

BOOM IN EMERALDS.

LONDON, Jan. 5.—(Associated Press).—The choice of emeralds for Princess Mary's engagement ring has caused a boom in those stones in England. The square cut emerald is the most fashionable and the most expensive.

Emeralds are dearer than diamonds, and run from £70 to £80 a carat up to £600 a carat for stones free from flaws, which are extremely rare.

KENT FOR MURDOCK.

OTTAWA, Jan. 5. — (Canadian Press.)—A. B. McCoig, member-elect for Kent, has been appointed to the Senate. The Kent seat is automatically vacated, and it is expected that nominations will be held on January 19, with elections Feb. 2. Hon. James Murdock, the new Minister of Labor, will be candidate. If Mr. Murdock is elected, Kent will have double representation, its member in Cabinet and its former member in the Senate.

It is pointed out here that Kent makes an excellent constituency for Hon. Mr. Murdock. He lived there for more than 15 years, and the riding contains considerable industrial population.

REPORT MANY CASES OF RHEUMATISM NOW

Says we must keep feet dry; avoid exposure and eat less meat

Stay off the damp ground, avoid less meat, drink lots of water and above all take a spoonful of salts occassionally to keep down uric acid.

Rheumatism is caused by poisonous toxin, called uric acid, which is generated in the bowels and absorbed itno the blood. It is the function of the kidneys to filter this acid from the blood and cast it out in the urine. The pores of the skin are also a means of freeing the blood af this impurity. In damp and chilly, cold weather the skin pores are closed, thus forcing the kidneys to do double work, they become weak and sluggish and fail to elimate this uric acid which keeps accumulating and circulating through the system, eventually settling in the joints and muscles causing stiffness soreness and pain called rheumatism.

At the first twinge of rheumatism get from any pharmacy about four ounces of Jad Salts; put a tablespoonful in a glass of water and drink before breakfast each morning for a week. This is said to elimate uric acid by stimulating the kidneys to normal action, thus ridding the blood of these impurities.

Jad Salts is inexpensive, harmless and is made from the acid of grapes and lemon juice, combined with lithia and is used with excellent results by thousands of folks who are subject to rheumatism.

SERBIA RECOVERS FROM WAR LOSS.

Demonstrates Extraordinary Recuperative Power.

MONASTIR, JUGOSLAVIA, Jan. 5.—(Associated Press.)—Few countries of Europe have shown greater recuperative power than Serbia. Although ravaged by years of war, famine and disease, and suffering the loss of nearly one-third of her male population, the country is today rapidly approaching complete restoration and stability.

Large cities like Monastir, Nish and Belgrade, where the enemy wrought the greatest havoc in property destruction, are now like cities resurrected and reincarnated. Everywhere dwelling houses, schools and business buildings have arisen from the crumbled ruins of their former foundations. To the foreign visitor the sight is truly amazing.

But it is not in reconstruction work alone that the country has made such wonderful strides. Throughout the kingdom the thrifty peasantry have been hard at work on the farms, in the vineyards, in the mills, tanneries and forests. And the product of their toil has been sent across the seven forests. And the product of their toil has been sent across the seven seas, and Serbia has received in return the much-needed currency or merchandise of other nations.

While, like most other European countries, Serbia's imports exceed her exports by a considerable margin, it is believed that by 1922 the country will have reached a favorable trade balance.

At present the nation's trade is turning to countries which have a more favorable exchange, mainly to Austria, Germany, Italy and Czechoslovakia. The United States is pushing her trade with effect, and has almost doubled it during the last year. If it were not for the high value of the dollar, America probably would be among the leaders in her exports to this kingdom.

One of the obstacles to the development of the country's commerce has been the lack of adequate railroad transport. It is short of locomotives and freight cars. But a large loan recently raised within the country for the improvement of transport facilities probably will have a far-reaching effect.

Friends of Jugoslavia are confident that in time these unfavorable elements will be overcome and that the triune kingdom will achieve a foremost place in the industry and commerce of southeastern Europe.

MORE DEPRESSION.

LONDON, Jan. 5. — (Canadian Press.) — Sir Walter Runciman, shipping magnate, declares that it is not only silly but perhaps a crime for uninformed politicians to maintain that they see signs of the return of trade prosperity.

"The truth is," he said, "we have not yet reached the lowest depths of depression, which shall continue to romp from one financial disaster to another until we cease trying to regulate nature instead of complying with its laws."

DOMINION STORES, LTD.

THE CHAIN GROCERY STORES OF CANADA

—366,000 SATISFIED CUSTOMERS INSIDE TWO YEARS— THIS IS A RECORD WE ARE PROUD OF. START THE NEW YEAR RIGHT BY BUYING ALL YOUR GROCERIES FROM THE FIRST CHAIN TO BRING DOWN THE PRICES.

10 LBS. 79c SUGAR 100 LBS. $7.75

AYLMER CORN, TIN	14c	SLICED BACON, LB.	33c
AYLMER PEAS, Tin	16c	EVAPORATED PEACHES, LB.	23c
AYLMER TOMATOES	16c	AMMONIA, 3 PKGS.	23c
TIGER SALMON, 1 LB.	32c	PEARLINE	8c
TIGER SALMON, ½ LB.	19c	RINSO, 2 PKGS.	15c
TIGER CATSUP	25c	MATCHES, 2 BOXES	25c
GRAPEFRUIT MARMALADE, 4-LB. TIN	65c	L U X	12c
BRUNSWICK SARDINES, 2 TINS	15c	SANI-FLUSH	30c
JUTLAND SARDINES, TIN	11c	COMFORT SOAP, 10 BARS	69c
PURE FRUIT JAMS, 1-LB. JAR	33c	PALMOLIVE SOAP — 3 BARS	24c
CHOICE PRUNES, 2 LBS.	25c	CASTILE SOAP, LARGE BAR	18c
SPECIAL BLEND, BLACK OR MIXED TEA, LB.	37c	CHARM	22c
		POSTUM	28c AND 48c

24 LBS. PASTRY FLOUR 95c	BULK SODAS — PER LB. 18c	PURE HONEY — 5-LB. PAIL 98c

MONCUR'S

DOUBLE-STRENGTH

LungSyrup

IS A REMARKABLE REMEDY

For Obstinate and Racking Coughs, Colds, Congested Lungs, Bronchitis.

People Who Have Used This Remedy Do Not Believe There Is a Better.

PRICE : 35c, 65c and $1.25

MONCUR DRUG STORE 407 George Street

LOWEST PRICES ON PATENT MEDICINE

SPECIAL—NOTICE TO THE PUBLIC

WE WANT YOU TO SEE THIS GREAT, BIG, WONDERFUL PRODUCTION. BIGGER AND BETTER IN EVERY WAY THAN "OVER THE HILL." THE GREATEST STORY OF SACRIFICE AND MOTHER LOVE EVER FLASHED ON A SCREEN.

TWO SHOWS EVERY DAY

MATINEES AT 2.30 P.M. EVENINGS AT 8 O'CLOCK

CAPITOL ORCHESTRA, BEST MUSIC IN CITY

LUXURY COMFORT CLASS

THE BALANCE OF OUR BIG PROGRAM REQUIRES NO BOOST FROM US. THE PUBLIC KNOW WHERE TO SEE QUALITY AND CLASS. YOU CAN'T FOOL THE PUBLIC.

East, West, Home's Best

One by one they left her, Tom became a great lawyer in Washington. Kate went to New York to raise a family. Frank painted portraits in Paris. Jim, the black sheep, disappeared without a trace. And Emily, the youngest, eloped with a handsome Easterner.

The scene of their homecoming to the little, lonely mother is one of the finest bits of heart-drama ever screened.

GOLDWYN

presents

A Reginald Barker production

The OLD NEST

Rupert Hughes'

Heart-gripping Story of Home

With The Greatest Star Cast Ever Assembled

IF YOU THINK YOU ARE HARD BOILED, SEE "THE OLD NEST," AND WE KNOW YOU WILL WRITE OR WIRE HOME TO THAT DEAR OLD MOTHER YOU HAVE FORGOTTEN, OR THINK YOU HAVE.

A Goldwyn Picture

GEORGE HUSSEY VENTRILOQUIST

Vaudeville

MATHEWS & MURDOCK HIGH-CLASS HARMONY SINGERS

Special **GRAND** Trans-Canada Theatres, Ltd. *Attraction*

TO-NIGHT

DIRECT FROM ONE WEEK AT ORPHEUM, MONTREAL

The **CABARET GIRLS**

FEATURING HARRY SEYMOUR AND DOT BARNETTE IN THE SCREAMING TRAVESTY

"The Girl in the Bottle"

POPULAR PRICES—$1.00, 75c, 50c and 25c (A Few at $1.50)

GRAND OPERA HOUSE

- STARTING -

2 Days FRIDAY Jan. 6

CAPT. M. W. PLUNKETT'S WORLD-FAMOUS

"DUMBELLS"

IN THEIR NEW YORK SUCCESS

POPULAR PRICES
Eves. 25c to $1.50
Mat. 25c to $1.00
SEATS NOW ON SALE

"BIFF BING BANG"

AT THE THEATRES

AT THE ROYAL.

For today the Royal has an entire change of pictures and this local home of high grade films presents what is possibly the best selection ever placed before a Peterboro audience. To begin with today's program includes two five reel features, two, two reel latest comedies and a superb drama. One of the features called "The Night Horsemen" a wonderful picture includes that greatest exponent of western pictures, Tom Mix. The story in fewest words is that of a wild nature tamed in the crucible of love. It is a presentation of the old time wild and wooly west. On the hero's nature his native wildness plays as do fingers on a harp leading the wild chords of an unchained nature into symphony of love and peace. The second six reel feature presents Alice Joyce that favorite of the movies in "Her Lord and Master". This strong and admirably staged romance is based on the etenrnal triangle of a woman and two lovers. The heroine marries a titled Englishman and tries to adapt a nature trained by education and habits of an life long American environment to changed conditions in her new life amongst the English aristrocracy. Her whole scheme of life undergoes a radical upheaval but the play ends most happily. In a two reel comedy called "Star Boarders" we have that old time fun maker, Larry Semon. Spontaneous laughter follows his antcs in this funny comedy. Like shots from a machine gun. Then there is a two reel comedy entitled "Ain't Love Grand", that would make the most confirmed misanthrope laugh and conclude that this is a pretty good old world after all. This program was personally selected by the manager and is one that would cost you from fifty cents to a dollar at any other theatre. However this locally ownel house confines business exclusively to pictures, and not being bound to any one exchange is thus able to give its patrons a selection chosen from the world's best. The Royal is a Peterboro owned theatre and its box office receipts remain in and circulate in your home town.

REGENT THEATRE HUNTER STREET

— TO-DAY —

Frank Mayo in "The Blazing Trail"

A Splendid Western Feature.

3 COMEDIES —::— 3 COMEDIES

SNUB POLLARD in "OPEN ANOTHER BOTTLE"

THE TRUCK HORSE BANDIT

BROWNIE'S LITTLE VENUS

Jack Perrin in "The Guity Trail"

PATHE REVIEW.

POPULARITY CONTEST NOW ON—Free Coupon with Ticket.

— MATINEES 10c—EVENINGS 15c (War Tax Included) —

BUFFALO BILL ONCE WANTED TO ADOPT TOM MIX

Do you know that Buffalo Bill once wanted to adopt Tom Mix, the celebrated William Fox cowboy star? It's so. Tom told the story himself one luncheon hour while he was making 'The Night Horsemen," his latest William Fox production, which is now being shown at the Royal Theatre.

At the time Tom was with the 101 Ranch show in Chicago — riding and roping and doing hair-raising stunts. He had known Buffalo Bill some time.

"One day Buffalo Bill, or Bill Cody, as we called him, sent for me," said Tom as the cowboys and the actors were gathered around him. "He had some kind of a legal fellow with him. 'Tom,' said Bill, 'some day in the near future I'm going to retire. But that should be no reason why my Buffalo Bill Show should close. Now, my friend here and myself believe that you can carry on the show. I've always admired you. You remind me of myself when I was your age. You're the best horseman I know. You're a dead shot. You're a wonder with the rope, better than I ever was. If you'll agree I'll adopt you as my son, carry you with the show for a couple of years, introduce you around the entire United States as my adopted son, and then I'll retire and turn the whole show over to you, taking a percentage of the earnings, but giving you the big share.' Well, say, that looked great to me. I told him that the proposition was all right as far as I was concerned. "I think you'll fit in fine, Tom,' he told me, and I think you'll like this big job.' Again I assured him it sounded good to me. Then his lawyer friend spoke up: 'eople will soon forget all about your ever being Tom Mix and will talk of you only as Bill Cody, Jr.' I didn't quite get that. 'Do you mean,' I asked him, 'that I will have to change my name to Bill Cody, Jr.?' 'Certainly,' he replied. 'If Buffalo Bill adopts you as his son you will have to take his name.' 'Not me,' I said. 'I've been Tom Mix all my life, and I'll be Tom Mix for the rest of it. Why, what would my father and mother think of me? No siree.'

"It was all off. May be it would have been good for me financially, but I like the name of Tom Mix."

AT THE CAPITOL.

The Capitol Offers a Really Remarkable Program To-day, "The Old Nest", One of the Greatest Pictures ever Screened in This City. Also Larry Semon's Newest Comedy "The Bell Hop" and Vaudeville.

The Capitol Theatre has presented many very fine shows since they opened to the pubilc in Peterboro last April. Robert Hughes remarkable Saturday Evening Post story, "The Old Nest" will be the big feature; it's a nine reel picture, simply packed full or heart punch, laughter and tears. A much better picture than "Over the Hill" with one of the greatest all star casts ever seen in a picture. Larry Semon in his very newest two reel comedy "The Bell Hop". Good vaudeville acts wil complete a great show.

Rupert Hughes has done it again. His "Scratch My Back" and "Hold Your Horses" has a successor that surpasses even these delightful comedies. It is "The Old Nest," a film version of the author's story that appeared in the Saturday Evening Post, now on view at the Capitol Theatre. It is the photoplay of the year.

"The Old Nest" is a series of dramatic episodes that reveal the life of an American family. The theme is mother love and the audience is priviliged to look into the home and into the hears of a typical family. All the little joys and sorrows that every one of us remembers are flashed on the scren and bring tears and laughter in quick succession.

In the story, the mother lives to see her family of six children, gradually drift away from the old home. But in the end, they remember the old nest and come home to roost. There is no plot, any more than there is a plot in life itself. Things happen, no one knows why and no one questions. A reproduction of life is "The Old Nest".

The picture, which was directed by Reginald Barker, was made at the Goldwyn studios. It was perfectly acter by a cast with Mary Alden in the role of the old mother. Some of the other players are Dwight Crittenden, Helene Chadwick, Molly Malone, the three children who acted in the Booth Tarrington "Edgar" comedies; Johnny Jones, Lucille Ricksen and Buddy Messenger; Louise Lovely, Nick Cogley, Billie Cotton, Fanny Stockbridge and M. B. ("Lefty") Flynn.

—FAN—FAN

LINDSAY WANTS MEET.

LINDSAY, January 5. — Mr. J. Lockie Wilson, the Inspector of Provincial Fairs, is in Lindsay today and will look over the advantages in connection with the Provincial Plowmen's Association big meet to be held at a point in Eastern Ontario this year.

DIED OF EXPOSURE.

VINELAND, N. J., January 5. — Mrs. Charlotte Dudley, 60 years old, was found dead here under circumstances which indicate that she died of exposure in her own home after having been attacked by a tramp and then left helpless. Neighbors discovered her frozen body in the living room of a two-family house in which the elderly widow used but two rooms.

WINTER.

Can we believe it? Yes, we must,
That underneath this frozen crust,
Beauty lies sleeping with a smile,
And shall awake in little while.

The mighty sun this work shall do,
And pierce this hard crust through and through,
And Beauty rise, all fresh and sweet,
Refreshed with her long winter sleep.

Yes, she shall charm us once again,
As she responds to sun and rain.
We shall forget dull pain awhile,
While basking 'neath her radiant smile.

ARTHUR HOLLAND, "Dumbells." At the Grand Friday and Saturday.

ROYAL

M. PAPPAS, Owner and Manager

15 FIRST RUN REELS 15

ENTIRE CHANGE TO-DAY

"The Night Horseman" Reels 5

TOM MIX—the World's Greatest Exponent of Western Life, in a Thrilling and Touching Play of the Wild and Woolly West.

"Her Lord and Master" Reels 6

ALICE JOYCE—in an Exceptionally Interesting Drama, with Scenes and Action Laid in the Home of England's Aristocracy. Shows a Vivid Contrast between the Conventional Life of England and the More Untramelled Life in America.

"Star Boarders" Reels 2

That Veteran Funmaker—LARRY SEMON —in a Side-splitting Comedy.

"Ain't Love Grand" Reels 2

A Sunshine Comedy that will Chase the Blue Devils of Hard Luck and Bring More Smiles Than a Gallon of Medicine.

—A SPECIAL DOUBLE BILL—

MATINEE—CHILDREN 11c MATINEE—ADULTS 16c

Evening 16c to All INCLUDING WAR TAX

Sports

PETERBOROUGH CITY BILLIARD LEAGUE

SCHEDULE FOR JANUARY, 1922

Date	Hall	Team
Jan. 3	G.W.V.A.	De Laval vs. C.P.R.
3	S.O.E.	S.O.E. (white) vs. Caledonia.
4	G.W.V.A.	G.W.V.A. "B" vs. A.O.F.
5	S.O.E.	S.O.E. (red) vs. G.W.V.A. "A."
9	G.W.V.A.	S.O.E. (white) vs. G.W.V.A. "A."
10	S.O.E.	G.W.V.A. "B" vs. C.P.R.
11	G.W.V.A.	S.O.E. (red) vs. Caledonia.
12	S.O.E.	De Laval vs. A.O.F.
16	G.W.V.A.	G.W.V.A. "B" vs. Caledonia.
17	S.O.E.	S.O.E. (red) vs.A.O.F.
18	G.W.V.A	De Laval vs. G.W.V.A. "A."
19	S.O.E.	S.O.E. (white) vs. C.P.R.
23	G.W.V.A.	S.O.E. (red) vs. C.P.R.
24	S.O.E.	De Laval vs. Caledonia.
25	G.W.V.A.	S.O.E. (white) vs. A.O.F.
26	S.O.E.	G.W.V.A. "B" vs. G.W.V.A. "A."
30	G.W.V.A.	De Laval vs. G.W.V.A. "B."
31	S.O.E.	S.O.E. (white) vs. S.O.E. (red).

Hot Shots on Sport

TO RETURN NEXT FALL.

"Playing in the open meeting of the Radyr Ladies' Club, Mrs. D. Rupert Philips had a magnificent round of 81, which beat the old ladies' record held jointly by Mrs. H. Franklyn Thomas and Miss D. Oswald Thomas, by one stroke."—English paper.

When the office boy announced to the golf editor that Mrs. and Miss Thomas were quite anxious to have a word with him outside, the sudden crash indicated that a strong man had just carried away the window sash in his sudden desire to reach the street below.

LATEST VITAL STATISTICS.

It is now only a matter of six weeks and two days before the first set of ball players will officially start their spring training by practising quick starts for the dining-room.

They will not like the food, whatever the food is, but the quick starts in the same direction will continue through the remainder of the spring campaign.

WHY NOT.

After all, why should not the thirty-five day handicap imposed on Babe Ruth start up more excitement than ever.

We have already discoverd, through the records of the last three years, that no home run hitter can compete with l'Enfant Magnifique on a scratch basis.

There is no part of a contest left. And the spectacle of Ruth batting against his own high mark has become extremely stale.

As it will be this spring, his leading rivals will have the jump on hm by five or ten homers, and just as they seem to be disappearing in the dust ahead, imagine the excitement when the Babe's leash is cut and he leaps forward to close up the gap.

This should be one of the most awe-inspiring sights of the entire year.

In fact, it may work out so well that by another year he may be tied up or caged in until mid-June before being allowed to start.

In this connection, Judge Landis may have to appoint the Babe Ruth handicap committee each winter to decide on just what official date the Babe can plunge into action.

"Where should the weight be," asks a wag, "when you are standing in a bunker with one foot over the top and the other about six inches in the sand, which is continually slipping?" In this case the weight at the finish of the swing is usually upon the left ear.

"IF WINTER COMES."

If winter comes—as winter has,
With all its cold and indoor jazz,
At least one sweetly solemn thought
From all the slush and mud is wrought.
Where just beyond the snow-swept glen
With caddies yelling "Outer bounds"
Before a cove can say "Gad zounds."

"A new captive male gorilla is on its way here from South Africa." Have they had to go to this length to find an opponent for Dempsey? The situation is even more desperate than we first thought it was.

No wonder Scotland is fighting for the stymie. The next move from the United States may be to abolish the bagpipes within two miles of any course.

"Japan, having gone in for baseball and tennis on a big scale, is now planning to take up American football." A clause should be inserted in the Four-Power-Pact with Japan disclaiming any intention of breaking in upon our all-American teams. They are so badly overcrowded that suffocation may set in at any moment. We hardly think we could bear up under additional territory.

Many believe St. Louis will be in one end of the next world's series. With New York or Boston on the other end, the series should be over by the date of the Yale-Harvard football game, with a little luck in the way of weather.

HOCKEY

Thanks to the efforts of the P.A.A.A. there is to be no dearth of opportunitites for the youngsters of Peterboro to play hockey this winter. Walter Smaill has already organized a senior school league with four teams and a junior school League with ten clubs in line. Now he announces the formation of a light club, Junior City League, open to boys under twenty years on the 1st of January, and who are not playing in the O.H.A. or the Senior City Legue. The teams are as follows:—

Tuxis Boys.
Canadians.
Leafs.
Lakeviews.
Holy Name Society.
Canadian Woollens.
Eskimos.
Young Men's Club.

This makes a total of twenty-two junior teams who will play this winter under the direction of the P.A.A.A. Plenty of material for future O.H.A. teams should be developed through the medium of these leagues

The P.A.A.A. intermediates had their best work out of the season last night, with two full teams in action in charge of Walter Smaill while Percy Bond handled the bell. The squad went at top speed for fifty minutes, and the players are rapidly rounding into condition. The two teams lined up as follows:—

Murray, goal; Parker and P. Thornton, defence; R. Rose, centre; Burgess, right wing; Collins, left wing.

Dwyer, goal; Halpin and H. Thornton, defence; McElroy, centre; Jackson, right wing; Gillespie, left wing.

The Petes play in Lakefield tomorrow night and in Lindsay on Monday. If they win both these fixtures they will cinch this section of the group race.

Percy Bond has been asked by the Lakefield management to referee Friday's Lakefied—P.A.A.A. game at Lakefield.

CURLING

New Tankard Skip.

J. E. A. Fitzgerald was unanimously chosen Tankard skip in place of Ray Best, whose curling has been shortened this winter by an accident to his foot a short time ago. Mr. Fitzgerald at one time almost gave up the game for good, but continued his membership as an unattached skip. During the last two years his activities have been getting back to par, and his curling has shown the same old master hand. The skips were all for him when it came to picking a substitute for Ray Best, and his choice is not lacking a touch of sentiment in the fact that Best was a pupil of Jack's.

Good Ice Promised For To-morrow's Battle

With much colder weather in sight for to-morrow there should be a great sheet of ice at Brock street rink for the Uxbridge-Holy Name Society Junior O.H.A. game. The contest is attracting great interest among the fans and they will be out in droves to get a line on the fast green jerseyed youngsters who have been going great guns in practice. Coach Jerry Coughlin seems to have solved his defence problem, for Lemore, the Trenton boy, and Brennan, the Havelock husky, are developing rapidly. The forward line, with Ranger, Foley and Legon as regulars, is stepping along fast, and the team should take Uxbridge into camp to-morrow night, unless the newcomers to the group are a lot faster than is anticipated. The Lindsay Midgets have the district won already, according to the Post, but there is an idea in these parts that the H. N. S. youngsters are going to take a powerful lot of stopping.

DISTRICT SPORT COMMENT

The following rules for training have been issued to the hockey players at Queen's University at Kingston:

All players must discontinue cigarette smoking at once.

Discontinue dancing during hockey season unless given special permission.

To report to trainer at once any injuries, stiffness, colds or sickness.

To use moderation with their foods; eat as little cake or pie as possible; substantial diets given on request.

To retire t 10.30 p.m. each night, unless engaged in hockey game.

To have a shower after each work-out or game.

To be massaged twice a week so a record can be kept of their condition.

To get as much fresh air as possible and to walk as much as possible.

Barring the occurrence of unforseen accidents, the Lindsay Midgets are due to clean-up around the country this year. Their last year's team is still intact, and its class was exhibited on Monday when the Junior subs had the Peterboro Intermediate team guessing. The new material recruited this year is going to be hard to keep off also and Coach Lawry says there is a possibility of a few changes. A pre-season game will be played on Friday of this week when the crack Parkdale Juniors of Toronto play the kids and the game will be a forerunner of what the fans are going to be treated to this year.

—Lindsay Post

Announcement is to be made today by Toronto University as to whether Art Carew and Dick Sutton may play with the Lindsay interemediates this year.

—Lindsay Post

Roy Sandercock, formerly of Port Hope, has donned a Lindsay Intermediate uniform and now the Post is wondering if he can come back. Probably he can come back enough to catch a place with those back woods teams, but to be a member of the Lakeshore teams why you had to show real class.

—Port Hope Guide

The Oshawa Reformer says:—"The boys are anxious to get into a real contest to find out where they need strengtheniig and what their prospects are for the season." "Diddy" Rowden says if his certificate is back in time for the Oshawa game he will show brother "Kip" that Oshawa needs a whole new team.

—Port Hope Guide

WM. HAMILTON TOOK TWO FROM THE TELEPHONE

Last night in the Business Men's Five-Pin League the Wm. Hamilton took two out of the three games from the Telephone aggregation. For the Telephone Elliott was high man with 529, Whitney was next with 508. For Hamilton's Marsden was high with 563, Loucks next with 507. Following are the scores:

Bell Telephone.

	1st	2nd	3rd	Total
Gray	124	157	171	452
Whitney	172	176	160	508
Morrow	110	174	127	411
Robinson	199	118	177N	494
Elliott	143	197	189	529
	748	822	824	2394

Wm. Hamilton.

	1st	2nd	3rd	Total
Simpson	177	126	189	492
Loucks	163	137	207	507
Thorndyke	151	138	.....	289
Roberts	.....	.....	206	206
Leether	168	142	187	497
Marsden	160	214	189	563
	819	757	978	2554

Tonight—Lawn Bowlers vs. Post Office.

Friday night—Raybestos vs. Knights of Pythias.

DISSENSION AMONG ATHLETIC BODIES

U. S. Hopes of Holding Olympic Games Fading.

NEW YORK, Jan. 4.—America is getting away to a fine start to lose the 1924 Olympics.

The National Collegiate Association, including in its membership every college, unversity and conference of importance in the United States, has refused to join the new Amrican Olympic Association because it is a "packed" A.A.U. body. The Army and Navy also refuse to join.

Everyone knows what a mess the A.A.U. made of the last Olympic trip, and anyone who had first-hand facts and experiences of that trip know that a change in administration of Olympic affairs was the first pressing need in getting ready for the 1924 games in Paris.

True, the primary object of the trip was achieved. America went through to victory, but it was plain to be seen from the speedy development of the athletes in Finland, Sweden and Norway that Uncle Sam cannot loaf for three years, and in a few months before the boat sails, summon a band of chosen athletes and send them over.

Being actuated by strong political leanings, the A. A. U. insists upon running the Olympic games. The officers of the union refused to attend meetings called by the Collegiate Association to discuss plans for the next games, and even cast slurs at the college men.

It is plain to be seen that America will have to depend upon the college athletes in 1924, and it seems strange that the A. A. U. would antagonize the men that will be called upon to develop the wearers of the American shield in the next three years.

It was proposed last night at the close of the meeting of the Collegiate Association that a separate Olympic body be formed along the lines approved by the Army and Navy Departments. No action was taken.

However, it is likely to come, and if the A.A.U. does not give in a little bit, there may be two bands of athletes at the next games, the A. A. U. team and the American team recognized and sent by the Government.

Read the Want Ads.

CARPENTIER HAS NOT RECOVERED FROM THE BEATING HE GOT THE PAST SUMMER

LONDON, Jan. 4.—Georges Carpentier has gone back—away back.

I've seen him working out for his bout with George Cook, Australian champion, to be held here January 12, and he does not look good.

The ones who saw the haughty, magnificent Carpentier strutting around at Manhasset last summer would never recognize the meek, humbled Georges that is getting ready for his first fight in Europe in two years, and his first bout since the champion, Jack Dempsey, battered him down in Jersey City.

He looks underweight. His complexion is sallow and pale, and his boxing is listless, at times bored. It may be that he thinks Cook is a soft one, and that he doesn't have to work hard for him. Perhaps he doesn't in his own mind, but any boxer who had such a lesson in the danger of over-confidence that he had with Dempsey should never fall into the same trap again.

Because of this, and for the reason that Carpentier and Descamps both have brains; I ascribe his present mood as a marked physical decline.

When Dempsey's cruel body punches were lifting the Frenchman clear off the ring floor in Jersey City last July, I thought to myself that no living man could take a beating like that without suffering permanent injury.

I went to the Carpentier camp with some trepidation. I had written some things about them before the Dempsey fight, and I thought I might be given the gate. But I was welcomed, and they seemed to be glad to see me.

Descamps told me that Georges had suffered from a three-weeks attack of grippe, but that he was in good condition again. He denied the stories we heard in New York about his bad heart and other internal injuries.

However, the most apparent difference in the Frenchman is in his morale. There is no doubt that he doesn't hold his head as high as he used to. He is quiet and almost broody, with moods. The way sentiment turned against him in France would be described in a romantic novel as a broken heart. He doesn't strut now; he rather slinks around.

I think Dempsey did hurt him, and hurt him badly. He tries to keep from showing it, but he can't, I can best give my opinion by using a short phrase that all boxers and trainers will understand—he's gone inside.

In a lot of ways he's still a good sport, though. He asked me about a lot of the sport writers, and repeated that they had treated him very fairly in their accounts of his fall.

The one bit of silver in the clouds that fell down around him with his fellow-countrymen was what every writer in America said about him—he was game, and a good loser.

SPORT MAGNATES LOOK FOR SUCCESSFUL YEAR

NEW YORK, Jan. 4—Leaders of sport have doubts about what 1922 holds in store.

The year passing out today may go down on the books as the greatest ever.

Ban Johnson, President of the American League, is rather pessimistic.

"Baseball is running on an inflated idea that every year must be better. When business gets better, the fans will go back to work, and they will not be filling the parks every afternoon," he says.

Tex Rickard, who has put boxing over on its biggest scale in New York, says it is up to the promoters of sport to make their game good or bad.

"Next year ought to be just as good, if not better, than this year. As long as you give the public what it wants, you can do business," Rickard says.

While business of the professional sports may be just as good, the new year may have a slump in records.

With his big gun out of action for thirty days, Babe Ruth has an almost impossible task in breaking his bulky home-run record.

Even the great Charley Paddock cannot be expected to sprint faster than he did during the past season.

Ned Gourdin, the great colored jumper of Harvard, has laid his books aside, and he will have less chance of adding inches to his world's broad jump record.

Etheida Bleibtrey and Norman Ross have cut the time down so fine in the water that they'll need wings to do better.

The glamor of international sport may be less brilliant.

The crowning event of the 1921 summer, the Dempsey-Carpentier fight, cannot be duplicated or repeated in America.

Rumors persist that the world's champion and the title-holder of Europe will do their act over again this summer in England, but they can't attract the world's spotlight like they did last July.

A man seldom drops the coin of fairness into the slot of self-esteem for the purpose of ascertaining his moral avoirdupois.

The man who says nothing is never misquoted.

At the Royal Theatre to-night, Friday and Satusday

TEN-YEAR-OLD HEROINE OF THE WAR.

Services Similar to Those of Nurse Edith Cavell.

PARIS, Jan. 4. — (Associated Press) — Helene Jacquemin who has just been distinguished by a special army order published in the Official Journal, in recognition of her bravery at the age of ten lived in a little town, Montherme, in the Ardennes which department was entirely occupied by the Germans throughout the war.

Helene's services were on the same lines as those of Miss Cavell in Belgium. Her father, Paulin Jacquemin, with the help of Helene and her borther, Andre, organized a service for aiding the young men of the department to get away to join the French army. Routes through the Ardennes forests were laid out by which those about to reach military age, instead of being sent to Germany, could escape to the Belgian frontier, thence through Holland, and so back to France. They also organized a courier postal service between France and the occupied department.

In 1915, some German soldiers presented themselves at the Jacquemin home and said that they had orders to search it. The father tried to escape to the forest near, but a bullet brought him down on his threshold.

The mother and Helene, then ten years old, were arrested. "But we refused to say a word"; Helene recounts, "we had sworn rather to die than speak. No trick nor threat could break our resolution They separated me and my mother so as to force me to speak but I felt that my poor father was near me, telling me to say nothing."

Helene is now at the Girl's High School at Charleville, where her citation just published has made her the heroine of the day.

Her elder brother graduated from St. Cyr Military College in 1914 and was killed in few months after at Esparges.

CABARET GIRLS GRAND TONIGHT

SOMETHING NEW FOR THE THEATRE GOERS OF PETERBOROUGH—DUMBELLS COMING

The Kelly-Kahn Amusement Co.'s famous "Cabaret Girls," described as a "tornadic burlesque attraction," will be at the Grand to-night, in which an all-star cast, headed by Dot Barnette, Harry Seymour, and Hal Rathbun is kept going at a lively pace throughout a two-act musical piece, entitled "The Girl in the Bottle," a burletta from the pen of the late Junie McCree, which is guaranteed to make the Tired Business Man sit up and take notice.

Harry Seymour, a Dutch comedian with a peculiarly quaint style of working, is the funmaker in chief, ably assisted by Hal Rathbun, an eccentric comedian of original methods. Dot Barnette, a cute and clever little soubrette, heads the feminine contingent, and there is the usual beauty chorus of young and charming girls, with a glittering and appropriate wardrobe.

"The House of Cards" is one particularly fetching "full stage" picture, while a "Moving Cloud" effect, a "ladder of models," and an "Electric Snow Scene" are among other picturesque settings provided.

"BIFF, BING, BANG!"

For two days, commencing on Friday, with a Saturday matinee, the world-famous "Dumbells" will present their great overseas revue — "Biff, Bing, Bang!" with them Ted Charter, the writer of "Kit Inspection," who has recently rejoined the company after an absence of two years, during which time he has been playing vaudeville engagements in England and the Colonies.

NOTICE

TAKE NOTICE that A. W. CLYSDALE, the Patentee, under number 181019, of Letters Patent issued by the Patent Office of the Dominion of Canada, has commenced and will continuously carry on in Canada, the manufacture of the invention patented, and any person or Corporation desiring to obtain the Pipe Covers manufactured under the said Patent may purchase same at a reasonable price at 234 Charlotte Street, in the City of Peterborough.

DATED this 15th day of DECEMBER, A.D. 1921.

A. W. CLYSDALE.

WE WILL MAKE YOU HAPPY, TOO!

"Just Dandy"

Driving in a Closed Car these Blustery Days.

Make a Special Effort to see the Interesting Models at the

Ford Closed Car Show

Holding Sway at the Showrooms of the

DUFFUS MOTOR SALES

Cor. Water and Charlotte Streets. - Open Evenings

ALEX. GIBSON'S Jewelery Stock Must Be Reduced 25% OFF All Goods No Reserve CASH IS KING

Sale Starts Sat. Jan. 7th

BREAD

16c LARGE LOAF.

Potatoes, Peck	25c
Dairy Butter, lb.	40c
3lb. Rice	25c
10lb. Hen Feed	35c
Navel Oranges, Doz.	30c

NUTS! NUTS!

To Clear Our Mixed Nuts — Reg. 30c, for, lb.	23c
2lb.	45c
Young's Point Cheese, lb.	25c
3lb. Pure Glassco Jam	73c
4lb. Pure Furniwall's Jam	87c

CASH AND CARRY

SELF-SERVE GROCERY

168 CHARLOTTE STREET

DR. W. A. SETTLE
OSTEOPATH
124 Hunter St. Phone 649
Hours 9 a.m. to 9 p.m.

January Clearance Sale of Millinery at Half-Price

The Vanity

212 BARRIE BLDG.
'Phone 1730J
Miss S. E. McKinnon — Miss L. A. Jobbit

CITY AND GENERAL

Skates hollow ground. Oil stone finish. Dawson & Johnston, Cor. George and McDonnel. 26d-18-470.

DR. T. P. McCULLOUGH

Eye, Ear, Nose and Throat specialist 166 Brock St. Phone 36W. dtf

FOR SALE.

Manvers Potatoes for sale, $1.50 per bag delivered. Phone 544 R 1-3. 6d8 748

DR. E. E. HARVEY.

Office and Residence, 212 Brock Street. Office hours, 1.30-4.30 p.m. and 7-8 p.m. Sunday, by appointment. Special attention to Diseases of Children, and also to Diseases Peculiar to Women. dtf

PETER ROBINSON CHAPTER.

The regular monthly meeting of the Peter Robinson Chapter, I.O. D.E. will be held in the Public Library on Friday, Jan. 6th, at 7.15. As this is nomination meeting it is important that all members be present. 2d-4-736

DON'T DELAY.

We can give you better attention now than when the season's rush begins. Have your Furniture re-upholstered better than new, with finest selections of Tapestries, at Reasonable Prices. The American Upholstering Co., 221 Hunter Street. Phone 697—Nights and holidays. 306-dtf

QUALITY AUTO PAINTING

We have secured M. W. H. Storey of Brockville, to take charge of our Paint Shop, Mr. Storey has a thorough experience in carriage and auto painting, having served many years as foreman painter with the Canada Carriage Co., and we can guarantee the quality of his work. Let us give you a price on your job. FitzGerald. & Co. 52d24

AUCTION SALE.

Household Furniture, etc., at the home of the late J. I. Davidson, 815 George street, on Friday, January 6th. Included in same is one Nordheimer Piano, Grandfather Clock, Walnut Dining Table and Chairs, Hall Rack, Bedroom Suites, China Cabinet, Book Cases, Desk, Tables and Chairs (all walnut), also Rugs, Curtains, etc. Same will be open for inspection Thursday afternoon from 2 to 5 p.m. This will be a very important Sale for lovers of walnut. Sale starts at 1.30 p.m. on Friday. W. J. HANCOCK, Auctioneer. 2d-4-5

Turning Over A New Leaf

—It spells 1922. But the spirit of these happy Peace Holidays is still with us.

—Our Store is still brilliant with suitable New Year Remembrances for Forgotten or Absent Friends.

—Let no one be overlooked.

WARNE'S

Diamond Hall
349 George St.

ELECTRO-PLATING, SILVER, NICKEL, BRASS. COPPER, ETC.

All kinds of metal repai. work. Now is the time to have your Stove and Heater Parts Re-Plated. Skates sharpened and re-plated. Work called for and delivered. P. Anderson, 479 Stewart Street. Phone 1249. t t s 35 203

BISHOP QUAYLE COMING.

A rare treat is in store for those who hear Bishop Quayle lecture in Trinity Church, Saturday, 28th January. Keep the date, and watch the paper for later notices. Tickets on sale at Soden's Book Store and Warne's Drug Store. A Two-Dollar Lecture for 50 cents. 1d-4-758

JENUWINE RESELOOSHIN

Jimmy allus 'as a tho't wurth 'avin' 'n 'e seys 'e's gwine ta kaul on ebery ofise an' kanvas fer awl kines uv ofise sooplies. 'e 'as a listz uv awl de pepl 'oo buys frum out-uv-town. Dere 'es know cents doin' dat—dat ees byin out-uv-town. Fone 229 fer awl ofise sooplies, an' Jimmy 'll bee rite wid yez. Membah 229.

If Jimmy isn't in, Nelson will do. Office over Porter White's Grocery Store.

REINDEER FLOUR

The Flour that has made production of High-Class Bread possible.

Peterboro Cereal Co.

HELD NEW YEAR'S MUSICALE

St. John's Choristers held a delightful New Year's musicale in the School last night, after singing choral evensong and anthem in the church in connection with the "Week of Prayer."

Musical numbers were finely rendered by Mrs. A. G. Daniel (violin), Mrs. Ryerson Ritchie, Miss Quartermaine, Mr. H. W. Morphet and Mr. W. Jones. Mr. R. J. Devey accompanied on the piano.

Sir Roger de Coverly, the old English country dance, was danced in the big room by all present.

Refreshments were served by Mr. Charles Coleman. Dr. Blagrave and Mr. R. J. Devey spoke of the loyal service of the choir, a very pleasant gathering being then brought to an end by "Auld Lang Syne" and "God Save the King."

The boy choristers have their New Year's supper to-night at 6 o'clock.

TRINITY CHOIR.

Every member of Trinity Choir is urged to be at the church at 7:50 p.m., to-night. Music for the Golden Jubilee will be rehearsed.

CARD OF THANKS.

Mrs. A. R. White wishes to thank the Nurses of the Nicholls Hospital staff, also Drs. Yelland and Wood for the kindness shown her through her recent illness.

KNOX CHURCH REHEARSAL.

The choir of Knox church will rehearse this evening at 8 o'clock. All the members are asked to attend on time.

MURRAY STREET CHOIR REHEARSAL.

Every member of the Murray St. choir is specially requested to be present at the practice to-night at eight o'clock sharp.

CARD OF THANKS.

Mrs. O'Brien and family, of Harvey Street, wish to thank most heartily Mr. MacDonald, also Mr. Stuart, of the Quaker Oats Co., Peterborough.

MEDICAL SOCIETY MEET.

The local Medical Society will hold a meeting this evening at the Public Library, when an address will be given by Dr. Murray of Toronto, on "Cardiac Irregularities, Prognosis and Treatment."

NOTICE.

I beg to announce that I will not be responsible for any debts contracted by my wife. Signed,
Sidney H. C. Allen,
225 Leslie Street, Toronto, Ont. 3d-6-641

A CHIMNEY FIRE.

A chimney fire caused by overheated pipes took the fire department to 57 Alfred street, the residence of N. Decolo, an Italian at 1.30 p.m. today. A strong dose of chemicals extinguished the blazing pipes and made the chimney function normal.

AUCTION SALE.

On the market square Saturday morning at 10 o'clock, I will sell heavy and light sleighs, furniture; also a quantity of dry goods; and wheel barrows. Send your goods to F. J. Bullied, Auctioneer. 2d5 770

EVANGELIST WATSON AT THE ASSEMBLY HALL.

Mr. F. Watson, of Toronto, will speak in the above Hall on Friday Evening, 6th January, at 8 o'clock. A cordial invitation is extended to all. The Assembly Hall is on the first floor of the Opera House Building, George Street. 2d-5-737

SISTER ABIGAL.

In spite of the rain and the heavy walking the seating capacity of Gospel Hall was taxed last night to hear Sister Abigal tell of God's wonderful salvation. To-night will be a farewell message. Sister Abigal talks out of her own experience. She has spent twenty years in rescue work among the down and outs. Don't fail to hear her to-night.

CARD OF THANKS.

The Sisters of St. Vincent's Orphanage wish to thank very sincerely, the members of St. Anthony's Sewing Circle, St. Peter's Ladies' Aid Society, and the members of the Immaculate Conception Sewing Circle, for sewing and supplying clothing material for the orphans during the past year. Also the members of the West-End Knitting Club for supplying stockings and mittens.

SEVEN MEN RESCUED FROM BURNING VESSEL.

BOSTON, January 5 (Canadian Press). — The rescue of seven men from the Nova Scotia steamer Ruby L. Pentz, while their vessel was on fire at sea, was reported to-day in a radiogram, believed to have been sent out by the tank steamer Muskogee.

The position was given in the vicinity of Bermuda, and the vessel was destroyed.

SOCIAL EVENING AT THE PARISH HALL OF IMMACULATE CONCEPTION

A very well attended social evening was held at the parish hall of the Immaculate Conception church last evening, when the members of the parish from the Norwood Road district acted as hosts, the committee in charge being composed of Mrs. M. Rose, Mrs. B. Lee, Mrs. J. Casey, Mrs. Wm. Devlin, Mrs. Jas. Hogan, and Messrs. M. Ross and Wm. Devlin.

The ladies' prize for cards, a duck, was won by Miss Nellie Hobbins, and the gentleman's prize, a roast of beef, went to Mr. Michael English.

MARS WIFE'S BEAUTY IN JEALOUS FIT

PORT ARTHUR, Jan. 5.—(Canadian Press.)—Because his wife had tired of his affections, Alexander Celestino slashed her face with a razor last night and fled from the city. Police say he acted in a fit of jealousy to so disfigure her as to mar her beauty forever.

HOLD-UP IN BRANTFORD.

BRANTFORD, Jan. 5.—(Canadian Press).—While on his way home last night with his arms full of parcels, James Smith, butcher, was accosted by two armed men, who ordered him to put up his hands. Being unable to do so without dropping his parcels, Smith shouted loudly for help, whereupon the hold-up men grabbed his parcels and fled.

DAMAGE BY STORM WAS VERY LIGHT.

The wires services came through last night's storm in good shape, and telegraph companies were operating as usual this morning. The Bell Telephone Company had a couple of lines out, but they were soon in order. It would not have required much of a change in temperature to have made things interesting for wire services, and at the same time very disastrous.

OFFICIAL ANNOUNCEMENT

OTTAWA, Jan. 5.—(Canadian Press)—Official announcement to the appointment of A. B. McCoig to the senate. Writs will probably be issued for the election in Kent shortly.

P.A.A.A. LINE-UP.

Manager Smaill announced to-day the following line-up to represent the P.A.A.A. Intermediates in their game with Lakefield in the latter village to-morrow night:

Goal—Murray.
Right defence—Parker.
Left defence—P. Thornton.
Centre—Ray Rose.
Right wing—Burgess.
Left wing—Collins.
Subs—Halpin, Jackson.

The P.A.A.A. Junior O.H.A. team will practice at the Rangers' Rink, between 5.30 and 6.30 o'clock to-night. Players are asked to bring their birth certificates with them.

OBITUARY

GERALD WARDEN ARNOTT.

The death occurred last night at 11 p.m., of Gerald Warden Arnott, the only son of Mr. and Mrs. Albert Arnott, Monaghan Road. The deceased, who was 4 years of age, had been ill only a few days with diphtheria, and his death came as a severe shock to his parents and friends. The funeral took place this afternoon to the Little Lake cemetery, Rev. W. R. Courage of St. George's church, officiating.

MRS. D. ARNOTT.

By the death of his mother and young son within a few hours, the home of Mr. Bert Arnott, well known market gardener of North Monaghan, suffers a double bereavement. His mother, Mrs. Druscilla Arnott, widow of the late William Arnott, passed away at 3 p.m. yesterday, aged 87, and late last night his young son, Gerald Borden, 4 years and 6 months old, died from diphtheria, from which he had been ill only a few days. The funeral took place privately this afternoon to Little Lake cemetery, Rev. W. R. Courage officiating.

Mrs. Arnot was born in Devonshire, England, and came to Canada in 1846. In 1860 she married William Arnott of Murray township and lived in Campbellford and Seymour township about 40 years, coming to Peterborough in 1898. Her husband predeceased her in 1900. She is survived by five sons and four daughters: Thomas of Peterborough, William of Otonabee, and Bert of North Monaghan, Charles of Whitby, James of Port Haney, British Columbia; Mrs. Frank Lawless, Mrs. Harry Jeffery, Peterborough, Mrs. S. Rooksby, Grand Rapids, Michigan and Mrs. Edgar Ward, Hersey, Michigan. Two sisters also living are Mrs. R. Linton, Campbellford, and Mrs. C. Bonnycastele, Chilliwack, British Columbia. Sixteen grandchildren survive. Deceased was a member of All Saints' church.

The funeral will take place at 3 p. m. to-morrow from the residence of her daughter, Mrs. Harry Jeffery, Edison avenue, to Little Lake cemetery. Rev. W. R. Courage will officiate.

BIRTH

ROBERTS—To Mr. and Mrs. J. P. Roberts, 23 Bethune street, a son at Nicholls Hospital, January 3, 1922.

DIED.

ARNOTT — In Peterboro, on Wednesday, January 4, 1921, at 3 o'clock p.m., Druscilla, relict of the late William Arnott, aged 86 years. The funeral will be held on Friday afternoon at 3 o'clock, from the residence of her daughter, Mrs. Harry Jeffery, Edison avenue, to All Saints' church, thence to the Little Lake cemetery for interment.

Social Calendar

The many friends of Mrs. Albert White will be pleased to learn she has returned home from the hospital and is doing well.

Mrs. Gertrude Tobin and Master Emmett Guerin are spending the holidays in Toronto.

Miss Florence Johnson has returned from Hastings.

Miss Gladys McCall spent the week end with friends in Lakefield.

Miss Minnie Warman spent the holiday with friends in Port Hope.

The Misses Alice and Rose Carter were visiting friends in Port Hope over the week end.

Miss Elsie Northcott returned home this morning, after a pleasant stay with friends in Campbellford.

Mis Forence Marshall was visiting friends in Frazerville over the week end.

Dr. A. C. Baker of Washington, is the guest of his uncle, Dr. W. A. Baker, Ashburnham.

Mr. Norman Allen of oronto Dental College, has returned to the city after spending the holidays with his parents, Dr. and Mrs. A. H. Allen, Charlotte street.

Messrs. Parker Harriss, Gore's Landing, Jas. Gow, Windsor, and Gordon Munro, Montreal, were the guests of Mrs. Wm. Davidson, Dickson street, over the holiday.

Miss Greta Stinson of Dundas Public school, and Miss Madeline Stinson of Victoria College, have returned to Dundas and Toronto respectively, after spending the holidays with their parents at 176 Brock street.

Mrs. B. Tarleton Duffe left this morning for an extended visit with her daughter, Mrs. John McVean, Dresden.

Mrs. Peter Moffat, 176 Smith street, is visiting her sister, Mrs. Lillico in Toronto.

AT HOME.

THE H. N. S. OF ST. PETER'S WILL HOLD AN AT HOME ON MONDAY, JAN. 9TH, AT 8.30. CARDS AND REFRESHMENTS. GOOD ORCHESTRA. 2d-5-7

Card of Thanks

I wish to express my sincere thanks to the many friends who supported my candidature on Monday last and although unsuccesful in being elected, the showing was remarkable good as there was no canvassing done on my part

Now that the citizens have elected their civic slate I will be the first to be behind it and boost every worthy cause.

Wishing everyone a Happy and Prosperous New Year.

I am yours very truly,
ROBERT STURGEON

A Sincere Wish

We are thankful for a season when, without a taint of trade, or hint of profit, we can address our business patrons and friends with a sincere wish for a bountiful outpouring of those things we go toward making a full and contented life.

FOWLER'S

Registered Optometrists Eyesight Specialists

A. FOWLER, Phm. B. J. E. FOWLER
373 George Street

COMING EVENTS

MONDAY NEXT — Inaugural Session of New City Council.

THIS WEEK — Week of Prayer by United Churches of the city.

TO-NIGHT — Final Parade, Peterborough Rangers at 7.30.

WEDNESDAY, JANUARY 11.— Lakeviews and C.G.E. clash in first hockey game of City League.

TO-NIGHT — JANUARY 5 — P. C. I. vs. Normal School in Ladies' Hockey feature.

TO-NIGHT — JANUARY 5 — St. Peter's vs. Collegiate; will clash in Senior Hockey League feature.

FRIDAY — Junior O.H.A. fixture, Uxbridge vs. Holy Name Society.

I Hereby Resolve—

That I will give my Eyes the care that they need, that I will equip them with Correct and Becoming Glasses, Accurately Constructed.
And when you have made this resolution, let us help you to carry it out.

M. J. ROCHE
Eyesight Specialist.
188 CHARLOTTE ST.

DR. A. P. ROGERS
CHIROPRACTOR — 210 BARRIE BLDG
Phones: Office 681 Residence 1393w
Office Hours 9-12 a.m., 2-4 p.m., 7-8 p.m
Closed Tuesday and Thursday Evenings

DR. M. C. GOODWIN
Palmer Chiropractor
BARRIE BUILDING, PETERBORO
Lady Attendant
Phone 431
Office Hours—10 to 12 a.m., 2 to 4 and 7 to 8 p.m.
Office Closed Tuesday and Thursday Evenings.

Good News

To-morrow Begins An Attractive JANUARY SALE At Heintzman Hall

Prices Are Down--Buy NOW

As an incentive to sales at the beginning of the new year, and to stimulate buying, prices and terms on new Pianos and perfected used instruments are being made very attractive for the next few weeks.

For many this event will be found an opportunity they have been looking forward to, to secure "The Aristocrat of Pianos"—

A High-Grade Heintzman & Co. Piano

People who have felt that a Piano is beyond their means are invited to favor us with a personal interview.

Easy Payments

Such Easy Payments can be arranged that no one need be without Music in the Home.

You can search the whole City through, and you'll not find any such offers as we are prepared to make.

Phonographs

We have more of these beautiful Phonographs that brought such a pre-holiday rush.

We are prepared with still more attractive prices for New Year Shoppers.

A careful inspection of these Instruments will be welcomed.

We strongly urge January Shopping and avoid disappointment. Begin To-morrow.

Heintzman Hall

Royal Bank Building - - - Hunter Street
W. LAWSON, Manager.

"It's Confidence That Does It"

ORANGES! ORANGES!!

We have just received a Large Shipment of the Pine Apple Florida Oranges. They are Large, Very Sweet and Juicy Dozen - - - - - - - - - **60c**

SUGAR
St. Lawrence Pure Cane Brand
14 Lbs. 79c

FRUIT
California Seedless Oranges, doz. .....30c, 50c, 60c and 75c
Grape Fruit, the stripe brand quality, is the very best fruit which comes from Florida, being heavy, sweet and juicy, 3 for 25c, 10c each or 2 for 25c

EGGS
Good cooking and guaranteed
50c
Dozen

VEGETABLES
Celery, Lettuce, Hubbard Squash, Cabbage, Domestic and Spanish Onions, Carrots, Parnsips and Turnips.

CRANBERRIES
Best quality
35c
Per lb.

SOAPS AND CLEANERS

Sunlight, Surprise, Gold, White and Pearl Naptha, Sunny Monday or Comfort Soap for	10 bars 69c
Fels' Naptha	10 bars 85c
Ammonia	3 pkgs. 25c
Dutch Cleanser	2 tins 25c
Babbitt's Cleanser	3 tins 25c

FLOUR
Delight and Nevada Brands
24 Lbs. 91c

CEREALS

Shredded Wheat	4 pkgs. 55c
Rolled Oats	10 lbs. 38c
Puffed Rice	2 pkgs. 35c
Puffed Wheat	2 pkgs. 25c

PEEK-FREAN SHORT CAKE BISCUITS
In tin boxes
75c
Each

COCOA AND COCOANUT

Cocoa, lb.	15c
Cocoanut, lb.	25c

SUNDRIES

Citrons, for preserving, each	10c, 15c, 20c and 30c
Table Raisins, large pkg.	85c
Figs, layer, lb., 40c, 45c, 50c, 60c	
Pulled Figs, 2-lb. boxes, each	50c
Tuna Fish, tin	25c and 50c

EGGS
Strictly fresh
70c
Dozen

TEA
Our own delightful blend, per lb. 80c

COFFEE
Connal's Famous Fragrant Brand, lb. 60c

Porter S. White Co.

334 GEORGE STREET *Phone 208*

When you want a TAXI
Day or Night
Telephone
FONTAINE'S 1055

The Evening Examiner

PROBABILITIES.
Fine to-day.
Sunday — Fair, and slightly higher temperature.

VOL. L., No. 5 PETERBOROUGH, SATURDAY, JANUARY 7, 1922 PRICE THREE CENTS

ARMS TAKEN FROM IRISH VOLUNTEERS

SURPRISE PARTY FOLLOWS A SINN FEIN MILITARY REVIEW IN TYRONE COUNTY—ELEVEN ARRESTED.

THE DAIL CONFERENCE

DUBLIN, January 7 (Canadian Press). — Six hundred Irish Volunteers who were dispersing after a review at Dromore, County Tyrone, yesterday were stopped by Ulster Special Constabulary and the Royal Irish Constabulary, and revolvers and equipment seized. Eleven were arrested.

A SOVEREIGN STATE.

At the opening of to-day's session of the Dail, Speaker McNeill read a motion prepared by himself calling upon the Dail to affirm that Ireland is a sovereign state, deriving its authority from the will of the people.

It is expected that the motion will be put through if the treaty is ratified.

Harry Boland asked for a vote of thanks for "magnificent support given us by America." No one knew better than Michael Collins, he said, that five thousand men in the United States were eager to fight for Ireland.

While admitting that United States sentiment favored the treaty, he said he would vote against it.

In his speech supporting the treaty, Joseph McGrath, who is in close touch with the Labor movement, said he had done his best in Easter week, 1916, but knew they wouldn't get a republic. He was now five years older than he had expected to be, he remarked amid laughter.

It took more than resolutions to establish a republic, and in fact the republic had not been effectively established, continued McGrath. They had not carried out their first duties to the people in social policy and had no powers to do it. He read a letter from Alderman Kelly, Lord Mayor-elect of Dublin, one of the members for that city, who had been broken in ehalth in an English prison and could not now attend the Dail sessions. In this letter Kelly said he would vote for the treaty if he were present.

McGrath argued that if Eamon De Valera's document, even if it were accepted by the British, would not end the matter or help the republican programme.

Mr. De Valera rose and protested against McGrath's reference to a document which its author had been prevented from explaining. At this point McGrath made his revelation as to Boland's mission to the United States. He was a courier to Prime Minister Lloyd George, when Mr. Lloyd George was in Scotland, he recalled, and on that occasion Boland had said to him: "I am going back to America on the President's instructions to do an awful thing—to prepare the people of America for something less than a republic."

DONATIONS TO THE BIG SISTERHOOD FUND.

The Big Sisterhood, a fund for whose benefit was recently opened in The Examiner columns, wish to acknowledge the following donations:

From a Friend $5.00
From Betty and Billy Greer, Gilmour Street 2.00

This society wishes to announce that they have opened an account at the Bank of Montreal, and any donations received will be placed to the credit of this account.

MONTREAL PRODUCE MARKET.

MONTREAL, Jan. 7.— The domestic market for cash grain was rather more active with the market steady and price unchanged. The flour was without special feature. There was no change in millfeed and the market for baled hay was quiet. There was little demand for eggs and the market for potatoes was steady. There was practically nothing doing either in the butter or cheese markets.

LECTURE.

A TREAT IS IN STORE FOR THE CITIZENS OF PETERBOROUGH. AN OPPORTUNITY IS GIVEN THEM TO HEAR MR. J. K. L. HUGHES, THE PROMINENT LECTURER AND WRITER, IN THE G.W.V.A. HALL, ON "BOBBIE BURNS," UNDER THE AUSPICES OF THE GREAT WAR VETERANS' ASSOCIATION, ON FRIDAY EVENING, 13TH JANUARY, AT EIGHT O'CLOCK. 2d-6-793

GENERAL MEETING OF THE OLD HOME WEEK EXECUTIVE AND ALL MEMBERS. BOARD OF TRADE ROOMS. MONDAY EVENING, 9TH. EIGHT O'CLOCK. HEAR REPORTS AND CORRESPONDENCE. ALL INTERESTED ARE INVITED.

UNION MUST ACCEPT THE REDUCTIONS

THIS IS THE DECISION OF THE CANADIAN RAILWAY ASSOCIATION—REOPEN AGREEMENTS IF NECESSARY.

MEN TO TAKE VOTE

NEW YORK, Jan. 7.—(Canadian Press.)—Representatives of Division Number Four Railroad Department of the American Federation of Labor which has jurisdiction over the shop trades of Canadian railroads, has been informed by the Canadian Railway Association that union workers they represent must accept as permanent the wages reduction of eight cents an hour, temporarily made last July, or the railways will insist upon re-opening of agreements at once. Attitude of the Railway Association is being placed before the shop trades by their representatives. A vote has been asked for, the result to reach Winnipeg by the end of the month.

MUST TAKE LOSSES BEFORE TRADE REVIVES

WINNIPEG, January 7 (Canadian Press). — Although business conditions throughout Canada have shown little change during the past three or four months, with the exception of the usual holiday trade, there is no doubt but that a brighter atmosphere prevails in manufacturing wholesale and jobbing circles, states the weekly trade report of the Canadian Credit Men's Trust Association.

Toronto, Montreal, Quebec, and the East report little change in conditions. Groceries, dry goods, boots, and shoes, and men's and women's wear all report a little more activity. Retail trade, which quieted down after Christmas, has picked up to an unexpected extent in larger cities and in country towns merchants are looking at things from a better angle.

Winnipeg and Manitoba wholesalers are, generally speaking, quiet. The greatest care is being exercised in the granting of credit to country points, with the result that trade is being curtailed to a considerable extent. Retail trade in the larger cities is "fairly good," many merchants say, although others report exactly the opposite.

There seems no doubt whatever but that retailers have yet to take their losses before anything like normal trade can be expected. Many are still trying to clear old stocks at old prices, and are suffering from more up-to-date competition.

Regina, Saskatoon, and points further West report wholesale trade only "fair" and retail trade in country towns very slow.

Collections throughout the West are still slow.

SPECIAL SUBJECT ST. ANDREW'S CHURCH TOMORROW NIGHT

PASTOR WILL GIVE AN ADDRESS ON THE SUBJECT "MATRIMONY" — SPECIAL MUSICAL SERVICE.

At St. Andrew's Church to-morrow night the pastor will deal with the most timely of subjects, one that comes to most young people sooner or later. The subject is entitled "Matrimony," and in starting the new year, is a question that many citizens are interested in before the year closes.

It will be dealt with by Rev. Mr. Rollins, after very careful preparation.

Special musical numbers as follows will be given:

Solo—"The Lord is my Light" (Allitsen), Mr. John Smith.

Anthem — "Onward! Christian Soldiers" (Schnecker). (Solo part by Mr. D. D. Brown).

Solo — "Home, Sweet Home" (Bishop), Mrs. Maurice Park.

KEEP THE DATE OPEN

FOR THE IMPERIAL MALE QUARTETTE CONCERT IN ST. ANDREW'S CHURCH ON MONDAY, JAN. 16TH, UNDER THE AUSPICES OF ST. ANDREW'S YOUNG PEOPLE'S SOCIETY. TICKETS 35c. 1d-7-797

AT HOME.

THE H. N. S. OF ST. PETER'S WILL HOLD AN AT HOME ON MONDAY, JAN. 9TH, AT 8.30. CARDS AND REFRESHMENTS. GOOD ORCHESTRA. 2d-5-7

POLLIS' ORCHESTRA. PRIZES, 2 TURKEYS. 2d-5-7

HEAR "MOLLY O," VICTOR RECORD NO. 18529, AT E. V. WARNE'S, 325 GEORGE STREET —BEST HIT OF THE SEASON. 1d

Said Old Mars to the Young er Mars: "The Times are very bad; I f this comes off it means, I fear, the death of me, my lad."

"Well, never mind," replied th e youth; "If you day's work is done, it's comforting to know that mine has only just begun." —From John Bull. (London.)

THE ALLIED SUPREME COUNCIL IN SESSION

CONSIDERATION OF GERMANY'S REPARATION PAYMENTS IS BEING DISCUSSED TODAY—REDUCTIONS IN CASH PAYMENTS

CANNES, Jan. 7. — (Canadian Press).— Allied Supreme Council planned to begin consideration of Germany's reparations payments today, in an atmosphere some what cleared by yesterday's decision to get together in an economic conference.

Both Belgians and French are opposed to a moratorium for Germany but the French are inclined to agree to a reduction in cash payments, provided the difference is made up by deliveries of reparations in kind.

PARIS, Jan. 7. — Council of League of Nations will meet in Geneva on January tenth as scheduled, whether or not the Allied Supreme Council has finished its work at Cannes.

BANK VAULT IN WATER W E L L.

In One Sense, Bank of England Safest Bank in the World.

In one sense the Bank of England is the safest bank in the world. Its unique protection is due to an artesian well in the bank. This well supplies the bank with its water independently of the rest of the city; it is 400 feet deep, and supplies 7,000 cubic feet of water an hour.

The bullion department, which holds the ingots of precious metal, is nightly submerged in several feet of water by the action of special machinery. Anyone attempting to rob the bank, then, must be an expert swimmer and diver. In the morning the water is pumped away and the ingots are readily accessible again.

However, the water still protects the other departments of the bank. Its supply is almost unlimited, the bank knows, and its protection is practically absolute when it is used.

The bank has very delicate machinery arranged so that even the lifting of a coin from a pile will release a catch which, in turn, releases a supply of water.—Detroit News.

HONOURED BY ASSOCIATES.

SAULT STE. MARIE, Ont., January 7 (Canadian Press). — At the celebration of the Feast of Epiphany at St. Luke's pro-Cathedral, Dr. George Thorneloe, Metropolitan of the Ecclesiastical Province of Ontario, who twenty-five years ago yesterday was consecrated Bishop of the Missionary Diocese of Algoma at the Cathedral of the Holy Trinity at Quebec, was honoured by the clergy and people of the diocese.

Among the offerings at the service was a cheque for $1,000.00 from the Woman's Auxiliary of the diocese, intended for the Archbishop's personal use. In the vestry at the close of the service Archdeacon Gillmor, on behalf of present and some former clergy of the diocese, presented the Archbishop with a purse of $300.00 for the specific purpose of providing him with furs for his personal comfort.

ARBITRATION BOARD

OTTAWA, Jan. 7.—(By Canadian Press).— Hon. James Murdock, Minister of Labor, has appointed U. E. Gillen, Toronto, general manager of the Toronto Terminals Railway Company and fomerly vice-president of the Grand Trunk Railway, chairman of the Board of Arbitration assembled to investigate the wage dispute between the Dominion Coal Company, Nova Scotia Steel and Coal Company and Acadia Coal Company, and the coal mines. Col. W. E. Thompson, Halifax, N.S., and James Ling, mayor of New Waterford, N. S., represent the companies and the miners respectively.

NEW YORK RESTAURANT RAIDED LAST NIGHT

NEW YORK, Jan. 7.—(Canadian Press.)—The police last night raided Jacks restaurant at Sixth avenue and Twenty-third street and hauled away almost one hundred thousand dollars worth of liquor.

ALD. CROWE THE SENIOR OF COUNCIL

HAS A SLIGHT MARGIN OVER HIS COLLEAGUES AND WILL LIKELY LEAD THE PROCESSION WHEN THE CHAIRMANSHIPS ARE BEING HANDED OUT ON MONDAY

Of the new Council, Ald. Crowe is the senior both in years and in municipal experience, but none of the 1922 Council has had long civic service. The old school passed out to-day with the expiry of Mayor McIntyre's term of office.

Ald. Crowe has been nearly four years in the Council. He was appointed in 1919 to fill the vacancy caused by the resignation of Alex. Murray, was re-elected at the head of the polls last January, and served one other term during the reign of Mayor Best. In a sense, therefore, Ald. Crowe is a comparative old-timer, but his majority in experience is so light that it is not much more than nominal. Aldermen Morrison, Gainey and Hamilton are all three-year men, and Ald. Phelan has two years to his credit. The five new members are yet to be initiated.

From the foregoing it appears that Ald. Crowe will have a prior claim when the chairman ships are being allocated on Monday. He has been chairman of the Legal and Reception committee, and will doubtless urge his title to whichever of the committees he desires. The Board of Works will afford him the fullest opportunity of serving the ratepayers, with the Fire, Water and Light committee as the next biggest spending department. The Manufacturers commitee is usually regarded as a plum, but it will probably be passed on to Ald. Hamilton this year. If Ald. Crowe takes the Board of Works, it will mean that Ald. Morrison will retain the supervision of the Fire, Water and Light committee, and Ald. Phelan seems to be next in line for the Finance committee, having been deputy for Ald. Turner during his absence. The Property or Parks and Railway committee is Ald. Gainey's choice, and it will probably be the latter.

Then comes Ald. Malcolm McIntyre to be fixed up. He has three notches in his record, having been in the Councils of 1913, 1914 and 1918. In other words, Ald. McIntyre will be right up in the front row when the chairs are being handed out, and his previous activities, and the abilities he displayed are guarantees of his worthiness to the Board of Works or any of the other committees.

The Property committee and the Special Relief committee have also to be disposed of with Ald.-elect E. M. Turner a candidate for preference on the strength of his plurality last Monday. And if Ald. Crowe abandons the Legal and Reception committee, Ald. Stocker will no doubt get that appointment.

The fact that some of the new aldermen are strangers to the civic forum shouldn't worry any of them. There are plenty of ratepayers who have shown that as far as experience goes they are not parttcular about a little thing like that.

U S LUNCHEON CLUB ORGANIZED IN RIGA

RIGA, Jan. 7. — (Associated Press).—An American luncheon club has been organized in Riga, with a charter membership of 30, most of whom are here on Government, American relief administration or American Red Cross business. H. L. Groves, the American Trade Commissioner, is its President.

The American colony in the Baltic states is constantly growing through arrival here of business men interested in Russian trade.

THE LOCAL PRODUCE MARKET LARGE TODAY

SUPPLIES WERE PLENTIFUL IN ALL SECTIONS AND PRICES SHOW A TENDENCY TO GO LOWER IN SOME CASES.

Large quantities of meats on the market to-day indicate great "killings" going on in the country. Beef and pork have never been seen this year in such abundance and sleighs cutters and automobiles were filled with legs of beef and pork. Beef in quarter lots was sold at 8 and 10, pork 16 to 18 for e and hind quarters. Mutton was scarce and sold at 15, hind quarters and 12 for the front. A nice leg came to about $3.00. While there were rows of sleighs filled with nothing but meat, potatoes and vegetables were hardly to be found. Potatoes were going at $1.50 a bag and carrots and beets sold slowly at 30 cents.

Wood Plentiful

A feature of the open market was the large quantity of wood for sale. Such a congestion occurred over the loads being here, there and everywhere that Polce Constable Carey finally had to line them up in a row. It was handy for inspection and the inspection would show that mixed wood ran from $8 to $10 a load, some split, some in 4 foot lengths and maple, split about $11. Some claimed full cords, some didn't but at any rate it is hard to tell what you're getting for the money. A standard measurement is needed in Peterboro.

The Auction Block

What with the loads of wood, a couple of loads of hay at $30 a ton and three auctioneers with a large crowd surrounding each, there was a great density of population outside and an enlargement of the market will soon be necesary.

The Inside Market

Quite a fair-sized market upstairs proved to be a surprise. The reaction from the big holiday markets was not noticeable to any great extent and sales continued steady and things seemed to function as usual. Fowl were not abundant. Chickens were 25 cents a pound, geese and ducks offered in a few places, 30 and 35. Eggs were more plentiful and selling at 65 seemed to indicate a break in the high prices. None sold about 65 to-day. Butter was down to 40 cents and judging by the large numbers of baskets higher prices are impossible.

BAND AT BROCK ST. TONIGHT! TONIGHT!

SPECIAL BAND CONCERT— BEST ICE OF THE SEASON TODAY

The best ice of the season was at Brock Street Rink to-day. There will be a special band concert to-night and a big crowd is expected. Owing to the uncertainties of the weather and the number of hockey games to be played, skating enthusiasts are urged to take advantage of every day's skating when the rink is open for this purpose.—Advt.

THE WEATHER

A beautiful, bright, cloudless Canadian winter day, the sun shining brilliantly on the sun-covered earth, not a breath of wind blowing, and the merry jingle of sleigh bells sounding on all sides—who would pass disparaging remarks on such a day as this! Last night, however, was quite sharp. Three below the zero mark was the lowest recorded during the night. I have been waiting patiently to hear of the arrival of the first robin. To-day I was told of a simon-pure robin that was seen near the corner of Reid and Sherbrook streets. This fellow, however, is believed to be one that did not go south at the appointed time, as he has been seen all winter in the same section. — W. P.

ANOTHER STRANGE DEATH REPORTED FROM MONTREAL

BODY OF MAN FOUND STRANGLED TO DEATH IN A SHED—TORONTO WOMAN CRUSHED TO DEATH BY A MOTOR CAR.

BRIEFS GROM THE WIRES

MONTREAL, Jan. 7.—(Canadian Press.)—The body of a well dressed man about twenty-five years old, was found in a shed at Snowdon Junction early this morning. His hands were tied behind his back and the rope, with which he had evidently been strangled, was found about his neck.

CRUSHED TO DEATH.

TORONTO, Jan. 7. — (Canadian Press.)—Mrs. Bessie Solway, aged fifty, of Toronto, was crushed between an electric light pole and motor car driven by Archibald Mitchell, last night, and died a few minutes later.

LEGISLATURE OPENS.

TORONTO, Jan. 7.—Ontario Legislature will open about the middle of February, probably on the second Tuesday, with two vacant seats, Russell and South-east Toronto. The late Damase Racine and John O'Neil who occupied the respective seats, were both Liberals and their loss reduces the Liberal membership to 25. Voting in Kingston constituency is to take place February six.

TRIP NORTH CANCELLED.

TORONTO, Jan. -. — (Canadian Press.)— Premier Drury has found that circumstances will prevent his going to North Bay next Monday. Chairman Lee of T. and N. O. will confer with the Premier Tuesday on awarding contract for extension of railway.

RELATIONS INTERRUPTED.

PEKING, Jan. 7. — (Canadian Press.)—Relations between Chinese government and British Legation interrupted because of Amoy incident, have not been resumed, and it is hinted that recall of the British Minister may be requested.

FIVE POWERS AGREE.

WASHINGTON, Jan. 7.—(Canadian Press.) —Five power contract to impose age-old penalties for piracy against naval cimmanders who violate accepted laws of naval warfare, was approved yesterday by the Arament committee of th Conference.

PLAYING MANAGER.

READING, Jan. 7.— (Canadian Press.) — Charles Albert (Chief) Bender has been appointed playing manager of Reading International baseball team.

BISHOP DIED TO-DAY.

MONTREAL, Jan. 7.—(Canadian Press.)— His Grace, F. X. Brunet, Roman Catholic bishop of Mount Laurier, died at Hotel Dieu to-day.

APPOINTED REGISTRAR.

TORONTO, Jan. 7.— (Canadian Press. — Announcement was made yesterday that Donald Hector Maclean, barrister, Ottawa, has been appointed Registrar of Carleton County.

A GUN FIGHT IN ROSEDALE

GEORGE HOSER WAS STOPPED WITH A SHOT IN THE ARM—OTHERS ARRESTED.

TORONTO, Jan. 7. — (Canadian Press.)— After a running gun fight between police and alleged burglars up and down Rosedale ravine and through the fashionable streets of the locality, between 4 and 5 o'clock this morning, George Hoser was shot in the arm and arrested.

Later two other men who gave foreign names, were arrested as having participated in the attempted robbery. The house from which the alarm was given was that of Perry Grant of the Canada Steamship Lines. In the opinion of the police they were raiding the Rosedale district in the hope of getting liquor. They did not find any at Mr. Grant's.

GOOD RELIEF WORK BY SALVATION ARMY.

League of Mercy Carries Happiness and Comfort Into Many Homes.

A good work that is being carried on by the Salvation Army and has, as a matter of fact, been carried on for years with very little, if any, publicity, lies in the constituency efforts of the League of Mercy to bring happiness and comfort into homes that hardly know the meaning of the words. The Salvation Army has not been wasting the winter in idle discussion and on even less important organization, but have been actually relieving needy cases.

Twenty women of the Army, under Mrs. Thomas Lang, Elm street, form the league, and all winter they have been carrying on a noble work in gathering up old clothes and making them over for poor people. Generous response has been made by Army people, but the league have now had to appeal to the general public. Old clothes, cast-offs of any size or shape, old shoes, old furniture, practically anything of any service can be utilized by the ingenious and indefatigable lady workers, and will all go to relieve the misery and suffering encountered on so many sides today.

Besides this charitable work, the ladies visit the hospitals, homes and jails every week and distribute The War Cry, the official organ of the Army.

More goods are urgently required if the work in view is to be carried on and the maximum good done. If Mrs. Lang or Adjutant Bunton is communicated with, arrangements will be made to have goods called for.

HARBINGER OF SPRING BEFORE SCHEDULE TIME.

Dr. and Mrs. J. D. Devell, 285 Park Street, had quite an unexpected yet altogether welcome visitor on New Year's Day — a guest whose presence impelled fleeting visions of spring and merry sunshine. For, when going to a window to feed the sparrows, as is Mrs. Devell's sympathetic wont these snappy wintry mornings, she found perched upon the sill in stately poise a fine, big, well-nourished robin red-breast. This out-of-latitude feathery denizen, who, according to tradition, should have migrated south months ago, assuming that knowing air affected by his clan when searching for their morning meal from below the dew-kissed grass of well-kept lawns—and with head at a rakish angle—seemed to enquire of Mrs. Devell "what she had for him in the way of eats."

The intrepid winged visitor is still domiciled in some warm nook around the Devell home, and it is needless to say that the same kindly humane hand which feeds the homely sparrows does not forget the wants of her more dignified little feathery friend, the "harbinger of spring," a few months before his schedule time.

WAIT FOR IT!

Golden Jubilee Banquet of Trinity Church, Tuesday, January 17th, from 5 to 8 p.m., followed by a good programme.

GUESTS FOR THE COUNTY GAOL

Frank Switch, of Cornwall, and Bernard Dupras, of Renfrew, charged with vagrancy, and having no visible means of support, were fined $10 and $6.25 costs each in Police Court to-day. Having no visible means of support, and having reached Peterborough as "blind baggage" on the C.P.R., the fines are not likely to be paid. The hospitality of the county jail enjoyed during the week's remand will, if press of circumstances do not, likely lead them to take the alternative of ten days there for Switch and fifteen for Dupras. Dupras is considered an evil companion for the road for young Switch, for he had a workable prescription for making "hootch" when arrested.

THEATRES

GRAND—Capt. M. W. Plunkett's World Famous "Dumbells," in their New York success, "Biff! Bing! Bang!" Two nights and matinee.

REGENT—Frank Mayo in "The Blazing Trail," splendid western feature. Also 3 comedies and Pathe Review.

ROYAL—"The Night Horseman," featuring Tom Mix, world's greatest exponent of western life. Alice Joyce in "Her Lord and Master," "Star Boarders," featuring Larry Semon, Sunshine comedy.

CAPITOL—Robert Hughes' wonderful production, "The Old Nest," a better picture even than "Over the Hill." Also Larry Semon in comedy, "The Bell Hop."

REID'S AUTO AND TAXI SERVICE. DAY OR NIGHT. PHONE 439. dtf

REAL ESTATE

If you have a Dwelling, Lots, or Farm to Sell—List it with us NOW, as we are revising our Lists for Spring Trade.

TAYLOR & HOWDEN

144 HUNTER STREET REAL ESTATE PHONE 1462

HOUSES, REAL ESTATE

TEN ROOM HOUSE FOR SALE modern, newly decorated. Price $4,600 on George south of Dublin. For particulars. Apply 561 George street. 'Phone 878. 2d 6 658

200 ACRES IN PETERBORO County; excellent dairy farm; 140 acres in a high state of cultivation, balance pasture watered by the river. Three good wells and two never failing springs. New bank barn 40 x 108, cement silo 14 x 36. Modern equipment in stables; metal roof drive shed and henhouse separate from the barn; 10-room stone house with hard and soft water inside, furnace. Farm well situated, 3 miles from the station and village. Apply Fred Fife, Indian River. 4d5 7 10 12 630

OSTEOPATHY

DR. MARY E. DAVIDSON, Osteopathic Physician. Office, 308 Charotte Street. Phone 1016W.

DR. BRUCE E. MARSHALL—Osteopathic Physician. Office, 242 Hunter Street. Hours, 9 to 11, 2 to 4 p.m., 7 to 8 p.m. Telephone 116w.

DRS. WALMSLEY & SETTLE—Osteopathic Physicians. Office in Sun Life Building, corner of Hunter and Water Streets. Entrance, 124 Hunter Street. Phone 649. Office hours, 9 a.m. to 9 p.m.

MONEY TO LOAN

We have funds to loan on Real Estate Security at the lowest rates. GORDON & O'BRIEN Phone 219.

MEDICAL

J. M. O'BRIEN, M. B., Physician, Surgeon and Obstetrician. Office: 281 Park St. Hours: 9.00 to 10.00 a.m., 2.00 to 4.00, p.m. 7.00 to 8.30 p.m.

DR. BUCHANAN, F.R.C.S., Edinburgh; M.R.C., Eng.; L.R.C.P., London. Eye, Ear, Nose and Throat Specialist. Hours: 9-11, 2-4 p.m., and 7-8 p.m. Phone 519. Office, corner of Water and Murray Streets.

T. GEORGE LOUDON, M.D., C.M., Physician, Surgeon and Accoucheur. Office, 205 Brock Street, lately J. Nugent's. Phone 1068. Office hours, 9 to 11 a.m., 2 to 4 p.m., 7 to 8 p.m.

ARCHITECTS

W. & WALTER R. L. BLACKWELL—Architects. Office, Bank of Commerce Building corner of Hunter and Water Streets. Telephones: Office, 1300-J; Residence, 1272.

W. H. BARRY—Architect. Plans prepared for Monumental, Commercial and Domestic Buildings. Office, 539 Gilmour Street. Phone 567

BARRISTERS AND SOLICITORS

GORDON & O'BRIEN—Barristers, Solicitors, Notaries. Money to loan on easy terms. Special attention to Patents and Trade Marks. Phone 219. G. N. Gordon, K. C., M. P., J. A. O'Brien.

S. T. MEDD—Barrister, Solicitor Notary, Office over the Dominion Bank, corner of George and Simcoe Streets. Telephone No. 22. Private funds to loan at current rates upon easy terms.

C. R. WIDDIFIELD, B.A., Barrister, etc., and Solicitor for the City of Peterboro. Money to loan. Office, over the Bank of Commerce. Phone 550.

PECK, KERR & McELDERRY, Barristers, Solicitors and Notaries. Office, Water Street, Peterboro. Money to loan at the lowest current rates of interest on easy terms of payment. F. A. Peck, F. D. Kerr, V. J. McElderry.

O'CONNEL & CORKERY—Barristers, Solicitors and Notaries. Money to loan at the lowest current rates of interest. Daniel O'Connel, John R. Corkery, Hunter Street, two doors west of the Post Office.

DUMBLE & JOHNSTON—Barristers, Solicitors etc., Office, over the Toronto Savings and Loan Company, George Street. D. W. Dumble K.C., W. Johnston.

A. E. DIXON—Barrister, Solicitor, etc. Office, corner Hunter and George Streets. Entrance, next to Madill's drug store.

HALL & HALL—Barristers, Solicitors and Notaries Public. Hunter Street, Peterborough, next to St. John's Church. Money to loan at the lowest rates of interest. E. H. D. Hall Basil D. Hall.

MOORE & WEARING—Barristers and Solicitors, 403 Water Street, opposite the Post Office. Money to loan at the lowest current rates of interest. Jos. Wearing, M.A.

R. R. HALL—Barrister, Solicitor, etc., Peterboro, Ont. Office, corner of Hunter and Water Streets, over the Canadian Bank of Commerce. Trust funds to loan on easy terms of payment

JAMES FORDYCE STRICKLAND—Barrister, Solicitor, Notary Public. Money to loan. 124 Hunter Street, Peterboro. Phone 151.

Railway Time Tables

GRAND TRUNK RAILWAY

[Corrected to Date.]

No. 96—8.10 a.m., for Port Hope and Toronto.
No. 95—8.20 a.m., for Lindsay, Blackwater Junction, Orillia, Midland, North Bay and Toronto.
No. 98—8.25 a.m., for Hastings, Campbellford, Belleville and points on the Main Line East.
No. 369—8.30 a.m., for Lakefield.
No. 371—12.15 p.m., for Lakefield.
No. 97—12.04 p.m., for Lindsay, Port Hope, Toronto, Buffalo, making connections with International Limited for London, Detroit and Chicago.
No. 100—12.20 p.m., for Hastings, Campbellford and Belleville.
No. 95—5.36 p.m., for Lindsay, Orillia, Midland, North Bay and Toronto.
No. 96—9.10 p.m., for Port Hope, Montreal and Boston.
No. 99—8.19 p.m., for Lindsay.

CANADIAN PACIFIC RAILWAY

[Corrected to Date.]

Going East—
11.59 a.m.—Norwood, Havelock, Bonarlaw Tweed, Perth, Smith's Falls, Kingston, Ottawa Montreal and intermediate points daily. On Sunday this train proceeds east only as far as Havelock.
8.20 p.m.—Indian River, Norwood, Havelock and Tweed. Daily except Sunday.
12.03 a.m.—Havelock, Tweed, Kingston, Perth, Smith's Falls, Montreal, St. John, Boston and New York. Daily except Saturday.
1.00 a.m.—Havelock, Tweed, Kingston, Perth, Smith's Falls and Ottawa. Daily.
2.19 a.m.—Smith's Falls and Montreal. Sunday only.

Going West—
5.16 a.m.—Myrtle, Toronto, Guelph, Goderich Hamilton, Galt, Woodstock, St. Thomas, London, Chatham, Detroit, Chicago and New York. Daily.
6.01 a.m.—Toronto (Yonge Street), Hamilton, Owen Sound, Teeswater and intermediate points. Daily except Sunday.
7.35 a.m.—Toronto, Hamilton, Brantford, Buffalo, Rochester, Boston, New York, Galt, Woodstock, London, Chatham, Detroit and intermediate points between Peterboro and Toronto. Daily except Sunday.
.35 a.m.—Bethany, Lindsay, Orillia, Port McNicol and intermediate points. Daily except Sunday.
2.20 p.m.—Toronto, Hamilton, Brantford, Buffalo, New York, Galt, Woodstock, London Windsor, Detroit, Chicago and intermediate points between Peterboro and Toronto. Daily.
6.50 p.m.—Lindsay, Toronto (Yonge Street), and intermediate points. Daily except Sunday.
6.54 a.m.—Toronto. Sunday only.

NOTICE

MOVING AND CARTING, ANY distance, also hardwood for sale. 'Phone 1114J. Owen Johnson, 187 Perry street. 26d 246 70

WILL THE PERSON WHO took by mistake an overshoe size 5 1-2 and left smaller one at the Bal Poudre in the G.W.V.A. Hall, kindly 'phone 1531J or return to 93 Hunter street. 2d 6 783

HELP WANTED—Male

WANTED — SMART PARCEL boy for all day. Apply Bond's Drug Store. 3d 7 787

WANTED — A MAN WITH team to draw two loads of lumber to north country. 'Phone 1691W. 3d 7 657

FIREMEN, BRAKEMEN, BEGINners, $150, later $250 monthly. Write Railway, Box 685 Examiner. 8d-3, 7; 9; 14; 16; 21; 23; 28;

MEN

COME AND HEAR THE GOSpel in word and song for one hour. Men's P.S.A. Bethany Tabernacle 3 to 4 Sunday. 2d 6 6 656

WE PAY 50c TO $2 AN HOUR FOR your spare time writing showcards. No canvassing. We teach you and supply steady work. Particulars free. Kwik Showcard School, Toronto. 6d10 735

AN EXCELLENT OPPORTUNITY for two live good appearing men; good pay and steady work. Write giving experience, references, education, etc., at once, for appointment. Box 627 Examiner. 2d5 7 627

50 MEN WANTED — $6.00 TO $12 per day being paid to our successful graduates. Learn auto. tractor mechanics. Be auto expert ignition, lighting, starting systems. Learn all about overhauling, repairing, driving autos, gas tractors, big wages, steady work. Write for beautiful free catalogue. The big Hemphill School, Toronto, is the largest, best equipped school Eastern Canada. Hemphill's Auto Gas Tractor School, 163 King W., Toronto. 8d28 31 2 4 7 9 11 14

HELP WANTED—Female

WANTED—A GENERAL — ONE who can do plain cooking. Apply Examiner for address. 3d6 766

WANTED — A MAID TO HELP with the house work. Apply 239 Burnham street or phone 1145J. 3d6 753

WANTED — OPERATORS ON power sewing machine. Apply Cornell Knitting Co., 176 Simcoe street. 3d 7 791

MIDDLE AGED WOMAN CAN have a comfortable home in private family in exchange for part services. Apply at 92 Stewart St. 3d 7 794

WANTED—A MIDDLE AGED woman, as housekeper, to go to Millbrook. Apply J. Coats, Millbrook P.O., 6d2-

LADIES WANTED TO DO plain and light sewing at home; whole or spare time; good pay; work sent any distance; charges paid. Send stamp for particulars. National Mfg., Company, Montreal. 6d s 6w 235

WANTED

WANTED BY BUSINESS LADY—bright, warm furnished room on George street between London and Charlotte street, at once. State price. Phone 603. 2d7 812

WANTED—2 OR 3 FURNISHED rooms light housekeeping, couple without children, north end preferred. Apply Box 674 or 'phone 1278W after 6 p.m. 3d 8 674

WANTED —SECOND HAND CANoes in good condition for cash.—J. J. Turner and Sons, Ltd. 3d8 815

WANTED TO RENT — FURNISHed or unfurnished, a nice 6 to 8 roomed house in a good locality. Apply Box 647 Examiner. 3d7 647

WANTED — 1 OR 2 UNFURNISHed rooms for light housekeeping; north end preferred. Apply Box 754 Examiner. 3d6 754

WANTED A HORSE FOR HIS feed. Easy work in the city; if suitable would buy. Phone 459W, between 8 a.m. and 6 p.m. 3d7 650

FOWL WANTED — HIGHEST market price paid for all kinds of fowl. S. Levine, 203 Charlotte St., phone 970W. 26d163 424

WANT TO HEAR FROM OWNER having farm for sale; give particulars and lowest price. John J. Black, Canada Streeet, Chippewa Falls, Wisconsin. 3d7 14 21 619

WANTED — 100 CARS AT THE Reliance Auto Repairs and Taxi Service. Tops re-covered and Moher tops redressed. Prices are right and all work guaranteed, at corner Aylmer and Lake street. Phones 1288J or 462. 26d161 361

WANTED — LIVE AND DRESSED poultry, highest market prices paid. Phone 771 and we will call. Apply A. Atkins, [illegible] Elm street. 26d 162 386

MEN WANTED

ALL MEN ARE CORDIALLY invited to join our pleasant Sunday afternoon meeting bright gospel songs and speaking. Bethany Taberacle 3 to 4 p.m. Sunday George street. 2d 6 655

BOARDERS WANTED

WANTED — BOARDERS — APply 185 King street. 6d8 741

WANTED — TWO MEN BOARDers with private family; central. Apply Examiner for address. 3d6 640

BOARDERS WANTED—ROOM & board for two ladies or two gentlemen. Apply Examiner for address.. 6d11 662

SITUATIONS WANTED

A RESPECTABLE LADY WANTS work by the day. Phone 1096J. 3d7 651

A RESPECTABLE WIDOW DEsires position as housekeeper; references furnished. Box 769 Examiner office. 3d6 769

AGENTS WANTED

MEN AND WOMEN, NOT TO canvass, but to travel and appoint local representatives, $21 a week and expenses guaranteed, with a good chance to make $50 a week and expenses. State age and qualifications. Experience unnecessary. Winston Co., Dept. O., Toronto. 4d4 7 11 14 719

NEW MONEY MAKING INVENtion for agents, general agents, managers. Recently invented. A wonderful Chemical Fire Extinguisher, weighs 3 lbs. charged. Kills fire quick and saves life. Excells the work of heavy high priced devices. Works like magic. Price of only $2.00 makes an easy sale to every home, automobile owner, factory, office. 100 per cent profit. Investigate to-day. Pyro Extinguisher Co., 601 Echo Drive, Ottawa, Ont. 4d7 14 21 28 799

NURSING

MATERNITY NURSING — APply Mrs. Fallis, 180 Auburn Street. 3d7 648

AN EXPERIENCED PRACTICAL nurse desires engagement at once. Phone 1403W. 3d7 776

LOST

LOST — A MUFFLER OFF A Ford car. Finder please have at Examiner. 1d 6 803

LOST — JAN 4, 1922, HOUND dog in city. Any person caught harbouring after this date will be prosecuted. Notify Examiner Office. 3d 8 664

LOST — ON WEDNESDAY night, a large piece of Brown rubber sheeting on Aylmer or Wescott streets. Finder please leave at Examiner. 3d 7 661

LOST—ONE PAIR OF YELLOW pig skin gloves, initials "R.H." printed in ink inside. Finder please return to Heintzman Hall. 2d 7 663

DOG LOST — WEDNESDAY, JAN. 4 in Douro, hound bitch, white and tan, black spots and branded with the letter "W" on the right shoulder. Answers to the name of "Gill." Phone George Graham, Empress Hotel. 2d6 782

FOR RENT

TO RENT — 2 OR 3 UNFURNISHed rooms for light housekeeping. Apply 148 Hart avenue. 3d6 636

TO RENT — GARAGE CENTral. Apply Examiner for address. 3d 8 670

TO RENT — ROOM IN ALL MODern house, with privileges. Apply at Examiner for address 3d7 646

TO RENT—BATH ROOM FLAT (unfurnished.) Immediate possession. Apply 175 Adaline Street. 3d6 643

A FOUR ROOM FLAT WITH USE of bathroom and phone, furnished or unfurnished. Apply at Examiner for address. 3d6 644

FOR RENT — 4 ROOMS AND bath on bath flat, partly heated; unfurnished. Apply Box 629 Examiner. 3d6 629

FOR RENT—HEATED OFFICE on George street. Immediate possession. Apply 437 George Street

TO RENT — 1 BEDROOM AND kitchen, furnished, heated and conveniences Apply 390 Queen street. 3d6 75?

TO RENT — A NICELY FURNISHed front room, with first class board; all conveniences, hot water, use of phone. Apply at Examiner for address. 3d6 628

FOR RENT — HEATED OFFICE in Bank of Commerce Building. Immediate possession. Apply 437 George street. tf2801

FOR RENT — STORE No. 173½ Simcoe street. Immediate possession. Apply 437 George street. dtf

TO RENT — TWO LARGE UNfurnished rooms, well heated with all conveniences, and use of the kitchen. Apply at Examiner for address. 3d7 645

TO RENT — PARTLY FURNISHed flat, all conveniences, including bathroom; immediate possession; reasonable. Phone 273J. 3d7 652

TO RENT—WARM, COZY HOUSE, —Bungalow, all conveniences — hardwood floors, furnace, etc., very centrally located. Apply at 367 George street. 3d7 777

TO RENT—PARTLY FURNISHed a nice bright 5-roomed apartment, 3-piece bath and electric lights; also stove with hot water connections and gas range all ready to use. Three blocks north of C. G.E. on Rubidge street, a few minutes walk from the Main street. For particulars call at 293 Dalhousie or 'phone 273J. 3d 7 653

PERSONAL

MATRIMONIAL AND PASTIME circle, description booklet, 25c, no stamps, remailed sealed. Box 14 Isherwood Ont. s tf.

DRESSMAKING

DRESS MAKING WANTED—1ST class dressmaking by the day. Apply at Examiner for address. 3d7 649

WORK WANTED

WORK WANTED IF YOU want your sewer connections dug from the street line to your house or if sewer is plugged, 'phone 1750W, or call or write 656 Reid street. 3d 8 666

SITUATIONS VACANT

SALESMAN TO REPRESENT Fan Flame Spark Plugs. Exclusive territory. A few hundred dollars needed to handle. Big seller. Write immediately. Fan Flame Spark Plug Limited, Transportation Bldg. Montreal. 6d 10 784

MAKE MONEY AT HOME — $15 to $60 paid weekly for your spare time writing show cards for us. No canvassing. We instruct and supply you with work. West-Angus Showcard Service, [illegible] Colborne Building, Toronto. dtf 730

FOR SALE

FOR SALE—QUEBEC HEATER — medium size, also coal oil heater. Phone 1852W. 3d7 786

GOOD COLLIE DOG FOR SALE cheap. Apply at Examiner for address. 3d 8 673

FOR SALE — WHITE BABY sleigh. Good condition. Apply 260 McDonnel. 3d 8 672

COLUMBIA GRAPHANOLA Cabinet and records. Apply Examiner for address. 3d 7 789

FOR SALE — ONE IRON BED and Springs. Apply 166 Antrim street. 3d 7 654

FOR SALE — WHITE BABY sleigh almost new. Apply Examiner for address. 3d 7 660

BICYCLE FOR SALE — NEW tires coaster brake 22" frame. Will be sold cheap. Apply 561 George street, 2d 6 651

FOR SALE — A CUTTER GOOD as new. Apply 64 Aberdeen ave., or phone 468J. 3d6 752

FOR SALE — SET OF TEAM bob sleighs with box. Apply 506 1-2 Sherbrooke street. 1d 6 671

FOR SALE — GOOD CUTTER also buggy and hay for sale. Apply Mrs. Latimer, Fraserville. 3d 8 665

HEATING STOVE—(COAL) FOR sale in first class condition, good design. Can be seen at No. 228 Stewart street. 3d6

FOR SALE—HARD WOOD, 12.00 cord; $6.50 half cord, cut and split. Phone 1195 W. 6d-160-603

FOR SALE — OPOSSUM CAPE and muff, well matched, splendid condition. Apply at the Examiner for address. 3d6 635

FOR SALE—COON SKIN COAT—size 40; in good condition; also full dress suit, size 38; new. Apply at Examiner for address. 6d30 3 5 7 9 11 763

FOR SALE— LARGE TOBOGGAN with cushions; also upholstered baby cutter, both in good condition. Apply 621 Union Street. 2d7 811

FOR SALE — REAL HOME-MADE candies, Humbugs 20c lb., old Job peppermint sticks, 6 for 5c, or 20c a lb. Wintergreen taffy and horehound 20c lb. 195 Reid street. Postal orders delivered. 6d9 631

FOR SALE — GOOD DRY maple wood cut 12 inches long, $6.50 per load; delivered, also good dry mixed wood 12 inches long 70% hardwood at $5.50 per load, delivered. B. Revoy, 292 Woodbine venue. Phone 1204W 5d-150-607

FOR SALE—5 GOOD COMFORTable cutters; look like new. Prices right, 169 Hunter street east. 6d160 796

FOR SALE — PRINTING PLANT of the late C. S. Brownlee, at 163 Simcoe street. For information apply to Peck, Kerr and McElderry. 6d8 623

FOR SALE—LARGE TRUCK — platform and cab, with penumatic tires. Cheap for cash. C. R. Ball, Lakefield, or phone 58 6d159 780

FOR SALE—PHONOGRAPH, EDIson and records; a man's coat and vest, size 38; a child's bear cloth coats, and sleigh runners; also a folding clothes horse. Apply at the Examiner for address. 3d7 781

FOR SALE—ONE LARGE KITchen cupboard, one small oven for oil or gas stove, one wicker chair, one 3 burner Acme gas stove with oven, one Perfection oil heater, one 5 gallon oil can in first class condition. Cheap for quick sale. Party leaving town. Apply 531 Park or 'phone 1278W. 3d 8 806

THE STORE OF ECONOMY — Hamblin's, 682 George street. Telephone 331. Owing to our desire to give to the people of Peterboro and district the best values in Groceries in the city, we are starting Monday, January 9th, a Cash and Carry System which will mean a saving to us of from 15 to 20% that we intend making a present to our many customers by reducing our goods a like amount. For customers who desire parcels delivered we have made arrangements to have this done for a nominal charge of 10c. Remember, Hamblin's and Save. 3d8 669

H.P.LINDSAY

Insurance and Real Estate

AGENCY CO.

Real Estate Bought, Sold, Rented and Exchanged

All Kinds of Insurance

District Agent for "Security Life."

392 Water Street

BULL-DOG DRUMMOND

BY "SAPPER"

(CYRIL McNEILE)

(Continued from Yesterday.)

"Good morrow, Henry," said Hugh quietly. "I wouldn't fire if I were you. We are observed, as they say in melodrama. If you don't believe me," his voice grew a little tense, "just wait while I talk to Peterson, who is at present deep in converse with the village constable and several farm labourers."

"I'm sure you wouldn't like the notoriety attendant upon a funeral, Henry dear; I'm sure Peterson would just hate it. So, to set your mind at rest, I'll tell him you're here."

It is doubtful whether any action in Hugh Drummond's life ever cost him such an effort of will as the turning of his back on the man standing two yards below him, but he did it apparently without thought. He gave one last glance at the face convulsed with rage, and then with a smile he looked down at the crowd below.

"Peterson," he called out affably, "there's a pal of yours up here—dear old Henry. And he's very annoyed at my concert. Would you just speak to him, or would you like me to be more explicit? He is so annoyed that there might be an accident at any moment, and I see that the police have arrived. So—er——"

Even at that distance he could see Peterson's eyes of fury, and he chuckled softly to himself. He had the whole gang absolutely at his mercy, and the situation appealed irresistibly to his sense of humour.

But when the leader spoke, his voice was as suave as ever: the eternal cigar glowed evenly at its normal rate.

"Are you up on the roof, Lakington?" The words came clearly through the still summer air.

"Your turn, Henry," said Drummond. "Prompter's voice off—' Yes, dear Peterson, I am here, even upon the roof, with a fiver of hideous aspect.'"

For one moment he thought he had gone too far, and that Lakington, in his blind fury, would shoot him then and there and chance the consequences. But with a mighty effort the man controlled himself, and his voice, when he answered, was calm.

"Yes, I'm here. What's the matter?"

"Nothing," cried Peterson, "but we've got quite a large and appreciative audience down here, attracted by our friend's charmng concert, and I've just sent for a large ladder by which he can come down and join us. So there is nothing that you can do—nothing." He repeated the word with a faint emphasis, and Hugh smiled genially.

(To be Continued)

SHOE REPAIRING

The long-looked-for Lower Price in Shoe Repairing is now here, and here to stay. Bring your Shoes to GRIFFIN'S, cor. Lake and George Streets. They will be Well and Neatly Repaired with Best Material. Prices way down. Beat Skate Grinding, 15 Cents.—C. GRIFFIN. m w s-26-722

THE CAPITAL

ALE
STOUT
LAGER
2½ Per Cent.

Brewed in the Old Way.
We Guarantee the Purity and the Quality of our Product.

The Capital Brewing Co., Ottawa, Ont.

These Goods are Sold by ALL the Licensed Hotels in Peterborough. Private Families may leave their Orders for Not Less Than One Case (2 Dozen Bottles) with Ernest Withern, 350-352 Water Street (opposite Market Square).

CHILDREN'S AID SOCIETY
OF
PETERBORO CITY AND COUNTY

For the Care of Neglected and Ill-Treated Children.
CHILDREN FOR ADOPTION

G. W. POWELL,
Assistant Secretary and Inspector
[illegible] George Street. Phone 1044w. Office Hours: 12 to 2 and 6 to 8 p.m

COAL

Nut ..... $16.00 per ton
Stove ..... $16.00 per ton
Pea ..... $14.00 per ton

We are now prepared to take orders for Stove Coal only, for any amount. We have also just received a fresh shipment of Nut Coal.

A. LOW & CO. 264 Simcoe Street
Phone 697. Nights and Holidays 1027.

CHINA PAINTING

Mrs. Langley McCarthy

TEACHES BISCOFF'S NEW AND BEAUTIFUL WORK IN CHINA PAINTING.

COAL and WOOD

I am now prepared to deliver First-Class Coal in any size or quantity desired at the market prices. Hard and mixed Wood, and Slabs, at the closest prices.

H. H. DINSDALE, Office and yard, 191 Charlotte Street. Telephone 153. 6od 173

Real Nice Modern Brick House — hardwood floors and furnace, East City **$3500.00**

Two acres close to city. Good frame house and stable.

It pays. Gardening and milk business. Close to city. Ten acres. Brick house, frame barn, stabling underneath, $4,000.

Double Apartment to Rent at **$40.00**

H. J. McCANNON & Co. Ring 46j or 772

TO INVESTIGATE CASE.

Sarnia, January 7. Canadian Press.—Despite denials and protests that were made it was officially announced last night that an investigation into the conduct of High Constable W. A. Scott, of Lambton County, had been asked for as an aftermath to raids made on alleged owners of liquor stills in the county.

The constable is said to have handcuffed a 11-year old boy and made him remain outside of a house, while he conducted a raid in search of a still. He is also alleged to have used third degree methods with the result that the child had to receive medical attention.

FOR SALE

6 Roomed House on Cedar Street

$2,600

Will take Ford Car in part payment

T. WALKER & CO.

163 Hunter St., W. Phone 1002

Experience Counts in Plumbing

It's expensive to experiment with plumbers who cannot give you satisfactory results the first time. Come here first and avoid paying for unsatisfactory work.

We are expert in our line, having had a lifetime experience, and can take care of all your Pipe Troubles, Kitchen Drains, Bath-room Connections, etc., at the lowest possible cost.

We do all our own work, and don't send boys to your job.

ARCHIBALD & RICHMOND

Sanitary Plumbers and Heaters

389 Water St. Phone 1149J

FOR SALE

BRICK HOUSE—6 Rooms, 3 Piece Bath, lights and gas; full size cellar; good Lot; West side. $3100.00

DOUBLE HOUSE — Brick, 10 Rooms each side; 3-Piece Bath, lights, gas, and furnace; Central.... $7000.00

BRICK HOUSE—6 Rooms, water, lights and gas; all newly decorated; good furnace $2800.00

BRICK HOUSE—8 Rooms, 3-Piece Bath, furnace, fireplace and mantel; hardwood floors; residential part, West side $5800.00

5-ROOM HOUSE—Large lot, good location $1700.00

FRAME HOUSE — 6 Rooms and Good Stable; 5¾ Acres of Land, some small fruit; good location $2600.00

50 ACRES—Brick House, 7 Rooms and Wood Shed; Barn, stone foundation, cement floors; a real home $4800.00

100 ACRES—in Otonabee, 5 miles from City; new Brick House, with furnace; good barn, stone foundation; 80 Acres working, balance in pasture; lots of water $9000.00

15 ACRES—Mostly workable; Brick House; barns, stone foundation, cement stabling; water in barn; 5 miles from City; good road; one of the best in Smith.

McINTOSH & STOREY

190 CHARLOTTE STREET
Main Entrance Charlebond Apts
'Phone 1622

FOR SALE

6-roomed Red Brick House, every convenience, hardwood floors, lot 80x120, hen house and garage.....$4100

One of the best constructed and laid out houses in Peterboro, wired for all electrical appliances, 13-16 hardwood floors in every room except one, two fireplaces, study room in attic, linoleum on kitchen and pantry, also electric fixtures and awnings; sun hits this house on three sides, good locality and is a bargain.

7-roomed Brick House on Perry St., with all conveniences; newly decorated and will bear inspection. Price reasonable.

9-roomed frame house, furnace and electric lights, hardwood floors in two front rooms. This house is central. For quick sale $4000

This week's Special, 100 acre farm, 55 acres of bush, 45 acres under cultivation, part clay and black loam. This farm is 9 miles from the city on the main road. For quick turn over we will take $800 down; balance $2400 on easy terms. Party purchasing this farm can take enough wood off the same to pay for it this winter.

HARDWOOD FLOORING

If you are thinking of putting down hardwood flooring this winter. See Us, we can save you money.

MORDEN & SPRY

Room 14 - - Phone 526
Bank of Commerce Building.

Office open Saturday Afternoon and Evening.

FOR SALE

$4,000.00 will buy 10 Acres of good Land, good Brick House and Frame Barn, situated ½ mile from the City. Possession 1st March. Act quickly, as this is a Bargain.

200 Acres of First-class Farm Land, located in a fine section of the country, near Peterborough; convenient to School. 140 Acres working land, remainder pasture, well watered by river and three springs. Good Stone House, with Furnace; large bank barn, silo, and other buildings. Can be purchased at a reduced price and reasonable terms.

For inspection and further particulars,—apply

J. T. O'CONNELL & CO.

136 HUNTER STREET WEST
'Phones—Office 376. Residence 1359

Edwin Elcome
TAXIDERMIST

692 HARVEY ST., PETERBOROUGH, ONT.
Heads, Birds, Fish, Etc.
Mounted Artistically and Permanently.
MOOSE, CARIBOU, & DEER HEADS OUR SPECIALTY.
NO TAXI THIS YEAR.

Deposit Any Amount

FROM ONE DOLLAR upwards with this Institution.

Add to it systematically, and you are on the road to Prosperity. Spend less than you earn and Deposit the balance regularly.

This is the way many have prospered—the way You can prosper.

Make the Start at Once

Toronto Savings and Loan Company

Office Hours 9 a.m. to 4 p.m. Saturdays 9 a.m. to 5 p.m.

DIRECTORS INVOLVED.

NEW ORLEANS, Jan. 7.—(Canadian Press.)—Warrants charging nine directors of the Business Men's Racing Association, promoters of the Fair Grounds meet, which opened last Monday, with permitting violation of the Locke Anti-Gambling Law by bookmakers operating at the race track yesterday.

Mail Edition

The Evening Examiner

Successful selling to-day is largely a matter of good Advertising.

PRICE THREE CENTS — PETERBOROUGH, SATURDAY, JANUARY 7, 1922 — PRICE THREE CENTS

TODAY'S NEWS OF THE DISTRICT

PETES HAD TO BE GOOD TO BEAT LAKEFIFLD IN THE O. H. A. OPENER

HOMESTERS LED BLUE AND WHITE BY 2 TO 1 AT END OF FIRST PERIOD.

Peterborough intermediates had to hustle at Lakefield last night, when they opened the O.H.A. season in the northern town and won by the score of 13 to 4. But it was 2 to 1 for Lakefield at the end of the first period, and the Peterborough contingent of supporters didn't like the looks of things a bit. The Northerners were big and strong, full of "pep" and anxious to win. There was nothing half-hearted about their attack and the Petes had to be on hand with something to spare, in order to change the tide of battle. They were there at the finish. Condition told. The Lakefielders slowed up in the second session, and the Petes went out after some goals. Towards the end of the period three goals were scored in as many minutes, making it 8 to 3 for this frame.

Great Ice There.

Ice-maker Frank Morin supplied a high-class sheet of ice for the game. The playing surface 60 ft. 9 in. x 160 ft., had the Petes guessing for the greater part of the contest and it was only by wearing down the home crowd that they got down to business.

Harry Blewett, who played with the 93rd battalion team in the days of the great war, led the attack for Lakefield and was easily their best. Frank Hill did some great work in the nets. Jack Sabatino who was with the local juniors last season, worked on the defence with Simpson. Braden Blewett and Crawford, complete the regulars and there is not a lightweight in the bunch.

Homesters Score Early.

Percy Bond handled the bell and got the teams away at 8.30 o'clock. Lakefield immediately made for the puck and attacked. After three minutes, B. Blewett got one through Murray. A minute later, Parker, Collins and Rose worked nicely for a goal, Rose taking the shot. Blewett placed his team in the lead just before the bell rang for the rest. The period was marked by hard checking.

Rose tied it up five minutes after play was resumed, getting the puck from Parker, who rushed the rink, and a minute later repeated on a pass from Burgess, making it 3 to 2. Harry Blewett batted one in to tie the count and thirty seconds later Jackson took the rubber from Thornton and scored. Collins and Rose went through for the next one in three minutes. Parker went up alone, passed out to Jackson, who scored, and the pair drilled in another counter, following a lone rush by Parker. A hard shot bounced off the goaler, and Jackson was right there to register on the rebound. Collins slammed in the eighth goal just before the gong sounded.

Burgess went done for the first counter of the third period. Harry Blewett scooped from the side to beat Murray for Lakefield's fourth and last goal. Collins scored on a nice side shot and Rose batted one in, making it 11 to 4. Camping at the mouth of the nets, Rose got another chance and made it a dozen. Burgess got one through Hill so fast that the goal umpire didn't see it, and the tally was not accepted officially. Jackson taking a pass from Parker, dashed through to the nets for the thirteenth and last score of the contest. The teams:

Lakefield—Goal, Hill; defence, J. Sabatino and Simpson; centre, H. Blewett; right wing, B. Blewett; left wing, Crawford. Subs, Hill and L. Sabatino.

Peterborough—Goal, Murray; defence, Parker and P. Thornton; centre, Rose; right wing, Burgess; left wing, Collins. Subs, Jackson and Halpin.

sore muscles

Whether they come from bruises or overwork, sore muscles will quickly yield to the soothing effect of Absorbine, Jr.

Rub briskly into the muscles a few drops of Absorbine, Jr., and the inflammation which caused the pain will quickly disappear—and with it the pain.

Keep a bottle on hand and be prepared for emergencies.

$1.25 a bottle at most druggists'

W. F. YOUNG, Inc.
344 St. Paul St., Montreal

Absorbine, Jr.

CAMPBELLFORD AND DISTRICT

METHODISTS WON LAST NIGHT IN INTERCHURCH HOCKEY GAME—PERSONAL AND SOCIAL HAPPENINGS.

CAMPBELLFORD, January 7.—Miss E e Davidson, of Seymour East, who has been spending the past week with her sister, Mrs. Robert Boyes, Booth Street, returned home yestrday.

Miss Ona Arnold, R.N., who has been visiting at the home of her parents, Mr. and Mrs. J. M. Arnold, for some time, returned to New York City yesterday to resume her professional duties.

Mr. R. T. Cowell returned last evening after spending a couple of days in Toronto visiting his daughter Miss Hilda Cowell, nurse-in-training, Women's College Hospital, who has been ill. Miss Cowell's many friends are pleased to learn that after a short rest she will be able to resume her duties.

Mr. Marshall Longmuir, Seymour West, son of Mr. George Longmuir, who was operated upon in town this week for appendicitis, is making very satisfactory progress toward recovery.

Mrs. Clark Johnston leaves next week for Wellington, Prince Edward County, to visit her sister, who has returned from the West.

Inter-Church Hockey.

Two teams of the Boys' Inter-Church Hockey Club (Baptists and Methodists) played a very interesting game last evening at the Arena, the latter winning. The score stood 9 to 1. The boys are to be congratulated upon the success of the good, clean games they always play.

Mourned by Many.

Friends in Campbellford and the vicinity learned with much regret of the death of Mrs. William Arnott, of Peterborough, who passed awty on Thursday. Mrs. Arnott is a sister of Mrs. Robert Linton, of town, and for many years with her husband occupied the farm just east of the town, now owned by Mr. William Stephens.

Baby's Own Soap

Best for Baby
Best for You

face, hands & body lather them freely with Baby's Own Soap

1-10-2t

HAPPENINGS IN HASTINGS

NORTHUMBERLAND WILL GET THE WARDENSHIP THIS YEAR —LAMP EXPLODED AND CAUSED FIRE.

HASTINGS, Jan. 7.—The Warden of the United Counties of Northumberland and Durham comes to Northumberland County this year.

The following three reeves are in the field for the position; George Vanvolkenburg, Seymore Township; Charles Davidson, Campbellford; Harry Phillips, Brighton.

Mr. Mcdonald, the contractor for the National Cooperage Company, arrived in town on Monday and immediately started work at the plant.

Mr. McDonald will have men making cement blocks at once and as soon as he gets a few ahead will start the outside work.

Mr. Lickly, president of the company, will be here Monday with the plans for the plant.

The many friends of Master Cecil Scriver, the youngest son of Mr. and Mrs. Sherman Scriver will be sorry to learn of his serious illness in Nicholls Hospital, Peterboro.

Constable Dixon is busy cleaning up the stills on Wednesday. He seized one at Mr. Harry Scriver's home and sent it to Peterboro, where M. Scriver was tried and fined $200 and costs on Thursday.

Mr. N. Daniard spent Wednesday in Campbellford.

Mr. N. Daniard was in Belleville, on Thursday.

Mr. Buller, Inland Revenue Officer and Inspector Stewart of Peterboro were in town on Wednesday.

The new council will be sworn in on Monday and will start off business with a deficit of $900.

Mr. and Mrs. F. W. Runnels of Orillia, spent the holidays at the latter's home here.

Mr. Harry M. Field of Maxwell has commenced duties as Principal of the Public School.

Mrs. Herb Shorter of Toronto, was called home on account of the illness of her mother.

Mr. R. N. Simpson was in Marmora on Wednesday.

Lamp Exploded

On Tuesday night the citizens were called out of their home with the fire bell ringing. The harness shop of Mr. F. G. Runnels was on fire. A lamp was standing on the desk exploded setting fire to the wall and work bench fortunately it was early in the evening and was extinguished without a great deal of damage being done.

Mr. Ivan Doonan spent the holidays at his home in Huntsville.

Misses Parkers and Mrs. Bemroe have been spending their holidays in town.

PROBABILITIES.

Moderate winds; fair; stationary or a little higher temperature.

TELEGRAPH AND CABLE NEWS

CIGARETTE EXPLODED.

MONCTON, N. B., January 7. — Canadian Press. — Henry Bernard, 11 years of age, was brought to Moncton from Cannan Station yesterday for treatment of his eyes, which it is reported were injured the previous evening as the result of an explosion of gunpowder which had been placed in a cigarette.

It was stated here to-day that the cigarette had been offered the lad by another boy. Bernord's right by another boy. Bernard's right eye received lighter injury.

FISHERIES QUESTION.

HALIFAX, N.S., January 7. Canadian Press. — "If the Governments of the Dominion of Canada and the United States will settle the fisheries question on the basis of the arrangement made in 1918 in order to facilitate food production during the war, I think the fresh fish trade of the Maritime Provinces will be satisfied," Arthur Boutilier, the Vice-President of the Canadian Fish Association, and head of one of the largest fresh fish firms in Eastern Canada, announced to-day.

TROOPS ADVANCING.

MADRID, January 7. Canadian Press. — An advance of the Tetuan and El Araish columns in Morocco, with the attainment of all their objectives, is reported in an official communique issued yesterday. The troops met with but slight resistance. Extreme difficulties however are being encountered under foot owing to the recent storms. The troops from El Araish have occupied the hills of Guitarisain, without incident.

CAN COMPLETE ORDERS.

Chicago, January 7. Canadian Press. — On petition of the Central Trust Company as receivers for E. W. Wagner and Company, grain brokers, who recently failed, Federal Judge R. M. Landis yesterday entered an order permitting the receiver to deliver 200,000 bushels of grain and 100,000 pounds of lard to various firms that had placed their orders with Wagner and Company before the failure.

The order of the Judge also gives the receiver permission to sell the furniture of Wagner and Company in 21 different cities.

STEAMSHIP ARRIVALS.

HALIFAX, N.S. Jan. 7.—Arrived: Canadian Coaster, Barbadoes; Wascopic, Liverpool; Bornholm, St. Johns, Nfld.

Sailed: Chaleur, West Indies; Thistlemore, Liverpool.

ST. JOHN, N.B., Jan. 6.—Cleared: Holmia, Hampton Roads.

MEET COMPETITION.

MONTREAL, Jan. 7.—(Canadian Press.)— With a view to meeting competition from United States ports, the Canadian Government Merchant Marine announces a reduction in passenger rates from Halifax to Kingston, Jamaica, on its ships "Canadian Fisher" and "Canadian Forester." The change is from $125 to $102 and makes the fare from Halifax to Kingston the same as from Boston to New York.

FRENCH ADMISSIONS.

PARIS, Jan. 7.—(Canadian Press.) —An official paper containing a volume of correspondence between the British and French Governments concerning the Angora agreement, issued here, is chiefly interesting for the admissions by the French Government that the agreement is not regarded as a treaty of peace and implies no recognition, de jure or de facto, of the Angora Government.

A WAGE CUT.

WASHINGTON, Jan. 7.—(Canadian Press.) — A reduction of the Shipping Board wage scale paid to its deck officers and men will be made effective February 6, it was announced yesterday by Vice-President Joseph Powell, of the Emergency Fleet Corporation. The amount of the cut to be made has not yet been determined by the Board but will be discussed.

FIRST WIRELESS PRESS MESSAGE TO ANTIPODES

SYDNEY, New South Wales, Jan. 7.—(Associated Press).—The first direct wireless press message to Australia from England was published recently in The Sun. It was sent from the wireless station at Carnarvon, England, a distance of about 12,000 miles.

It was picked up almost simultaneously by the powerful wireless stations at Perth, Western Australia, and Melbourne, Victoria, and thence retransmitted to Sydney.

CAVAN NEWS

CAVAN, Jan. 7. — Mrs. John Staples has been spending the past week with her daughter, Mrs. Burnham, Peterboro.

Mrs. Staples, Miss Staples, and Mr. Melville Staples of Toronto, spent Christmas with Mr. Joseph Staples.

Mr. and Mrs. Will Stirling of Toronto, spent the holidays with Mr. and Mrs. John White.

Mr. and Mrs. James Douglas were visitors to Blackstock last week.

Mr. Clark Swain of Toronto, spent the holidays at his home here.

Mrs. Matchett and daughter, Miss Georgis enent Christmas with Mrs. D. Hunter.

The funeral of the late Mr. J. Touchbourne took place on Monday to St. John's Cemetery, Ida.

Mr. and Mrs. H. Lough of Toronto spent Christmas with Mr. and Mrs. John White.

Mr. and Mrs. Harry Tinney spent New Year's in Nestleton.

Mr. Norman Ballantyne of Toronto, spent New Year's at his old home here.

HOCKEY SCORES

TORONTO, Jan. 7.—(Canadian Press) The hockey games played last night resulted as follows:—

Senior O.H.A.

Varsity—12	Argonauts—12

Intemediate

Hamilton	Hamilton
Tigers—2	Beavers—3
Tillsonburg—2	St. Thomas—1
Glencoe—7	Watford—1
Newhamburg—7	Guelph—1
St. Mary's—8	Clinton—4
Aurora—7	Willowdale—0
Markdale—3	Owen Sound—0
Burlington—4	Oakville—3
Milton—5	Bolton—3
Bracebridge—8	Gravenhurst—7
Uxbridge—4	Port Perry—2
Peteborough—13	Lakefield—4
U. of T. 2nd—15	St. Helen's—3
St. Michael's—10	McMaster—4
Galt—8	Woodstock—5

Junior O.H.A.

Kingston—7	Brockville—2
Bowmanville—5	Port Hope—3
Parry Sound—11	Huntsville—2
Owen Sound—11	Wiarton—4
Port Colborne—7	Welland—1
Belleville—15	Trenton—9
Woodstock—5	Drumbo—4
Galt—7	Paris—6
St. Mary's—9	Mitchel—2
Peterborough—8	Uxbridge—3

Northern League Senior

St. Clements—3	Newton—1
Chelsey—12	Hanover—3
Lucknow—10	Wingham—3

Manitoba League

Winnipeg—5	Brandon—3

FOR INDIGESTION, GAS, SOUR, ACID STOMACH TAKE "DIAPEPSIN'

"Pape's Diapepsin" is the quickest, surest relief for Indigestion, Gases, Flatulence, Heartburn, Sourness, Fermentation or Stomach Distress caused by acidity. A few tablets give almost immediate stomach relief and shortly the stomach is corrected so you can eat favorite foods without fear. Large case costs only few cents at drug store. Millions helped annually.

MONDAY MAY SEE A VOTE

DE VALERA DISCUSSES HIS ATTITUDE IN COURSE OF A LONG ADDRESS--DIVIDED AUTHORITY

DUBLIN, Jan. 7. — (Canadian Press.)—Eamon De Valera, on the re-assembling of the Dail yesterday afternoon, delivered a long set speech. He recalled the history of his connection with the movement until now the Dail had reached a point when the Cabinet was completely and irrevocably split as was possible. The separation was not on personalities, but was on absolute fundamentals. The Cabinet had since December 6, 1921, been trying to keep together nominally as a unified executive, but the time had come when that must be ended.

His fundamental creed, Mr. De Valera declared, was government of the Irish people by the Irish people for the Irish people.

Mr. De Valera in explaining why he must resign, said there must be some one in authority. A journalist had been kidnapped and Minister of Finance Collins had sent men to recover him. Mr. Collins had no right to send anybody. That was the function of Minister of Defense Burgess.

"I sent these men under orders of my superior officer," Mr. Collins replied.

Divided Responsibility.

"We cannot have divided responsibility,' Mr. De Valera answered. "I am a straight, plain dealer. I have met crooked ways with the straight; if we meet crooked ways by similar methods we are done. Political trickery sickens me. I have got here in this House the strange sort of dealing I had in the United States with other people of the same kind. I stand exactly where I stood. I knew what others apparently did not know when they were on the edge of the precipice ,and I would have halted there and nothing could have dragged me across it."

In conclusion Mr. De Valera said if there was a vote in the House within 48 hours, he was quite satisfied. Arthur Griffith agreed to this, declaring that the vote might be taken at the latest on Monday. The motion for a suspension of the order of the day was then withdrawn and the debate resumed on the main motion.

Harry Boland said he had come from the United States to vote against the treaty and support President De Valera. He said he thought Mr. Collins, if he had any Tammany Hall training, might have kept his bullying for Premier Lloyd George.

VERY CRITICAL.

BELFAST, Jan. 7. — Cardinal Logue, preaching after High Mass at Armagh yesterday and referring to the political situation, said the state of affairs in the country was very critical. A number of sensible men on both sides of the controversy were engaged in strenuous efforts to bring about peace and union and arrive at an agreement, he added.

A LOST CAUSE.

LONDON, Jan. 7.—News of Eamonn De Valera's decision yesterday at Prime Minister Lloyd George's Downing Street residence was a good sign in the sense that it indicated Mr. De Valera's recognition of his lost cause and that the supporters of the Anglo-Irish Treaty would prevail. A telegram was immediately dispatched to Mr. Lloyd Georges at Cannes.

BANKING CONDITIONS.

OTTAWA, January 7. Canadian Press.— During the coming session of Parliament there will probably be appointed a parliamentary to make a complete investigation of banking conditions and of the Banking Act. The revision of the latter will not occur until 1923. Last revision occurred in 1913. It was preceded during the 1912 session by a parliamentary investigation.

"A CRITICAL SITUATION"

THIS IS SUBSTANCE OF STATEMENT ISSUED AT CLOSE OF YESTERDAY'S MEETING OF WASHINGTON CONFERENCE.

WASHINGTON, Jan. 7.—(Canadian Press).—Sine die adjournment was taken at the close of yesterday's meeting between the Chinese and Japanese delegates to the Washington Conference on the question of Shantung. The conversations, which have been proceeding intermittently for several weeks, apparently came to an end with neither side willing to make concessions to the other.

The Chinese and Japanese delegates alike were reticent about what occurred, but it was said that Wellington Koe, for the Chinese, and Ambassador Shidehara, for Japan, remained after the meeting to arrange for a statement to be made at the request of the Chinese, who desired that a full statement be made to the public.

Japan made a new offer "in the nature of a concession" at yesterday's Shantung meeting. Vice-Foreign Minister Hanihara said last night. This was to make a Japanese railway loan for the Shantung Railroad for a term of 15 years with China granted the option to redeem the loan at the end of five years from the date of signing the agreement and after six months' notice.

After the meeting Dr. Koe said: "The situation is quite critical, and I don't want to say anything hastily. We may, however, decide to make a statement later. In any event, an official joint statement will be issued."

CHRISTIAN SCIENCE CASE.

BOSTON, Jan. 7. — (Canadian Press).—Readiness to begin a hearing on Wednesday next on the question of the validity of the action of the directors of the First Church of Christ, Scientist, in removing Herbert W. Eustace and Paul Harvey, as trustees of the Christian Science Publishing Society, was announced by Judge Crosby yesterday.

SEND A POLO TEAM.

BUENOS AIRES, Jan. 7.—(Canadian Press).—A polo team representing the Argentine Polo Federation will sail for England on March 10, to participate in the British polo matches in May. Fifty ponies are being shipped. If the team is successful it contemplates a challenge to United States polo players in 1923.

BEAUTY OF THE SKIN

Is the natural desire of every woman, and is obtainable by the use of Dr. Chase's Ointment. Pimples, blackheads, roughness and redness of the skin, irritation and eczema disappear, and the skin is left soft, smooth and velvety. All dealers, or Edmanson, Bates & Co., Limited, Toronto. Sample free if you mention this paper.

Dr. Chase's Ointment

Reindeer Flour

Is a Flour you can use from day to day—yes from year to year—with the certainty of unvarying results.

Peterboro Cereal Co.

WARNE'S DROP IN JEWELRY

BEFORE STOCK-TAKING

Every Article of Jewelry, Watches, Clocks, Silverware, etc., are included in this New Year Event

1/4 OFF

NOT A SALE BUT A SACRIFICE

Without any Reserve whatever, until further notice.

WATCH OUR WINDOWS

WARNE BROS., - Largest Jewelry Store - 349 GEORGE ST.

Are You in a Treadmill?

The man who spends all the money he makes is like a horse in a treadmill. He works day in and day out, yet at the end of the year, he is just where he started from and no nearer the goal of his ambition than at the beginning. Get out of the treadmill. Save and get ahead. Have something to show for your year's work, by starting a Savings Account and depositing part of your earnings in a Savings Account with this Bank.

THE MERCHANTS BANK OF CANADA

Head Office: Montreal. Established 1864.

PETERBORO BRANCH, - - C. S. CUMMER, Manager.

Sub-Agency at Fraserville open Mondays and Thurdays.

Evening Examiner

PHONES—Editorial, 1601. Business Office, 1600. Private Branch Exchange to all Departments.

The Examiner is a Member of the Audit Bureau of Circulation.

The Daily Examiner, published every lawful evening. The Peterborough Examiner, Limited. Office, 419 George Street. The Weekly Examiner, published Thursday morning.

The Subscription Price of The Daily Examiner is $6.00 per year; that of The Weekly Examiner is $1.50.

U. S. REPRESENTATIVES.

Special U. S. Representatives — W. H. Stockwell 629 People's Gas Building, Chicago, Ill.

New York—Chas. F. Miller, 226 Fifth Avenue.

Advertising Rates on Application.

R. M. GLOVER, Managing Director.

SATURDAY, JAN. 7TH, 1922.

THE CASE OF SINGLE MEN.

The single man who may be a victim of the unemployment crisis does not for the present share in the emergency relief fund that is to be paid jointly by Municipal, Provincial and Federal governments. How many such men there are who are in destitute circumstances in Peterborough the Examiner is not prepared to say, but if there are many of them, it may be necessary as an emergency measure to adopt the plan that Hamilton has had in operation for some weeks of providing free lodging. The Federated Relief Bureau, when it is functioning properly, may be able to supply information as to the number of unemployed single men who are in distress. It is possible that their number is not large and that no special provision will be necessary. But in the interval it might not be amiss to investigate the Hamilton plan, which, according to the authorities of the Ambitious city, has been giving satisfaction since its adoption there. Naturally the first thought in a crissi like the present if of the man with a family, but the unmarried man who has been out of work for some time is not in an enviable position and quite possibly may be in need of assistance.

A WELCOME DECISION.

The Ontario Government has agreed to do its share towards the relief of those suffering from the un' employment crisis, and will jointly with the Dominion Government and the municipalities, pay the cost of food, fuel and other necessities of life that may be issued. So far this provision only applies to families, the unemployed single men not being included in the scheme. Something may be done for them later on, but in the meantime the decision of the Ontario cabinet is a welcome one for relieving the municipalities of a heavy burden, for as the Federal Government's offer to pay one-third was conditional on the Provincial Government contributing a similar share, the whole plan would have been hung up and the cities and towns forced to meet the unusual expenditure themselves had not the Province assumed its obligations. Certain stipulations are made by the Ontario Government, the most important of which is that no person who has been offered employment and has refused shall be deemed eligible for relief. With that safeguard there can be no quarrel. Certainly it would be a hazardous precedent to dip into public funds to support people who had shown no willingness to work to support themselves, and the condition will not affect any deserving case.

CIVILING THE SUB.

If the Washington arms conference had not succeeded in accomplishing anything else than bringing the five great naval powers of the world to agree upon the abolishment of the submarine warfare against merchant ships it would have more than justified its being summoned. The decision of Great Britain, the United States, France, Japan and Italy to abolish as between themselves the sneaking menace to the safety of unarmed ships and defenceless people on the high seas is a development which will be heartily approved. No horrors of the great war were more appalling than the murderous deeds of the German undersea boats against non-combatants and neutrals. The other nations of the world are not included in the agreement, but they are asked to subscribe to the decree as a new principle of international law, and it is expected that they will quickly associate themselves with the movement to make the submarine a weapon of warfare against fighting ships and not a sneaking murderer of peaceful folk as the Germans used them in late war. This is a most important advance and alone makes the Washington conference worth while.

THE CHAIRMANSHIPS.

While it is said that chairmanships, like kissing, usually go by favour, it is to be hoped, in the public interest, in preparing the slate this year, the Council will endeavour to see that ability and energy have something to do with the selection. Much depends upon the chairmen of the various committees, for they are the cabinet ministers of the administration and play a big part in the civic government. A good chairman usually means a good committee, and good committees mean a good Council, and a well governed city. Too often these things are lost sight of and the heads of committees are chosen on a sort of a compromise basis, a you-can-have-that-committee-if-I-can-have-this-one kind of an arrangement that satisfies ambitious aldermen, but that does not ensure efficiency in the transaction of public business. The chairmen are not, or at least they should not be, mere figureheads. Theirs is a position of responsibility, and poor executive heads in the various committees can do more than anything else to clog up the work of the Council, promote extravagance, necessitate long meetings and make costly mistakes. In deciding upon the chairmen at the inaugural meeting on Monday the aldermen should not fail to remember that ability should be the first test applied. If the best material that is available is utilized the new Council will be making a splendid start.

THE MEN WHO GREW UP IN THE NIGHT.

To the men who fought overseas and to those who did not go through that terrible experience and cannot grasp the viewpoint of the veterans, especially of the younger soldiers, the following article by Archie McCurry in the London Daily Express should appeal with equal force:

Much has been written recently, and by many worthy folk, of the tendencies of that generation which the war found on the elder verge of childhood.

Our ways, our works, our morals, our manners, our dress, our words, our comings and goings, our earnings and spendings, and everything that is peculiar to us, all have been examined minutely beneath the intellectual microscopes of our parents and uncles and aunts; and the results of these investigations, duly decorated with an abundance of commentary wisdom, have been communicated to the Press and announced from the pulpit and the platform through the length and breadth of the country. These good people have come to a variety of conclusions concerning us; we are reviled, deplored, excused, extolled in turn, equally without knowledge and without reason.

We are reviled because we, who became men in the night, do not see as they see whose eyes have long been accustomed to the day. We are deplored because in the night we lighted beacons where we knew their need, and because we look to them still for guidance in the grey dawn.

An Unknown Death.

We are excused because, as children, we bounded cheerfully to a lif of strange horror which we could not see, and to a death which we did not know. We are extolled because we are overturning the foundations of a structure which collapsed in the night, and we are hailed by some as master-craftsmen before we have had time to lay the first stone of the monument which we shall raise upon its site.

Good ladies and gentlemen, is it not time that we had a rest from all this praise and recrimination, so benevolent, yet so reckless? Can you not leave us alone to work out our end in peace? Is it useless to tell you that you do not, cannot, understand us? Your ideals and standards were formed gradually, rationally, and placidly, in an established world and with the accumulated experience of centuries to consider at your leisure, and, although you knew all that therew as in the world that was, although you saw the war, although you were beside us through the war, yet you cannot think as we think.

Pause, before you discourse afresh on our moral turpitude, or on our laziness, or on our inefficiency, or on our disrespect toward your venerable selves; pause and consider. Did you learn to shave? Did you pass from the schoolroom to a shambles; did you know in your teens hunger and cold and pain and the very fear of death; before you had tasted the joy of living; did you learn the pleasure of forgetting, of sleep, of drunkenness, of anything that meant relief from living pain and living fear? Did you wake on your twentieth birthday morning and crawl from a hole into the day that should have been spring and the land that should have been a garden, to find the day death-laden and the land a desert?

Scarlet Mud.

Did you ,before the law had called you man, see your friend drop down and gurgle and spit blood and die; and did you kneel beside him and wonder, and take the rations from his haversack because you knew you might be hungry soon? Did you learn to curse before you knew the use of prayer; and did you try to pray and find your prayer a blasphemy? Did you find love and see it turn to fornication? Did you seek honour and find scarlet mud?

If you did these or like things—judge. If not, can't you leave us alone? If we transgress your laws, then punish us, imprison us, execute us, but, in the name of your sons who died, spare us your turgid homilies and your hollow adulation.

The ruins of your world are about us, and it is for us to build the new as best we may; but remember, dear people, that, although we may do evil in your sight and may shock you, yet wet shall do better than you, in all your wisdom and in all your virtue, if we avert the day when our sons must go forth to horror in the morning and return to us torn, blinded, and glibbering in the evening.

EDITORIAL NOTES.

Niagara Falls police have found a still operating in a well. The old oaken bucket loses none of its popularity.

Toronto metal workers are to stand out for 90c. an hour. They will likely have to stand for a long time in view of present conditions.

That story about a Quebec demand for the restoration of titles was probably the result of a dream induced by too rich holiday fare.

The former Kaiser is being sued by his daughter-in-law. We don't know the merits of the case, but it is a safe bet she is right.

The census figures show Port Hope's population as 4,458. Jake Solomon declares there were more than that number swarming on the field every time Peterborough played ball there this summer.

Wise and Otherwise

Charity also covers a multitude of skin games.

The secret of leadership is merely the knack of finding followers.

Joy riders need not be n such a hurry. Hell keeps open all night.

Some of the people who sing "Jesus Paid It All" seem to think this include grocery bills.

It seems impossible to avoid hurting Japan's pride while interfering with her ambitions.

A lot of people who call to offer you sympathy are merely in quest of more detailed information.

Women might as well reconcile themselves to the fact that the girlish figures they read about are the exclusive property of girls.

The language of universal brotherhood begins with a common understanding of the word "deficit."

By careful selection, civilized man is gradually improving the quaity of all animals except folks.

People might get enthusiastic about building houses if they could build 'em to pass neighbors on a hill.

Remorse:The uneasy feeling that the police or the neighbors may find some clew that will fix the guilt.

The farmer shouldn't complain about taxes to keep up the highway.

SALADA TEA COMPANY OF CANADA, LIMITED

CABLES,-SALADA, TORONTO
CODES,-BENTLEYS, A B C (5TH ED) LIEBERS

TORONTO, NEW YORK CITY, BUFFALO, N.Y, CLEVELAND, O — MONTREAL, QUE, PITTSBURGH, PA, CHICAGO, ILL — BOSTON, MASS, DETROIT, MICH, PHILADELPHIA, PA, LONDON, (Eng.)

459-463 King Street, West
Toronto,

Oct. 22nd, 1921.

Canadian Daily Newspapers Association,
902 Excelsior Life Bldg.,
TORONTO.

Dear Sirs:-

I have your valued favour of the 21st inst. asking me what induced me to first use daily newspapers, and why I have continued to use that medium so steadily for making the public acquainted with SALADA Tea.

Thirty years ago, when I first put SALADA Tea on the market, Ceylon teas were unknown, except to experts, and, knowing as I did, how much superior in cup quality they were, to the teas of China and Japan, I tried to introduce them by inducing the grocer to buy them in the ordinary package the tea arrived in from the Orient, and attained considerable success. Unfortunately, however, after the retail grocer got the tea in hand, he did not handle it in such a way as induced the public to try it, but kept on supplying the poor, inferior teas that he had been handling.

Then I commenced to question myself as to how I would get the merits of these teas before the public- there was but one way, and that was to pack them and market them under a brand. But, when I tried that, I found that these fine teas continued to lie on the grocers' shelves, and the poor stuff they had been handling was still supplied to the public.

Then I thought of telling my story in a single newspaper, which I did, and soon saw results. The single medium soon became two, and then a dozen, and now many hundreds on the American continent alone, where practically every daily newspaper of any importance carries SALADA TEA COMPANY advertisements.

Yours truly,

SALADA TEA COMPANY OF CANADA, LIMITED.

Per. O Larkin
President.

PGL/F.

There is a great lesson in Mr. Larkin's letter for any other manufacturer with a good product and faith in it. First one daily paper, then two, then a dozen, now hundreds. That is the way to advertise; pay as you go, while your brand is becoming a household word.

Issued by The Canadian Daily Newspapers Association, Head Office, Toronto.

The autoists let him use one edge of it.

A few years ago a man was a suspicious character if he had a little German in him; now he is a suspicious character if he has a little Scotch in him.

That St. Louis man named Willran who married a Miss Boyl need not be surprised if she keeps him in hot water.

Perhap you have noticed that if the accused is unknown and as poor as dirt, the case seldom results in a mistrial.

It is all right for the bride's mother to weep, but if the groom's mother weeps, all the bride's relatives feel insulted.

Nations keep on experimenting with poison gas. If they can't make war impossible, they are determined to make it unpleasant.

It is a good idea to deal gently with prisoners but we shouldn't deal quite so gently with those who should be prisoners.

Something in the tone of Wells' advice to a sick world confesses his belief that those who are Wells have no need of a physician.

LITERARY GEMS

DISFIGURING A CITY.

When any part of the city is disfigured by billboards or when any residence neighborhood is ruined by the unnecessary intrusion of business the whole city suffers. People don't enjoy passing ugly or ill-kept property in going to their homes. It weakens the incentive for a family to own its home if there is danger that the property may be hurt at any time by the erection of a business house next door. A city cannot permit itself to be disfigured in spots. It cannot acquiesce in a policy of ugly neighborhoods here and there. If it does it subjects itself to unnecessary handicaps. It regards its growth. A city is a unit. Damage to one part is damage to the city.—Kansas City Times.

THE RIGHT BUFFER.

In selecting a buffer see that it is soft and pliable and about four inches in length. In polishing it is well to take each finger separately, so that the edges will be taken care of and then give a finishing touch by running the buffer over all the finger tips.

LOOK AT THE SOLES

we put on an old shoe. It looks as if it had just come from the shoe factory. That's one feature of our work. It restores new looks as well as new usefulness. If you have shoes that have seen their best days bring them here and possibly we can extend their serviceability.

W. PETRIE

WITH J. W. MILLER & SONS
406 GEORGE ST.

Zutoo Tablets
Do Three Things
—stop Headache in 20 minutes
—break up a Cold over night
—stop Monthly pains of women.
There is one thing they will not do—they won't hurt you.

SANTAL MIDY CAPSULES
Easy to Take-Quick in Relief
CATARRH of the BLADDER
Safe, Successful
Each Capsule bears name (MIDY)
Beware of counterfeits

MILK IS THE REAL ELIXIR OF HEALTH

The Staff of Life For the Young

The Prolonger of Days For the Old

The fact that Milk is the carefully selected and distilled life essence of the mother tissue makes it a sole food for Babies during the first five or six months of life. The mother m lts down and dissolves the food of her own body into a life-giving liquid food for the young.

The sacred words may be pronounced over Milk, with all reverence: "Take, eat, this is my body."

Certain it is that, whether human or Holstein, clean, healthy Milk fills the bill. Milk is a miraculous food. Such a gift to the poor and needy at this season will bring blessings to the benefactor as well as to the benefited.

PASS ROUND THE MILK BOTTLE.

Peterborough Milk Products, Limited

377 Aylmer St. - Phone 1900

Our Milk is Clarified and Pasteurized

Clarified is Clean—Pasteurized is Pure

RUGGLES
ONE TON CHASSIS

$1,585
F. O. B. LONDON, CANADA

Bodies and Cabs supplied at net extra cost when required.

RUGGLES AUTHORIZED SERVICE

All other models at correspondingly low prices.

Time payments arranged when desired.

209

RUGGLES MOTOR TRUCK COMPANY, LIMITED, LONDON, CANADA

News Happenings From Norwood and District

NORWOOD, Jan. 7.—On Wednesday Brigadier-General M. B. King and staff of Kingston inspected "C" Company of the 40th Northumberland Regiment at the Armouries.

The company, 85 strong, is composed of men from Norwood, Hastings and district. The officers are Captain Fred. Webb, Captain W. C. Thompson, Lieut. James Baskin, Lieut. W. Puffer, Lieut. Dr. J. C. Green, and Lieut. Hawkin.

Fire Avoided.

What might have proved a serious fire was fortunately prevented when it was discovered that a partition had become ignited from the furnace pipe in the home of Mr. W. T. Buck on the Hastings Road.

Hockey Club Organized.

On Wednesday night the local hockey boys organized for tht coming season, with the following officers:

President—Mr. Thos. Ridyard.
Manager—Mr. Alex. Kemp.
Sec.-Treas.—Mr. John Puffer.
Captain—Mr. Cecil Watson.
Committee—Mr. Minore, Dr. J. C. Green, K. F. Kemp and J. Hartle.

The membership fee is $1. Practice will be held Monday, Tuesday and Thursday evenings from 7 to 8 o'clock.

Curling Notes.

A number of curlers came down from Keene on Thursday afternoon to have a friendly game with some of the Norwood men. Owing to lack of suitable ice, they were unable to have a game.

Old Resident Passes.

Mr. Robert McMaster, of South Dummer, passed away on Wednesday evening at the age of 70 years. Mr. McMaster, who had been in very poor health for a long time, was a widely known and respected citizens, having lived in this district practically all his life. The sympathy of a wide circle of friends goes out to the bereaved relatives.

The funeral service will be held from his late home on Saturday afternoon, and interment made in the Norwood Cemetery.

Wedding Bells.

A wedding of interest to many Norwood friends took place at Brockville on New Year's, when Frances Regina, daughter of Mr. and Mrs. E. R. Blackwell, was united in marriage to Mr. Ralph W. Griffin, of the same place.

The bride is the grand-daughter of Mr. and Mrs. John Baskin, of town.

Masonic Installation.

The installation ceremony of Norwood Lodge A. F. and A. M. No. 223 was held on Friday night last, when Wor. Bro. Edwin C. Squire acted as installing officers. The officers are:

W.M.—R. W. Bro. B. W. Squire.
S.W.—Bro. Dr. De la Mater.
J.W.—Bro. R. G. Girven.
Chaplain—R. W. Bro. Dr. S. P. Ford.
Treas.—V. W. Bro. J. B. Pearce.
Sec.—Bro. R. L. Peacock.
Tyler—W. Bro. E. C. Squire.
S.D.—Bro. Wm. Scott.
J.D.—Bro. Warden Gardner.
S.S.—Bro. Carman Knox.
J.S.—Bro. Herbert Knox.
I.G.—Bro. John Puffer.
Auditors—W. Bro. R. G. Lawlor and Bro. D. B. Cutcliffe.

Following the installation, the "fourth" degree was put on, after which lunch was served, and very much enjoyed by all present.

4-M. Club Entertained.

On Wednesday evening a number of the 4-M Club were entertained at the home of Mr. and Mrs. R. B. Peacock, Spring Street.

I.O.D.E. Special Meeting.

On Thursday afternoon, despite the bad weather and treacherous walking, about forty ladies assembled in the I.O.D.E. Rooms at the Armouries, and were amply repaid, the occasion being a special meeting, when Mrs. Burkholder, the Provincial President, of Hamilton, and Mrs. Malcomson, the Provincial Organizer, of St. Catharines, were present and delivered two very interesting addresses.

The meeting was called to order by Mrs. B. W. Squire, Regent of the local Chapter, and after welcoming the visitors and the opening exercises, Mrs. Birdsall, First Vice-Regent of the local Chapter, and also a member of the Provincial Chapter, was called on for a few remarks. Mrs. Birdsall said she was very proud of the report of the 40th Northumberland Chapter which was given at the district convention held in Peterborough last October, this report being one of the best in the district.

Mrs. Weir, the treasurer, was then called upon to give a short account of the work done. The Chapter was shown to be in a pretty good financial position.

Mrs. Burkholder was then introduced to the meeting. Mrs. Burkholder said she had been coming to Norwood in imagination for a long time, and at last she had arrived. She also said she was proud of the Order, and that the Ontario Provincial had 300 Chapters and half of the whole membership of the Dominion. She gave a synopsis of the work done before, during and after the war, and said if the ladies thought that since the war was over there was no need of work, to get that out of their heads, for there was as much, if not more, to be done. She told of what the Order had accomplished in the care of graves, hospitals, Navy League, etc. $5,500 had been raised for war purposes, and at the National Convention in Montreal $500,000 was made the objective for a war memorial. This money is to be used for the higher education of the children of soldiers who gave themselves to their country. "There is lots to be done," and being in touch with the Sanitarium at Hamilton, she said there were boys there who would be glad to get sox they were sent. Basil Pickford, one of our own boys, is in this sanitarium. Mrs. Burkholder said he was always bright and cheerful, and always said he was getting along fine.

Mrs. Malcomson, who was then introduced, said she was pleased to be in Norwood, and brought greetings from the Provincial Chapter. She also spoke of the membership of the Ontario Provincial, and said: "What Ontario says is called pretty nearly law." She spoke in glowing terms of the work of the Daughters of the Empire in general, and told how a young lieutenant-colonel said to her that "the boys at the front will never forget what the I.O.D.E. did for them." She spoke of the franchise as the highest honor that could be given, and said that the Daughters of the Empire had been classed as the wisest women of the country. She said some members thought if they hadn't one of the high officers that they were of very little importance, and that it wasn't necessary for them to attend the meetings, and quoted as an answer to this from Browning: "All service ranks the same with God, there is no first or last."

Mrs. Malcomson's address was very interesting.

A number of ladies from the Hastings Chapter, including Mrs. Howard, Regent, Mrs. Baker, Mrs. Doxee, Mrs. W. Fowlds, Mrs. Spellman, and Miss L. Fowlds, were present.

Mrs. Esther Matheson, of the Harry Lauder Chapter, Havelock, was also present.

A vote of thanks, moved by Mrs. Cuffe, and seconded by Mrs. Birdsall and unanimously carried, was conveyed to Mrs. Burkholder and Mrs. Malcomson by the Regent, Mrs. B. W. Squire, after which a social time was spent and refreshments served from a table beautifully decorated with ferns and smilax.

The meeting was closed by all singing God Save the King.

Personal Mention.

Miss Gertrude Greenbank has returned to Hamilton, after spending the holidays at her home here.

Miss Elizabeth Douglas, who has been visiting her sister, Miss Grace Douglas, arrived home from Brantford on Tuesday.

Mr. Alex. Wilson, of Hastings, has been in the village for a couple of days on business.

Mrs. Fred. Garlick left on Thursday afternoon to visit friends in Kitchener.

The public school pupils enjoyed an extra holiday on account of the bursting of one of the pipes of the heating system.

Mr. Carman Kingsley, of Western Canada, is visiting friends in and around Norwood.

Miss Margaret Harrison of Otonabee spent New Year's at the home of her brother, Mr. W. C. Harrison, Dummer Road.

Mrs. Leggett, of Claremont, was a recent guest of Mrs. Peer, Queen Street.

Mr. George Howson, son of Mr. W. R. Howson, of town, has been appointed supervisor of the new business department of the Union Bank. Mr. Howson is situated at Winnipeg.

Miss Laura Clarke has returned to Toronto, after spending the last month with her parents, Mr. and Mrs. Wm. Clarke, King Street.

Miss Mary Spence, of Toronto, spent the week-end at the home of Mr. and Mrs. Sam. McGee.

Miss Laura McGee is visiting friends in Toronto.

Mr. Andy McGee, who is attending the Medical College, Toronto, returned to the city during the week, after spending the holidays at his home here.

Miss Margaret McMillan, formerly of Norwood, but now of 713 Oakwood Blvd., Chicago, Ill., announces the engagement of her niece, Anna H. Cook, to Dr. D. R. Hart, 4404 Greenwood Ave., Chicago, Ill., son of Dr. and Mrs. W. A. Hart, of Dubuque, Iowa.

Rev. H. A. Frost, B.A., B.D., of Trenton, and formerly pastor at South Dummer, has received a unanimous call from the official board of the McCleod Street Methodist Church, Ottawa.

The total contributions from this district for the National Sanitarium Emergency Fund amounted to $639.08.

Mr. and Mrs. Lloyd Mackay spent a few days in Havelock recently, the guests of Mr. Mackay's uncle, Mr. James Craighead.

A number of the friends of Mr. and Mrs. Lloyd Mackay tendered them a miscellaneous shower on Wednesday night at the home of the former's parents, Mr. and Mrs. Robert Mackay, Donegal.

Mr. Max. MacNaughton, of Queen's University, Kingston, was a recent guest at the home of Mr. and Mrs. John Nevins, Hastings Road.

Mrs. Flemming and son Jimmy arrived in the village on Friday on a visit to her mother, Mrs. McCary, Ridge Street.

THE TORTURE OF INDIGESTION

Thousands Made Miserable By This Trouble

"FRUIT-A-TIVES" Relieves It

What is Indigestion and what causes it? As you know, solid food must be changed into a liquid by the stomach before it can be taken up as nourishment by the blood.

The stomach acts as a churn. It is covered by a strong, muscular coat and lined with a soft, delicate membrane which secretes the Gastric Juice which digests or dissolves solid food.

When food enters the stomach, the muscular coat squeezes and presses the food from end to end, or churns it, with the gastric juice to dissolve or digest it.

But—if the stomach muscles are weak—or if the dissolving fluid is poor or insufficient—then food cannot be digested properly and you have Indigestion.

"FRUIT-A-TIVES" is the most wonderful medicine in the world for strengthening the stomach muscles and providing an abundance of pure, full-strength dissolving fluid to completely digest every meal. "FRUIT-A-TIVES" does this because it keeps the kidneys active, the bowels regular and the blood pure, which insures pure Gastric Juice.

"FRUIT-A-TIVES" will correct your Indigestion or Dyspepsia and enable you to enjoy every meal. Try it.

50c. a box, 6 for $2.50, trial size 25c. At all dealers or sent postpaid by Fruit-a-tives Limited, Ottawa.

SORES SPREAD ALL OVER FACES AND HANDS

Mrs. Howard Houlette, Waskatenau, Sask., writes:—"I wish to tell you of the benefit we have received by using your valuable medicine Burdock Blood Bitters.

My children started to break out on their faces in small white pimples which kept getting larger each day. Pus would form under the scabs and they would come off, and each time the sores would be larger; some were as large as a twenty-five cent piece and would spread all over their bodies. I was nearly in despair and sent to the village for a bottle of good blood medicine. The druggist sent me a bottle of Burdock Blood Bitters, which I commenced giving them at once.

In about ten days I saw an improvement and they grew steadily better each day, and in one month the sores had all disappeared."

All blood and skin diseases are caused by bad blood, and to get it pure and keep it pure you must remove every trace of the impure and morbid matter from the system by a blood cleansing medicine such as

BURDOCK BLOOD BITTERS

a remedy that has been on the market for the past forty-five years, and one without an equal for all diseases and disorders of the blood.

Manufactured only by The T. Milburn Co., Limited, Toronto, Ont.

Are Your Valuable Papers Safe?

Very often people who would not take the chance of keeping large sums of money in their homes will think little of leaving valuable bonds or other documents practically unprotected.

A fire or burglary in such cases may easily cause a heavy loss.

Protection for such valuables is obtained at little expense by renting a safety deposit box in The Bank of Nova Scotia.

The Bank of Nova Scotia

ESTABLISHED 1832

Paid up Capital $ 9,700,000
Reserve - - 18,000,000
Resources - 230,000,000

J. W. FRASER
Manager Peterboro

KING'S WHARF

KING'S WHARF, Jan. 7.—Mr. and Mrs. John O'Neill entertained a number of their friends Monday evening. A large crowd was present and all report a good time.

A large number from here went to Ennismore Tuesday evening to see the play, "The Dust of the Earth," played by the Downeyville Dramatic Club.

Mr. Wm. Lamb of Peterboro, was a business visitor through here during the week.

Miss Ruby Perdeu has accepted a school in Douro and left for there Monday.

Mr. and Mrs. Patrick Hickey spent Monday, the guest of Mr. and Mrs. Patrick Duffy.

Some of the very long overblouses are cut in irregular form at the lower edge, one side longer than the other, short in back, and long in front etc., so that when worn over a foundation or slip of another color the tunic effect is distinctly pronounced and smart.

Genuine BAYER Aspirin

WARNING! Say "Bayer" when you buy Aspirin. Unless you see the name "Bayer" on tablets, you are not getting Aspirin at all. Why take chances?

Accept only an "unbroken package" of "Bayer Tablets of Aspirin," which contains directions and dose worked out by physicians during 22 years and proved safe by millions for

Colds	Headache	Rheumatism
Toothache	Neuralgia	Neuritis
Earache	Lumbago	Pain, Pain

Handy "Bayer" boxes of 12 tablets—Also bottles of 24 and 100—Druggists.

Aspirin is the trade mark (registered in Canada) of Bayer Manufacture of Monoaceticacidester of Salicylicacid. While it is well known that Aspirin means Bayer manufacture, to assist the public against imitations, the Tablets of Bayer Company will be stamped with their general trade mark, the "Bayer Cross."

THE FAMOUS

Thermos Heating System

CHEAPER FUELS WILL SERVE

—With the THERMOS HEATING SYSTEM it is not imperative that Anthracite Coal be used. With slow combustion assured, Coke and Bituminous Coal may be used to great advantage at prevailing prices. Write for Catalogue.

A. J. LA FAY
110 BARRIE BUILDING ::: 'PHONE 1254
PETERBOROUGH, ONT.

Canvas Covered Horse Blankets Lined With Pure Wool

Waterproof Horse Covers

Tarpaulins

Men's and Children's Water proof Coats at Sacrificing Prices

CANADIAN TENT & AWNING CO.
91c WATER STREET - - PHONE 1451

COAL AND WOOD

COAL IN ALL SIZES AT LOWEST PRICES.

Mixed Slabs, long	$9.00
Mixed Wood	$9.00
Hardwood	$13.00
Cutting, per cord	$1.50
Splitting, per cord	$1.00

PETERBOROUGH FUEL & TRANSFER CO.
134 Aylmer St. Phones 270 - 362

STOCKS AND BONDS

Orders Executed On

MONTREAL STOCK EXCHANGE
NEW YORK STOCK EXCHANGE
TORONTO STOCK EXCHANGE

For Cash, or carried on conservative margins

Campbell, Stratton & Co.

MEMBERS TORONTO STOCK EXCHANGE
402 DOMINION BANK BUILDING, TORONTO
Telephone Main 6311

The Railways of Canada Draw to Your Attention the

NEW RAILWAY RATES!

FOR PASSENGERS

The advance on sleeping and parlor car tickets authorized in 1920 has been cut in half—the advance made on ordinary fares at that time having been completely taken off many months ago.

FOR SHIPPERS

The percentage of advance granted to the Railways in 1920 has been reduced ten points. In addition to a five point drop at the first of the year.

These changes became effective December 1st.

Your cost of Living

YOUR cost of living should be directly affected. If it is not it is because (1) as the railways have pointed out before, the actual money paid for their services is an almost negligible factor in making prices, and because (2) even the huge sum now cut out of the railways' revenues and amounting to approximately—

$25,000,000.00 *

annually—becomes a very small fraction of a cent when split up among the billions upon billions of small and large articles which constitute the freight traffic of Canada during a year. And because

(3) the Court which has the power to control railway rates is not able to direct who is or is not to get the benefit of reductions. In other words, whether these savings in railway charges are passed on to you—or whether they are absorbed in marketing, cannot be controlled either by the railways or the public.

BUT this fact remains: a very great sum of money—enough to build every year a small city, or a Quebec Bridge, or four hundred and fifty of the newest and most powerful locomotives—is now removed from the revenues of the Canadian Railways and should be reflected, at least to some extent, in the family budgets of all Canadians!

WHETHER your railways can continue to function without the revenue thus lost to them, is an experimental problem facing the various managements. It depends largely on whether traffic keeps up or falls off—and whether costs rise or decline. But the managements are attempting the problem cheerfully and with determination to keep Canada's railway service the cheapest, mile for mile, and among the most efficient in the world!

* Estimated.

The RAILWAY ASSOCIATION *of* Canada

263 St. James Street, Montreal, P.Q.

306 Union Station, Winnipeg, Man.

DODD'S KIDNEY PILLS
FOR ALL KIDNEY DISEASES
RHEUMATISM BRIGHT'S DISEASE BACKACHE DIABETES
No. 14087 THE PROPRIETORS

TELEGRAPHIC AND CABLE NEWS

KEEP AUSTRALIA WHITE.

LONDON, Jan. 7. — (Canadian Press).—Discussing the support announced to have been given by Premier H. N. Barwell, of South Australia, to the introduction of colored labor into the Australian Commonwealth, the "London Times" says it doubts if such views will command sympathy there, where trouble such as has been experienced in South Africa from Indian and Chinese labor is already known.

A SPECIAL ENSIGN.

OTTAWA, Jan. 7. — (Canadian Press). — The design of a special ensign to be flown over the property occupied by the Air Board is described in this week's issue of the Canada Gazette. The description of the flag follows:

"Light blue, in the dexter canton the Union, and, in the centre of the fly of the flag on a red shield edged with white, an albatross white, with wings extended over three maple leaves conjoined on one stem proper."

BUSINESS FAILURES.

OTTAWA, Jan. 7. — (Canadian Press). — The Canada Gazette this week carries forty-four notices of assignment under the Bankruptcy Act.

MURDOCK ISSUES APPEAL.

OTTAWA, Jan. 7. — (Canadian Press). — Declaring that "Canada needs, must have, and will have, cooperation between employer and employee," Hon. James Murdock, Minister of Labor, in an appeal made public last night, issues a call to employers and employees to get together on their 1922 wage and working condition agreements in order to prevent the wastage of possible working days during the coming spring and summer.

Headache

Recurring headaches usually come from an exhaustion of the nervous system, and they do not disappear until the vigor of the nerve cells is restored by such upbuilding treatment as Dr. Chase's Nerve Food.

Temporary relief by use of powders is often obtained at an enormous expense to the nervous system and the general health.

Get the nerves right and the headaches will not return.

Mrs. W. J. Pearse, Nunn St., Cobourg, Ont., writes:

"My system became run-down and I suffered greatly with pain in my head. This was so severe that I would have to bind a cloth tightly about my head so that I could get my work done. A friend advised the use of Dr. Chase's Nerve Food, and after taking the first box I found quite an improvement in my condition. I continued using them until I had taken about seven boxes, and they strengthened and built up my system splendidly, completely relieving the pain in my head."

Dr. Chase's Nerve Food, 50c a box, all dealers, or Edmanson, Bates & Co., Limited, Toronto.

"We Fixed the PLUMBING So it Will Stay Fixed"

No matter how serious your Plumbing difficulties may be, we are fully capable of mastering them.

A Breakdown in Bathroom, Basement, or Kitchen demands Prompt, Efficient Service, and you are sure to get it by Telephoning No. 1054, or 1716J

When we fix anything, it stays fixed. And our Charges are Most Reasonable.

OUR SPECIALTIES:— PLUMBING, AND STEAM AND HOT WATER HEATING.

Nelson & Dunsford
Telephone No. 1054, 1716J.
201 RINK STREET.

IN MILLBROOK AND DISTRICT

A. Y. P. A. HELD A MEETING—CURLING RESULTS—PERSONALS

MILLBROOK, Jan. 7.—The first meeting of the A.Y.P.A. of St. Thomas Church, for the New Year, was held on Thursday, January 5th., at 8 p.m., and took the form of an "At Home", the Associations from the other churches of the parish, viz Christ Church, Bailieboro, St. John's Ida, and Trinity, the Marsh, being invited as guests of the Millbrook organization for the evening.

Unfortunately the storm and the icy condition of the roads made it practically impossible for many outsiders to be present. Mr. and Mrs. F. Waterman, of Bailieboro; Mr. Leonard and Miss Bertha McNeil, and Miss Margaret Fair of Ida, were amongst those present, the total attendance being between fifty and sixty young people. The rector, Rev Canon Allen, occupied the chair, and during the evening gave an interesting and instructive address on "The Meaning of the A.Y.P.A.", while the curate, Rev. E. R. Spence, had for his subject, "The Aims of the A.Y.P.A. Work".

Other numbers on program were solos by Mrs. Waterman, two songs in costume, "Peggy O'Neil" and "Just Like a Gypsy", by Misses Elsie Weeks, Pearl and Irene Lamb, and Muriel Lang, while community singing from the A.Y.P.A. songsheets was also an enjoyable feature of the evening's entertainment. Two contests were held during the social hour, Miss Greer, and Mr. A. A. Needler, being the winners in the first one; no prizes were given for the second which was of an entirely different nature, but all entered heartily into the competition.

Supper was served at the close, and all felt that a most successful and profitable evening had been spent together.

Curling Results

The results of Wednesday evening's curling for the Allen Cup were as follows:

Rink No 3—J. Steele, skip—16.
Rink No. 5.—A. A. Smith, skip—6
Rink No 1—R. H. Edmunds, skip—10.
Rink No 6—oRs. Edmunds, skip—11.

Mr. Steele's rink and Mr. Ross Edmunds' being the winners they played off on Thursday evening, the score being 7 points for the former, and 5 for the latter. Mr. J. Steele therefore holds the cup until next Tuesday when his rink will be challenged by the others in turn beginning with No. 1. A win counts 10 points, and at the end of the season the skip whose rink has the largest number of points to its credit, holds the cup for the summer.

The cup was presented to the local club by Mr. Harry Allen two years ago, but this is the first season that play for it was finally won. It is a very handsome trophy, standing fifteen inches high on a solid mahogany base ornamented with figures of curlers in French grey silver standing out in relief upon it. The cup itself, which is suitably engraved, is gold-lined, and including the handles, about ten inches in diameter.

Mr. Moore of New York, arrived on Friday, and is the guest of his sister, Mrs. J. C. Kells.

Reeve W. T. Wood has been in Port Hope, for the last two days.

Mr. Hilliard Strong of Peterboro was a visitor in Millbrook and Cavan on Friday.

Miss Allen of Bowmanville, and Miss Kerr of Toronto are guests at the home of Mr. Archibald Wood.

Mr. and Mrs. J. Perrin of Peterboro were the guests of Mr. and Mrs James Dawson this week.

Mr. P. J. Bentley and Mr. J. A. Vance are in Toronto this week on business.

Misses Gladys and Marjorie Smith who were home for the holiday season have returne to Toronto, the former resuming her duties as a professional nurse and the latter her studies at the university.

Mrs. Martin of Toronto, was the guest of her sister, Mr. G. N. Sayles, for New Year's.

Mr. J. J. Russell has been visiting friends in Peterboro, and may remain away from home for the winter months.

Mr. E. J. Leith and his two children have returned from Vancouver, B.C., wheer Mrs. Leith's remains were interred, and has now resumed his duties as night constable at Lindsay. Mrs. Leith's funeral which was held from the residence of her parents, 251 Seventeenth Avenue E., was largely attended, Rev. A. E. Mitchell officiating, and interment taking place in the Masonic Cemetery. The pall bearers were all former associates of Mr. Leith's during the time of his residence in the West ,as a member of the R.N.W. M.P.

Mr. and Mrs. Thomas Wickett of Port Hope, were the guests of Mr. and Mrs. Hugh Kennedy on New Year's Day.

Miss Glady Gray has returned to her duties as one of the teachers in the public school at Uxbridge after spending the holiday season at the home of her parents, Mr. and Mrs. Went Gray.

The many friends of Mrs. Went Gray will regret to learn that she has been ill for some time, and was taken to Dr. Turner's private hospital on Wednesday, an operation being necessary. The latter was successfully performed on Thursday and the patient is progressing as favorably as could be expected.

Miss Gertrude Spence is not returning to her former school near Oakwood this term but has a position instead as teacher at Victoria Road.

Miss Collins of Oshawa, accompanied by her two great-nieces, Helen and eBrnice Dunford, are the guests of Mr. and Mrs. Fred Smith.

Miss Hazel Jones, who has been the guest of her aunt, Mrs. A. Brown, for the holidays, has returned to her school at Reaboro; Miss May Earle, of the 4th Line, Cavan, to her school at Perrytown, and the Misses Alberta and Anna Russell to their respective schools on the 3rd and 4th Lines, Cavan. Miss Olive Elson, who has been teaching at Beech Hill, is not returning there this term.

Though it had been expected that at least thirty students would avail themselves of the advantages offered by the short course in Agriculture, which opened here on Tuesday, January 3rd, so far only about half that number are in attendance. Mr. F. J. Paterson, B.S.A., of Port Hope, is in charge, other instructors being Messrs. Thompson, Shorey and Lee. A full list of the students is not available.

Special New Year's services will be held in the Methodist church on Sunday, January 8th, Rev. Mr. Tucker's subject in the morning being, "Revive us again," and in the evening, "The new heavens and the new earth.' The choir will render music suitable for the occasion.

Those who are attending the Boys' Conference in connection with C.S.E.T. work in Lindsay are: Revs. G. S. Gervan and S. T. Tucker, Frank Alcorn, Foster Russell, James Larmer. The conference lasts for three days, beginning on Friday and closing Sunday evening. Mr. Gervan and Mr. Tucker will return home to take their regular Sunday services. It is expected that the same programme will be repeated at Cobourg, January 26th to 28th, when other members from here will be in attendance.

The annual "week of prayer" will be held January 9th to 15th, and will be a union service between the Methodist and Presbyterians. Monday, Tuesday and Wednesday evenings the service will be in the Methodist church and Rev. Mr. Gervan will be the speaker; Thursday and Friday evening Rev. Mr. Tucker will make the address, the service being in Grace Presbyterian church. A song service will be held at the opening each night.

WHEN HAIR THINS, FADES OR FALLS, USE "DANDERINE"

35 cents buys a bottle of 'Danderine.' Within ten minutes after the first application you can not find a single trace of dandruff or falling hair. Danderine is to the hair what fresh showers of rain and sunshine are to vegetation. It goes right to the roots, invigorates and strengthens them, helping your hair to grow long, thick and luxuriant.

Girls! Girls! Don't let your hair stay lifeless, colorless, thin, scraggy. A single application of delightful Danderine will double the beauty and radiance of your hair and make it look twice as abundant.

COULDN'T DO HOUSEWORK HEART WAS SO BAD

Many women get weak and run down and unable to look after their household duties owing to the heart action becoming impaired or the nervous system unstrung.

Nature intended women to be strong, healthy and happy instead of sick and wretched. But how can a woman be strong and healthy when day in and day out she has to go through the same routine of work sweeping, dusting, cooking, washing, etc. Is it any wonder that the heart becomes effected and nervous, has hot flushes, faint and dizzy spells, smothering and sinking spells and can't sleep at night.

MILBURN'S HEART AND NERVE PILLS

are the best remedy to tone up the system and strengthen the weakened organs.

Mrs. Daniel Bezanson, Loganville, N.S., writes:—"As I was troubled with a weak heart for nearly two years I am writing to tell you what your great remedy, Milburn's Heart and Nerve Pills, has done for me.

"My heart was so bad at night I could not sleep, I would take smothering spells, and was so weak I could not do my housework. I tried two doctors, but no results. A friend advised me to try your pills. I used six boxes and am completely relieved. I think they are the best remedy for heart trouble there is."

Price, 50c. a box at all dealers, or mailed direct on receipt of price by The T. Milburn Co., Limited, Toronto, Ont.

BAILIEBORO

BAILIEBORO, Jan. 7.—The Literary Society held their regular meeting Thursday evening, Jan. 5. There was a large attendance and several new members joined.

The meeting opened with the reading of the minutes of the previous meeting. The following officers were elected for the coming month:

President—Clifton Lang.
Secretary—Walter Lord.
Treasurer—Gerald Armstrong.
Organist—Hattie Barnard.
Critic—Hadril Dawson.

Also the following committees were appointed:

Miscellaneous — Hattie Dawson, Alf. Jackson and Sid Lang.
Musical — Miss Southern, Miss Russell and Edwin Eagleson.
Debating — Lottie Earle, Jimmie Johnston and Fred Barnard.

A very interesting debate entitled "Resolved that environment has more to do with the success of a young man's life than ability," then followed. The affirmative was taken by Harry Campbell and Willie Lang. The negative was taken by Harold Beebe and Frank Dawson. Miss Southern, Miss Russell and Mr. Nicol acted as judges, and gave their decision in favour of the affirmative by one point. here was a hearty clap of hands, which signified the appreciation of the debate. The meeting closed with the singing of the National Anthem.

Personals.

Mrs. John Jewison of Toronto, is visiting her daughter, Mrs. Harry Barnard.

Messrs. Norman Earle, Harold Dawson, Fred Barnard, Willis Hall, Clifford Hall and Stewart McGill are attending the agricultural course in the town hall, Millbrook, under the instruction of Mr. Thompson and Mr. F. C. Patterson, B.S.A., agricultural representatives, and several other lecturers.

Owing to the storm Wednesday evening, Epworth League was withdrawn.

CABLE AND TELEGRAPH

EXECUTION POSTPONED.

VICTORIA, B.C., Jan. 7.—(Canadian Press).—An order was granted in the Supreme Court yesterday at the request of the Attorney-General's Department, postponing the execution of the death sentence imposed on Alex. Paulson, who was to have been hanged on January 25. The reprieve, which was occasioned by the fact that Paulson is required to give evidence in the trial of Allen Robinson for the murder of William Salisbury, at Vancouver, on April 12 of last year, was extended until June 20 of this year.

ARE STUDYING LAW.

LONDON, Jan. 7. — (Canadian Press).—Frank Hodges, secretary of the Miners' Federation, and Alfred Short, Labor member of the House of Commons for Wednesbury, are both reading for admission to the Bar. Hodges, who prepared for a Ruskin Scholarship, is an omnivorous student. Short was a boilermaker in early life.

DRURY WILL BE ABSENT.

NORTH BAY, Ont., Jan. 7. — (Canadian Press).—It was announced here yesterday that unforeseen circumstances had arisen which will prevent Premier Drury's appearance here at the meeting of the T. and N. O. Commission, which is to be held on Monday.

ON CANADIAN TITLES.

LONDON, Jan. 7. — (Canadian Press). — Discussing the supposed desire of the people of the Province of Quebec to re-establish the conferring of titles upon Canadians, the "Manchester Guardian" states that that Province is tinged with the aristocratic traditions of Old France, and that this hankering for titles will meet with short shrift in the rest of the Dominion. The typical Canadian of the Middle West and West, the "Guardian" says, has a deep suspicion of such honors.

WILL DEFEND TITLE.

NEW YORK, January 7 (Canadian Press). — Welterweight Champion Jack Britton will defend his title against Dave Shade, of San Francisco, at Madison Square Garden, on 31st January. Contracts for the bout, which will be for fifteen rounds to a decision, were signed at the office of Tex Rickard yesterday.

Conditions call for the boxers to make 147 pounds at 2 p.m. on the day of the bout.

OLD COUNRY ELECTIONS.

LONDON, Jan. 7. — (Canadian Press.)— Enquiry in political circles showed that the prospects of an early general election do not appear so strong as they were a couple of days ago. Many persons in authority take the view that the Government's appeal to the country will be deferred until autumn.

CASCARETS 10¢

For Constipated Bowels—Bilious Liver

The nicest cathartic-laxative to physic your bowels when you have

Headache — Biliousness
Colds — Indigestion
Dizziness — Sour Stomach

is candy-like Cascarets. One or two to-night will empty your bowels completely by morning and you will feel splendid. They work while you sleep." Cascarets never stir you up or gripe like Salts, Pills, Calomel, or Oil and they cost only ten cents a box. Children love Cascarets too.

WHERE TO WORSHIP TO-MORROW

GEORGE ST. METHODIST CHURCH

Rev. W. H. Young, M.A., B.D., Pastor

THE PASTOR WILL PREACH MORNING AND EVENING

11 a.m. SACRAMENT OF THE LORD'S SUPPER
Reception to Members

7 p.m. SOME MODERN RELIGIOUS MOVEMENTS
1. Christain Science

Good Music. John H. Renwick, Musical Director

Trinity Church

REV. F. E. MALOTT, B.A., B.D., Pstor

GOLDEN JUBILEE SERVICES

Rev. S. P. ROSE, M.A., D.D.,
OF MONTREAL, WILL PREACH.

11 A.M.—"THE DEMAND FOR NEW WINESKINS."
7 P.M.—"WHOM IS GOD LIKE?"

EVENING MUSIC

Anthem....."Unfold Ye Portals" (The Redemption).....Gounod
Soprano Solo with Violin Obligato...."The Day Is Ended"....Bartlett
MRS. KING
Violin Solo....."Old English Song".....Quieper
MISS PALMER
Quartette ..... "Home, Sweet Home"
MRS. KING, MRS. KITNEY, MR. FLEMING, MR. BALDRY
GEORGE H. KING, Organist and Choir Master

A CORDIAL INVITATION IS EXTENDED TO ALL TO ATTEND THESE SERVICES

ANGLICAN

ST. JOHN'S CHURCH

REV. R. C. BLAGRAVE, D.D., Vicar
R. J. Devey, Organist.

8.30 a.m., Holy Communion.
11 a.m., Morning Prayer and sermon by Rev. Provost Seager, of Trinity College.
3 p.m., Sunday school and Bible Classes.
7 p.m., Evensong and sermon by the vicar.

ALL SAINTS' CHURCH

Corner Rubidge and Sherbrooke.

REV. R. B. GROBB, M.A., RECTOR
8.30 a.m., Holy Communion.
11 a.m., Holy Communion.
Preacher, THE RECTOR.
7 p.m., Evening Prayer.
Preacher—Rev. Dr. Seager, M.A., Provost of Trinity College, Toronto
Strangers are welcome to this church.

ST. GEORGE'S CHURCH.

South Peterborough — George and Braidwood.

Rev. W. R. Courage, Rector.
11 a.m., Matins.
Sunday School, 3 p.m.
7 p.m., Evensong.

ST. LUKE'S CHURCH

Ashburnham—Peterboro East.

REV. GEO. J. BOUSFIELD, B. A. RECTOR.

7 a.m., Holy Communion.
8 a.m., Holy Communion.
11 a.m., Holy Communion.
3 p.m., Children's Service.
7 p.m., Evensong.
Special music.

MARK STREET METHODIST.

Mark Street—East City.
Rev. G. E. Ross.

11 a.m., Morning services.
Subject, A Clouded Vision.
2:30 p.m., Sabbath School.
7 p.m., Evangelistic Service.
Victor Boorman, choir leader.

ST. JAMES' CHURCH.

Rev. J. F. Chapman, B. A., Pastor.
11 a.m., Morning Service.
Subject, "O Worship the King."
2:30 p.m., Sabbath school.
7 p.m., Evening service.
Subject, "A Cup of Cold Water."
A. Nichols, Organist.

Murray Street Baptist Church

REV. J. R. WEBB, Pastor

11 a.m. The Pastor Preaching
3 p.m. Sunday School and Adult Class.
7 p.m. The Pastor Preaching.

PRESBYTERIAN CHURCHES

KNOX

REV. JAS. A. MACKENZIE, MINISTER.

CORNER RUBIDGE AND WOLFE
Services—11 a.m., 7 p.m. — Sunday School at 3 p.m.
THE MINISTER WILL PREACH AT BOTH SERVICES
Morning Subject: THE SECRET OF SUCCESS.
Evening Subject: DOES IT MATTER WHAT I BELIEVE SO LONG AS I AM SINCERE IN MY BELIEF?

F. E. Walden ::: Organist and Choirmaster
SEATS FREE ::: STRANGERS WELCOME

ST. PAUL'S

REV. ROBERT POGUE, Minister.

Corner of Water and Murray Streets
THE MINISTER WILL PREACH AT BOTH SERVICES.
11 a.m.—Morning Worship. Subject: "THE WORK OF THE CHURCH AN EVERY-MEMBER WORK."
Solo ..... Mrs. Wells
Anthem—"What Are These?" ..... Stainer
3 p.m.—Sabbath School and Bible Classes.
7 p.m.—Evening Worship. Subject: "HOW CHRIST SAW MEN."
Chorus—"Soldiers of the Captain ..... Spohr
(Male Voices)
Anthem—"O Love, That Will Not Let Me Go," Shanks
—Mr. Martin Chenhall, A.R.C.O., Organist and Choirmaster—

ST. ANDREW'S

James Rollins, B.A. Minister

Cor. BROCK & RUBIDGE STS. 11 A.M. AND 7 P.M.
AT THE EVENING SERVICE
The Minister Will Give His Seventh Talk to Young People.
Subject, "MATRIMONY"
EVENING MUSIC
Solo....."The Lord Is My Light".....Allitsen
Mr. John Smith
Anthem....."Onward Christian Soldiers".....Schnecker
Solo Part by Mr. D. D. Brown
Solo....."Home Sweet Home".....Bishop
Mrs. Maurice Park
A FRIENDLY CHURCH

GOSPEL HALL

Mr. A. E. AINSLIE
OF LONDON
will commence a Series of Special Services
Sunday Night at 7 o'clock

REGENT THEATRE

SACRED SONG SERVICE at 8.15 SUNDAY NIGHT
Mr. A. E. Ainslie, Speaker. Free and Easy
Come as you are. Sit where you like

PARK ST. BAPTIST CHURCH.

Pastor, Rev. W. E. Morrow, B.A.
188 Stewart street. 'Phone 1759F
11 a.m., Morning service — Special music.
3 p.m., Sunday school and Bible Classes.
7 p.m., Evening service.
The pastor will preach.

Interdenominational
BETHANY TABERNACLE.

The old-fashioned, homey church.
Preaching every Sunday, 11 a.m., and 7 p.m.
Men's Bible Class, Sunday, 3 p.m.
Prayer meeting, Thursday, 1 p.m.
Bide a wee after kirk and let's get acquainted.

THE INTERNATIONAL BIBLE STUDENTS

Meet in their hall over Nugent's drug store Sunday evening at 7, and Wednesday and Friday evenings at 8.

ROMAN CATHOLIC
ST. PETER'S CATHEDRAL.

There will be three masses celebrated. Low masses at 8 a.m., and 9:15 a.m., High Masses at 10.30 a.m. At 7 p.m., Vespers and sermon.

TRUTH MISSION

Near the Corner of Hunter and Water Streets.
REV. DAVID McKEE, PASTOR.
Morning service at 11 a.m., Evening service at 7 p.m.
Morning service, 11 am, subject "The Law of Faith." Evening service at 7 p.m., "True Greatness."
Sunday school, 3 p.m.

FREE METHODISTS.

(Aylmer Street, between Charlotte and King Streets.)
(B. Reid, Pastor.)
7 a.m., Prayer meeting.
9.45 a.m., Sabbath School.
11 a.m., Preaching.
7 p.m., Preaching.
Prayer meeting at 7.45 p.m., Tuesday and Friday. Everybody welcome.

ASSEMBLY HALL.

George St., First Floor Old Opera House Building.
"Christians gathered unto the Name of the Lord Jesus Christ."
Sunday School at 9.45 a.m.
Breaking of bread, at 11 a.m.
Gospel meeting at 7 p.m.
"While we were yet sinners Christ died for us."—Romans 5:8.
Welcome to all.

LAKEFIELD
ANGLICAN.

Sunday Visitors to Lakefield cordially invited to services at
ST. JOHN'S CHURCH.
8 a.m., Holy Communion.
11 a.m., Matins and sermon.
7 p.m., Evensong and sermon.
Rector: Rev. Frank Vipond.
11 a.m., and 7 p.m.
Worshippers may park their cars in the church grounds during service.

MISCELLANEOUS

SALVATION ARMY TEMPLE.
223 Simcoe Street.
Adjutant and Mrs. Bunton, C.O's.
7 a.m., Kneedrill.
11 a.m., Local Bandsmen.
3 p.m., Musical Meeting.
7 p.m., Local Bandsmen.
Come to the People's Church, free to all.

STORE OPENS - - - 9 a.m.
CLOSES SATURDAY - 9.30 p.m.

The CRESSMAN Co. Limited

A 50c Mid-day Lunch Served in Our Tea-Room from 11.30 a.m. to 2 p.m.

Saturday Night Sales — 6.30 to 9.30 o'Clock

Sold in The Bargain Annex

10 Bars of Sunlight Soap for - - - 65c

The wholesale price to-day for Sunlight Soap is $7.00 for a case of one hundred bars. You can readily see what a great value we offer at to-night's price. We cannot fill telephone orders, but you can buy as many bars over ten as you wish.

10 Rolls "Special" Toilet Paper for 39c

Less than 4c a roll for good size rolls of splendid quality crepe tissue.

Not more than twenty rolls to one purchaser and no 'phone orders accepted.

SOLD ON THE MAIN FLOOR

Women's All-Wool Cashmere Hose, 95c Pair, 2 Pairs $1 80

A newly arrived shipment of these excellent quality All-Wool Penman - made Cashmere Hose. First buyers will have choice of brown or black in sizes 9, 9½ and 10. All season their price has been $1.35, and the new everyday price is $1.25. Worth buying in six-pair lots.

Sold on Street Floor, Arcade Entrance.

Ribbed and Plain Heather Hose, 89c Pair, 2 Pairs $1.70

Penman Knit - to - form Hosiery, without seams. Wool Cashmere Heather Hose in lovat mixtures, plain or ribbed. Sizs 9, 9½ and 10. The lowest price of the season. Come early while we have all sizes.

Sold on Street Floor, Arcade Entrance.

Special $1.95 Gauntlet Gloves, $1.49 Pair

They are chamois cloth and the reliable Griffin make. Choice of mode, grey, beaver, buck and fawn shades. Some have contrasting colored gussets and others fancy inset lattice patterned wrists. Fasten with a strap and buckle.

Sold on Street Floor, South Entrance.

Whatever You Do Do Not Forget the Semi-Annual Lonely Sale of Men's Clothing

It presents clothing and furnishing of sound quality at the lowest prices in years.

There is a Suit or Overcoat in the lot to fit you, and at the price you want to pay.

There are Boots at $8.90 that were intended to sell at $12.00 and $15.00.

Shirts you'll find at $1.29, and others at $3.95. The latter are fine grades of shirtings and pure silk.

Fedoras, Derbies and Tweed Hats. All we have are priced away low.

See Arcade and Men's Shop Windows.

TITLED PEOPLE WILL FIGURE IN DIVORCE SUITS

LIST OF 1,046 CASES SLATED FOR HEARING IN BRITISH LAW COURTS, BEGINNING WEDNESDAY.

SHORTHORN SALE

LONDON, January 7 (Canadian Press). — A number of names of distinguished persons appear in the list of 1,046 divorce cases to come up at the approaching sittings of the Law Courts, beginning next Wednesday.

Earl Cathcart, petitioning for a divorce, cites the Earl of Craven as co-respondent.

Lady Rhondda seeks the restitution of conjugal rights against her husband, Sir Humphrey Macworth.

Lady Belper is petitioning for a divorce. She obtained a restitution decree in July.

Lady Fraser seeks a restitution decree against her husband, Sir John Foster Fraser.

WAIT FOR IT!

Golden Jubilee Banquet of Trinity Church, Tuesday, January 17th, from 5 to 8 p.m., followed by a good programme.

IN LAKEFIELD AND DISTRICT

THE NORTHERN VILLAGE HAS TURNED OUT SOME GOOD HOCKEY PLAYERS IN THE PAST

LAKEFIELD, Jan. 7. — Mr. Harry Penberthy, who spent the past few weeks visiting friends and relatives in the village, has returned to Regina.

Miss Corkery has returned to the village and resumed her duties on the staff of the Continuation School.

The Misses Ivy and Mae Petrie of Otonabee have returned to the village after the holidays.

Mr. Frank Graystock has returned to school in the village after spending his holidays at his home in the village.

Mr. and Mrs. E. A. Tanner, who were guests of Miss Tanner for the holidays, have returned to Toronto.

Mr. A. B. Burrows was in Peterboro on Thursday on business.

There is a movement on foot to revive a band in the village. The band lost their uniforms and instruments in the fire which destroyed the Town Hall three years ago and since that time the question of the band has been in abeyance. It would be of great advantage to have a good band and there is sufficient talent in the village to make a good one.

Two rinks of curlers came up from Peterboro on Wednesday and played a friendly game with some of local curlers. The game resulted in a tie and the visitors returned to Peterboro singing the praises of the fine new rink which has been built here.

Hockey History

For the first time for nine years Lakefield has re entered the hockey arena and has entered two teams in the O.H.A. These two teams are good material and lack only practice to make them easily the equals if not the superior of any team in Ontario. Even if Lakefield does not win a game this season (but they will), it is not any indication of a poor team. There has been no rink suitable for practice and the boys have had to make a start this season and they have made a splendid showing. In the interval since we had a rink large enough for hockey the old teams have scattered but in the new teams which are already showing what they can be, there are names that once stood for big things in hockey circles in this district—Hill, Crawford, Simpson, Sabatino, Ridpath, sons, brothers, nephews of old stalwarts who brought honors to our northern village and helped to earn the name of "lively Lakefield". Twelve years ago Lakefield brought home the city league cup from Peterboro after a game played in the Brock street rink Every eligible conveyance carried rooters to Peterboro and they cheered the boys on to victory. This is not such ancient history that some of the old timers cannot remember it and how the village preened each member of that team with a gold watch and chain suitably engraved Those boys made a good showing and so can these young successors with practice and encouragement. They can and will look after the first item and it up to the rest of the village to encourage them.

DOCTORS AMAZED AT WONDERS DONE BY NEW MEDICINE

Worth Millions to Suffering Humanity — Works Wonders on Headaches, Indigestion, Constipation, Rheumatism, Kidney Pains, etc.

Your complexion is not clear, you have pains between the shoulder blades, you are constipated, have no energy, no appetite, headaches, rheumatism, etc. These are all the well-known signs that your liver is out of order and is not exiting bile into the bowels, thereby causing all these pains and aches.

Doctors will tell you that 90 per cent. of the people who come to them for treatment have trouble due directly to the Liver. It is simple when you stop to think about it. When your Liver becomes inactive and fails to pour Bile into the intestines, your system is unable to execrete the waste, then the blood begins to distribute this waste throughout the whole system, striking at the weakest organ. Until this Liver trouble is overcome, you cannot expect to have perfect health, and life to you will be a drudgery.

Doctors recommend that you take one Tanated Calomel about fifteen minutes before each meal, or you may take two at bedtime, and you will wake up the next morning feeling tip-top. No sedlitz, salts, or castor oil are necessary to eliminate the Calomel, as it is self-eliminating

Tanated Calomel is quickly assimilated by the system, and begins to act soon after taking. It has no bad after-effects, as nausea, sick headaches, griping, etc., but acts very mild and smoothly, causing a natural elimination of the waste poison, making you look and feel bright, alert, vigorous and vivacious again.

Tanated Calomel is sold by F. C. Weber's Drug Store.

FEAST OF EPIPHANY

Celebrated To-day In Catholic Churches and Members Permitted to Eat Meat on Festal Occasion.

To-day is the Feast of the Epiphany, and is a holiday in the calendar of the Catholic church. And because it is a feast day the rule requiring Catholics to abstain from meat on Fridays is suspended for this occasion. Masses were celebrated this morning from 5.30 o'clock until 9 o'clock in the three Catholic churches in the city.

Twenty-eight million dollars in gold from the torpedoed Laurentic sounds like "cracking" Davy Jones' locker.—Wall Street Journal.

Monday Night's Menu Will Announce

A Turkey Dinner In Cressman's Tea Room on Tuesday

IN WINTER'S GARB.

Algonquin Park is now covered with its mantle of snow, and many people from all over Canada, guests at the Highland Inn, are enjoying the winter sports and having a healthful and splendid holiday. When you get on the trail in this delightful region for a snowshoe tramp you at once feel the wonderful effect of the air; the scent of the balsam, pipe, spruce, and hemlock, and the invigorating tang that is in the atmosphere. Other sports offered are skating, ski-ing (special ski runs have been arranged), and tobogganing. Unexperienced pleasures heap themselves on the visitor at every breath and turn. The Highland Inn offers good accommodation at reasonable rates. An illustrated booklet, telling you all about it, may be had from any Grand Trunk ticket agent, or C. E. Horning, D.P.A., Toronto, Ont. 1d

TELEGRAPHIC AND CABLE NEWS

SAIL FOR THE STATES.

CHICAGO, January 7 (Canadian Press). — Oscar Mathiesen, of Norway, international professional speed ice skating champion, will sail for the United States next week to compete in a series of races, it was announced here to-day.

Mathiesen plans to race Bobby McLean, Norval Baptie, Edward Lamy, Art Staff, and other United States professionals.

OUTFIELDER RELEASED.

NEW YORK, January 7 (Canadian Press). — The New York Club of the American League released Nelson Hawks, outfielder; Ray French, shortstop; and Jesse Doyle, pitcher, to the Vernon Club of the Pacific Coast League, in payment for Catcher Al. Devormer, who was procured from that club last spring.

French played with Vernon last season under an optional agreement, while Doyle was farmed to the Atlanta and Joplin Clubs.

THE GRAPE CROP.

ST. CATHARINES, Ont., Jan. 7. —(Canadian Press.)— Niagara district Grape Growers' Ltd. during the past year sold 754 carloads of grapes and made a gross turnover of $892,206.40. The concern is now contemplating the erection of new cold storage plants. The basket situation for the coming year looks more favorable to the growers, the prices having been reduced. Fully one half of the grapes handled by the company went into the United States.

PROTECTION FOR CATTLE.

MONTREAL, Jan. 7.—(Canadian Press.)—Amendment of the Criminal Code in regard to cattle and other animals will be urged upon the federal government at the next session of Parliament by the Canadian Society for the Prevention of Cruelty to Animals, following a meeting of the executive committee of the society held here yesterday. Powers are asked for constables to slaughter, without permission of owners, animals found to be hopelessly injured when the circumstances allowing it to remain alive would cause agony. It is also asked to ban the practice of killing animals in abbatoirs in the presence of other animals.

WON COMPETITION.

MONTREAL, Jan. 7. — In the seige and heavy artillery competitions held last summer at the Petawawa camp, returns of which have recently been issued in militia orders from headquarters at Ottawa, the Second. Seige Battery, first brigade, Charlotte town, came second with 327.4 points to the Montreal Heavy Battery with 350.7 points.

CHICAGO GETS NICKEL LOAF

CHICAGO, Jan. 7.—Chicago will get 5-cent bread next week. This was the annbuncement today from many large stores and bakeries. The 16-ounce loaf has been selling for 7 and 10 cents. Decision to reduce bread prices was largely the result of slashing in New York by a large chain of stores, local bakery managers stated.

Don't Forget That Big Sale of Boots, Shoes & Rubbers at Routly-Braund's Busy Store, 174 Charlotte Street, To-Day and All Next Week

Many Lines at ½ Price. We are known for fair dealing and honest value

Come On! The Show Is Still On

Sidelights

That brook of no comment

1st Passenger—*"I've always said if I ever got a Car it'll be a Closed Car"*

2nd Passenger—*"Charley, you've said something!—say, I had a 20 gallon cask in this Bus night 'fore last, pulled th' shades down a little, and drove home with it right up through MAIN Street."*

3rd Passenger—*"I used to be just crazy for a Fur Coat till we got our Closed Car now I don't feel the need of it."*

4th Passenger—*And no getting out in the rain putting on curtains, and everything."*

5th Passenger—*"B'sides, it's MUCH nicer to say,—you, we drove over in our CLOSED CAR."*

Clubb in Rochester Herald

Act now! The time is most propitious. This is the weather to enjoy the Comfort of being tucked up in under the cover of a Handsome Model of a

Ford Closed Car

"SEDAN" or "COUPE"

The Closed Car is growing in favor every day, and especially among men who have used cars for years.

Always comfortable in all extremes of Rain, Snow, Sleet, or Fog, the "Coupe" and "Sedan" are the ideal cars.

There need be no argument about it. You can make your own analysis to-night, or any day next week, at the Closed Car Show now holding sway in the show-room of the

DUFFUS MOTOR SALES

COR. CHARLOTTE & WATER STS. OPEN EVENINGS

Speedy Collection Service

COLLECTIONS made in all parts of Canada and the world, acceptances quickly obtained, payments promptly transmitted, details handled accurately—these factors combine to make our collection service efficient and highly satisfactory to business firms.

Consult our local manager regarding the complete facilities which can be placed at your disposal.

THE DOMINION BANK

PETERBOROUGH BRANCH,

JOHN CRANE, - - - - - - Manager.

Saturday Night Bargains At Turnbull's Store

Our Three Piece Orchestra, Violin, Piano and Cello, will render Music in the Balcony, Main Floor, To-night

All-Wool and Silk and Wool Sweaters, Regular $5.00 to $8.50 for $3.49 Main Floor

We purchased a manufacturer's entire range of samples of women's all-wool and silk and wool sweaters. There are tuxedo styles and tie back styles, and the color range includes navy, black, pumpkin, Jade, honeydew, fawn, rose and turquoise. Sizes 38 to 42. On Sale at 7 o'clock sharp at the silk counter, Main Floor, for $3.49 each

Special Purchase of Ladies' Neckwear

We made this special purchase of neckwear at a fraction of the regular prices, therefore the remarkably low prices on such wonderful neck wear. All are this season's stock, featuring the Bromley, Tuxedo, Peter Pan and Best styles. The materials are heavy laces, satins, organdies, duvetyns, cord silks, nets and georgettes. In white, paris, ecru and colors. Every piece is crisp new merchandise. It is a well assorted line, not more than 2 or 3 of any one pattern.

There are two lots and two prices.

Lot 1. Reg. Values up to $2.50 for 79c each

This lot comprises separate collars and O'Brien styles in net, organdie, eyelet, embroidery, pique, satin, corded silk, guipure and filet laces Colors: white, ecru, paris, henna, sand, etc. Saturday night, 79c each

Lot 2. Reg. Values up to $3.50 for 98c each

This lot comprises collar and cuff sets in organdie, net, embroidery, duvetyn, pique, satin, etc., in same styles as in Lot 1. Saturday night, 98c each

Candy Specials

Chocolitte-Coated Burnt Almonds. Regular $1.00 lb. Saturday night 59c

Turnbull's Special Bulk Chocolates, high grade, sweet, assorted flavors. Per lb. 39c

Special in Cotton Runners, 19c

Linen finished cotton runners. Reg. 33c each. Saturday night at 7 o'clock sharp ....19c each

Regular $6.00 Jumper Blouses One dozen to Sell at $1.98

Slightly soiled, travellers' sample jumper blouses. These jumper blouses promise to be very popular for spring wear, and in fact are very popular now, and the special offer affords you a great opportunity to purchase them at a great price reduction. Sizes 36 & 38. Made of georgette net and crepe de chine, in white and cream shades. Regular values up to $6 each. Saturday night, $1.98

Canadian Woollen's Masquerade

Over 250 people gathered at the G.W.V.A. Hall last evening for the second masquerade dance given under the auspices of the Canadian Woollens Athletic Association. Last night's entertainment surpassed in popularity the masquerade given by the association in Novemebr last, the costumes being many and varied, although a large number attending were not in costume.

The executive of the Athletic Association formed the committee in charge of arrangements, and looked after every detail with careful attention, especial credit being due to the vice-president, Mr. H. T. Hanson. The hall was beautifully decorated with festoons and paper streamers in gay colorings, and excellent music for dancing was provided by Hartshorn's orchestra, led by Mr. Herbert Hartshorn. A "moonlight" waltz was a specialty introduced during the evening, and some Scotch dances, with two or three quadrilles, were much enjoyed by the Scotch people attending.

Prizes for the best costumes were given as follows: Best dressed lady, Miss Lillian Melton, as "Brittania" (silver marmalade jar). Best lady's comic costume—Miss Gladys Watson, as a jockey, "Man o' War" (jewel case). Best dressed gentleman—Tie between David Melton, as a Chinese mandarin, and A. R. Hillman, as a cave man, won on the cut by David Melton (pair of gold cuff-links). Best gentleman's comic costume — Charlie Fenner, as "Charlie Chaplin" (cuff links).

HASTINGS NEWS

HASTINGS, Jan. 7. — The death occurred in Percy on Thursday, Jan. 5th, of Mr. David Thomson, in his 73rd year. He leaves to mourn his loss, besides his sorrowing widow, one daughter and three sons, who have the sympathy of the entire community. The funeral will be held from the family residence on Saturday afternoon and thence to the Trent Valley Cemetery for interment.

Mr. P. Gillespie, of Western Canada, was in town on Thursday.

Mr. and Mrs. E. Hogg and son, of Norwood, were in town on Friday.

Miss Reta Dodd, of Toronto, is spending a week at the home of her parents, Mr. and Mrs. H. Dodd.

The many friends of Mrs. Wm. Tate will be sorry to learn of her illness.

Mr. and Mrs. S. Spooner have been visiting friends in Toronto.

Mr. R. Simpson was in Marmora on Wednesday.

Mrs. J. Dick, of Warkworth, is visiting at the home of Mr. and Mrs. Albert Brooks.

Mr. H. W. Field, of Maxwell, has commenced his duties as Principal of the Public School.

SHORTHORN SALE

J. H. Wilson, Auctioneer, has been instructed by Mr. Norman Brackenridge, to sell by public auction on his premises, Lot 19, Con. 2, Cavan, 1 mile west of Balieboro on Tuesday, Jan. 10, 1922, at 1 p.m. sharp, the following extra good horses, pure bred Shorthorns, etc., etc.:

10 Head of Horses.
13 Head of Pure Bred Shorthorns.
13 Head of Grade Cattle.
Number of Toulouse breeding Geese.
Number R. I. Red Cockerels.
Some good Implements and Harness.

Terms—$10 and under, cash. Over that amount, 10 months' credit in usual way. Discount of 4 per cent. for cash on credit amounts. The stock is a fine, breedy lot. No reserve, as Mr. Brackenridge is going out of pure breds.

Trains will be met by request to N. Brackenridge, R. R. 2, Millbrook.

See posters for full particulars of this great sale. 2d-7-11-198

RIVIERA LIFE IS GAY AND HECTIC.

Diplomatic Staffs Are in Merry Whirl.

Cannes, France, Jan. 6.—On the eve of the meeting of the supreme council, delegates, secretaries and attaches are plunging into the gay life of a Riviera winter with a fervor which promised that this will be the most brilliant of international diplomatic assemblies since the war.

Most of the delegates have brought their wives, and the dance floor of the luxurious Cannes Casino is thronged with fox-trotters day and night; while an American jazz band blares out the latest melodies.

Cocktails, at 10 francs each, add to the gaiety of the assembly and the purses of the restaurant proprietors. During the promenade hour, at noon, the sea front is brilliant with white-clad strollers.

Lloyd George, picturesque figure in a sleeveless cloak, has set the fashion, which many of the delegates are following. Winston Churchill is the night owl of the delegates. The British statesman visited the gambling rooms of the Casino at 2 o'clock this morning.

At baccarat the play is high with James Hutchinson, of New York, filling the role of "King of Plungers." He stakes from five to fourteen thousand francs on the turn of a card, and occasionally wins the maximum bank of twenty thousand francs.

The sensation of Cannes has been the placarding of the walls of the Riviera town with hand-bills, signed by a former employe of the Casino at Monte Carlo, charging that roulette there is dishonest. The placards declare the Casino cleans up $60,000,000 annually.

Serious work for the delegates will commence next week.

HUGE ANIMALS STOOD 30 FEET IN HEIGHT

At One Time Roamed Around the British Isles.

LONDON, Jan. 7. — (Canadian Press)—Huge animals with enormous pedal extremities and standing from twenty to thirty feet in height once roamed around England, but that was hundreds and thousands of years ago. Geologists have catalogued a specimen print of one of the feet of this creature, which they call andiguanodon and the claim that the iguanodon was the forrunner of the kangaroo species. The foot prnnt was found in an ancient lagoon in the Hastings district.

The discovery of the prehistoric iguanodon was made last spring but only recently natural casts of one of its footprints were taken. These were exhibited at a gathering of the members of the Geologists' Association at the University College, London, and passed upon by that learned body. One of the casts covered an area of nearly four square feet. It was explained by the Geologists that the footprints had been formed by a freshlet washing sand into it just after it had been made.

The sand, in the course of the centuries, had become cemented together and pressed down by the weight of later strata formed over the side of the lagoon so that it turned into hard sandstone, modelled to the shape of the iguandono's footprint. There are larger marks in the immediate vicinity, and these, the geologists think, were formed by the monster as he rested, while the smaller casts were formed by the tips of his toes making the light depressions as he was in rapid motion.

YOUNG'S POINT

YOUNG'S POINT, Jan. 7.—Miss Kilburn of Lakefield, was in the village on Wednesday evening.

Mr. M. Young of Peterboro, visited friends in the village on Wednesday.

Miss K. McCaulay of Peterboro, is at present the guest of her sister Mrs. Fred Young.

Miss Ruby McNaughton and Mr. Stewart McNaughton spent Wednesday in Peterboro.

Mr. J. Young of Milwaukee, U.S., visited with friends in the village on Wednesday.

The many friends of Mr. Rex Wilson will be pleased to learn that he is on the road to recovery after a severe case of pneumonia.

The Holy Name Society of St. Mary's Church held their annual "At Home" on Wednesday evening. In spite of the unfavorable weather conditons, a large crowd turned out and a most pleasant evening was spent in progressive euchre and dancing.

The ladies prize for vards was won by Miss Minnie Ayotte while Mr. Russell Brooks secured the gentleman's prize.

ONE-FIFTH BRITISH SEAMEN WORKLESS

Many Steamers Lie Idle in Port.

LONDON, Jan. 7.—(Associated Press)—The shipping slump is not only responsible for the laying-up of many steamers, but has created a class of crews which never come ashore if it an be avoided. There are so few ships now going into commission that a crew once aboard elects to stay there on the return to the home port rother than risk not being enaged again.

It is asserted by officials of the Mercantile Service that one-fifth of the British seamen are unemployed including 2,000 captains, ship officers. Many of the latter have endeavored to take subordinate positions on vessels rather than not be employed at all.

Many ships are said to be running at a loss in the hope of keeping the carrying of trade between certain ports, in English hands.

WAGE REDUCTIONS.

SAN FRANCISCO, Jan. 7, Canadian Press. A reduction of wages of from 15 to 25 per cent., affecting all the marine employees on privately owned ships of the Pacific coast, will be made soon, says the Ship Owners' Association to-day.

RUSS. CRAZE FOR FRENCH PERFUMES

Moscow Women Purchase At Any Price.

MOSCOW, January 5. Associated Press. — Perfumes at any price is the demand of the women folk of Russia's speculators. French perfumes that sold here a few weeks ago when the stores first opened, at 600,000 to 700,000 rubles ($6 to $7) for a tiny flask, are now quoted retail at twice that figure, and the price is soaring as the speculators in stolen sugar, in boots and shoes, make more money.

There is a perfume market just as there is a leather market, and there is a set of speculators who prey on the speculators who get rich in other lines. They have put out agents who are racing to the cheaper markets for perfumes, such as Baku, Batum and Odessa on the Black Sea.

TRAIN LATE CERTIFICATES.

PARIS, Jan. 7. — (Associated Press).—The excuse "my train was late" for arriving at the office long after the usual hour that can be substantiated in Paris. Every morning when a train brings suburban commuters late into the Gare St. Lazare, an official stands at the end of the platform giving to all who ask for them slips of paper stating how many hours or minutes the train was late.

These can be shown by the holders to doubting bosses.

UNDER POLICE PROTECTION

CHICAGO, January 7. Canadian Press. — Miss Mary Garden of the Grand Opera Company, is under police protection following the receipt of a box containing pistols and cartridges and a letter threatening her life.

LED THE FIELD.

SAN FRANCISCO, Jan. 7. — (Canadian Press.)— Bert Wild, a professional of the Burlingame Country Club, led the field with a score of 78 in the first round of play in the North California Open Golf Championships at the San Francisco Golf and Country Club.

TEN ROUND DRAW.

PORTLAND, Ore., January 7. — Canadian Press. — Harry Wills and Bill Tate, fought ten round draw here last night.

THE MARKETS

NEW YORK, Jan. 7.—(Canadian Press).—Stocks were active and firm on the week-end covering of short contracts at the opening of to-day's market. Motors, Steels, Shippings, and Chain Store issues were the principal features. Rails and Oils also strengthened.

Special shares, in which short interest is believed to be active, were firm to strong at the opening of to-day's Stock Market. Former favorites of the Industrial division showed little change. Coca Cola, Chandler Motor and Woolworth were prominent at gains of 1 to 2¼ points and Foreign and Domestic Oils strengthened in the absence of further pressure. Sumatra, Tobacco, Famous Players and International Paper gained large fractions. One weak feature was Chicago and North-Western, which declined 1 5-8 points.

MONTREAL STOCK EXCHANGE.

MONTREAL, January 7 (Canadian Press). — The local stock exchange was fairly active during the first half-hour this morning, and many of the leaders were traded in. Although nothing of startling character occurred in the price quotations. Trade, however, on the whole was inclined to be on the weak side, and more than one decline was registered.

Steel of Canada showed a half-point drop to 57 1-2 and British Empire Steel, which closed at 9, received bids at 8 1-2. Dominion Bridge was quiet at 58. Riordon sold at 41-2, its closing level. National Breweries was unchanged at 55 1-2.

Other leaders were slightly traded in, but remained unchanged at their yesterday's closing quotations.

COAL AND IRON TRUST FORMED

Organized to Controll Properties in Ukrania.

MOSCOW, Jan. 7.—(Associated Press):—Three of the largest coal and iron properties in the Donetz Basin have been organized into a trust by a Russian company, which has received a concession from the Government and been promised a loan of 25,000,000 gold rubles, or their equivalent. This company is called the South Russian Steel Company.

These companies were formerly operated by English, Belgian and French companies and formed the heart of the Ukrainian industry.

SPANISH TROOPS COURTING BATTLE

Danger of Armed Struggle in Melilla.

MELILLA, Morocco, Jan. 7.—(Associated Press).—The Spanish troops in the region of Melilla are now engaged in operations in the territory belonging to the Beni-Sidel tribe, whose territory measures 334 square kilometers, over which are dispersed a total of 11,000 inhabitants.

There are many strategic positions in this territory, among them Ishafen, Talusit, Imarufen, Texdra, Kabdur and Ras Medua, each one of which is liable to bring about a clash of arms.

Among the chieftains enjoying the greatest prestige as fighting men is Abd-el-Kader Bek-a-Lal, regarded as an astute, intelligent leader. He took a leading part in the training of the Moroccan forces at Nadon. Another leader is Tahar Hammir Bel Hadi, who has a great reputation for daring and bravery, while a third is Amar Al-Lal, who possesses an equal record.

Produce Markets

Grains—Marquis and fall wheat, $1.00; barley, 55c; oats, ; buckwheat, 60c; flour, half bbl., $4.30 pastry flour, 24 lb. bag, 91c.

Vegetables—Turnips, peck, 20c; potatoes, wholesale bag $1.50; potatoes, retail bag, $1.75-$1.85; peck 30-35c; beets peck, 40c; celery, 20-35c; leaf lettuce, 5c; cabbage, 15-20c.; bean, bush, $4.00; onions, 3 lbs. for 25 cents; onions, per peck, 75 cents; head lettuce 20 to 25 cents; sweet potatoes, per pound, 10c, carrots, bunch, 5c; cooking onions, pk. 75c; Spanish onions, lb., 10c, parsley, 5c; pumpkins, 10c to 20c; citrons 10c-15c; squash 15c-20c; vegetable marrow, 10-15c; cauliflower, 15-25c. hothouse tomatoes, 70c lb.; leeks, bunch, 5c.; Californian cauliflower 25, 35 and 40c; mushrooms, pound $1.00; green onions, bunch, 5c.

Hides and Wool—Cow hides, heavy, 6c; cow hides, light, 8c; horse hides, $1.50-$2.00; calf skins, veal, 12c; calf skins, kips, 10c; sheep skins, 35-50c; lamb skins, 25-30c; fine wool, 12c; medium wool, 8c; coarse wool, 6c.

Dairy Products—Creamery butter, 41c-45c; dairy butter, 40c-45c; oleomargarine, 35c; eggs, 70-75; shortening, lb., 19c; lard, 20-21c; new cheese, lb., 20-25; margarine, lb., 28c.

Fruits— Bananas dozen, 40-50c; Tangerine, dozen, 50c; California navel oranges, doz., 50-70c; lemons, doz., 30-50c; grapefruit, 10-15c.; cocoanuts, 35c; Snow apples, pk., 75c; Spys, peck, 60-75c. Greening apples, bu. $1.25; Pewaukie apples, bu. $1.25; Smyrna figs, lb, 40-50c; California grapes, 35c; mixed nuts 30c; California pears, dozen, 75c; Malaga grapes, 40c.; Malaga raisins, 50-55c package; cranberries qt., 25-30c.; Pomegranates, 10c.; Chestnuts, 40c; Brazils, lb., 30c; Almonds 30c; Cacabas ;melon, each, 50c English walnuts, lbs., 35c; Florida oranges, 30-70c; Bellflower, apples, peck 60-70c; pineapples, 30-50c.

No. 1 Spys, $8.00; Balfour, $5.-$6.00; No. 1 Greenings, $6.50; other grades Greenings, $4.50-$5.50; Russets, $5.50-$6.00; Pewaukie, No. 1 $6.00; Pewaukie, No. 1 $4.50; Mackintosh Reds, $8.00; box, $3.75; Russets pk., 70c.

Fish—Salmon, shacks, lb. 30c; pink salmon, 20c; whitefish, lb., 20c; haddies, lb., 20-25c; oysters, qt., $1.35 bloaters, lb., 10c; fillets, 25c, kippers, 20c lb.; ciscoes, lb., 25c; halibut, 25-30c; lb.

Hay—Hay, ton, $27.00-$30.00; hay, baled $36.00; straw, ton, $15.

Meats—Beef, lb., 10c-30c; hens old 20c-25c; spring chicken, lb., 25c-ducks, lb., 25c-30c; live hogs, $10.00; dressed hogs, $18.20; lamb, 15c-30c; bacon, 40c-55c; pork, 10c-25c; mutton, 10c-25c; sausages, 15c-20c.; Geese, lb. 30c.; Turkeys, 50-55c.

Honey—Comb honey, lb., 30c; white clover honey, lb., 18c-20c; honey, buckwheat, lb., 15c.

WAIT FOR IT!

Golden Jubilee Banquet of Trinity Church, Tuesday, January 17th, from 5 to 8 p.m., followed by a good programme.

WILLIAM VOIGT DIES AGAIN

HE WAS A FUNNY "CAPTAIN"

Luxembourg, Jan. 6.—Announcement was made here of the death of William Voigt, the picturesque shoemaker of Tilsit, who became notorious several years ago under the name of Capt. Coepenick by his impersonation of an officer of the German army. He was 71 years old.

This is the third report that has reached this country since 1912 of the death of William Voight, the quaint character who supplied amusement to the whole world by an escapade in 1906 at Coepenick, a suburb of Berlin.

In October of that year a man in the uniform of a captain of grenadiers recruited a detachment of 12 men in the streets of Berlin through a forged military order. At the head of the men the "captain," who was later identified as Voigt, went to the suburban town, arrested the burgomaster and the treasurer and took possession of funds amounting to about $1,000.

His trick was discovered, and in December of the same year he was sentenced to four years imprisonment. In August, 1908, he was pardoned by the then Emperor William, and in March, 1920, he came to the United States, where he visited Chicago and New York. He was deported by the American Government the following April.

The Berlin newspapers in 1912 published a report of Voigt's death in London. It was discovered later however, that he had spread the report himself as a hoax. The second report of his death reached this country in March, 1918, but this report also, judging from to-day's dispatch from Luxembourg, appears to have been exaggerated.

An incident illustrating his unusual character occurred in connection with his imprisonment in Berlin. After he was sentenced a certain Frau Wertheim, of Berlin, offered to pay him an annuity. This was accepted by Voigt, but several years after he was pardoned he brought suit against her for alleged non-payment of the promised pension.

RESIGNS HER KLAN POST

Mrs. Tyler No Loger Assistant to Imperial Kleagle Clarke.

ATLANTA, Ga., Jan. 7.—Mrs. Elizabeth Tyler of this city announced her resignation as assistant to E. V. Clarke, Imperial Kleagle and head of the propaganda department of the Ku-Klux-Klan.

Coming To Peterboro Saturday

Albert E. Armstrong, Hernia Specialist, of Ottawa, is the inventor of the latest improvements in trusses. My new appliance is made of the most durable and sanitary material available, based on principles that comes with years of experience of the most eminent physicians and surgeons.

RUPTURED PERSONS

can have immediate relief and permanent comfort by investigating the merits of my new invention. It is adjusted to conform with any shaped body irrespective of size or condition and will retain the most troublesome rupture with comfort, giving entire satisfaction. No matter what your trade or profession may be, it is made and adjusted to give immediate comfort. It is the only truss, appliance or rupture retainer manufactured or sold in America containing the art of regulating the pressure on seat of rupture from the exterior of the clothing. The art of regulating and many other improvements are protected by the United States and Canadian Governments. During my experience I have gained an unparalelled reputation that comes with treating each case personally.

PARENTS

Your ruptured infants and children are not too young or too small to have my invention adjusted on them. Free Consultation.

ALBERT E. ARMSTRONG, Hernia Specialist of Ottawa,

will be at the

EMPRESS HOTEL

—on—

THURSDAY, DEC. 12TH.

Albert E. Armstrong, Hernia Specialist, 64 Robert Street, Ottawa, Ont. 'Phone Queen 4140. 2d-7-11

SHOE REPAIRING!

First-class work guaranteed. Machine finish like new. "Cat's Paw" Rubber Heels, (ladies') 40c.

W. G. WRIGHT

325 Downie St. Prompt Service

THE EDUCATION OF YOUR CHILDREN

Have you the money with which to do it?

Start to save while they are young —let them commence life knowing you are at the back of them.

Savings Accounts are a specialty with

The Royal Bank of Canada

PETERBOROUGH BRANCH— V. EASTWOOD, Manager

STOP

and think for a moment what your loss would be should Fire destroy your buildings, business, home or contents.

Without *Fire Insurance* your loss is a total one.

With *Fire Insurance* you suffer no loss whatever —and a few dollars a year gives you this protection. All branches of Insurance represented.

See us about policy to-day.

Davis-Thompson Co., Ltd.

Insurance and General Agency

433 George Street, - - Peterborough, Ont.

Women's Page

BY JEANNETTE

This Department will be presented twice a week for the benefit of those interested in this phase of local activity. It will be conducted by Miss Kathleen McCarthy.
Articles of a social or general nature are always welcome, providing they are brief. Address all communications, such as personals and other social items, to the Society Editor of the Examiner, or telephone 1,600.

Peterboro Branch Women's Canadian Club Will Hold Interesting Series of Lectures

CANON SEAGER WILL OPEN THE WINTER SEASON WITH AN ADDRESS ON MONDAY AFTERNOON NEXT—OTHERS WILL FOLLOW

The local branch of the Women's Canadian Club, which offered an excellent program of lectures last season have arranged a series for this winter which promises to be exceptionally interesting.

The first meeting for this year will be held at the Public Library at 4.15 on Monday next, January 9th, when Canon Seager, the new provost of Trinity College, Toronto will speak on "The Challenge of Our Country To-day." Canon Seager, whose appointment at Trinity is a recent one, is regarded as a lecturer of prominence. He will address the Rotary Club at a luncheon on Monday next, and the Churchmen's Association on Tuesday evening.

In February, the Club will be addressed by Professor Morris, of Queen's University, Kingston, and further meetings include lectures by Miss Charlotte Whitton, M.A. prominently indentified with social service work in the city of Toronto; by President Robert Falconer of the University of Toronto; Mrs. McMurray, a social worker from the South African field; and it is anticipated that addresses will be given later by Dr. A. E. Marty, High School Inspector in Toronto, and one of the foremost women educationalists in Canada, by Archdeacon Cody of Toronto, and possibly Professor Corelli of Toronto Museum, whose hobby is art and home furnishings.

No special invitation is necessary for attendance at these meetings. Any woman who is a British subject is welcome, and it is hoped that an increasing number of ladies will join this season, and help to encourage the spirit of the Club. The membership fee, formerly $2.00, has been reduced to $1.00 for this year, a very small amount when one considers the excellence of the lectures provided.

United Farm Young People Ontario Turn Their Attention Many Topics

The United Farm Young People of Ontario, who hold monthly meetings at their rooms over the Farmer's Grocery on Simcoe street, are ambitious-minded young people. Their programs for these meetings, although interspersed with games and fun, are mostly taken up with the consideration of subjects which might well be imitated by urban dwellers. f these young people give attention to the subjects they take up for consideration at their meetings, they will doubtless in a very short time be well-informed citizens. A specimen of a recent programme contained the following with regard to the municipal voters' lists; Who are entitled to have their names placed on this voters' list? How and why does this list differ from the provincial list? Have women the municipal franchise and under what conditions? With regard to municipal taxation: What are the chief items in the expenditues in your municipality? Is your municipality in debt? How much? Why? And, "How can we farmers near the city sell milk to greater advantage and profit?

The young people are planning a concert, to be held on or before January 25th, with the following committee in charge of the program: the Misses Alberta Fowler and. Milderd Archer, and Messrs, Stanley Cann and George Whitfield, and are also considering the advisability of hiring a rink and holding a skating party early in February. A County Winter Course in Agriculture is being held in the U.F.O. Rooms here, beginning the last week in January.

Famous Old Recipe for Cough Syrup

Easily and cheaply made at home, but it beats them all for quick results.

Thousands of housewives have found that they can save two-thirds of the money usually spent for cough preparations, by using this well-known old recipe for making cough syrup at home. It is simple and cheap but it has no equal for prompt results. It takes right hold of a cough and gives immediate relief, usually stopping an ordinary cough in 24 hours or less.

Get 2½ ounces of Pinex from any druggist, pour it into a 16-oz. bottle and add plain granulated sugar syrup to make 16 ounces. If you prefer, use clarified molasses, honey or corn syrup, instead of sugar syrup. Either way, it tastes good, keeps perfectly, and lasts a family a long time.

It's truly astonishing how quickly it acts, penetrating through every air passage of the throat and lungs—loosens and raises the phlegm, soothes and heals the membranes, and gradually but surely the annoying throat tickle and dreaded cough disappear entirely. Nothing better for bronchitis, spasmodic croup, hoarseness or bronchial asthma.

Pinex is a special and highly concentrated compound of genuine Norway pine extract, known the world over for its healing effect on the membranes.

Avoid disappointment by asking your druggist for "2½ ounces of Pinex" with full directions and don't accept anything else. Guaranteed to give absolute satisfaction or money promptly refunded. The Pinex Co., Toronto, Ont.

Rehill's New Coal Yard

Hard and Soft Coal at Closest Prices

Cement	Lime
Wall Plaster	Plaster Paris
White Rock Finish	Mortar Colour
Plasterers' Hair	Plaster Board

THOS. A. REHILL

210 Wolfe St. (near C.P.R. Station)
'Phones—Office, 245: House. 668W.

Safety First and Always!

Protect Your Valuables

In a DIEBOLD FIRE-PROOF SAFE, made by the Oldest and Largest Safe and Vault Factory in the World. We have all sizes, also a line of Home Safes.

W. J. SHERWOOD,
Sole Agent and Distributor,
421 George St., Peterboro, Ont

On Canada

Writing during war-time on the situation, pupils in various Canadian schools expressed themselves in various ways. Several gems are appended. number One; And now, Mr. Examiner, for one grand final—I hope you're not tired. It's this of course—we school children have got to be in it so we are all going on the farms, etc. Number Two; Canada helped by sending men both married and single to the front. (Evidently it is easier to dodge a shell than a frying-pan.) Number Three; Canada sent eight million dollars, including the Princess Pats. Number Four; Canada sent menthousands, money-millions, food-products, shoes and shells.

Here are wo paragraphs worthy of a Macaulay.

"Kitchener of Khartoum is not dead. 'Tho his body rides in the green aisles of ocean—lulled to rest by the rolling symphony of the deep the dauntless spirit of this man wonderful man lives—breathes beneath every tunic of khaki—a lasting memorial that shall outlive all creations of bronze or marble erected to his memory.

And; (evidently a case of words to the head)

"Canada has lighted a torch that cannot die, but shall shed its radiance down the years where the shadowy forms of unborn generations shall keep bright its flame of valour and sacrifice. And over the starlit sea comes the solemn challenge from yonder, borne by the disconsolate waves with persistent iteration as they dash in fury against the rock-bound shores of Acadia,

"If ye break faith with us who die
We shall not sleep—tho' poppies blow
In Flanders Fields."

FEDERATED RELIEF BUREAU MEETING

Next week some time there will be a meeting of the Federated Relief Bureau, which recently opened an office and installed a secretary at the Chamber of Commerce rooms, for the triple purpose of tabulating information regarding all cases of need in the city; co-ordinating the activities of all agencies engaged in the distribution of relief to make this assistance as adequate and equitabel as possible; and to endeavor through these agencies to supply the necessities of life to an extent not otherwise done.

A constitution has been prepared by a committee named for that purpose, and will be presented at the next meeting.

The little bureau of information has already done good work in supplying a centralized depot for charitable workers, whose work is not consequently of the "hit and misss' variety, but is made more efficient and far-reaching by recourse to the records kept here. It is hoped that all charitable organizations operating in the city and vicinity will get in touch with, and take advantage of, the facilities afforded by this bureau.

Lists submitted by members of the Federated Relief Bureau at the next meeting will be compared with records kept by the City Relief Officer, the Mothers' Allowance Commission, and the Department of Civil Service Re-Establishment for Soldiers.

What the Long Skirt Symbolizes

How are the young ladies of the near future going to reconcile longer skirts and bobbed heads? There is something peculiarly incongruous about the picture of a woman with a long skirt and a short-haired head. The long skirt symbolizes a greater degree of dignity that is consistent with the attitude, mental and otherwise, of the maiden with a curtailed head-dressing, although the latter gains by her aspect of buoyant youthfulness.

At a recent banquet of the American Ladies' Hair Dressing Association held in New York, these and other weighty matters in connection with hair styles were discussed, at length. One member stated authoritatively that long hair was decidedly in favor, and that more and more women, many older ones among them, were coming to have their hair to the fashionable length, while still another affirmed that the style was going out, and that if American women eventually adopt the longer skirt, they will have to conform to it with more dignified style of hairdressing. This lady said:

"If women should continue to bob the hair, we should before long have a race of short-haired women. The hair does what is demanded of it. Men's hair does not grow long because they have been cutting it for so many years. It takes out the vitality. That is one of the reasons that men become bald. I have never seen a bald-headed woman as you frequently see the men. But if they they keep on cutting the hair, you will begin to see that as well." This is hardly a consummation that is to be desired, but the lengths to which some women will go in their desire to be fashionable at the expense of nature is proven by the fad in some of the larger cities of having the bobbed head electrically treated so as to prevent it from growing for a year, the wearer enjoying the immunity for this period from the necessity of having it cut. What the process does to the unfortunate hair cells that are shocked into stagnation for a whole twelvemonth by its severity is a matter of conjecture.

Talking about false hair and the the places from which it comes, one of the sepakers said;

"Much of the false hair used to come from Russia, and it now comes from Germany, France and Italy. We get a beautiful blonde hair from Sweden, and very good dark hair from Brittany. Do we get any hair from America? No. You are too civilized to sell your hair. You sell everything else and then you are not obliged to sell your hair—What do we do with false hair when so many women have their hair bobbed? Well, we are banking on their wanting their hair back again and we will sell it to them.'

FOR THE RELIEF OF AUTO INTOXICATION

For the relief of auto intoxication or food poisoning, one of the very latest evils to which poor human flesh has fallen heir, a woman's magazine published some time ago a schedule which might be of interest at the present time. A dietary regime is outlined as follows: For breakfast; Stewed fruit (prunes or figs) or an orange; one cereal and cream; one pice of toast; buttermilk. (Eat the fruit at the end of the meal instead of at the beginning.) For luncheon: Either a baked potato or a green salad, or macaroni and cheese, or spinach, or almost any other fresh vegetable; bread and butter; buttermilk; stewed or raw fruit. For dinner: Soup, one kind of meat or fish and potato; green fresh vegetables or salad; or both, (almost any green vegetable contains mineral salts and is beneficial); bread and butter; stewed fruit; (oranges,figs, prunes, are desirable fruits, and dates especially good); or ice cream. And at bedtime, two or three figs.

"Take no tea or coffee, lots of buttermilk and water, (two or three glasses of hot water on rising.)

Eat at the same time, the same amount, the same kind of food.

Walking is the best exercise, and bowling.

Do not worry, and never overdraw your sleep account.

Never think about anything important after six o'clock, and never make a decision at night."

MOTHER! OPEN CHILD'S BOWELS WITH "CALIFORNIA FIG SYRUP"

Your little one will love the 'fruity" taste of "California Fig Syrup' even if consipated, bilious, irritable, feverish, or full of cold. A teaspoonful never fails to cleanse the liver and bowels. In a few hours you see for yourself how thoroughly it works all the sour bile, and undigested food out of the bowels and you have a well playful child again.

Millions of mothers keep "California Fig Syrup' handy. They know a teaspoonful to-day saves a sick child to-morrow. Ask your druggist for genuine "California Fig Syrup" which has directions for babies and children of all ages printed on the bottle. Mother! You must say "California' or you may get an imitation fig syrup.

KEEPS CAKE MOIST.

It is said that cakes made with honey will keep soft for months. It is used in same quantities as the sugar the recipe calls for. As honey is slightly acid it is preferable to use baking soda instead of baking powder. Also use one-fourth less liquid in the cake than recipe requires, because a cup of honey contains one-fourth cup of water besides the equivalent of a cup of sugar.

Fashion Notes

The blonde is wearing gray this season.

Such shades as wistaria and a pale yellow are combined with good effect.

The bateau neckline persists, but formal evening gowns have the diagonal decollete.

Double starnds of pearls, or two separate strings, one longer than the other, are popular for wear with an afternoon gown.

Many velvet brocaded chiffon dresses are noted in restaurants at the dinner hour.

One of the most popular and practical styles of the season for little girls of four to seven or eight years is the wool jersey bloomer frock.

The hip length blouse is the one most prominently featured for early spring wear, and many smart little waistcoat styles are being shown as accompaniments for spring suits.

A Sure Relief for Women's Disorders—10 Days Treatment Free

Orange Lily is a certain relief for all disorders of women. It is applied locally and is absorbed into the suffering tissue. The dead waste matter in the congested region is expelled, giving immediate mental and physical relief; the blood vessels and nerves are toned and strengthened; and the circulation is rendered to normal. As this treatment is based on strictly scientific principles and acts on the actual location of the disease, it cannot help but do good in all forms of female troubles, including delayed and painful menstruation, leucorrhoea, falling of the womb, etc. Price $2.00 per box, which is sufficient for one month's treatment. A Free Trial Treatment, enough for ten days, worth 75c, will be sent Free to any suffering woman who will send me her address.

Enclose 3 stamps and address, MRS. LYDIA W. LADD, Windsor, Ontario.

SOLD BY LEADING DRUGGISTS EVERYWHERE.

One Dollar - Eighyt-Five a Day

The Government provides the war widow who has two children with an income of $1.85 per day. Does anyone think it is too much?

The Government will make no provision for your widow and orphans when you die, so it is up to YOU. Have YOU done so? $10,000 invested at 6% yearly will yield $1.64 per day. How much Life Insurance do you carry? Have you made provision for even $1.64 per day?

If you are still insurable, the SUN LIFE OF CANADA will help you do this in the only sure way known.

See the Sun Life Agent for particulars without any obligation on your part.

W. H. HILL
MANAGER
402 WATER STREET PHONE 14

For Women

Kentucky has forty-sir women clergymen and fourteen women lawyers.

The women coalers who coal the ships in Japan carry their babies on their back while working.

Mrs. Philander C. Knox, wife of the late United States Senator Knox, will receive $7,500 from the Senate representing one year's salary of her husband as Senator.

Among the party of English astronomers to observe the total eclipse of the sun next September will be one woman, Mrs. H. S. Jones, whose duty it will be to watch the clock during the eclipse.

More than 1,000,000 Catholic women are enrolled for social services in eleven national, twelve States, thirty-one diocesan and 990 local societies.

Jury Women

"There is no place for woman on the jury," is the opinion of Mrs. Helen M. Hubbard, wife of a San Franciso attorney, who served on the jury for the Roscoe Arbuckle trial, and was the woman who held out with a firm conviction until the end for a verdict against the fat player. "I'd rather die than go through it again. The general attitude and language of the men is offensive to a woman. I would vote my own husband guilty if believed him to be that in my heart, and nothing could shake me."

The first women jurors on the continent of America were tried out in the state of Washington somewhere around 1880, and after several attempts, the idea was abandoned altogether, the jurists declaring that women, contrary to what might have been expected, were absolutely merciless. This was particularly evident with regard to one of their own sex who had offened in any way, and then it came to a question of offences in either sex against the liquor or gambling laws, they were adamant.

Of course, it is a matter of opinion as to whether harsher verdicts might not have very salutory effect on the community as a whole. Women have always had to bear the brunt of the evils following intoxication, gambling and immortality, and have, therefore, a much better idea of the punishment which should fit the crime. It is quite possible that, with women jurors, the criminally careless in accidents caused by the speed mania would also receive more strict attention, and the final consequences, as most people believe, would be a lessening of the number of casualties caused by unthinking and speed-mad demons. Women probably have the sort of unbiased mind which would agree with the genial "Milkado" in his desire to "Make the punishment fit the crime, the punishment fit the crime."

When raw cold winds blow
DRINK
Baker's Cocoa
It imparts a cheering warmth, valuable nutrition and has a most delicious flavor. The very odor of a steaming cup is appetizing and attractive. It is absolutely pure and of high grade.

REGISTERED TRADE-MARK

MADE IN CANADA BY
WALTER BAKER & CO. LIMITED
Established 1780
MONTREAL, CAN. DORCHESTER, MASS.
Booklet of Choice Recipes sent free.

"Relieve the big incomes; darn the little ones," may be good policy, but we doubt it. The little incomes do most of the voting.—Nashville Banner.

How easy it is to suggest a remedy for other people's ills!

SHOES REBUILT

If you were to send your Shoes back to the factory which produced them, they would not be Repaired in any different way from the Modern Methods I use right here in My Shop.

When your Shoes are re-built by me, they are good for Many Months more service, and best of all, they regain their New Appearance without losing a mite of their old Comfort and Ease.

You'll find that my Cobbling Service is not only a Real Economy, but that it is only Common Sense and Thrift to get the Utmost Wear out of Your Shoes.

M. VENERANDA Model Electric Shoe Shop
166 Simcoe St. Phone 794
Look for the Electric Repair Sign

STORE OPEN THIS EVENING

Special Buying Inducements
in Ye Famous Olde
Heintzman & Co., Pianos Players and Phonographs

Prices Down Buy Now

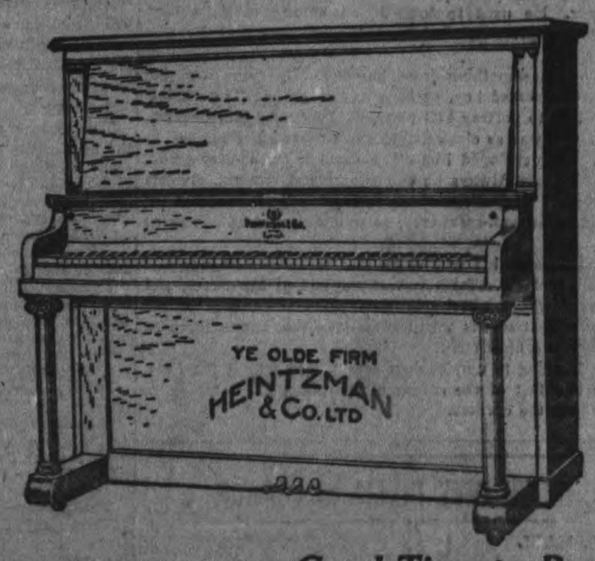

The Aristocrat of Pianos

Good Time to Buy
Phongraphs and New Records

Our Victrola Department will demonstrate to you the various New Models and play over for you any of the newest Records you desire. Be wise and drop in and spend an enjoyable day hearing the music.

Our Prices and Terms during this Sale will be found so modified as to make buying exceptionally easy. Your old piano taken in part payment for a New Player or a Grand.

HEINTZMAN HALL
Royal Bank Building, Hunter Street. W. Lawson, Manager

TO-NIGHT **GRAND** Trans-Canada Theatres, Limited TO-NIGHT

CAPT. M. W. PLUNKET'S WORLD FAMOUS

"DUMBELLS"

IN THEIR NEW YORK SUCCESS **"BIFF, BING, BANG"**

Popular Prices: Matinee 25c to $1.00, Eve. 50c to $1.50

Grand Trans-Canada Theatres, Ltd.

HOME AGAIN

Monday, Tuesday and Wednesday

PETERBORO'S FAVORITES

The **REX STOCK CO.**

(With Rex Himself)

Presents

SOL. SMITH RUSSELL'S QUAINT COMEDY

"A Bachelor's Romance"

A Scenic Production in 4 Acts.

SPECIAL NEW SCENIC PRODUCTION THROUGHOUT | 2 VAUDEVILLE ACTS AND ENTIRE CAST IN PLAY

—Usual Prices—20c, 30c, 50c; Gallery 10c. Seats Now—

Sports

SPORT GOSSIP

Ed. Walsh has been made an umpire in the American League. He was one of the greatest, if not the greatest, pitchers of an era when the American League had the greatest pitchers in the business—the era of Addie Joss, Walter Johnson, Walsh, Doc White, George Mullin, Wild Bill Donovan, and other super-pitchers, against which the National could oppose Mordecai Brown, and Christy Mathewson, and perhaps Nap Rucker, writes Hugh Fullerton.

The American League had all the edge in those days, and Walsh was almost superhuman in his handling of the spitball. He was known as an umpire-nagger. As a matter of fact, in the many years that I watched the Big Moose work, I never heard him make a real kick. He had a more effective manner. He used to look at an umpire sadly, almost pityingly, but with an expression that carried conviction that he was being wronged.

Walsh really deserves something from baseball. He came into the League a big, rough, uneducated boy, perhaps as "rough neck" an exhibit as the fiction writers love to portray ball players. I watched him develop. He educated himself. He was as clean living, clean speaking, clean acting a boy as ever lived. He developed himself, became a clean, easy-going, well-mannered, smooth boy. Always he was square and straight, and his life really was a model. Perhaps it was due to his family, for he married and brought up a family as well-mannered, as religious, and as decent as any in theworld.

Remembering the uncouth kid who came into the major leagues and the finished gentleman that Ed. Walsh was at the end of his career, and seeing his kids, one of whom will be in Yale next fall—one is of the opinion that a fellow of that sort is worth while, and that baseball can be used to develop higher and finer men.

At any rate, Ed. is going to umpire next season, and take it from me, if the ball is within two feet of the corner of the plate, I'll be ready to swear that it at least cut the corners.

PETERBOROUGH CITY BILLIARD LEAGUE

IN G.W.V.A. HALL (January 3)

C.P.R.	DeLaval
F. Lang, 107	P. Whitehouse, 150
F. Fry, 149	J. C[illegible]ings, 150
F. Hill, 109	B. [illegible] 150
T. Holyman, 150	R. A. Carter, 129

DeLaval, 3; C.P.R. 1.

IN S.O.E. HALL (January 3)

Caledonians	S.O.E.
A. McArthur 150	J. Townsend 147
J. Fraser 150	R. J. Young 95
R. Hannah 150	R. Starr 148
T. McArthur, 150	R. G. Long, 126

Caledonians, 4; S. O. E. 0.

REGENT THEATRE HUNTER STREET

TO-DAY — A Splendid Programme. All are Delighted with BABY PEGGY and BROWNIE.

COMING MONDAY

TOM MIX in "AFTER YOUR OWN HEART"

Positively the BEST YET in which this Actor has Appeared.

—also—

CHAS. HUTCHINSON in THE DOUBLE ADVENTURE

A TOM SANTCHI WESTERN FEATURE

SUNSHINE COMEDY HIS UNLUCKY JOB

— MATINEES 10c—EVENINGS 15c (War Tax Included) —

G.W.V.A. HALL (January 4)

G.W.V.A.	A.O.F.
E. Cook, 150	F. Dainton, 96
G A. Allen, 150	C. Joyes, 136
J. Allen 131	J. Bills, 150
H. Wood, 150	S. Laws 80

G.W.V.A. 3; A. O. F. 1.

IN S.O.E. HALL (January 5)

S.O.E.	G.W.V.A.
F. Joyes, 150	A. Miller, 110
F. Heafield, 85	Payne 150
A. Fielder, 150	Lewis 97
G. Collis 150	Edwards 134

S.O.E., 3; G.W.V.A. 1.

LOCAL Y'S DEFEAT TORONTO CENTRAL

SCORE 24-20 IN A PRETTY EXHIBITION OF BASKETBALL

Peterborough "Y" put up a pretty exhibition of basketball last night, when they defeated Toronto Central 24-20 in a snappy game that would have been witnessed by a bigger crowd of fans had there not been so many counter-attractions in sport and otherwise.

This was an exhibition game, and the first of the season for the Petes, while the Central Y have had plenty of games in the Y Basketball League. All going well, Peterborough will play the return game in Toronto next Saturday night.

At half-time the score was 14-10, and at full time 24-20.

Peterborough's wonderful checking achievements simply amazed Toronto, and give the local boys a healthy confidence in themselves.

For the Petes Ben McLean starred, especially was his shots on fouls effective, scoring six out of seven tries.

Honours for scoring went to McLean with 18 points. Wake at centre was Toronto's most useful man.

Doug. Loomis umpired.

The line-ups were:

Peterborough.		Toronto.
Gage	r. f.	McKenzie
McLean	l. f.	Johnston
J. Hardill	c.	Wake
Hopkins	r. g.	Woodbridge
Ecobichon	l. g.	Wood
Bergoine	spare	Hills, Scott

In a preliminary game, the Collegiate defeated the Normal School, 29 to 23.

DYE OF ST. PATS TIES FOR FIRST

MONTREAL, January 7 (Canadian Press). — Scoring two goals in the game htween Ottawa and St. Pats at Toronto last Wednesday, Cecil Dye, of the St. Pats, created a tie for first place in the list of leading scorers in the National Hockey League.

He is now equal with his teammate, Corbett Denenny, with eight goals a-piece. Cy Denenny, of Ottawa, comes next with six, and Broadbent, of Ottawa, is fourth, with five goals, tied with Cleghorn, Canadiens; Gerard, of Ottawa; Lalonde, Canadiens; Mummery, Hamilton; and Roach, of Hamilton.

AT THE THEATRES

AT THE CAPITOL.

Monday — The Capitol Presents the Big and Beautiful Production Made in Venice, Italy, "Carnival" a Wonderfully Beautiful Picture.

The cast of "Carnival," the impressive international screen spectacle, produced in its original locales by Harley Knoles, and released by United Artists, is "all star" in every sense of the word. This wonderful picture will be the feature at the Capitol Theatre beginning Monday.

First, there is Matheson Lang, who plays the principal role, that of Silvio Steno, prominent Italian tragedian, around whose picturesque character the dramatic story of "Carnival" is built.

Mr. Lang starred in the original presentation of "Carnival" on the legitimate stage. He headed, recently, his own production, "The Wandering Jew," at the New Theatre, London, England, which was one of the biggest successes of a decade. He is regarded as one of the greatest Shakespearean actors of the day, his interpretations of the classic roles of "Hamlet," "Shylock" and "Lear," having placed him among British actors in the class with Sir Henry Irving and Beerbohm Tree.

Hilda Bailey who plays opposite him in the role of "Simonetta," the vivacious but neglected little wife, also created the part in the original stage presentation. She, too, is one of the big favorites in London in the legitimate drama.

The versatile Ivor Novello, as "Count Andrea Scipione," is famous among other things for having written the great ballad made popular in the late war, "Keep the Home Fires Burning." He is said to have the most classic profile in England, and is as famous as a musician and singer, as he is as an actor.

Clifford Gray as "Lelio," the brother of poor little "Simonetta," gives a clever portrayal of the sycophantic brother, too lazy to work, but always well-dressed and living on his sister's popularity. Mr. Gray has appeared in many pictures in this country as well as in England and has been seen in many important parts in Broadway productions.

The Duchess D'Ansola as "Baroness Ottavia," Silvio's sister, is one of the first society women in England to appear on the screen.

She has more than one title and is a first cousin of Alphonso XIII, the present King of Spain. Not only is she a very beautiful woman, but she is also a splendid actress.

"Twinkles" Hunter, a clever child actress, widely popular on the British stage, plays the part of a boy, "Nino," the son of Silvio." In the picture she wears black bobbed hair, which is called for by the character she portrays, but underneath the wig she has a wealth of natural golden curls.

Bright, simple and unspoiled, her winsome, childish grace and remarkable artistic talents make "Twinkles" worthy of a featured place even in the most notable company, and her work in "Carnival" will add much to her laurels.

Balance of this big program will include the very best in serials, comedies and good vaudeville acts at usual Capitol prices.—FAN-FAN.

Manager Abbey announcts to-day a return engagement, by request, of Anderson and Goynes, the clever black-face comedians who put on such a successful vaudeville act here a fortnight ago. Their act was a fantastic representation of a ghost scene, with some excellent singing, and they have an entire change of programme for the first three days of next week.

AT THE REGENT.

MIX HAS FINE STORY IN HIS NEW PICTURE

Tom Mix has probably had more varied experiences on the range than any other man working before the camera. Many of these experiences he incorporates in stunts upon the screen. And a peculiar fact is that they appear to be inexhaustive.

In his latest Fox picture, however —"After Your Own Heart," which opens on Monday at the Regent Theatre—Mix does some things which not even he ever did while a ranchman. He uses autos and airplanes as part of the ranch equipment.

William Wallace Cook wrote the story, which is declared to be a real Mix thriller.

AT THE ROYAL.

To-night is your last opportunity to see the big double bill at the Royal Theatre. Let us suppose that the reader is visiting in New York City. There he or she would certainly hear people speaking of Alice Joyce in her clever presentation in the great screen play, "Her Lord and Master." Should the visitor decide to take in this play, he would find crowded houses and admission charge varying from 50c to $1.00. Having paid this price and seen the play, he would probably remark, "Why can't we get such pictures in Peterborough?" The truthful answer is that "we can and do!" To-night this wonderful film, "Her Lord and Master," can be seen at the Royal Theatre, but for sixteen cents admission. Times are hard; unfortunately many are out of work and prices for the various necessaries of life are high. To meet these conditions, the Royal has reduced prices to suit the times. To revert to the play, "Her Lord and Master," we can only advise our readers not to miss it. The play, though officially termed a drama, is really a high-grade comedy. The story grips one's attention whilst a substratum of subtle humor underlies every incident. A young Englishman marries the beautiful but spoiled daughter of an American, who, by sturdy work and great intelligence, has accumulated a vast fortune. On her arrival in England, when life brings her into daily contact with the strict conventionalities and hide-bound customs of her aristocratic "in-law," this spoiled child is weighed in the crucible and the assay proves her sterling worth. The play, at the same time, shows the weaknesses of society in America. The play throughout holds the onlooker's attention and impels him or her, like the reader of an entrancing novel, to feel constantly an impulse to turn over the page to see how each incident will end. Then Tom Mix, the greatest exponent of Western plays, in "The Night Horseman." This superb five-reel picture carries with it not only the scenes but the very atmosphere of the vast Western country. Throughout the whole picture, which tells the story of a reclaimed outlaw, one sees millions of wild geese and other wild fowl on their yearly migration to the South. Not a hint throughout the whole picture is conveyed of studio work. The plot is laid and the drama enacted in the vast stage of nature. The comedies, which include a two-reel screamer, with Larry Semon, would bring smiles to the head engraved on a cancelled postage stamp. There will be a complete change of pictures on Monday, with a feature picture of home life.

AT THE GRAND.

REX STOCK COMPANY.

On Monday next, the popular Rex and Company will present for the first time in Peterborough, at popular prices, the famous Sol Smith Russell's quaint comedy in 4 acts, "A Bachelor's Romance." This comedy is something entirely different from anything so far presented by Peterborough's favorites. The title role is particularly well suited for Rex, and we all know how he can handle a good comedy part, and promise you all two hours of laughter each night next week. The scenic end of the production is going to be especially attractive for this play, particularly the setting for the last act. New vaudeville specialties will be presented by the ever popular Seymore and Williams and the Park Kiddies.

B'FF! BING! BANG! AT GRAND TONIGHT

SHOW BROUGHT DOWN THE HOUSE LAST EVENING—GOOD MUSIC.

"Biff! Bing! Bang!" which was presented at the Grand last evening, was easily one of the best offerings of the local theatrical season, and its repetition to-night should ensure a crowded house. The fact that this show has appeared in Peterborough before gave Peterborough theatregoers a foretaste of what to expect. The show in all its departments lived up to its advance notices and of the large number who saw it last night it would be safe to say that many of them will want to see it again to-night. The cast carries most of the origianl stars, including Al Plunkett, Ross Hamilton, "Red" Newman and others. The performance is carried through with a snap and finish that delights the audience and there is not a dull moment throughout. A couple of good skits entitled "Behind the lines" and the "Duchess entertains," makes a breezy and interesting feature of the show. Men who have been overseas easily recognize some of their wartime associations and not a few of them will recall the crown and anchor game as it flourished behind the lines and in military camps abroad. "Kit Inspection" by Ted Charter brought down the house. It was a clever impersonation of a ministerial oration adapted to this particular piece of army routine. The songs were excellent and well handled. A combination of good catchy music, high class artists with a popular bill of fare enlivened by high class scenic effects contribute to this splendid performance.

JIMMIE GOODE, "Dumbells," at the Grand To-night.

BROKER ACCUSED OF THEFT

REGINA, Jan. 7.—E. R. Quigley, broker and bond dealer was arraigned in city police court yesterday on a charge of theft by conversion of $7,500 from J. M. Broderick, Regina The money alleged to have been stolen in the proceeds of a sale of securities in the New York stock exchange. No plea was taken and the case was remanded to January 13. Quigley is out on bail.

ROYAL

M. PAPPAS, Owner and Manager

15 FIRST RUN REELS 15

Last Chance To-night!

"The Night Horseman" Reels 5

TOM MIX—the World's Greatest Exponent of Western Life, in a Thrilling and Touching Play of the Wild and Woolly West.

"Her Lord and Master" Reels 6

ALICE JOYCE—in an Exceptionally Interesting Drama, with Scenes and Action Laid in the Home of England's Aristocracy. Shows a Vivid Contrast between the Conventional Life of England and the More Untramelled Life in America.

"Star Boarders" Reels 2

That Veteran Funmaker—LARRY SEMON —in a Side-splitting Comedy.

"Ain't Love Grand" Reels 2

A Sunshine Comedy that will Chase the Blue Devils of Hard Luck and Bring More Smiles Than a Gallon of Medicine.

Don't Miss This Big Double Bill!

Evening 16c to All INCLUDING WAR TAX

The Sporting Page

H. N. S. JUNIORS WIN HANDILY FROM UXBRIDGE AGGREGATION

GREEN SHIRTS SUCCESSFUL IN THEIR FIRST O. H. A. START OF THE SEASON—SCORE WAS 8 TO 3 BUT GAME WAS TIGHTER THAN SCORE SHOWS.

The Holy Name Society Juniors opened their O. H. A. season successfully last night when they beat the Uxbridge youngsters 8 to 3 in an interesting game at Brock Street Rink. The score hardly represents the play for the visitors, who are making their debut in the Ontario Association this season, put up a surprisingly stubborn resistance, and for the first two periods, although they were outscored 4 to 2, had just about as much of the battle as had the ultimate winners. They tired in the last period, and the Greenshirts, hitting their stride for the first time in the game, swept through them for four goals in a row, and were much the better team in that session. The H. N. S. crew led by 3 to 0 at the end of the first session, and 4 to 2 at the close of the second.

Although they did not as a team play the hockey they are capable of for the greater part of last night's game, the Peterborough youngsters have the material, and Coach Jerry Coughlin may be depended upon to get the most out of it. The chief fault last night lay in the fact that Foley and Ranger paid too much attention to mixing it with their opponents, and much of their effectiveness was lost, with the result that teamwork was disorganised and the Greenshirts failed to get working properly until the third period. The laxity of Referee Jack Carmichael, who missed a great deal of the hooking, holding, cross-checking, and interference, was to a considerable extent responsible. Ranger and Foley are two very promising youngsters, but they will have to learn to devote their attention to the puck if they want to star in fast company; and Coach Coughlin has undoubtedly told them so very plainly by this time.

The Peterborough crew have a hard working defence and a forward line that is fast and clever. They should round into a snappy team, with two or three more good workouts, and should be at the top of their form when they clash with the cocky Lindsay Midgets. They have the stuff if they will listen to their instructions; and last night's game will do them a world of good.

The most effective man on the local line-up was Ernie Legon. The red-topped whippet was going at top speed all the way, and he stayed on the ice and played hockey while the others were drawing penalties, getting three pretty goals and doing a whole lot of effective back-checking. Jack Pethick gave a good account of himself every time he was used, and Brennan, the big youngster from Havelock, although handicapped first by a broken skate and then by a borrowed pair, did excellent work all through, and shone especially in the last period.

The Uxbridge team were a light crew, but they were veritable pests when it came to checking, and they never stopped trying. Their chief weakness lay in their habit of shooting from outside the defence, and their marksmanship wts wild and ineffective. Gould, the lanky defence youngster (who, by the way, is a cousin of Eddie of that ilk), would have been their best boy on the ice if he had carried a punch. He used a poke check effectively, skated nicely, and did some great stick-handling, but he invariably wound up his shooting from sixty feet out, and not one shot in ten was on the target. Perry, the right wing man, was the pick of the forward line, and he came through with two of his team's three counters on neat individual plays. Vesse, the goalie, was good all through the piece.

Referee Carmichael was too lax for junior hockey, although his work was impartial.

The ice was in good shape, and the pace was fast all the way. The line-up:

H. N. S.		Uxbridge.
	Goal.	
Levasseur		Vesse
	Defence.	
Brennan		Gould
Lemoire		Walters
	Centre.	
Foley		Johnston
	R. Wing.	
Legon		Perry
	L. Wing.	
Ranger		Stevens
	Substitutes.	
McPherson		Hickling
Pethick		Hart

The Pterborough crew looked to be much the snappier team in the preliminary workout, and the fans expected to see a run-away game. The Uxbridge kids had a different idea about it, however, and when the first period was under way a few minutes, it was seen that for a while at least there was going to be a battle. The Petes could not seem to get started, and their individual efforts failed to shake the close checking of Uxbridge. The latter, led by Gould, who made some brilliant rushes, were banging away, doing a lot of long range shooting that did not succeed in beating Levasseur.

For seventeen minutes the teams pugged away. Then Perry, the visitors' good right wing, was benched for tripping, and while he was off the H. N. S. team ran in two goals, Foley getting the first when he brought the rubber out from the corner and beat Vesse with a side shot. Ranger checked an Uxbridge defence rush, and had a clear run to the nets for the second counter.

Soon after, Legon profited by a similar bit of carelessness on the part of the visiting defence. The Uxbridge rearguard started a rush together, leaving Vesse unprotected, and when Legon intercepted the pass he had an open passage to the nets, flashing in and giving the visiting goalie no chance to save. That made it 3 to 0, and it stayed that way unti, the end of the period.

Early in the second session the homesters increased their lead when Foley and Lemoire broke away together, combining to the mouth of the net for a neat goal by the defence man.

With the score 4 to 0 against them, Uxbridge rallied, and for the balance of the period had the edge on the Greenshirts. They began to work a fair combination, and with Gould and Perry tearing off good individual efforts, threw the H. N. S. boys back on the defensive. Johnston, the little centre man, put them in the scoring column when he beat Levasseur on a long shot from outside the defence, and a little later Perry bulged the twine with a pretty side shot, making the score 4 to 2, and putting the visitors right back in the running. They kept pressing until the period ended, and with better shooting would have been on even terms.

The class of the Greenshirts, however, asserted itself in the last period. They paid more attention to playing hockey, and with the resultant improvement in team work looked like the good team they really are. Their speed and combination carried them around the Uxbridge defence, and early in the game they had put the game on ice.

A nice rush by Brennan started the scoring. The big defence youngster stormed down the left side of the rink, pulled the Uxbridge defence over to him, and slid the rubber out to Legon, who came up fast for the pass and raced in on top of Vesse, who was easily beaten.

That made it 5 to 2, and Legon increased the margin when he broke away from centre and stick-handled through the visitors' vanguard for a close-in shot that gave Vesse no chance.

The score mounted to 7 to 2 a moment later when Foley and Gould the Uxbridge defence man, both slapped at a rebound off Vesse's pads, and the rubber shot into the nets.

A pass from the corner to Ranger who easily scored, made it 8 to 2, and the visitors were a well-beaten team. However, they showed they had a kick left when Perry broke away, outskated the Greenshirt forwards, and flipped the rubber past the H. N. S. defence to beat Levasseur.

Final score—Peterborough 8, Uxbridge 3.

Summary.

First Period—
1—Peterborough, Foley, 17mins.
2—Peterborough, Ranger, 30 secs.
3—Peterborough, Legon, 1 min.

Second Period—
4—Peterborough, Lemoire, 4 mins.
5—Uxbridge, Johnston, 12 mins.
6—Uxbridge, Perry, 2 mins.

Third Period—
7—Peterborough, Legon, 5 mins.
8—Peterborough, Legon, 2 mins.
9—Petrborough, Foley, 6 mins.
10—Peterborough, Ranger, 3 mins.
11—Uxbridge, Perry, 2 mins.

Penalties—
Peterborough—Ranger 4, Foley, Pethick; total, 6.
Uxbridge—Perry 2, Gould; total, 3.

PETES IN LINDSAY MONDAY NIGHT

The P.A.A.A. Intermediates will play the crucial game in the series in Lindsay on Monday night when they tackle Coombs and Co., on their own cushion. It promises to be a battle royal. The Petes are in good shape as a result of the week's games and should with a even break make things decidedly interesting for the Scugog crew. The team will leave for Lindsay on the 5.30 G.T.R train on Monday.

Remorse—Come on back, summer. We didn't mean what we said about you.—Pittsburg Press.

At the ROYAL, Monday, Big Special Double Show for Single Price of Admission. Watch for Monday's Advertisement for Particulars.

SPORT GOSSIP

Peterborough hockey players and supporters were agreeably surprised when they visited the new rink at Lakefield last night. The rink is well lighted by three rows of lamps, the full length of the ice; the dressing-rooms are ample, and the ice last night could not have been improved upon. The ice surface is 60ft. 9in. by 160ft.

City Hockey League teams are rounding out nicely for the opening double bill next Wednesday night. Lakeviews play C.G.E. in the first game, and Hamilton's clash with the Bankers in the second contest. It's a great bill for Wednesday night.

The League will hold a meeting next Tuesday night to receive certificates and make final ararngements for the games. It will be the endeavour of the League Excutive to conduct the League in keeping with the high standard maintained throughout last season.

Two wins last night and another victory on Monday night at Lindsay will be pretty good work for the local hockey teams. The P.A.A.A. Junior O.H.A. team plays in Lakefield on Tuesday night, and the youngsters will make a big effort to keep in tune with the older and more experienced players.

SPECIAL TRAIN TO LINDSAY

Louis Yeotes is running a Special Train, leaving here at 7 o'clock on Monday Night for the Intermediate Hockey Game in Lindsay. Tickets, which are $1.50 Return, can be secured at the Shop. There will be a Limited Number, so Rooters will be well advised to secure them early.

BOWLING

RAYBESTOS TOOK TWO FROM THE KNIGHTS OF PYTHIAS.

Last night, at the Water Street Alleys, in the Business Men's Five-Pin League, the Raybestos showed in great form by taking two out of the three games from the Knights of Pythias. For the Raybestos, Miller hit the rubber bands for the grand total of 676; Vanpier was next with 525. For the K. of P., Parker was high with 477. Vick. Hamilton had the high single of 225. Following are the scores:

Raybestos.				
Kay	161	134	152	447
G. Russell	113	168	149	430
Sheppard	127	101	—	228
J. Russell	—	—	151	151
Vanpier	201	196	128	525
Miller	205	225	246	676
	807	824	826	2457

Knights of Pythias.				
Parker	184	127	166	477
Hamilton	82	114	225	421
Thomas	90	128	141	359
Biggs	120	157	165	442
Solomon	162	155	153	470
	638	681	850	2169

DEFEATED FRONTENACS.

CORNWALL, January 7 (Canadian Press.—Cornwall Intermediates defeated Frontenacs, of Kingston, by 8 to 6.

CLERK FIGHTS OFF GUEST. BLOCKS HOTEL ROBBERY

YPSILANTI, Mich., Jan. 7.—Jack Limberts, night clerk at the Hawkins House here, was attacked by a guest who had registered as J. Benton, of Chicago. Limberts was hit on the head with a large rock while sleeping in the hotel office. He was stunned and weakened by the loss of blood, but kept the man from getting money from the cash register and fought him out to the street. Limberts succeeded in getting the man's overcoat and hat which were purchased in Detroit. The police have notified State Police in surrounding cities.

Pawnbrokers are able to see the silver lining of your clouds.

At the Capitol—Monday, Tuesday and Wednesday

FOREIGN SPORT

BANTAMWEIGHT CHAMPIONSHIP STAGED IN PARIS—NEW MEN BEAT OLD MEN IN FOOTBALL—WOMEN TO THE FRONT

(Associated Press.)

BANTAMWEIGHT ENCOUNTER

PARIS, Jan. 7. — (Associated Press).—One of the most important ring battles staged here in a decade is set for Jan. 9th, when Eugene Criqui, "the Knockout King," meets Charlie Lodoux in a 20-round encounter for the bantamweight championship of Europe, now held by Ledoux.

Should Charlie Ledoux be returned the winner he will journey to America where he has signed up to meet Joe Lynch, Joe Burman, Pete Herman and Johnny Buff. If Criqui wins the fight, Ledoux plans to retire immediately.

The purse is the largest ever offered for a pugilistic encounter in France, being 300,000 francs, which will be divided 70 per cent. to the winner, 30 to the loser. When Jack Johnson met Frank Moran here in 1914, the stakes amounted to 200,000 francs, which has not yet been paid as owing to legal entanglements.

FOOTBALL FEATURE.

OXFORD, England, Jan. 7.—(Associated Press).—The "new men" beat the "old men" by a score of six to nothing recently in the annual intercollegiate football game played by Americans in Oxford University. The University Parks field is rough and turf-covered very unlike a good gridiron. The boys appeared in track suits and sweaters, since no football togs were to be had in Oxford.

But the 250 rooters and the shouts of "got get 'em" and "hold 'em" and the familiar line plunges and forward passes made up for the lack of football atmosphere as regarded externals. As usual, the English spectators were astounded at the rooting. They were surprised at the referee's cheerful firmness when he remarked casually to some of the players who were grumbling a little, "You lose five yards if you keep on crabbing."

F. W. Layman, Wyoming and Wadham, fullback for the new men, was the star of the game. He made the touchdown in the second quarter, breaking loose around right end for a 40-yard run.

H. C. Frierson, Tennessee and Wadham, quarterback for the new men, showed good generalship, while W. L. Holleman, Oklahoma and Merton, made many gains through the line. L. M. Jiggitts, Mississippi and St. John's, and C. L. Mock, Ohio and Hertford, did brilliant running and tackling for the old men. They made several successful forward passes.

WOMEN IN ATHLETES.

PARIS, Jan. 7. — (Associated Press).—Five thousand women of France, between the age of 15 and 30, are taking part in athletics, in which men have figured mainly in the past. One hundred yards in 11 4-5 seconds, 1,000 meters in 3 m. 17 4-5 s. stand as a joint British and French feminine record. Miss Lises of England and Mademoiselle Bicard of France covering the respective distances in such time as would make many masculine athletes envious.

In 1909 the "Forward" feminine section of the French Sporting Federation was founded. Sixty-two members formed the original club. It now numbers 1,500. Mademoiselle Therese Brule of the latter club went over the 110 meters (10) hurdles in 17 1-5 s., just two and one-fifth seconds slower than the world's record held by Earl Thompson of Dartmouth.

RECORD LOWERED.

MIDDLESBOROUGH, England, Jan. 7.—(Associated Press).—The world's swimming record of 6 minutes 55 4-5 seconds for 500 meters, held by Norman Ross, U.S.A., was lowered here recently by J. G. Hatfield, the holder of several British championships, who covered the distance in 6 minutes 51 2-5 seconds. Hatfield was timed by officials of the Amateur Swimming Association, and the effort was made in public.

BRANCH RICKEY AGAINST BUYING BALL PENNANTS

One Man Who Refused a Fortune for Player—Would Not Sell Hornsby to Giants.

NEW YORK, Jan. 7.—So much money was thrown to the four winds at the winter baseball meetings that wise heads of the game are scenting the danger of commercialism.

New York fans will not have their interest in the game weakened because the Giants paid $150,000, but the enthusiasm of the Cincinnati bugs may cool if Herrmann and Moran don't get them something worth while for that pile of money.

Only two clubs in the National League are able to pay gigantic sums for star players—the Giants and the Cubs. If they succeeded in buying every good prospect in the minors and any star player they want in the majors by outbidding other clubs, the National League eventually will reach the situation now existing in the International League, where the fans are ready now to hand the 1922 pennant to Baltimore.

That's when the sting will come.

One of the bitterest opponents of player buying is Branch Rickey, manager of the St. Louis Cardinals, who turned down a $250,000 bid from the Giants last winter for Rogers Hornsby.

"At the time the offer was made, the St. Louis club was in tight financial straits," Rickey said during the recent meetings. "We had several places in which we could have used $250,000 and perhaps we could have gotten along without Hornsby. The fans began to mumble louder than they had been over a club that wasn't going any too good.

"We announced we wouldn't sell Hornsby and we didn't. The result was the fans gained confidence in the club and they began to come to the park. Apparently they had the idea that they would try to make our refusal profitable. And it has been.

"The New York club claims that by buying big stars they get a great team that draws big money into every park they visit. Every team in the league drew almost as well in St. Louis as the Giants.

"The result is that after a year we are satisfied that we kept Hornsby. We have a club that I sincerely believe has a most excellent chance for the pennant next season. But that is secondary to the fact that the fans are with the club, believe in it, and if we get a pennant for them, their faith will not have been misplaced."

Rickey is not alone in opposing the use of money alone in building a team. Barney Dreyfuss, of the Pirates; Charles Ebbets, of the Robins, and William Veeck, of the Cubs, have been loud in denunciating reckless expenditures of cash for players who are not worth it.

It's in the Race and Not the Prize Glory's True Distinction Lies!

Is it worth while to place victory ahead of sportsmanship?

In all probability "Pepper" Martin of Brooklyn, who is regarded as a contender for the featherweight title, no longer thinks so.

Sport enthusiasts proved to the satisfaction of Martin the other evening that boxing fans have no cheers for a victory gained in an unsportsmanlike manner.

There are some who will argue that victory is the big thing no matter how it is gained. That is all wrong. Often the vanquished boxer leaves the ring a much bigger fellow than the victor.

Martin met Johnny Dwyer in New York recently. Dwyer was knocked out in the second round. It was a decisive victory. It was 10 minutes before Dwyer could leave the ring.

When Martin jumped over the ropes after being declared the winner, there was no wild cheering to acclaim his feat. On the contrary, hissing and booing was the style of greeting that Martin was forced to listen to as he wended his way to the dressing room.

The knockout came in the second round. The two fighters had been exchanging low blows. Martin had been the worst offender. While it is certain that none of the fouls was intentional, Martin decided that an apology was necessary.

Martin, as is customary with boxers, extended his right hand to Dwyer in a spirit of conciliation. Dwyer took the proffered hand, and the two shook hands as an indication that neither bore any ill-feeling.

The action of Martin in extending his hand, and Dwyer in accepting it, pleased the crowd. It was an indication of good sportsmanship. The crowd voiced its approval with loud applause for both of the boxers.

Scarcely had the cheers died out when Martin put over the knockout. It is usually customary after fighters shake hands over matters of this sort for the men to step back, as they do when the referee causes them to break after a clinch. Barely had the hand clasp ended when Martin shot over a snappy left to the chin, and Dwyer, who had not had time to get his guard up, took the count.

It was sharp practice on the part of Martin. While there is nothing in the rules that definitely covers such an act, it is always in the province of the referee to use his own judgment.

The crowd didn't like the unsportsmanlike tactics and gave Martin, who was a big favorite with the crowd before the fight started, a reception that must have made him feel uncomfortable.

The action of Martin in taking advantage of Dwyer recalls to mind the bout between Kid McCoy and Herr Placke. McCoy was outweighed by 60 pounds. For two rounds McCoy did nothing but dodge punches.

McCoy then decided to use a little strategy. As Placke started to rush at McCoy, the "Kid" remarked: "Wait a minute, your shoe is untied." Placke stopped in his tracks, and gave a startled look at his footgear. As he did so, McCoy hit him a right-hand punch on the chin that knocked Placke out for 15 minutes.

TELEPHONE 790
WHEN YOU WANT YOUR
Piano and Organ Tuned
Player Pianos a Specialty.
ALL WORK GUARANTEED.
W. H. CUNNINGHAM
560 Weller Street.

Roomed Houses for Sale
On street car line, deep lots, cement cellars, 3-piece baths, modern improvements. $2,500 cash. Apply
BUILDER AND CONTRACTOR
A. B. CUNNINGHAM
Builder and Contractor
331 Reid Street. 'Phone 126tw

GREATEST HEAT—LEAST ASH
D. L. & W.
EXTRA BRIGHT, CLEAN
SCRANTON COAL
Robt. Hicks Co.
LIMITED
Head Office 248 Murray. Phone 48
Branch Office 266 Charlotte Ph. 47

CORNS
Lift Off with Fingers

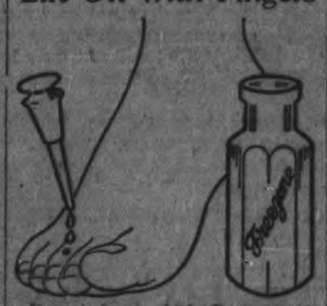

Doesn't hurt a bit! Drop a little "Freezone" on an aching corn, instantly that corn stops hurting, then shortly you lift it right off with fingers. Truly!
Your druggist sells a tiny bottle of "Freezone" for a few cents, sufficient to remove every hard corn, soft corn, or corn between the toes, and the calluses, without soreness or irritation.

WEATHER STRIP
Saves you Money in Fuel — Makes your House Comfortable —Does not cost much to put on.
CHAMBERLAIN'S WEATHERSTRIP
is the Best. Ask us for an Estimate on House, Factory, or Office.
J. H. VANCE
173 AYLMER STREET
'Phone 1292. s-t-t

START the NEW YEAR RIGHT

We have been appointed sole District Agents for the sale of the

Blue Bird
ELECTRIC

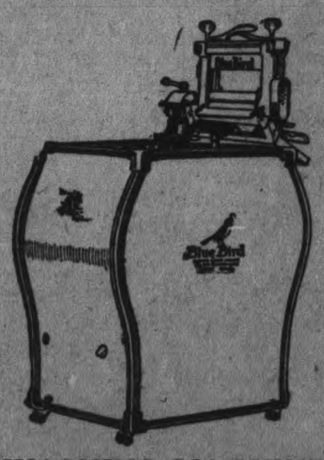

WASHING MACHINE

A phone call will give you a Free Demonstration. We can refer you to Sixty users of these machines in Peterborough.

282 GEORGE ST. **ASH & SON** ELECTRICIANS PHONE 871

OBITUARY

LENORE OWEN GOODFELLOW

Lenore Owen Goodfellow, second daughter of Mr. and Mrs. Fred Goodfellow, aged one year and three months, died last night at the family residence, corner of Gravel Road and Sherbrooke Street, after a short illness from bronchitis. The death of the child followed only a day's illness.

The funeral will take place on Monday at 2 p.m., from the family residence to Little Lake Cemetery—Rev. Robert Pogue officiating.

MRS. NOBLE STEWART.

There passed away in Millbrook last evening a highly estemed and respected resident in the person of Mrs. Noble Stewart, a former resident of Otonabee.

She is survived by her sorrowing husband, four daughters, Mrs. Skuce and Mrs. Hubbard, of California, Mrs. George Lacheur, of Peterborough, and Alice at home; also two sons, Harry, of Louisville, Kentucky, and Evans, of Fraserville. Two of her boys were killed in the late war.

The funeral will take place from the family residence, Millbrook, on Monday afternoon.

IN MEMORIAM.

SOWDEN.—In loving memory of Clifford Sowden, who died Jan. 7, 1920, aged 16 years and 6 months.
Two years have passed, our hearts still sore,
As time flies by we miss him more;
His loving smile, his welcome face,
No one can fill his vacant place.

Forget him, no, we never will,
We loved him then, we love him still;
His memory is as fresh to-day
As in the hour he passed away.

On that happy Easter morning,
All the graves their dead restore,
Father, Mother and Brothers
Will meet once more.

—Inserted by his Parents.
506 George Street South.

ALLIED OFFICERS HUNT BOAR IN GERMANY

COBLENZ, Jan. 7.—(Associated Press)—Hounds from England are to be used this winter by allied officers to hunt deer and boar in the wilds of the Rhineland in occupied Germany. Hunts are to be held twice weekly under auspices of the Coblenz HuntClub, organized recently with Major-General Henry T. Allen, commander of the American forces in Germany, as president.

Wild boar and deer are said by hunters to be particularly plentiful this season on preserves in the occupied territory.

We Have With Us To-day

At the Empress: K. J. Hollinshead, New York; H. S. Johnston, Lindsay, L. Ball, Port Arthur; J. Hammer, New York; W. E. Baldwin, Montreal, George W. Thornton, Smith's Falls; Carlos Butler, A. V. Cartledge, W. S. Map, J. Cameron, Toronto; Mr. and Mrs. A. V. Wilkinson, Ottawa; L. O. Neill, Sarnia; "Dumbell" Co., members; Chas. M. Lean, Mr. and Mrs. V. Speight, G. Campbell, T. A. Young, Ross Hamilton, Ted Charter, A. W. Plunkett, R. Fenwick, J. Goode, F. Braytord, A. Murray, L. Young, James McLaren, Mr. and Mrs. Ayre.

At the White House: W. J. Eakins, Port Hope; F. D. McIntyre, eene; Arthur P. Holland, of the "Dumbells" Company.

Social Calendar

Mrs. Nelson Simmons of Rogers street, will have the sympathy of her many friends in her recent loss by death of her mother, who resided in Hastings, England.

Miss Anna Chapman spent New Year's in Lindsay and Toronto, visiting friends.

Miss Marie Merritt spent the New Year's holiday in Toronto.

Dr. E. E. Harvey, of Brock Street, who has been on the sick list for a few days, has recovered, and has resumed the practice of his profession.

The Misses Rita and Olive McMurray have returned to Lakefield High School, having spent the holidays with their parents in Douro.

Messrs. Joseph Killoran, of Quebec City, and Walter Killoran, of Oshawa, have returned home after spending the Christmas holidays in the city.

Miss Marcelle McNulty returned home to-day, after a visit in Toronto with Miss Dorothy O'Connell.

Mr. Vincent Killoran, of the University of Toronto, has returned after a holiday in the city.

Mr. Wm. T. Lucas, Progressive member-elect from Alberta, has been in the city recently calling on old friends. Mr. Lucas is a son of Mr. J. W. Lucas, of Bailieboro, and has a number of relatives residing in the city. His election is hardly likely to be contested, as he rolled up a majority of over 9,000.

CITY AND GENERAL

3 only full cabinet size Phonographs, which came in too late for Christmas. Your choice of 12 selections and phonograph for $75.00. E. V. Warne, Jeweller, 325 George street. 2d-6

FOR SALE.

Manvers Potatoes for sale, $1.50 per bag delivered. Phone 544 R 1-3. 6d8 748

SKATE GRINDING.

Skates hollow ground. Oil stone finish. Dawson & Johnston, Cor. George and McDonnel. 26d-18-470.

KEEP YOUR EYE OPEN

Watch for the next attractive feature at Dean's Candy Shop, opposite Capitol Theatre. Something new and snappy.

WAIT FOR IT!

Golden Jubilee Banquet of Trinity Church, Tuesday, January 17th, from 5 to 8 p.m., followed by a good programme.

SALVATION ARMY.

7 a.m.—Knee-Drill.
11 a.m.—Holiness Meeting.
3 p.m.—Praise and Exhortation.
7 p.m.—Salvation Meeting.
Adjut. and Mrs. Bunton in Charge.

DR. E. E. HARVEY.

Office and Residence, 212 Brock Street. Office hours, 1.30-4.30 p.m. and 7-8 p.m. Sunday, by appointment. Special attention to Diseases of Children, and also to Diseases Peculiar to Women. dtf

NOTICE.

I beg to announce that I will not be responsible for any debts contracted by my wife. Signed,
Sidney H. C. Allen,
225 Leslie Street, Toronto, Ont.
3d-6-641

SING - SONG.

Attention is called to the sing-songs held every Sunday night after church at the Young Women's Christian Association, to which all young women and young men are invited. Light refreshments are served after the singing.

FUNERAL ON MONDAY.

The time of the funeral of Mrs. Robert Benson has been changed from 3 p.m. to 1.45 p.m. Monday, taking place from the residence of her daughter, Mrs. M. J. Woodcock, 221 Charlotte Street, to Little Lake Cemetery.

FIVE-DAY CONVENTION.

Commencing on Wednesday, the 11th, at 8 p.m. the Annual Mid-Winter Missionary Convention of the Christian and Missionary Alliance will be held in Bethany Tabernacle. Mrs. L. J. Cutler, of India; Rev. Oswald Smith and Rev. A. W. Roffe, of Toronto, will be among the speakers. A session will be held each night during the week at 7.45. Three services on Sunday, 11 a.m., 3 and 7 p.m. The 3 p.m. service to be in the interests of the Men's Pleasant Sunday Afternoon Work. A cordial welcome to all. 2d 7-10

SALVATION ARMY TEMPLE.

There is a surging tide of thanksgiving rising in the hearts of men and women, not only in this country, but practically in every nation of the earth, for the wonderful advances toward world peace. And with the same rejoicing there will be special services conducted at the Salvation Army Temple to-morrow ,commencing at 7 p.m., and finishing some time before midnight. All branches of the Local Corps will unite for the one great and all-important object in view, "The Salvation of Mankind." Our doors are always open to the whosoever will may come. We believe that the one blood, the blood of Jesus Christ, was shed for all nations, therefore we extend a very hearty invitation to every one, rich or poor. Our slogan, "Go for sinners and go for the worst." All the services will be conducted by Adjutant and Mrs. Bunton. We have a branch Temple on Chamberlain Street, South End. To the people who live in that district we say, why not visit the Sunday School to-morrow at 2 p.m. and take your children with you, and you will also hear the Sergeant-Major announce about a great salvation meeting to be conducted in the evening at 7 o'clock. The Salvation Army belongs to Peterborough for service.

DR. T. P. McCULLOUGH

Eye, Ear, Nose and Throat specialist 166 Brock St. Phone 36W. dtf

W.O.W. NOTICE.

The members of Sherwood Forest Camp are requested to attend the installation of officers on Monday, January 9th.

After the installation a banquet will be served. 2d-6-788

ADDRESS MEETING

Miss Turner of Campbellford, will address the Circles and Bands of the Four Methodist churches on the afternoons and evenings of next week. A cordial invitation is extended to all interested in this work to attend these meetings.

FOR SALE AT A BARGAIN.

One first-class Walnut Upright Piano, in good condition, at a bargain at E. V. Warne's, 325 George street, Peterborough. 'Phone tonight 1238 for appointment. E. V. Warne, Jeweller, 325 George street. 2d-6.

DON'T DELAY.

We can give you better attention now than when the season's rush begins. Have your Furniture re-upholstered better than new, with finest selections of Tapestries, at Reasonable Prices. The American Upholstering Co., 221 Hunter Street. 'Phone 697—Nights and holidays. 396-dtf

ELECTRO-PLATING, SILVER, NICKEL, BRASS. COPPER, ETC.

All kinds of metal repai. work. Now is the time to have your Stove and Heater Parts Re-Plated. Skates sharpened and re-plated. Work called for and delivered. P. Anderson, 479 Stewart Street. Phone 1249. t t s 35 203

QUALITY AUTO PAINTING

We have secured M. W. H. Storey of Brockville, to take charge of our Paint Shop, Mr. Storey has a thorough experience in carriage and auto painting, having served many years as foreman painter with the Canada Carriage Co., and we can guarantee the quality of his work. Let us give you a price on your job. FitzGerald. & Co. 52d24

PROVOST SEAGER IN TOWN TO-MORROW.

Rev. Dr. Seager, Provost of Trinity College, Toronto, will be in this city over Sunday, and the first of the week. He will preach in St. John's Church on Sunday morning and in All Saints' in the evening. Dr. Seager is primarily coming to give an address to the first meeting of the Anglican Men's Association to be held in St. John's Parish House on Tuesday evening at 6.30 p.m. R. W. Allin, of Toronto, will be present also, and give an address.

NOTICE

TAKE NOTICE that A. W. CLYSDALE, the Patentee, under number 181019, of Letters Patent issued by the Patent Office of the Dominion of Canada, has commenced and will continuously carry on in Canada, the manufacture of the invention patented, and any person or Corporation desiring to obtain the Pipe Covers manufactured under the said Patent may purchase same at a reasonable price at 234 Charlotte Street, in the City of Peterborough.

DATED this 15th day of DECEMBER, A.D. 1921.

A. W. CLYSDALE.

THE IDEAL MAN AND THE CHURCH

How far should the Church of the future go towards aiming at building up a perfect man, physically, mentally, and spiritually?

The first of a series of meetings at the Murray Street Baptist Church's B. Y. B. U. to discuss the above topic will be held Monday evening ot 8 o'clock, aJnuary 9th. Dr. H. M. Yelland will give a lecture on "A Physical Ideal and How to Attain It." You are cordially invited to attend this meeting. The second meeting of the series will be announced later, when "A Mental Ideal," will be token by Mr. Jos. Wearing. Later, a lecture on a "Spiritual Ideal," will be given and then a meeting at which the question will be taken up in a free discussion of how far should the Churches of the future go towards trying to build up the perfect type of man.

DOCTOR ROSE AT TRINITY CHURCH

Rev. S. P. Rose, M.A., D.D., of Montreal, one of the outstanding men of Canadian Methodism, will preach at the golden jubilee anniversary services of Trinity Methodist Church tomorrow. Dr. Rose was, as a student preacher, the associate of the Rev. Charles Fish in the work of the George Street and Charlotte Street Churches, at the beginning of the history of the new cause. His many friends will be delighted to hear him again.

At the evening service the choir, assisted by Miss Palmer, violinist, will give the following music:

Anthem—"Unfold Ye Portals," the Redemption (Gounod).

Soprano solo with violin—"The Day is Ended" (Bartlett)—Mrs. King.

Violin solo—"Old English Song" (Quieper).

Quartette—"Home Sweet Home"—Mrs. King, Mrs. Kitney, Mr. Fleming and Mr. Baldry.

Visitors will be cordially welcome.

TYPEWRITER MONOPOLISTS.

practically in control of manufacturing Plants, School Boards, Municipal Offices and other bodies. These Monopolists pay No Taxes except in Cities where their Executive Offices are.

These are PROVEN facts.

Why not commence this year by giving some of your business, at least, to a local concern, The Nelson's Typewriter Co., the only Independent Typewriter Co., between Toronto and Kingston. Don't be hypocritical. Don't boost "BUY AT HOME" then give your orders to the first OUTSIDE drummer who drops in. Tell us your requirements and we will stock the goods.

YOURS TO SERVE, Nelson's Typewriter Co. over Porter White's Grocery Store, George street.

NOTICE.

For Closed Taxi, Ring Pulkinghorn. New Cars. 'Phones 278 and 1151W. 26d-29-771

AGED RESIDENT DEAD.

CHATHAM, Jan. 7. Canadian Press. — Mrs. Silas Williston, aged resident of Louisville, near here, dropped dead yesterday at the home of neighbors.

NOTICE

The Queen Alexander Home and School Association well hold their regular monthly meeting, Monday, Jan. 9, at 8 p.m. All members and friends are invited to attend. 1d 6 809

CARD OF THANKS

The family of Mr. Moses Ranger wish to express their sincerest thanks to friends and relatives for kindness shown in the recent sad bereavement of their father, Mr. Moses Ranger. 1d 7

WORKING ON CANAL

ST CATHARINES, Jan. 7.—(Canadian Press)—There are still some 1,060 men engaged on the Welland ship canal the greater number being on the mountain section, No. 3 at Thorold.

THE LADIES' AUXILIARY MEETS MONDAY NIGHT.

The regular monthly meeting of the Ladies' Auxiliary to the G. W. V. A. is called for Monday evening, January 9, at 7.45 sharp.—Recording Secretary. 1d-6-813

ESKIMO PIE, 10c.

Something absolutely new in Ice-cream. A delicious Ice-cream Confection, covered with a Chocolate Coating, made by the City Dairy, Toronto, and sold at Boorman's Confectionery, corner Aylmer and McDonnel Streets. 3d-8-805

SLEIGH DRIVE.

Next Thursday night, Jan. 12th, there is to be a sleigh drive for all girls of the city, under the auspices of the Recreation Committee of the Y.W.C.A. Those planning to go should telephone 223 not later than Wednesday. The cost of the drive will be 25 cents. 1d-6-810

WOMEN'S CANADIAN CLUB—SPECIAL NOTICE.

The Opening Meeting of the Women's Canadian Club will be held in the Public Library on Monday Afternoon, 9th January, at 4.15. Provost Seager, of Trinity College, Toronto, will give an Address on "The Challenge of Our Country To-day." 1d-6-801

REGENT THEATRE.

The sacred song service in the Regent Theatre to-morrow night will be a most enjoyable programme. Also arrangements have been made for Mr. A. E. Ainslie (who will be in the city for the next few weeks) to give the address. Everybody welcome. No collection will be taken and no money asked for.

I.O.F. NOTICE

Court Chemong 530 I.O.F. will hold a free social on Thursday evening 12th instant 8 p.m. in the W.O.W. Hall.

This event will mark the retirement of Brother G. W. Powell and the installment of Brother O. E. Grose, 148 Rubidge street as financial secretary.

The members and their friends are invited to come and join in this reception. 2d 7 11 796

DEAD FROM BURNS.

Chatham, January 7. Canadian Press. — Charles Shreve, a Raleigh township farmer is dead, as a result of burns received through the explosion of a can of coal oil in his home last night. The flames ignited the crib in which a three months old baby was sleeping. He saved the child's life but lost his own.

OTHERS REDUCE PRICE OF BREAD

DETROIT, Jan. 7.—Close on the heels of the announcement from New York that a chain of stores there had restored the 5-cent loaf of bread, comes the news of other reductions in the same city and in Boston.

Meanwhile, Detroit bakers maintain their position that the high grade of materials used for bread here and the high wages of bakers prevent a reduction in this city commensurate with those in the East. They hold that a pound loaf of bread for 5 cents would mean ruin.

Paul W. Voorhies, prosecuting attorney, and his staff were busy Wednesday compiling figures upon which to launch their investigation of Detroit bread prices.

Figures obtained show that, of the series of profits accruing from the growth of 100 bushels of wheat and its conversion into flour and then into bread, 64 per cent. goes to the bakers. Figures taken from the records of a milling company in the city show that the best quality of bread flour is selling here at a price 66 per cent. higher than that obtained for the same grade in 1914, while wheat of a quality suitable for good bread flour is from 35 to 50 per cent. higher, delivered in Detroit.

BANKRUPTCY FOR SOME GERMAN CITIES

BERLIN, Jan. 7.—(Associated Press)—A number of German cities have informed the central government they are threatened with bankruptcy because of the rapid depreciation of German money, and have asked advice and assistance.

The fall of the mark disrupted city budgets and, on the heels of changing money values, labor came with demand for more wages, prices of materials increased enormously, and utilities were operated at such heavy losses that the municipalities were plunged deep into debt. The majority of tax levies are insufficient to meet the running expenses of the towns, and the portion of taxes due the government cannot be paid.

The central government, also in urgent need of money, has answered by increasing its own budget, which augments the burdens on the cities which complain they are already too heavy to bear.

FORECAST OF TODAY'S SOCCER IN ENGLAND

LONDON, Jan. 7.—(By Canadian Press Cable.)—The soccer world is absorbed in the discussion of the respective merits of to-day's English Association Cup tie teams. The usual bustling games on the present frost-bound grounds are likely to add to the already heavy casualty lists which are handicapping many clubs, so that final selections of teams must in most cases be left until the day of the games. It is however noteworthy that little special training has been don.

Tottenham Hotspurs in view of their recent experience against Brentford in the second round of the London Cup when the latter forced a second meeting at which they only lost by 2 to 3 goals, is leaving nothing to chance. Waldon and Wilson are doubtful starters for the Spurs. A record crowd is gathering and Brentford entertain hopes of knocking out the cup holders.

Woolwich Arsenal after last Saturday's display are endeavoring to field the same side against Queen's Park Rangers who, with one exception, are at full strength. Chelsea report thirteen possibles and perhaps Hoddnott will replace Cook at centre-forward. Othere forwards and halfbacks are as yet doubtful, and the team is none too optimistic. Millwall's long list of non-starters leave sixteen possibles, while Fulham will travel without Ducat whose valuable cup tie experience will be a great loss to the team especially as Plymouth are strengthened by the return of Hill, their clever centre-forward. Clapton, who rely on their Christmas holiday eleven, will for the first time in fifteen years enter a cup-tie competition without the services of their veteran centre-forward, Parker. West Ham will play a reconstituted forward line, Kay returning to centre half. Crystal Palace are placing confidence in the last Saturday's combination, but are unlikely to win on Everton's recent form.

Derby is unlucky, having the two-centre-halves of the team suffering from influenza and their skipper ras broken down. Both the Nottingham sides are hopeful, being fully represented The Forest have already two league victories to their credit over their opponents, Bristol City, Simms although not yet thoroughly fit, will assist Luton against the weakened Portsmouth team.

RESUBMIT BY-LAW

ST CATHARINES, Jan. 7.—(Canadian Press).—Humberstone village the only municipality in which the by-law to purchase the Niagara, St Catarines and Toronto railway lacked endorsation of ratepayers on New Year's day in Niagara district, is to soon have the by-law resubmitted. The defeat by a majority of 18 is accounted for by the fact that no meetings were held in the village. Humberstone township is to vote on January 30th with Grantham, Grow-and and Niagara townships.

COMING EVENTS

MONDAY NEXT — Inaugural Session of New City Council.
TUESDAY, JAN. 10TH., 8 P.M. General meeting of Chamber of Commerce. 2d 7 808
WEDNESDAY, JANUARY 11.—Lakeviews and C.G.E. clash in first hockey game of City League.
FRIDAY, January 27 — Canada's Leading Soprano, Madam Lugrin-Fahey, at George Street Methodist Church. 3d-7-14-21

THE MORE YOU KNOW

About Eyeglasses, the more you will appreciate the kind of service that is yours at Fowler's Optical Parlours. Experience, knowledge and efficiency of equipment all combine to make Fowler's the last word in Optical Service, and Satisfaction is Guaranteed in every instance.

FOWLER'S
Registered Optometrists. Eyesight Specialists.
A. FOWLER, Phm. B. J. E. FOWLER
373 George Street

Card of Thanks

Peterborough, Jan. 5, 1922.

I wish to publicly thank all those who supported me on election day, particularly those who, of their own free will, worked for my election. I purposely refrained from doing any canvassing whatever, and considering this the vote was gratifying. It is my intention still to take the lively interest in our municipal work that has been my pleasure for years, and unless prospects materially change, I will be in the field again next year.

Wishing you all prosperity during 1922, I remain,

Yours truly,
W. H. LYTLE

I Hereby Resolve—

That I will give my Eyes the care that they need, that I will equip them with Correct and Becoming Glasses, Accurately Constructed.
And when you have made this resolution, let us help you to carry it out.

M. J. ROCHE
Eyesight Specialist.
188 CHARLOTTE ST.

DR. A. P. ROGERS
CHIROPRACTOR — 210 BARRIE BLDG
Phones: Office 681 Residence 1393w
Office Hours - 9-12 a.m., 2-4 p.m. 7-8 p.m.
Closed Tuesday and Thursday Evenings

DR. M. C. GOODWIN
Palmer Chiropractor
BARRIE BUILDING, PETERBORO
Lady Attendant
Phone 431
Office Hours—10 to 12 a.m., 2 to 4 and 7 to 8 p.m.
Office Closed Tuesday and Thursday Evenings.

REINDEER FLOUR
The Flour that has made production of High-Class Bread possible.
Peterboro Cereal Co.

DR. W. A. SETTLE
OSTEOPATH
124 Hunter St. Phone 649
Hours 9 a.m. to 9 p.m.

SOCIAL WORRIES

Often result in a nerve wracked body. The strain and anxiety connected with public and social life frequently leaves people in such a nervous and worn-out condition that they are an easy prey to disease. Your nervous system supplies the life energy to every tissue of your body, therefore your degree of health depends upon the amount of nerve energy that each tissue receives.

TAKE NO CHANCES

You dare not fool with disease. If you do it will more securely fasten its tentacles about you. CHIROPRACTIC will not only break the hold which disease has on you, but will remove THE CAUSE so that disease will be forced to make a hasty exit.

THE CHIROPRACTOR adjusts the misaligned vertebrae of the spine to relieve nerve pressure, and it is a proven fact that most diseases are caused by pressure upon nerves where they emit from the spine. Disease is but an EFFECT. Remove the CAUSE and the effect must disappear.

AFTER TAKING CHIROPRACTIC SPINAL ADJUSTMENTS YOUR NERVES BECOME STRONG AND VIGOROUS.

M. C. Goodwin, D.C. Ph.C., Chiropractor
Palmer School Graduate
LADY ATTENDANT.
106-108 Barrie Building, Peterboro, Phone 431.
OFFICE HOURS—10 to 12 a.m., 2 to 4, and 7 to 8 p.m. Office Closed Tuesday and Thursday Evenings

Is Your Throat Too Sore To Swallow?

Weekly Health Talk No. 12
By A. P. Rogers, D.C.

Uncle Ben Says:
It takes good healthy morals to be one who leaves footprints on the sands of time; some only leave thumb-prints.

This is the time of year when sore throat is prevalent. When the body cannot quickly adjust itself to changes of temperature and is a bit rundown, then cold settles in the weak places. In tonsilitis or sore throat there is a quick rise in temperature, backache and headache and more or less general aching. Swallowing is painful and difficult.

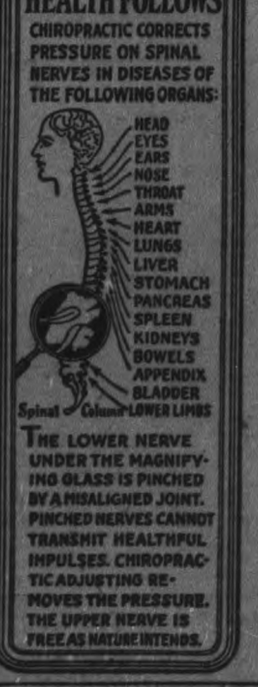

The chiropractor finds tenderness of spinal nerves beginning at the spine and leading to the tonsils. Chiropractic spinal adjustments at the point of tenderness, at stomach place and at "kidney place," in the spine, are given in the average case. The adjustments for nerves leading direct to the tonsils reduce the heat and the inflammation, and the adjustments at kidney place and stomach place help restore normal digestion and elimination to get rid of the suppurative poisons and wastes.

ENLARGED TONSILS CORRECTED

"My eldest boy had enlarged tonsils and could not breathe at night, except with his mouth open. He was badly run down and ordinary remedies did him no good. I started him taking chiropractic spinal adjustments and the boy now is all right, and has picked up weight."—Mrs. Cornelius Swarts, Chiropractic Research Bureau Statement No. 1296R.

YOUR HEALTH BEGINS

When you telephone 681 for an appointment.

DR. A. P. ROGERS
CHIROPRACTOR
210 Barrie Bldg. Phone 681
HOURS:—9-12 a.m., 2-5 p.m., 7-8 Mon., Wed., Fri.

When you want a TAXI
Day or Night
Telephone
FONTAINE'S 1055

The Evening Examiner

PROBABILITIES.
Fresh south-west and west winds, fair and comparatively mild to-day and on Tuesday.

VOL. L. No. 6 PETERBOROUGH, MONDAY, JANUARY 9, 1922 PRICE THREE CENTS

ALEX. GIBSON'S Jewelery Stock Must Be Reduced **25% OFF** All Goods CASH IS KING
Original Prices in Plain Figures

PREPARED TO CHANGE OVER GOVERNMENT

"WORK AND NOT TALK" IS THE PRESENT ORDER OF THE DAY DECLARES MICHAEL COLLINS —DE VALERA RESIGNS.

DAIL MET TO-DAY

DUBLIN, January 9 (Canadian Press). — When the Dail was convened this morning, DeValera placed his resignation as President of the Irish Republic formally before the House.

Mrs. Thomas Clarke moved his re-election as President of the Republic, and William Mellows seconded the motion.

Michael Collins said no one wished to be placed in a position of opposing DeValera, but he pointed out that the Dail had ratified the treaty, and that it was faced with the problem of taking over the Government from the British.

Work, and not talk, was what was now required, he said.

Collins decided that if De Valera were re-elected the people would turn out the Dail as it would be the laughing stock of the world. Arthur Griffith said the question had been constitutionally settled and there was nothing to prevent the terms of the Treaty being carried out.

Mary MacSweney declared that they must carry on the Republican government and George Cavan Duffy demanded that De Valera declare what his policy wounld be if re-elected.

Williams Sears contended that the Treaty had been ratified and the world would so accept it.

John McIntee urged keeping of resources intact so they could fight "If England lets us down."

John McKeown and Michael Collins both jumped to their feet exclairling "We will."

De Valera declared he did not want office of president, and turning to Collins and Griffith said: "You have the majority with your 64 votes. Elect your own president."

The motion to re-elect De Valera president of the Irish Republic, was defeated in the Dail by 60 to 58.

THEATRES

ROYAL.—Double bill—"The Family Honor," "Steelheart," "The Sportsman,' and "Breaking Through" 15 reels.

CAPITOL — The "Carnival," a beautiful production made in Venice, Italy; also "Oh, Buddy," a new and funny comedy, and Anderson and Goines black faced comedians.

GRAND—Rex Stock Co. presents Sol Smith Russell's quaint comedy success, "A Bachelor's Romance," in four scenic acts. Also vaudeville.

REGENT — Tox Mix in "After Your Own Heart." Chas. Hutchinson in the "Double Adventure," a Santchi Western Feature, and Sunshine Comedy.

CERTIFICATES FOR JUNIOR LEAGUE

Junior City League Hockey managers are notified that club certificates may be secured from Secretary McNeely at the Y.M.C.A. There are no individual certificates every player being required to sign the club ticket.

PORT HOPE BOY HURT WHILE SLEIGH RIDING

PORT HOPE, Jan. 9. — While sleigh riding down the South street hill, Herbert, young son of Mrs. R. McCurdy, came in collision with a car travelling along Cavan street at the foot of the steep grade. The impact was unavoidable and the boy was painfully hurt about his chest resulting in several hemorrhages during the following night. His shoulders and limbs are also badly bruised.

REID'S AUTO AND TAXI SERVICE. DAY OR NIGHT. PHONE 439. dtf

GENERAL MEETING OF THE OLD HOME WEEK EXECUTIVE AND ALL MEMBERS, BOARD OF TRADE ROOMS, MONDAY EVENING, 9TH. EIGHT O'CLOCK. HEAR REPORTS AND CORRESPONDENCE. ALL INTERESTED ARE INVITED.

VARNISH IN COMMUNION RECEPTACLE

EIGHT ELDERS POISONED AS A RESULT—TWO ARE IN A CRITICAL CONDITION.

BRIEFS FROM WIRES

GRAND RAPIDS, Mich., Jan. 9. —(Canadian Press.)— Eight elders of the Seventh Reformed Church, were poisoned yesterday when they drank varnish that had been poured into the communion cup, in the belief that it was sacramental wine.

JUMPED TO DEATH.

PARIS, Jan. 9.—(Canadian Press.) —A young woman yesterday jumped to her death from the top of the Arc De Triomphe. Her body fell among a crowd of mourners who were carrying flowers to decorate the graves of the "unknown soldier" buried under the Arc.

AMBASSADOR INJURED.

CANNES, Jan. 9. — (Canadian Press.) — George Harvey, United States' Ambasador to Britain, was injured to-day when the axle of his automobile broke and he was thrown completely out of the car. He was able to rise, however, and was rushed to the hotel. He was on his way for a round of golf and was accompanied by Richard Crane, former American Ambassador to Czecho-Slovakia, and Wickham Steed, London Times editor.

HUNGARY IS INVITED.

BUDAPEST, Jan. 9. —(Canadian Press.)— Supreme Council's invitation to Hungary to participate in international, financial and economic council in Genoe early in March is commented upon with much satisfaction by the morning papers. Political circles see in this development a new possibility of a break in what is regarded heer as a hostile ring of little entente around Hungary.

JUSTICE LAVERGNE DEAD.

MONTREAL, Jan. 9.—(Canadian Press.)—Hon. Justice Lavergne died at his home on Kensington avenue, early this morning.

SHOT FIRST TIGER.

BOMBAY, Jan. 9. — (Canadian Press.)—The Prince of Wales shot his first tiger while on a hunt in Nepal Terai. It measured nine feet six inches from nose to the end of tail.

STATEMAN STILL ALIVE

TOKIO, Jan. 9. — (Canadian Press). — Marquis Okuma, aged statesman, whose condition led to reports of his death was still alive this evening.

LLOYD GEORGE AND BRIAND IN CONFERENCE

CANNES January 9. — Canadian Press. — Premeir Lloyd George and Briand were on the point to-day of an agreement on the essential features of the pact for the protection of France from possible German aggression which the British say will not be an alliance but a sort of general European accord in which Belgium and Italy will be included.

NEGRO CAPTURED.

PHILADELPHIA, Pa., January 9. —Canadian Press. — Luther Boddy, a negro, alleged slayer of two New Yor detectives, was captured to-day in South Philadelphia. He gave himself up without a fight. He was heavily armed.

IRISH CHOOSE BETWEEN AGREEMENT AND WAR

OTTAWA, Ont., Jan. 9.—(Canadian Press). — The National Council of self-determination for Ireland League of Canada and Newfoundland has unanimously passed resolution statement defining its attitude towards the Irish treaty. It declares that Lloyd George having stated that he would sacrifice million soldiers rather than recognize Irish Col. Cameron, ex-manager of the Durees and denied right of self-determination have been forced to choose not between the existing republic and the agreement signed in London but between the proposed agreement and war.

THE POPULATION OF QUEBEC CITY

OTTAWA, Ont. Jan. 9.—(Canadian Press).— The population of the Province of Quebec is 2,349,067 as against 2,005,776 in 1911.

MARK STREET RINK
BAND EVERY MONDAY, WEDNESDAY AND FRIDAY
GOOD SKATING
6d-30-4-6-9-11-13

THE ROYAL BRIDE-TO-BE AT A PARTY.
The photo shows H.R.H. Princess Mary and her future husband, Lord Lascelles, at a party given for wounded soldiers at Riding School, Buckingham Palace. Princess Mary is cutting the cake which she herself donated, before serving it to the expectant Tommies.

OBITUARY

EARL STEERS.

Earl Steers, son of Mr. and Mrs. Albert Steers, 213 Wescott Street, died yesterday. Deceased leaves father, mother and one brother, William. Funeral will be held on Tuesday, at 2:30 to the Little Lake Cemetery.

WILLIAM A. DONNELLY.

Word has been received of the death of William A. Donnelly, formerly of Rochester, on Christmas Day, in Oakland, Cal. Mr. Donnelly was born in Peterborough, Ontario, Canada, fifty years ago, and at an early age came to this city and learned the printing trade. For more than twenty years he was superintendent of the Burnett Printing Co. and a member of the firm. As a printer and a designer of job printing he had few equals, and his services were sought by leading printing concerns throughout the country. Owing to poor health he was compelled to leave this section several years ago, and for the past five years resided in California, the last four years being spent in Oakland, where he was connected with the Oakland Tribune, commercial department.

He leaves his wife, Edith; one son, William L.; two daughters, Helen and Dorothy, of Oakland; his mother, Mrs. Mary Donnelly; and sister, Helen, of 55 Glasgow Street, this city. He was a member of Genesee Falls Lodge, M. and A. M.

The body was cremated in Oakland on 27th December.—Rochester Exchange.

DR. JEROME BARNARD.

Word has been received here of the death of Dr. Jerome Barnard, son of the late John Barnard, of South Monaghan, who passed away at the home of his daughter, Mabel, at Enterprise, Oregon U.S.A. on December 14th in his 80th year.

Deceased was born in South Monaghan and educated at Oakwood school, but took his medical degree in Ann Harbor University, Mich. For the last 25 years he had practised in Joseph, Oregon.

His immediate survivors are, two daughters, Mrs. Norman C. Longfellow of Washington, D.C. and Mabel of Enterprise, Oregon; also one sister, Mrs. George Nurse, of Toronto, and two brothers, Justin F. of Spencerville and T. C. Barnard 549 Bethune street, Peterborough. He was predeceased by his wife and son Howard 25 years ago. The late Dr. Barnard's maternal and paternal families are well known in South Monaghan.

BELIEVES JAMES MAHAR AT BOTTOM OF LAKE.

FORT WILLIAM, January 9 (Canadian Press). — "In my opinion he's at the bottom of the lake," tersely stated "Few Words" Plummer, a well-known trapper of Northern Minnesota and Ontario, who was with Jams Mahar on the first part of the motor boat trip which ended in his disappearance after leaving Cloud Bay.

The trapper states that Mahar had no more than a couple of meals with him.

FUNERAL TO-DAY.

TORONTO, Jan. 9.— (Canadian Press.)—High and low, rich and poor, all classes and creeds, gave expression to their sorrow at the funeral of John O'Neill to-day to Mount Hope cemetery. Premier Drurf and members of the Provincial cabinet and representatives of the City Council were in attendance at St. Paul's Roman Catholic church, where service was held.

COMMENTS ON IRISH TREATY

LONDON, Jan. 9.—(Canadian Press.) — Majority of London newspapers editorially express dissatisfaction over the vote in the Dail on the Irish Treaty. While recognizing trouble ahead they profess confidence that the trouble will be surmounted and that peace will eventually be gained.

NEW YORK SENTIMENT.

NEW YORK, Jan. 9.—(Canadian Press.) — Ratification of the Irish Treaty is welcomed by most of New York newspapers as finally ending differences between Britain and Ireland, but none of them expect to see a free State established without difficulty.

SUPPORT REPUBLICANS.

NEW YORK, Jan. 9.—(Canadian Press.) —Continued support of Republican party in Ireland regardless of the Dail's ratification of Treaty creating Irish Free State, was pledged by friends of Irish freedom in an official statement issued last night.

A UNITED IRELAND.

BELFAST, Jan. 9.— (Canadian Press.)—What a blessing it would be if there was union among the Irish people,' said Cardinal Logue yesterday. He added that ratification of the Treaty was a necessity for the country and that all the people were for it.

WILL TRANSFER POWERS.

LONDON, Jan. 9. — (Canadian Press.)— Transfer of administrative powers to the new Southern Ireland government, created under the Treaty ratified on Saturday, is to be arranged for immediately. It is understood that a committee of British ministers appointed under the chairman ship of Winston Churchill, will resume its work to-day. Churchill, who returned from Cannes yesterday, expressed keen satisfaction with the situation.

We Have With Us To-day

At the Empress: R. Holden, D. Shephard, G. S. Le Voie, W. J. MacMurtie, G. H. Karns, S. Trimby, R. A. MacFarlane, W. G. McGill, J. B. Tamlin, W. H. Harris, A. F. Findley, C. Nichols, E. MacPherson, H. P. Smith, J. F. Beatty T. P. Brien, A. M. Elliott, M. Clarke, H. O. Walker, Mr. and Mrs. A. B. Colwell, A. MacMuchy G. Livingstone, H. Gracey, Toronto; J. A. Wallace, Dunnville; H. A. Elliott, Galt; G. E. Doray, W. J. Francis, Montreal; H. G. Kemp, Lindsay.

At the White House: H. Jarvis, London; R. Walsh, Hastings; G. Kydd, Orillia; J. W. Carr, W. F. Moore, R. J. Cox, J. B. Fleming, F. C. Carr, G. R. Kerby, S. Gregory, C. H. Appleyard, D. E. McGraw, J. F. Treacey, H. O. Millington, Toronto; R. E. Orr, Lindsay; W. J. Mclan, renton; H. A. Dunn, Perth; J. S. Macleod, Washago.

PREVENTS GLASSES FROM STEAMING

We have just received a shipment of Krystal which is guaranteed by the manufacturer to prevent glasses from steaming and frost ng. This sells for 25c a tube. Try it on your glasses. W. H. Lacey, Optical Specialist, 410 George street.
m w f

REPORTS LINDSAY GAME BROCK STREET TONIGHT

A TELEGRAPH BULLETIN SERVICE WILL BE GIVEN—SKATING AND BAND TONIGHT.

Brock street rink has arranged for a series of bulletins on the big game at Lindsay to-night for the benefit of those who are skating. An invitation is also given to any who wish, to go to the rink and hear the reports whether they are skaters or not skating. Good ice and band concert.

TO DISCUSS REPARATIONS

CANNES, Jan. 9. Canadian Press. —Representatives of Germany some time this week will come to Cannes to discuss with the Supreme Council the reparations proposed to be prepared by the Allied statesmen.

This was decided upon at the second day's session of the Council on Saturday and notification to this effect was despatched to the Berlin Government, stipulating, however, that the German experts go to Paris first and there hold themselves in readiness for the call.

As originally introduced by Premier Lloyd George of Great Britain, the proposal was worded so as to ask the German government to send its representatives direct to Cannes, but M. Briand vouchsafing the opinion that it was necessary to reach some kind of an agreement among themselves first, it was modified.

THE MONEY BARONS TO APPEAR IN COURT

MONTREAL, Que., Jan. 9—(Canadian Press).—Money Barons, a bank president, a senator and a host of lesser luminaries of Montreal's financial circles appeared in court to-day as witnesses in a case against Col. Cmeron, ex-manager of the bankrupt brokerage House of Thornton Davidson and Co., now charged with theft of half million dollars belonging to firm and with the falsication of its books to extent of another half million. Financiers were summoned to testify on the connection between the brokerage house and the Merchants Bank which lost millions by the bankruptcy.

NOT PRESIDENT HARDING —BUT HIS DOUBLE

Scott Seaton, of Berkeley, Cal., bears such a close resemblance to President Harding that they might easily be twin brothers. Mr. Seaton, who is 65 years old, was at one time an actor.

"CHRISTIAN SCIENCE DENIES FUNDAMENTAL COMMON SENSE"

REV. W. H. YOUNG DEALS WITH WELL KNOWN RELIGIOUS MOVEMENT WHICH HE CLAIMS SHOWS SIGNS OF HAVING PASSED THE ZENITH OF ITS POWER.

ITS DUAL NATURE

George Street Methodist Church was filled last evening with a congregation which listened with intense interest to the first of a series of addresses given by the Rev. W. H. Young on "Modern Religious Movements." Mr. Young, with a convincing manner and a habit of driving home every point in his sermon, spoke last evening on "Christian Science," taking his text from the thirteenth verse of the second chapter of Jeremiah: "They have forsaken me, the fountain of living waters, and have hewed them out cisterns, broken cisterns, that can hold no water."

The speaker, in his introduction, dealt briefly with the spread of Christian Science, in the last fifty years, and gave a short biographical sketch of the life works of Mrs. Mary Baker Glover Patterson Eddy, its foundress —referring in this last to the association of Mrs. Eddy with Dr. Quimby, the mesmeric quack, whose ideas exerted such an influence on her neurasthenic and uncontrolled nature, and to whom she owed so much of the material used in her book, published after his death, and entitled "Science and Health, with a Key to the Scriptures."

Mrs. Eddy's Book.

This book, declared the speaker, through its 700 pages, displays the workings and hallucinations of an inconsistent, dogmatic, self-centred, egotistical mind. It is a series of assertions and repetitions, irreverent again and again, and in some cases blasphemous, as in the case of the paragraph which asserts that the raising of Jesus Christ from the dead was due to the practice of Christian Science. Its logical inconsistency, its contradictions, its lack of coherency, and its unintelligibity to the average man override its many genuine statements of truths.

Its Dual Nature.

Mr. Young then spoke of the two phases of Christian Science — its healing force, which, he declared, was in many cases, absolutely genuine, the character of the witnesses to many genuine cures placing their veracity beyond a shadow of doubt. The great many valid cures which it has produced are due to the undoubted influence of a mental attitude on diseases of purely functional origin, and the speaker asserted his belief in the power of mental suggestion as practised by th Scientists on ills of a functional variety, disclaiming, however, any belief in its efficacy for illneases due directly to organic trouble or wasting of vital tissues. As an instance, Mr. Young quoted from Wilbur's biography of Mrs. Eddy, which records the case of her third husband, Asa Gilbert Eddy, who died in 1883. On the occasion of his first serious illness, a physician was called, who diagnosed his malady as valvular heart trouble, and prescribed a mixture of digitalis and strychnine. This remdy, however, was rejected by the high priestess of the cult of Christian Science, who preferred to unite with her husband, himself a firm believer, in an absolutely futile effort to arrest the progress of his disease, which finally resulted in his death.

Its Relation to Life and Religion.

Speaking of Christian Science as a philosophy of life and religion, Mr. Young first referred to the fine spirit of optimism which characterises its adherents, a spirit which he considered to be built on shifting sands, in its three-fold denial of the fundamental realities of life.

Their primary denial is that there is no reality in the material things of life. As Marston, one of its prophets, says: "Arnica, opium, etc., could not produce the effects ascribed to them save by imputed virtue. Men think they will act thus on the physical system, and therefore they do. The property of alcohol is to intoxicate, but if the common thought had endowed it with a nourishing quality like milk, it would produce a similar effect," this quotation leading the speaker to affirm:

"In other words, if people had agreed that alcohol was nourishing, it would be nourishing, and we would be feeding it to our babies, and if men had only agreed that milk was intoxicating, it would be milk, and not whisky, which would be under

(Continued on page 8.)

CITY COUNCIL HELD MEETING

DEPUTATION WILL ENDEAVOR TO PERSUADE EX-ALDERMAN J. J. TURNER TO ACCEPT A SEAT IN THE COUNCIL.

The 1922 Council, composed of Mayor McIntyre, Ald. Nagle Phelan, Ald. James Hamilton, Ald. Joseph Crowe, Ald. Robert Morrison, Ald. Harry Gainey of the 1921 group, with four new men: Ald. Malcolm McIntyre, Ald. E. M. Turner, Ald. Dr. W. T. Holloway and Ald. Walter Stocker, met this morning to draw up the standing committees for this year, but the selections did not proceed because of a feeling that finally prevailed that the appointment of a man to fill Ald. Turner's vacant chair should first be made and a committee was appointed to interview Ex-Ald. Turner to persuade him, if possible to return to the aldermanic office.

Aldermen Gainey, Phelan, Morrison and Hamilton were all at their old places to-day. Ald. Crowe had taken over Ald. Gordon's desk and the new men found seats, excepting Ald. Malcolm McIntyre, on the west row of desks in the Council chamber. Following the declarations of office, taken downstairs, City Clerk Armstrong opened the inaugural meeting of the Council by reading the names of the successful candidates for Mayor, Aldermen, Utilities Commission and Board of Education.

The Inaugural Address.

Mayor W. H. Taylor read the following inaugural address:

Gentlemen,— It gives me much pleasure to meet you this morning to begin our year's work for our city. I am pleased that several aldermen who were members of the Council last year are still with us, for they are familiar with the present stage of the business, and I would welcome heartily the new members of the Council. Half of our number were not here last year, but Ald. McIntyre has had previous experience and I know that the new members bring to their duties an earnest desire to serve the city and will quickly make themselves familiar with the business.

One important work, no doubt the most important, that will have to be dealt with at once is the construction of the sewage disposal works. This work has been before the Council for several years, and with the order of the Provincial Board of Health in existence and the adjoining townships pressing for it to be carried out, it does not appear to be possible to longer delay proceeding with it. This being the case, we should get forward with it as quickly as possible so as to provide work now when it is so greatly needed. I hope that this matter will be taken up by the committee at once.

We are all impressed with the necessity for making proper provision for those who are unfortunately without work. Some works have been undertaken by the Council and we must see if there is anything further that can be done in this way. If sufficient work cannot be provided other measures must be continued to prevent distress.

An extension of the transportation system that is much needed is the extension of the street railway into the East Ward or some other means of supplying that need. I know that the Railways committee, of which Alderman Gainey was chairman, had pressed the matter upon the attention of the Hydro-Electric Power Commission of Ontario and the ysuggested that trackless trolleys, which they purposed trying out in Windsor, might be used to run to the East Ward in connection with the street railway. This must be kept in mind and every effort made to have means of transportation supplied for that section of the city.

A Conference.

It might be well for the Council to have a conference with the Utilities Commission regarding the street lighting system. The lights are not turned off in the day time, and with such a conference the members of the Council would receive full infor-

(Continued on page 8).

HOW ROMANTIC!

MONTREAL, Q., Jan. 9. — (Canadian Press.)— Mrs. Anne Stillman sent a telegram to her husband, James Stillman, to-day, in which she said: "Standing in the snow of Canada, I know what you tried to do to me and from the north I hurl the gauntlet at your feet. Gold against courage. James, I am ready for you."

MARK ST. RINK
BAND TO-NIGHT
EXTRA GOOD ICE!

DRESSMAKING

DRESS MAKING WANTED—1ST class dressmaking by the day. Apply at Examiner for address. 3d7 649

NOTICE

MOVING AND CARTING, ANY distance, also hardwood for sale. Phone 1114J. Owen Johnson, 182 Perry street. 26d 246 20

FURNITURE REPAIRING. UPHOLSTERING. FINISHING.

Work done in a first-class manner. Satisfaction guaranteed. Charges Moderate.

H. G. RUMARY,
191 Brock Street Phone 1096 w-f-m-24

OSTEOPATHY

DR. MARY E. DAVIDSON, Osteopathic Physician. Office, 808 Charotte Street. Phone 1016W.

DR. BRUCE E. MARSHALL—Osteopathic Physician. Office, 322 Hunter Street. Hours, 9 to 11; 2 to 5 p.m.; 7 to 8 p.m. Telephone 116w.

DRS. WALMSLEY & SETTLE—Osteopathic Physicians. Office in Sun Life Building, corner of Hunter and Water Streets. Entrance, 124 Hunter Street. Phone 649. Office hours, 9 a.m. to 9 p.m.

MONEY TO LOAN

We have funds to loan on Real Estate Security at the lowest rates. GORDON & O'BRIEN Phone 219.

MEDICAL

J. M. O'BRIEN, M. B., Physician, Surgeon and Obstetrician. Office: 281 Park St. Hours: 9.00 to 10.00 a.m., 2.00 to 4.00 p.m., 7.00 to 8.30 p.m.

DR. BUCHANAN, F.R.C.S., Edinburgh; M.B. C., Eng.; L.R.C.P., London. Eye, Ear, Nose and Throat Specialist. Hours: 9-11, 2-4 p.m. and 7-8 p.m. Phone 519. Office, corner of Water and Murray Streets.

T. GEORGE LOUDON, M.D., C.M., Physician, Surgeon and Accoucheur. Office, 205 Brock Street, lately J. Nugent's. Phone 1868. Office hours, 9.30 11 a.m. 2 to 4 p.m.; 7 to 8 p.m.

ARCHITECTS

W. & WALTER R. L. BLACKWELL—Architects. Office, Bank of Commerce Building corner of Hunter and Water Streets. Telephones: Office, 1300-J; Residence, 1672.

W. H. PARRY—Architect. Plans prepared for Monumental, Commercial and Domestic Buildings. Office, 539 Gilmour Street. Phone 591.

BARRISTERS AND SOLICITORS

GORDON & O'BRIEN—Barristers, Solicitors, Notaries. Money to loan. Special attention to Patents and Trade Marks. Phone 219. G. N. Gordon, K.C., M.C. J. F. O'Brien.

S. T. MEDD—Barrister, Solicitor, Notary. Office over the Dominion Bank, corner of George and Simcoe Streets. Telephone No. 22. Private funds to loan at current rates upon easy terms.

C. L. WIDDIFIELD, B.A., Barrister, etc., and Solicitor for the City of Peterboro. Money to loan. Office, over the Bank of Commerce. Phone 550.

PECK, KERR & McELDERRY, Barristers, Solicitors and Notaries. Office, Water Street, Peterboro. Money to loan at the lowest current rates of interest on easy terms of payment. E. A. Peck, F. D. Kerr, V. J. McElderry.

O'CONNEL & CORKERY—Barristers, Solicitors and Notaries. Money to loan at the lowest current rates of interest. Daniel O'Connel, John B. Corkery. Hunter Street, two doors west of the Post Office.

DUMBLE & JOHNSTON, Barristers, Solicitors, etc. Office, over the Toronto Savings and Loan Company, George Street. D. W. Dumble, R. M. Johnston.

A. E. DIXON—Barrister, Solicitor, etc. Office corner Hunter and George Streets. Entrance, next to [illegible].

HALL & HALL, Barristers, Solicitors and Notaries Public. Hunter Street, Peterborough, next to St. John's Church. Money to loan at the lowest rates of interest. R. H. D. Hall, Basil D. Hall.

MOORE & WEARING—Barristers and Solicitors, 403 Water Street, opposite the Post Office. Money to loan at the lowest current rates of interest. [illegible]

R. F. HALL—Barrister, Solicitor, etc., Peterboro. Office, corner of Hunter and Water Streets, over the Canadian Bank of Commerce. Trust funds to loan on easy terms of payment.

JAMES FORDYCE STRICKLAND—Barrister, Solicitor, Notary Public. Money to loan. 164 Hunter Street, Peterboro. Phone 151.

Railway Time Tables

GRAND TRUNK RAILWAY
[Corrected to Date]

No. 96—8.10 a.m., for Port Hope and Toronto.
No. 96—8.30 a.m., for Lindsay, Blackwater Junction, Orillia, Midland, North Bay and Toronto.
No. 98—8.25 a.m., for Hastings, Campbellford, Belleville and points on the Main Line East.
No. 369—8.30 a.m., for Lakefield.
No. 371—12.15 p.m., for Lakefield.
No. 92—12.04 p.m., for Lindsay, Port Hope, Toronto, Buffalo, making connections with International Limited for London, Detroit and Chicago.
No. 100—12.20 p.m., for Hastings, Campbellford and Belleville.
No. 95—5.30 p.m., for Lindsay, Orillia, Midland, North Bay and Toronto.
No. 94—9.10 p.m., for Port Hope, Montreal and Boston.
No. 99—9.19 p.m., for Lindsay.

CANADIAN PACIFIC RAILWAY
[Corrected to Date]

Going East—
11.09 a.m.—Norwood, Havelock, Bonarlaw, Tweed, Perth, Smith's Falls, Kingston, Ottawa, Montreal and intermediate points daily. On Sunday this train proceeds east only as far as Havelock.
6.20 p.m.—Indian River, Norwood, Havelock and Tweed. Daily except Sunday.
12.03 a.m.—Havelock, Tweed, Kingston, Perth, Smith's Falls, Montreal, St. John, Boston and New York. Daily except Saturday.
1.00 a.m.—Havelock, Tweed, Kingston, Perth, Smith's Falls and Ottawa. Daily.
2.19 a.m.—Smith's Falls and Montreal. Sunday only.
Going West—
5.16 a.m.—Myrtle, Toronto, Guelph, Goderich, Hamilton, Galt, Woodstock, St. Thomas, London, Chatham, Detroit, Chicago and New York. Daily.
6.01 a.m.—Toronto (Yonge Street), Hamilton, Owen Sound, Teeswater and intermediate points. Daily except Sunday.
7.58 a.m.—Toronto, Hamilton, Brantford, Buffalo, Rochester, Boston, New York, Galt, Woodstock, London, Chatham, Detroit and intermediate points between Peterboro and Toronto. Daily except Sunday.
.35 a.m.—Bethany, Lindsay, Orillia, Port McNicol and intermediate points. Daily except Sunday.
3.50 p.m.—Toronto, Hamilton, Brantford, Buffalo, New York, Galt, Woodstock, London, Windsor, Detroit, Chicago and intermediate points between Peterboro and Toronto. Daily.
6.50 p.m.—Lindsay, Toronto (Yonge Street), and intermediate points. Daily except Sunday.
6.54 a.m.—Toronto. Sunday only.

For the small boy, a very smart "dress suit" consists of velvet breeches and a soft white silk shirt or blouse. When velvet suspenders with little metal buckles hold the small trousers over the shoulders, the outfit is particularly pleasing.

POULTRY AND EGGS

FOR SALE — FINE BROWN LEGhorns, rooster. Apply 4 Benson avenue. 3d9 684

LOST

LOST — ON WEDNESDAY night, a large piece of Brown rubber sheeting on Aylmer or Wescott streets. Finder please leave at Examiner. 3d 7 661

LOST—SMALL SEAL MUFF DURing Christmas week. Finder please leave at the Examiner office. 3d9 678

LOST—ONE PAIR OF YELLOW pig skin gloves, initials "R.H." printed in ink inside. Finder please return to Heintzman Hall. 2d 7 663

LOST ON AYLMER STREET between Simcoe and 227 Sherbrooke street, a brown jacket, on the 6th. Finder leave at the Y.W.C.A. 2d8 689

LOST—LADIES' BROOCH, SHAMrock design, between Argyle and Mark streets, by way of Water and Hunter streets, Saturday evening. Finder please return to shop of Fashion Craft, 140 Hunter St. 1d7 822

LOST — ON JANUARY 4TH — A black and white hound dog in the city. Any person caught harboring after this date will be prosecuted. Notify Examiner office. 3d8 664

HELP WANTED—Male

WANTED AT ONCE — 4 OR 5 good men to cut cordwood. Apply at the King George Hotel. 2d8 690

FIREMEN, BRAKEMEN, BEGINners, $150, later $250 monthly. Write Railway, Box 685 Examiner. 8d-3, 7, 9; 14; 16; 21; 23; 28;

WANTED — A MAN WITH team to draw two loads of lumber to north country. Phone 1691W. 3d 7 657

WE PAY 50c TO $2 AN HOUR FOR your spare time writing showcards. No canvassing. We teach you and supply steady work. Particulars free. Kwik Showcard School, Toronto. 6d10 735

AN EXCELLENT OPPORTUNITY for two live good appearing men; good pay and steady work. Write giving experience, references, education, etc., at once, for appointment. Box 627 Examiner. 2d 7 627

50 MEN WANTED — $6.00 TO $12 per day being paid to our successful graduates. Learn auto, tractor mechanics. Be auto expert, ignition, lighting, starting systems. Learn all about overhauling, repairing, driving autos, gas tractors, big wages, steady work. Write for beautiful free catalogue. The big Hemphill School, Toronto, is the largest, best equipped school Eastern Canada. Hemphill's Auto Gas Tractor School, 163 King W., Toronto. 8d 2 31 2 7 9 11 14

HELP WANTED—Female

WANTED — OPERATORS ON power sewing machine. Apply Cornell Knitting Co., 176 Simcoe street. 3d 7 791

WANTED—A MIDDLE AGED woman, as housekeeper, to go to Millbrook. Apply J. Coats, Millbrook P.O. 6d2

WANTED — AN EXPERIENCED cook general with references. The highest wages paid to a reliable person. Apply at Examiner for address. 3d9 825

MIDDLE AGED WOMAN CAN have a comfortable home in private family in exchange for part services. Apply at 96 Stewart St. 3d8 794

WANTED

WANTED—SEWING BY THE DAY. Phone 1758J. 3d9 830

WANTED TO BUY—A BUILDING 12 ft. x 16 ft. with 8 foot wall. Phone 2045W. 3d9 635

WANTED FOR NORWOOD Methodist Church choir leader or organist and choir leader. Apply stating past experience and salary expected to John Marks, Norwood, Ont. 3d 6 9 11 785

WANTED BY BUSINESS LADY—bright, warm furnished room on George street between London and Charlotte street, at once. State price. Phone 603. 2d7 812

WANTED—2 OR 3 FURNISHED rooms light housekeeping, couple without children, north end preferred. Apply Box 874 or phone 1278W after 6 p.m. 3d 8 874

WANTED — SECOND HAND CANoes in good condition for cash.—J. J. Turner and Sons, Ltd. 5d8 815

WANTED TO RENT — FURNISHed or unfurnished, a nice 6 to 8 roomed house in a good locality. Apply Box 647 Examiner. 3d7 649

WANTED A HORSE FOR HIS feed. Easy work in the city; if suitable would buy. Phone 4508W, between 9 a.m. and 5 p.m. 3d7 650

FOWL WANTED — HIGHEST market price paid for all kinds of fowl. S. Levine, 203 Charlotte St., phone 970W. 26d161 42

WANTED — 100 CARS AT THE Reliance Auto Repairs and Taxi Service. Tops re-covered and Moher tops redressed. Prices are right and all work guaranteed, at corner Aylmer and Lake street. Phones 1288J or 462. 26d161 361

WANTED — LIVE AND DRESSED poultry, highest market prices paid. Phone 771 and we will call. Apply A. Atkins, 520 Elm street. 26d 162 386

SITUATIONS VACANT

SALESMAN TO REPRESENT Fan Flame Spark Plugs. Exclusive territory. A few hundred dollars needed to handle. Big seller. Write immediately. Fan Flame Spark Plug Limited, Transportation Bldg. Montreal. 6d 10 784

MAKE MONEY AT HOME — $15 to $60 paid weekly for your spare time writing show cards for us. No canvassing. We instruct and supply you with work. West-Angus Showcard Service, 5 Colborne Building, Toronto. 6d1 730

FOR SALE

FOR SALE—QUEBEC HEATER — medium size, also coal oil heater. Phone 1852W. 3d7 786

FOR SALE—100 PACKING CASES for sale cheap at 341 George street. C. B. Routley. 3d9 691

GOOD COLLIE DOG FOR SALE cheap. Apply at Examiner for address. 3d 8 672

HOUSE FURNITURE FOR SALE, and stove, hot water front. Apply 57 Aylmer street. 3d9 686

FOR SALE — WHITE BABY sleigh. Good condition. Apply 260 McDonnel. 3d 8 673

COLUMBIA GRAPHANOLA Cabinet and records. Apply Examiner for address. 3d 7 789

FOR SALE — OPOSSUM FUR cape and muff in splendid condition. Phone 1718J. 3d9 692

FOR SALE — ONE IRON BED and Springs. Apply 166 Antrim street. 3d 7 654

FOR SALE — WHITE BABY sleigh almost new. Apply Examiner for address. 3d 7 660

FOR SALE AT A BARGAIN—ONE One Victrola and records. Apply 325 George street. R. V. Warne. 3d9 693

PRIVATE SALE OF HOUSEHOLD Furniture on Tuesday afternoon and following days. 188 Edinburgh street. 3d9 681

FOR SALE — GOOD CUTTER also buggy and hay for sale. Apply Mrs. Latimer, Fraserville. 3d 8 695

FOR SALE—HARD WOOD, $12.00 cord; $6.50 half cord, cut and split. Phone 1195 W. 6d-160-693

FOR SALE — HORSE (4 YEARS old) buggy, sleigh, waggon, single and double harness, whiffletrees and neck yokes. Apply 251 George street South. 3d9 679

FOR SALE — LARGE TOBOGGAN with cushions; also upholstered baby cutter, both in good condition. Apply 621 Union Street. 2d 811

FOR SALE — REAL HOME MADE candies, Humbugs 20c lb., old fob peppermint sticks, 6 for 5c, or 20c a lb. Wintergreen taffy and horehound 20c lb. 195 Reid street. Postal orders delivered. 6d9 631

FOR SALE — 2 GOOD COMFORTAble cutters; look like new. Prices right. 168 Hunter street east. 6d160 896

FOR SALE—COON SKIN COAT—size 40, in good condition; also full dress suit, size 38; new. Apply at Examiner for address. 6d30 3 5 7 9 11 763

FOR SALE — PRINTING PLANT of the late S. S. Brownlee, at 162 Simcoe street. For information apply to Peck, Kerr and McElderry. 6d8 683

FOR SALE—BLACK AND GREEN Foulard silk dress bought in Paris, worn once; size small 36; 2 evening fans and Bird of Paradise feather, leather writing case. Apply at the Examiner for address. 1d7 821

FOR SALE—PHONOGRAPH, EDIson and records; a man's coat and vest, size 38; a child's bear cloth coats, and sleigh runners; also a folding clothes horse. Apply at the Examiner for address. 3d7 791

FOR SALE—ONE LARGE KITchen cupboard, one small oven for oil or gas stove, one wicker chair, one 3 burner Acme gas stove with oven, one Perfection oil heater, one 5 gallon oil can in first class condition. Cheap for quick sale. Party leaving town. Apply 531 Park or phone 1278W. 3d 8 866

FOR SALE — GOOD DRY maple wood cut 12 inches long, $6.50 per load, delivered; also good dry mixed wood, 12 inches long, 70 per cent. hardwood, at $5.50 per load delivered. B. Revoy, 263 Woodbine avenue. Phone 1204W. 6d11 676

FOR SALE CHEAP — SINGER drophead sewing machine, $15; walnut three piece parlor suite, $16; baby buggy, $9; extension table, chairs, leather couch, white iron bed, complete. Apply 27 Park and Parnell South. 3d9 685

FOR SALE—A 7 PIECE PARLOR suite upholstered in tapestry; a bedroom suite complete; a solid leather couch; all this in walnut and in good condition. Also a newly upholstered couch in tapestry, and mahogany parlour table, kitchen table and 3 chairs. A snap for beginners. Apply 378 Stewart street. 3d9 687

THE STORE OF ECONOMY — Hamblin's, 682 George street. Telephone 331. Owing to our desire to give to the people of Peterboro and district the best values in Groceries in the city, we are starting Monday, January 9th, a Cash and Carry System which will mean a saving to us of from 15 to 20% that we intend making a present to our many customers by reducing our goods a like amount. For customers who desire parcels delivered we have made arrangements to have this done for a nominal charge of 10c. Remember, Hamblin's and Save. 3d8 669

CAREER WINS

CHICAGO, Jan. 6.— Miss Lydia Belle Gibson chose a career rather than marriage 12 years ago. To-day she is the proprietor of 15 Chicago hotels and worth more than $1,000,000.

Could she have gained the same fortune had she been married? She says no.

"Don't think I dislike men," says Miss Gibson, who is 48 years old, has white hair and is called 'mother' by all who knew her. I don't. In fact I admire them very much, and probably would like to be married as much as any single woman. But matrimony, I have always thought, robs a woman of her individuality and submerges her ambitions.

"I am far happier in this world of mine, a world of service to the world, than I could ever hope to be as the wife of any man.

"Probably you who hear this will believe I have soured on love—that I have been jilted. That's not so. I have loved and been loved. But I abandoned it all for a career because I thought I would be happier. I am supremely happy. I shall never marry."

Twelve years ago Miss Gibson was teaching school in Pittsburgh when she decided to enter business for herself. After buying a ticket to Chicago—a city she picked at random—she had $5 left. With that she procured an opportunity to buy at option the site of a tiny rooming house. She made good at that venture and then struck for higher goals.

To-day she is contemplating the erection of a $1,000,000 establishment.

Miss Gibson employs only married women at her hotels and makes them live on the premises with their husbands. "Because marriage is a great stabilizer," she asserts.

As to the sweetheart of her teaching days Miss Gibson says: "He was a nice boy. We talked the matter over coolly and calmly. But marry him? Oh, my, no. He was wed to a sweet little girl last summer. It made me quite happy, too."

The admission of women to the bar in the Province of Quebec is being bitterly opposed.

WORK WANTED

A RESPECTABLE LADY WANTS work by the day. Phone 1806. 3d8 651

A WIDOW WOMAN WANTS a position as housekeeper or will take plain washing to do at home. Apply at Examiner for address. 3d9 683

WORK WANTED IF YOU want your sewer connections dug from the street line to your house or if sewer is plugged, phone 3750W, or call or write 636 Reid street. 3d 8 686

HOUSES, REAL ESTATE

FOR SALE — 2 FRAME HOUSES on Park street, 512 and 514, with lights, water and gas, 6 rooms, good cellar, kitchen, attic finished, terms to suit purchaser. Apply 512 Park street. Would take lot in part exchange. Phone 1911W. 6d13 683

BOARDERS WANTED

WANTED — BOARDERS — Apply 185 King street. 6d8 741

BOARDERS WANTED—ROOM & board for two ladies or two gentlemen. Apply Examiner for address. 6d11 662

NURSING

MATERNITY NURSING — Apply Mrs. Fallis, 180 Auburn Street. 3d7 648

AN EXPERIENCED PRACTICAL nurse desires engagement at once. Phone 1493W. 3d7 776

FOR RENT

TO RENT — GARAGE CENTral. Apply Examiner for address. 3d 8 690

TO RENT — ROOM IN ALL MODern house with privileges. Apply at Examiner for address. 3d7 646

FOR RENT—HEATED OFFICE on George street. Immediate possession. Apply 437 George Street.

FOR RENT — HEATED OFFICE in Bank of Commerce Building. Immediate possession. Apply 437 George street. (1280)

FOR RENT — STORE No. 173½ Simcoe street. Immediate possession. Apply 437 George street. dtf

TO LET—ROOM FOR ONE OR two gentlemen to room together. Apply at Examiner for address. 3d8 680

TO RENT — TWO LARGE UNfurnished rooms, well heated with all conveniences, and use of the kitchen. Apply at Examiner for address. 3d8 643

TO RENT — PARTLY FURNISHed flat, all conveniences, including bathroom; immediate possession. Phone 2973J. 3d7 632

TO RENT—WARM, COZY HOUSE—Bungalow, all conveniences — hardwood floors, furnace, etc., very centrally located. Apply at 367 George street. 3d7 777

TO RENT—PARTLY FURNISHed a nice bright 5-roomed apartment, 3-piece bath and electric lights, also stove with hot water connections and gas range all ready to use. Three blocks north of C. G. E. on Rubidge street, a few minutes walk from the Main street. For particulars call at 293 Dalhousie or phone 2731. 3d 7 653

BULL-DOG DRUMMOND
BY "SAPPER" (CYRIL McNEILE)

(Continued from last week.)

"Isn't he wonderful, Henry?" he murmured. "Thinks of everything; staff work marvellous. But you nearly had a bad lapse then, didn't you? It really would have been embarrassing for you if my corpse had deposited itself with a dull thud on the corns of the police."

"I'm interested in quite a number of things, Captain Drummond," said Lakington slowly, "but they all count as nothing beside one—getting even with you. And when I do . . ." He dropped the revolver into his coat pocket, and stood motionless, staring at the soldier.

"Ah! when!" mocked Drummond. "There have been so many 'whens,' Henry dear. Somehow I don't think you can be very clever. Don't go—I'm so enjoying my heart-to-heart talk. Besides, I wanted to tell you the story about the girl, the soap, and the bath. That's to say, if the question of baths isn't too delicate."

Lakington paused as he got to the skylight.

"I have a variety of liquids for bathing people in," he remarked. "The best are those I use when the patient is alive."

The next instant he opened a door in the skylight which Hugh had failed to discover during the night, and, climbing down a ladder inside the room, disappeared from view.

"Hullo, old bean!" A cheerful shout from the ground made Hugh look down. There, ranged round Peterson, in an effective group, were Peter Darrell, Algy Longworth, and Jerry Seymour. "Birds-nestin'?"

"Peter, old soul," cried Hugh joyfully, "I never thought the day would come when I should be pleased to see your face, but it has! For Heaven's sake get a move on with that blinking ladder; I'm getting cramp."

"Ted and his pal, Hugh, have toddled off in your car," said Peter, "so that only leaves us four and Toby."

For a moment Hugh stared at him blankly, while he did some rapid mental arithmetic. He even neglected to descend at once by the ladder which had at last been placed in position. "Ted and us four and Toby" made six—and six was the strength of the party as it had arrived. Adding the pal made seven; so who the deuce was the pal?

The matter was settled just as he reached the ground. Lakington, wild-eyed and almost incoherent, rushed from the house, and drawing Peterson on one side, spoke rapidly in a whisper.

"It's all right," muttered Algy rapidly. "They're half-way to London by now, and going like hell if I know Ted."

It was then that Hugh started to laugh. He laughed till the tears poured down his face, and Peterson's livid face of fury made him laugh still more.

"Oh you priceless pair!" he sobbed. "Right under your bally noses. Stole away! Yoicks!" There was another interlude for further hilarity. "Gave it up, you two old dears, and take to knitting. Miss one and purl three. Henry, my boy, and Carl in a nightcap can pick up the stitches you drop." He took out his cigarette case. "Well, au revoir. Doubtless we shall meet again quite soon. And, above all, Carl, don't do anything in Paris which you would be ashamed of my knowing."

With a friendly wave he turned on his heel and strolled off, followed by the other three. The humour of the situation was irresistible: the absolute powerlessness of the whole assembled gang to lift a finger to stop them in front of the audience, which as yet showed no sign of departing, tickled him to death. In fact, the last thing Hugh saw, before a corner of the house hid them from sight, was the majestic of the law moistening his indelible pencil in the time-honoured method, and advancing on Peterson with his notebook at the ready.

"One brief interlude, my dear old warriors," announced Hugh, "and then we must get gay. Where's Toby?"

"Having his breakfast with your girl," chuckled Algy. "We thought we'd better leave someone on guard, and she seemed to love him best."

"Repulsive hound!" cried Hugh. "Incidentally, boys, how did you manage to roll up this morning?"

"We all toddled down at your girl's place last night," said Peter, "and then this morning, who should come and sing carols outside but our one and only Potts. Then we heard your deafening din on the roof, and blew along."

"Splendid!" remarked Hugh, rubbing his hands together. "Simply splendid! Though I wish you'd been there to help with that damned gorilla."

"Help with what?" spluttered Jerry Seymour.

"Gorilla, old dear," returned Hugh, unmoved. "A docile little creature I had to kill."

"The man," murmured Algy, "is indubitably mad. I'm going to crank the car."

II

"Go away," said Toby, looking up as the door opened and Hugh strolled in. "Your presence is unnecessary and uncalled for, and we're not pleased. Are we, Miss Benton?"

"Can you bear him, Phyllis?" remarked Hugh, with a grin. "I mean lying about the house all day?"

"What's the notion, old son?" Toby Sinclair stood up, looking slightly puzzled.

"I want you to stop here, Toby," said Hugh, "and not let Miss Benton out of your sight. Also keep your eye skinned on The Elms, and let me know by phone to Half Moon Street anything that happens. Do you get me?"

"I get you," answered the other, "but I say, Hugh, can't I do something a bit more active? I mean, of course, there's nothing I'd like better than to . . ." He broke off in mild confusion as Phyllis Benton laughed merrily.

"Do something more active!" echoed Hugh. "You bet your life, old boy. A rapid one-step out of the room. You're far too young for what's coming now."

With a resigned sigh Toby rose and walked to the door.

"I shall have to listen at the keyhole," he announced, "and thereby get earache. You people have no consideration whatever."

"I've got five minutes, little girl," whispered Hugh, taking her into his arms as the door closed. "Five minutes of Heaven. By Jove! But you look great—simply great."

(To be Continued)

Since January 1, 1921, Mlle. Hebe, considered one of the most beautiful women in France, has received more than 1,700 proposals of marriage.

SEALING WAX BEADS.

To make sealing wax beads cut off the proper length of sealing wax by heating a steel knife and laying on the stick so that it cuts through. In this way even pieces may be obtained.

Take a knitting needle, heating it about an inch and a half from the end, and press into the piece of wax about half way. Then twirl the piece of wax over the flame of a small alcohol lamp. An alcohol lamp is much better than a candle flame, as it will not cause any soot. If the bead comes out into an irregular shape and you want to mold it into a special shape, let it cool a bit and then mold it with the fingers. To polish hold some distance from the flame and you will get good results. When finished dip in a glass of water until thoroughly cooled.

To remove the pin, heat the pin both side of the bead and slip the bead back and forth and it will come off easily, making a good clean hole.

If another color is desired melt the end of the wax to be used, and daub it on the bead at various places, then hold over the flame, twirling the bead so that the colors will blend.

THE OLD YEAR.

We have closed the book and laid it by,
And ever thus must its pages lie.
We cannot unclasp the lids again
Nor write its record with brighter pen.

Ah, many the lines we would replace
And many the stains we would erase;
But the time has fled from us away,
We cannot recall a single day.

Our lives have not backward paths to tread,
The words we utter are ne'er unsaid.
We never can dream the self-same dream
Nor reverse the onward flowing stream.

Oh, then let us all in meekness now
Before our Maker in heaven bow,
And pardon ask for every sin
Which the closed book doth hold within.

—J. H. Taylor.

POLICE DENY REPORT

MONTREAL, January 7. Canadian Press. — The police officials today announced that Vincent Sreoli, who was found with a bullet in his brain on Thursday night, was killed by fellow Italians because he had given the police information which prevented their carrying out certain criminal plans.

SALTS IF BACKACHY AND KIDNEYS HURT

Stop Eating Meat for a While if Your Bladder is Troubling You.

When you wake up with backache and dull misery in the kidney region it generally means you have been eating too much meat, says a well-known authority. Meat forms uric acid which overworks the kidneys in their effort to filter it from the blood and they become sort of paralyzed and loggy. When your kidneys get sluggish and clog you must relieve them, like you relieve your bowels; removing all the body's urinous waste, else you have backache, sick headache, dizzy spells; your stomach sours, tongue is coated, and when the weather is bad you have rheumatic twinges. The urine is cloudy, full of sediment, channels often get sore, water scalds and you are obliged to seek relief two or three times during the night.

Either consult a good, reliable physician at once or get from your pharmacist about four ounces of Jad Salts; take a tablespoonful in a glass of water before breakfast for a few days and your kidneys will then act fine. This famous salts is made from the acid of grapes and lemon juice, combined with lithia, and has been used for generations to clean and stimulate sluggish kidneys, also to neutralize acids in the urine so it no longer irritates, thus ending bladder weakness.

Jad Salts is a life saver for regular meat eaters. It is inexpensive, cannot injure and makes a delightful, effervescent lithia-water drink.

A number of women are seeking nomination as delegates to the coming constitutional convention in Missouri.

THE MINIMUM WAGE FOR LOCAL EMPLOYEES

By the order of the Minimum Wage Board, Order No. 5, governing female employees in laundries, dye works and dry cleaning establishments, no experienced female of eighteen years of age or over shall be paid less than $11.00 per week.

No inexperienced adult shall be paid less than $9.00 for the first three months and $10.00 for the second three months, after which period of six months shall be considered an experienced employee.

No girl under eighteen shall be paid less than $7.00 for the first three months, $8.50 for the second three months and $10.00 for the third three months. Not more than 25 per cent. of the total female employees shall be young girls.

Where the girls board at their place of employment no more than $1.50 shall be paid for lodging and $4.50 for board.

FOR SALE

6 Roomed House on Cedar Street

$2,600

Will take Ford Car in part payment

T. WALKER & CO.
163 Hunter St. W. Phone 1002

FOR SALE

$[illegible] will buy 10 Acres of good Land, good Brick House and Frame Barn, situated ½ mile from the City. Possession 1st March. Act quickly, as this is a Bargain.

200 Acres of First-class Farm Land located in a fine section of the country, near Peterborough; convenient to School. 120 Acres working land, remainder pasture, well watered by river and three springs. Good Stone House, with Furnace; large bank barn, silo, and other buildings. Can be purchased at a reduced price and reasonable terms.

For inspection and further particulars,—apply

J. T. O'CONNELL & CO.
136 HUNTER STREET WEST
Phones—Office 476. Residence 1359

CHILDREN'S AID SOCIETY OF PETERBORO CITY AND COUNTY
For the Care of Neglected and Ill-Treated Children.
CHILDREN FOR ADOPTION
G. W. POWELL
Assistant Secretary and Inspector.
[illegible] George Street. Phone [illegible]. Office Hours: 10 to 2 and 6 to 8 p.m.

COAL

Nut [illegible] $16.00 per ton
Stove [illegible] $16.00 per ton
Pea [illegible] $14.00 per ton
We are now prepared to take orders for Stove Coal only, for any amount. We have also just received a fresh shipment of Nut Coal.
A. LOW & CO. 264 Simcoe Street
Phone 690. Nights and Holidays 1047.

CHINA PAINTING
Mrs. Lowder McCarthy
TEACHES BISCOFF'S NEW AND BEAUTIFUL WORK IN CHINA PAINTING.

COAL and WOOD

I am now prepared to deliver First-Class Coal in any size or quantity desired at the market prices.
Hard and mixed Wood, and Slabs, at the closest prices.
W. W. DINSDALE, Office and yard, 191 Charlotte Street. Telephone 154. 60d 173

Edwin Elcome
TAXIDERMIST
692 HARVEY ST., PETERBOROUGH, ONT.
Heads, Birds, Fish, Etc.
Mounted Artistically and Permanently.
MOOSE, CARIBOU, & DEER HEADS OUR SPECIALTY.
TAX THIS YEAR.

Deposit Any Amount

FROM ONE DOLLAR upwards with this Institution.

Add to it systematically, and you are on the road to Prosperity. Spend less than you earn and Deposit the balance regularly.

This is the way many have prospered—the way You can prosper.

Make the Start at Once.

Toronto Savings and Loan Company

Office Hours 9 a.m. to 4 p.m. Saturdays 9 a.m. to 5 p.m.

Mail Edition

The Evening Examiner

Successful selling to-day is largely a matter of good Advertising.

PRICE THREE CENTS — PETERBOROUGH, MONDAY, JANUARY 9, 1922 — PRICE THREE CENTS

THE IRISH TREATY WAS RATIFIED BY DAIL; VOTE 64 TO 57

TODAY'S NEWS OF THE DISTRICT

THE PASTOR TOOK IN THE LIQUOR RAIDS

INVESTIGATION BEING CONDUCTED AT SARNIA—REV. HARDING CARRIED A GUN—HELPED THE COUNTY CONSTABLE.

ALSO DROVE CAR

SARNIA, Ont., Jan. 9.— (Canadian Press.)—When James Holling was dismissed here Saturday afternoon in police court on a charge of keeping a still, a sensation developed, Rev. Harding of Wilkesport Methodist church, being charged with being an aide in employ of High Constable Scott, whose methods are now the subject of an investigation.

Questioned by Attorney W. S. Haney, Rev. Harding in the witness box admitted that he carried a revolver without a license and while not having a chauffeur's license, he had received sums of money for driving the county constable in his motor car during recent raids on various farms throughout this vicinity.

Under cross-examination Rev. Harding stated he carried the revolver for self-defence, as did his fellow clergyman, Rev. Spracklin. Asked if Rev. Spracklin had ever assisted him in raids made along the St. Clair river, witness stated he never knew of Spracklin being in this section, but stated that he himself had aided the constable in raids made for liquor stills in Petrolea.

Denying that he had carried a gun during the years from 1914 to 1918, Rev. Harding stated he had only carried it since he became a party to the clean-up campaign in Lambton county.

Attorney W. S. Haney charged that the case was a frame-up to secure a portion of the fine allowed for convictions under the revenue act. The court room was crowded, and during the evening it was announced information may be laid against the Rev. Harding for carrying a gun without a permit.

SKATING COMPETITION

BOSTON, Jan. 9.—(Canadian Press).—Four leading professional skaters will compete in quarter mile, half mile and mile races at the arena next Tuesday night. They are Bobby McLean, professional champion; Edmund Lamy, former American champion; Don Baker, of Brooklyn and Eddie Day, Champion of Western Canada.

Reindeer Flour

Is a Flour you can use from day to day—yes from year to year—with the certainty of unvarying results.

Peterboro Cereal Co.

ROOFING AND SUPPLIES, Ready Roofing and Tar Products, and Slate, Tile Felt and Gravel.

Roofing Supply Stores

440 Water St. *Phone 775*

A. McLEOD m-w-f

C. E. WRAGG,
Re-elected member of Campbellford's Water and Light Commission for another two-year term.

OBITUARY

TIMOTHY TWOMEY.

In the death of Timothy Twomey we chronicle the passing of one of Tomahawk's pioneers, who settled here when the present city was but a clearing in the great north woods and who watched its development until it now stands as one of the flourishing cities of the north.

Timothy Twomey was born in Ennismore, Peterborough County, Ontario, in 1846, the son of Patrick and Mary Twomey. He migrated to the United States in 1861, settling in Sheboygan, Mich. Here he resided until 1887 when he turned his scene of action to the new village of Tomahawk, then just in the making. For years he operated the old Michigan house, which was a popular gathering place of the old style lumber jacks. During these many years he was a member of the city council, serving as its first president.

He was actively engaged in his business until a few years ago, when feeling that he had gained a competence whereby the could spend his remaining years in quiet, he retired. He was an active member of the Catholic Knights until advancing age compelled him to retire from public life.

Deceased was married to Miss Mary Donovan, to which union were born two children, William and John. Besides these members of his own family he leaves his brother, John of this city, two brothers in Ennismore, Ontario, Lawrence and Patrick, and one sister, Eliza.

Mr. Twomey had been failing the past year and his illness resulted in neuritis, from which he passed away on Thursday morning of last week. The funeral services were held on Monday morning of this week at St. Mary's church, Rev. Father Habraken officiating at solemn requiem mass. Interment was in Calvary cemetery, Messrs. Matt, Nick, Thos. Kilroe, Martin Kellaher, John Flannigan, John Gahan and Ed. Houlehan acting as pall bearers.

(From the "Tomahawk Leader" Tomahawk, Wisconsin, Dec. 22, 1921.)

A LISTLESS GAME

SYRACUSE, N.Y., Jan. 9—(Canadian Press)—In a listless game here Saturday night the University of Syracuse defeated Toronto University at basketball by a score of 20 to 16.

CAMPBELLFORD AND DISTRICT

TWO FORMER RESPECTED RESIDENTS PASS AWAY—SOCIAL AND PERSONAL HAPPENINGS.

CAMPBELLFORD, Jan. 9. — Mr. Henry Haig, of Adrian, Michigan, is spending a few weeks visiting his mother, Mrs. John Chase.

Mr. James L. Irwin, of the Sharples Separator Company, Toronto, who has been spending the holidays with Mrs. Irwin and family here, left to-day on a business trip to Lansdowne and Morrisburg.

The ladies' annual union missionary prayer meeting will be held on Wednesday afternoon at 3 o'clock in St. Andrew's Church. All the ladies are urged to attend.

Mr. R. N. Morrison went to Toronto on Friday to join Mrs. Morrison, who left for the city on Wednesday.

Death of John Fry.

There passed away in Seymour Township, at Petherick's Corners Mr. John Fry, a most respected citizen, at the advanced age of 77 years. The deceased had been ill for some time with gangrene in his foot, but his death came as a sudden shock to his many friends.

The late Mr. Fry is survived by his wife, formerly Miss Elsie Watson, daughter of the late Thomas Watson, and two brothers, William of Burnbrae, and Alexander, of Foxboro. The funeral, which was largely attended, was held yesterday morning at 10.30 o'clock, from the family residence to Burnbrae Church where service was conducted by Rev J. J. Black, the pastor, interment being made in the family plot, Burnbrae Cemetery.

The sorrowing wife and friends have the sympathy of the community in their bereavement. Mr. Robt Fry, of town, is a nephew of the deceased.

The W. C. T. U.

The January meeting of the W. C. T. U. will be held on Tuesday afternoon at 3 o'clock at the residence of Mrs. T. L. Diamond, Front Street.

Died in Winnipeg.

Mrs. Eleanor Kelleher, who for many years lived on Front Street, Campbellford, passed away in Winnipeg, Manitoba, on Thursday, Jan. 5th. The remains were brought to town, and the funeral takes place this afternoon at 3 o'clock from the residence of Mr. William Atkinson West River Road, to Christ Church Cemetery, the services being conducted by Rev. C. E. Clark.

(Continued on page 5.)

HOCKEY SCORES

O.H.A.—Senior.
Granites 6, Hamilton 4.

O.H.A.—Intermediate.
Dunnville 14, Welland 4.
Varsity 10 St. Helens 5.

O.H.A.—Junior.
Cobourg 4, Oshawa 2.

National League.
St. Patricks 5, Hamilton 2.
Ottawa 4, Canadiens 2.

N.O.H.A.—Senior.
Timmins 5, New Liskeard 2.

N.O.H.A.—Intermediate.
Haileybury 6, Cobalt 1.

CABLE AND TELEGRAPH

CONCLUSION OF CASE.

PORT FRANCES, Ont., Jan. 9.—(By Canadian Press.)—Saturday afternoon saw the conclusion of the sessions of the special sitting here of the Supreme Court of Ontario to hear evidence in the case of the Attorney General of the Province of Ontario versus the Shevlin-Clarke Lumber Company. The defence closed, N. W. Rowell, K.C., in reply, called E. W. Backus in person to testify inter alia that he had only been interested in this case during the past ten days, or so, when Hon. W. E. Raney had telegraphed him to get evidence as to the Red Lake reserve, which he had done. Some slight additional evidence may be called in Toronto on Tuesday or Wednesday. The arguments in the case are to be presented next Saturday.

STRIKE SITUATION BAD.

LONDON, Jan. 19. — (Canadian Press Cable.)— The strike situation in South Africa is very grave, according to a Reuter despatch from Johannesburg.

Premier Smuts conferred on Saturday with the Industrial Federation and requested the Federation to allow coal mined by non-union workmen to be supplied to the Vereeniging power station, but the federation refused.

The trouble grew out of the proposal of the mine owners to cut wages and modify some of the working conditions pertaining to colored labor.

WON CHAMPIONSHIP

BINGHAMTON, N.Y., Jan. 9.—(Canadian Press). — Charles Jewtraw, of Lake Placid, National amateur champion, won the New York State ice skating championship ot Ideal Park Rink, Endicott, yesterday afternoon, from a field of the fastest skaters in the country. He tallied 90 points.

Miss Gladys Robinson, of Toronto, world's woman champion, who was to have participated in a feature race on the program, was taken suddenly ill with appendicitis It is expected she will be operated upon at a local hospital to-day.

FREE FROM CRIME.

WOODSTOCK, Ont., Jan. 9. — (Canadian Press.)—The chief of police has submitted his report for the year and one of the features brought out in the report is the fact that not a single place of business has been burglarized since last January, despite the fact that the police in their rounds have found no less than 224 doors left unlocked by their careless proprietors or employes.

GRAIN STATISTICS.

OTTAWA, January 9. Canadian Press. — Grain statistics issued by the Dominion Bureau of Statistics for the week ending December 30, 1921, show an increase of 412,379 bushels in the amount of grain stored in Canadain public elevators. The figures were as follows:

Oats, 112,491 bushels; barley, 263,044 bushels, and rye, 36,835 bushels. Wheat and flax show decreases of 175,869 bushels and 22,750 bushels respectively.

PROBABILITIES.

Fresh south-west and west winds, fair and comparatively mild.

Ottawa Valley League—Senior.
Renfrew 2, Pembroke 0.
Carleton Place 13, Almonte.

Pacific Coast Hockey Association.
Victoria 5, Vancouver 2.

TERMS OF TREATY

Ireland (henceforth to be called the Irish Free State) to have the status of Canada.

Irish M.P.'s to swear allegiance to the Irish Free State, and declare fidelity to the Crown, acknowledging Empire partnership.

The Irish Free State to contribute towards the national debt and payment of war pensions.

Imperial forces to undertake Irish coast defence for at least five years and to receive harbour, aviation, and oil-fuel storage facilities at specified ports.

Any Irish military defence force not to exceed in proportion to population the size of the forces in Great Britain.

The Irish Free State to compensate public servants (with certain exceptions) displaced by the change of Government.

Northern Ireland to have the option of remaining outside the Irish Free State. Should it so decide, the boundaries between the Free State and Northern Ireland to be defined by a commission of three persons.

If Northern Ireland joins the Free State, the Ulster Government will retain its present powers, but the Free State Government will function in Ulster in matters outside the Ulster Government's jurisdiction subject to agreed safeguards.

No religion is to be endowed or boycotted by either Irish Parliament.

The agreement will be ratified by legislation subject to approval by the Imperial and Southern Irish Parliaments.

AN EPIDEMIC OF MURDERS

MONTREAL HAS HAD SEVERAL IN ONE WEEK—NO CLUE TO THE MURDERERS.

MONTREAL Jan. 9.— (Canadian Press.)— Commencing Wednesday night last an epidemic of murders broke over this city and there is as yet little or no clue to the murderers. Two of the victims were men in prominent positions in this city, one of them a University of Ottawa student in his graduation year and the other a well known debt collector. The third appears to have been a New York Italian gunman, whose mission in Montreal was the murder of Gonzague Savard, former member of the Montreal police force and now superintendent of a private detective agency, whose activities in cleaning up the city's underworld had, it is supposed, caused deep resentment, Savard being responsible for the hanging of no fewer than nine murderers during his career. Payment for his murder was to have been $20,000, half payable before and the balance after his death.

Vincenzo Trescoli, the New York Italian, was found dead in a restaurant at 196 Damontigny Street East, shot through the head, on Wednesday night. It developed at the inquest on Saturday, however, that Savard had been told of his death on the same evening and had not notified the local police, a fact which called forth the strictures of the coroner. Savard then stated that Trescoli had been hired to kill him for the sum of $20,000, but that he had evidently quarreled with his gang and had been shot to death by one of them. In the meantime the aid of the New York police is being enlisted in an effort to locate the gang, the inquest being adjourned until next Friday.

(Continued on Page 5.)

PRAYERS, THANKSGIVING FOLLOWS RATIFICATION OF IRISH PEACE TREATY

VOTE CONCLUDES A LONG AND BITTER DEBATE AND RESULTS IN WIDENING THE BREACH IN THE DAIL EIREANN—DE VALERA WILL CONTINUE TO OPPOSE MOVEMENT.

BRITISH ARMY TO BE EVACUATED

DUBLIN, January 9 (Canadian Press). — The peace treaty has been ratified, and prayers of thanksgiving went up from the people in all the churches yesterday, but Ireland continues to face internal disorganisation, giving rise to the greatest anxiety. The vote was 64 for ratification, and 57 against.

The split in the Dail Eireann has been heightened and intensified by the vote on the treaty, and the future was never more obscure. At different hours yesterday the two factions held conferences at the Mansion House. The Dail will meet again to-day in public session, and all the members are expected to attend.

It has become apparent that Eamonn DeValera's resignation as President of the Republic did not take an official form, and the outstanding question now is whether he will make effective his expressed intention to resign, and if he does not, what will become of the Dail. Many believe that the opponents of the treaty plan to keep the Sinn Fein Parliament in being while the supporters ot the treaty endeavour to establish a provisional Government and carry out the terms of the peace agreement.

Mr. DeValera's resignation tendered to the Dail Eireann on Friday was specific; he consented, however, to postpone action thereon on condition that a vote on the treaty should be taken within forty-eight hours. At the same time he plainly stated that he intended, "whatever happened," to retire to private life.

When the vote was taken, the resignation was not repeated, Mr. DeValera merely alluding to it when he rose and in a voice, broken with emotion, began to explain his personal position. But he had not got far when he sat down, unable to go on.

Subsequently DeValera summoned a meeting for yesterday, exclusively confined to the fifty-seven deputies who voted against the treaty, and at the Mansion House prior to the private session of his associates he delivered a speech which was a clear indication of his intention to continue the fight, this time apparently not only against the British Government, but against the provisional Government of the Irish Free State, which, he said, he regards as a usurpation, and to which the chief objection is that it derives its authority from the British Parliament.

The task of the new provisional government, faced by opposition from old Republican colleagues, will be extremely difficult. Some of the deputies, including Miss MacSwiney, have frankly declared their intention to act from the outset as rebels against the provisional government.

Large crowds assembled outside the Mansion House to witness the arrival of Eamon De Valera and his supporters in the Dail Eireann, who met for a consultation with regard to the future. All the well-known leaders who spoke against the treaty were enthusiastically cheered.

Mr. De Valera said he had worked hard to get help from every source to find a solution of the problem to reconcile the two peoples, consistent with the desire of the Irish people to maintain a distinct naitonality and sovereign statehood. That has been turned down, he declared, and therefore the fight was to go on.

DUBLIN, Jan. 8. — The military authorities here evidently consider the vote in favor of the peace treaty by the Dail Eireann as a final decision on the Irish situation. Ever since the Dublin City Hall was commandeered by the military and court-martials were held there, the

(Continued on page 5.)

That's a Nasty Cough YOU SHOULD USE

NADRUCO *Syrup of Tar with Cod Liver Oil Compound*

"I used it last winter when I had a rasping, hacking cough that nearly shook me to pieces. NaDruCo Syrup of Tar with Cod Liver Oil Compound stopped the cough, healed my throat and bronchial tubes, and I have not had a cold since.

There's a drug store—get a bottle and take a dose as soon as you get home. No—there's no taste of oil about it—it's pleasant to take."

Sold by all druggists. 29

Prepared by NATIONAL DRUG AND CHEMICAL COMPANY OF CANADA LIMITED

WARNE'S DROP IN JEWELRY

BEFORE STOCK-TAKING

Every Article of Jewelry, Watches, Clocks, Silverware, etc., are included in this New Year Event

1/4 OFF

NOT A SALE BUT A SACRIFICE

Without any Reserve whatever, until further notice.

WATCH OUR WINDOWS

WARNE BROS., - Largest Jewelry Store - 349 GEORGE ST.

Evening Examiner

PHONES—Editorial, 1601. Business Office, 1600. Private Branch Exchange to all Departments.

The Examiner is a Member of the Audit Bureau of Circulation.

The Daily Examiner, published every lawful evening. The Peterborough Examiner, Limited. Office, 419 George Street.
The Weekly Examiner, published Thursday morning.

The Subscription Price of The Daily Examiner is $6.00 per year; that of The Weekly Examiner is $1.50.

U. S. REPRESENTATIVES.

Special U. S. Representatives — W. H. Stockwell, 629 People's Gas Building, Chicago, Ill.
New York—Chas. P. Miller, 225 Fifth Avenue.

Advertising Rates on Application.
R. M. GLOVER, Managing Director.

MONDAY, JANUARY 9TH, 1922.

THE RELIEF FUND.

Some complaints have been reported to the Examiner against the action of the Ontario cabinet in insisting that no cash doles shall be paid to the unemployed. There does not seem to be any justification for fault-finding over that particular point. The Government is willing to pay one-third of the cost of supplying the neecssities of life, fuel, food and clothing, and that should be sufficient. The paying out of cash is a risky experiment, that might in the majority of cases prove satisfactory, but in many instances result disastrously. There are in every community people who would abuse an opportunity such as would be offered if the fund were to be distributed in the form of cash. To be candid about it, they are not to be trusted with money, and their families would get little benefit from the emergency appropriation. It is because the Government recognizes that fact that it has determined not to countenance any cash grants, and for the wisdom of that decision there does not seem to be the slightest doubt.

RIVERSIDE PARK.

Riverside Park, Peterborough's only enclosed athletic ground, is now the property of the city, and before long the Council will have to decide the question of how the property is to be handled. That it must be preserved as an athletic field and the present means of collecting a gate maintained are indisputable facts. Sports cannot be carried on without the sinews of war, and if baseball, lacrosse, soccer and rugby are to flourish in Peterborough, Riverside Park must be available for the various teams. The Council, if it sees fit, could place the management of the grounds in the hands of its Parks committee and deal individually with each of the athletic organizations, but a much simpler and more satisfactory way, for the present at least, would be to lease the property to the Peterborough Amateur Athletic Association at a reasonable figure and allow that organization, which is to direct all amateur sports in the city, to manage the grounds. The Council would be relieved of all responsibility and the various clubs would be satisfied to have the P.A.A.A. take charge of the park, knowing that the best interests of sport would be protected by such an arrangement. But whatever policy is decided upon, the Council are urged not to forget the fact that an enclosed athletic ground is an absolute necessity in Peterborough.

THE BY-ELECTIONS.

Writs have been issued for the majority of the by-elections made necessary by the cabinet appointments, and there is every indication that the majority at least of the new ministers will be returned by acclamation. There is a general feeling that they should be unopposed, for it is recognized that the government must go on, and the defeat of one or two ministers, even if such were possible under the circumstances, would accomplish very little. And on the other hand, there is a similar feeling in regard to the by-election in Grenville, where Right Hon. Arthur Meighen is to be a candidate. Even among his political opponents there seems to be a strong sentiment in favour of his being allowed to regain a position in the House. An opposition is needed, and with the Progressives refusing to accept the responsibility, the third party in Parliament will have to take up the task. Mr. Meighen can be of good service there, for as the Examiner pointed out a few days ago, an active, aggressive opposition acts not as a check, but rather as a spur upon the government in power, which otherwise might grow careless and indifferent. Popular sentiment seems to favour the completion of the by-elections without a contest.

PILES Do not suffer another day with Itching, Bleeding, or Protruding Piles. No surgical operation required. Dr. Chase's Ointment will relieve you at once and afford lasting benefit. 60c. a box; all dealers, or Edmanson, Bates & Co., Limited, Toronto. Sample Box free if you mention this paper and enclose 2c. stamp to pay postage.

A MINISTER OF POWER?

Although Premier Drury announced a short time ago that the Government has not decided to create a department of Power, presided over by a cabinet minister, to replace the present Hydro-Electric Commission, it is an open secret that many of the U.F.O. membegs favour such a policy. In the best interests of the province it is to be hoped that the movement will die in its infancy. The Hydro enterprises have succeeded, chiefly because they have been kept out of the realm of politics. Once they become a political matter, the beginning of the end will have arrived. The municipalities who, by their faith in the Hydro movement, have been a great factor in its success, are in a unit in opposition to the proposed Ministry of Power. They have no desire to see the wonderful system that has been established become a political football. They know how the future of Hydro would be endangered by such a step and any attempt in the Legislature to bring about the scrapping of the Hydro Commission and the substitution of a political management would be the signal for a storm that might sweep the Drury government out of office. "Hands off the Hydro" has ever been the slogan of the municipalities, and they are to-day more than ever convinced of the soundness of their battle cry.

A GOOD EXAMPLE.

The career of the late Thomas Findley, President of the Massey-Harris Company, must rank as one of the most remarkable and illustrious in the history of Canadian commerce. It was in its way a parable for all young men and proves up to the hilt the trite old adage that there is plenty of room at the top. Every city in Canada can point to scores of instances of sucessful men who by their unaided efforts have risen from poverty to affluence; but among self-made men Mr. Findley's career was unique. His rise in a quarter of a century to the headship of one of the greatest manufacturing concerns in the world—a company long established whose service he had entered in a capacity which seemed to offer little scope for advancement—is seldom paralleled. The The Massey-Harris Company which is really an agglomeration of a number of historic business concerns that date from the earlier days of Canadian development, naturally has abundant material to draw upon in the several distinguished families identified with it, and can boast of having produced many distinguish-captains of industry. But Mr. Findley was a man without hereditary or financial claims, whose leadership those who possessed such advantages were glad to accept.

One of the delusions which has had something to do with the evil of rural depopulation is that the boy from the farm necessarily makes good when the boy goes to the city. This fallacy has been sedulously spread by the politicians and sentimental writers, but it is far from true. There are scores of men of 50 who originally came off the farm, driving delivery wagons and acting as street car conductors, for one Thomas Findley. It is unquestionably true that Mr. Findley came from the farm, a very poor farm, it is said, near the village of Sutton, in York County, Ontario. But his success seems to have been due to a mind of amazing grasp, inspired by the spirit of enquiry and a zeal for knowledge. It is not at all clear that as a boy he planned a career as an industrial magnate; but he was always bound to get somewhere. Telegraphy has always had a fascination for country boys because it somehow puts one in touch with the outside world. But in modern times it is no longer the passport of success that it was when telegraphers were few and the craft was a novelty. Certainly when in 1890, this country boy of twenty, took charge of the ticker in the Massey-Harris offices, it could hardly have been regarded as the gateway to advancement. But it gave Thomas Findley a chance to get an inside view of the manner in which a great international industry, carrying on transactions in remote parts of the world, was managed

It is said that within a few years the young telegrapher had obtained complete grasp of every detail of the enterprise so that promotions constantly opened for him. When he came to a position of authority he was able to use his knowledge to effect very important reforms in old-frashioned methods of business. He had made the "boss's business" the subject of his own personal concern, and was rewarded beyond hope or expectation

On many platforms and in many newspapers of Canada, industrial captains are habitually spoken of as though they were completely callous in their attitude toward the common people. This is a gross libel in many instances, and it was especially so in the case of Mr. Findley. He was one of the first to perceive that business success in the future would depend on giving Labor a square deal, and to try and establish cordial relations between employer and employed. In the great works of which he was the head it was a disgruntled malcontent indeed who had not a kindly though for Mr. Findley. His death from an obscure and malignant cause is one of those tragedies which seem to assail good men more frequently than useless ones. He would probably have been a distinguished figure in any walk of life he had chanced to follow; and certainly no better example of the value of efficiency in thought and action could be presented to the youth of Canada.—Toronto Saturday Night.

Rub on Sore Throat

Musterole relieves sore throat quickly. Made with oil of mustard, it is a clean white ointment that will not burn or blister like the old-fashioned mustard plaster.

Just spread it on with your fingers. Gently but surely it penetrates to the sore spot and draws out the pain. Get Musterole at your drug store today.

BETTER THAN A MUSTARD PLASTER

MUSTEROLE

EDITORIAL NOTES.

The great powers have decided to abandon poison gas. It will still be used in election campaigns, however.

The Hearst papers publish an interview with Premier Mackenzie King, which he never gave. But what's a lie or two to Mr. Hearst's publications?

If the Drury government institutes a Minister of Power, the administration may find itself out of power.

Although the Dail has ratified the peace pact, there will be regret that the vote was not more nearly unanimous.

Wise and Otherwise

Statesmen can't bury the hatchet while the citizens keep on using the hammer.

Forgiving spirit: The peculiar possession of those who have feathered their nests.

New Kipling: "Lord, God of Hosts, be with us yet, lest we forget our foreign debt."

The bonds of the governments get back to normal as they get back to the financial centres.

If Senator Watson desires we can testify that we once saw a private half shot.

The surest way to save the human race would be to call off the race for foreign markets.

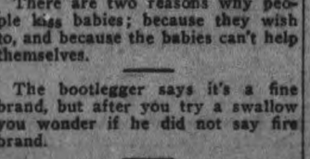

The reason men no longer strike matches on their pants is because modern pants won't stand it.

War seems more and more wicked as the probability of getting a profit out of it grows smaller.

The only thing that can live in the atmosphere of the new poison gases is the germ of war.

After all, it's fair enough. Some nations get the raw materials and some get the raw deals.

Let us not make the mistake of supposing that the yellow races are that way in time of battle.

Well, if the statesmen won't stop the production of cannon the people can stop production of cannon fodder.

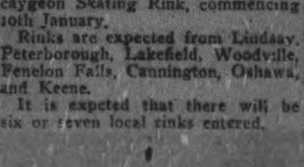

There are two reasons why people kiss babies; because they wish to, and because the babies can't help themselves.

The bootlegger says it's a fine brand, but after you try a swallow you wonder if he did not say fire brand.

The difference between civilized and savage peoples is that savage peoples sometimes trust their neighbors.

Babe will do some mighty swatting next summer if he will just keep his eye on the ball and his mind on Landis.

All conferences come to an end soon or late and the world calmly settles back to a discussion of women's styles.

Will Irwin says future wars will be fought with germs. If we keep on killing off our best men future wars will be fought with cripples.

In the beginning a moral sense was only a realization that one couldn't get away with it. And now the moral sense is waning because there are so few things one can't get away with.

BONSPIEL IN BOBCAYGEON COMMENCES 10TH JANUARY.

BOBCAYGEON, January 7. — Arrangements are completed for the big bonspiel to be hld in the Bobcaygeon Skating Rink, commencing 10th January.

Rinks are expected from Lindsay, Peterborough, Lakefield, Woodville, Fenelon Falls, Cannington, Oshawa, and Keene.

It is expcted that there will be six or seven local rinks entered.

Produce Markets

Grains—Marquis and fall wheat, $1.00; barley, 55c; oats, —; buckwheat, 60c; flour, half bbl., $4.30 pastry flour, 24 lb. bag, 91c.

Vegetables—Turnips, peck, 20c; potatoes, wholesale bag $1.50; potatoes, retail bag, $1.75-$1.85; peck, 30-35c; beets peck, 40c; celery, 20-35c; leaf lettuce, 5c; cabbage, 15-20c.; bean, bush, $4.00; onions, 3 lbs. for 25 cents; onions, per peck, 75 cents; head lettuce 20 to 25 cents; sweet potatoes, per pound, 10c, carrots, bunch, 5c; cooking onions, pk., 75c; Spanish onions, lb., 10c, parsley, 5c; pumpkins, 10c to 20c; citrons 10c-15c; squash 15c-20c; vegetable marrow, 10-15c; cauliflower, 15-25c, hothouse tomatoes, 70c lb.; leeks, bunch, 5c.; Californian cauliflower 25, 35 and 40c; mushrooms, pound $1.00; green onions, bunch, 5c.

Hides and Wool—Cow hides, heavy, 6c; cow hides, light, 8c; horse hides, $1.50-$2.00; calf skins, veal, 12c; calf skins, kips, 10c; sheep skins, 35-50c; lamb skins, 25-30c; fine wool, 12c; medium wool, 8c; coarse wool, 6c.

Dairy Products—Creamery butter, 41c-45c; dairy butter, 40c-45c; oleomargarine, 35c; eggs, 70-75; shortening, lb., 19c; lard, 20-21c; new cheese, lb., 20-25; margarine, lb., 28c.

Fruits—Bananas dozen, 40-50c; Tangerine dozen, 50c; California navel oranges, doz., 50-70c; lemons, doz., 30-50c; grapefruit, 10-15c.; cocoanuts, 35c; Snow apples, pk., 75c Spys, peck, 60-75c. Greening apples, bu. $1.25; Pewaukie apples, bu., $1.25; Smyrna figs, lb., 40-50c; California grapes, 35c; mixed nuts 30c; California pears, dozen, 75c; Malaga grapes, 40c.; Malaga raisins, 50-55c package; cranberries qt., 25-30c.; Pomegranates, 10c.; Chestnuts, 40c; Brazils, lb., 30c; Almonds 30c; Cacabas ;melon, each, 50c English walnuts, lbs., 35c; Florida oranges, 30-70c; Bellflower, apples, peck 60-70c; pineapples, 30-50c.

No. 1 Spys, $8.00; Balflour, $5.-$6.00; No. 1 Greenings, $6.50; other grades Greenings, $4.50-$5.50; Russets, $5.50-$6.00; Pewaukie, No. 1, $6.00; Pewaukie, No. 1, $4.50; Mackintosh Reds, $8.00; box, $3.75; Russets pk., 70c.

Fish—Salmon snacks, lb, 30c; pink salmon, 20c; whitefish, lb., 20c; haddies, lb., 20-25c; oysters, qt., $1.35 bloaters, lb., 10c; fillets, 25c., kippen, 20c lb.; ciscoes, lb., 25c; halibut, 25-30c. lb.

Hay—Hay, ton, $27.00-$30.00; hay, baled $36.00; straw, ton, $15.

Meats—Beef, lb., 10c-30c; hens, old 20c-25c; spring chicken, lb., 25c-ducks, lb., 25c-30c; live hogs, $10.00; dressed hogs, $18.20; lamb, 15c-30c; bacon, 40c-55c; pork, 10c-25c; mutton, 10c-25c; sausages, 15c-20c.; Geese, lb. 30c.; Turkeys, 50-55c.

Honey—Comb honey, lb., 30c; white clover honey, lb., 18c-20c; honey, buckwheat, lb., 15c.

DOWNEYVILLE

A very large crowd attended the U. F. O. meeting held here last night. The weather was unfavorable. Mr. J. Thurston, M.P., was the principal speaker and the people were glad to hear him on his first appearance here. Mr. F. Saudy, M.P.P., of Omemee, gave an address. There were also present from Lindsay, Messrs. Richie, Hugh Tobin, Kennedy and Tressider, all of whom delivered short addresses. During the evening Miss Hazel Meehan sang a solo, the Misses Mary Winn and Mary McGuire danced, and J. Scully gave a recitation. The orchestra furnished some splendid music. A lunch was afterwards served by the ladies, then dancing was indulged in for some time. All enjoyed the evening and hope for more such entertainments in the near future.

Play Presented

On Tuesday evening at the Town Hall, Ennismore, the Downeyville Dramatic Club presented the play, "The Dust of the Earth." The hall was filled to capacity. It was well worthy of praise it received and the talent of the players was remarkable as the club has just been formed and the first time the players have appeared outside their own hall.

Nellie, "The Dust of the Earth," taken by Carmelita Morrissey, was well deserving of mention, also the part of her cousin, Elizabeth, by Pearl Herlihey, was a difficult character and she deserve credit for the exceptionally fine manner in which she played her part. Mose, the negro, by Gene Downey, was well taken, also Rev. Dr. Templeton, by Will O'Neill. Mr. Moore, father of Elizabeth and uncle of Nellie was handled by Jos. Pegott, also Mrs. Moore, his wife, by Loretto Hoolihan, Jerry Moore, a mischievous little boy, by Clare Harrington, was splendid. Uncle Tom, who lost his memory, was exceptionally well handled by Victor Callahan. John Ryder, owner of the Maples and who was in love with Nellie, "The Dust of the Earth," by Albert Carroll, and Miss Arabella, the village gossip, by Agnes Murray. All the parts were well handled and the audience was well pleased with the evening's entertainment. During the play, between the acts, the Ennismore orchestra played a few selections and songs were sung by Mrs. Patrick O'Connor, Eleanor Kennedy and Theresa Doran. After the play a social time was enjoyed.

Cast of Characters

Nellie—"The Dust of the Earth," Carmelita Morrissey.
Mr. Moore—Nellie's uncle, Joseph Pigott.
Mrs. Moore—Loretto Hoolihan.
Elizabeth Moore—Pearl Herlihey.
Mose—Negro, Gene Downey.
Uncle Tom—Victor Callahan.
John Ryder—Albert Carroll.
Rev. Dr. Templeton—Will O'Neill.
Jerry Moore—Clare Harrington.
Miss Arabella—Agnes Murray.

A Stitch in Time

Quick action is the only hope when kidney disease appears.

There is a whole train of dreadfully painful and fatal ailments which soon follow any neglect to get the kidneys right. Among others are rheumatism, lumbago, Bright's disease, hardening of the arteries and high blood pressure.

In Dr. Chase's Kidney-Liver Pills you will find a treatment which is both quick and thorough.

Mr. C. E. Raymus, Lindale, Alta., writes:—

"I was a great sufferer from kidney disease and lame back for more than a year. A friend of mine one day told me of Dr. Chase's Kidney-Liver Pills, and acting upon his advice I tried them. After I had taken one box I felt better, so I continued until I had used five boxes. By this time I felt as well and strong as ever, and am glad to recommend Dr. Chase's Kidney-Liver Pills to anyone suffering as I did."

Dr. Chase's Kidney-Liver Pills, one pill a dose, 25c a box, all dealers, or Edmanson, Bates & Co., Ltd., Toronto.

LITERARY GEMS

Sow thou sorrow and thou shalt reap it;
Sow thou joy and thou shalt keep it.

Trade will never be what it was in the old days until somebody discovers a way to put the mark in market.

TRENT RIVER HAPPENINGS

TRENT RIVER, Jan. 7.—Messrs. N. Garneau and Frank Pollock have completed the open air rink at the rear of Mr. Sam Ellis' property, having built high board walls all around the entire space. They expect to have the opening to-night, Hockey from 7 to 8 o'clock, after which everybody will be allowed to skate.

Mr. and Mrs. Bruce Johnston nad family of Castor, Alta., are cast on a visit to the former's parents, Mr. and Mrs. Wm. B. Johnston, Havelock Road.

Next year the wardenship of the united counties of Northumberland and Durham, by the unwritten law of the Counties' Council, comes to Northumberland. As the wardenship in the past seems to have been the stepping stone to being a candidate for member of Parliament, the honour is being sought after. Those who have signified their intentions of seeking the honors are: Reeve Chas. Davidson of Campbellford, Reeve Geo. Van Volkenburg of Seymour township, Reeve Harry B. Phillips of Brighton village, Reeve Eagleson of Hamilton township.

Mr. George Davidson, local blacksmith, who with his wife and family are residents here now, is doing a rushing business at his shop daily, customers coming from all parts of the country.

Eggs are still dropping in price, bringing only 40 cents per dozen here.

Mr. Stover, Campbellford baker, delivers bread twice a week to the general store, making the trips Mondays and Fridays.

School was closed Thursday and Friday of last week owing to the indisposition of the teacher, Miss Craven, who is suffering with throat trouble.

CATARRH OF THE STOMACH FOR EIGHT YEARS

The cause of this trouble is the fermentation of food in the stomach which generates a gas that is very frequently belched up. There is also a rumbling of the bowels and a discharge of gas therefrom, there is a constant retching, and the meals are frequently vomited. There is a burning pain in the stomach, the appetite is fickle, the tongue coated, the breath bad, constipation is generally present and the sufferer becomes weak, nervous, depressed and exceedingly miserable.

The blame lies with a sluggish liver, as it holds back the bile which is so necessary to promote the movement of the bowels, and when the bile gets into the blood a badly disordered condition of the stomach, liver and bowels will surely follow.

Keep your liver active and you will always enjoy good health.

Mrs. Agnes Gallant, Reserve Mines, N.S., writes:—"I had been a great sufferer for eight years, from catarrh of the stomach. I tried several, so-called, catarrh remedies without relief until a friend advised me to try Milburn's Laxa-Liver Pills which I did, and four vials completely relieved me. That was six years ago, and I have had no return of my old trouble."

Price, 25c. a vial at all dealers, or mailed direct on receipt of price by The T. Milburn Co., Limited, Toronto, Ont.

THE MONTREAL MARKET.

MONTREAL, Jan. 9.—(Canadian Press.)—There was a fair demand here Saturday in the cash grain market. There was no change in the flour situation. A firm feeling prevailed in the millfeed market and there was a fair business passing in rolled oats. The egg market was without feature and both the butter and cheese markets were quiet.

MACDONALD'S Fine Cut

FOR THOSE SMOKERS WHO LIKE MACDONALD'S CUT FINE, OR WHO "ROLL THEIR OWN"

The Tobacco with a heart

1/12lb-15¢

24

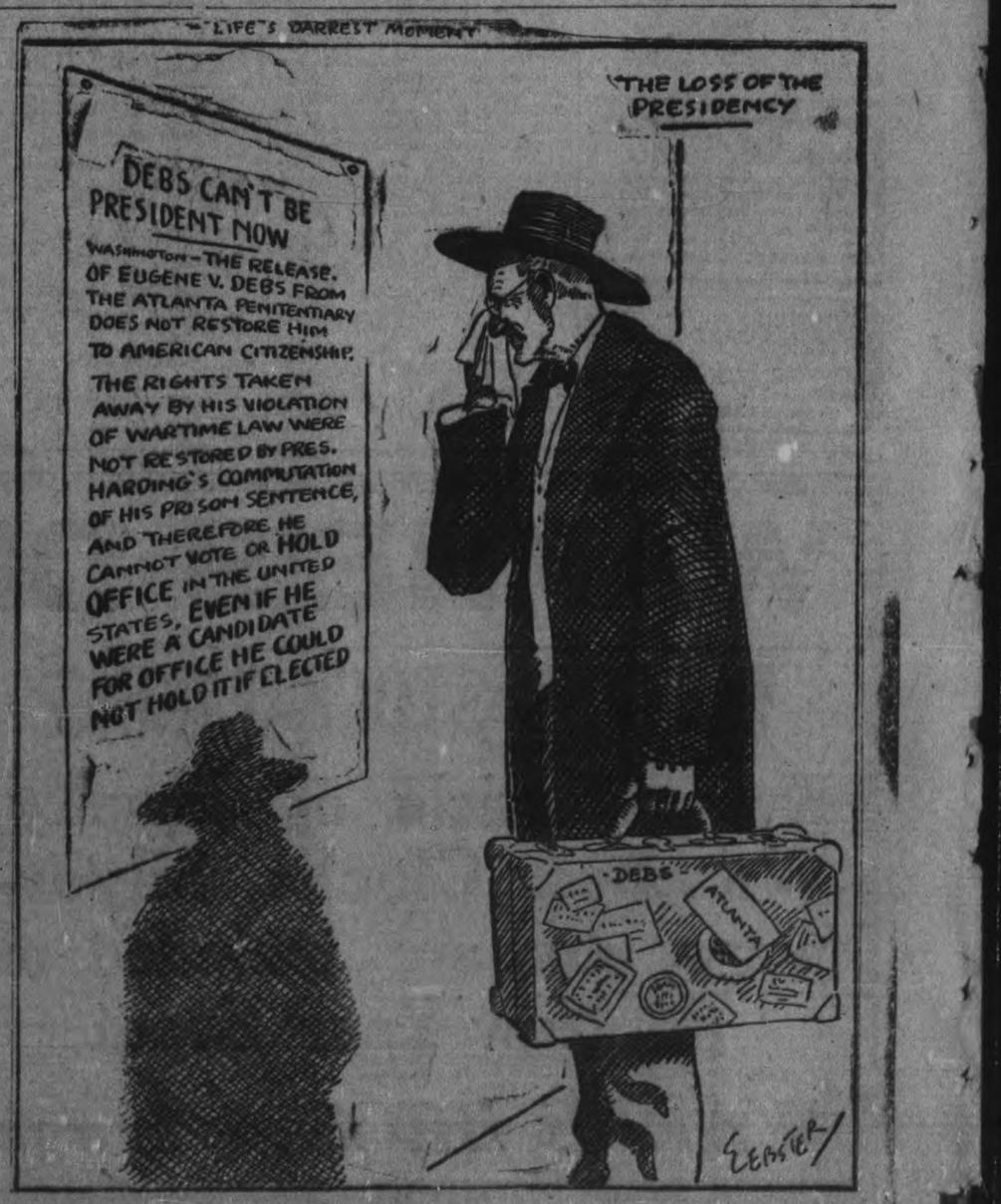

NUCOA

"A Wholesome Delicious Spread for Bread"

The Supreme Spread for Bread

SPREAD on dainty wafers, toast or biscuits there is nothing more wholesome or delicious at tea time.

Its full, pleasing flavor and its delightful richness, which come from the pasteurized milk and the sweet nut oils of which it is made, create at once an unmistakable impression of distinctive quality.

Nucoa is sold at a moderate price and is economical but is served and appreciated in the homes of the rich and the poor alike.

No other spread is needed for toast, bread or tea biscuits in the homes where Nucoa is served. Use Nucoa every day—at every meal—and win the tributes due the popular hostess and the successful housewife.

Your grocer sells Nucoa—or we shall be glad to see that you are supplied.

CANADIAN PACKING CO. LTD.
Wholesale Distributors
PETERBORO - ONT.

Prayers, Thanksgiving Follows Ratification

(Continued from page 1.)

building had been surrounded by barbed wire entanglements, which projected across the pavement.

This morning soldiers began clearing away all the wire.

It is taken for granted that the provisional government will certainly include both Arthur Griffith and Michael Collins. Their associates are less clearly marked out, but among the members of the Dail Cabinet supporting them is William Cosgrave, Minister of Local Government, who, by universal consent, is an administrator of rare ability, more skilled in the duties of government than any of his colleagues.

For the past year Cosgrave has controlled the great majority of the Irish local representative bodies, which formerly obeyed the orders of Sir Henry Robinson, the Crown representative of local government in Ireland.

The Prime Minister has promised that the British Army would be evacuated after ratification, and it is expected that when the preliminaries have been settled, the British soldiers will be withdrawn. Another outcome of the treaty will be the release of all political prisoners.

When the treaty was signed in London there were in various prisons and internment camps, both in Ireland and England, more than 5,000 political prisoners. Of these it was estimated there were 4,000 men and women against whom no charge had been made, but who were interned or imprisoned on suspicion that they were in sympathy with the Republican party. They were given their freedom on the signature of the document. About 1,000 were men convicted for the most part by court martial of various offences under the special Act of Parliament known as the Regulation of Order Act, aimed at the suppression of the Sinn Fein movement.

By a majority of seven votes, 64 to 57, the Dail gave its approval on Saturday to the document signed by its delegates at London.

The news was received with the greatest enthusiasm, and the patient crowds, which had waited for hours outside the University Building in anticipation of a decision, burst into cheers, even before the official figures were announced.

On the announcement of the figures, Mr. De Valera immediately arose and declared that the Irish people had established a republic, and until the Irish people in a regular manner disestablished the Republic, it constitutionally went on. This would be a sovereign body in the nation, to which the nation looked for supreme government. It was the executive until the people disestablished it.

BELFAST, Jan. 9. — (Canadian Press).—"The victory of the moderates in the Dail Eireann offers a hopeful opportunity for securing a united Ireland, if only Sir James Craig and his colleagues rise to the occasion," said the Most Rev. Joseph MacRory, Bishop of the Diocese of Down and Connor, in a statement to the Associated Press yesterday.

CANNES, France, Jan. 9.—(Canadian Press). — The news of the ratification of the Irish Peace Treaty was received with the greatest of satisfaction by the British delegation to the Allied Supreme Council. The small majority was regarded as satisfactory under the circumstances, and as giving assurance that the terms of the treaty will be carried out.

David Lloyd George, the British Premier, declined to make a formal statement regarding the ratification. He merely said that he was highly pleased.

BABY'S OWN SOAP

Boys just love its smooth fragrant lather

BEST FOR BABY BEST FOR YOU

AN EPIDEMIC OF MURDERS

(Continued from page 3.)

The second case was that of Frederick Edwin Winterson, who died as the result of a murderous assault thought to have been perpetrated while he was alone in his residence on Waverely, in the north end of the city on Thursday night. Medical testimony at the inquest Saturday was to the effect that his intestines had been burst and doctors held the opinion that such injuries could not have been self-inflicted. Stanley Wintersol, the victim's son, gave evidence to the effect that his father had said that if he lived, "he would tell the rest." He thought his father had troubles with one of the many debtors on his books and said that it was to his knowledge that such troubles had occurred in the past. The inquest was adjourned until Thursday next.

Getting Too Fat? Try This--Reduce

People who don't grow too fat are the fortunate exception. But if you find the fat accumulating or already cumbersome, you will be wise to follow this suggestion, which is endorsed by thousands of people who know. Ask your druggist for Marmola Prescription Tablets and follow directions. One dollar is the price the world over. Get them from your own druggist or send price direct to Marmola Co., 4612 Woodward Ave., Detroit, Mich. By doing this you will be safe from harmful drugs and be able to reduce steadily and easily, without starvation diet or tiresome exercise.

Slipon sweaters without belts are considered smartest for the Palm Beach season.

TELEGRAPHIC AND CABLE NEWS

(Continued from page 3.)

OVERSEAS TRADE.

OTTAWA, Jan. 9. — (Canadian Press).—The prospects for Canadian trade overseas are more hopeful, according to the number of trade inquiries published in last week's issue of the Commercial Intelligence Journal. In this issue there are 65 inquiries, of which 18 are for foodstuffs, 17 for hardware, machinery and metals, 19 for pulp, paper, timber and manufactures thereof, and the balance for miscellaneous products.

SALE CANADIAN FLOUR.

OTTAWA, Jan. 9. — (Canadian Press).—Opportunities for the sale of Canadian flour have decreased, according to a report on the outlook, written by Trade Commissioner W. McL. Clarke and published in last week's issue of the Commercial Intelligence Journal of the Department of Trade and Commerce. This is stated to be due to a great increase in the native milling industry. The quality of the Canadian hard wheat flour, however, will, it is stated, permit of a steady, if limited, market when exchange conditions are more approximately normal.

FELL OVERBOARD.

ST. JOHN, N.B., Jan. 9.—(Canadian Press). — While working on the boat deck early Sunday morning, January 1, a sailor of the steamer Metagama, which arrived in port on Saturday, fell overboard, and though the steamer was stopped and a boat sent back for a thorough search, no trace was found of the unfortunate man. He was Lawrence Cousins, of Liverpool, England, where a widowed mother survives him. The liner's passengers made up a purse for his mother.

CLEVELAND WON GAME

CLEVELAND, O., Jan. 9.—(Canadian Press). — The Cleveland hockey team outclassed the Sons of Ireland team of Quebec here Saturday night, winning by a score of 10 to 0. It was the Cleveland team's game from start to finish, the locals starring in both individual and team work.

WASHINGTON CONFERENCE

WASHINGTON, Jan. 9.—(Canadian Press).—The Washington Conference has about completed its armament limitation program by voting poison gas into the discard.

A STOP OVER CHARGE

MONTREAL, January 9. Canadian Press. — Word was received here on Saturday by J. J. Smith, manager of the Transportation Bureau of the Board of Trade, from the Board of Railway Commissioners, that an order has been issued providing that a charge of one cent per hundred pounds should be made for a stop-over charge, or milling in transit. This is the result of considerable pleadings and hearings before the Railway Commission extending from Montreal to the Pacific Coast.

It is understood that the new rule will go into effect on Feb. 1st next, and the Montreal grain men are jubilant that they have won their contention for this regulation which will enable them to compete successfully with other grain centres in the domestic trade.

UNSEATED MAYOR

OTTAWA, Jan. 9.—(Canadian Press).—Judge McDougall of Hull Superior Court has unseated Mayor Moreau, Gatineau Point, Philis Legault, defeated candidate alleged that irregularities were followed in election and shortly afterwards instituted proceedings to unseat the mayor.

RELIEF EXPEDITION

FORT WILLIAM, Jan. 9.—(Canadian Press).—To find his father dead or alive, fifteen year old Donald Maher, heads a second relief expedition which searched to-day for Barfren Isles of Thunder Bay, where James Maher, Minnesota State Commissioner at Grand Portage is lost in an open motor boat in which he started out to navigate passage from Cloud Bay to Port Arthur, twelve days ago. His first enterprise failing last week, young Donald vowed he would keep up search until he could bring definite news to his mother at Grand Portage.

HELD A CONFERENCE

PARIS, Jan. 9. — (Canadian Press). — Cannes despatch says Premiers Briand and Lloyd George held a conference to-days on the terms of the Franco-British accord and that prospects for an agreement seemed favorable.

HAS NEVER FELT THE RHEUMATISM

Since Taking "Fruit-a-tives" The Famous Fruit Medicine

P.O. Box 123, Parrsboro, N.S.

"I suffered with Rheumatism for five years, having it so badly at times I was unable to get up.

I tried medicines I saw advertised, and was treated by doctors but the Rheumatism always came back.

In 1916, I saw in an advertisement that *"Fruit-a-tives" would stop Rheumatism* and took a box, and got relief; then took "Fruit-a-tives" right along for about six months and I have never felt my Rheumatism since".

JOHN E. GUILDERSON.

50c a box, 6 for $2.50, trial size 25c. At dealers or sent postpaid by Fruit-a-tives Limited, Ottawa.

IN MILLBROOK AND DISTRICT

MISSION BAND HELD FIRST MEETING OF NEW YEAR—PERSONAL MENTION.

MILLBROOK, Jan. 9. — The "Sunshine Mission Band" of the Methodist church held their first meeting of the New Year on Friday, January 6th, at 7.30 p.m., the president, Miss Gladys Tucker, being in the chair. After the opening devotional period the roll was called and business items attended to. Readings were given by Jean Burnham and Kathleen Freelove, and the superintendent, Miss Patience Byam, gave a most interesting talk on the life and work of Mary Reid, who was for thirty years a missionary amongst the lepers of India.

Unless the special services of the week of prayer interfere, the Junior League, which consists of the same members as belong to the Band, will hold their regular meeting next Friday at 7.15 p.m.

The "Golden Sheaf" Rebekah Lodge, No. 176, will hold their meeting for the installation of the new officers on Tuesday, January 24th, at 8 p.m.

Mr. Thos. Armstrong, of Omemee, and Mr. William Fife, of Keene, both former employees at the G.T.R. station here, were visitors in town during the holiday season. Mr. Armstrong is now G.T.R. agent at Omemee, and Mr. Fife has a position as relieving agent, spending most of the summer at Madoc Junction in that capacity.

Mrs. J. W. Walsh, who has been the guest of her niece, Miss Lillian Burton, for some weeks, left on Saturday for Toronto, where she will visit her son, Mr. George T. Walsh, and also her niece, Mrs. (Rev.) T. A. Halpenny. Later on Mrs. Walsh purposes, if Mrs. Halpenny's health improves, going to Montreal and spending some time with Mr. and Mrs. Alfred Walsh.

Dr. and Mrs. King, of Peterborough, have recently been guests of the later's parents, Mr. and Mrs. John Allen, senior.

Mr. Henry Lord was a visitor at the home of Mr. and Mrs. Harry Lord, Peterborough, on Saturday. A daughter, Dorothy Ellen, was nearly being a Christmas gift in the latter's home, her birthday being December 28th, 1921.

The infant son of Rev. and Mrs. G. S. Gervan, whose hand was badly injured by being caught near the hinges of a door at the manse on New Year's day, is progressing rapidly toward recovery. The top of the middle finger, which was nearly severed, had some stitches put in when Dr. Turner arrived, and is healing nicely.

Mr. Harry Stewart, of Louisville, Kentucky, was a visitor at the home of his parents, Mr. and Mrs. Noble Stewart, during the holiday week between Christmas and New Year's, thus having that time with his mother before her sudden decease on Friday about 12 p.m. Mrs. Stewart, though seriously ill, was able to enjoy the visit of her eldest son, whom she had not seen for fifteen years. Mr. Stewart, accompanied by his wife and family, intends motoring to Canada this summer, if nothing intervenes to change his present plans.

The W. M. S. of the Methodist Church will hold their first meeting for the New Year on Wednesday, January 11th, at 3 p.m., at the home of Mrs. Percy Stinson, Centre Street.

Special Services.

Owing to the special services of the "week of prayer," the Senior Epworth League is withdrawing its usual meeting on Monday evening, January 9th, but a record of the attendance of the Leaguers at that service will be kept by the secretary.

Choir practice will be on Wednesday after the prayer service this week, instead of Thursday, which is the usual night.

The funeral of the late Mrs. Noble Stewart will take place from the family residence, King Street, on Tuesday, January 10th, at 3 p.m. Service at the house at 2.30. Interment will take place in Gardener's Cemetery.

Mr. and Mrs. William Stewart, of Minta, Man., arrived from the West on Saturday, and are guests at the home of the former's brother, Mr. N. Stewart, intending also to visit other friends in Millbrook, and several outside points, before their return. It is some years since Mr. and Mrs. Stewart have been in Ontario.

Miss Helen Needler spent the week-end with friends in Peterborough.

The U.F.O. of Cavan and Millbrook are holding a meeting in their club-rooms on Thursday, January 12th, at 8 p.m., when important business will come up for discussion.

Mr. and Mrs. G. N. Sayles and family, also Mrs. Martin, of Toronto, motored to Peterborough on Saturday and attended one of the local theatres in that city.

The Municipal Council will hold its inaugural meeting for 1922 in the Council Chamber to-night at 8 o'clock.

Miss Kitty Cullum was a visitor to Port Hope on Friday, going in to see "The Four Horsemen of the Apocalypse," which was being shown there last week.

Mr. Harry Armstrong had a narrow escape on Friday from running over a boy, Jim McIvor, who jumped off a load of hay right in front of Mr. Armstrong's car. The latter had no chance whatever to stop his auto, and though the boy was right under the car, fortunately the weight of it did not rest upon his body at any time, passing over him without injury. A bad fright all round was apparently the only result of the accident; but as the Reeve, Mr. W. T. Wood, was one of the passengers in the car at the time, he will probably see that the Counci takes some steps to prevent a recurrence of a similar nature, it being dangerous to allow the boys to catch on passing vehicles in the present slippery condition of the roads.

Week of Prayer.

In view of the fact that this is to observed as a "week of prayer" with union services held each night by the Methodist and the Presbyterian congregations, Rev. Mr. Tucker's sermon on Sunday morning from Mal. 3:2, "Oh Lord, revive Thy work in the midst of the years," was preparatory to the special effort to be made to increase the spiritual life of all who attend.

Human nature, the speaker stated, is constantly in need of a revival in trade commerce, literature, art, etc., as well as along religious lines, and organized effort is necessary to a revival in any sphere. Public confidence is a much needed element in any revival, religious or otherwise, since pessimism never gives new life, no matter what movement is in question. What we call public confidence in other spheres we call faith in religion. Faith has been badly shaken not only by the upheaval of the world war but even more by the depressing spirit of unrest which has followed it; but long before that catastrophe occurred the fact that science went off on a tangent in criticism of the Bible, tearing to shreds our belief in the things of deepest religious value, and leading to unsettled religious convictions, and especially to a loss of confidence in prayer, has been responsible for a general loss of faith and of the praying spirit.

Another reason has been the total collapse of the so called Christian civilization; the church has had to face this fact, and will have to face it; but in reality we have assimilated so little of real Christian teaching, and the great principles of Christianity have not collapsed. The opportunity of the church was never so bright nor so splendid as it is today to lead the nations to reconstruction upon better principles and better ideals.

But to have a genuine religious revival some things are absolutely fundamental, namely, (a) An individual religious experience; (b) An awakening to definite personal faith based on repentance; (c) A revival of prayer, and of the study of the Word of God ;(d) A revival of personal consecration, since all latent religious loyalty needs awakening and enlisting in the work of the kingdom of God. All this will mean nothing less than a revolution in our planning and thinking; but since it is an undoubted fact that spirituality is at a lower ebb to-day than conditions are in the world of commerce and industry should there not be a readjustment of all our lines to the common cause of Gods honor and humanity's best interests. This necessary fact must however always be kept in mind that no revival is possible without the influence of the sprit of God and when that is evident there will eb no clinging to denominational fences or traditions and thus impeding the work of God's kingdom.

FINAL RESULTS IN ENNISMORE

The final results of the municipal elections in Ennismore were as follows:—

Reeve:—Daniel Holland (acclamation).

Councilors—Edward Sullivan 113; S. Harrington 113; Thomas Cavanagh, 82; W. Killen 73.

Defeated candidate T. Clough 37.

What This Buffalo Physician Has Done For Humanity

The picture which appears here of Dr. Pierce of Buffalo, N. Y., was taken in 1910. As a young man Dr. Pierce practised medicine in Pennsylvania and was known far and wide for his great success in alleviating disease. He early moved to Buffalo and put up in ready-to-use form, his Golden Medical Discovery, the well-known tonic for the blood. This strength-builder is made from a formula which Dr. Pierce found most effective in diseases of the blood. It contains no alcohol and is an extract of native roots with the ingredients plainly stated on the wrapper. Good red blood, vim, vigor and vitality are sure to follow if you take this Alterative Extract. Dr. Pierce's Golden Medical Discovery clears away pimples and annoying eruptions and tends to keep the complexion fresh and clear. This Discovery corrects the disordered conditions in a sick stomach, aids digestion, acts as a tonic and purifies the blood. Write Dr. Pierce's Invalids Hotel in Buffalo, N.Y., and receive confidential medical advice without charge. All druggists sell Discovery, tablets or liquid.

TELEPHONE 790
WHEN YOU WANT YOUR
Piano and Organ Tuned
Player Pianos a Specialty.
ALL WORK GUARANTEED.
W. H. CUNNINGHAM
580 Weller Street.

Safety First and Always!
Protect Your Valuables
In a DIEBOLD FIRE-PROOF SAFE, made by the Oldest and Largest Safe and Vault Factory in the World. We have all sizes, also a line of Home Safes.
W. J. SHERWOOD,
Sole Agent and Distributor,
421 George St., Paterboro, Ont

LIMBERS UP YOUR SORE STIFF JOINTS

WEATHER exposure and hard work bring pains and aches in muscles and joints. Have a bottle of Sloan's Liniment handy and apply freely. *Penetrates without rubbing.*

You will find at once a comforting sense of warmth which will be followed by a relief from the soreness and stiffness of aching joints.

Also relieves rheumatism, sciatica, neuralgia, sprains and strains.

For forty years pain's enemy. Ask your neighbor.

At all druggists—85c, 70c, $1.40. Made in Canada.

Sloan's Liniment Pain's enemy.

GILLETTE SAFETY RAZOR COMPANY
OF CANADA, LIMITED

MONTREAL, QUEBEC

OFFICE OF MANAGING DIRECTOR AND SECRETARY

November 8th, 1921.

Canadian Daily Newspapers Association,
902 Excelsior Life Building,
Toronto, Ont.

Gentlemen:—

Your letter of October 21st gives us the opportunity to say that in the opinion of the Gillette Safety Razor Company of Canada, Limited, publicity may be considered under the following heads:

All kinds of advertising are good advertising.

The relative value of the media depends on the text and the purpose of the message.

Topical advertisements requiring insertion on certain set dates from the Atlantic to the Pacific have been an important part of the Gillette advertising campaign, and for that reason the daily newspapers have always occupied an important part of our publicity budget.

The service of the press will be invoked by us in the future as in the past.

Very truly yours,

GILLETTE SAFETY RAZOR COMPANY
of Canada, Limited.

NPP/Steno.#5. Superintendent.

When the Gillette Safety Razor Company wished to announce their new razor, and to tell the public about it over-night, they did it through the Daily Newspapers of Canada thereby proving the unparalled flexibility of the Daily Newspaper as an advertising medium.

Issued by The Canadian Daily Newspapers Association, Head Office, Toronto.

GOLDEN JUBILEE TRINITY CHURCH

SPLENDID ADDRESSES BY REV. SAMUEL P. ROSE, M.A., D.D LARGE CONGREGATIONS.

Rev. Samuel P. Rose, M.A., D.D. of Montreal, the first minister of the old Charlotte street church, preached in Trinity church yesterday in connection with the Golden Jubilee and Anniversary services, and greeted with large congregations at both services. Rev. Dr. Rose's pastorate of the first Charlotte street church was in 1873-5.

In the evening he spoke from Colossians, 1:15, "Who is the image of the invisible God, the first born of every creature?" Attempts of men to determine what or whom is God have generally ended in failure, if not tragedy, but Rev. Dr. Rose said when people ask "Who is God like" they are on safer grounds. Christ is the image of the invisible God," he declared. "He is the mountain peak of all theology. It is almost too good to be true," he said.

The statement, however, could not be reversed, he said. Jesus wasn't like God if, as theologians say, God was omnipotent omniscient, omnipresent and unconditioned. God is like Jesus in everything that is lovely, beautiful, entrancing and worthy of imitation. God is greater than Jesus. When we have seen Jesus at his best we have more to learn of the beauty and majesty of the eternal Father. Jesus is the human portrait of the invisible God. God is the great artist who paints the portrait."

"I want you to remember the artist is greater than the portrait, for he paints the portrait throughout your life. It is a portrait presented within the limitations of man. Boys and girls remember that everything that is beautiful in your mother is God, everything that is manly in your father is God, everything that is beautiful in Jesus is God, and through him we can conceive what God is like.

Morning Service.

At the morning service Dr. Rose preached on "The Demand for New Wineskins." His sermon was an eloquent plea for open mindedness in accepting the teachings of Jesus. The new wine of which Jesus spoke, was His new teaching about God, about man and about standards of living. It was the "New Theology" for which the old Jewish ecclesiastical system was not ready. It broke and the new wine of the Gospel ran out. Later ages have seen the same thing happen. To-day we still need open-mindedness as the great truths of the Gospel are presented to us in new forms.

Dr. Rose is a remarkably well preserved man. He is still in the active work of the ministry, though at present not in charge of a congregation. He is on the staff of the Wesleyan University, Montreal, as one of its ablest professors.

Next Sunday's services will be conducted by Rev. Prof. F. H. Wallace, M.A., D.D., and by Rev. J. P. Wilson, B.A., D.D. Rev Mr. Wallace was the first pastor of Charlotte street church after it became independent and Rev. Mr. Wilson is enshrined in the hearts of the congregation as the first minister of the new church, and its pastor throughout the trying years of the war.

DON'T NEGLECT BRONCHITIS

The principal symptom of bronchitis is a cough which is dry, harsh and hacking, accompanied with rapid wheezing, and a feeling of tightness through the chest.

There is a raising of phlegm, especially in the morning after rising from bed. This phelgm is at first light color, but as the trouble progresses it becomes of a yellowish or greenish color and is sometimes streaked with blodd.

In

DR. WOOD'S NORWAY PINE SYRUP

you will find a remedy that will stimulate the weakened bronchial organs, subdue the inflammation, soothe the irritated parts, loosen the phlegm and mucous, and help nature to easily dislodge the morbid accumulation.

Mr. John H. Root, 40 Maple Ave., Hamilton, Ont., writes:—"I was troubled with bronchitis and I had a very bad cough. I had it so long I was beginning to get afraid of other developments. I tried all kinds of cough remedies without relief. I was advised by a friend to try Dr. Wood's Pine Syrup, so I got a bottle, and it convinced me to believe that I had at last gotten the right medicine. I used several bottles and am practically well. I have recommended it to others since, and good results followed."

Be sure and get "Dr. Wood's" when you ask for it; price. 35c, and 60c. a bottle; put up only by The T. Milburn Co., Limited, Toronto, Ont.

STEAMSHIP ARRIVALS.

ST. JOHN, N. B., Jan. 9.—(Canadian Press).—Arrived: Canadian Otter, Swansea; Metagama, Liverpool.

Arrived, Jan. 8th — Canadian Rancher, London.

Sailed, Jan. 7th—Canadian Navigator, Cardiff and Swansea, via Halifax; Holmia, Hampton Roads.

Sailed, Jan. 8th—Manchester Brigade, Manchester.

ONE ARREST MADE

MONTREAL, Jan 9.—(Canadian Press).—Fred Carelli, aged thirty years, of New York, was arrested here yesterday in connection with Trescoli murder.

SCENE IN INDIA

Crowds at Bombay, India, awaiting the arrival of the Prince of Wales.

CHURCH FULL FOR WEDDING; MARCH PLAYS; NO BRIDE---ILL

CHICAGO, Jan. 7.—While hundreds of Chicago society people sat hushed in the Fourth Presbyterian Church waiting for the peals of the wedding march and the appearance of Miss Mary Landon Baker and Allister McCormick, the wedding was suddenly called off.

Miss Baker failed to appear.

As the wedding guests passed out of the church at 4:20 a buzz of comment arose above the organ. A shock, but not a surprise was the way the fashionable audience characterized Dr. John Timothy Stone's announcement which rang down the curtain on one of the most spectacular weddings ever planned.

Girl Suddenly Indisposed

"Owing to the sudden indisposition of Miss Baker, the marriage is postponed. There will be no ceremony today," and Dr. Stone and the guests went home.

Elaborate floral decorations of Easter lilies and ferns were in place by the time the guests began to arrive at 3:30. Eric De Lamarter was at the organ playing nuptial music. At five minutes to 4 the church was packed.

Mr. and Mrs. Hamilton McCormick, 631 Rush Street, parents of the bridegroom-elect, entered by a side door and took their place in the front pew. Near them were other relatives. Mr. and Mrs. Cyrus McCormick, Jr., Harold F. McCormick, and Miss Muriel McCormick.

Exactly at 4 o'clock the sextons rolled the white, softly padded carpet down the main aisle. White ribbons were stretched to form an avenue, down which the bridal party was to proceed.

All in Readiness

The ushers lined up in pairs at the rear of the church. Leander McCormick, who was to be the best man, stood ready, waiting.

It was five minutes after 4. Over and over the organ repeated the prelude of the wedding march. Two men cleared their throats and a woman coughed. Nobody looked around.

Ten minutes after 4. A door at the back of the church opened. Mrs. Robert M. Curtis, a sister of Miss Baker, in lavender gown and black picture hat, entered, accompanied by the bride-elect's small niece and nephew. Slowly they walked up to the front pew. Again the organ repeated the prelude.

Twenty minutes after 4. The fragrance of the flowers were heavy. The music was a drone. Dr. Stone, followed by another minister, entered a side door at the front of the church. Mr. McCormick was not behind him. The door closed.

Announces Wedding Postponed

The ministers made their way to the pulpit. The music repeated again, softly, while Dr. Stone announced there would be no wedding.

People coughed, silks rustled, and there was the soft clank of metal girdles being adjusted to fur coats, the shuffle of slippers on the padded carpet, the hum of voices, at first bewildered, then louder.

At the Lake Shore apartment building, where Miss Baker lives, extra doormen had been detailed to forbid any one entering.

So Chicago's 400 stood about in little groups, shivering in the wind, waiting for their motors.

Miss Baker's former governess entered the apartment. It was she who had taken the message down to the church. Her hands were filled with loops of white ribbons which had formed the aisle for the wedding procession.

Bride in Collapse

Up in the apartment the caterers had everything in readiness for the reception.

"Miss Baker is in a state of nervous collapse," her parents reported. "She was ill all day yesterday and today. She hoped to be able to go through with the ceremony. It was just at the last minute that she realized it was impossible. She even had her wedding dress on."

"Mary is a frail little girl," said Hamilton McCormick, her prospective father-in-law, last night. "She is ill, and we are very sorry. My wife spent the morning with her, doing everything possible for her. But at the last moment she was too ill to leave her room. That is all there is to say."

Noted for Unusual

"Leave it to Mary to do something unusual." Miss Baker's friends have been saying of her ever since her recovery five years ago, from a serious and protracted illness, brought her back to take part in the activities of Chicago society.

Something different, she was always doing. Now, the publication of a book of epigrams: now her appearance at the Pirates' ball last winter when she stepped from a treasure chest borne by 30 young men and performed a difficult series of dances.

The announcement of her engagement to Allister McCormick, who served as an aviator during the War, was no surprise to her friends who knew the closest friendship between the two families.

Wedding Often Postponed

But Miss Baker's persistent postponement of the wedding made it necessary, last May, for members of both families to deny rumors of a broken troth and to urge her to set the wedding date. She selected Jan. 2 and planned an "Italian renaissance" wedding, with white velvet gown and headdress of that period. A wedding trip to Europe had been planned.

"My daughter is of a nervous temperament," said Mr. Baker last night. "She became ill Sunday. Today she was ill, but she got up, got into her wedding dress, and then collapsed. We had to call off the ceremony at the last minute. This is merely a postponement."

While flying one of the largest types of planes abroad young McCormick invented a "silencer," a device consisting of a framework fitting over the head and containing two leather pads, which clamped over the ears and protected the aviator from possible deafness due to the noise of the motors. McCormick is one of Chicago's best amateur tennis players. He has appeared at many society theatricals, where he is noted for his clever dancing.

FOUND BODY IN CAKE OF ICE

Even Sex Uncertain Until Frozen Shroud Melts.

NEW YORK, Jan. 7.—After the finding of a body in the New Jersey meadows the police of Kearny were unable to determine whether they had a murder or a suicide to deal with, or whether the body was that of a man or a woman. Detectives said that it would have been impossible for the person to have died of natural causes at the place where the body was found, in a mass of ice about 400 feet from the intersection of the Belleville Turnpike and the Greenwood Lake division of the Erie Railroad. The spot is in the centre of a deep marshland through which nobody would be likely to attempt to pass, either in Summer or Winter. From the condition of the body it was evident that death took place about six months ago.

The body lies in Briely's morgue Kearny, incased in a block of ice ten inches thick and about ten feet across, the only visible part being the face between the eyes and the chin. Dr. Aloysius A. Mulligan, Deputy County Physician, said that the body evidently was that of a person of refinement. He explained that a costly bridgework in the mouth contained four gold-capped teeth and that there were gold filling in four others, which indicated that he or she had pursued a careful mode of living. There was no outward sign of the manner in which the person met death, which could not be determined until the ice about the body melted.

Clothing May Give Clue.

Detectives and policemen who cut the body from the ice with axes expressed the belief that it was scantily clad, if at all. They believed that a bundle of clothing found fifty feet from the body would prove of considerable help. This clothing also was incased in the ice and because of its long exposure was in a state of decay. Because of that fact it was chopped out and removed in a block of ice to Police Headquarters in Kearny, where an examination will be made to-day to learn whether the clothing was that of a man or woman, and if it contained clues.

The cloth appeared to be of a blue worsted of expensive texture with an invisible red stripe. Detectives, in their eagerness to establish the character of the garment or garments, endevoured last night to pry some of the cloth from the ice, but each time met with failure because the cloth parted at the slightest tug. Some of the detectives expressed the belief that the bundle consisted of a woman's skirt and other outer garments. Others thought that it was the coat and vest of a man's suit.

The finding of the body caused considerable excitement in official circles of Kearny and Newark, a few miles away. Detectives who arrived on the scene soon after the Kearny police said that the spot would be an excellent one for a murderer to conceal the body of a victim. They pointed out that the Belleville Turnpike, 300 feet to the south, was one of the main arteries for automobile traffic between Newark and the New York ferry terminals in Jersey City. In Summer it is impossible to see more than twenty feet into the meadows because of the dense growth.

WOULD CUT FILM STAR'S PAY.

Head of Theatre Owners Says Salaries Make Prices Too High.

The motion picture star has given the owners of movie theatres something to worry about, for it is this astral personage, and he or she alone, that has sent the price of motion pictures soaring far above the financial heights to which theatre owners say they can reach.

The salaries these stars receive are wholly out of proportion to box office receipts, according to William Brandt, president of the Theatre Owners' Chamber of Commerce, who spoke at a meeting of that body in the Hotel Astor yesterday.

Almost everything concerned in the making of motion pictures, from the salaries of extras, carpenters, and laboratory men to the price of raw films, has been reduced except the salaries of stars, said Mr. Brandt.

As a member of a committee recently appointed to investigate the reason for the "excessive" cost of productions, he learned, he said, that pictures could be considerably reduced if the stars would accept less money. He believed that if the producers would inform them that the theatre receipts were out of proportion to their pay that they would accept less money.

Mary Miles Minter receives $60,000 a picture, said Mr. Brandt, and Katherine MacDonald $50,000. She makes about four a year. Wallace Reid gets a salary of $4,500 a week. Rudolph Valentino $3,500 and William Farnum $10,000, he said.

VOICE OF THE PEOPLE

Editor, The Examiner:

Dear Sir,—Now that we have got over the excitement of the Federal and municipal elections, and that we have wished all that is near and dear to us a merry Christmas and a prosperous New Year, we can well afford a few minutes planning as to how we might go one better than that of 1921, or at least to try and correct or avoid the errors of the past.

Our City Council would do well to recall the action of the 1921 Council in their appointment of an Alderman to fill the vacancy caused by ex-Ald. Copping retiring from the Council. In choosing ex-Ald. Hay they choose one who refused to go before the electors as a candidate and at no time throughout the whole session did he prove himself a man of eminent worth. When members of the Council express their gratitude for the honor and confidence placed in them, why don't they show their appreciation of the electors' sane judgment by electing the next in the run? So far, so good. But where is our wandering boy to night? I mean T. Tooms. It seems that the great T. T., who was our only hope and asset, has deserted the ranks of progress and went back to the land of promise(as was evidenced by his appearance on the Liberal platform at the last Federal election. According to the Canadian Annual Review of Public Affairs he has introduced and carried through more bills than any other private member in the Provincial House. Has this to be our one and only consolation? One of the bills to his credit is the Police Commissioners' Bill, which gives power to municipalities to refuse any demand made by the Police Commission on the treasury which does not meet the Council's approval. This must be misunderstood by the members of our City Council, as they have stated at public meetings that they have no control over the other boards of managemen, and I am surprised that they should be allowed to go uncorrected by our worthy member.

A. Murray.

TENETS OF CHRISTIAN SCIENCE.

To the Editor of The Examiner:

Sir,—For the benefit of the large congregation that listened to the address on Christian Science by Rev. W. Harold Young, last evening in George street Methodist church, you will be doing a real service in the cause of truth by publishing the religious tenets of Christian Science given below. The following is copied from the Authorized Edition of "Science and Health with Key to the Scriptures," and is given to correct some of the errors that, apparently, were undetected by the scholarly speaker of the evening:

1. As adherents of Truth, we take the inspired Word of the Bible as our sufficient guide to eternal life.

2. We acknowledge and adore one supreme and infinite God. We acknowledge His son, one Christ; the Holy Ghost or Divine Comforter; and man in God's image and likeness.

3. We acknowledge God's forgiveness of sins in the destruction of sin and the spiritual understanding that evil is unreal, hence not eternal. But the belief in sin is punished so long as the belief lasts.

4. We acknowledge Jesus' atonement as the evidence of divine efficacious Love, unfolding man's unity with God through Jesus Christ the Wayshower; and we acknowledge that man is saved through Christ, through Truth, Life, and love as demonstrated by the Galilean Prophet in healing the sick and overcoming sin and death.

5. We acknowledge that the crucifixion of Jesus and his resurrection served to uplift faith and understanding to perceive eternal Life, even the allness of Spirit and the nothingness of the matter.

6. And we solemnly promise to strive, watch, and pray for that Mind to be in us which was also in Christ Jesus; to love one another; and to be meek, merciful, just and pure.

Respectfully yours,
GRATEFUL STUDENT.

P.S.—Jesus said: "Blessed are ye, when men shall revile you . . . and shall say all manner of evil things against you falsely."

DEPLETING GERMANY OF ART TREASURES

Paintings, Litraries, Antiques Find Purchasers in Foreigners.

BERLIN, Jan. 7. (Associated Press.)—Some of the most valuable collections of paintings, renowned libraries, statues and antiques, as well as jewel heirlooms and family treasures, have been sold and taken from the country in the rush of foreigners to buy German goods while the exchange value of the mark was low.

The immediate effect of this rush to buy on the German population and resident foreigners has been a shortage of many necessities, and rapidly rising prices for goods still available. The fact that importations virtually have ceased, owing to the low foreign purchasing power of the mark, has added to the difficulties.

German householders complain they are unable to replenish their linen supplies, and even some of the smaller hotels are short of sheets and pillow cases. It is not uncommon for a traveler who has run the gauntlet of the Rhineland and border town hotels to carry his own pillow and sheets.

Food supplies in many districts are reported exhausted, and shipments from central German towns have been ordered. In Cologne, Dusseldorf, Munster, Wurzburg, Hanover, Altona and Dresden dictricts shops are reported generally empty.

Measures have been taken in a few towns to prevent the sale of goods to foreigners, except at very high prices, but the regulations for the most part are unenforceable.

Coming To Peterboro Thursday

Albert E. Armstrong, Hernia Specialist, of Ottawa, is the inventor of the latest improvements in trusses. My new appliance is made of the most durable and sanitary material available, based on principles that comes with years of experience of the most eminent physicians and surgeons.

RUPTURED PERSONS

can have immediate relief and permanent comfort by investigating the merits of my new invention. It is adjusted to conform with any shaped body irrespective of size or condition and will retain the most troublesome rupture with comfort giving entire satisfaction. No matter what your trade or profession may be, it is made and adjusted to give immediate comfort. It is the only truss, appliance or rupture retainer manufactured or sold in America containing the art of regulating the pressure on seat of rupture from the exterior of the cloth ing. The art of regulating and many other improvements are protected by the United States and Canadian Governments. During my experience I have gained an unparalelled reputation that comes with treating each case personally.

PARENTS

Your ruptured infants and children are not too young or too small to have my invention adjusted on them. Free Consultation.

ALBERT E. ARMSTRONG,
Hernia Specialist of Ottawa,
will be at the
EMPRESS HOTEL
—on—
THURSDAY, DEC. 12TH.

Albert E. Armstrong, Hernia Specialist, 64 Robert Street, Ottawa, Ont. 'Phone Queen 4140. 2d-7-11

Special Suit Sale

We are putting on Sale to clear at **$30**

All our Misses' Suits, sizes 34 and 36 bust. These are all fine Velour Embroidered and Fur Trimmed and Silk Lined and in the latest mode. Regular Prices $55.00 and $65.00. - - These are Real Bargains. - -

W. E. LECH

Headquarters for Misses' & Children's Wear

366 George St. 3rd Door from Simcoe St.

QUEER REVELS OF HIGHLAND "HANTS."

Have Their Location in Lonely Cottage.

Uncanny Experiences of Mackenzie Family.

LONDON, Jan. 7.—An extraordinary story of the revels of a ghost—or maybe two—comes from the West Highland hamlet of Ledaig, about ten miles from Oban.

The house "bewitched" is a lonely cottage occupied by Donald Mackenzie and his family. Mr. Mackenzie is a rural postman.

For almost three years now, the Mackenzie's have received attention from the invisible inhabitants of the spirit world, who make known their presence by loud rappings and noises, which at first terrified the occupants of the cottage almost out of their wits.

The ghost—or ghosts—lately became bolder, and made a feature of performing especially in a bedroom where Mr. Mackenzie's sons, Malcolm and Ian, slept.

The crisis came a few days ago, when an extraordinary commotion was heard in the bedroom. It seemed as if all spirit land had been let loose.

Rushing into the room, Mr. Mackenzie found that all was quiet: The extraordinary noises had ceased as if by magic, but the two boys were wide awake and staring as if into vacancy. One of them remarked that he had seen the spirits fighting and that they had disappeared whenever the door was opened.

A night or two later one of the boys cried out that he had been gripped by the leg. Mr. and Mrs. Mackenzie immediately rushed to their son's bedroom in answer to his agonized screaming, and to the father's horror he felt his own arm seized in an icy cold but vice-like grip. The boy Malcolm then told his mother that the ghost who had gripped him was a female spirit, who had spoken to him, and told him that her name was "Janet."

"Janet" after this became bolder than ever, and one evening Mr. Mackenzie was startled to hear a shout coming from the bedroom: "Are you there, Donald?"

Mr. Mackenzie, though somewhat unnerved, replied: 'Yes, Janet, I hear you."

Then she asked him several questions regarding the events of the day, particularly with reference to Ireland, and the League of Nations.

From this it is apparent that the spirits are quite interested in mundane matters.

On one occasion they abstracted from the boys' bedroom a pet rabbit, which one of the boys had brought into bed with him.

The ghost—or ghosts—knock over furniture unceremoniously, and indulge in all the mad tricks usually associated with the supernatural occupants of haunted houses.

The lonely Highland cottage is the centre of attraction to those interested in psychic research, and many well-known experts are taking the lone journey to the West Highland hamlet to investigate the eerie happenings in the postman's house.

U. S. TO INVESTIGATE FURNITURE INDUSTRY

Senate Directs Price Inquiry All Along Line.

WASHINGTON, Jan. 9.—Investigation by the Federal Trade Commission of the house furnishing goods industry was directed in a resolution adopted by the Senate. The resolution, sponsored by Senator Kenyon (Rep.), Iowa, provides that the inquiry shall embrace "the causes of factory, wholesale and retail price conditions" in the industry.

There was no record vote on the resolution.

The debate which preceded its adoption was characterized by a general attack on profiteers, trusts and combinations in restraint of trade and scattering assaults on the Federal Trade Commission. The latter was defended, however, by several senators who contended that it could never be 'a popular" Government agency because of the nature of its work.

Half a dozen senators, including King of Utah, Robinson of Arkansas and Walsh of Montana, Democrats, and Norbis of Nebraska, Republican, urged that the scope of the inquiry be broadened, contending that it should include trusts and combiantions in other commodities and in other lines of industry wherever they could be reached.

An attempt was made by Senator Heflin to amend the resolution to include the operations of the Chicago Grain Exchange and the New York and New Orleans cotton exchanges, but this was withdrawn when Senator Wadsworth (Rep.), New York, announced he would block the resolution if the amendment was pressed. He objected, he said, to another investigation "before the print in the report of one inquiry off the same kind had got cold.'

BARGAINS

WE MUST REDUCE OUR STOCK

Stocktaking and Clearing Lines Cheap.

700 Yds. 15c Cotton ..... 9c Yd.
Children's Rubbers ..... 59c Pair
$20.00 Rugs, Tapestry, 3x x3½, $12.98
No. 1 Black Fingering Yarn, $1.19 lb.
6lb. of this Excellent Yarn $5.98
Men's $1.25 Fleece-lined Underwear for only 59c—Boys' for.... 49c
Tooks and Mufflers, Wool, Sets, $3.00—for $1.49
Grey Woollen Blankets, pair, $7.80—for $3.98
Baby's Wool Coats, $1.50, for 74c
3c Scribbling Books 1c—5c Books 2c
Electric Irons, $7.00—for $4.98
40-Watt Electric Lamps, 50c—for 39c
$4.30 Aluminum Tea Kettles $2.99
30c White Cup and Saucer at 20c
$2.25 Extra Fine Table Damask $1.75
95c Table Damask ..... 58c Yd.

R. C. BRAUND

55 Park Street and Bargain Arcade

START the NEW YEAR RIGHT

We have been appointed sole District Agents for the sale of the

Blue Bird ELECTRIC

WASHING MACHINE

A phone call will give you a Free Demonstration. We can refer you to Sixty users of these machines in Peterborough.

282 GEORGE ST. **ASH & SON** ELECTRICIANS PHONE 871

BAD PRINT

The CRESSMAN Company Limited

Three Important Money-Saving Sales

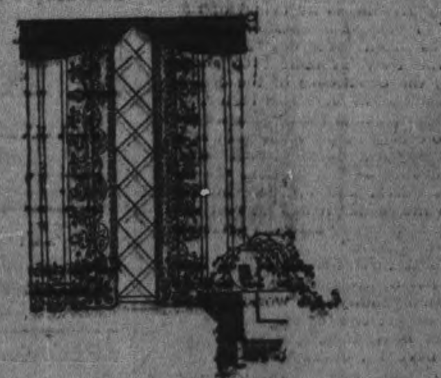

The Free Service Sale of Home-Furnishings!

This Sale saves you more than Money—it saves you many hours of hard labour. For instance:

During this event we will measure your window, make the Curtains and hang them, and all you pay for is the material. There is also no charge for laying Oilcloth or Linoleum, no charge for Felt Paper supplied with Rugs, and Window Shades put up and fitted without extra charge.

Besides, there are many decided reductions on Rugs, Oilcloth, Linoleums, Chintz, Nets, Curtainings, Drapery Fabrics, etc.

Take Full Advantage While the Opportunity Is With You.

The Sale of White!

Many economies are in store for those who patronize this Sale.

This year there are more goods than ever, greater reductions and finer qualities.

Not only are there things to wear, but Household goods as well. Such as Quilts, Sheets, and Pillow Cases. Also fine Cottons by the yard. These will make into the finest of Underthings.

Time spent inspecting the merchandise on Second Floor and the Staple Department on Main Floor will be well invested.

The Man on the Lookout Has Sighted the

Semi-Annual Lonely Sale of Men's Clothing

And a right good sight it is when at sea about what to buy and where to buy it.

The Lowest Clothing and Furnishing Prices in years listed in this event—and it's all Good Merchandise, too, for there's no shoddy goods in our Men's Shop.

The $8.90 price on our Men's Boots is worth listening to, and so are the quotations on many other lines.

Good Choosing Now—Better Than Later

Turkey Dinner, 50c

To-morrow, 11.30 a.m. to 2 p.m.

Cressman's Tea Room

(Third Floor)

Soups
Tomato or Pea

Hot Meat
Roast Turkey with Cranberry Sauce

Cold Meat
Roast Beef or Ham

Vegetable
Creamed Potatoes

Dessert
Plum Pudding with Caramel Sauce
Ice-cream

Bread and Butter
Pot of Tea or Coffee

FINANCIAL AND MARKETS

NEW YORK, Jan. 9.—(Canadian Press).—Stocks were disposed to strengthen at opening of to-day's session, sentiment at factor probably being further pronounced recovery of British and other Allied foreign exchanges. Coppers, sugars and tobaccos gained one to two points. Within first half hour, however, selling of oils and rails was actively resumed. Chicago and Northwestern, one of the lost week's heaviest features, declined 13-8 points to new low record for current movement and Delaware and Hudson and Mexican and Pan American Petroleum became reactionary. Union Pacific American Can and cast iron pipe preferred also were under pressure.

Ignoring four per cent opening rate for call money, stocks developed heavier tone in first half of session. Another cut in Pennsylvania oil prices provoked further liquidation throughout that group. Associated oils, California Pref. Standard Oil of New Jersey and Houston, Middle States and General Asphalt common and preferred, lost one to 2 1-2 points. Representative industrials also were lower, Crucible, Harvester, American and Baldwin locomotives and Railway Steel spring falling one to 1 1-2. Chicago and Northwestern continued to weaken and Erie common and preferred were heavily sold. Mercantile Marine preferred was one strong feature, rising 1 5-8.

MONTREAL STOCK MARKET

MONTREAL, Jan. 9.—(Canadian Press).—Local market during first half hour this morning was very dull. Practically no trading taking place. Dominion bridge appeared fractionally stronger at 60 while Lyall Construction Co., on other hand was quoted point lower at 34. Other leaders did not appear during early trading.

TORONTO CATTLE MARKETS

TORONTO, Jan. 9.—(Canadian Press)—Cattle market receipt 2,249 trade strong. Quotations: heavy beef steers $7.50 to $8.40; choice butcher steers $6.75 to $7.50; butcher cows, medium $3.50 to $4.50; calves $12 to $13.50; lambs $12.50 to $13.50; hogs selects, $11 to $11.25.

STERLING EXCHANGE

NEW YORK, Jan. 9.—(Canadian Press). — Sterling exchange strong; demand Great Britain 4.22 7-8. Canadian dollars 6 1-16 per cent. discount.

CHICAGO GRAIN MARKET

CHICAGO, Ill., Jan. 9.—(Canadian Press)—Opening wheat quotations which varied from unchanged figures to 3-8 cents lower with May 1.12 1-2 to 1.12 3-4 and July 1.01 3-4 were followed by slight setbacks all around and then by rally which, however, failed to last.

Corn and oats were easy with wheat, after opening unchanged to 1-8 to 1-4 lower, May 53 1-2 to 53 5-8, underwent a further sag, but then recovered somewhat. Oats starts unchanged to shade higher, May 39 to 39 1-8 and later showed slight general losses.

TORONTO STOCK EXCHANGE

TORONTO, Jan. 9.—(Canadian Press).—Opening session of week of Toronto Stock Exchange varied but little from quiet days that prevailed during past week. Some improvement in demand for Brazilian was noted but price changes were fractional, with close 1-4 lower at 28 1-4. General Electric was weak selling off point to 95. C.P.R. on small transactions sold 1-2 higher at 128 1-4 and Steel of Canada also on light trading was 1-4 higher. Bank of Toronto on its first trading in week, opened unchanged at 188 on an odd lot and then dropped back three points to 185. McIntyre and Hollinger mines in unlisted Department were active and strong former advancing 4 cents to 230 and latter 5 cents to 790.

OFFICERS COMPLAIN PAY FORBIDS THEM SERVANTS

NEW YORK, Jan. 7.—Army officers at Governor's Island are ready to contest proposed decreases in officers' pay by collecting statistics to show that they have a hard time making out as it is.

Domestic statistics already assembled, it was announced, show that not until an officer attains the rank of major does his income suffice for comforts enjoyed by the average professional man in civilian life.

Less than 2 per cent. of married lieutenants can afford a maid, and less than half of the captains employ domestic help, it was stated, the cost of food, clothing and expenses of changing station cutting the officer's budget down to a bare sufficiency.

"WHITE PEARL" NOVELTY IN CROSSED CARNATIONS

LONDON, January 7. Associated Press. — Crossing the American carnation known as "Mrs. T. W. Lawson," with English plants, has produced after 24 years of selective breeding a dazzling white variety, the first of new race of disease-resisting flowers, which is described as a triumph of horticulture.

Its breeder, Stuart Low, who is showing his novelty, named White Pearl, at the Royal Horticultural Hall here, has succeeded in retaining the old carnation fragrance, which in many modern varieties has almost vanished. It is stated that the new pedigree carnation has gone through all disease tests and has come out unscathed.

FIREMAN GAINS FIFTEEN POUNDS

WAS SO RUN DOWN HE COULD HARDLY KEEP HIS ENGINE HOT BEFORE HE STARTED ON TANLAC.

"I have not only gained fifteen pounds in weight since I began taking Tanlac, but I feel better than I have for years," said W. T. Noles, of 115 Jones Ave., Toronto, Ont., a fireman on the Grand Trunk Railroad, member of the Brotherhood of Locomotive Engineers and Firemen.

"For about five years," said Mr. Noles, "I suffered from indigestion. After every meal I bloated up terribly with gas and pains in the pit of my stomach made me nearly double up. My appetite left me almost completely and I lost weight rapidly. Whenever I stooped over to shovel in coal my back hurt me so I could hardly stand it.

"I got a bottle of Tanlac because I saw so much about the help others were getting from it. My appetite improved wonderfully from the very first bottle and I soon got so I could eat without suffering afterwards. I have an appetite like a wolf now and can eat just anything I want and never suffer a particle from it. I have gained back all the weight I lost and several pounds besides and feel just fine all the time. I can bend myself about in doing my work and never feel any inconvenience from it."

Tanlac is sold in Peterborough by the Warne Drug Co., Ltd., and by leading druggists everywhere.

TERRIBIC BUSH FIRE.

LONDON, Jan. 9. — (Canadian Press.) — According to Reuter's cable from Sydney, Australia, a terrific bush fire is raging in the Riverina district and extensive areas of crops have been destroyed.

SHOT AND KILLED.

NORTH BAY, Jan. 9.—(Canadian Press.)—While walking through the bush near Kucka, forty-five miles from Cartier, on January 4th, Alexander Kirs, an Esthonian, aged forty, was accidentally shot and killed when a 22 rifle in the hands of John Mileoff a companion, suddenly exploded.

SISTERS OF ST. JOSEPH OFFER MANY THANKS

DONATIONS FOR CHILDREN UNDER THEIR CARE GRATEFULLY ACKNOWLEDGED.

The Sisters of St. Vincent's Orphanage wish to thank their many friends for generous gifts during the Christmas season for the children under their care.

The following donation were gratefully received: Rev. Father Cantillon, large box of candy; Rev. J. J. O'Brien, $5.00; Rev. Father Phalen, (Campbellford), $5.00; Rev. Father F. O'Sullivan, (Port Hope), $25; Rev. Father Meagher, (Lakefield), $5.00; Rev. Father Guiry, $5.00; Rev. Father Costello, $5.00; Rev. Father Gillogly, $5.00; Mr. J. Geary, Ennismore, quarter of beef; Mrs. Harrington, pair of chickens and Christmas cake; Mrs. Castrican preserved fruit; Mr. and Mrs. Ruth Flord, barrel of apples; Miss Nevin, $5.00; Mrs. Coughlin, (Belleville), $5.00; Mr. and Mrs. F. Overend, toys, nuts and candy; Mr. J. Laplante, bag of flour; Mr. and Mrs. J. F. McCarthy, goose and bag of flour; Mrs. T. Mcquillan, clothing; Mr. J. J. Doris, oranges; Mrs. M. O. Toole, pair of chickens; Miss A. Simons, dolls and picture-books. Mrs. Peter Simons, senior, toys and mittens; Mrs. John Coughlin, Christmas pudding, cake and honey; Rotary Club, $5.00 and box of cake; Mr. Potvin, candy and cake; Miss L. Simons, $2; Mr. and Mrs. F. Shannon, oranges, nuts and candy; Mr. W. O'Connor, (Toronto), $1; Mr. P. P. Young, (Young's Point), $5.00; Mr. John D. O'Leary $5.00; Mr. J. J. Fallon, bag of flour; Mr. G. N. Gordon, candy; Mrs. J. Fitzpatrick, (Norwood), 13 lbs of butter, pair of chickens, honey, preserved fruit and apples; Mrs. McCoy, candy and cookies; Mr. Prindible, barrel of apples; Nut Krust Company, currant bread and buns; Mr. J. Guerin, $2.00; Mrs. R. A. O'Connor, (Copper Cliff), $5.00; Mr. Pringle, grapes and oranges; Mrs. P. J. Scollard, cake; Mrs. James Grady, beef, clothing and toys; Mr. John Grisdale, roast of beef; Knights of Columbus, bag rolled oats and bag corn meal; Mr. John Simons, fruit and nuts; Mrs. Anna Dunn, dates and marmalade; Mr. E. H. Hunter, nuts and candy; Mrs. Hodgson, plum-pudding clothing and dolls; Mrs. Wall, pie, cake and fruit; Mr. M. J. Maher, candy; Mrs. Daley, goose; Dr. Gallavin, goose; Mr. E. McDonnell, vegetables and preserved fruit; Mr. N. Dourous, box of candy; Mrs. Merrill, candy; Mrs. J. Poolman, candy and fruit; Mrs. Halpin, nuts and candy; Mrs. Frank Fairen, preserved fruit; St. Vincent De Paul's Society, $25; Mrs. T. Lynch, goose, 2 doz egg; Miss J. McCarthy $2.00; Mrs. D. Cadigan, goose; Mrs. Tetrow, $5.00; Mrs. Anna Grady, $1.00; Mrs. Margaret McDonald, candy; Mr. and Mrs. E. D. Kerr, grapes, nuts and oranges; Mrs. George McDonnell, ice-cream and cake; Mr. and Mrs. John Corkery, $10.00; Mr. J. W. Fitzgerald, $5; Mr. Fair, candy; Mrs. Anglessly, nuts, candy, oranges; Mr. T. H. Hooper, candy; Mr. James Lynch, candy; Mrs. White, Christmas cake and candy; Mr. Hanrahan, $2.00; Mr. and Mrs. Ed. Hickey, oranges and candy; Mr. Louis DeClair, oranges, nuts and candy; Mrs. McElderry, ice-cream; Mr. P. J. Hickey, pair of boots and rubbers; Mrs. Corbett, fruit and toys; The Capitol Theatre, 2 boxes of candy; Mrs. E. McCarthy, toys and clothing; Mrs. Murphy, oranges and candy; Mr. J. G. Sullivan, large box biscuits; Mr. O'Connor, 2 bags of potatoes.

WINTER IN THE HIGHLANDS.

Nothing is so invigorating, buoyant and healthful as the good derived by the out-of-door life enjoying Canadian Winter Sports, and the most desirable place in Canada for these pleasures is Algonquin Park, 2,000 feet above the sea level, and so easy of access, only 200 miles north of Toronto, and 170 miles west of Ottawa. Splendid ski runs have been made this year, enjoyable routes for snowshoe tramps have been arranged, good skating is available on an open air rink, and a fast toboggan slide is provided for those who enjoy this exhilarating sport. The "Highland Inn" is the centre of the winter life and sports, and good accommodation and cuisine is found at this popular resort. A through sleeping car is run from Toronto to Algonquin Park twice a week, Tuesdays and Fridays.) Ask Grand Trunk Agents for illustrated booklet and all information, or write N. Clarke, Manager, Highland Inn, Algonquin Park Station, Ont.

2d-9-11.

TOTAL INCREASED.

CANNES, Jan. 9. — (Canadian Press.—Reparation experts have increased the total amount which Germany will be required to pay in cash in 1922 from five hundred million gold marks to seven hundred million gold marks, as a concession to Belgium, when it was seen that the five hundred million gold marks would be entirely absorbed in the cost of the armies of occupation.

CASCARETS 10¢

For Constipated Bowels, Sick Headache, Sour Stomach, Bilious Liver

The nicest cathartic-laxative in the world to physic your liver and bowels when you have Dizzy Headache, Colds, Biliousness, Indigestion, or Upset, Acid Stomach is candy-like "Cascarets." One or two tonight will empty your bowels completely by morning, and you will feel splendid. "They work while you sleep." Cascarets never stir you up or gripe like Salts, Pills, Calomel or Oil and they cost only ten cents a box. Children love Cascarets too.

RHEUMATISM vs. T.R.C.'s

Lumbago, Neuritis, Sciatica

Have you given up? Have you resigned yourself to that old, gnawing pain that nothing seems to relieve? Do you think because you can't go to Hot Springs or take some expensive treatment that you have no other alternative? We have many cases considered hopeless, tried everything, baths, serums, electricity, who found recovery in using T.R.C.'s. (Templeton's Rheumatic Capsules). We have thousands of letters that prove beyond doubt T.R.C.'s to be the most practical and successful Rheumatic remedy sold. At druggists, $1.00 per box. For Free Trial write Templeton, Toronto.

Sold by McDermid & Jury and Payne's Drug Stores. Lakefield, by Tanner Drug Company.

A SKATING FATALITY

SOUTHAMPTON, Jan. 9.—(Canadian Press).—Two young girls crashed through ice of Lake Agawan while skating yesterday and then clung so tightly about neck of the youth, who tried to save them, that all three were drowned. Victims were Mary Bouchheid, Stella Largo and Charles Jenkins.

STRIKE DECLARED.

JOHANNESBURG, Jan. 9.—(Canadian Press.) — A strike has been declared in the Transvaal gold and coal mines, starting to-day. The cause of the strike is an attempt by mine owners to re-organize labor forces by the greater employment of native labor.

"Use the Bell to Sell"

The Ear of the Public!

Is it waiting for your message? The Telephone is at your elbow—and over the telephone you always get a hearing.

How much of your traveler's time is spent in selling? While he is on the train or cooling his heels in an outer office, waiting, you or he might be talking to the customer by Long Distance, making another sale.

One merchant estimates that 46% of a salesman's time is spent in travelling — that only 15% of his time goes to actual selling. He sells only while the other man is listening! "It enables a salesman to cover ten towns a day and stay at home," writes the Banking Service Corporation, Limited, Toronto.

A banker tells us that every day's delay in turnover costs Canadian business men one million dollars. If you placed orders by Long Distance and secured shipment the same day, or next, by how many dollars would it increase your turnover?

We have yet to hear of a business that has not been benefited by an increased use of Long Distance. Apply the classified Long Distance schedule to your business consistently, and you will secure good results. Our manager will give you hearty, intelligent co-operation.

THE BELL TELEPHONE COMPANY OF CANADA

Every Bell Telephone is a Long Distance Station

STOP

and think for a moment what your loss would be should Fire destroy your buildings, business, home or contents.

Without *Fire Insurance* your loss is a total one.

With *Fire Insurance* you suffer no loss whatever—and a few dollars a year gives you this protection. All branches of Insurance represented.

See us about policy to-day.

Davis-Thompson Co., Ltd.

Insurance and General Agency

433 George Street, - - Peterborough, Ont.

THE J.C. Turnbull CO. LTD

January Clearance

A January Clearance of Dress Goods

Yes, these Winter Fabrics can still be made up into garments that will give you many more weeks of cold weather wear. Especially inviting are these attractive January Clearance Prices.

All-Wool Serge Clearing at 98c yd.

A firmly woven fabric, specially constructed to give hard wear and adapted for children's or misses' wear. The colors are grey, seal brown, Copen, cardinal and black. 42 inches wide. Reg. $1.35 yd.

Suit, Dress or Skirt Serge, Reg. $3 yd. for $2.29 yd.

Excellent weight for present wear; a material with a good body, and is bound to give satisfactory service. The colors are Copen, navy, mid brown, saxe, mid grey and black. 54 inches wide.

All-Wool Tricotine for $2.98 yard

Only navy and black to be had in this cloth. It is made from Botany yarns and has a splendid weight for suits or tailored dresses. 34 inches wide.

Fine Botany Serge Reg. $3.75 yard for $2.98 yd.

Admirably suited for tailored dresses, woven in a fine twill and finished with a soft surface, giving richness, and it will not rub shiny. There is only navy in this material but an excellent shade. 54 inches wide.

Regular $2.39 yard All-Wool Taffeta Cloth Clearing at $1.79 yard

Some people might not know what kind of a material this is. It is a fine Saxony wool woven into a light weight fabric with a plain weave and smooth surface. It is very well-known for its durability and hard wearing qualities. It lends itself most gracefully to present dress styles. Colors: rose, grey, navy and black. 42 inches wide.

All-Winter Coatings, Regular up to $6.00 yard for $2.49 yard

This lot includes Velours, Silvertones, Frieze Cloths, Zibalines, and Heavy Tweeds, all to be cleared out at the one price. All good Wool materials, with the weight and warmth necessary for Winter Coats. The colours are Oxford Grey, Seal Brown, Mohawk, Saxe Blue, Cardinal, Taupe, Russian Green, and Rose. Make your selection early, as this January Clearance Price will be the means of some fast selling at, yard $2.49

Costume Velvet, Regular $4 yard for $2.89 yard

32-inch Costume Velvet, in colours of Wisteria, Navy, and Taupe. Worrall's best dyes and finishes are used. Fine twilled back and guaranteed pile, with Chiffon finish. Yard $2.89

The January clearance tickets will be found in every department throughout this store. (And the Pink Tickets mean Big Values).

1 Piece Only, Pure Botany Worsted, Reg. $6.00 yard for $4.98 yard

There is only One Piece of this wonderful Pure Botany Worsted to clear, and it is a real bargain—16oz. weight, made, dyed, and finished in Bradford, England. The dye used in this material is guaranteed, having passed a strict examination of the Bradford dvers. The Cloth is just weighty enough to hang well without requiring frequent pressing; 60 inches wide, and regular $6.00 yard.

All-Wool Navy Cheviot, Reg. $3.00 yd. January Clearance $1.98 yd.

Another of the wonderful Dress Goods Values to be had at our January Clearance. Very desirable for Suits or Skirts or Children's Reefers. "British make," 54 inches wide.

French Cashmere, 44 inches wide, January Clearance $1.98 yard

This material is just making its appearance again after a lapse of a few years, owing to the war. We are fortunate to be able to offer this French Cashmere in either Ivory or Cardinal at $1.98 yard. It is 44 inches wide and an excellent quality.

Tuesday's Luncheonette Menu, 11.30 till 2

No. 1—Hot Lunch, 25c
Tomato Soup
Pork and Beans
Brown Bread and Butter
Tea, Coffee or Chocolate

No. 2—Hot Lunch, 35c
Hot Meat Pie
Bread or Roll
Tea, Coffee or Chocolate
Ice Cream

No. 3—Cold Lunch, 35c
Cold Roast Pork
Potato Salad
Bread or Rolls
Tea, Coffee or Chocolate

Tea, Coffee or Chocolate with Sandwiches or Rolls 15c
Dainty Desserts served at reasonable prices
Hot Bovril 10c

Do Not Forget!

The January Clearance Prices on Home Furnishings:

Axminster Mats .... Reg. $7.50—for $4.98
Brusselette Mats ..... Reg. up to $1.50—for... 98c
All-Brass Beds — Regularly priced up to $55.00 —for $32.98
Chintzes — Reg. up to $1.35 yard—for, yard.... 63c
Curtain Scrims—Reg. up to 30c yard—for, yard.. 15c

And other Remarkably High Values to be had in Rugs, Super-Wilton, Axminster and Brussels, Greatly Reduced for our January Clearance.

(Third Floor)

See the Window Display of New Chambray Dresses. They are the very latest for house use, and very moderately priced at $1.95 each

CITY COUNCIL HELD MEETING

(Continued from Page 1).

mation as to what would be required to change the system. It appears to me that it may be a question of expense, and having received information on this point the Council could consider whether it would be wise at this time to add to the cost of the lighting, if a change world add to the cost, and arrive at a decision on the matter.

One thing that we must keep always in view is the strictest economy in the expenditures. I would very much like to have the committees prepare their estimates as soon as possible, and to scrutinize every item. Of course necessary services and proper provision for the requirements of the city cannot be neglected but no effort should be omitted to keep down the expenditures and to, if possible, reduce the tax rate. I wish to ask the committee to have the matter of the estimates taken up at once, so that the appropriations may be made and each department will know the sum that will be set apart for it.

I am confident that we can look forward to a time of growth and advancement in Peterborough. With an improvement in the business of the country, which I hope and expect will soon come, the manufacturing industries will again employ the normal number of workmen, and the new industries which had hardly got started here when the business depression affected them, will have an opportunity to develop as they expected to, and we may look for a period of advancement. At the same time we will continue the policy of trying to add to the large number of sound and substantial industries which are established here.

By making the interests of the ratepayers our sole object, and I know that this is what you will do, and by working together for that purpose, I feel sure that we will have a year that, when it is ended, we will be able to look back upon with satisfaction.

Read the Minutes.

The minutes of the last two Council meetings were read in consideration of the new members, and to the reading, which took about 15 dinutes, must have been a rude awakening if they entertained any dreams of an easy time in the Council room.

From an item in the minutes regarding surface drainage of East City, Ald. Malcolm McIntyre took an opportunity to advocate a systematic plan for drainage of Peterborough and he said he would like to see the Council this year take up the matter and have a plan made, and every year endeavour to have a section done until the whole city is covered.

Aldermen Hamilton, Stocker, Phelan, Gainey and McIntyre were appointed a committee to wait on Ald. J. J. Turnr, who resigned from the Council to contest the Mayoralty, and ask him to allow himself to be re-appointed. Ald. Gainey suggested that Ex-Ald. Turner be approached, and Ald. McIntyre seconded the motion, that a committee approach him and report to the meeting to-night. The names of the mover and seconder were added. Ald. Morrison wanted to leave the appointment over till the evening meeting from the start, while Ald. Phelan opposed the delay, but after a great deal of indecision his motion that the drafting of standing committees be left over till 7 p.m., carried, Ald. Holloway supporting him.

A motion, fathered by Ald. Morrison, that the aldermanic candidate with the highest number of votes who was not elected be approached if Ex-Ald. Turner refused to be appointed, in this case Ald. R. N. Jones, was supported only by the seconder, Ald. McIntyre. "It seems to me this committee shouldn't have that power. This is something the Whole Council should look after, although I'm quite sympathetic to Ald. Jones," said Ald. Hamilton.

IS THERE A GOD?

Often I have thought it odd
That men ask, "Is there a God"

Have they never breathed a prayer
And rejoiced to feel Him there?

Have they questioned what man knows
How to shape a full-blown rose?

Have they ne'er heard the refrain
Of a robin in the rain?

How each morning all anew
He bejewels earth with dew

How He paints the sun at rest
On the canvas of the west!

Who has taught the tender art
Of a mother's loving heart?

Who but God could fashion guile
Like a tiny baby's smile?

Is there not a God to send
The warm hand-clasp of a friend?

Sceptics ply their questions rife,
There remains the fact of life.

Not alone in temples grand,
May we feel His moving hand.

Not alone at time of prayer—
God is present everywhere.

To the open soul each place
Holds some glimpses of His face.

Listening, Devotion hears
The sweet music of the spheres.

Mysteries of mind and heart
Show divine creative art.

The need of man is eyes to see
The presence of Divinity.

—Charles Nelson Page.

Small breaks in hot water bottles can be mended with adhesive plas-

CHRISTIAN SCIENCE

(Contined from page 1.)

the ban of Prohibition, and my friend, Mr. Joseph Stewart, would be arresting people, not for having stills in their cellars, but for having cows in their back yards."

The speaker continued: "Surely anyone of common sense would refuse to accept, as a philosophy of life or religion, a system which began by denying the fundamentals of common sense."

The Second Negation.

Its second negation, which absolutely invalidates its in the minds of thinking persons, is its denial of the reality of sin. The speaker quoted instances from everyday life and from the New Testament to show that, in the experience of the ordinary man, sin is a very real factor.

The third denial deals with its refusal to recognise the reality of death in its physical form, which Mrs. Eddy defines as "an illusion, the lie of life, unreal and untrue. Matter has no life, hence it has no real existence, and so, any material evidence of death is false."

In these three denials of the fundamentals of life, the speaker saw its absolute invalidity as a working philosophy of life or religion.

"Why is it, then," he said, "that people have not begun to realise this and to swing away from Christian Science?" answering his own question by quoting figures recently published, which showed, to his mind, as proof of the assertion that Christian Science had passed the zenith of its power. He said:

"The growth of Christian Science publications has been commensurate with the spread of the cult. Its founders were quite sensible of the value of publicity as a medium for the dissmination of their doctrines, and took advantage of it. Realising this, there is something significant in the figures just published. In the two years ending December, 1921, the circulation of the Christian Science Sentinel decreased over 70 per cent., the circulation of th Christian Science Journal decreased over 75 per cent., and, strangest of all, the circulation of that splendid paper, the Christian Science Monitor, decreased in the same period of two years over 80 per cent."

The Final Verdict.

The final verdict on Christian Science, according to the reverend speaker, was contained in the words of his text: "They have forsaken me, the fountain of living waters, and have hewed them out cisterns, broken cisterns, that can hold no water."

PETES LINE-UP TO-NIGHT

A big crowd will journey to Lindsay on the special G.T.R. train tonight to see the battle between Lindsay and the P.A.A.A. intermediates. The special train leaves at 7 o'clock and will return shortly after the game.

The Petes will line up as follows:
Goal—Murray.
Sub-Goaler—Dwyer.
Right Defence—Parker.
Left Defence—P. Thornton.
Centre—Ray Rose.
Right Wing—Burgess.
Left Wing—Lorne Rose.
Subs—Halpin, Collins.

Ask For It!

Expect to find the Fisherman, the *"Mark of Supremacy,"* on every bottle of emulsion that you buy. This means that you will always ask for

SCOTT'S EMULSION

Scott & Bowne, Toronto, Ont. 20-15

KEEP A-COMING FOR OUR

FREE

Advertising Tickets FOR

THE ROYAL THEATRE

Given away to every Cash Customer at our Candy Counter

SPECIAL THIS WEEK

Chocolates per pound **30c**

LOUIS HAGGIS

The Only Charlotte St. Candy Shop

THE JUNIOR LEAGUE OPENS TOMORROW

The Junior City Hockey League opens to-morrow night with the following teams scheduled to play at the Armouries rink:

6 p.m. to 6.45—Duffus Devils vs. Eskimos.
6.45 to 7.30 — Holy Name vs. Rangers.
7.30 to 8.15 —Young Men's Club vs De Laval.
8.15 to 9—Tuxis Boys vs. Canadians.
9 to 9.45—Lakeviews vs. Canadian Woollens.

Teams must be on hand sharp on time.

P. A. A. JUNIORS FOR LAKEFIELD

The P.A.A.A. juniors will leave for Lakefield at 6.30 oclock to-morrow night, the cars leaving Gibbs and Halpin's garage. The following players are requested to be on hand. Templet, Allen, Jack Hardill, Carson, Batten, Porteous, Harry Cheu, Pogue, Eddie Williams, Hopkins, Hensley. The players not in this list should understand that the lineup for the season has not been definitely decided yet and that there is still a chance for them to make good with the P.A.A.A. squad.

AT THE ROYAL.

FILM STAR IS CUT IN DARING LEEP THROUGH WINDOW.

Willam Duncan gets Realism in a Fight Against Three Men in "Steelheart."

William Duncan was badly cut in leaping through a window while he was making scenes in "Steelheart," which will be shown at the Royal Theatre on Monday, Tuesday and Wednesday.

In one of the early scenes of the production Duncan faces three burly gamblers. The action takes place in British Columbia at a time when men took the law into their own hands and life was made up of many hard knocks. Duncan fights bravely but is soon overpowered. One of the men knocks over the lamp, leaving the room in darkness. Then he fires a shot at Duncan. This arouses Marie, one of Quade's favorite women and she rushes into the room with a lamp. The light shows Duncan an avenue of escape through a window. He knocks the lamp out plunging through the window and smashing the glass.

Duncan believes in realism. He never fakes a fight for a scene and for his production engages men who are able to handle themselves well when it comes to the use of fists. Against him in the battle are Jack Curtis and Earl Crane. These men fought as though life depended upon it, and Duncan received several wicked blows. The members of the company, especially Curtis and Crane, feel that they were merited, for these two came out of the fray with several bruises. Before anyone was aware of what Duncan had planned to do he had knocked the lamp over the girl's head and plunged headlong through the window. The shattering of glass and the disappearing figure was all that could be seen through the camera lens, but outside in a heap, badly cut with a sprained ankle, was William Duncan. This did not delay the picture, however, for when Duncan picekd himself up ,brushed off the dirt, and dashed madly down the street, making one of the most ealistic fights

BAD PRINT

Capitol

TWO SHOWS DAILY
MATINEE - 2.30 P.M.
EVENINGS, 8 O'CLOCK

SOMETHING NEW IN PICTURES.
DON'T MISS IT

V-A-U-D-E-V-I-L-L-E
RETURN ENGAGEMENT BY PUBLIC DEMAND
ANDERSON & GOINES Black Face Comedians All New Songs and Dances

UNITED ARTISTS CORPORATION presents

"CARNIVAL"

with MATHESON LANG

A HARLEY KNOLES PRODUCTION

How often have you asked to see "something new, something different, new faces, new scenes" in a motion picture?

Here is *the different picture*—a modern drama of Carnival time in Venice—actually filmed in Italy on the mysterious, romantic old Venetain canals—beautifully, superbly produced, a gem of screen art and a sensational dramatic achievement.

Sports

CANADIENS LOST TO THE SENATORS

FIVE THOUSAND FANS SAW THE GAME—BOUCHARD MADE HIS DEBUT.

MONTREAL, Jan. 9.—(Canadian Press).—The professional debut of Edmond Bouchard of Quebec on Canadiens' line featured the National Hockey League game at the Mount Royal Arena here Saturday night, in which Ottawa Senators, champions of the world, defeated the "Flying Frenchmen" by a score of 4 to 2. A crowd of five thousand were nightily pleased with the brand of hockey displayed, although naturally somewhat disappointed that in spite of desperate efforts the home team was defeated by a narrow margin. Bouchard, demonstrating his ability as a whirlwind skater, good stick handler and hard worker, encouraged Canadien supporters to hope for a reversal of the verdict that was passed the last time Ottawa defeated Canadiens in Montreal, but the Senators' combination and speed were again too much for Lalonde's sextette.

The game always fast, waxed rather rough in the second and third periods, Canadiens doing the most damage. Sprague Cleghorn, stalwart defense man, showed no falling off from his usual speedy excellent game, but the fact that Cooper Smeaton donated six minutes on the bench to him for rough play did not help Canadiens to score the necessary goals.

Generally, the game was very evenly fought. Canadiens seemed to lack just the final push to stick the puck behind Benedict, and on numerous occasions the crowd groaned when a sure thing was passed up.

THIS WEEK'S BOWLING AT THE WATER ST. ALLEYS

Ten-Pin League.

Monday, 7 o'clock—Cairns vs. Solomon.

Tuesday, 7 o'clock—Fitzgerald vs. Copping.

Thursday, 7 o'clock—Curvin vs. Miller.

Friday, 7 o'clock—Gilliam vs. Barrette.

Five-Pin League.

Tuesday, 8 o'clock—Raybestos vs. Lawn Bowlers.

Wednesday, 8 o'clock—Telephone vs. Knights of Pythias.

Thursday, 8 o'clock—Post Office vs. Wm. Hamiltons.

REGENT THEATRE HUNTER STREET

TO-DAY — A Splendid Programme. All are Delighted with BABY PEGGY and BROWNIE.

COMING MONDAY

TOM MIX in "AFTER YOUR OWN HEART"

Positively the BEST YET in which this Actor has Appeared.

—also—

CHAS. HUTCHINSON in THE DOUBLE ADVENTURE
A TOM SANTCHI WESTERN FEATURE
SUNSHINE COMEDY - HIS UNLUCKY JOB

— MATINEES 10c—EVENINGS 15c (War Tax Included) —

FIVE GAMES A NIGHT IN THE JUNIOR CITY LEAGUE

WALTER SMAILL ESTABLISHES A TEN TEAM NURSERY FOR HOCKEY PLAYERS—100 YOUNGSTERS GIVEN A CHANCE TO LEARN GAME.

Walter Smaill is sure stirring things up in local hockey circles and Peterboro has never had one tenth as much organized hockey as the Sport's Director of the P.A.A.A. has already succeeded in getting under way. In addition to a Ladies League with four teams, a four team Senior Schol League and a ten team Junior School League. Mr. Smaill has now completed the launching of a ten team junior City League.

The League was organized on Saturday night at a meeting held in the Chamber of Commerce when the following officers were elected:

Hon. President—G. A. MacDonald, Quaker Oats Company.

President—Ben Stacey, De Laval.

Vice-President—W. Weatherstone, Canadian Woollen.

Secretary — F. G. McNeely, Y.M.C.A.

Treasurer—Tom Langfield, Holy Name Society.

Executive — One member from each team.

The following teams are entered:

Young Men's Club.
Eskimos.
De Laval.
Holy Name Society.
Canadian Woollens.
Dublus Devils.
Lakeviews.
Tuxis Boys.
Rangers.
Canadians.

Players in this league must have been under 20 years on January 1st. No player who has participated in an O.H.A. game or in a Senior City League game will be eligible.

All the games will be played on the Armouries rink. Monday night of each week having been secured. There will be five game each Monday night the first starting at 6 o'clock and each game to consist of two twenty minute periods.

The league will open on Tuesday of this week, the first game being called for 6.30 o'clock and after this week the games will be as stated on Monday night.

Volunteer referees are asked for, and any hockey authority who will help out is asked to notify Secretary McNeely at the Y.M.C.A.

Mr. Smaill is arranging for certificates to-day so that players can be signed up.

Ted and Bill Jackson will referee Tuesday night's games.

SURPRISES IN THE FIRST ROUND OF ENGLISH CUP TIE

TWENTY-ONE OF THE GAMES YIELDED DEFINITE RESULTS—A LARGE ATTENDANCE.

LONDON, Jan. 9.—(Canadian Press).—The first round in the Association Football English Cup tie competition on Saturday afforded the customary crop of surprises of which the greatest undoubtedly was the feat of Crystal Palace beating Everton on the latter's ground by six goals to nothing. Palace seized every opportunity of shooting, and although Everton showed some neat footwork they were absolutely no match on the day's play for their rivals. Middlesborough's defeat by 5 to 0 at Hull was also unexpected. Another rather fancied cup candidate, Sheffield United, went down before Brighton.

Twenty-one of the game yielded definite results, thirteen home clubs winning and eight visitors, while eleven drawn games were registered. The cup holders, Tottenham Hotspurs, were among the away winners, beating Brentford in their best form after a none too good beginning. Three London clubs lost, three won and four drew.

Queen's Park Rangers were lucky to draw with the Arsenal, although the latter were severely handicapped by lacking some of their best players.

Wales has a worthy representative in the second round of the cup in Cardiff City, who were last year's semi-finalists. This club won 4 to 1 against Manchester United away from home.

Amongst the noble individual scoring triumphs were the following: Lockett got Northampton's three goals against Reiding; Walker of Aston Villa, Watkins of Stoke and Browell of Manchester City each scored three goals; Pagnam got two goals at Blackpool.

First Division clubs did not fare as well as expected, five being beaten, nine winning outright and seven drawing.

Five Second Division clubs are qualified to continue, while six must replay their games. Nine clubs lost.

Of the Third Division clubs seven won, six lost and nine drew.

Altogether 102 goals were registered in the 32 games. Attendances aggregated 770,000.

WON CHAMPIONSHIP.

SAN FRANCISCO, Jan. 9.—(Canadian Press).—Jack Hutchison of Chicago, holder of the British open golf championship, won the Northern California open golf championship here with a medal score of 304 for seventy-two holes of play. He made the first four rounds in 80-71-76-75. Eddie Traub of San Francisco was second with a total of 313, and Harold Sampson of San Francisco scored 314 for this place.

John Black of Oakland, who lost the title yesterday, Leslie Davis of Mill Valley and A. B. Espinose of Oakland tied for fourth place with 316.

HOCKEY

The Lakeviews, City League team, will practise to-morrow night between 6 and 7 o'clock at Brock street rink. A full attendance is requested as this is the final practice before the City League opener on Wednesday.

The P.A.A.A. juniors will play an O.H.A. game with the Lakefield juniors in Lakefield to-morrow night.

Lakefield intermediates will visit Peterborough on Friday night for an O.H.A. game with the P.A.A.A. intermediates.

The Holy Name Society juniors will travel to Lindsay on Friday night to battle with the Lindsay Midgets in a junior O.H.A. fixture. The H.N.S. team will practise at Brock street rink between 7 and 8 o'clock to-morrow night.

The P.A.A.A. junior will work out at Brock street rink to-night at 7 o'clock. This is the last practice before the Lakefield game and a full turnout is expected. The P.A.A.A. kids deserve a bunch of credit for the way they have been working to get into shape. Owing to the grooming the intermediates have been getting, there have been no practice hours available at Brock street for the youngsters, but they have been hard at work at the Armouries rink and will be in pretty fair shape when they tackle Lakefield to-morrow night. he return game will be played here next week.

Players who shoot from their right side are comparatively scarce in hockey, which makes the fact that the Lakeviews, City Leaguers, have five in their squad a novelty. Included in the starboard marksmen are Bert Burgess, right wing of the P.A.A.A. intermediates and Ernie Legon, right wing of the H.N.S. juniors. The latter youngster will likely play centre for the Red Shirts.

Lefty McElroy will be found with the C.G.E. Toolroom in Wednesday night's City League game against Lakeviews. Grover Halpin will also be with Manager Dillig's squad, and so will Ranger of the Holy Name team, Micky Williams and other well known players.

The Wm. Hamilton A. C., last year's champions, are practically standing pat, and will trot out much the same line-up on Wednesday night against the Bankers as won the title for them last year. Micky Murray, Frank Collins, Freddy and Harold Graham and Eddie Foley will be among those out, and Frost will likely team up with Lebarr on the defence.

The Bankers' line-up has not yet been announced, but the men of money will have in their squad Harry and Pete Thornton, Joe Dwyer and Jack Gillespie, while Cyril Luroux may also stage a "come back" with the Bankers against Wm. Hamilton's on Wednesday night.

The Midgets are certainly a bunch of fighting terriers. If they step into Uxbridge on Tuesday with the same enthusiasm that they showed on Friday night, the game will be a picnic for them.—Lindsay Post.

The Intermediate schedule games between Lindsay and Lakefield this season have been arranged for different dates from those first published. Lindsay goes to Lakefield on 16th January instead of the 19th, and the return game will be played in Lindsay on 23rd January, instead of the 20th.

The girls' game scheduled for 6.30 o'clock on Tuesday at the Armouries rink will be played at 5.30 o'clock, owing to the fact that the Junior City League will begin operations on Tuesday at 6.30.

Owing to the fact that the Normal school team are unable to play on Tuesdays the schedule for the Senior School Hockey League has been changd.

TO CONSOLIDATE WINDSOR TRACKS

HORSEMEN ARE MEETING IN CLEVELAND TODAY—THE ANNUAL MEETING.

CLEVELAND, Ohio, Jan. 9.—(Canadian Press).—Stewards of the Grand Circuit and men prominent in the harness horse racing game are gathering here for the annual meeting of the stewards today and tomorrow to assign dates for 1922 meetings. Horsemen in the Lake Erie circuit (half-mile tracks) will meet Wednesday to allot dates.

President H. K. Devereaux of the Grand Circuit will not be able to attend the meetings, Secretary W. H. Kinnan announced here.

Kenilworth and Windsor tracks are separated by a road, and as a result it is possible that a compromise may be reached and that instead of being rivals both tracks may be given dates and work in harmony in a nine-day or two weeks' meet. Under the Canadian laws any harness horse race meet is curtailed for three days in one week at the same track. To comply with this law a schedule may be arranged to race the first three days of a week at one of the Windsor tracks and the last three at the other. Both tracks are mile ovals.

While no official action can be taken until Tuesday when the stewards meet in executive session, it was learned from an authoritative source that one or both of the Windsor tracks will be given recognition.

AT THE THEATRES

AT THE CAPITOL.

VENETIAN PIGEONS MAKE PICTURE-MAKING HARD.

St. Mark's Famous Birds Create Much Trouble During Filming of "Carnival."

Everyone who has been to St. Mark's in Venice or has seen photographs or post cards of it, will remember the pigeons almost before they do the famous Church and Square. These thousands of pigeons and the curious crowds who gathered to see the making of a motion picture in the square, appeared at first to present an almost insurmountable difficulty to Director Harley Knoles in the filming of his spectacular production, "Carnival," which was recently released by United Artists, and which will be the feature at the Capitol Theatre, beginning to-day.

The story of "Carnival" is laid in Venice at Carnival time, so quite naturally the script called for some shots in the historically famous and best known locale in the city, the Square of St. Mark's on which front the Cathedral of St. Marks and the Campanile.

The first day when Director Knoles took his company to the square to begin work they all bought corn for the pigeons, as is the custom of every visitor. By the time they were ready to shoot the scenes they had been so generous in their purchase of corn, that the pigeons swarmed all over the camera and all over the players.

The crowds who had never seen a motion picture made, pushed in on the little circles, crowding into the vision of the camera.

Between the pigeons roosting on the camera and flying in front of it and the pressing crowds, work had to be given up for the time being.

Several attempts were made to leave the square and come back suddenly and shoot before anyone knew what had happened, but without success.

Mr. Knoles finally dismissed the company for the day and went back to his hotel to try to devise some way to overcome the difficulty. He finally solved it.

The next day he sent his second cameraman to the square with all of his company, who were not in the scene he was to take, and had them set up on the opposite side from where he expected to shoot.

The cameraman had an empty camera and one of the players acted as director. First they bought up all of the corn on the markets, and scattered it around the false camera on their side of the square proceeded to do all of the wild and grotesque things they could think of while the man at the camera turned away at the empty machine. The crowds formed a circle of laughing, surging, merrymakers while the pigeons swarmed over them like a mound of fluttering feathers.

While this was going on, Mr. Knoles quietly took his real scenes, almost unnoticed on account of the excitement on the opposite side of the square.

As an attraction he did not compare with the comedians who were giving a free show only a short distance off, and the work proceeded without further serious interruption.

Besides this remarkable production, first-class vaudeville and a splendid programme of extra good short reel subjects, and the funny two-reel comedy, "Ole Buddy."

Just the usual Capitol prices and splendid musical selections by the Capitol Concert Orchestra.

AT THE ROYAL.

To-day the Royal, regardless of cost, presents a double bill of the world's best pictures. It might be explained that this theatre in its selection of pictures, is bound to no one exchange. Its films are chosen on their merits from the list of all the greatest producers offer. The Royal's business is exclusively the presentation of moving pictures, hence its money, which is the money of its patrons, is used to get the best, and the best only, of the latest films. To-day the Royal presents what is termed a "double bill." That is, in addition to its comedies and its romances, this theatre shows two feature pictures. Although in the usual "reader" of such a house the comedies are generally given a minor notice, to-day the Royal presents that inimitable comedian, Larry Semon, in his new two-reel comedy, "The Sportsman." This comedy shows Larry in a new role. This grand production, something new in comedies, presents wonderful scenic effects of beauty and a harem in the background, with scores of lovely girls. A burlesque lion hunter. His chase after the king of beasts, ostriches, and even jack rabbits, keeps an audience convulsed with laughter. This theme has been an ambition of the celebrated comedian, and his hopes are crowned with success. The six-reel feature picture, "The Family Honour," is one that appeals to all, as it deals with that subject most dear to every good man or good woman, the home lie. It is the story of a proud old Southern family who lose their money. Their only hope is centred in the son, who at first is consumed by false pride and a propensity for gambling. However, as the plot unfolds a happy culmination terminates in the wedding march. Then there is a five-reel Western feature, with William Duncan, in "Steelheart." The whole picture is redolent with the breezy atmosphere of the West and full of stirring incidents. Again there is the fifth episode of the million dollar serial, "Breaking Through," or a girl's fight for love and fortune. Each episode of this serial conveys a complete story, and each story carries a thrill. Then there are the shorter films—or fifteen reels in all—a programme for 16 cents that costs 50 cents to $1.00 at any other picture house.

The St. Peter's and Collegiate "B" teams will play to-morrow night instead of on Thursday, while the Normal vs. Collegiate "B" game, scheduled for to-morrow, will be played on Thursday.

AT THE REGENT.

MIX USES AIRPLANE IN HIS NEW PICTURE.

Tom Mix, the William Fox cowboy star, believes that the day is coming when cowboys will use airplanes and automobiles on roundups, in addition to horses. He exhibits this belief in his latest Fox picture, "After Your Own Heart," which will be shown at the Regnt Theatre to-night.

Tom having been a cowboy, is always interested in progressive methods for the range. He has known the days of hard riding to locate cattle spread over a wide territory, and he knows that an airman could locate the cattle quickly, signal the men in autos and on horses, and do the work in less time than by the old method.

Having had this in mind for some time, Mix is quite in sympathy with the use of the modern vehicles in "After Your Own Heart," the story of which was written by William Wallace Cook.

Ora Carew is Mix's leading woman in this picture. Others in the cast are George Hernandez, William Buckley, Sir Jordan, E. C. Robinson, and Bill Ward. George E. Marshall directed the picture.

AT THE GRAND.

REX STOCK COMPANY.

The ever popular Rex and Company return to the Grand again to-night for their usual three days engagement, when they will offer that quaint comedy in four acts, "A Bachelor's Romance," in which the late Sol Smith Russell starred for over three years. Nothing better in the comedy vein has ever been written or produced than "A Bachelor's Romance," and in the title role Rex has a part which suits him better than the usual comedy parts written in the present day plays, and we all know how Rex can handle a good comedy role. Every member of the company is happily cast, and the scenic equipment is to be particularly lavish for this presentation. Two vaudeville specialties will be interpolated between acts this week by the popular Seymore and Williams, and the Park Kiddies. Seats are now selling fast for all three performances—so advise all to secure tickets early.

DISPUTE OVER A FORWARD PLAYER

OTTAWA, Jan. 9. — (Canadian Press.)— Billy Bell, right-handed forward player awarded to the Ottawa Senators at the meeting of the National Hockey League in Toronto last week, is the pivot around which a new controversy in President Calder's circuit is liable to revolve. Officials of the Ottawa team stated last night that Bell refused to line up with Canadiens, his former team in the Metropolis on Saturday night, having previously affixed his signature, following the dictates of the league executive, to an Ottawa contract. Leo Dandurand is said to have appealed to the league and claimed Bell as his property, but Ottawas fight was upheld and Bell is expected to arrive in the capital today and to line up against St. Patricks in the crucial game here Wednesday night.

JOSEPH OLIVER DEAD.

TORONTO, Jan. 9. — (Canadian Press.)—Joseph Oliver, Grand Sire of the Independent Order of Oddfellows of America, and ex-Mayor of Toronto, died here yesterday after an illness of three months. He was in his seventieth year. A public funeral has been arranged for to-morrow, details of which are being attended to by the Independent Order of Oddfellows.

GRAND Trans-Canada Theatres, Ltd.

TO-NIGHT
THE FAMOUS
REX STOCK CO.
(With "REX" Himself)
Presents
SOL. SMITH RUSSELL'S QUAINT COMEDY
A Bachelor's Romance"
A Scenic Production in 4 Acts
SPECIAL SCENERY
Vaudeville Between Acts
PRE-WAR PRICES
EVENING 20c, 30c, 50c GALLERY 15c
Seats Now on Sale

HIGHER SCALE IN DRAFT AGREEMENT

WILL TAKE $7,000 INSTEAD OF $5,000 TO DRAFT A PLAYER FROM CLASS A LEAGUE.

CHICAGO, Jan. 9.—(Canadian Press).—Major League baseball leaders meeting here Saturday with Judge K. N. Landis, decided to amend the major-minor draft agreement, so that $7,500 instead of $5,000 will be the price for drafting a player from the Class A.A. Leagues. This agreement, according to Ban Johnson, American League head, and John Heydler who represented the National League will be the last concession of the majors to induce the minors to accept the draft.

The major league chiefs consented to the increase in price only after an all-day meeting, the most of which was taken up by John Conway Toole, President of the International League, and President Tom Hickey, of the American Association in explaining why their circuits have objected to the major leagues selecting one player annually from each club.

FOOTBALL COACHES.

Football with all its power for good has certain weak spots. But these weak spots in the way of influence are rarely found in the army of football catches scattered throughout the land.

The average football player is doing a great work not so much in teaching football as in building character.

There are of course exceptions but in the vast majority of cases the coaches look forward to building better men as well as to the men's making of a victorious machine.

Most of these see the wonderful opportunities before them and give part of their best work along this line. The football coach who does not build character as well as a football machine has no place in the game.

FOUND DEATH SIGN

PORT ARHURU, Jan. 9.—(Canadian Press).—Death sign of the Russian Bolshevik, hammer and sickle, calculated to terrorize the hearth of persons on whose premises it appears, was found painted on the walls of the interior of the Bank of Hamilton building, the Imperial Bank building and doorway of office of Finish Vice Consul to-day.

ROYAL
M. PAPPAS, Owner and Manager

BIG DOUBLE BILL TO-DAY

"The Family Honor" Reels 6
—A Touching Story of a Southern Family who lose their Money. The Story is one that appeals and interests every Man or Woman to whom Home is first in thought and hopes.

"STEELHEART" Reels 5
—A Breezy Romance of the Far Western Plains, featuring William Duncan, the superb Horseman and inimitable Actor.

"The Sportsman" Reels 2
—Featuring that World-famed Comedian, LARRY SEMON — in his Pet Comedy. A Laugh Maker from Start to Finish.

"Breaking Through" Reels 6
—Fifth Episode in Wonderful Serial. Each Episode a Complete Story, showing Bettina in new, hair-raising Thrills.

—ADMISSION—
MATINEE—CHILDREN 11c MATINEE—ADULTS 16c
Evening 16c to All INCLUDING WAR TAX

FREE TICKETS for the ROYAL
Given Away to Each Customer
At the Stores of
N. SUKLOFF, 293 GEORGE ST.
LEADER SHOE, 291 GEORGE ST.

ROBT. FAIR & CO., Ltd.

A MOST REMARKABLE LINOLEUM SALE

STARTING TO-MORROW MORNING AT 9 O'CLOCK AND CONTINUING UNTIL ALL SOLD.

We received to-day 6 ROLLS OF 4 YARD WIDE ENGLISH AND SCOTCH LINOLEUM that was consigned to another firm, but stopped in transit and shipped to us at a price that enables us to sell it at much below the regular value.

$1.40, $1.50 4 YARD WIDE LINOLEUM AT $1.00 SQUARE YARD

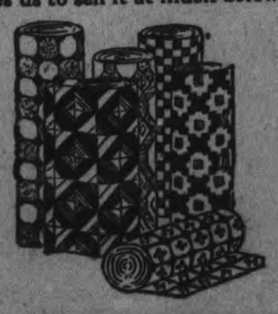

$1.40, $1.50 4 YARD WIDE LINOLEUM AT $1.00 SQUARE YARD

DURING THIS MONTH WE WILL LAY WITHOUT CHARGE ALL CARPETS, RUGS OR LINOLEUMS AND MAKE AND HANG ALL CURTAIN MATERIALS BOUGHT FROM US DURING THE MONTH.

CITY AND GENERAL

DR. T. P. McCULLOUGH

Eye, Ear, Nose and Throat specialist 166 Brock St. Phone 36W. dtf

FOR SALE.

Manvers Potatoes for sale, $1.50 per bag delivered. Phone 544 R 1-3. 6d8 748

NOTICE.

For Closed Taxi, Ring Pulkinghorn. New Cars. 'Phones 278 and 1151W. 26d-29-771

SKATE GRINDING.

Skates hollow ground. Oil stone finish. Dawson & Johnston, Cor. George and McDonnel. 26d-18-470.

DR. E. E. HARVEY.

Office and Residence, 212 Brock Street. Office hours, 1.30-4.30 p.m. and 7-8 p.m. Sunday, by appointment. Special attention to Diseases of Children, and also to Diseases Peculiar to Women. dtf

REGENT THEATRE.

A fine audience greeted the workers at the Regent Theatre last night. An excellent musical service was given—a mixed quartette by the Hartshorn Family, a male quartette by four young men, and a duet by Mrs. Wells and Miss Mulligan, also a number of cheery choruses. Mr. A. E. Ainslie gave a splendid address on God's dealing with a sinner. Next Sunday night Mr. Ainslie will speak on "Can the Dead Speak or Communicate With Us?"

MURRAY STREET BAPTIST CHOIR

Will hold a skating party at the Armouries Rink, Friday evening, January 13th. Members are asked to meet at the church at 8 o'clock and to return there after skating for refreshmens. 2d 8 819

HOCKEY STICKS

Selling out our large high-grade stock of Hockey Sticks at greatly reduced prices. Also, Automobile skates. Best place to have your skates ground or repaired. H. T. Millard, 225 Hunter street., 'Phone 234J. 3d 9.11 13.818

WELL BABIES' CLINIC.

The regular weekly meeting of the Well Babies' Clinic will take place to-morrow (Tuesday) afternoon from three to five o'clock. Mothers are urged to attend these meetings with their children and get free advice and attention.

ESKIMO PIE, 10c.

Something absolutely new in Ice-cream. A delicious Ice-cream Confection, covered with a Chocolate Coating, made by the City Dairy, Toronto, and sold at Boorman's Confectionery, corner Aylmer and McDonnel Streets. 3d-8-805

DON'T DELAY.

We can give you better attention now than when the season's rush begins. Have your Furniture reupholstered better than new, with finest selections of Tapestries, at Reasonable Prices. The American Upholstering Co., 221 Hunter Street. Phone 697—Nights and holidays. 396-dtf

FOR CHILDREN'S AID

The Childrens' Aid Society wish to gratefully acknowledge the following donations:

Coldspring's Sunday School, $10.60; Estate of the late Sanford Fleming, through Mr. E. H. D. Hall, $200.00; A Friend, $1.00; A Friend 50 cents; Mr. Dawson Kennedy, chicken.

—John Edgar, Secretary.

EVENTUALLY WHY NOT?

You know you will have your car varnished or painted before the summer, so why not let us have it now? This works out decidedly to your advantage, and also gives you a chance to have any top or cushion repairs done while the car is in the paint shop. Prices and estimates cheerfully given. Fitzgerald & Co. 62d-24

SHOE REPAIRING

The long-looked-for Lower Price in Shoe Repairing is now here, and here to stay. Bring your Shoes to GRIFFIN'S, cor. Lake and George Streets. They will be Well and Neatly Repaired with Best Material. Prices 'way down. Best Skate Grinding, 15 Cents.—C. GRIFFIN. 9d14

CARD OF THANKS.

Mr. and Mrs. Albert Arnott wish to thank their many friends for kindnesses and flowers during the illness of their little son and during their bereavement, and to thank especially the Gardeners' Association for their cheaf of flowers. And the family of Mrs. Druscilla Arnott wish to thank their friends and the Western Clock Company for flowers.

WINDOW CLEANING.

W. Foster, City Window Cleaner, 'Phone 1363F. 90d-96-828

LUMBER FOR SALE.

(1920 Sawing).

Spruce, Pine or Hemlock — all sizes — Rough or Dressed. It will pay you to get our prices. The Kawartha Lumber Co., Lakefield. mwf-159-1859

KITCHENER MAN KILLED BY TRAIN

KITCHENER, Jan. 9.—(Canadian Press.)—Andrew Serath, of Kitchener was accidentally killed at the Grand Trunk depot this morning when he was struck by the 9.15 train from Toronto while crossing the track.

TO-DAY'S POLICE COURT

Ross McColl, charged with a serious offence, was remanded by Police Magistrate O. A. Langley for a week to-day. G. N. Gordon appeared for him. Charles Rutherford got a month in the county jail on a charge of vagrancy. He did not deny that he was looking for a month's free board and lodging. "I don't see anything else for it," said the gloomy individual in the box when the magistrate suggested a month. He wore quite a contented smile, however when he left court.

TRINITY NOTICES.

Monday, 8 p.m.—Young People's Rally. A good programme of music. The pastor will give an address on "The World's Debt to Methodism."

Wednesday, 8 p.m.—The midweek service in charge of the pastor.

Thursday, 4.15—Mission Band in Reid Street Hall.

Thursday, 8 p.m.—Mission Circle meeting at the home of Miss Mabel Brown, 319 Park Street.

Sunday, January 15—Continuation of the Golden Jubilee services. Rev. F. H. Wallace, D.D., of Toronto, and Rev. J. P. Wilson, D.D., former pastors, will preach.

ST. PAUL'S NOTICES.

The Junior Guild meets at seven o'clock on Monday evening, and the Senior Guild at eight.

A meeting of Session will be held on Monday evening at eight o'clock.

The Ladies' Aid resume their sewing meetings on Tuesday afternoon.

The Frazer Auxiliary meets on Tuesday evening at eight o'clock.

The Managers hold their regular monthly meeting on Tuesday evening at eight o'clock.

The mid-week service meets on Wednesday evening.

The regular monthly meeting of the W.M.S. will be held on Friday afternoon at 3.30.

GOSPEL HALL NOTES.

Yesterday was a day of great blessing at the Sunday School. Mr. A. E. Ainslie spoke of the three circles of God's love. First the world—This illustrated by a large circle. Then He loved the church—which was a much smaller circle. Then God loved me. The hall was crowded out at the evening meeting, when Mr. Ainslie took for his subject Samson as a type of Christ. The similies were very marked, and Mr. Ainslie could make every one stand out in new light. He is a very forceful speaker, not leaving any time for weariness. A good time is looked for as the meetings continue every night this week. He will speak at the Gospel Hall.

ST. ANDREW'S NOTICES.

The Young People will hold a banquet this evening at 7 o'clock sharp. All young people of the church are invited.

An Tuesday evening, at 6.30, the Elizabeth Bell Auxiliary of the W.M.S. will meet for supper in the Guild Room. A meeting will follow.

On Friday afternoon, at 3 o'clock, the regular meeting of the Ladies' Aid Society will be held.

On Friday evening, at 8 o'clock, there will be the annual meeting of the teachers and officers of the Sunday School, to be held at the residence of the superintendent, Mr. J. A. McKone, 277 Downie Street.

TYPEWRITER MONOPOLISTS.

practically in control of manufacturing Plants, School Boards, Municipal Offices and other bodies. These Monopolists pay No Taxes except in Cities where their Executive Offices are.

These are PROVEN facts.

Why not commence this year by giving some of your business, at least, to a local concern, The Nelson's Typewriter Co., the only Independent Typewriter Co., between Toronto and Kingston. Don't be hypocritical. Don't boost "BUY AT HOME" then give your orders to the first OUTSIDE drummer who drops in. Tell us your requirements and we will stock the goods.

YOURS TO SERVE, Nelson's Typewriter Co. over Porter White's Grocery Store, George street.

Social Calendar

Mrs. R. Neill, of Peterborough, is the guest of Mrs. W. E. Reesor for a few days.—Lindsay Post.

Mrs. William Lech was called to Ottawa last evening, owing to the serious illness of her sister, Mrs. (Dr.) McMurtry.

Canon Seager, the new Provost of Trinity College, Toronto, who addresses the Women's Canadian Club, the Rotary Club, and the Anglican Churchmen's Association during his stay in the city, will be the guest of Dr. and Mrs. Blagrave at the Rectory.

Mrs. Sterndale Murphy returns to Toronto to-day, where she is taking an apartment for the winter in the Earnscliffe Building on Carlton Street.

Mr. Herschel Welbourn and Mr. Bert Cumore have returned home from Lindsay, where they represented St. James' Methodist Church at the Boys' Conference there on Friday, Saturday and Sunday.

Mr. Leon Wilkinson is in Toronto to-day on business.

THE ALL-WEATHER CAR

FORD "COUPES" AND "SEDANS" GETTING A GOOD HEARING

The Ford Closed Car Show which has been holding sway at the Duffus Motor Sales during the past week, is gathering interest daily. The exhibit will be continued all this week. Judging by the numerous visitors at these show rooms and the presence of numerous closed cars on the streets lately, these handsome models are gaining in favor. At least four closed models were delivered during the past few days, and the prospects for a larger number were under consideration.

Especially attractive are these new closed models, not only because of their added comfort, but because they are now decidedly the vogue for both winter and summer driving. It's the business car for the business man. It facilitates the daily work, and is attracting attention because of its great saving of time and its convenience.

POSTAGE STAMP REPAIRER EARNS LIVING IN PARIS.

PARIS, Jan. 9.—There are only half a dozen or so of his profession in the world. Three of them are in Paris, but he considers himself the most expert of all. He can be found every Thursday from 1 to 3 o'clock on the Avenue Marigny, near the corner of the Champs-Elysees, and if you get his confidence he will tell you something of his life work.

He is a repairer of postage stamps. What on earth, you ask, is the use of repairing postage stamps? Well, there is an old French stamp which was issued in quantity; only by mistake the first dozen or so were printed with the head upside down. The ordinary stamp of this issue now sells to collectors for seven francs. The upside down one sells for 6,000.

Skill Earns Reward.

Do you see the point? Expert collectors have various methods of testing the genuineness of the stamps they buy. For instance, place them in boiling water. It requires skill, indeed, to turn the head upside down and fasten it so that it will not come off in boiling water. And supreme skill deserves a generous reward.

There are many similar instances There is an 1861 American 6- cent stamp which was issued in two shades of pink. The darker shade bring 12 1-2 francs; the lighter brings 150 francs. There is an issue of Napoleon III., of which a few are very slightly different from the rest, and in the market that difference represents the difference between 6 francs and 10,000. Another French issue shows a misc. oscopic difference of 3,310 francs.

An Artist at Work

My friend is competent to obliterate these trifling differences either on his own account or to oblige an acquaintance. He has turned many heads upside down and has altered a number of colors. He is especially proud of having "repaired' a certain issue of Guiana stamps so as to show pinpricks instead of the ordinary machine perforation. It appears that the Guianese minister of postage stamps had mislaid his perforating machine one day and used a pin until the machine turned up, and the result of their handiwork is to-day several hundred thousand francs.

Yet my friend has certainly worked for his living. And think how many innocent collector hearts he has gladdened!

The Thursday gatherings on the avenue Marigny probably are unique in the world.

Experts Shrewd Traders

Here gather the supercollectors of Paris. The amateur may buy stamps here. He may even, if he is shrewd, get his money's worth. But the Thursday market in Paris is pre-eminently the gathering of the experts. Little money passes But here Monsieur X gives to Monsieur Y one of those celebrated Timbuctoo 1874's in exchange for two of those famous Zanzibar 1887's with one Chinese opium-tax stamp thrown in. It is a clearing house where values in the thousands cancel. It is also the assembly of expert, where my friend garners his orders.

Only a few weeks ago the Thursday market thrilled over the news that three stamps had just been sold uptown for 200,000 francs. They were, as you have guessed, that almost priceless pair of British Guiana stamps, together with the matchless Hawaiian specimen over which the official stampbook makes such a fuss.

Only one item could have caused more excitement—the discovery and sale of the most valuable stamp in the world, the 1847 issue of the Island of Maurice, which is officially quoted at 150,000 francs. That is not the oldest in the world, for there is an English issue of 1840 which is fairly common. But it offers unrivaled opportunities to that price of experts, the repairer of stamps.

NO LIMITATION FOR AIRCRAFT

WASHINGTON, Jan. 9.—(Canadian Press.)—Limitation of the development or the use of aircraft is impossible at this time, the Five Power Armament Committee of the Conference decided to-day.

LICENSE INSPECTOR HANDS IN RESIGNATION

GUELPH, Jan. 9. — (Canadain Press.)— James O'Brien, for many years License Inspector for South Wellington, has handed in his resignation to the Provincial License Department.

Paisley blouses and Paisley hats, to say nothing of peasantlike dresses banded several times with the print, are much worn.

THE MORE YOU KNOW

About Eyeglasses, the more you will appreciate the kind of service that is yours at Fowler's Optical Parlours. Experience, knowledge and efficiency of equipment all combine to make Fowler's the last word in Optical Service, and Satisfaction is Guaranteed in every instance.

FOWLER'S

Registered Optometrists, Eyesight Specialists.

A. FOWLER, Phm. B. J. E. FOWLER

373 George Street

COMING EVENTS

TUESDAY, JAN. 10TH, 8 P.M.—General meeting of Chamber of Commerce. 2d-7-808

WEDNESDAY, JANUARY 11.—Lakeviews and C.G.E. clash in first hockey game of City League.

TO-NIGHT — First Regular Meeting City Council for 1922.

TO-NIGHT — At 7 o'clock, Special Train to Lindsay for Intermediate O.H.A. Game.

LATE WANT ADS.

FOR RENT—4 ROOMED APARTment, use of kitchen; all conveniences; young couple preferred. Apply 535 Patterson Street. 3d9 693

WANTED—AN ELDERLY LADY to look after baby. Apply 340½ Water street. 3d9 694

LOST — PAIR OF LADY'S GLASSES in a case between 521 Bolivar street and Park street Thursday evening. Finder please leave at the Examiner. 2d8 695

TO LET—WARM BEDROOM Modern conveniences. Apply at the Examiner for address. 6d12 696

Eyeglass Courtesy

There is as much attention paid to the Courtesy shown in our store as there is to the Quality of the Service rendered.

A careful and thorough examination of the Eyes and a Perfect Adjustment of the Glasses by an Expert Optician, and Courtesy at all times are assured you at

M. J. ROCHE

Eyesight Specialist.

188 CHARLOTTE ST.

DR. A. P. ROGERS

CHIROPRACTOR — 210 BARRIE BLDG

Phones: Office 681. Residence 1393w

Office Hours: 9-12 a.m., 2-4 p.m., 7-8 p.m.

Closed Tuesday and Thursday Evenings

DR. M. C. GOODWIN

Palmer Chiropractor

BARRIE BUILDING, PETERBORO

Lady Attendant

Phone 431

Office Hours—10 to 12 a.m., 2 to 4 and 7 to 8 p.m.

Office Closed Tuesday and Thursday Evenings.

REINDEER FLOUR

The Flour that has made production of High-Class Bread possible.

Peterboro Cereal Co.

DR. W. A. SETTLE

OSTEOPATH

124 Hunter St. Phone 649

Hours 9 a.m. to 9 p.m.

"It's Confidence that Does It"

EGGS!

Genuine Cooking Eggs — Extra Good and Gauranteed, Dozen 50c

ORANGES

Pineapple Floridas — Very Large, Firm, Sweet, and Juicy ..... Dozen 60c

California Seedless — Always Good—Dozen ..... 30c, 50c, 60c, and 75c

BANANAS

Firm and Ripe ..... Dozen 60c

COFFEE

Connal's Famous Blend, per pound 60c

TEA

Our Own Special Blend, Black, 2 Lbs. 85c

PORTER S. WHITE CO.

Phone 208 334 George St.

Make the New Year brighter with a box of Huyler's Chocolates

E. L. Payne

Chemist - Druggist

Opposite Turnbulls

BUTTER, 38c lb.

500 lbs. Choice Dairy Butter Just Received

Strictly Fresh Eggs, Doz..... 60c
Storage Eggs, Doz. 50c
Campbell's, Eldon, and Glen Grove Creamery Butter, lb. 43c
Currants, lb. 15c

ALUMINUM KITCHEN UTENSILS TO CLEAR AT HALF-PRICE.

3lb. Black Tea $1.00
24lb. Pastry Flour 90c
3lb. Br. Rice 25c
2lb. Carolina Rice 25c

McGregor's Pure Pork Sausage, Tuesday.

Potatoes, Peck 25c

10 lb. White Sugar 75c
2lb. Prunes 25c
2lb. Figs 25c
Port Hope Bread 8c
2lb. Corn Syrup 19c
5lb. Corn Syrup 47c
2lb. Lyle's Syrup 30c

Christie's Arrowroot Biscuits—lb. 30c.

2 Pkgs. Sh. Wheat 25c
3lb. Quaker Rolled Oats ... 20c
Connal's Coffee, lb. 60c

CASH & CARRY SELF-SERVE GROCERY

168 Charlotte Street

MONCUR'S DOUBLE-STRENGTH Lung Syrup IS A REMARKABLE REMEDY

For Obstinate and Racking Coughs, Colds, Congested Lungs, Bronchitis.

People Who Have Used This Remedy Do Not Believe There Is a Better.

PRICE : 35c, 65c and $1.25

MONCUR DRUG STORE 407 George Street

LOWEST PRICES ON PATENT MEDICINE

RAW FURS Have Advanced

This Means Higher Prices Next Season

¶ Everyone should take advantage of the PRESENT LOW PRICES on all manufactured Fur Stock.

¶ By buying NOW the investment PAYS, not only in the immediate comforts for this winter wear but in the SAVINGS effected—saving from 10 per cent to 40 per cent on your money according to the Furs you require.

¶ The advances are about as follows:—Muskrat 25 per cent, Mink 25 per cent, Beaver 15 per cent, Fisher 40 per cent, Martin 40 per cent, Skunk 15 per cent and so on.

¶ Anyone giving this matter a moments thought will realize the advantages of giving immediate attention to Fur Requirements, as prices on manufactured Furs are at their lowest point now.

¶ Next Season Fur garment prices must be higher as the Raw Fur Prices govern the situation.

¶ British, European and Japanese demands for Canadian Furs are away in excess of the past two years which is leaving our market short.

¶ We thought it best to inform our customers of these facts as their interests are our interests.

REGINA SASKATOON MOOSE JAW Barrie's Barrie Building, Peterboro

When you want a TAXI
Day or Night
Telephone
FONTAINE'S 1055

The Evening Examiner

PROBABILITIES.
Strong northeast winds and colder, with light local snow. Thursday, northwest winds, fair and cold.

VOL. L., No. 8 PETERBOROUGH, WEDNESDAY, JANUARY 11, 1922 PRICE THREE CENTS

GOVERNMENT IS ASKED TO ACT AT ONCE

NEGOTIATIONS BETWEEN THE NEW IRISH CABINET AND THE BRITISH GOVERNMENT—TO RELEASE POLITICAL PRISONERS

THE IRISH SITUATION

LONDON, Jan. 11.—(Canadian Press).—The Westminster Gazette calls upon the British Government today to assemble Parliament immediately and give formal authority to the new Irish Government. "The Free State, with its provisional Government, is at present an even more shadowy entity than was the Irish Republic," it says, adding "that there is urgent necessity to give it definite legal status, particularly with reference to maintainence of order and collection of taxes and expenditures of public monies."

WILL RELEASE PRISONERS.

DUBLIN, Jan. 11.—(Canadian Press).—Negotiations between the new Irish Cabinet and the British Government have resulted in an amnesty being agreed upon, and Irish political prisoners, including those sentenced to death, will be liberated today or tomorrow.

BELFAST, Jan. 11.—(Canadian Press).—A bomb was thrown at a crowded tram car on Crumlin road this morning. Quick action of the driver in putting on speed resulted in the missile going wide of its mark. A man and his wife living nearby, who went to the door to learn the cause of the commotion, were shot dead by rifle fire which swept the street.

THE PETERBOROUGH MALE VOICE CHOIR.

The above organisation got down to real business last night in the J. M. Greene Music Studio—over fifty members being in attendance. The holiday season is now over, and the choir are determined from now on to stay hard and fast to training, to make an even greater success over last year's splendid showing at their annual concert.

Miss Ida Sanderson, the able accompanist, returned to the organisation last evening, and was warmly welcomed by the members. Everything is now working smoothly, and several new selections were tried; and though very difficult, the members made splendid progress, and give promise to something very fine in the way of musical numbers.

The executive officers are now working at top pressure, and the public will certainly have a big and agreeable surprise in store when a fuller announcement is made in regard to the annual concert, which will take place early in April.

Each and every member is earnestly asked to be present next Tuesday evening—in justice to himself and to the choir and conductor—sharp at eight o'clock (bases at 7.50) and utilise the full two hours at their disposal in hard practice.

THEATRES

ROYAL—Double bill—"The Family Honor," "Steelheart," "The Sportsman,' and "Breaking Through" 15 reels.

CAPITOL — The "Carnival," a beautiful production made in Venice, Italy; also "Oh, Buddy," a new and funny comedy, and Anderson and Goines black faced comedians.

GRAND—Rex Stock Co. presents Sol Smith Russell's quaint comedy success, "A Bachelor's Romance," in four scenic acts. Also vaudeville.

REGENT — Tox Mix in "After Your Own Heart," Chas. Hutchinson in the "Double Adventure," a Santchi Western Feature, and Sunshine Comedy.

REID'S AUTO AND TAXI SERVICE. DAY OR NIGHT. PHONE 439. dtf

NOTICE.
FOR CLOSED TAXI, RING PULKINGHORN. NEW CARS. PHONE 278 AND 1151W. 26d 29 771

GROCERS CLOSE
THURSDAY AFTERNOON.
COMMENCING TO-MORROW, LOCAL GROCERS WILL RESUME THEIR POLICY OF CLOSING ON THURSDAYS AT ONE O'CLOCK. THIS RULE WILL BE CONTINUED UNTIL FURTHER NOTICE. 1d-9-870

MARK STREET RINK
BAND EVERY MONDAY, WEDNESDAY AND FRIDAY
GOOD SKATING
6d-30-4-6-9-11-13

THE FOUR-LE AF CLOVER
—Morris fo r George Mathew Adams Service.

ROMAINE STREET SEWER WAS CITY'S FIRST WHITE ELEPHANT

SECTION FROM AYLMER TO GEORGE, TO BE REBUILT NOW AS A RELIEF MEASURE, HAS CAUSED CONSIDERABLE TROUBLE AND EXPENSE---EXCAVATION THREATENED STRUCTURAL STABILITY SACRED HEART CHURCH, IT IS ALLEGED.

NEW SEWER WILL COST $9,000

The Council's Board of Works last night instructed City Engineer Parsons to relay the sewer on Romaine street, from Aylmer to George street, which is not now in working condition, and to prepare plans and specifications of same for approval by the Federal and Provincial governments, so that the city can get from each government one-third the excess cost of the construction by reason of undertaking it now in the winter months as an unemployment relief measure.

This was the motion of Ald. Crowe and Malcolm McIntyre.

The work will cost in the neighborhood of $9,000, of which amount the city engineer figures $3,000 excess charges resulting from prosecuting the project at this time of the year, together with the employment of men not accustomed to using picks and shovels. But against this abnormal expenditure Mr. Parsons explained that the sewer's proper construction at a higher grade for linking up with the outfall sewer on Park street will eliminate all need for the present pumping station, corner of George and Romaine streets, the $350 a year for maintenace of which will be saved, and about pay the interest on the investment in the new sewer.

The engineer is prepared to go ahead with this work, excepting the purchase of some steel for shoring the excavation, which will be made in quick sand.

Here it is interesting to note that as the present sewer on this section of Romaine street has already been paid for by frontage tax, its cost this time when renewed must come out of the general rate, which will be provided for in the Board of Works' appropriation, it is at present understood. The only alternative method of providing the necessary funds is by the issue of debentures, necessitating a vote of the people, which Council is not inclined to resort to on account of the delay entailed and one other obvious reason.

Ald. Crowe opened the proceedings last night by reiterating the need for Council undertaking this work in relief of the unemployed. Time is drifting along, he said, and practically nothing so far has been done in this direction.

During a somewhat prolonged discussion, Engineer Parsons asserted that this section of sewer would give work to 15 or 20 men working in two week shifts for some little time.

A White Elephant.

This little bit of sewer as it stands has an unsavory record as the city's first white elephant. It was built from plans and specifications by Engineer Chipman, it filled with sand and caved in once and when opened up for repairs it is alleged that the foundations of Sacred Heart church on the corner of Aylmer and Romaine streets showed a tendency to settle as a result of sewer excavation there in a bed of quick sand.

And so, with this incident in mind, Ald. Mel. Turner last night questioned if it would not be advisable for some one to enquire of Father J. J. O'Brien had any real damage resulted to this church from the construction of this sewer. For he (Ald. Turner) understood that at the time of its cave-in Council had been forbidden to carry the sewer to any further depth at this point. Ald. Turner also had been informed that the tower of Sacred Heart church is out of plumb now as a result of the building settling owing to sewer building on Romaine street; but his reminiscence was not taken seriously by his colleagues, who apparently did not think the stability of the church would be menaced by the proposed work.

Sewage Disposal Plant.

On motion of the Mayor, seconded by Ald. Crowe, the city engineer was instructed to have plans and specifications for the sewage disposal plant on the activated sludge principle ordered by the Provincial Board of Health completed as soon as possible, and submitted to the Provincial Board of Health for approval.

But the local unemployed must not hope for an early relief by the installation of this plant, as it may be spring before all preparations are completed, tenders received and the contract let for the work.

Ald. Phelan did not vote on this question, he still bitterly resenting the Provincial Board of Health's ultimatum in the matter. He could not see why in an involved expenditure of some $320,000, the city should be compelled to install an activated sludge plant, contrary to the opinion of City Engineer Parsons—who in this connection enjoys the confidence of local engineers— that for Peterborough an Imhoff tank system would be the better of the two.

But both Mr. Parsons and Chairman Walter Stocker could see no object to be gained by fighting the Provincial Board, whose ruling must be observed, they contended.

There were present, Chairman Ald. Stocker, Mayor W. H. Taylor, Aldermen, Mel. Turner, Malcolm McIntyre, Phelan, Crowe and Holloway

FARMERS IN CONFERENCE

President Discusses the General Election Results—Satisfied With the West.

WINNIPEG, Man. Jan. 11.—(Canadian Press).—Addressing United Farmers of Manitoba to-day J. L. Brown, M.P. for Lisgar, President reveiwed the organization's activties during the past year and predicted a future of increasing national service. After expressing satisfaction with the result of the general election in the west Mr. Brown stated that the situation in Ontario did not appear so happy. From the standpoint of the winning elections we have made either failure that would have had tendency to discourage us nor success that might tend to make us satisfied with the present achievement.

YOUNG MEN'S CLUB MEETING

There will be an important meeting of the Young Men's Club of the Y.M.C.A., Thursday evening at 7.30.

Watch for Neill's Special Sale Announcement in To-morrow's Paper

MEIGHEN TO BE OPPOSED BY-ELECTION

FARMERS PUT UP A CANDIDATE IN GRENVILLE—TRAINMEN ACCEPT RESIGNATION OF JAMES MURDOCK.

BRIEFS FROM WIRES

BROCKVILLE, Jan. 11.—(Canadian Press).—A. K. Patterson, a Kemptville, farmer was nominated by the farmers' convention yesterday to oppose Right Hon. Arthur Meighen in the Grenville by-election.

ACCEPTED RESIGNATION

TORONTO, Jan. 11.—(Canadian Press).—When Hon. James Murdock made a visit to Cleveland his resignation as Vice-President Brotherhood of Railway trainmen was accepted.

OFFICERS RE-ELECTED

TORONTO, Jan. 11.—(Canadian Press).—Old officers of U.F.O. Co operative Company were re-elected last night by the directors following a meeting of the shareholders earlier in the day thoug R. W. E. Burnaby's position as President of Co-operative Company and U.F.O., will be considered at an early meeting.

AUTOMOBILE FATALITY

LONDON, Jan. 11.—(Canadian Press).—E. L. Wallington, farmer met death yesterday when his automobile crashed through rails of a overhead bridge west of London to the Grand Trunk tracks forty feet below.

PRESIDENT MOLSON'S BANK

MONTREAL, Jan. 11.—(Canadian Press).—Following a meeting of the Board of directors of Molsons Bank yesterday it was announced that W. Molson McPherson had resigned as President, a position he had held for twenty five years owing to ill health. F. W. Molson was elected President.

POLICE HAVE A CLUE

MONTREAL, Jan. 11.—(Canadian Press).—Police believed yesterday that they were approaching solution of the murder of Raoul Delorme on Saturday on the outskirts of city. It is said he joined a party which went to a theatre and later to a roadhouse in Montreal north. While in this neighborhood, he was shot.

KING RETURNING

DENVER COLO, Jan. 11.—(Canadian Press).—Premier King of Canada left here yesterday for Ottawa.

ARBUCKLE'S SECOND TRIAL.

SAN FRANCISCO, Jan. 11.—(Canadian Press).—Roscoe Arbuckle's second trial on a charge of manslaughter in connection with the death of Virginia Rappe was first on the calendar to-day before Superior Judge Louderback. Trial is expected to last longer than the first one.

MANAGER OF THE WASHINGTON CLUB

NEW YORK, Jan. 11.—(Canadian Press).—Roger Peckinpaugh, former Yankee captain, will assume the management of the Washington baseball club this season.

VISCOUNT DEAD.

LONDON, Jan. 11.— (Canadian Press.)—Viscount Falkland, Scottish representative peer, is dead.

DESTROYED BY FIRE.

ROME, Jan. 11. — (Canadian Press.)— San Fratello has been destroyed by fire and five thousand citizens are homeless.

UNEMPLOYMENT RELIEF

LONDON, Jan. 11.—(Canadian Press).—Mayors of northern towns in England are approaching Premier concerning serious aggravation in the unemployment situation caused by suspension of battleship orders and will urge government to provide relief.

MORE CANADIAN NEWS

LONDON, Jan. 11.—(Canadian Press).—Speaking at production of film illustrating meetings or Imperial press conference in Canada some time ago, Lord Burnham said in effect that the conference had resulted in Old Country journals carrying more Canadian news and in better intelligence departments regarding Canada.

WILL PROTECT FRANCE

CANNES, Jan. 11.—(Canadian Press).— British memorandum of proposed Anglo French pact declares Great Britain makes security of France a problem of her own, and that she will be ready again to throw in her forces if French soil is attacked.

CHAMBER OF COMMERCE URGES CHEAPER GAS AND CAR FARES

ADOPTS RESOLUTIONS REQUESTING THE HYDRO - ELECTRIC COMMISSION TO REDUCE THE RATES OF TWO OF PETERBOROUGH'S PUBLIC UTILITIES.-WILL ALSO REQUEST FISH AND GAME DEPARTMENT TO ESTABLISH HATCHERY HERE.

NEW MEMBERS WELCOMED

Reductions in the gas rates and street railway fares in Peterboro were the subjects of two resolutions passed by the Chamber of Commerce last night to be forwaded to the Hydro-Electric Commission. Information given the members by the president J. J. Duffus, and the secretary Mr. Leon Frazer, hinted at the probability of the Commission favorably considering both of these requests.

A statement of the gas rates in some of the cities of the povince showed that Peterboro consumers were paying $2 per cubic feet as compared with $1.85 in Belleville, $1.60 in Otawa, $1.70 in Kitchener were a 10 percent discount was also allowed, $1.35 in Toronto which also had the benefit of a 10 percent discount, $1.40 and $1.30 per thousand feet in Guelph, $2 and $1.85 in Stratford, and Kingston payse $2 with 10 percent discount.

The resolution, moved by Mr Bradburn and seconded by James Garside, pointed out that the gas rates in Peterboro were the hightest in the province, and requested the Hydro-Electric Commission to "do all in their power to supply gas to consumers in this city at a lower rate."

Street Car Fares

In the discussion on the local street car fares it was suggested that a return to the old fares would probably increase the traffic and therby avoid a loss in revenue.

In reply to B. F. Ackerman's question as to whether the receipts from the local transportation system were known, Mr. Duffus said "we can't get it,' although Dr. Harvey speaking next, emphasized the fact that the street railway was a "public utility", and that this should be made the basis of the Chambers appeal to the Commission.

System Not Paying

J. T. Braund asked whether it would not be a fair question to submit to the Commission requesting full information as to the financial condition of the local street railway, but his query was partly answered by the assertion of T. Tooms, M.L.A. that duing the last session of the Legislature he had learned that the system was not paying as well under the seven cent fare as under the previous five-cent fare.

The resolution moved by Dr. Harvey and seconded by Dr. A. H. Allen recommended to the Hydro-Electric Commission that the fares be reduced from seven to five cents and that the sale by ticket be a strip of seven for twenty-five cents.

Wants Fish Hatchery

Mr. Tooms perhaps surprised the members by stating that "question of the location of a fish hatchery in this district had to be settled by January 21. An agitation begun nearly a year ago had sought to win the Department's decision for a hatchery in Peterboro waters, and the Minister and his deputy had both been impressed by the representations that had been made to them by certain local interests, Mr. Tooms said. However, when the date which had been arranged for a meeting with the Minister here had all but arrived it was suddenly cancelled, although Mr. Tooms intimated, the announcement was to have been made officially on that occasion that Peterboro had been chosen for the proposed hatchery.

Needs Pure Water

"There is a place on the river near the filtration plant that appealed to the Minister" said Mr. Tooms. 'If the city would provide a supply of pure water which I understand is needed for a hatchery the cost to the city would not be very much. If a site is chosen here I think that is where the Department would like to have it. However, the matter would have to re-opened and I believed it would be favorably received." But it will have to be decided before January 21st."

"Well, let us get busy" said W. H. Bradburn with a shade of emphasis on the pronoun. "I move that the president have the authority to appoint a deputation to go with Mr. Tooms and interview the Minister at a date to be arranged by Mr. Tooms.

Mr. W. S. Dodd seconded the motion which was supplemented, upon the secretary's suggestion, to include repesentatives of the Peterboro Fish and Game Protective Association.

Social Welfare

Rev. F. E. Mallott presented the report of the Social Welfare committee recommending that the City Council be urged to increase and improve the public bathing facilities, and that strict supervision be made of the duties of caretakers, and that women caretakers be secured for women bathers. This resolution by

(Continued on page 7.)

HIGH COMMISSIONER

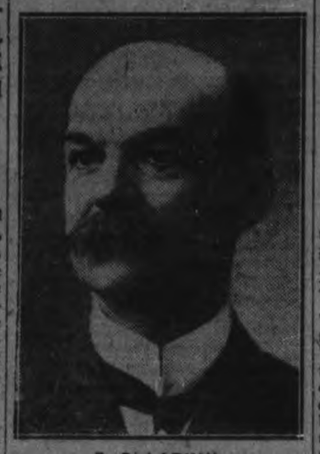

P. C. LARKIN,
Widely known Toronto citizen, mentioned for the Canadian High Commissionership in London.

MEETING HELD BY ANGLICAN LAYMEN

AIMS AND OBJECTS OF THE ASSOCIATION—HELPFUL ADDRESSES

The Anglican Laymen's Association of Peterborough held their first open meeting last night in the St. John's Sunday School Hall. This meeting is to be followed by several other meetings of a similar nature. The objects of the association are for mutual help, instruction, acquaintance and co-operation and to further the work of the Anglican Church. Membership is confined to laymen who are members of any Anglican community. The meeting last night took the form of an instructional meeting.

After the splendid banquet prepared and served by the Anglican Young People's Association of St. John's, several songs were called for and sung by the gathering. The toast to the King was proposed by Dr. G. S. Cameron, following which he gave a short address, welcoming the laymen present. Dr. Cameron then gave a short history of the movement from the time when the idea was first conceived last spring to the meeting last night, read the constitution of the association and asked for suggesions for committees to cover various departments, and comments on the constitution itself. The list of officers was then read and confirmed.

Mr. R. Allen of Toronto, was the first speaker called upon. Mr. Allen gave a very complete statement of the finances of the Anglican Church in the Diocese of Toronto. In material resources the Church was very rich, stated the speaker. It possesses in material resources capital amounting to $3,000,000, which comes under three main heads. First, the Crown lands granted to the Church when the country was young; second, Crown rectories, which amount to about $2,500,000, and, third, the Synod general trusts.

Dr. C. A. Seagar, Provost of Trinity College, Toronto, was the next speaker. He urged the association to search for some principle upon which to rest the organization. There is a wonderful opportunity to bring Christian influence to bear on the younger generation, and therefore a great responsibility for the association. In reference to the welfare of young people of the Church, Dr. Seagar said, "We're too complacent."

Mr. I. J. Turner proposed a vote of thanks to the speakers, which was seconded by Mr. A. L. Killaly and heartily responded to. Dr. Seagar pronounced the benediction.

President, Dr. G. S. Cameron, Vice-Presidents, Mr. W. Buller, Mr. E. A. Peck, Mr. M. Manley, Secretary B. D. Hall; Treasurer, Mr. F. Linton, Executive Messrs. Dobbin, Rogers, Killaly and Alcock.

PREVENTS GLASSES FROM STEAMING
We have just received a shipment of Krystal which is guaranteed by the manufacturer to prevent glasses from steaming and frosting. This sells for 25c a tube. Try it on your glasses. W. H. Lacey, Optical Specialist, 410 George street.
m w f

TO CANADIAN FORESTERS.
A SPECIAL MEETING IN THE FORESTERS' HALL, GEORGE STREET, MONDAY, 16TH JANUARY, AT 8 P.M., TO BE ADDRESSED BY BRO. BLAKE MILLER, HIGH COURT AUDITOR, AND OTHER SPEAKERS. ALL CANADIAN FORESTERS OF THE CITY AND SURROUNDING DISTRICT ARE INVITED TO ATTEND. THIS MEETING IS OF GREAT IMPORTANCE TO ALL CANADIAN FORESTERS.
WILL CARTER,
CHAIRMAN OF COMMITTEE.
W. STEVENS, SECY.
2d-12-14-1w-12-853

INVESTIGATE "BABY FARM" IN THE CITY

SEVEN BABIES ARE LODGED IN THIS LOCAL INDUSTRY AT THE PRESEND TIME — CHILDREN'S AID MEETING.

WELCOME NEW MEMBERS

A very well-attended meeting of the Children's Aid Society took place in the Chamber of Commerce rooms yesterday afternoon. Mayor W. H. Taylor and Rev. Father Costello were welcomed as new members of the board.

The attention of the meeting was taken up mainly with the discussion of an alleged "baby farm," which is said to exist in the city. Here seven babies are lodged, and different members declared that the conditions under which they were housed and looked after were not fit 'for little pigs," as one lady emphatically remarked.

Dr. D. C. King, who has been collecting information on the subject from different sources in Toronto, where the by-laws are rather strict in this connection, gave the board the benefit of some of his enquiries. In Toronto all "baby farms" are licensed, and a fine of $50 is imposed on any woman receiving children without this license. The public health nurse visits the homes weekly and gives instructions for the care of the children, reporting back to the Medical Health Department. A standard minimum charge of $5 per week is made for each child, with a maximum of $7 weekly allowed. The M.O.H. is in attendance at any time that it becomes necessary to call upon him, and this officer practically supervises the conduct of the home with the Medical Health Department, thus giving protection to the keeper.

A Dumping Ground.

Dr. King, referring to the practise of smaller neighboring municipalities in sending unwanted children to Peterborough to be looked after, declared that "this city is being made a dumping ground for illegitimate children and otherwise. It is a disgrace to the town." This statement arose out of a request recently received from Lindsay for a foster home in Peterborough for a child whose presence in that town is an embarrassment to certain citizens, and to the bringing from Havelock to the house in question here of four children with somewhat undesirable affiliations.

Board in Arrears.

One of the lady members, after denouncing this home as absolutely unsanitary, cold, filthy, and the keeper as allowing the children to go about half naked, suggested that many families of a more cleanly nature might be found in the city who would be glad to look after homeless children, for a small payment. However, just at present the keeper of the home declares that one of the Havelock mothers owes her a bill of $72.00 for keeping her two children, that this mother refuses to pay any attention to communications addressed to her regarding them, and

(Continued on page 9.)

LITTLE LAKE CEMETERY COMPANY.
THE ANNUAL MEETING OF THE LOT OWNERS OF THIS COMPANY WILL BE HELD IN THE CITY COUNCIL CHAMBER, PETERBOROUGH, ON TUESDAY, JANUARY 17TH, AT THREE P.M., WHEN THE REPORTS AND FINANCIAL STATEMENTS FOR THE PAST YEAR WILL BE PRESENTED, AND DIRECTORS FOR THE PRESENT YEAR ELECTED. — F. BROWNSCOMBE, SECRETARY. 6d13 821

GENERAL MEETING OF THE PETERBOROUGH AND DISTRICT FOOTBALL ASSOCIATION.
WILL BE HELD IN THE S.O.E. HALL, HUNTER STREET, ON THURSDAY EVENING, 12TH JANUARY, AT 8 O'CLOCK. EVERY PERSON INTERESTED IS REQUESTED TO ATTEND, ESPECIALLY CLUBS WHO INTEND ENTERING TEAMS IN THE LEAGUE. THE MEDALS WILL ALSO BE PRESENTED TO THE G.W.V.A., THE WINNERS OF LAST FALL LEAGUE.
W. G. NICHOLLS,
2d-9-846 SECY.-TREAS.

TO-NIGHT
CITY HOCKEY LEAGUE
TWO GAMES 25c
LAKEVIEWS vs. C.G.E.
TOOLROOM.
HAMILTON'S vs BANKERS
WALTER SMAILL, Referee
FIRST GAME at 8 OCLOCK

New Booklet

Canadian "Investors' Reference"

Containing the latest available essential information about prominent Canadian Companies whose securities are listed in Canadian Exchanges.

In order to supply the investor with the essential points of Canada's enterprises, in condensed form, the "Investor's Reference" has been prepared.

We shall be glad to forward a copy to anyone interested in Canadian Investments

A. E. AMES & CO.

Investment Securities.

UNION BANK BLDG. . . . TORONTO
TRANSPORTATION BLDG. MONTREAL
74 BROADWAY . . . . . NEW YORK
BELMONT HOUSE . VICTORIA, B.C.
HARRIS TRUST BLDG. . . CHICAGO

Established 1889.

ANNUAL REPORT PUBLIC LIBRARY

At the last meeting of the Public Library Board, Librarian F M. DelaFosse submitted the following gratifying report.:

Gentlemen:—I beg to present my report on the work accomplished in the Public Library during the year 1921.

It is a pleasure to state that the twelve months that have just passed have been by far the most successful, from a circulation point of view that this Library has ever experienced. A glance at the tables for 1920 and 1921 which are appended will show that in almost every department considerable progress has been made.

1920 Adult

Fiction	41,883
Biography	570
Philosophy	275
Religion	311
Sociology	367
Nat. Science	402
Useful Arts	610
Fine Arts	310
Literature	1009
Travel	853
History	1,073
Magazines	467
Reference	3960
Total	52,090

1921 Adults

Fiction	52,830
Biography	1,633
Philosophy	298
Religion	391
Sociology	525
Nat. Science	464
Useful Arts	735
Fine Arts	398
Literature	1,485
Travel	1,228
History	1,101
Reference	5,850
Magazines	531
Total	66,665

1920 Juvenile

Fiction	13,548
Biography	571
Religion	254
Sociogoly	2 202
Nat. Science	1,256
Useful Arts	623
Fine Arts	266
Literature	464
Travel	609
History	744
Magazines	
Reference	180
Total	20,717

1921 Juveniles

Fiction	12,412
Biography	581
Religion	203
Sociology	1,539
Nat. Science	1,261
Useful Arts	570
Fine Arts	237
Literature	521
Travel	592
History	722
Reference	363
Total	19,001

Increased Patronage

Owing to the addition of another table for the exhibition of purely Canadian literature I think we shall be enabled to avoid the expense of obtaining new shelves during the present year.

A considerable amount of extra work has devolved up the staff owing to the increased patronage and I am glad to report that the present condition of the library, both in its personnel and in its economic aspect is satisfactory.

In conclusion, I beg to tender to the Board on behalf of the staff and of myself, our thanks for the kindness and consideration with which we have been treated.

Lack of space in yesterday's issue prevented the publication of the foregoing report on he Public Library.

NOTICE TO CREDITORS

In the Matter of the Estate of JOHN VERNON HAYES, late of the City of Peterborough, in the County of Peterborough, Medical Practitioner, Deceased——

NOTICE is hereby given, pursuant to Section 56, Chapter 121, R.S.O., that all persons having claims or demands against the Estate of the said John Vernon Hayes, who died on or about the 21st day of October, 1921, are required to send by post prepaid or deliver to the undersigned administrators, or their solicitors, on or before the 7th day of March, A.D., 1922, their Christian surnames and addresses, with full particulars in writing of their claims and statements of their accounts, and the nature of the securities, if any, held by them.

AND TAKE NOTICE that after the said 7th day of March, 1922, we will proceed to distribute the assets of the said deceased among the parties entitled thereto, having regard only to the claims of those whom we or our solicitors shall then have had notice, and that we will not be liable for said assets or any part thereof to any person or persons of whose claim we shall not have received notice at the time of such distribution.

ANNA CECELIA HAYES
MARION AGNES HAYES.
By Gordon and O'Brien, their Solicitors.
395 George Street, Peterborough, Ont.
11 18 25 1 9 15 857

NOTICE TO CREDITORS

In the Matter of the Estate of WILLIAM HENRY McILMOYLE, late of the City of Peterborough, in the County of Peterborough, Real Estate Agent, Deceased——

NOTICE is hereby given, pursuant to Section 56 ,Chapter 121, R.S.O., that all persons having claims or demands against the Estate of the said William Henry McIlmoyle, who died on or about the 25th day of November, 1921, are required to send by post prepaid, or deliver to the undersigned executrix or her solicitors, on or before the 7th day of March, A.D., 1922, their Christian surnames and addresses, with full particulars in writing of their claims and statements of their accounts, and the nature of the securities, if any, held by them, duly verified by Statutory Declaration.

AND TAKE NOTICE that after the said 7th day of March, 1922, I will proceed to distribute the assets of the said deceased among the parties entitled thereto, having regard only to the claims of those whom I or my solicitors shall then have had notice, and that I will not be liable for said assets, or any part thereof, to any person or persons of whose claim I shall not have received notice at the time of such distribution.

PETHUSHIA McILMOYLE,
Executrix,
By Gordon and O'Brien, her Solicitors, 395 George Street, Peterborough, Ont.
11 18 25 1 8 15 858

HOUSES, REAL ESTATE

FOR SALE — 2 FRAME HOUSES on Park street, 512 and 514, with lights, water and gas, 6 rooms, good cellar, kitchen, attic finished, terms to suit purchaser. Apply 512 Park street. Would take lot in part exchange. Phone 1911W. 6d12 683

WANTED

WANTED-SEWING BY THE DAY. Phone 1758J. 3d9 820

WANTED TO BUY—A BUILDING 12 ft. x 16 ft., with 6 foot wall. Phone 2045W. 3d9 675

WANTED—TO BORROW FROM $1,500 to $2,500. Good security just for a short term. Apply Box 832 Examiner. 2d 10 832

FOWL WANTED — HIGHEST market price paid for all kinds of fowl. S. Levine, 203 Charlotte St., phone 970W. 26d163 424

WANTED — LIVE AND DRESSED poultry, highest market prices paid. Phone 771 and we will call. Apply A. Atkins, 5?? Elm street. 26d 162 386

WANTED FOR NORWOOD Methodist Church choir leader or organist and choir leader. Apply stating past experience and salary expected to John Marks, Norwood, Ont. 3d 6 9 11 785

HELP WANTED—Male

WE PAY 50c TO $2 AN HOUR FOR your spare time writing showcards. No canvassing. We teach you and supply steady work. Particulars free. Kwik Showcard School, Toronto. 6d10 735

WANTED — CARPENTERS TO tender on cope siding a house. Apply on job, 83 London street. 2d 10 827

50 MEN WANTED — $6.00 TO $12 per day being paid to our successful graduates. Learn auto. tractor mechanics. Be auto expert ignition, lighting, starting systems. Learn all about overhauling, repairing, driving autos, gas tractors, big wages, steady work. Write for beautiful free catalogue. The big Hemphill School, Toronto, is the largest, best equipped school Eastern Canada. Hemphill's Auto Gas Tractor School, 163 King W., Toronto. 8d28 31 2 4 7 9 11 14

HELP WANTED--Female

WANTED—AN ELDERLY LADY to look after baby. Apply 340½ Water street. 3d9 694

WANTED—A MIDDLE AGED woman, as housekeeper, to go to Millbrook; Apply J. Coats, Millbrook P.O., 6d2-

WANTED — AN EXPERIENCED cook general with references. The highest wages paid to a reliable person. Apply at Examiner for address. 3d9 825

WANTED— WORKING HOUSEkeeper for widower with three boys going to school. W. Cawker Port Perry. 3d 11 820

WANTED — GIRL FOR LIGHT housework. Apply 318 Elias avenue 3d 11 864.

WANTED — COOK-GENERAL one who can do plain cooking required for family of two. Highest wages paid. Apply Examiner Office or 'Phone 660. 3d 11 831

SITUATIONS VACANT

SALESMAN TO REPRESENT Fan Flame Spark Plugs. Exclusive territory. A few hundred dollars neded to handle. Big seller. Write immediately. Fan Flame Spark Plug Limited, Transportation Bldg. Montreal. 6d 10 784

MAKE MONEY AT HOME — $15 to $60 paid weekly for your spare time writing show cards for us. No canvassing. We instruct and supply you with work. West-Angus Showcard Service, 29 Colborne Building, Toronto. dtf 730

WORK WANTED

WOMAN WANTS WORK BY THE day. Phone 1096. 3d10 817

A WIDOW WOMAN WANTS a position as housekeeper or will take plain washing to do at home. Apply at Examiner for address. 3d9 688

RETURNED MAN — CARPENTER and joiner, wants work; has been unemployed 13 months and would tackle anything. Is of good appearance and education. Apply at Examiner for address. 3d10 805

PAINTING, PAPER - HANGING and kalsomining. Now is the time to get that room re-decorated before the rush comes. Get my estimate. W. D. Thomas, 271 Thomas Street. Phone 1468W. 26d33848

MAN WANTS WORK — ODD jobs or cutting wood; willing to do any job. Write to H. Williams, General Delivery, Peterboro. 3d10 806

WORK WANTED — SEWING — children's clothes a specialty; renovating done. Apply 588 Sherbrooke. 3d10 802

AN EXPERIENCED PRACTICAL nurse wants work at once. Phone 1403W. 3d10 836

FOR SALE

FOR SALE—100 PACKING CASES for sale cheap at 341 George street. C. B. Routley. 3d9 691

HOUSE FURNITURE FOR SALE, and stove, hot water front. Apply 57 Aylmer street. 3d9 686

FOR SALE — NEW PROCESS coal oil heater, nearly new. Apply No. 3, Low's Apartment, 219½ Hunter street west. 1d9 833

FOR SALE — OPOSSUM FUR cape and muff in splendid condition. Phone 1718J. 3d9 692

FOR SALE — BOSTON MALE puppy, pedigreed, nicely marked; will sell cheaply. Apply 140 Douro street. 3d10 847

FOR SALE AT A BARGAIN—ONE One Victrola and records. Apply 325 George street. E. V. Warne. 3d9 682

PRIVATE SALE OF HOUSEHOLD Furniture on Tuesday afternoon, and following days. 188 Edinburgh street. 3d9 681

FOR SALE—2 FIRST CLASS cows and heavy work horse. Apply Examiner for address. 3d 11 818

FOR SALE — HEATER AND kitchen cupboard. Cheap 977 ring 4. 3d 11 819.

FOR SALE —MAHOGANY DINing room suite. Very fine quality. Apply 172 Brock street. 3d 11 821

FOR SALE— 3 SET SLEIGHS, 2 cutters. Apply 167 Brock street. 3d 11 822

FOR SALE—COON SKIN COAT—size 40; in good condition; also full dress suit, size 38; new. Apply at Examiner for address. 6d30 3 5 7 9 11 763.

FOR SALE — HORSE (4 YEARS old) buggy, sleigh, waggon, single and double harness, whiffletrees and neck yokes. Apply 251 George street South. 3d9 679

WOOD FOR SALE—80 PER CENT hardwood, cut and split, per cord $12.00; ½ cord $6.50; wood blocks, not split $5.50 load. Phone 1195W or call at 326 Water street. 6d14 830

FOR SALE CHEAP — SINGER drophead sewing machine, $15; walnut three piece parlor suite, $16; baby buggy, $9; extension table, kitchen table, sideboard and writing desk, chairs, leather couch white iron bed complete. Apply 27 Park street, corner Park and Parnell. 3d10 688

FOR SALE — REAL HOME-MADE candies, Humbugs 20c lb., old Job peppermint sticks, 6 for 5c, or 20c a lb. Wintergreen taffy and horeround 20c lb. 195 Reid street. Postal orders delivered. 6d9 631

FOR SALE — GOOD DRY maple wood cut 12 inches long, $6.50 per load, delivered; also good dry hixed wood, 12 inches long, 70 per cent. hardwood, at $5.50 per load delivered. B. Revoy, 292 Woodbine avenue. Phone 1204W. 5d11 676

FOR SALE—A 7 PIECE PARLOR suite upholstered in tapestry; a bedroom suite complete; a solid leather couch; all this in walnut and in good condition. Also a newly upholstered couch in tapestry, and mahogany parlour table, kitchen table and 3 chairs. A snap for beginners. Apply 378 Stewart street. 3d9 687

FOR SALE — WOMEN'S FIRST quality high heel rubbers, 75c; Men's lumberman's heavy rubbers, $2.49; Men's snag-proof heavy rubbers, $2.79; Men's snag-proof, 7-inch leather top, $3.75; Men's snagproof, 9 inch leather top, $4.25; Mens' snag-proof, 12 inch leather top, $4.85. — Hickey's Cut Price Shoe Store, 169 Hunter street. 3d10 813

BULL-DOG DRUMMOND
BY "SAPPER" (CYRIL McNEILE)

(Continued from Yesterday.)

"It sounds too easy,' remarked Hugh. "Have a look out of the window, Ted, and you'll see a man frightfully busy doing nothing not far from the door. You will also see a racing-car just across the street. Put a wet compress on your head, and connect the two."

A gloomy silence settled on the assembly, to be broken by Jerry Seymour suddenly waking up with a start.

"I've got the stomach-ache," he announced proudly.

His listeners gazed at him unmoved.

"You shouldn't eat so fast," remarked Algy severely. "And you certainly oughtn't to drink that beer."

To avert the disaster he immediately consumed it himself, but Jerry was too engrossed with his brainstorm to notice.

"I've got the stomach-ache," he repeated, "and she ought to be ready by now. In fact I know she is. My last crash wasn't a bad one. What about it?"

"You mean . . .?" said Hugh, staring at him.

"I mean," answered Jerry, "that I'll go off to the aerodrome now, and get her ready. Bring Potts along in half an hour, and I'll take him to the Governor's place in Norfolk. Then I'll take you over to Paris."

"Great!—simply great!" With a report like a gun Hugh hit the speaker on the back, inadvertently knocking him down. Then an idea struck him. "Not your place, Jerry; they'll draw that at once. Take him to Ted's; Lady Jerningham won't mind, will she, old boy?"

"The mater mind?" Ted laughed. "Good Lord, no; she gave up minding anything years ago."

"Right!" said Hugh. "Off you get, Jerry. By the way, how many will she hold?"

"Two beside me," spluttered the proud proprietor of the Stomach-ache. "And I wish you'd reserve your endearments for people of your own size, you great, fat, hulking monstrosity."

He reached the door with a moment to spare, and Hugh came back laughing.

"Verily—an upheaval in the grey matter," he cried, carefully refilling his glass. "Now, boys, what about Paris?"

"Is it necessary to go at all?" asked Peter.

"It wouldn't have been if the Yank had been sane," answered Drummond. "As it is, I guess I've got to. There's something going on, young fellahs, which is big; and I can't help thinking one might get some useful information from the meeting at the Ritz to-night. Why is Peterson hand-in-glove with a wild-eyed, ragged-trousered crowd of revolutionaries? Can you tell me that? If so, I won't go."

"The great point is whether you'll find out, even if you do," returned Peter. "The man's not going to stand in the hall and shout it through a megaphone."

"Which is where Ted comes in," said Hugh affably. "Does not the Stomach-ache hold two?"

"My dear man," cried Jerningham, "I'm dining with a perfectly priceless she to-night!"

"Oh, no, you're not, my lad. You're going to do some amateur acting in Paris. Disguised as a waiter, or a chambermaid, or a coffee machine or something—you will discover secrets."

"But good heavens, Hugh!" Jerningham waved both hands in feeble protest.

"Don't worry me," cried Drummond, "don't worry me; it's only a vague outline, and you'll look great as a bath-sponge. There's the telephone Hullo!" He picked off the receiver. "Speaking. Is that you, Toby? Oh! The Rolls has gone, has it? With Peterson inside. Good! So long, old dear."

He turned to the others.

"There you are, you see. He's left for Paris. That settles it."

"Conclusively," murmured Algy mildly. "Any man who leaves a house in a motor-car always goes to Paris."

(To be Continued)

NOTICE

MOVING AND CARTING, ANY distance, also hardwood for sale. 'Phone 1114J. Owen Johnson, 187 Perry street. 26d 246 70

LOST

LOST—SMALL SEAL MUFF DURing Christmas week. Finder please leave at the Examiner office. 3d9 678

POULTRY AND EGGS

FOR SALE—5 -LEGHORN PULlets and one rooster. Apply 4 Benson avenue. 3d10 684

BOARDERS WANTED

WANTED — BOARDERS — APply 185 King street. 6d8 741

WANTED—BOARDERS — APPLY 185 King street. 6d13 816

BOARDERS WANTED—ROOM & board for two ladies or two gentlemen. Apply Examiner for address.. 6d11 662

BOARDERS WANTED — GENtlemen boarders preferred; cheaper rates if room together. Apply 245 Stewart street. 3d10 801

FOR RENT

TO RENT — GARAGE CENTral. Apply Examiner for address. 3d 8 670

TO LET—A 7 ROOMED BRICK house, all conveniences. Apply 57 Aylmer street. 3d10 815

ONE OR TWO FURNISHED BEDrooms to rent; central and conveniences. Apply 519 Bolivar or phone 1751W. 3d10 811

FOUR ROOM FLAT, BATHroom, (downstairs) good rooms, centrally located. Apply 309 Reid street. 3d 11 825.

TO RENT—3 NICE BRIGHT UNfurnished rooms, partly heated, all conveniences, with balcony central, 12.00 per month. Apply Examiner for address. 3d 11 826

FOR RENT — UNFURNISHED heated bath room flat, also 1 large front room with fire place. Central. Apply Examiner for address. 3d 11 824

TO LET — HOUSEKEEPING rooms — Steam heat, hot water, gas, use of the phone; freshly decorated. 390 Queen. 6d13 803

TO LET—FOUR UNFURNISHED rooms; suitable for light housekeeping; central; very moderate rent, and conveniences. Apply Examiner Box 804. 3d10 804

TO RENT — 3 FURNISHED OR unfurnished rooms, heated, suitable for light housekeeping rooms. Apply 409 Aylmer Street. 3d10 807

TO RENT-COMFORTABLE MEDium sized house; nicely decorated; good location; light, water, garden. Apply 183 Antrim. 4d11 808

TO RENT — 2 UNFURNISHED rooms and bath room, 666 Downie Street. 3d10 699

TO RENT — 8 ROOM HOUSE — Aylmer street; central, modern. For Sale, cheap—Double house, 11 rooms, on Lake street, modern with extra lot and stable; would take small car in exchange. Apply 344 King street. 6d13 698

TO LET—WARM BEDROOM — Modern conveniences. Apply at the Examiner for address. 6d12 696

FOR RENT—HEATED OFFICE on George street. Immediate possession. Apply 437 George Street

FOR RENT — HEATED OFFICE in Bank of Commerce Building. Immediate possession. Apply 437 George street. tf2801

FOR RENT — STORE No. 173½ Simcoe street. Immediate possession. Apply 437 George street. dtf

TO LET—ROOM FOR ONE OR two gentlemen to room together. Apply at Examiner for address. 3d9 680

FOR RENT—4 ROOMED APARTment, use of kitchen; all conveniences; young couple preferred Apply 535 Patterson Street.3d9 693

BEAUTY OF THE SKIN

is the natural desire of every woman, and is obtainable by the use of Dr. Chase's Ointment. Pimples, blackheads, roughness and redness of the skin, irritation and eczema disappear, and the skin is left soft, smooth and velvety. All dealers, or Edmanson, Bates & Co., Limited, Toronto. Sample free if you mention this paper.

Dr. Chase's Ointment

EPIDEMICS ARE DECLINING NOW

DR. YOUNG, M.O.H. SAYS PETERBOROUGH NEEDS A LARGER ISOLATION HOSPITAL.

The epidemics of diptheria and scarlet fever that have prevailed in Peterboro for some months are on the wane, Dr. T. W. H. Young M. O. H. reported to-day. There are only three diptheria cases in the Isolation Hospital and amout ten scarlet fever, compared with 32 cases there a short time ago. Quarantine cards are taken down every day and signs are not lacking every where that the epidemics have run their course, the doctor said.

Dr. Young empatically denied there has been a great laxity in regard to the quarantines as many people have declared. If people investigated before spreading rumours all over the city derogatory to the M.O.H. and Board of Health he said they would have found out that the people seen entering and leaving the houses had permission to do so and in many cases only one person in the entire family found to be a carrier had to be confined.

Some cases had come to his attention of open flagrancy of the law, he said, but personal warning had sufficied in most cases to have the regulations enforced. Dr. Young pointed out an old occurrence, that is that neighbours are often ready enough to complain of the way the people next door behaving and want to have them up in police court on their secret evidence but do not themselves wish to appear in the case in any way or have the people know who gave the information.

Information received by one of the local physicians from the health authorities, Toronto, tends to show that Peterboro came through the epidemics more fortunately than any other place in Ontario. Dr. Young said he had heard indirectly that there were 500 cases of diptheria in Smiths Falls.

Peterboro's experiences show that the Isolation Hospital is not adequate enough for a city of this size, the M.O.H. declared to-day and he will advocate an enlargement. Many cases because of its limitations were unable to be admitted during the past few months and the Hospital has been full all the time with no reserve accommodation. Only about 25 patients can be accommodated comfortably, thirty presses the hospital to capacity and with 32 as there was when the disease were at their peak the institution was absolutely crowded. This matter may be discussed at the Board of Health meeting on Monday next.

AGENTS WANTED

MEN AND WOMEN, NOT TO canvass, but to travel and appoint local representatives $21 a week and expenses guaranteed, with a good chance to make $50 a week and expenses. State age and qualifications. Experience unnecessary. Winston Co., Dept. O., Toronto. 4d17 11 14 719

REV. KIDD BYRNE SAYS FORTUNE IS AT HAND

Expects to be in Possession of His Thirty Million Within a Few Weeks.

Port Hope Guide: Rev. D. S. K. Byrne, of Montreal, is in town a guest at the Queen's Hotel. Rev. Byrne tells The Guide that all the necessary papers in connection with the Byrne estate will have been secured and the fortune of thirty millions will be in his possession in a very short time. Provision is made in the will for the erection of a magnificent home for fallen girls. It was Mr. Byrne's intention to have this memorial erected in Toronto, but he has since decided to take it to Chicago. He intends to do something for Port Hope, but has not decided on the nature of the gift. Mr. Byrne has a club bag of legal documents all bearing the red seals, and he is confident that he will be in possession of the long sought for millions within a few weeks.

It's a sign that he isn't married to the right woman if a man sits up and takes notice to every noisly dressed female that passes.

WEATHER STRIP

Saves you Money in Fuel — Makes your House Comfortable —Does not cost much to put on.

CHAMBERLAIN'S WEATHERSTRIP

is the Best. Ask us for an Estimate on House, Factory, or Office.

J. H. VANCE

773 AYLMER STREET
'Phone 1202. s-t-t

CHILDREN'S AID SOCIETY
OF
PETERBORO CITY AND COUNTY

For the Care of Neglected and Ill-Treated Children.
CHILDREN FOR ADOPTION

G. W. POWELL,
Assistant Secretary and Inspector
??? George Street. Phone 1044w. Office Hours: 12 to 2 and 6 to 8 p.m

COAL

Nut ..... $16.00 per ton
Stove ..... $16.00 per ton
Pea ..... $14.00 per ton

We are now prepared to take orders for Stove Coal only, for any amount. We have also just received a fresh shipment of Nut Coal.

A. LOW & CO. 264 Simcoe Street
Phone 697. Nights and Holidays 1027.

TELEPHONE 790
WHEN YOU WANT YOUR
Piano and Organ Tuned
Player Pianos a Specialty.
ALL WORK GUARANTEED.
W. H. CUNNINGHAM
560 Weller Street.

Safety First and Always !

Protect Your Valuables

In a DIEBOLD FIRE-PROOF SAFE, made by the Oldest and Largest Safe and Vault Factory in the World. We have all sizes, also a line of Home Safes.

W. J. SHERWOOD,
Sole Agent and Distributor,
421 George St., Peterboro, Ont

COAL and WOOD

I am now prepared to deliver First-Class Coal in any size or quantity desired at the market prices. Hard and mixed Wood, and Slabs, at the closest prices.

H. H. DINSDALE. Office and yard, 191 Charlotte Street. Telephone 153. 6d4 173

Deposit Any Amount

FROM ONE DOLLAR upwards with this Institution.

Add to it systematically, and you are on the road to Prosperity. Spend less than you earn and Deposit the balance regularly.

This is the way many have prospered—the way You can prosper.

Make the Start at Once.

Toronto Savings and Loan Company

Office Hours 9 a.m. to 4 p.m. Saturdays 9 a.m. to 5 p.m.

DANDERINE

Stops Hair Coming Out; Thickens, Beautifies.

35-cents buys a bottle of "Danderine" at any drug store. After one application you can not find a particle of dandruff or falling hair. Besides every hair shows new life, vigor, brightness, more color and abundance.

SEORTHORN SALE

J. H. Wilson, Auctioneer, has been instructed by Mr. Norman Brackenridge, to sell by public auction on his premises, Lot 19, Con. 2, Cavan, 1 mile west of Balieboro on Tuesday, Jan. 10, 1922, at 1 p.m. sharp, the following extra good horses, pure bred Shorthorns, etc., etc.:

10 Head of Horses.
13 Head of Pure Bred Shorthorns.
13 Head of Grade Cattle.
Number of Toulouse breeding Geese.
Number R. I. Red Cockerels.
Some good Implements and Harness.

Terms—$10 and under, cash. Over that amount, 10 months' credit in usual way. Discount of 4 per cent. for cash on credit amounts. The stock is a fine, breedy lot. No reserve, as Mr. Brackenridge is going out of pure breds.

Trains will be met by request to N. Brackenridge, R. R. 2, Millbrook. See posters for full particulars of this great sale. 2d-7-11-198

FURNITURE REPAIRING, UPHOLSTERING, FINISHING.

Work done in a First-class manner. Satisfaction guaranteed. Charges Moderate.

H. G. RUMARY,
191 Brock Street :— 'Phone 1096
w-f-m-24

FOR SALE

6 Roomed House on Cedar Street

$2,600

Will take Ford Car in part payment

T. WALKER & CO.

163 Hunter St.,W. Phone 1002

ROOFING AND SUPPLIES, Ready-Roofing and Tar Products, and Slate, Tile Felt and Gravel.

Roofing Supply Stores

440 Water St. Phone 775

A. McLEOD m-w-f

FOR SALE

$4,000.00 will buy 10 Acres of good ....Land, good Brick House and Frame Barn, situated ½ mile from the City. Possession 1st March. Act quickly, as this is a Bargain.

200 Acres of First-class Farm Land, located in a fine section of the country, near Peterborough; convenient to School. 140 Acres working land, remainder pasture, well watered by river and three springs. Good Stone House, with Furnace; large bank barn, silo, and other buildings. Can be purchased at a reduced price and reasonable terms.

For inspection and further particulars,—apply

J. T. O'CONNELL & CO.

136 HUNTER STREET WEST
'Phones—Office 376. Residence 1359

Mail Edition

The Evening Examiner

Successful selling to-day is largely a matter of good Advertising.

PRICE THREE CENTS — PETERBOROUGH, WEDNESDAY, JANUARY 11, 1922 — PRICE THREE CENTS

TODAY'S NEWS OF THE DISTRICT

INAUGURAL MEETING OF THE MILLBROOK COUNCIL

GRANT FOR THE AGRICULTURAL SOCIETY---BY-LAWS PASSED ---CURLING NEWS.

PERSONAL MENTION

MILLBROOK, Jan. 11. — The Millbrook Council held its inaugural meeting for 1922 on Monday, January 9th, at 8 p.m. Reeve W. T. Wood was in the chair, and the Councillors present were P. Stinson, J. R. Eakins, T. J. Lang and G. W. Sayles.

Messrs. R. J. McKnight and J. N. McGill, the president and secretary-treasurer of the Agricultural Society addressed the council re a grant to the society and $75 was voted toward its finances.

By-laws were passed appointing Rev. Canon Allen as a member of the Library Board, George Duncan to the Board of Health, Alex. Hunter and William Lang, fence-viewers, J. W. Hutchinson and Russell Smith, pound-keepers, and J. J. Clarke assessor.

P. Stinson and G. N. Sayles were appointed a committee to secure a report on the fire company, and the fire chief was requested to notify the firemen to bring in all clothing for inspection.

Reeve Harry B. Phillips of Brighton, who is a candidate for the Wardenship this year, was in town and spent a social hour with the local reeve and council after the business of the evening was concluded.

At Short Course.

The students who are attending the short course in agriculture which opened on January 3rd. are Stewart McGill, Clifford and Willis Hall, Dawson Rutherford, William and Harry Seymour, David Sharpe, Thomas McCamus, W. Swain, B. Armstrong, Aubrey Fallis, Edwin Hutchinson, Norman Earle, F. Barnard, Roy Staples, Harold Dawson, and R. Hunter.

Dramatic Club.

The Dramatic Club of the Methodist church met at the parsonage on Friday evening for the purposes of organization and also to make arrangements for practices, etc., in connection with the play "Ferndale Farm at Cranberry Corners," which is to be given probably by the end of Febuary. Besides Rev. S. T. and Mrs. Tucker, those present were: Messrs. P. Stinson, G. W. Sayles, W. G. Hetherington, A. A. Birchard, O. Willaimson, Mrs. Sayles, Mrs. Stinson, Mrs. Willaimson, Misses A. Hampton and Pearl Burnham.

The following officers were elected:

Hon. Pres., Rev. S. T. Tucker.
Pres., Mr. Percy Stinson.
Sec., Mr. W. G. Hetherington.
Treas., Mr. G. W. Sayles.
Business Committee, Messrs. A. A. Birchard O. Williamson and Irwin Hatherly.

Died — In Millbrook (at Dr. Turner's private hospital), on Monday, January 9th, William Crawford, in his 63rd year. The funeral will take place from the residence of Mr. G. Bonner, lot 21, concession 4, Cavan, on Wednesday, January 11th, at 2 p.m. Interment at St. Paul's cemetery.

DIED—In Cavan, on Monday, Jan. 9th, Edward J. Patton, aged 60 years. The funeral under the direction of Carmel L.O.L., No. 421, will take place from the family residence, lot 2, concession 2, Cavan, on Wednesday, January 11th, at 2 p.m. Inter-

(Continued on page 5.)

REINDEER FLOUR
The Flour that has made production of High-Class Bread possible.
Peterboro Cereal Co.

West Peterboro Electors

Ladies and gentlemen electors of West Riding Peterborough are invited to attend **first annual business meeting of West Peterborough United Farmers' Political Association,** for election of officers for coming year.

Address will be given by Mr. J. C. Ross, Editor Farmers' Sun, Toronto, also Mr. S. S. Staples, M.P. East Durham will speak on Rural Credits.

Meeting to be held in U.F.O. club rooms Simcoe street, Saturday, Jan. 14, at 1.30 p.m.

ERNEST A. SCOTT, Sec'y.

HOCKEY SCORES

TORONTO, Jan. 11.—(Canadian Press.)—Following were the hockey results last night:

Senior O.H.A.

Granites 4, Varsity 3. Thirty minutes overtime.

Intermediate O.H.A.

Newmarket 5, Aurora 5. 30 minutes overtime.
Burlington 3 ,Hamilton Beaver 2. 30 minutes overtime.
Preston 10, Woodstock 2.
Stratford 6, Guelph 4.
Niagara Falls 7, Dunnville 2.
Oakville 4, Grimsby 1.
Port Colborne 5, Welland 2.
North Toronto 6, Willowdale 4. Ten minutes overtime.
Osgoode Hall 5, Milton 4.
Bracebridge 14, Huntsville 6.
Kitchener 8, New Hamburg 3.
Galt 7, Ayr 1.

Junior O.H.A.

Seaforth 20, Mitchell 4.
Owen Sound 6, Wiarton 1.
Tillsonburg 4, Woodstock3.
Cobourg 3, Oshawa 1.
Whitby 6, Bowmanville 4.
Lindsay 2, Uxbridge 1. Ten minutes overtime.

Senior N.O.H.A.

Soo 8, North Bay 1.

A. A. H. A.

American Soo 5, Houghton 1.

Thunder Bay.

Fort William 10, Port Arthur 5.

PROBABILITIES.

Strong north-east and north winds, mostly cloudy and becoming colder with some light snow.

CAMPBELLFORD AND DISTRICT

CAMPBELLFORD, Jan. 11.—Miss Amy Govans of Ottawa Ladies College, who has spent the holidays with her parents, Mr. and Mrs. John Govan, returned to Ottawa on Monday.

Mr. Edward Govan of the Standard Bank staff, Toronto, spent the holidays at the home of his parents, Mr. and Mrs. John Govan.

Mrs. Thomas Church and baby Betty, of Orillia, who spent the holidays with her parents, Mr. and Mrs. J. L. Hoover, returned home yesterday.

Miss Grace Anderson, teacher at Iroquois Falls, who spent the holidays at the home of her parents, Mr. and Mrs. P. J. Anderson, returned on Saturday. Her sister, Miss Marguerite, who has also accepted a position at Iroquois Falls, returned with her sister.

Mr. Will Hall of Stouffville, lately of the Standard Bank, Claremont, has accepted a position on the local staff of the Standard Bank.

Miss Dorothy Colville, leaves today for Toronto, where she will spend a couple of weeks visiting friends.

Mr. and Mrs. T. J. Horkins, went to Toronto yesterday, Mr. Horkins having learned of the death of his brother, Mr. George Horkins.

Birth

BLUTE — In Campbellford, on January 9th., to Mr. and Mrs. James Blute of the Windsor Hotel, a son.

Child Dies of Pneumonia

After an illness of a few days of pneumonia, the little one-year-old daughter of Mr. and Mrs. Joseph Vitale passed away this afternoon The funeral will be held this afternoon to St. Mary's Roman Catholic Cemetery.

The local chapter of the Daughters of the Empire will hold a "Euchre" in the Town Hall on Friday evening, January 13th.

Rev. C. E. Clarke M.A. was in Hastings on Monday.

Masquerade Social

The Masquerade Social held in Parish Hall under the auspices of the Willing Workers of Christ Church, was a most enjoyable event. An excellent programme of solos were rendered; games were engaged in. The President, Miss Dorothy Colville most acceptably occupied the chair. The costumes were varied and handsome and after the grand march, the judges had difficulty in awarding the prize: The 1st prize for ladies was won by Miss Kathleen Bygott, while Mr. Thomas Craighead secured the Gentleman's prize, representing the weatherman. The prize for comic dressed lady fell to Miss Ehtel Bedford and comic dressed gentleman was won by Mr. Cook. Very pleasing solos, which were heartily applauded were rendered by Mrs. (Dr.) F. DeF, Free Mr. James Benor, Mr. Robt. Dunk Mr. John Storrie, Miss Bygott, Mss M. Kitchen and a duet by Miss M. Kitchen and M. A. Maun. Very dainty refreshments were afterwards served by the ladies, after which the floor was cleared for dancing which was indulged in for a time. This is but one of the many pleasant evenings arranged and held by the Willing Workers.

MAHAR STILL MISSING.

DULUTH, Minn., Jan. 11.—(Canadian Press.)—Piloted by Major R. S. Miller, Commander of the State Aero Squadron, the airplane ordered by Governor Preus to search for the missing James Mahar near the peninsula point of Northeastern Minnesota, arrived here late to-day from St. Paul.

TELEGRAPH AND CABLE NEWS

PROVINCIAL LEGISLATURE OPENS IN QUEBEC

QUEBEC, Que., Jan. 10.—(Canadian Press).—Provincial Legislature opened here this afternoon and speech from throne noted that the legislation passed last session had brought fruitful results.

FRENCH AGREEMENT VIRTUALLY CERTAIN

CANNES, Jan. 10.—(Canadian Press).—Acceptance by France of reparations decision is virtualy certain and agreement on this point will complete the work of the council in all important particulars, except for the conference with Germans.

HON. CHARLES STEWART RECEIVES A TRIBUTE.

EDMONTON, January 10 (Canadian Press). — The citizens of this city last night paid a tribute to the Hon. Charles Stewart, Minister of the Interior, at a meeting in the Memorial Hall last night.

The Lieutenant-Governor was one of the speakers.

LABOUR PARTY IS ORGANISED.

LONDON, January 10 (Canadian Press). — With their machinery thoroughly overhauled, the Labour Party proposes contesting four hundred of the seven hundred and seven seats in the House of Commons in the next general election.

A strong appeal will be made to the electors by the Party on the unemployment situation.

FREEDOM OF ACTION RESERVED FOR CANADA.

LONDON, Jan. 10. — (Canadian Press).—Complete freedom of action has been reserved for Canada in connection with the new Anglo-French treaty, according to advices received here from Cannes, the feature of the compact for mutual defence is that the Dominions can remain or go in accordance to their desire.

OTTAWA, Jan. 10. — Word that freedom of action has been reserved for Canada in the Anglo-French Treaty is received here with great satisfaction and the full nature of reservations is awaited with interest. Canada is deeply interested in the discussions on reparations by the Supreme Allied Council at Cannes under this head. Canada has a claim of $22,404,979, of which more than $7,000,000 is from Turkey in connection with Armenian atrocities.

THE BACON MARKET.

LONDON, January 11. Canadian Press. — Irish bacon unchanged and firm on short supplies. Danish unchanged to 2s lower on heavy sides. Canadian 105s to 115s. American irregular from 85s to 100s quiet. Liverpool and Manchester markets quiet and easier.

SPECIAL CABINET SESSION.

PARIS, Jan. 11. Canadian Press. — Another special session of the French Cabinet was suddenly called last evening to meet to-day to consider the French position at the Allied Supreme Council in session at Cannes. The Cabinet was in session yesterday for more than three hours during which time it is understood considerable criticism of Premier Briand developed.

THE IRISH SITUATION.

DUBLIN, Jan. 11. — (Canadian Press).—When the Dail Eireann adjourned last night by consent of all sides, to February 14, the situation which Monday night was dangerous and obscure, had been to a great extent clarified. The new President, Arthur Griffith, and a new Cabinet, had been elected, and the way had been smoothed to putting into effect the terms of the treaty.

NORMAL CONDITIONS

ROME, January 11. Canadian Press. — Normal conditions on the Bourse were finally reached here yesterday. Liquidation was effected during the day, the stock brokers mustering their collective forces so as to meet demands for covering all the stocks of the Banca Italiana Di Sconto.

The Rome parent bank has the aspect of resuming business but only on limited transactions. Other branches have opened in the south of Italy, where the Sconto had an open field and where its closing resulted in crippling the industry of many towns.

FUR AUCTION PRICES

WINNIPEG, Man., Jan. 11.—the prices realized for the fifty thousand pelts auctioned here yesterday indicated that fur prices are on an upward trend. here was a strong demand for all classes, and bidding was keen between Canadian and United States buyers, prices ranged as follows:

Muskrat, 96 cents to $1.55; mink, $4.00 to $13.25; weasel, 68c to $1.20 wolf, $1 to $14; marten $23 to $49; cross fox $26.50 to $47; beaver $16 to $31; silver fox $40 to $150; bear $5.50 to $13.50; red fox $7 to $18.25 otter, $22.75 to $45; lynx, $26 to $35, and fisher $67 to $153.

SUSPENDED INJUNCTION

HALIAX, N.S., Jan. 11.—(Canadian Press).—The Nova Scotia Court of Appeals has suspended the injunction granted by Mr. Justice Russel, restraining the British Empire Steel Corporation and constituent companies, from reducing the wages of coal miners in their employ pending the outcome of the investigation of the conciliation board into the wage dispute between the companies and the miners.

This means that the Nova Scotia Coal Companies will pay the reduced wages of from 25 to 33 per cent. announced as effective from January 2, until the court of appeals pronounces judgment upon the questions raised by appellants.

MEAT POOL CONFERENCE

WELLINGTON, N.Z., Jan. 11.—(Canadian Press) —The New Zeal, and meat pool conference, presided over by Premier Massey, adopted a resolution supporting the principle of compulsory pooling of sales. A committee was appointed to bring this proposal, either wholly or in part, into operation during the present season.

FORMER MINISTER DEAD

MELBOURNE, Jan. 11.—(Canadian Press). — Frank Gwynne Tudor, former Minister of Trade and Customs in the Australian Commonwealth Government, died at his home here to-day. He has been active in governmental services for a number of years and since the war he opened a campaign against fortunes made through the war.

CONFLICTS OCCUR

ROME, Jan. 11. — (Canadian Press).—Conflicts between the Fascisti and the Communists have broken out with renewed fury in some localities, notably at Bergiola, near Florence. Two combatants already had been killed in fighting there when carabineers, rushing into the town to re-establish order, were received with fusillades from windows and doorways. The fighting lasted for an hour or more, three of the carabineers and communist being killed.

TWO-THIRDS MAJORITY

WARSAW, Jan. 11.—(Canadian Press).—A two-thirds Polish majority is indicated by early unofficial returns of Sunday's plebiscite in the ilna area. About seventy per cent. vote was cast mostly by Lithuanians, many Jews abstaining. In the city of Vilna there was only a 50 per cent. vote and forty per cent. of those who voted were Jews. There was no disturbance.

Chinese Will Not Back Down

WASHINGTON, Jan. 11.—(Canadian Press.)— Arthur J. Balfour and Charles E. Hughes are working quietly and indirectly to effect a settlement of the Shantung controversy, it was understood to-day, despite Japan's refusal to join with the Chinese delegation in a request for such mediation.

With no sign of the Chinese withdrawing opposition to accepting a Japanese loan to pay for the Kiao-Chow Railway in the former German leasehold and with the Japanese admitting their readiness to transmit to Tokio any new proposal for a settlement, it was expected in conference circles that Mr. Balfour and Secretary Hughes might work out some formula which might be acceptable to the Japanese which would enable them to meet the Chinese on grounds which would save the national pride of both nations.

At Chinese headquarters today it was said that the difference between the two groups is not a "slight" one, despite its characterization as such in Japanese circles.

CONVENTION FARM WOMEN

SEVERAL RESOLUTIONS ENDORSED BY THE GATHERING—INSPECTION OF IMPORTED EGGS

WINNIPEG, Jan. 11.—(Canadian Press.)—The convention of the United Farm Women of Manitoba at the afternoon session yesterday went on record as strongly favoring a reform in the Naturalization Act by which a married woman would not automatically take the nationality of her husband but shrould retain her right to choose her nationality. Another resolution adopted calls for the abolition of voting certificates and for the amending of the Dominion Elections Act so that all British subjects by birth or naturalization be accorded a vote. During the rest of the convention the women will meet with the men in the general convention.

Canadian government inspection tests for imported eggs will be asked for by the women. The meeting favored the plan of egg marketing under federal and provincial inspection as carried out in Alberta, and appointed a committee to discuss the matter with a similar committee from the men's board.

A further resolution asked that the officials of the federal and the provincial departments of health meet and determine upon action to prevent duplication of effort.

Miss Agnes McPhail, Progressive member-elect of Southeast Grey, was accorded an enthusiastic reception during the afternoon meeting. Miss McPhail, with Mrs. Locking, brought greetings from Ontario.

Mrs. James Elliott, of Carsdale, was elected president, and Mrs. S. E. Gee, vice-president.

GOLD MINERS STRIKE.

JOHANNESBURG, South Africa, Jan. 11.—(Canadian Press.)— The strike of gold miners, which was declared last Sunday, became effective yesterday, in all the mines throughout the Transvaal.

The strike was precipitated through an attempt by the mine-owners to re-organize the labor forces by greater employment of native labor, particularly in the semi-skilled occupations, in order to decrease working costs and thus meet the decreased price of gold.

THE CANNES CONFERENCE PROGRESSES

THE FRANCO-BRITISH PACT HOLDS THE ATTENTION OF THE DELEGATES—WHAT IT IMPLIES.

A DEFENSIVE ONE

CANNES, Jan. 11. — (Canadian Press).—As the reparations settlement was held up until to-day because of the failure of the French Premier, M. Briand, to receive a reply from his Cabinet at Paris to his report on what has been done thus far at Cannes, the Franco-British pact held the attention of the members of the Supreme Council throughout yesterday.

After two talks with Mr. Lloyd George, M. Briand declared the negotiations were a good way towards success, but that nothing had yet been decided in the form of a treaty, which is taken to mean that the draft now before the British Cabinet is merely a British suggestion which will be submitted to the French Premier after it is passed upon in London.

As for the Turkish question, it was not one concerning the Angora treaty, but concerned the entire question of peace in the Near East. The submarine question, he thought, would disappear when France and Great Britain became allies.

The German delegation of economic experts, called to Cannes by the Councillors, will arrive this morning and will be heard along with the Reparations Commission, as soon as a final decision is reached on the proposed new reparations terms. It is thought probable that the French Cabinet will communicate with M. Briand before noon and that the meeting with the Germans will take place during the afternoon.

The desire of the Italians to come into the Franco-British pact has delayed the announcement of the details of the negotiations that led up to the drafting of the pact which yesterday was before the British Cabinet for approval.

From such indiscretions as have been committed thus far regarding the pact, it may be said that it is purely a defensive one, Great Britain agreeing to come to the aid of France if she is the victim of an unprovoked attack. The general understanding is it contains a provision that the international situation must remain as before the war, except as provided by the Treaty of Versailles, which is interpreted as meaning that France must give up all idea of gaining any greater influence than she now has at Tangiers.

It is persistently reported that the agreement provides that the Angora Treaty between France and the Turkish Nationalists must be revised in a manner more favorable to British and Italian interests.

MAY NOT RETURN.

NEW YORK, Jan. 14. — (Canadian Press.)—Jess Burkell, the old-time Cleveland and St. Louis slugger, who was attached to the Giants as a coach and scout last year, may not return to the world's champions for the 1922 season. After many years of successful coaching at Holy Cross College, Burkett came back to his old love, the majors, and now is considering an offer made by Boston College.

McGraw said that Burkett was welcome to remain with the Giants as he was considered a valuable part of the veterans' corps, of which Cozy Dolan and Hughie Jennings are the other members.

Customers Might Well Be Pleased With Our Wonderful End of the Season

Clearance Sale of Women's Suits, Coats, Dresses, Blouses and Skirts

A Whirl-Wind Clean-Up Sale that Presents Values Beyond Competition

SUITS

Beautifully Tailored $31.50

Here is a Bargain that is a Real Sensation —All-Wool materials in finest Serge and Tricotine; perfect fitting garments, tailored in a first-class manner; newest styles. Regular $39.50 to $59.50 ..... All One Price to Clear **$31.50**

SKIRTS—Smart styles in Novelty Sport Skirts. Values to $15.00 ..... To Clear **$8.75**

BLOUSES!! BLOUSES!!!

AN UNUSUAL CHANCE TO SAVE MONEY

VOILE BLOUSES, $1.00
Several Styles to Clear. Sizes 36 to 44.... Your Choice.... **$1.00**

BLOUSES, $3.98
Broken Lines and Odd Sizes, in Silk and Georgette Blouses. Values to $7.95 ..... To Clear **$3.98**

BLOUSES, $5.95
Splendid Qualities, in Georgette, Silks, and Tricolette. Values to $10.00. To Clear **$5.95**

BLOUSES, $7.95
Choice Selection of all the Newest Styles. Values to $12.00 ..... To Clear **$7.95**

EVENING DRESSES

Dainty Party Dresses, in Sizes 16 and 18 only. Regular up to $59.50—to Clear **$38.75**

DRESSES

Of Unusual Appeal - - $29.50

All in the approved 1922 prevailing styles—worthy of your consideration—in modes suitable for Afternoon, Reception, Party, and Theatre Wear. Sizes 16 to 44. Regular values $35.00 to $49.50 .... All One Price to Clear **$29.50**

SKIRTS—Our finest grade Separate Skirts, Plaids and Stripes ..... Values to $23.50. To Clear **$11.75**

Scores of Handsome Blouses $9.95

Bewitching Models of the Very Finest Materials, in a Wonderful Selection of the Season's Newest Styles. Regular Values to $17.50 ..... End of the Season Clearance **$9.95**

"La Mode" LIMITED

J. McNABB, Mgr. — 371 George Street

Evening Examiner

PHONES—Editorial, 1601. Business Office, 1600. Private Branch Exchange to all Departments.

The Examiner is a Member of the Audit Bureau of Circulation.

The Daily Examiner, published every lawful evening. The Peterborough Examiner, Limited. Office, 419 George Street.

The Weekly Examiner, published Thursday morning.

The Subscription Price of The Daily Examiner is $6.00 per year; that of The Weekly Examiner is $1.50.

U. S. REPRESENTATIVES.

Special U. S. Representatives — W. H. Stockwell, 629 People's Gas Building, Chicago, Ill.

New York—Chas. P. Miller, 225 Fifth Avenue.

Advertising Rates on Application.

R. M. GLOVER, Managing Director.

WEDNESDAY, JAN. 11TH, 1922.

THE GUELPH WAY.

The city of Guelph is one Ontario municipality which never has a Mayoralty contest, at least so far as the citizens are concerned. The Aldermen of the Royal City follow the custom generally in use in England, by which the Mayor is chosen by the votes of the Council, instead of by the ballots of the electors. There may be some advantages in the plan, for the Aldermen are perhaps in a better position to select a presiding officer than the public, and ability would have a better chance to be recognized. But, on the other hand, a Mayoralty contest usually creates a greater interest in the municipal elections and a larger percentage of the vote is brought out when there is a fight for the Mayor's chair. Invariably when the Mayor is elected by acclammation there is less concern over the filling of the other offices and the vote polled is lighter. This has been Peterborough's experience, and no doubt other centres can give similiar testimony. In view of that fact, there is little danger of the Guelph plan achieving any unthe Guelph plan achieving any widespread measure of popularity.

MR. HEARST AGAIN.

Canadians have a better opportunity of judging the reliability of the Hearst newspaper publications as a result of the unblushing and impudent faking of an interview purported to have been given by Canada's Premier, in which Hon. Mackenzie King is reported to have said: "Efforts of the Hearst papers towards strengthening the bonds between the United States and Canada are splendid. The Hearst papers may rest assured that every overture they make will be cordially reciprocated by the Canadian Government." No such interview was given by the Premier; the whole report is an invention, a deliberate lie such as the Hearst organs have so often used to belittle England and to attempt to create ill-feeling between the British Empire and United States. The Hearst papers were banished from Canada during the war and should still be kept out. Their chief mission seems to be to make trouble, and if the relations between the United States and Canada are of the most cordial nature no thanks are due to Mr. Hearst or his newspapers. The good feeling exists in spite of Mr. Hearst—not because of him.

FOOLISH LEADERSHIP.

It seems to be the misfortune of many labour organizations to be handicapped by weak and unthinking leadership. They are headed by men who apparently are out of touch with public opinion, who do not seem to grasp the fact that the conditions as they exist at present are not favourable to war with employers. The strikes in the building rades in Toronto is an illustration of lack of thought on the part of Labour leaders, and another is furnished by the action of the Ottawa Trades and Labour Council in complicating the relief work that is being undertaken in that city by endeavouring to have the wages fixed for this work in conformity with what are known as "fair wage" standards. The city of Ottawa is taking advantage of the offer of the Government to pay a share of the cost of work undertaken for relief purposes, and necessarily under the circumstances men are being employed who are perhaps not as efficient as they might be. When the main object is to provide employment there cannot be the same discrimination in selection as under ordinary conditions, and the Trades and Labour Council should be the first to recognize the situation and to realize that demands for fixed wages and all that sort of thing are out of place at present. The great majority of the ratepayers will be entirely out of sympathy with anybody which endeavours to use relief work as a means of carrying on propaganda, and, as it has been pointed out by an Ottawa paper, the Ottawa Trades and Labour Council is not only hurting its own cause, but that of the unemployed.

THE NEW CHAIRMEN.

New members of the City Council have drawn several of the important portfolios, and their work will be watched with interest by the ratepayers. It is unusual for such a responsible Chairmanship as that of the Board of Works to fall to an Alderman with no previous Council experience, but Ald. Walter Stocker has the time at his disposal which this important department requires, is known as an energetic worker and should prove a success at the head of the Works Board. If he will pattern his direction of the department on the record left by the late G. Walter Green, who was undoubtedly the best Board of Works Chairman who has ever served the city, Ald. Stocker is bound to achieve results. His is the biggest spending department in the Council and the ratepayers will look to him for full value for the expenditure under his control. Ald. Melville Turner, who headed the polls at the recent election, has been chosen to preside over the Legal and Reception Committee and should do admirable work in that capacity. An infusion of new blood will do the Council no harm, and the new men with their reputations to make good can be depended upon to do their utmost.

AN EFFECTIVE AMERICAN REPLY.

William Randolph Hearst, the arch-German conspirator among profesedly loyal American citizens, has evidently become alarmed at the unanimity of thought and policy that has developed between Britain and the United States at the Disarmament Conference at Washington. Although the results of the deliberations have been approved overwhelmingly by the public opinion of the American people in general, the fact that the two great branches of the English-speaking people are working together in such a friendly manner has roused Hearst to an unprecedented outburst of illnatured slander and falsehood. In a signed article which he has published over his own signature on the front page of all the newspapers which he controls, he makes a malicious and vitriolic attack upon Britain and American statesmen as well.

Mr. Hearst tells his readers that the arms conference is worse than useless, that Britain and Japan are in league against the United States, and that the latter is simply a doormat for Britain. He says that international bankers, who are really the agents of Britain, are directing the conference, and that Mr. Balfour and Mr. Root make the decisions, the former in behalf of Britain, the latter in the interest of the international bankers. He further declares that Mr. Hughes, who is looked upon everywhere in the United States except in the Hearst newspaper offices, as an honest, capable and patriotic public servant is an "excelsior-stuffed statesman," whose abundant whiskers come in handy for purposes of manipulation by Britain.

He also makes an insidious attempt to add to the contention between Britain and France over the naval ratio. He asserts that the only disarmament which is proposed at Washington is that of "ceasing to arm in a way which might be effective against England and which might threaten England's complete supremacy on the seas." By magnifying the strength of Britain's merchant marine available for naval purposes he declares that she possesses twice or three times the fleet of any other nation. He then goes on to uter this abominable lie:

'France knows, too, that the strength of the actual battle fleet of England is the strength of the battle fleets of England and Japan combined—that England has always put the lie in alliance, that she lied before her secret alliance with Japan, but that the alliance did exist and was proved to exist, and that a secret separate alliance does now exist between England and Japan, no matter how much England may lie about it nor how many soft and simple statesmen at Washington may be deceived by her diplomatic falsehoods."

In reply to this, The Aberdeen Daily World, published in the State of Washington, makes a vigorous defence of the patriotism, ability and integrity of both Root and Hughes, and then says:

"If any two nations should be drawn together, it would be the United States and England. They speak the same language, they are of the same race and blood, they have the same traditions of self-government, a common inheritance of art and literature and courage. This country does not need an alliance anywhere, but if it should ever need a friend it will find one in England quicker than it will find one anywhere else in the world. England can't make a doormat out of this country, and no intelligent man believes it has any intention of trying. It cannot annex, it cannot use this country.

"Mr. Hearst in his comment is simply repeating the German propaganda of the war period, the propaganda that would have carried us into the war on the side of Germany to the triumph of despotism and the destruction of democracy. The Hearst stuff is just as true as was the German propaganda—and you know how true that was."

If this is not a malicious and criminal attempt to stir up hatred and war out of the greatest peace effort of modern times, it is hard to adequately stigmatize this venomous attack.—Brantford Expositor.

EDITORIAL NOTES.

The new Aldermen are being given a good chance to win their spurs.

Lindsay is collecting subscriptions for a new swimming pool. If all the tears that were shed at the hockey match Monday night could have been collected, they would at least have water enough to fill the tank.

A good new year's resolution for this year's Council would be to eliminate deputations. Jaunts around the country cost money, and usually do not produce the results.

The P.A.A.A. seems to be delivering the goods, both locally and in outside competition. If you have not joined, why not help a good thing along.

As our United States contemporary puts it, where moonshine comes from is a secret still.

The peg-top skirt is again in the limelight ,and in the plain tailored models, many feature side openings, the one-sided effect being accentuated by a single pocket.

1000 Rooms (Fireproof) "Close to Everything"

King Edward Hotel
TORONTO

People who demand hotel service of the highest standard have always preferred the King Edward when in Toronto. The greater accommodation provided in our new addition now makes possible better service than ever before.

Direction United Hotels Company of America

Reservations can be made for any hotel in The United Hotels Company's Chain.

Geo. H. O'Neil, *General Manager*
L. S. Muldoon E. R. Pitcher *Managers*

Wise and Otherwise

Speaking of pronunciation, the—il in Villa is silent.

America also stands for open markets arrived at.

"The South in the Saddle" now refers to Ireland and China.

The "ue" in demanogue is silent, but that's the only silent thing about him.

Government usually becomes ossified about the time it becomes bossified.

Diplomats have put far too much of the "pirat" in national aspirations.

A poet declares that landscape can teach us much. At present they teach us much concerning liver pills and smoking tobacco.

Once the nations shed their frontiers, the people will shed fewer bitter tears.

Hands across the sea may be reaching to shake, but more likely they are reaching to grab.

Eventually the English-speaking peoples will agree concerning everything except the English they speak.

A business usually keeps right on growing until it gets the notion that it has its customers won for life.

The nations understand clearly that the pot at the end of the rainbow of promise in the East is a jackpot.

Our literature needs modernizing. Instead of quivering like an aspen leaf, the heroine should quiver like a jitney.

The nation that fights for more land for a crowded population doesn't always get the land, but it thins the population.

When a man says he can't see his duty in the matter, he means that he hasn't decided which side will pay the profit.

Detectives are never idle. When their desks are clean, they go out and arrest somebody for the Wall Street explosion.

Now that the Irish-Americans have won freedom for the homeland perhaps they will do something of the kind for us.

When the papers can get the photographs by wireless, they won't have to w rk in those Lydia E. Pinkham and W. L. Douglas so often.

They say the Wild West movies astonish Europe. Well, well, if the old Wild Westerners could see them, they would be astonished too.

LITERARY GEMS

A HOLY CHARGE.

And say to mothers what a holy charge
Is theirs—with what a kingly power their love
Might rule the fountains of the newborn mind.

DELINQUENTS FEWER.

MONTREAL, Jan. 11.— (Canadian Press.)— Juvenile delinquents were fewer during 1921 than in 1920 in this city according to the annual statistical report of the officers of the juvenile court issued here. Comparative figures show 1497 in 1921 numbers, 1265 were boys and 232 numbers, 1265 weer boys and 232 girls.

OTONABEE COUNCIL APPOINTS OFFICERS.

First Regular Session of Council For 1922 — Accounts Passed.

OTONABEE, Jan. 11.—The newly elected Council of the township of Otonabee met on Monday with the following members present:—Reeve F. A. Eason, Deputy-Reeve Wm. A. Anderson, Councillors Samuel Connie, Wm. Deolin and John C. Hope.

The minutes of the last meeting were confirmed.

Officers Appointed.

A by-law appointing the following officers was passed:—Auditors, William Fletcher and John Drummond; Sheep Valuers, George Hanbidge, R. W. Eason, John Dixon, Edward Fitzgerald and John Dickson, Villiers; Sanitary Inspector and Truant Officer, D. H. Moore; Medical Health Officer, Dr. Harrison; member for the local Board of Health, R. J. H. Short.

To Pay Accounts.

The following accounts were passed:—Harold Roach, $10.80; D. Y. Crowley, $31.50; John Hayes, $13.50; D. Driscoll, $25.50; Richard Harrison, $40.05; R. Thorn, $9; Jno. Connal, $98.75; Alex. Nesbitt, $2.50; W. Cavanagh, $26.50; Mrs. R. Cavanagh, $53; John Cavanagh, $53; D. Dwyer, $26.50; Pat. Herr, $26.50; J. P. Collins, $5; J. W. Collins, $1; W. McFarlane, $2.50; Jno. Robertson, $3.75; Jas. Wilson, $2.10; Andy Nelson, $3.78; Jos. Chambers, $50.85; George Hall, $15; W. A. Anderson, $4.05; Robert Nelson, $2.50; George Hanbidge, $24.50; Joe Finnie, $12.25; W. Finnie, $26.25; Wm. Hutchison, $4.50; D. Matchett, $9; B. Matchett, $24; D. Thompson, $26.75; Ernest Thompson, $5.50; Leo Fitzgerald, $13.38; W. Hanbidge, $11.13; R. Harrison, $28.35; Wm. Dawson, $38.95; Mrs. D. McCarthy, $11.10; Wm. Elmherst, wood for hall, $10; Wm. Dawson, $15; sheep injured by dogs, Geo. Hanbidge (Sheep Valuer), $2; Amos Edwards, cutting wood at hall, $1.50.

Council adjourned to meet the third Monday in February.

SMITH TP. COUNCIL APPOINTS OFFICERS.

Inaugural Session Monday —Burleigh Road Repairs.

BRIDGENORTH, Jan. 11.—The inaugural meeting of the Council of the township of Smith was held in the County Council Chambers, Peterborough on Monday, January 9th.

After making the necessary declaration of office the members took their seats as follows:—Reeve Nichols in the chair, Deputy-Reeve Middleton and Councillors Brown, Douglas and Simpson. The minutes of the last meeting were confirmed.

Officials Appointed.

The following officers for the year 1922 were appointed:—Auditors, J. A. Young and R. J. Edminson, at a salary of $10 each; local Board of Health, Geo. B. Nichols, J. A. Middleton, Dr. J. A. Morgan and the Clerk as secretary; Dr. J. A. Morgan was re-appointed Medical Officer of Health; C. O. Northey, Assessor, at a salary of $200 and postage; Jas. Middleton, Collector, at a salary of $200 and postage; J. N. Telford, Sanitary Inspector, School Attendance Officer, Fence Viewer and Sheep Valuator; Walter Young, Fence Viewer and Sheep Valuator.

Taxes Paid.

Jas. Middleton, the Collector, was present and reported that he had collected and deposited in the bank the sum of $37,826.63, and that a balance of $1,883.97 still remained to be collected. He asked that the time for him to return the roll be extended until March 6th. His request was granted.

Burleigh road repairs was discussed for some time, and it was decided to draw gravel during the winter and have the same placed in piles along the road. As the distance for hauling is from four to six miles it was decided to commence work at once. The matter was left for Councillor Douglas and the Reeve to deal with.

To Pay Accounts.

The following accounts were ordered to be paid:

North Monaghan Council, boundary road work, $17.83; F. Hensley, pipes for water trough, $5.50; Women's College Hospital, per Miss Giles, $21.00; Dr. A. W. Moir, per Miss Giles, $50.00; W. J. Charlton, 5 sheep killed by dogs, $33.00; Mr. H. Nesbitt, care of Council Chambers, $10.00.

The Council adjourned to meet again on Monday, Feb. 6th, at 10 o'clock.

ENORMOUS LIQUOR SHIPMENTS.

MONTREAL, Jan. 11.— (Canadian Press.)— The enormous shipments of liquor from other provinces through Quebec, almost all of which are consigned to St. John, N.B., have caused many complaints and action has at last been taken.

Hon. G. A. Simard, chairman of the Quebec liquor commission, announced here that instructions had been received from the federal government to the effect that customs officers are no longer to accept liquor shipments in bond or to allow them to be reshipped.

DON'T DO THIS!

LEONARD EAR OIL

RELIEVES DEAFNESS and STOPS HEAD NOISES. Simply Rub it Back of the Ears and Insert in Nostrils. Proof of success will be given by the druggist.

MADE IN CANADA

L. H. LEONARD CO., Sales Agents, Toronto

A. O. LEONARD, Inc., Mfrs., 70 5th Ave., N.Y. City

"You cannot afford to be deaf"

For sale in Peterboro by E. L. Payne, McDermid & Jury, Warne Drug Co., Bond's Drug Store.

SANTAL MIDY CAPSULES

Easy to Take—Quick to Relieve CATARRH of the BLADDER

Safe, Successful

Each Capsule bears name MIDY

Beware of counterfeits

"We Fixed the PLUMBING So it Will Stay Fixed"

No matter how serious your Plumbing difficulties may be, we are fully capable of mastering them.

A Breakdown in Bathroom, Basement, or Kitchen demands Prompt, Efficient Service, and you are sure to get it by Telephoning No. 1054, or 1716J

When we fix anything, it stays fixed. And our Charges are Most Reasonable.

OUR SPECIALTIES:— PLUMBING, AND STEAM AND HOT WATER HEATING.

Nelson & Dunsford

Telephone No. 1054, 1716J.

201 RINK STREET.

RHEUMATIC TWINGE MADE YOU WINCE!

USE Sloan's freely for rheumatic aches, sciatica, lumbago, overworked muscles, neuralgia, backaches, stiff joints and for sprains and strains. *It penetrates without rubbing.*

The very first time you use Sloan's Liniment you will wonder why you never used it before. The comforting warmth and quick relief from pain will delightfully surprise you.

Keep Sloan's *handy* and at the first sign of an ache or pain, use it.

At all druggists—35c, 70c, $1.40.

Made in Canada.

Sloan's Liniment Pain's enemy

STOCKS AND BONDS

Orders Executed On

MONTREAL STOCK EXCHANGE
NEW YORK STOCK EXCHANGE
TORONTO STOCK EXCHANGE

For Cash, or carried on conservative margins

Campbell, Stratton & Co.

MEMBERS TORONTO STOCK EXCHANGE

402 DOMINION BANK BUILDING, TORONTO

Telephone Main 6311

MACDONALD'S Cut Brier

More Tobacco for the Money

Packages 15¢
½ lb Tins 85¢

"The Tobacco with a heart"

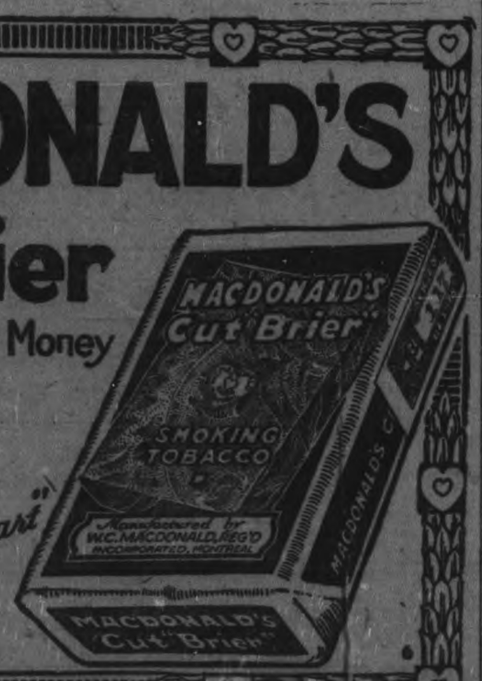

HEALTH MESSAGE TO THE WORLD

Take "Fruit-a-tives" And Make Yourself Well

"Fruit-a-tives", the marvellous *medicine made from fruit juices* and tonics, is the most beneficial medicinal agent that has ever been given to mankind.

Just as oranges, apples, figs and prunes are nature's own medicine, so "Fruit-a-tives"—made from these fruit Juices—but concentrated and intensified—is *the greatest Stomach and Liver Medicine, the greatest Kidney and Bladder Medicine—the greatest Blood Purifier—the greatest remedy for Headaches, Constipation, Indigestion, Nervousness and Bad Complexion—in the world.*

To be well, take "Fruit-a-tives"

50c a box, 6 for $2.50, trial size 25c. At dealers or sent postpaid by Fruit-a-tives Limited, Ottawa.

Produce Markets

Grains—Marquis and fall wheat, $1.00; barley, 55c; oats, [illegible]; buckwheat, 60c; flour, half bbl., $4.30 pastry flour, 24 lb. bag, 91c.

Vegetables—Turnips, peck, 20c; potatoes, wholesale bag $1.50; potatoes, retail bag, $1.75-$1.85; peck, 30-35c; beets peck, 40c; celery, 20-35c; leaf lettuce, 5c; cabbage, 15-20c.; bean, bush, $4.00; onions, 3 lbs. for 25 cents; onions, per peck, 75 cents; head lettuce 20 to 25 cents; sweet potatoes, per pound, 10c, carrots, bunch, 5c; cooking onions, pk., 75c; Spanish onions, lb., 10c, parsley, 5c; pumpkins, 10c to 20c; citrons 10c-15c; squash 15c-20c; vegetable marrow, 10-15c; cauliflower, 15-25c. hothouse tomatoes, 70c lb.; leeks, bunch, 5c.; Californian cauliflower 25, 35 and 40c; mushrooms, pound $1.00; green onions, bunch, 5c.

Hides and Wool—Cow hides, heavy, 6c; cow hides, light, 8c; horse hides, $1.50-$2.00; calf skins, veal, 12c; calf skins, kips, 10c; sheep skins, 35-50c; lamb skins, 25-30c; fine wool, 12c; medium wool, 8c; coarse wool, 6c.

Dairy Products—Creamery butter, 41c-45c; dairy butter, 40c-45c; oleomargarine, 35c; eggs, 70-75; shortening, lb., 19c; lard, 20-21c; new cheese, lb., 20-25; margarine, lb., 28c.

Fruits—Bananas dozen, 40-50c; Tangerine dozen, 50c; California navel oranges, doz., 50-70c; lemons, doz., 30-50c; grapefruit, 10-15c.; cocoanuts, 35c; Snow apples, pk., 75c Spys, peck, 60-75c. Greening apples, bu. $1.25; Pewaukie apples, bu., $1.25; Smyrna figs, lb., 40-50c; California grapes, 35c; mixed nuts 30c; California pears, dozen, 75c; Malaga grapes, 40c.; Malaga raisins, 50-55c package; cranberries qt., 25-30c.; Pomegranates, 10c.; Chestnuts, 40c; Brazils, lb., 30c; Almonds 30c; Cacabas ;melon, each, 50c English walnuts, lbs., 35c; Florida oranges, 30-70c; Bellflower, apples, peck 60-70c; pineapples, 30-50c.

No. 1 Spys, $8.00; Balfour, $5.-$6.00; No. 1 Greenings, $6.50; other grades Greenings, $4.50-$5.50; Russets, $5.50-$6.00; Pewaukie, No. 1, $6.00; Pewaukie, No. 1, $4.50; Mackintosh Reds, $8.00; box, $3.7[illegible]; Russets pk., 70c.

Fish—Salmon snacks, lb, 30c; pink salmon, 20c; whitefish, lb., 20c; haddies, lb., 20-25c; oysters, qt., $1.35 bloaters, lb., 10c; fillets, 25c., kippen, 20c lb.; ciscoes, lb., 25c; halibut, 25-30c. lb.

Hay—Hay, ton, $27.00-$30.00; hay, baled $36.00; straw, ton, $15.

Meats—Beef, lb., 10c-30c; hens old 20c-25c; spring chicken, lb., 25c-ducks, lb., 25c-30c; live hogs, $10.00; dressed hogs, $18.20; lamb, 15c-30c; bacon, 40c-55c; pork, 10c-25c; mutton, 10c-25c; sausages, 15c-20c.; Geese, lb. 30c.; Turkeys, 50-55c.

Inaugural Meeting

(Continued from Page3)

ment at the Presbyterian Cemetery, Millbrook.

Agricultural Society.

The annual meeting of the Millbrook Agricultural Society will be held in the town hall on Saturday, Jan. 21st, at 2 p.m., for the election of officers and directors for the ensuing year, auditing the accounts, and general business. The meeting is called by the President, Mr. R. J. McKnight, and the secretary-treasurer, Mr. J. N. McGill.

Curling News.

The inter-rink games of the Curling Club began on Monday evening, January 9th, the results being H. A. Allen's rink defeated L. C. Russell's, and W. G. Hetherington's defeated the one of which Clifford Nattrass is skip.

The curlers expect to go to Peterborough on Friday to compete for the Neil Cup. Three rinks, and possibly four, from here will take part in the bonspiel.

Mrs. B. R. Raper was a visitor to Peterborough on Friday, going in to see "Dumbells."

Mr. and Mrs. Offa Williamson, of the 7th Line, Cavan, were visitors in Peterborough on Saturday.

There was a good attendance of both Presbyterians and Methodists at the union prayer service held on Tuesday evening, as was also the case on Monday night, when the services began. Rev. S. T. Tucker made the opening prayer, and Rev. G. S. Gervan delivered a very helpful address from James v., 16; "Confess your faults one to another, and pray for one another. The effectual fervent prayer of ther ighteous man availeth much." The verse emphasizes the value and power of prayer, and this was the speaker's subject. A fifteen-minute song service is held each evening at the beginning of the meeting, Miss Stella Hetherington, the church organist, presiding at the piano. Rev. Joseph Welks will be the speaker to-night, hence an excellent address is assured.

Rev. A. M. Ferris, of Toronto, secretary of the Ontario Board of S. S. and P. P. S. for the Presbyterian Church, will preach in Grace Presbyterian Church, Millbrook, both morning and evening, on Sunday, January 15th, and at St. Enoch's Church, Garden Hill, in the afternoon. Mr. Ferris will also attend the banquet to be held here on Monday evening and speak especially in the interests of young people's work. On Wednesday he will be at Garden Hill, and will organize boys' work, etc., at that appointment. As Rev. Mr. Ferris is an excellent speaker, there is a genuine treat in store for all who hear him.

Methodist Church.

The Board of Management of the Methodist S. S. met on Tuesday evening, after the special service, for their usual quarterly business session. Mr. Fred. Fallis, the superintendent, presided, and others present were: the Secretary, Mr. W. G. Rowland; the librarian, Mr. A. Brown; Rev. and Mrs. S. T. Tucker. Mr. and Mrs. O. Williamson, Mr. Irwin and Mrs. J. Hatherly, Mrs. J. McKnight, Mrs. C. W. Richards, Mrs. A. Brown, Misses P. Byam, A. Hampton and Pearl Burnham.

The meeting was opened with prayer by the pastor, and after the reading of the minutes of the last meeting, Arnold Raper and Lloyd Byam were appointed delegates to attend the Boys' Conference to be held in Cobourg January 27th, 28th and 29th. Mr. Irwin Hatherly, who teaches the Tuxis Boys' Class, will also attend the gathering. After the reading of the treasurer's report, which showed a balance on hand of about $140, several bills for supplies from American publishing houses were ordered paid; also $50 on the Book-Room account, Toronto. This report also stated that the total receipts from the New Year's entertainment were $117.25, expenses $28.70, leaving a clear balance of $88.55.

Some discussion re the annual promotion of the classes which took place last Sunday, when twenty-four children came out of the primary department into the main school, led to several changes being suggested, some of which will be carried out.

The meeting closed with the benediction, pronounced by Rev. Mr. Tucker.

HASTINGS AND THE DISTRICT

HASTINGS, January 11. — The National Cooperage Company has made final arrangements for their new buildings, and Mr. McDonald, the contractor, is taking on fifteen men to-morrow to rush the work.

The two buildings will be 143 feet long by 65 feet wide and 120 feet long by 60 feet wide.

The excavating and footing will be started right away. The company have two full units completed at their factory in Windsor, and will ship them here to be installed.

Mr. W. M. McMaster, of the company, Toronto, is spending a few days in town in the interests of the company.

Fractured Hip.

Mr. S. Sophia, father of Mr. Geo. Sophia and Mrs. R. N. Simpson met with a painful accident when on a visit here. He slipped and fell, fracturing his hip, and as the old gentleman is 90 years of age, his condition is very critical.

Social and Personal.

Mr. W. Pickens spent a few days in Oakville.

Dr. B. Marshall, of Peterborough, sepnt Tuesday in town.

Mr. J. McDonald, of Peterborough, spent Tuesday in town.

Miss Kathleen Howard spent Saturday in Campbellford.

Miss G. Kelly spent the week-end in Campbellford.

Mr. J .B. Moore spent a few days last week in Oakville.

Mrs. James Logan spent Tuesday in Campbellford.

The many friends of Master Cecil Scriver are pleased to learn that he is fast recovering from his recent operation.

Mr. John McGinnis is visiting friends in town.

Mr. Thomas Masterson, of Burnley, is visiting friends in town.

Mr. S. Crossens, of Cordova Mines, is visiting friends in town.

Mr. B. McCormick, of Toronto, is holidaying at the home of his sister, Mrs. S. Spooner.

Hockey Game.

A very exciting game of hockey was played on the Norwood Rink on Monday night between teams from Hastings and Norwood. Both teams played fast hockey at times, but showed lack of condition. Hastings won out—the score was 5 to 0.

The following is the line-up:

Goal, N. Scriver.
Defence, B. Scriver, E. Doonan.
Centre, L. Scriver.
Left wing, S. Stevenson.
Right wing, B. Richardson.
Subs., W. Burkholder, W. Tate.
Referee, L. Scriver.

Masonic Meeting.

The following attended the Masonic meeting in Norwood on Monday night: W. Pickens, C. B. Plan, W. Montgomery, L. Kelly.

KEENE PERSONALS

KEENE, Jan 11.—Mr. John Kempt met with what might have proved a serious acident on Sunday while caring for his horses, one of them bit him in the face catching him below the nose and on the forehead—fortunately no serious harm beyond a few bruises, was done.

Miss Martha James went shopping in Peterboro on Monday.

Miss Hazel Brown has been on the sick list the past week.

Dr. Roger Devlin of Indian River was calling in Keene on Tuesday.

Miss Mary Robertson, who has been ill for some time, was moved to Nicholls Hospital, Peterboro, Thursday for treatment.

Miss Lila Moore is in Peterboro.

Mr. Clarke Nelson is taking a six weeks course in motor repair work at Toronto.

Mr. Roy Kempt was in Peterboro Saturday on business.

Miss Elsie Cronk, who spent the past month with her grandparents, Mr. and Mrs. William Kempt, returned to her home at Toronto on Tuesday.

Miss Maggie Wood of Monaghan has been visiting her aunt, Mrs. Gillespie.

Mr. H. Langwell has returned to his home at Toronto after two weeks pleasanut visit at the home of Mr. and Mrs. J. J. Dickson.

Mrs. James Hart of Los Angeles, is visiting her brother, Mr. L. Burley.

Master William Dickson returned to Toronto on Saturday.

Miss Lena Shearer will address the Zion and Keene congregations on Sunday afternoon and evening in the interest of foreign missions.

Miss Rena Dickson went shopping in Peterboro on Friday.

Mr. T. Taylor of the Tudhope Ludson Co., of Orillia, was in the village Tuesday on business.

Miss Jean Adams of Stirling spent the week end at the home of Mr. and Mrs. John McGee.

Mr. J. Stephens of Peterboro, was in the village Tuesday on a business trip.

Messrs. Thomas Wedlock and William Robertson were in Peterboro on Saturday.

Mrs. Neal of Toronto, is visiting her mother, Mrs. George Howson.

Miss Alice Chapman who has been ill for the past week, was able to resume her duties as saleslady at Taylor's store on Monday.

Monarch Prize Recipe Contest

HERE is the long-awaited opportunity for Ontario housewives to enter their best recipes in a big recipe contest, the choicest recipes of all to be rewarded by *splendid cash prizes.*

The demand has been heavy for a New Monarch Flour Cook Book, so we adopted this means of securing the very best recipes. From the thousands of recipes received, Domestic Science experts will select the prize-winning recipes, which will be published as the New Monarch Flour Cook Book. If you have confidence in your recipes, qualify for this Contest and send them in to us.

How to Qualify

Cut from any bag of Monarch Flour that section containing the word "Monarch" and the Lion's Head. This piece of bag must be pinned to your recipes when you mail them to us. It entitles you to send in one recipe for Quick Breads, one for Layer Cake, one for Plain Loaf Cake, one for Pastry, one for Pudding, one for Doughnuts, one for Cake Fillings and Frostings, one for Pudding Sauces and one for Pie and Tart Fillings. (See Prize List.)

State the exact proportion of each ingredient; also how to mix and how to bake.

Use Standard, Level Measures. Do not give "heaping" measures.

Write each recipe on a separate sheet by itself. Write on one side of the paper only and use ink. Recipes written on both sides of paper will not be entered in Contest.

On each sheet, with each recipe, write your name and full address.

Do not copy recipes from other cook books. Every contestant must enclose in her letter a signed statement to the effect that she has not copied the recipes from any cook book and that she has tried the recipes and had excellent results.

All prizes are in CASH.

The judges are well-known Domestic Science experts, and their decisions must, in all cases, be accepted as absolutely final. All recipes will be given careful and strictly fair consideration.

This Contest is open to all parts of Ontario where "Monarch Flour" is sold.

This splendid cook book, when complete, will be filled with the choicest recipes in which pastry flour can be used. Every one of these recipes will be a cash prize winner, as every recipe used will be paid for.

Cash Prizes

Quick Breads

$75.00—For the best recipe for quick breads (muffins, biscuits, buns, scones, gems, etc.)
40.00—For the 2nd best recipe.
15.00—For the 3rd best recipe.

Layer Cake

$75.00—For the best recipe for layer cake.
40.00—For the 2nd best recipe.
15.00—For the 3rd best recipe.

Plain Loaf Cake

$75.00—For the best recipe for plain Loaf Cake (Economical Butter Cake.)
40.00—For the 2nd best recipe.
15.00—For the 3rd best recipe.

Pastry

$50.00—For the best recipe for Pastry (Pie-crust, Tarts, Puffs, Paste, etc.)
25.00—For the 2nd best recipe.
10.00—For the 3rd best recipe.

Puddings

$25.00—For the best recipe for puddings (Roly Poly, Fruit Pudding, Yorkshire Pudding, etc.)
15.00—For the 2nd best recipe.
10.00—For the 3rd best recipe.

Doughnuts, Fritters, Etc.

$10.00—For the best recipe for doughnuts, fritters, etc.
5.00—For the 2nd best recipe.

Cake Fillings and Frostings

$10.00—For the best recipe for cake fillings, frostings, etc.
5.00—For the 2nd best recipe.

Pudding Sauces

$10.00—For the best recipe for pudding sauces.
5.00—For the 2nd best recipe.

Pie and Tart Fillings

$10.00—For the best recipe for fillings for pies and tarts—mince, chocolate, cream, etc.
5.00—For the 2nd best recipe.

General

$1.00—For every recipe under the above headings accepted for and printed in the New Monarch Cook Book.

Your Recipes and Monarch

Do not write out your recipes until you have tried each and every one with Monarch Flour. Monarch is a remarkable flour. It will delight you, because it seems to go so much further than other pastry flours, because it needs less working and less care and because it is so velvety smooth to the touch. It is rich, creamy-white in color and is absolutely free from lumps.

Monarch Makes Delicious Pastry

Women who have never used Monarch Flour before will be astonished at the delicious flavor which Monarch imparts to cakes, pastry and all dishes in which it is used.

In fact, we do not hesitate to prophesy that once you have used Monarch you will never be satisfied with any other pastry flour.

Every Recipe Used Will Be Paid For

Every recipe accepted for and printed in this valuable new cook book will be paid for. And every woman sending recipes to this Contest will receive *free of charge* a copy of the Monarch Flour Cook Book as soon as it is published.

You surely have some excellent recipes under the headings given in the prize list. Read the conditions through carefully, therefore, follow all the directions given, and send these fine recipes of yours in to us. Address your letter to:—

Prize Contest Department
Maple Leaf Milling Co. Limited
Dominion Bank Building,
Toronto, Ont.

MONARCH FLOUR

An Investment-- With Successful Men-- In a Sound Enterprise

WE HAVE been almost exclusively a Government and Municipal Bond House, consequently the underwriting of a Hotel's securities was, and is, a departure from our established policy, and one not to be undertaken lightly.

As a result, several abstract things weighed with us in our underwriting of the 8% Convertible Debentures of The Mount Royal Hotel Company, Limited.

Not the least of these was the success of the men who were to manage the enterprise.

We had seen them bring, among others, The King Edward Hotel in Toronto from a losing business into a handsome dividend-paying concern within two years. We had seen them make a financial success of the operation of sixteen other hotels, any one of which presents a far harder problem, in a financial way, than does "The Mount Royal Hotel" in Montreal.

Not only so, but these same men have secured a Directorate for "The Mount Royal Hotel" of the most able and successful business men in Canada. And, because of all these factors, we underwrote "The Mount Royal Hotel" 8% Convertible Debentures, and with all the force at our command, and with our reputation at stake, are offering them to investors.

It is our considered opinion that these 8% Convertible Debentures are a safe and sound investment; and it is our judgment that in a reasonable time substantial dividends should be paid upon the Common Stock, which is now given away as a bonus.

Write today for a copy of our circular describing fully the 8% Convertible Debentures of The Mount Royal Hotel Company, Limited, offered at 100 and interest, carrying a bonus of 30% of Common Stock.

To W. A. Mackenzie & Co., Ltd.

38 King Street West, Toronto.

Dear Sirs: Please send me a copy of the circular describing the 8% Convertible Debentures of The Mount Royal Hotel Company, Limited, and oblige.

Name in full .....

Full address .....

.....

Please write clearly.

IN MILLBROOK AND DISTRICT

MINISTERIAL ASSOCIATION HELD ANNUAL MEETING — SUNDAY SCHOOL CONVENTION.

MILLBROOK, January 10. — The annual meeting of the Ministerial Association was held in the League Room of the Methodst church on Monday, January 9, at 9.30 a.m. Six members were in attendance, including Rev. Canon Allen, Rev. C. R. Spencer, Rev. R. M. Paterson, of Frazerville, Rev. G. S. Rorke of Cavan, Rev. J. I. Craw, of Springville, and Rev. S. T. Tucker. The following officers were elected for 1922:

President, Rev. S. T. Tucker.
Vice-President, Rev. R. M. Paterson.
Secretary-Treasurer, Rev. G. S. Gervan.

After the business items were disposed of Rev. C. R. Spencer gave a most interesting address on "Westminster Abbey," illustrated with lantern slides. Major Spencer has personally visited the Abbey on three different occasions while serving overseas as chaplain during the war. Rev. Canon Allen and Rev. Mr. Rorke also added some reminiscences of visits to the ancient edifice making interesting comparisons between it and other cathedrals of England of which they had personal knowledge. After prayer the meeting adjourned until the first Monday in February at the usual hour.

L.O.L. Meeting.

The local L.O.L. No. 79, held treir monthly meeting for the first time in the new year, on Friday, Jan. 6, at 8 p.m. There was a good attendance of members, and Mr. Hilliard Strong of Peterboro, a former member, when residing in Cavan, was a welcome visitor at Friday's meeting.

Worshipful Master, Irwin Hatherly, occupied the chair for the first time since his election to office, discharging the duties of his position in a most efficient manner. Several items of business were discussed and satisfactorily disposed of. The District L.O.L. meets in Millbrook on Tuesday, January 10th, at 3 p.m. Mr. J. L. Byam is the District Master.

The election of officers for 1922 will take place at Tuesday's meeting.

The annual congregational meeting of Grace Presbyterian church, will be held on Tuesday, January 17, when reports from all the organizations in connection with the church will be given either by the Secretary or by some other officer appointed for that purpose.

A Short Course.

The students who are taking the Short Course in Agriculture, paid a visit to Mr. Fred Fallis' farm on Tuesday of last week and had a practical demonstration in judging his thoroughbred Holstein cattle. On Monday of this week the visit was to the farm of Mr. William McConnel and the cattle judged were pure-bred Durhams.

Officers Elected.

At the Leaders' and Boys' Conference held in Lindsay, January 6th to 8th, with over 300 boys in attendance ,the following officers were elected at the Saturday evening session:

Grand Pretor, Frank Alcorn, Millbrook.
Deputy Grand Pretor, Walter Peel, Lindsay.
Scriptor, Alex. Hall, Lindsay.

There were four boys nominated for the office of Grand Pretor,each one having to make an impromptu address; afterwards when the ballots were counted it was found that 80 per cent. of the votes cast were for Frank Alcorn, who is mentor of the Tuxis Boys' Square in connection with the Methodist church here.

Some of the leaders who spoke at the different sessions of the conference, which were marked by great enthusiasm, were Mr. W. J. Carlisle, Conference Director, Rev. Mr. Ferris, Secretary of the Ontario Board of S. S. and Y.P.S. of the Presbyterian Church, whose subject was: "The Marks of a Successful Leader," Rev. Manson Boyle, Assistant Secretary of S.S. and Y.P.S. of the Methodist Church, who spoke on: "The Quest of the Best," Mr. C. F. Plewman, Executive Secretary of the Boys Work Board, who also led the singing, which was one of the most enjoyable features of the gathering. The local clergy and many others from outside points also contributed excellent addresses during the conference which closed with a most impressive session on Sunday evening.

Annual Convention.

The Township S. S. Executive for Cavan and South Managhan met in the Methodist Church, Cavanville, on Monday evening, January 9th, to arrange plans for the annual convention. The President, Mr. J. L. Byam, occupied the chair, and Rev. G. S. Rorke opened the meeting with prayer. Other members present were the Vice-President, Mr. Seymour, of Fairmount; Mrs. Geo. Hootan, superintendent of the Home Department, also of Fairmount; the secretary - treasurer, Mr. James Douglas; the superintendent of the Primary Department, Mrs. James Douglas, both of Cavan. On motion of Mr. Seymour, seconded by Mr. Douglas, Mrs. J. L. Byam and Miss Burnham were added to the committee. For various reasons, others who belong to the executive were unable to be at the meeting.

An invitation from Grace Presbyterian Church, Millbrook, to hold the convention in that church was gratefully accepted, the date being set for January 24th, when Rev. W. T. Fletcher, of the Ontario Religious Education Council, Toronto, will be available, as he expects to be in the district attending similar gatherings at Janetville and Blackstock. Other speakers were arranged for, provided their services can be secured. Programmes will be printed and mailed to the various Sunday Schools of the association as soon as the necessary information is in the hands of the secretary.

Mr. and Mrs. J. Simmons, of Regina, Sask., were guests of Mr. and Mrs. J. L. Byam on Monday, and are also visiting Mr. and Mrs. H. Elson, of the 7th Line, Cavan.

The ladies of Cavanville Methodist Church are holding their annual oyster supper on Thursday, January 26th. Good talent is being secured for the programme, and an enjoyable evening is assured for all who attend.

Miss Frances Byam, of Port Perry, who has been the guest of her cousin, Miss May Byam, returned home on Monday.

STOP

and think for a moment what your loss would be should Fire destroy your buildings, business, home or contents.

Without *Fire Insurance* your loss is a total one.

With *Fire Insurance* you suffer no loss whatever—and a few dollars a year gives you this protection. All branches of Insurance represented.

See us about policy to-day.

Davis-Thompson Co., Ltd.

Insurance and General Agency

433 George Street, - - Peterborough, Ont.

RUPTURE CURED

Adults
Children
Infants
All Ages and Sizes
Evidence

Hundreds of Testimonials from People Cured like the following ones:

DOMVILLE, Grenville Co., Ont., April 28, 1921.

J. L. Armstrong, Specialist, 102 Bank St., Ottawa, Ont.

Dear Sir,—The appliance that you put on me the 18th of September, 1919, caused a complete cure in seven (7) months. I left it off late in April, 1920. I have not had it or any other on since, although I worked very hard on the farm all last summer, and have done the usual work on the farm all winter. I HAVE NO SYMPTOMS OF RUPTURE.

Before going to you I had more than thirty (30) years' experience wearing all kinds of trusses. Some of these were put on me by men who should know how to fit them. When I saw a new truss advertised I bought. I assure you I had tried many times to get something to hold the rupture. Now, owing to the merits of your invention, I am entirely free from rupture and as well able to work my farm as any man my age. I am now sixty-seven (67) years old. You have my permission to use the above facts, because I am anxious that others may benefit by my experience.

W. M. DANIELS.

Witness:
ED. BOWER, Farmer,
Domville, Ont.

SMITH'S FALLS, Ont., Nov. 30th, 1921.

J. L. Armstrong, Specialist, Ottawa, Ont.

Dear Sir,—The appliance you put on me last July has caused a complete cure of that large and very troublesome femoral rupture. I kept your invention on exactly three months. Since leaving it off, I have done all the fall ploughing and other work. I feel stronger than ever before where the rupture was. Before going to you a well-known physician examined me. He said that I could not be cured. I certainly was afraid that I would never get any relief. My neighbours can tell you the condition that I was in. I am in my sixty-third year, and entirely free from rupture, owing to the merit of your invention. Therefore, I can conscientiously advise every ruptured person to visit you without delay.

ALEX. BENNETT.

Witnesses:
G. B. CALDWELL,
J. W. GARRETT,
Insurance, Brokers, Etc.

TO PARENTS.

Seven hundred little Infants and Children have been Cured by my invention. Ask for references.

BEWARE of Unprincipled, Inexperienced, Youthful Imposters advertising things they never had.

SIX PATENTS GRANTED TO ME.

I am the only Specialist in Ottawa or in Canada, named Armstrong, to whom Patents have been granted for Improvements in Rupture appliances. A card to the Patent Office will prove my assertion.

J. L. ARMSTRONG, SPECIALIST
102 Bank St (near cor. Albert St.)
Ottawa, Ont.
(Known as Bank St. Chambers)
Montreal Office:
Coronation Building, Cor. St. Catherines and Bishop Streets.

THIRTY-NINE YEARS' EXPERIENCE.

Established in Ottawa more than 35 years. Remember, I am not connected with any Truss Company. KEEP MY ADDRESS. Book on Rupture Free. Correspondence Solicited.

1d-1w

To remove fat from hot soup pour it through a cloth that has been rinsed in cold water, and the fat will remain in the cloth.

CABLE AND TELEGRAPH

STILL IN WOODS

THREE RIVERS, Que., Jan. 11.—(By Canadian Press)—Mrs. Anne U. Stillman and party, who have been in Grand Anse and surrounding districts gathering information in contravention of the affirmations of her husband, James A. Stillman, that she had been intimate with Fred Beauvis, an Indian guide, at the Stillman summer residence there, was unable to return to Three Rivers to-day. It is conjectured that the state of the roads have to that extent hindered her movements and the probability is that she may not be back in this city for the balance of the week.

TWO YEARS IN JAIL.

Montreal, January 11. Canadian Press. — In addition to a badly injured nose which caused a sojourn of several days in the hospital, Francois Girard received a sentence of two years in the penitentiary here yesterday.

He was found guilty of stealing a pocket book containing $300 from Camille Thynax, of 1495 St. Lawrence street, in December last. In breaking away from his victims hold whom he had violently assaulted, Girard collided with a telegraph pole and was stunned and was accordingly easily taken into custody.

TWENTY-SEVEN SENTENCED.

Cairo, Egypt, January 11. Canadian Press. — Twenty seven participants in the recent riots here have been sentenced to from six to nine months imprisonment according to the despatches in the Egyptian press here. A number of others were ordered flogged, according to the local newspapers.

CASHIER INDICTED.

St. Louis, Mo., January 11. Canadain Press — Arthur O. Meininger, the fugitive cashier of the Night and Day Bank, was yesterday indicted on on a charge of making a false report of the affairs of a corporation. His alleged defalcations are said to be $754,000.

MONTREAL LIQUOR SITUATION.

MONTREAL, January 11. Canadian Press. — "As a revenue producer the Quebec liquor law has brought millions into the treasury of the province, and as a publicity measures thousands of visitors have been drawn to the city, but from the standpoint of sobriety dunkenness is evidently increasing, and though the high water mark of 1914 has not yet been equalled, we seem to be coming dangerously neor it."

This declaration is from the interim report on the liquor situation.

MERCHANT TONNAGE.

NEW YORK, Jan. 11.—(Canadian Press.)—Construction of merchant tonnage in all countries of the world has now shrunk to approximately pre-war proportions, according to a statement issued here by Lloyd's Register of Shipping, giving statistics of ship tonnage under way on January 1, 1922.

"While the depression is general," the statement asserted, "the most marked decline is in the United States. Three months ago, France, Holland and Italy were all constructing less tonnage than America. To-day each of them is building more than the American yards.

ADOPTED A SCHEDULE.

CLEVELAND, O., Jan. 11.—(Canadian Press.)—The stewards of the Grand Circuit has adopted a schedule for 1922 harness horse racing, opening the season at North Randall track, Cleveland, the week of July 3, and closing at Atlanta, Ga., the week of October 16.

The application of the Kenilworth Park, Windsor, Ont., for a date, was not granted. Other Grand Circuit dates were awarded the same as last year.

MONTREAL PRODUCE MARKET.

MONTREAL, Jan. 11.— (Canadian Press.)—There was no change in the condition of the local cash grain market yesterday, prices being steady. The flour situation is without change of interest, a steady demand continues for mill feed with a fair amount of business at firm prices. The market for rolled oats is steady. Prices of baled hay are unchanged. A weaker feeling developed in new laid eggs with prices down 5c. a dozen, but other grades were unchanged. A little more business was done in potatoes. The butter and cheese markets are still very dull.

PRESIDENT RESIGNS.

NEW YORK, Jan. 11.—(Canadian Press.)—Francis L. Hine has resigned as President of the First National Bank.

Jackson E. Reynolds, a former Vice-President, was chosen President, and Mr. Hine was named as Chairman of the Executive Committee.

THE BREAK IN EGGS.

OTTAWA, Jan. 11. —(Canadian Press.) —The present break in the price of fresh eggs is viewed differently by certain sections of the trade. Some are of the opinion that the markets have declined too quickly for so early in the season and a reaction will come as consumption improves at the lower levels or as production may be curtailed by periods of cold weather. Others in the trade are of the opinion that production will be much heavier this season and there is no likelihood of any improvement in the market. On the Chicago market to-day fresh are offering at 32 1-2 f.o.b. costing about 39 delivered this country. 2,000 cases of Chinese fresh eggs previously reported have been transshipped from Seattle to Vancouver. As yet these have not been moved and some attempts are being made to dispose of them locally. Of those previously reported rolling east, one car was diverted to Winnipeg and two cars are reported as having arrived Ottawa.

Toronto lower, specials jobbing 60 to 61, extras 56 to 59, storage extras 50 to 52, firsts 45 to 46, seconds 40. Poultry receipts light live in good demand, prices firm, dressed dull.

COMPETE FOR HONOR.

NEW YORK, Jan. 11.—(Canadian Press.)—At least fourteen six-meter yachts will compete for the honor of representing the United States in the international team race to be sailed off Oyster Bay this summer against British boats, the Seawahsaka Corinthian Yacht Club announced here.

Eight yachts have been contracted for and contracts for the others will be placed in a few days. Noted yachtsmen interested in the race have commissioned well-known naval architects to design the craft.

Avoid Perils Of Dyspepsia

In Place of Starving or Suffering Try the Plan of Full Meals and Stuart's Dyspepsia Tablets.

Most everyone has gone through the misery of a sleepless night from dyspepsia. A host of such people found that they could eat what they liked without sour risings, belching, gassiness, heaviness, palpitation or restless nervousness due to indigestion if they simply settled and soothed the stomach with a Stuart's Dyspepsia Tablet after eating and before retiring. If you are subject to such misery get a 60c box of these tablets to-day and you will fairly revel in the freedom from your old time enemy.

Smoke
SENATOR
CUT PLUG
Deliciously Fragrant
15¢ a package also packed in ½lb. tins

MRS. MINA RABER,
Aurora, Ill.

"A short time ago I was one of the most nervous and miserable persons on the earth, but thanks to Tanlac I'm well and happy now," said Mrs. Mina Raber, 446 Farnsworth Ave., Aurora, Ill.

"It was just about two years ago that I began to be distressed after every meal. I had awful smothering spells at times and my heart beat so irregularly that I often thought I wouldn't live through the attack. Headaches were the bane of my existence and I shudder even now when I think of them. My back hurt me, too, and it was just agony for me to bend over and straighten up again.

Tanlac has done for me far more than I ever expected and I'm like a different person altogether. In fact, I'm in perfect health now. In my opinion, Tanlac is the best medicine under the sun."

Tanlac is sold in Peterborough by the Warne Drug Co., Ltd., and by leading druggists everywhere.

ANNUAL MEETING ST. GEORGE'S VESTRY

Wardens and Other Officials Elected — Encouraging Reports.

SOUTH MONAGHAN, Jan. 11.—The annual vestry meeting of St. George's Anglican Church was held in the school room at 8 p.m., Monday night, Rev. W. R. Courage presiding.

Reports were presented by Mr. Allcock for the Sunday School, Mr. D. Manley for the Church Wardens and Rev. W. R. Courage read the report of the Ladies' Guild.

All the reports were of a highly encouraging nature and showed a small surplus.

The election of officers resulted as follows:—Mr. Sims, People's Warden; Mr. D. Manley, Rector's Warden; Mr. Kitchen and Mr. S. Jay, Sidesmen; Mr. Brownlee and Mr. Moore, Advisory Committee.

During the past year a house was bought for a rectory, but only a small sum being paid on the purchase price at the time, a strenuous effort is to be made this year to wipe off a good slice of the debt. No doubt an appeal will be made to our fellow churchmen in the city to assist us in this matter.

A vote of thanks was passed to the retiring Wardens and other officers for their services during the past year.

Special mention was made in reference to Mr. Ferguson, retiring Warden, who undertook his duties as Warden during a very trying time in the history of this church, and has faithfully carried out a difficult task for three years. Just now he is confined to his bed with pneumonia.

Votes of thanks to the Ladies' Guild, the choir and Sunday School officers were registered.

BETHANY AND THE DISTRICT

BETHANY, January 11. — Mr. Lloyd Davis, who has been visiting friends in Peterborough, returned to his home here on Monday night.

Mr. Elias Lowes, of Peterborough, was a business visitor in the village on Tuesday.

Messrs. Ernest Cavano, Bertrand Monk, Theodora Davis, Charlton Patton, Harold Monk, Norman Steer, Joseph Kingsborough, and Wm. Sheeno, who were attending the Boys' Conference in Lindsay, returned home on Monday, well pleased with the conference.

Rev. Andrew McLauchlin, of Pontypool, was a business visitor in the village on Tuesday.

Mr. Joseph Hickson, of Mount Horeb called on friends in the village on Tuesday.

Mr. John Hughes, Peterborough, was a business visitor in the village on Tuesday.

Mr. Joseph Walker, of Janetville, attended the District meeting of the Orange brethren on Tuesday afternoon.

Messrs. Cecil Ward and Bruce Ryley attended a hockey match in Lindsay on Monday evening.

The District meeting of the Orange brethren was held in the Lodge Room of No. 1022 on Tuesday afternoon, and a degree meeting was held in the evening. Quite a number of visitors were present.

Mr. Bert Richardson, of Pontypool, was in the village on Tuesday afternoon on business.

Mr. W. J. Hunter, of Cavan, was in the village on Tuesday.

Mr. Ezra Steer attended the funeral of his nephew in Peterborough on Tuesday.

LAKEFIELD WON FROM PETERBORO

P.A.A.A. JUNIORS LOST OUT IN A CLOSELY CONTESTED BATTLE

LAKEFIELD, Jan. 11. — The P.A.A.A. Junior hockey team played the Junior team in Lakefield last night, with a score resulting in 2-1 for the northern village. The game was not fast at any stage of the performance, and the Peterobrough aggregation were unable, evidently, to put up a strong defence against the speedy youngsters of Lakefield, the latter showing the effect of extra practice. There was no scoring in the first period, Lakefield scored one in the second and one in the third, Hopkins scoring Peterborough's lone goal in the second. Peterborough seemed to have the best combination, and Lakefield's second goal was a fluke hit, bouncing into the goal from one of the defence player's stick. A large crowd and fairly good ice contributed to a rather uninteresting game, which lacked any spectacular features.

Harry Chew for the home team, starred on the left wing, showing considerable speed, but a trifle weak in his shooting. Hardill was useful in the defence, and Templet, in goal, a newcomer in the Juniors, turned out to be a second Mickey Murray. Sabatino, on Lakefield's defence, was easily the best player on their line-up. The line-up stood as follows:

Peterborough. — Goal, Templit; right defence, J. Hardill; left defence, Carson; centre, Jack Porteous; right wing, J. Pogue; left wing, Harry Chew. Subs, Hopkins and Hensley.

Lakefield—Goal, D. Hill; right defence, L. Sabatino; left defence, B. Hull; centre, Jack Ridpath; right wing, Clayton Ridpath; left wing, Fred Erskine. Subs, Stan. Sherin and Fred Webster.

Referee—Percy Bond.

In the Intermediate series, Lindsay have defaulted their two games to Lakefield.

OF INTEREST TO FARMERS.

SASKATOON, Sask., Jan. 11. — (Canadian Press.)—The opening session of the annual convention of the Saskatchewan Agricultural Societies' Association held yesterday was featured by an address by Walter C. Murray, president of the University of Saskatchewan, in which he drew attention to the research work being conducted at the University of Value to the Farmer.

There was, for instance, the experimentation being conducted in the matter of the effect of alkali on concrete. This was being carried out by the Engineering Association of Canada, with the co-operation of the members of the science faculty. If a solution were found to the problem of the destruction of concrete by alkali it would mean the saving of millions of dollars annually in the west. Much progress had already been made and it had already been discovered that the question was one of chemical, not of physical, effect.

NIGHT COUGHS

Terribly wearing on the system is the cough that comes at night and prevents sleep.

The constant coughing keeps the lungs and bronchial tubes in such an irritated and inflamed condition that they get no chance to heal.

You will find in

DR. WOOD'S NORWAY PINE SYRUP

a remedy without an equal, for the soothing of the lungs, loosening the phlegm, strengthening the breathing organs and fortifying them against serious pulmonary disease.

Mrs. John McKerney, Lower Montague, P.E.I., writes: "About three years ago I caught a very bad cold accompanied with a sore throat and hoarseness, and was so hoarse you could hardly hear me speak. I could get no rest at night with the terrible annoying, hacking cough. I tried several remedies but they did me no good. Finally I saw Dr. Wood's Norway Pine Syrup advertised; got a bottle, and at once it gave me relief and after using four my cough had all gone. Now I always keep "Dr. Wood's" in the house, and shall recommend your wonderful remedy to others."

Price, 35c and 60c a bottle, at all dealers. Put up only by the T. Milburn Co., Limited, Toronto, Ont

BARGAINS

WE MUST REDUCE OUR STOCK

Stocktaking and Clearing Lines Cheap.

700 Yds. 15c Cotton ..... 9c Yd.
Children's Rubbers ..... 59c Pair
$20.00 Rugs, Tapestry, 3x x3½, $12.98
No. 1 Black Fingering Yarn, $1.19 lb.
6lb. of this Excellent Yarn $5.98
Men's $1.25 Fleece-lined Underwear for only 59c—Boys' for.... 49c
Tooks and Mufflers, Wool, Sets, $3.00—for $1.49
Grey Woollen Blankets, pair, $7.80—for $3.98
Baby's Wool Coats, $1.50, for 74c
1c Scribbling Books 1c—5c Books 2c
Electric Irons, $7.00—for $4.98
40-Watt Electric Limps, 50c—for 39c
$4.30 Aluminum Tea Kettles $2.99
10c White Cup and Saucer at 20c
$2.25 Extra Fine Table Damask $1.75
95c Table Damask ..... 58c Yd.

R. C. BRAUND
55 Park Street and Bargain Arcade

The Moffat Way Is The Better Way

Do your cooking electrically. Install a Moffat Electric Range. Safe. Economical in use of power. Heats fast. Easy to clean. Moffat's are two to three years in advance of all others. Let us advise you. Write for booklet to Moffats, Limited, of Weston Ontario.

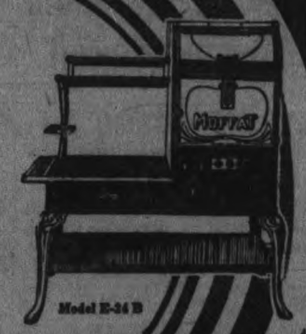

Model E-24 B

MOFFATS ELECTRIC RANGES

BRITISH CATTLE MARKET.

OTTAWA, Jan. 11. — (Canadian Press.)— The British cattle market report for the week ending January 10, compiled from cables to the Dominion live stock branch, is as follows:

Glasgow reports heavy supplies of Irish cattle, and very bad weather conditions. No Canadian cattle were offered at Birkenhead.

Glasgow offerings amounted to 342 head of Canadian cattle and 92 Americans. Ontario steers sold at 11 1-2c. (6d) per lb. alive. Western steers sold at 10 1-4c. (5 1-2d) and females at 8 3-4c. (4 3-4d.)

GRAND TRUNK EARNINGS.

MONTREAL, Jan. 14.—(Canadian Press.) — Earnings of the Grand Trunk Railway for the week ending January 7th, 1922, are $1,429,337, against $1,958,441 for the corresponding week of 1921. This is a decease of $529,104 for the week.

R. A. PRINGLE DEAD.

OTTAWA, Jan. 11. — (Canadian Press.)—R. A. Pringle, K.C., prominent lawyer, died here late last night, following a short illness with pneumonia in his 66th year.

Genuine BAYER ASPIRIN

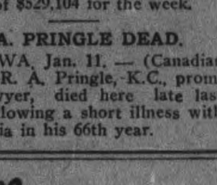

WARNING! Say "Bayer" when you buy Aspirin.

Unless you see the name "Bayer" on tablets, you are not getting Aspirin at all. Why take chances?

Accept only an "unbroken package" of "Bayer Tablets of Aspirin," which contains directions and dose worked out by physicians during 22 years and proved safe by millions for

Colds	Headache	Rheumatism
Toothache	Neuralgia	Neuritis
Earache	Lumbago	Pain, Pain

Handy "Bayer" boxes of 12 tablets—Also bottles of 24 and 100—Druggists.

Aspirin is the trade mark (registered in Canada) of Bayer Manufacture of Monoaceticacidester of Salicylicacid. While it is well known that Aspirin means Bayer manufacture, to assist the public against imitations, the Tablets of Bayer Company will be stamped with their general trade mark, the "Bayer Cross."

The
AMBEROLA
will make this your merriest Christmas Season

Bring music and gladness into your home during the holidays with Mr. Edison's

NEW DIAMOND
AMBEROLA

—the world's greatest phonograph value.

There is no finer gift to your family than this beautiful musical instrument. It will be a perpetual source of enjoyment to all—a lasting remembrance that brings with it a world of *real pleasure.*

The Amberola is not just an ordinary "talking machine." Its remarkable realism is the result of years of experiment by Mr. Edison himself. The Diamond Point Reproducer does away with the bother and expense of changing needles, and the famous Amberol Records are practically indestructible. These two features alone make the Amberola *the most economical phonograph to own.*

Three Days of Good Music—FREE!

Mr. Edison has directed us to deliver to your home, *at our expense,* an Amberola Phonograph and any twelve records you may select. If, after three days of good music, you decide not to keep the Amberola, we will call for it and *thank you* for having tried it.

If you desire to keep the Amberola, we will discuss the payment plan easiest for you. *COME IN TODAY!*

The J. M. Greene Music Co., Ltd.
"The Home of Good Music"
CHARLOTTE ST., PETERBOROUGH

STORE OPENS - 9 A.M.
STORE CLOSES - 5.30 P.M.

The CRESSMAN Company Limited

50c Mid-Day Lunch Served In Tea-Room, 11.30 a.m. to 2 p.m.

JANUARY Sales of White

Assume a new importance this season because of the greater variety of goods and the lowness of the prices. We might add, the quality of the goods, for there is new fineness and firmness apparent in the textures. The mad hurry scurry for production is past and manufacturers have settled down and turned their attention and best efforts to putting quality into their goods.

Note the Prices on Knit Underwear

Still many bitter winter weeks ahead. Still many people with their underwear needs incomplete. BUT ONLY ONE SALE LIKE THIS.

All the garments come from these reputable makers, "Watson's," "Harvey," and "Turnbulls."

Gowns

$1.69 to $1.98 Gowns, $1.29

The material is a good substantial cotton and there are round and V-shaped necks and an assortment of pretty lace and embroidery trimmings. Also plain yokes, except for plain hemstitching. Regular and O. S. sizes.

$2.19 to $2.49 Gowns, $1.85

All of these are in slip-over style with round, V and square-shaped necks. They are finished in various ways with narrow embroidery. Embroidery also appears on the sleeves, and in most cases is run with ribbon.

$2.98 to $3.69 Gowns, $2.39

A wide assortment of styles that includes long and short sleeves, slip-over, opened front, high, round and square neck models. Trimmings of embroidery, lace and French embroidery. All are of a good quality cotton. Regular and O. S. sizes.

$3.95 to $4.25 Gowns, $2.89

A fine variety of white cotton models in regular and O. S. sizes. An abundance of styles to select from—round, square and V necks and short sleeves with ribbon run through beading, and some with inset motifs garnished with ribbon bows.

Drawers

$1.19 to $1.39 Drawers at 85c

They are made of a fine but substantial quality of English cotton and are tucked and trimmed with Val. lace. One style is plain except for the numerous small tucks. O. S. and regular sizes.

$1.50 to $1.79 Drawers, 98c

They, too, are of English cotton, but a little finer quality. Embroidery with firm edge, Val. lace, eyelet work and plain scalloped edges are some of the distinctive features. O. S. and regular sizes.

$1.98 to $2.25 Drawers, $1.39

We present five different patterns in these. You have choice of machine hand-embroidered effects and embroidered flounces and, of course, much tucking.

$2.50 to $3.00 Drawers, $1.75

These are of soft white mull and have a deep flounce made of a series of rows of Val. lace. On the sides there is an inset of embroidery, garnished with a ribbon bow.

The Sale of White Is Wafted in Your Direction With Its Cargo of Women's and Children's

Knit Underwear

Thursday, Friday and Saturday Only

Women's $2.75 Cotton Combinations. $2.29

"Harvey-Knit," fine ribbed, pink or white. All have flat seams, low neck, sleeveless and ankle length, or V-neck, elbow sleeves, and ankle length. Sizes 34, 36 and 38.

$3.25 and $3.50 Spring Needle-Knit Combinations, $2.49

Watson garments with low neck, sleeveless and ankle length. Sizes 36 and 38. Klosed-Krotch and cream color. Regular $3.50 value. Harvey garments with low neck, sleeveless, knee length, white in color. Both are made of the finest sea island yarn.

Women's $1.65 O. S. Ribbed Drawers and Vests, $1.39

They are Watson-made and the size is extra large. The Vests have elbow length sleeves and V neck. The Drawers are closed pattern.

$1.25 and $1.35 Vests, Drawers and Bloomers, 98c

All are Watson's and there is a great variety to select from—V neck and long sleeves, V neck and elbow sleeves low neck and sleeveless. Cream in color. The Drawers are ankle length.

Women's $2.25 Heavy Ribbed Drawers and Vests, $1.69

Guaranteed unshrinkable garments from the Turnbull mills at Galt. The Drawers are ankle length, closed style and size 38 only. The Vests have button fronts, long sleeves and high neck. Size 38 only.

$1.50 Vests and Drawers, $1.19

In Vests you have choice of V neck with elbow length sleeves and V neck with short sleeves. They are nicely trimmed. The Drawers are ankle length. Watson garments.

Children's Vests and Drawers, 79c Garment

Regular 95c, $1.00 and $1.15 values. Watson and Harvey garments. Sizes 24, 26 and 28. Choice of natural, cream and white colors. Perfect in every respect.

Sizes 28, 30, 32 and 34 in the same are 98c and regular $1.25 value.

Those Who Sew for the Love of It and Those Who Sew for Economy's Sake, Note These Prices on White Cotton Goods by the Yard

"Wabasso" Pillow Cotton, 49c Yard

A made-in-Canada grade, and we have sold hundreds of yards of it. Absolutely free from dressing and great value.

72-Inch Sheeting, 49c Yard

A fully bleached Canadian-made Sheeting that will wash and wear well and launder nicely. A reliable good selling stock line.

Canadian Longcloth, 23c Yard

A yard wide and soft and free from dressing. Suitable for children's undergarments.

Canadian Cambric, 29c Yard

A yard wide, an even thread and good value. Firm in the weave and long in the wear.

"Horrockses" Extra Heavy Double Sheeting—72-Inch Width $1.10, 80-Inch Width $1.25

A wonderful grade seldom seen in these lines. Grandmother would enthuse about it. Has a linen-like finish and remains the same after laundering. Worth working elaborate crochet ends for.

"Wabasso" Madapolam, 45c Yard

A 42-inch width and a good fine even thread. Entirely free from filling. Suitable for any purpose that fine cotton is required for.

Underskirts

$2.25 to $2.50 Underskirts, $1.50

The material is a good quality cotton and the flounce is formed of embroidery and lace, and there is a dust frill. Excellent value at the Sale price.

$3.25 to $3.75 Underskirts, $2.49

Good choosing at this price and all are fine nainsooks with deep flounce of embroidery or lace, and sometimes a combination of both.

$4.00 to $4.79 Underskirts, $2.95

All are of fine nainsook with a plain embroidery or embroidery and lace flounce arranged in many novel and becoming ways. The materials are very lovely in fineness and firmness.

$6.25 to $6.95 Underskirts, $4.95

Four different styles for your choosing. All of a superior grade of fine white cotton. Both lace and embroidery flounces. One, particularly fine, has a deep flounce of fine lawn, finished with lace and insertion. The pattern is run diagonally in a charmingly pretty manner.

Envelope Chemise

$5.00 to $5.95 Envelope Chemise, $3.49

Very lovely are these and quite numerous are the styles to select from. The materials are fine grades of nainsook, madapolan and stripe voile. Val. and cluny lace and Swiss embroidery insertions contribute greatly to their loveliness.

$3.25 to $3.95 Envelope Chemise, $2.29

This price encompasses a wide range of styles and materials. Choice of fine nainsooks, longcloths and mulls, daintily trimmed with fine Val. lace, hemstitching and French embroidery. One of flesh colored mull is hemstitched with pale blue in a diamond shaped pattern.

$2.00 to $2.49 Envelope Chemise, $1.29

The maker used a fine white cotton in this garment and gave it a pretty V neck, trimmed it with embroidery and inserted a ribbon in the heading.

CHAMBER OF COMMERCE

(Continued from page 1.)

F. Linton and Joseph Wearing also asks that proper lightning facilities and accomodation for hanging up clothes be provided. The report was adpted.

Fire Insurance Rates

A short discussion of the fire insurance rates in Peterboro produced a motion by B. F. Ackerman seconded by Thomas Barrie that the Fire Underwriters be asked for information as to the reasons for the discrimination in recent reductions by which Toronto rates were clipped 15 per cent and Peterboro's only 10 percent. The resolution also declared that the Chamber of Commerce should take a more active part in fire prevention efforts.

Left To Executive

A resolution supporting the new Act requiring that all imported goods shall be marked with the name of the country in which they were manufactured and also the Act requiring that the depreciated currencies of countries from which goods are imported must be estimated for duty purposes at not less than fifty percent of the par value of such currencies, was referred to the executive committee for their careful consideration and with power to act.

Old Home Week

The Old Home Week which was virtually sunk without a trace by promoting committe on Monday night received a passing motion from the members of the Chamber last night, but will be more fully considered at the next meeting. Dr. Harvey held out a rescuing hand to it but got no encouragement from the other members.

"I read the report in tonight's paper" Dr. Harvey said " and it was a continuous lamentation from one end to the other."

He could hardly believe that the invincible spirit of the men with whom he had worked in various civic enterprises was to fail in the Old Home Week proposal. "Terrible" was one of the adjectives Dr Harvey used in his peppery attempt to arouse enthusiasm but this item on the agenda was passed over without further comment.

New Members Welcomed

Mr. Duffus opened the meeting with a hearty welcome to the new members. The present membership was 275 as compared with 270 last year. If the Chamber of Commerce maintained the strength it had developed and also continued to flourish he believed that it would be in a position to reduce the membership fee from $15 to $10 a year, which, he said, would be the cheapest in the province. The fee in most of the other Chambers of Commerces was $25.

"The Chamber of Commerce is absolutely the most important organization in and for the City of Peterbro" declared Mr. Duffus, who said he hoped that every citizen would come to realize that without the Chamber of Commerce, Peterboro could not progress as it should.

CHUR H SERVICES AT MARK STREET

The congregation was large and the choir was out in force. Both services were deeply spiritual.

"The Clouded Vision"

was the subject of the morning sermon and was based on 1 Cor. xiii., 12—"For now we see through a glass, darkly but then face to face; now I know in part, but then shall I know even as also I am known." The following is a synopsis of the discourse:

From the cradle to the grave we are ever asking questions. The milestones along life's pathway are great rocks of interrogation. We are very ignorant; how limited is our stock of an unknown sea. This thought search for truth, the wider the field that meets our view. We are like children gathering shells on the shore of an unknown sea. This thought was borne in upon my mind a few years ago as I ascended the circular stairway of Sir Walter Scott's monument in Edinburgh, Scotland. While I stood at the base of the monument I could see but little of the beautiful city; but as we ascended from platform to platform, the scene became wider and more entrancing, until we stood two hundred feet above the gardens, gazing out over one of the most magnificent cities in Europe, and far away into the glory of the Scottish hills. That is like getting an education; the higher you climb the wider the view. The more you learn the greater capacity for knowledge, and the larger the vision of truth.

Life's Interrogation Points.

Glass refers to some of those transparent substances which the ancients had in their windows. Thin plates of horn, transparent stone, talc, agate, very thin marble, were all used in windows, and were only semi-transparent. Through these the people saw objects very obscurely. That is, "through a glass darkly." What burning problems confront us at every move we make, for which we have no solution.

Religion Without Mystery.

To live on the verge of mystery is the very condition of our being. A religion without mystery is utterly absurd. Science itself grapples with mystery. For more than two hundred years the scientific world has been rent with discussions upon the "Origin of Life." Two great schools have defended exactly opposite views. One claimed that matter can spontaneously generate life; the other that life can only come from pre-existing life. But the doctrine of spontaneous generation has been exploded, and science stands with bowed head and exclaims, "In Him (Jesus Christ) was life." Darwin burned out his brain and soul trying to show that your grandfather and mine were members of the baboon tribe, and their ancestors were of the frog family. But the Darwinian theory has been blown to atoms, and the master minds of the world stand forth 'mid the shower of shattered fragments, and uncovering their heads, exclaim, "Our Father and our God." But nevertheless the "Origin of Life" is a marvel, a mystery, and a miracle.

Miracle of Spiritual Life.

The origin of spiritual life is a mystery, but it is a fact as clear as the fact of natural life. The Holy Spirit imparts the spiritual germ, and the plant of the new nature springs forth. Then the old nature begins to sicken an ddie, and as the process of decay develops, so does the process of the new life. Decay and death to the old nature, life and development to the new. I saw a beautiful young sapling growing out of the centre of an old stump. The old was dying, the new was growing. There you have it. But is it not a mystery? It surely is to the man who thinks.

The Mystery of Evil Staggers the Mind.

Sin entered the soul of our first parents from without. How could this be? What was in the pure spirit to respond to an exterior tempt tion? Why did God permit sin in the world? Well, these questions cannot be answered now; but we shall see with clearer vision when the mists have cleared away. But we know sin and sorrow and decay and death are here. And we also know that struggle against wrong tends to develop our spiritual powers. And we also know that where sin abounds, grace abounds much more; and what we lost in the first Adam we gained a thousand times more in Christ.

The Incarnation.

The infinite mind alone could devise the plan of redemption. God is a spirit. Men are afraid of the supernatural, and so all tribes in all ages have fled from spirits. As a great spirit, men are afraid of God, and so try to turn away his wrath by sacrifice. God will become man, and so get near to the terrified sons of Adam. Yes, Jesus comes and lives and suffers. He lives and dies and conquers death, and rises from the grave, that we may be delivered from sin and death and the grave and hell. How beautiful, but what a mystery!

Mystery of the Trinity.

This great doctrine has made the human mind tremble in all the ages since Christ. Who can understand? But nothing must rob us of the truth, that the tender loving Christ whom men have seen is an exact counterpart of the mighty God whom we have not seen. If the doctrine of the Trinity be not in the Bible, it ought to be, for our whole spiritual nature cry out for such a truth. God the Father, Christ the Son and Redeemer, the Holy Spirit the Comforter. Who can grasp this mystery? But nature embodies the truth in a ray of light. I hold in my hand a prism. A single ray of light passes through and becomes three beams. On the one side of the prism a single ray, on the other side three. We might also speak of the mysterious powers of the human soul, which can wander in thought through the eternities. Let us wait for clearer vision.

LIVER TROUBLE

BAD BILIOUS ATTACKS

When your liver becomes sluggish and inactive your whole health suffers. Your bowels become constipated, the tongue coated, the breath bad, the stomach foul and sick, and bilious spells occur on account of the liver holding back the bile which is so essential to promote the movement of the bowels, and the bile gets into the blood instead of passing out through the usual channel.

The only way to keep the liver active and working properly, and thus get rid of the nasty bilious attacks, is to keep the bowels regular by using

MILBURN'S LAXA-LIVER PILLS.

They are purely vegetable, small and easy to take, work smoothly and gently, and there is nothing of the griping, weakening and sickening effects of the old fashioned purgatives.

Mr. John S. Caron ,Donavon, Sa , writes: "I was troubled with my liver and had severe bilious attacks. A friend advised me to try Milburn's Laxa-Liver Pills, so I took two vials and have had no more attacks."

MILBURN'S LAXA-LIVER PILLS

are 25c a vial at all dealers or mailed direct on receipt of price by The T. Milburn Co., Limited, Toronto, Ont.

WAS RULED OUT.

LONDONDERRY, Jan. 11.—(Canadian Press.)— A resolution pledging support to the Dail was ruled out by Mayor O'Doherty on the grounds that the police would take possession of the Guild Hall if it was adopted.

GREATEST HEAT--LEAST ASH

D. L. & W.

EXTRA BRIGHT, CLEAN

SCRANTON COAL

Robt. Hicks Co.

LIMITED

Head Office 248 Murray. Phone 48
Branch Office 266 Charlotte Ph. 47

RATING OF COMMERCIAL STUDENTS PETERBORO COLLEGIATE INSTITUTE

PERCENTAGE OF MARKS GAINED IN RECENT CHRISTMAS EXAMINATIONS.

Diploma Examinations.

Edna Forster—Completed diploma.

Marjorie Cox—Passed in spelling, correspondence, history and geography, arithmetic, office practice, business forms, law and typewriting.

Violet Deck—Passed in literature, history, correspondence, office practice, business forms, arithmetic, spelling and typewriting.

Alberta Sloan—Passed in literature, history and geography, bookkeeping, correspondence, office practice and law.

Form II. (12 Subjects Unless Otherwise Indicated).

M. Dixon, 84 per cent.; H. Mulligan, 6 subjects, 84; E. Walker, 78; G. Brownlie, 76; G. Meagher, 75; S. Wainwright, 74; G. Miles, 71; D. Dindsdale, 71; D. Hudson, 70; L. Farthing, 69; A. Profit, 69; B. Bishop, 68; S. Herd, 66; E. Curtis, 64; J. Taylor, 63; I. Chambers, 62; G. Charlesworth, 10 subjects, 62; L. Lonergan, 62; M. O'Donaghue, 62; E. Cheverill, 61; M. Rutherford, 7 subjects, 60; O. Bacon, 60; W. Carpenter, 58; E. Horton, 58; N. Francis, 55; G. Asling, 54; F. McLeod, 11 subjects, 54; V. Goodson, 53; F. Doris, 7 subjects, 50; G. Foley, 50; E. Steele, 50; M. Hill, 49.

Form IA. (11 Subjects).

K. Fisher, 73; O. Rightmeyer, 72; D. Warboy, 72; M. Timm, 68; G. Pagett, 67; K. Grady, 67; D. James, 64; O. Gosselin, 64; G. Sargent, 63; E. Jeffries, 62; P. Hutchinson, 61; A. O'Toole, 61; M. Wheeler, 60; M. Lynch, 60; E. Woods, 59; D. Tooms, 59; M. Hillman, 57; H. Wright, 56; G. Yonge, 56; T. Theobald, 56; A. Fairbrother, 56; M. Gray, 56; J. Moore, 54; I. Saunders, 53; M. Rumming, 49; I. Irwin, 49; L. Johnston, 47; H. Ferguson, 46; M. Collins, 46; I. Carter, 45; R. O'Connell, 41.

Form IB. (11 Subjects).

C. MacDonald, 75; V. Skitch, 72; E. Tucker, 72; F. Pullyblank, 69; A. O'Dette, 67; F. Wood, 67; L. Curtis, 66; J. Sheehan, 66; E. Bennett, 65; C. Mitchell, 64; H. Curtis, 63; H. King, 61; W. Cowling, 61; C. Colmer, 59; C. Murduff, 59; N. Braund, 57; F. Cooper, 57; R. Shevlin, 57; J. Marshall, 56; B. Castle, 55; H. McDougall, 55; G. Anderson, 53; E. Jones, 52; G. Agnew, 44; M. Aimola, 43; J. Johnston, 39.

DEFENDED TITLE.

MONTREAL, Jan. 11.— (Canadian Press.)— Frank Barrican successfully defended his welterweight title last night when he defeated Jack Thomas in ten rounds.

APPROVED PLAN.

CANNES, Jan. 11. — (Canadian Press.)— Official annoucement was made last night that the Supreme Council approved the plan for formation of an international finance corporation decided upon by the Economic committee.

For Cold on the Chest

Musterole is easy to apply and it does not blister like the old-fashioned mustard plaster.

Musterole is a clean, white ointment, made with oil of mustard. Simply massage it in gently with the finger tips. You will be delighted to see how quickly it brings relief.

Get Musterole at your drug store.

BETTER THAN A MUSTARD PLASTER

MUSTEROLE

WILL NOT BLISTER

MARKERS NOT HERE

The 1922 automobile markers have not yet been received by H. P. Linsday, local issuer of auto licenses, and are not expected to arrive till next week in view of the fact it was January 18 last year when the markers first reached here. "We never know they're coming till they get here," the Examiner was informed at the issuer's office yesterday morning.

Renews Strength!

Where there is need for a building-up tonic after prostrating illness,

SCOTT'S EMULSION

taken regularly, usually spells renewed strength and vigor.

Scott & Bowne, Toronto, Ont. 20-26

TURNBULL'S JANUARY CLEARANCE

Means a Saving Worth While on Every Purchased Sale Article

A List of Small Wares That Every Woman With a Keen Eye for Saving Money Will Be Interested In

Hair Pins, a superior make, of wire .....9 bundles for 10c

White Domes, all sizes, guaranteed rust-proof. Regular 10c, for, doz. 5c

Cards of Small Size Safety Pins, rust-proof, nickel plates, point well guarded, 1 doz. on card for 5c

Black Hat Pins, nickel-plated stems, 2 or 4 on card for 5c

Tubes of Hooks and Eyes, black or white. All sizes. Will not rust or tarnish .....2 tubes 5c

Silk Hair Nets, fring style, in blonde, light brown or black .....3 for 10c

Rolls of Tape, 6 yards to roll, in narrow, medium or wide widths .....2 rolls for 15c

Children's Hose Supporters, in black only. An odd line that is clearing at, pair 10c

Men's Mohair Shoe Laces, tubular, black only, enamel tip, 36 inches long .....3 pair for 10c

Narrow Width Tapes, 4 bolts 10c

Cards of Heather Darning Wool, brown or lovat .....6 for 25c

Skeins of Embroidery Silk, in odd colours. Reg. 5c each.... ..... 10 for 15c

Human Hair Cap-Shape Hair Nets, regular 10c .....3 for 25c

Mercerized Crochet Cotton, in white and colors. A line we are discontinuing .....3 for 25c

Silk Twist, odd shades, 2 for 5c

Special Prices on Elastics

Narrow Hat Elastic, yard 5c
¼-inch Black or White, yard, 8c
⅜-inch Black or White, yard, 10c
½-inch Black or White, yard, 15c
¼-inch Black or White 18c
⅞-inch Black or White 20c
1-inch Black or White, yard, 22c

Hot Water Bottles, Reg. $1.50, for 89c Each

Only a limited number left to clear at this reduced price. They are the K. & S. Brand and will last a long time with proper care. January Clearance, 89c

Ric-Rac Braid, 4 yards to a bolt, for, bolt 9c

Silk Lingerie Braid, in sky, pink or white ....5 yards for 10c

Infants' Soothers, with bone ring, long cord for securing on to baby's clothes, aluminum connection .....2 for 15c

Lead Pencils, rubber tipped, for .....6 for 25c

Steel Pen Points, doz. 10c

Wood Pen Holders .....2 for 5c

Writing Pads, regular 10c, for .....2 for 15c

Tooth Brushes, secure bristles, bone handles. Regular 25c .....2 for 25c

Mennen's Tooth Paste, regular 25c, for .....19c, 2 for 35c

Wilson's Talc, in rose or violet, free from grit. Regular 25c .....3 for 25c

Violet Cream heals chapped hands, rough skin and softens and whitens the skin. Regular 25c, for 19c

Mulsified Cocoanut Oil Shampoo 39c

Shaving Brushes, secure bristles and wood handles 39c

White Toilet Soap .....6 for 25c

6-inch bars of Castile Soap sell at .....2 for 25c

Large tablets of Bath Soap at .....2 for 25c

Baby's Own Soap .....2 for 25c

Pond's Vanishing Cream 39c

Palmolive Shaving Cream....25c

At the Candy Counter—Special for Thursday

Chocolate Bars .....2 for 5c

Turnbull's Special Bulk Chocolates, lb. 39c

Fruit and Nut Fudge, extra special, lb. 29c

Humpty Dumpty Mixture, a pure sugar candy for the kiddies. Lb. 50c

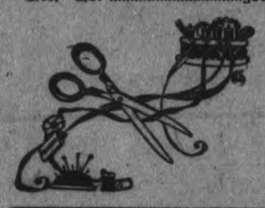

Eskimo Pie, 10c

A new confectionery — Ice-cream with Chocolate Coating —something similar to large chocolate bar. Try one. They are sold at the Soda Fountain for 10c

Cambric Embroidery Flouncing, Reg. $1.75, for 98c Yard

For making childrens' dresses, ladies' underskirts, etc. 25 inches wide. Regular $1.75, for, yard 98c

Val. Laces and Insertions, Reg. 8c to 10c, for 5c Yard

½ to 1-inch in width and in pretty patterns. Yard 5c

Flannelette Embroidery, 3 Yards for 10c

In sky, tan and red. 2 inches wide. Regular 10c to 12½c yard, for .....3 yards for 10c

White Flannel Embroidery, $2.50 Yard

For skirts. 25 inches wide. A good quality flannel with silk embroidered pattern. Priced at, yard $2.50

Rubber Gloves, Reg. 75c, for 39c Pair

Serviceable Rubber Gloves for house work. They will prevent your hands from getting chapped and keep them smooth and soft. Regular 75c, for, pair 39c

To Remind You of January White Sale

The Sale where there are wonderful bargains in women's white wearing apparel—Gowns, Drawers, Envelopes, Bloomers, Children's White Dresses, Womens' Aprons, etc.

Our 99c White Sale

Continues until Saturday. There are Girls' Middies, Womens' Underskirts, Gowns and Envelope Chemise—all at the one price, each 99c

(It Is a Great Money-Saving Sale for You)

See the Window Display of All-Wool Winter Coatings and Suitings at January Clearance Prices—Simcoe Street.

Christmas P.C.I. Exams.

Following is the percentage of marks gained by students of the P. C. I. Senior Lower School in the Christmas tests:

Form IIA.

Dorothy Stilson, 76 per cent.; Forrester Parsons, 74; Kathleen Benson, 68; Jean Scott, 68; Benjamin Dalton, 67; Jean Bryce, 66; Louise White, 65; Sheila Thomson, 64; Helen Storey, 62; Ethel Robson, 62; Ethel Cooper, 61; Verna Strong, 60; Ferne Pelford, 59; Bertha Sanders, 59; Isabel Connolly, 58; Vera Wagar, 57; Clarence Jackson, 57; Melville Fusee, 56; Ethel Taylor, 53; Winston Merrell, 52; Sybil Hood, 52; Adelle Milburn, 50; Frances Gillespie, 50; Keith White, 46; Donald Hagerman, 45; Dorothy Wiman, 45; Laura Stewart, 43; Mary Wood, 41.

Form IIB.

Harry Ebbs, 75; Gladys Graham, 73; Phyllis Gardiner, 69; Gwen Dobbin, 68; Raymond Allen, 68; Graham Eastwood, 65; Fred. Allen, 65; Clara Sollitt, 64; Helen Huff, 62; Boyd Craw, 61; Vernon Fuller, 61; Ernest Elliott, 59; Burwood Collinson, 58; Kenneth Goheen, 57; Grace Dunsford, 51; Mac Donnelly, 51; Allan Neal, 49; Stanley Hunter, 48; Fred. Chambers, 48; Sam. Hamilton, 47; Kenneth Greene, 46; Ray Hutchison, 45; Jack Sharpe, 45; Harold Baker, 42; Howard Cole, 41; Harold Coulthard, 39. Not ranked—Jack Baird, 52; Alice Gillespie, 42.

Form IIC.

William Yelland, 87; Frank Taylor, 75; George Cunningham, 75; Aileen Morgan, 74; George Lord, 72; Bert Lindley, 70; Alvin Yelland, 67; Audrey Lacheur, 66; Jean Wilgar, 66; Norbert Miller, 66; Grant Miller, 66; Viva Middleton, 63; Eric Vincent, 63; Anna Bulmer, 62; Osgoode Stock, 61; Arthur Jackson, 61; Jack Wilson, 60; Edwin Johnston, 60; Helen Clementi, 59; Janet Stapleton, 58; Alberta Throop, 57; James Dutton, 56; Douglas Widdess, 56; Edward Outram, 54; Walter Rye, 53; Winnifred Pammett, 50; Mary Long, 50; Gladys Green, 50; Dorothy Tyrer, 50; Marjorie Read, 49; Douglas Moore, 38; Gerald Patterson, 37; Annie Kemp, 36; Gladys Beckett, 30. Not ranked—Jack Pogue, 47.

IF STOMACH IS BAD LET DIAPEPSIN END GAS, INDIGESTION

"Pape's Diapepsin" has proved itself the surest relief for indigestion, Gases, Flatulence, Heartburn, Sourness, Fermentation or Stomach Distress caused by acidity. A few tablets give almost immediate stomach relief and shortly the stomach is corrected so you can eat avorite foods without fear. Large case costs only a few cents at the drug store. Millions helped annually.

Gray-sued pumps are worn with woolen stockings of a matching color.

FATHERS TOOK ALONG THEIR SONS TO ROTARIAN LUNCHEON

APPROPRIATE ADDRESSES BY REV. DR. SEAGER, PROVOST OF TRINITY, AND GEO. A. MACDONALD.

CASH FOR BOYS' CAMP

(By F. H. DOBBIN)

Monday's luncheon was a cheerful gathering of men on whom the short relaxation of the holidays had not made any perceptible effect in lessening the will and endeavor to try and do some good. As a matter of general influence, and it being Father and Sons' day, all fathers brought along their sons, or one son selected from the number at home, and in default of owning a son annexed the son of some other father, borrowed for the occasion. It is surprising how readily a father will lend his son for the above purpose when he would never lend his Cadillac car on a similar request. Possibly the mechanism of the car is more complicated than that of the boy or that the boy might be mended, if out of order, at less expense. This suggestion opens up a wide field of speculation, and is respectfully handed to the Kiwanians Club for further discussion. For it is understood that Kiwanians have more cars than sons.

Anyway the tables were filled and flowed over into the annex. For Rotarians, the main dining room is ever there to be made use of when occasion requires. During luncheon in place of the usual boisterous songs, Kenneth McCannon, the boy soprano, sang several solos. All well appreciated.

A Father's Duty

Rotarian George A. Macdonald spoke on "A Father's Duty to His Son." His text, if it may be referred to, contained the thought that as every boy is a potential father, the father of today is just a grown-up boy. He pointed out that basic foundation of relative association between father and son, that the father should be his boy's chum. Little harm came to a boy while in company and association with his father, it being assumed that the father was of the right kind. And when the father lacked, it was the social duty of some other father to lend a hand in the boy's interest. The work in our schools and in our Sunday schools showed the working out of that principle on a community basis.

True it was amply exemplified, that as a boy grew up the father found it the harder to control him, and to keep up with the boy, but the father should keep on trying for the closer he could get to his son in thought, deed, manner and chummy association the better and finer would be the character of the latter. Again assuming that the father could give more than he received. The preponderence of influence should ever be on the side of the father. The whole doctrine of parental helpfulness was enshrined in the sentence that we should all get off our high horses and get level with our boys. In a public way, dealing with a personal matter, was where the influence of such an organization as the Y.M.C.A. found its great usefulness. There might be homes in which the boy training would be lacking. Then, in an effort for better future citizenship of the growing boy other influences should surround the boy to guide, foster and educate in manly attributes and ambitions.

Dr. Seager Spoke

Rev. Dr. Seager, Provost of Trinity University, addressed the Club on "The Education of the Boy". He uttered a Great Truth right at the start, one impressive and extensive, when he said that while boys were the materials on which the university worked and moulded the finished article, the fathers were those who had to pay. It was essential for the permanancy of our national and community life that education should become universal. The best protection that a country should have was the well informed masses. An educated proletariat would make Democracy safe. Rotarians have an opening for practical work in spreading the gospel of education. It indeed rivalled the Gospel of the Great Book, that laid down the principle of Brotherhood of Man and for Men.

The Day's Temptation

In another phase of this great work came the temptation of our day and that was the stoppage of the education of a boy too soon, largely due to the necessities of modern life when his earnings are necessary to the support of himself or for the support of others, generally in the family. Growing out of this great need for education we had and have the Adolescent School Act, which imperatively insists that the education of the child shall be continued until the age of sixteen years is reached, and even for a longer period. In Toronto alone this Act has carried back into the schools 22,000 children who otherwise would have ceased to be taught. Of course the Act had ameloriating classes giving easement where the earnings of the youth absolutely needed.

Good News

It is ever satisfactory when a Rotarian be the bearer of good news. Especially when the good news results from Rotarian efforts. So when Rotarian Abbott reported that the sum of $64.00 has been gained, as the avails from the last Rotarian event at the Conservatory, and the money was for the Boys' Camp, the gathering gave three cheers. Decidely better. Very satisfactory, and those who tooled the affair, were admonished to do it again.

Then Rotarian Killaly, who always comes to the gatherings bringing his sheaves with him, (to steal a metaphor from the collection of Rotarian Young), said that the Royal Theatre had been engaged for January 25th, when the Club would entertain at a theatre night. Of which all interested will take due notice.

GREATEST TEXT IN THE BIBLE

The greatest text in the Bible was the preacher's theme at the Gospel Hall, Monday night.

"I have often asked in public," he said," what is the greatest text in the Bible, and always the one I have chosen has been the cry of all, John iii., 16: 'FoFr God so loved the world that He gave His only begotten Son, that whosoever believeth in Him should not perish, but have everlasting life.' This text has endeared itself to me for this reason: My little girl claimed it as hers, and she would often climb on my knee and ask me to repeat it after her. She passed away last April, going into the presence of God with this text on her lips. She was three and a half years old."

These words, said the preacher, came from heaven; our Saviour said so: "For I have not spoken of myself, but the Father which sent me. He gave me a commandment what I should say and what I should speak. Whatsoever I speak, therefore, even as the Father said unto me, so I speak," John 12-49-50. This text contains the gospel in a nutshell; it is a Bible in itself; enough is said here to save the world if the people would only believe. The theme of the verse is salvation, and this is the burden of the Bible; it can be divided up into six points, viz.:

1st, "The Source of Salvation." For God so loved the world. We trace our salvation to the very heart of God. He so loved the world. Some people think that Christ died in order to make God love us. No, no: it was because God loved us that Christ came and died.

2nd, "The Means of It." He gave His only Son. This, said the preacher, took in the birth of Christ, His unique life and His sacrificial death; also His glorious resurrection and ascension to the right hand of God. No other way could be found for man to be saved; but the Eternal One must take upon Himself the form of a man, and as man had brought sin into the world, He, the perfect man, must take it out. God, the source; Christ, the means.

3rd, "The Condition of Salvation." That whosoever believeth in Him. That is, faith in Christ secures salvation. "It is not of works, lest any man should boast," Eph. ii., 9. No money was asked for by God; no good deeds of ours can buy it—not even our prayers can secure it. But simple faith. When the jailer of Philipi cried out, "What must I do to be saved," the answer came, "Believe in the Lord Jesus Christ and thou shalt be saved." This is God's own word.

4th, "The Need of Salvation." Should not perish. Many are saying today: "What have I to do with thee " "Why does God disturb us?" "Why this earnest gospel call?" Oh, the world in which we live is a doomed world; it has been ruined by sin; it is fallen, perishing. The preacher then described the sinking of the Titanic nearly ten years ago. "I remember when that ship was building; they said it was unsinkable. Every safety device known was on that ship—water-tight doors and bulk-heads, one-half of the ship could be flooded and the other half would keep it from sinking. But you know the sad story. I have it on good authority that the carpenters working on that ship wrote on the backs of the panels in the state-rooms 'Even God Almighty cannot sink this ship!' No wonder she went down! And even two hours after she struck the fatal blow, hundreds on board knew no danger, believing it an unsinkable ship. Oh, unconverted friend, you may feel very secure, but this old world is doomed. St. Peter says 'It is to be burned and all the works therein.' II. Peter iii., 10"

5th, "The Result Is Everlasting Life." That is, the soul who puts faith in Christ, in His atoning blood, receives now on earth divine life. We do not need to wait till after death to know this; but here are plain unmistakable words, telling us that to believe is to receive this life, which is like God—everlasting. Oh, what a message this is—eternal life offered to all who believe.

Last of all you have the "Extent of This Salvation." It is to whosoever—none are excluded. God has salvation for all. Wherever the gospel has been preached, be it in China or in darkest Africa, it saves all who believe it. Then, let me ask you have you got this salvation? God offers it to you. Have you received it yet? Remember, that while this verse speaks of salvation, it also implies damnation, for the word "perish" means this. To reject God's gift means to be lost. Then, while the offer is good today, receive it and be eternally saved.

A. E. AINSLIE.

Peterborough, Ont.

Reduce Your Fat Without Dieting

Years ago the formula for fat reduction was "diet" — "exercise". To-day it is "Take Marmola Prescription Tablets.' Friends tell friends —these friends tell others. They eat substantial food., live as they live and still reduce steadily and easily without going through long sieges of tiresome exercise and starvation diet. Marmola Tablets are sold by all druggists the world over at one dollar for a case, or if you prefer you can order direct from the Marmola Company, 4612 Woodward Avenue, Detroit, Mich.

Buckley Fires The Opening Shot

In whirlwind campaign to end Bronchitis.

Sensational free trial offer

Glorious news to sufferers! Every cough and cold in Canada is doomed to disappear. Buckley advises you—in fact—urges you to join in the big fight—to try absolutely free of cost a bottle of Buckley's Bronchitis Mixture,—the World's wonder cough and cold destroyer. Furnish your own proof, convince yourself beyond the shadow of a doubt that the regular treatment will blow your cold to atoms. Not a cent do we ask. No obligations whatever to make this test.

Act now! Fill in the coupon before you forget and exchange it at any of the drug stores listed below:—

W. K. BUCKLEY, Limited, Manufacturing Chemists
142 Mutual Street — Toronto

COUPON

Free trial Buckley's Bronchitis Mixture. This coupon will not be accepted if presented by a child.

Name .....

Address .....

Druggist's Name .....

Sold in Peterborough by J. P. Bond, McDermid & Jury, E. L. Payne, Warne Drug Co., Ltd.

SALE OF NEW

CUTTERS Robes & Fur Coats

As an inducement to Real Buyers, I am offering my Stock of NEW CUTTERS, ROBES, and FUR COATS, at the following Sacrificing Prices:

Any thoughtful person giving these Prices a moment's consideration ought to be convinced that it will pay to buy **NOW—saving 10 to 15 per cent.** It will be some years before Prices will again be so low:

2-Door Cutters, Red trimmings, ... $99.00
2-Door Cutters, Tweed trimmings $92.00
2 Cutters, without Doors, $77.00
6 Fur Coats, $45.00, for only $35.00
1 Fur Robe, $35.00, for $29.00
Galt Robes $15.00
1 Only Lady's Coat, $50.00, for $40.00
1 Second-hand Cutter $35.00

Next Season's Cutters, Fur Coats and Robes must be Higher.

R. C. Heard
379 Water St. Phone 1329
3d-1w

RAW FURS Have Advanced

This Means Higher Prices Next Season

¶ Everyore should take advantage of the PRESENT LOW PRICES on all manufactured Fur Stock.

¶ By buying NOW the investment PAYS, not only in the immediate comforts for this winter wear but in the SAVINGS effected—saving from 10 per cent to 40 per cent on your money according to the Furs you require.

¶ The advances are about as follows:—Muskrat 25 per cent, Mink 25 per cent, Beaver 15 per cent, Fisher 40 per cent, Martin 40 per cent, Skunk 15 per cent and so on.

¶ Anyone giving this matter a moments thought will realize the advantages of giving immediate attention to Fur Requirements, as prices on manufactured Furs are at their lowest point now.

¶ Next Season Fur garment prices must be higher, as the Raw Fur Prices govern the situation.

¶ British, European and Japanese demands for Canadian Furs are away in excess of the past two years which is leaving our market short.

¶ We thought it best to inform our customers of these facts as their interests are our interests.

REGINA
SASKATOON
MOOSE JAW

Barrie's Limited

Barrie Building, Peterboro

Indoor Life

Spending more time indoors makes women far more subject to constipation than men.

The liver becomes sluggish and torpid, the bowels constipated and the system poisoned by impurities.

If you would get away from the myriads of ills which result from constipation, it is only necessary to use Dr. Chase's Kidney-Liver Pills.

The benefits from their use are as lasting as they are prompt and certain.

Mrs. John Barry, 18 St. Amable Street, Quebec, Que., writes:

"This is to certify that I was troubled for years with constipation and tried all kinds of medicines without relief. At last my husband suggested that I try Dr. Chase's Kidney-Liver Pills. I did so, and must say that they have given me more relief than all the medicine I have taken during the last fifteen years. I may also add that I have used Dr. Chase's Ointment for piles with excellent results."

Dr. Chase's Kidney-Liver Pills, one pill a dose, 25c a box, all dealers or Edmanson, Bates & Co., Ltd., Toronto.

G. O. CAMERON GIVES LESSON ON COURTESY

Talks in "The Blue Bell" on 'Phone Trouble Problems.

In the January issue of "The Blue Bell", the small and interesting magazine published monthly in the interests of the Bell Telephone Company, and edited by Mr. G. O. Cameron, former local manager of the Bell Telephone office here, under the heading of "Plant Men on Public Relations," appears the following:

"When a subscriber has been inconvenienced by his instrument being out of order, it will go a long [illegible] irritation if the Plant Representative explains the cause, expresses regret, and the hope that interruption was beyond our control, that the repairs have been made promptly, and the person making them was pleasant and courteous, a good rather than a bad recollection will be left."—W. Welbourne, Wire Chief, Peterborough.

Lived At Switchboard

In "Echoes of Telephone Week", it says:

"As a result of 'Telephone Week,' Peterboro staff held a social evening when the operators were given a chance to go over the equipment and have it explained to them. Charlie Thornton, Central Office man, gave them a very interesting talk. 'Two years an operator and never saw anything but the front of the switchboard' does no apply to any of the Peterboro girls now."

FOUR MEN KILLED

PORTSMOUTH, Ohio., Jan. 11. (Canadian Press).—Four men were reported killed to-day when an engine of Chesapeake and Ohio Northern overturned near Wheeler's Mills.

INVESTIGATE "BABY FARM"

(Continued from Page 1)

that she is keeping them purely out of charity.

Mr. G. W. Powell gave some further information regarding these children, remarking that his hands were tied by the ruling of the Board that no child under two years of age shall be admitted to the Shelter.

Mr. Joseph Wearing, the solicitor for the Children's Aid Society, confirmed the statement that Mr. Powell had no authority to receive children under this age, but that, contrary to the belief held very generally by members of he Board of Directors, that children under two years of age might be admitted to the Shelter after special consideration by the directors. This information came as a surprise to most of the members.

Adjutant Bunton had considerable information to impart regarding the "baby farm" referred to, which he considered an unfit habitation, and amused the meeting to a certain extent with his serious reference to the action of the lady who recently "landed in Police Court with two babies, which she insisted on me taking charge of."

Committee to Investigate.

After considerable discussion, it was decided to appoint Rev. F. E. Malott, Mr. John Edgar, Dr. D. C. King, and Adjutant Bunton a committee to investigate reported conditions, and approach the proper local authorities with a view to having some legislation enacted enabling them to cope with existing conditions.

Sundry Business.

Mr. G. W. Powell, in his report, referred to the Junior Red Cross activities in Toronto, by which the sum of $335.00 was recently collected for various children's organisations in that city, and advocated the forming of such an auxiliary here. He announced that he had been appointed by the Government as representative for reporting on the working of the Unmarried Mothers' Act in this county.

Mrs. S. Evans, one of the senior members of the Board, tendered her resignation from the directorate. This was finally accepted with regret and the hope that she might re-consider her decision in the future, also an expression of appreciation for Mrs. Evans' long and valued service as a member of the Board and of the sewing club at the Shelter.

The appointment of Mrs. W. H. Darcey was made to replace Mrs. Evans.

The secretary, Mr. John Edgar, referred in his report to the handsome donation received recently of $200.00 from th estate of the late Sir Sandford Fleming. A certain sum which the executors would deem advisable having been bequeathed by this estate for the benefit of charitable work in the city of Peterborough, the Board felt that the thanks of the Society were due to the action of Mr. E. H. D. Hall in contributing the amount of $200.00 to the coffers of the Children's Aid Society, and the secretary was instructed to convey its grateful acknowledgment to Mr. Hall for the same.

Adjutant Bunton added a touch of pathos to the usual procedure by his plea for the procuring of photographs for a certain family whose children had been made wards of the Society and are now separated from them. He considered that these parents, who have "been living straight and trying to do their best for some years now," should be encouraged, remarking that families who were constant backsliders had, in some cases, secured the return of their children to their homes. In the case referred to, neither child wishes to return to the parents, who would, however, like to have a pictured representation of them.

Reports.

The Matron's report for the month gave the number of children in the Shelter during December as 20, admissions 6, departures 3, with no sickness.

Report of the Purchasing Committee.

Veterans' Bread Co., $3.06; Wm. Brown, $13.70 Higgins & Co., 79c; W. Asling, $3.45; W. H. Hamilton, $18.25; Allison's Grocery, $2.00; Warne Drug Co., $5.00; Stock & Son, $3.87; Central Meat Market, $5.16; Trebilcock Bros., $1.50; Telephone, No. 1044W, $2.82; No. 853J, $2.61; G. W. Powell, $4.20; total, $66.41.

Members Present.

There were present at the meeting: Mesdames Sanderson, Fanning, Knox, Welsh, and Gibbs, Messrs. J. Edgar, G. W. Powell, W. H. Taylor, Stocker, Sangster, Wearing, Parsons, Cummer, Bunton, Dobbin, Rev. P. Costello, Dr. D. C. King, and Rev. F. E. Malott (chairman).

Mrs. W. A. Sanderson took the chair during the absence of Rev. Mr. Malott at the beginning of the session.

Swing Down the Bridge!

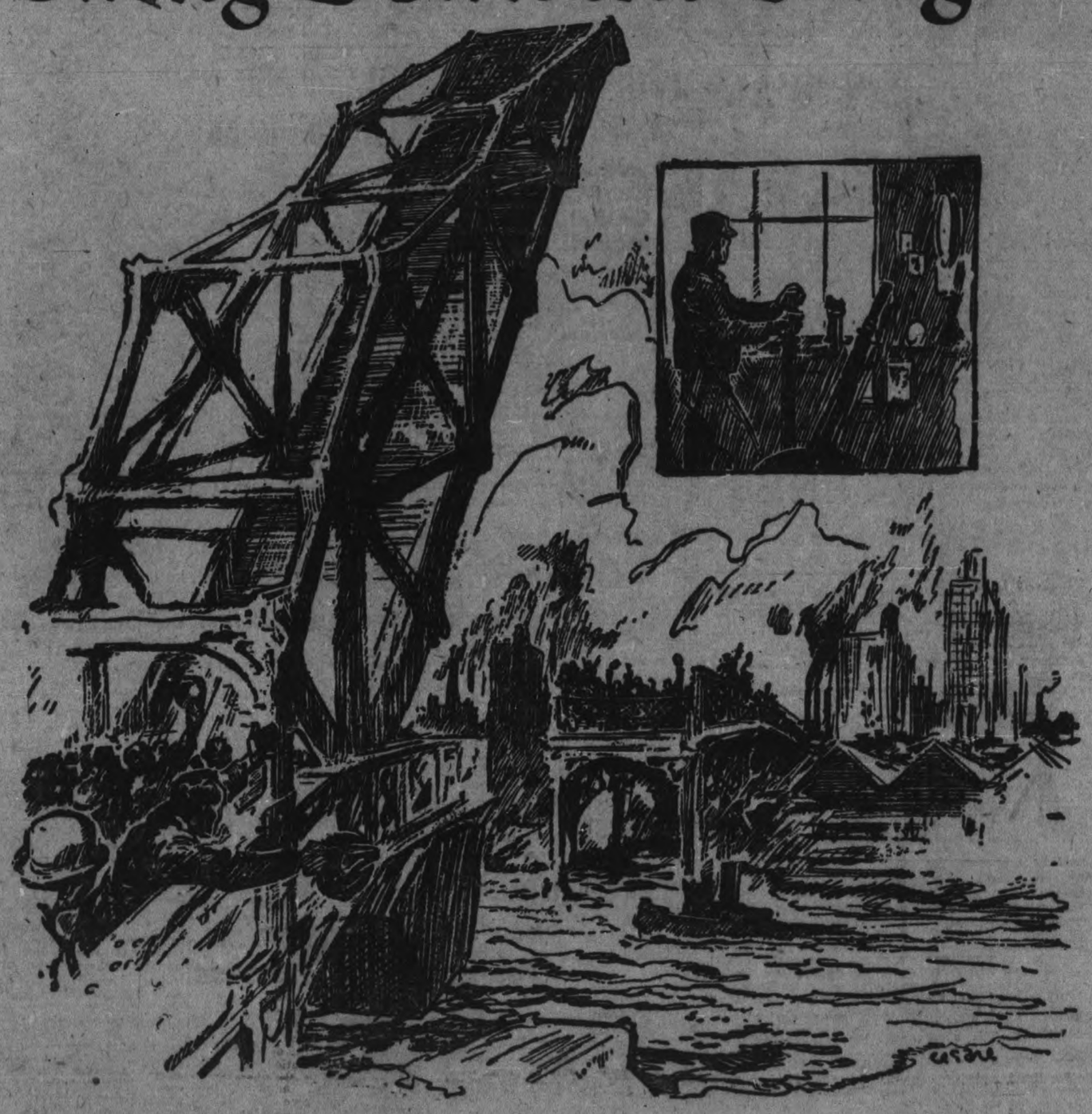

BUSINESS TODAY IS CROSSING into prosperous times. Experts proclaim it, indications point to it, past experience assures it. The regular traffic between producer and consumer is being resumed rapidly—bridged across by Confidence.

Swing the bridge of Confidence down to a straight-away road and keep it there. Business *is* reviving—as it did after the depressions of 1896, 1904, 1908, 1914. The volume of manufacturing and trade is increasing daily, unemployment is decreasing, loans are expanding. Business is gathering momentum—

PROSPERITY IS JUST ROUND THE CORNER

Space contributed by (Name of Newspaper to be inserted)
in co-operation with the ROTARY CLUB PROSPERITY CAMPAIGN
Advertisements contributed by Frank Presbrey Advertising Agency, New York

VOICE OF THE PEOPLE

A CONSERVATIVE CANDIDATE'S VIEWS.

To the Editor of The Globe:

In your cartoon of Thursday you refer once again to the Conservative party and the convention which it will shortly hold to elect Sir Thomas White Leader. Mr. Meighen is, or was, Leader of the National Liberal and Conservative party, which had very few candidates in the field at the last election. I do not think that there were more than fifteen N. L. and C. candidates standing at the last election. The remainder were, like myself, straight Conservatives, who had no Leader, but who are waiting for the public announcement of the date of our convention, when a Leader will be selected. Our last Leader was Sir Robert Borden, who left us without even the usual farewell address. On account of his desertion of us, which we could hardly have expected, we are naturally a bit at sea, but a Dominion-wide correspondence makes it clear to me that the great Conservative (one from conviction, and, therefore, the only true sort) Sir Thomas White, a really great statesman and strategist, will be our next Leader. Mr. Meighen is apparently going on with his new party, which does not hold conventions. Mr. Rogers is going farming, and will, I think, not be a candidate for leadership, the Department of Elections having lapsed.

J. H. BURNHAM.

Peterborough, Ont.

A SAFE ALDERMAN

Editor, Examiner.

Dear Sir,—In Monday night's Examiner was a letter written by Mr. Alex. Murray criticizing Mr. Gus. L. Hay's services as an Alderman of this city.

I was a member of the City Council and Mr. Hay was also a member. He was a first class, careful, cautious advisor in the City's affairs, and he would be a valuable acquisition to the City Council to-day if he were a member.

Mr. Murray's statements indicating that Mr. Hay's assistance to the City was of little value, is altogether beside the mark, and is not based on fact, and I believe I am safe in saying that every member of the City Council who sat during the time Mr. Hay was a member, will endorse my statement that during the short time he was alderman, he was one of the best, safest and most conscientious members that the City Council has known for years.

It is just such unkind criticisms as these which have a tendency to cause good business men to hesitate in serving in the City's interests.

I remain, Yours truly,

G. N. GORDON

Editor of The Examiner.

Sir,—May I have enough of your valuable space to say to the people of Peterborough that we can help to save the lives of some of the people of Russia through the agency of the American Friends' Service Committee. Reports from members of the committee engaged in relief work in September tell a very sad tale. Many had then died of starvaton, tens of thousands more will die because the supply of food is pitiably inadequate, but we can save some lives, if we will. Mr. Charles D. Gordon, the manager of the Dominion Bank, King and Yonge Streets Branch, Toronto, is acting as treasurer of this Special Relief Fund for the Friends. The money contributed to this speci alfund is used exclusively for the purchase of food, all overhead expenses, including the payment of the expenses of workers in the field, are borne by the Friends' Service Committee General Fund. I have this information from Mr. A. S. Rogers, 56 Church Street, Toronto, one of the Friends, and treasurer for his church.

H. M. Manning.

KEENE NEWS

The W. M. S. of the Methodist church, will hold their regular monthly meeting at the home of Mrs William Carter on Thursday afternoon at 2:30 p.m.

The lake is now bushed and frozen from Hiawatha to Harwood. Wood was being hauled across on Tuesday.

The Curling.

The curling is now in full swing here now. Scheduled games are being played and the curlers are very enthusiastic. Preparations are being made for rinks to go to Peterboro on Friday to contend in the Neill trophy games.

Mr. G. S. Taylor was in Peterboro Tuesday on business.

Mr. Alfred Kempt was in Peterboro on Tuesday.

YOUNG'S POINT

YOUNG'S POINT, January 10. — Rev. Mr .and Mrs. Hughes spent Friday afternoon in Lakefield.

Mrs. James Carroll, Mrs. Walter Young and Miss Mary Buchanan spent a few days visiting friends in Tweed last week.

Miss Thelma Sinclair of St. Joseph's Hospital, Peterboro, returned home on Saturday after spending the past two weeks with friends in the village.

Mr .Elmer Frost spent the week end at his home in Peterboro.

Captain Pat Young and Miss Irene Young returned home on Friday from Toronto, where they have spent the past week.

Messrs. P .Stratton, L. Lawless and R. Little, spent Sunday in the village.

Mr. William Dunford of Warsaw, was in the village on Monday.

CHINA PAINTING
Mrs. Langley McCarthy
TEACHES BISCOFF'S NEW AND BEAUTIFUL WORK IN CHINA PAINTING.

MRS. E. ALEXANDER COMING TO CITY.

Will Speak in St. Paul's Church, January 17.

The name of Charles Alexander, the famous singer and leader, is a household name throughout the Christian world. It is doubtful if he had an equal, while he lived, as a popular leader of a large chorus. His life, as recently published by his wife, reveals a character of singular beauty and winsomeness. He became famous when, in company with Dr. Torrey, he made an evangelistic tour of the world. They began their work in Australia and it was then, the now well-known hymn, "The Glory Song", gained its first popularity.

Mr. Alexander married Miss Cadbury, a daughter of one of the wealthy and well known Quaker families of Britain. When her husband died over a year ago, she decided to carry on the work in which she had been engaged while travelling with her husband as they made their tours of the world. She is now on a visit to Canada, and will be in Peterboro on Tuesday, January 17, when she will address a public meeting of the Christian people of the city in St. Paul's Church. She will be here but one night. Mrs. Alexander is a fluent and able speaker. It will be a great privilege for the people of Peterboro to meet and hear this gifted woman.

The coat dress, the straight-line chemise dress, the frock with low waist line and moderately wide skirt and the one with bouffant skirt and tight bodice are all displayed. And each one finds a favor.

—they sure did!

They didn't take the flavor out when they cured it
—nor cook it—or bake it—or burn it.

They let the sunlight of ol' Virginny cure the sap right into the golden leaf, and kept the flavor natural.

They made a smoke worth smoking.

Call for PHILIP MORRIS

NAVY CUT CIGARETTES
10 for 15¢ 25 for 35¢

Capitol Entertainment

TWO SHOWS DAILY
MATINEE - 2.30 P.M.
EVENINGS, 8 O'CLOCK

CAPITOL-CONCERT ORCHESTRA
BEST IN THIS CITY

VENICE—CARNIVAL TIME—AND ROMANCE

Can you imagine a more perfect setting for a love story than old Venice at Carnival time?

This beautiful drama was actually filmed in the wonderful old Italian city. It is a story of today, marvelously told, a revelation of dramatic and scenic perfection.

"CARNIVAL" with MATHESON LANG
A HARLEY KNOLES PRODUCTION

'CARNIVAL'

Is a Different Kind of Photo-Drama. It was produced in VENICE, Italy. It's Beautiful. Don't Fail To See

'CARNIVAL'

Vaudeville
RETURN ENGAGEMENT BY PUBLIC DEMAND

ANDERSON AND GOINES
BLACK FACE COMEDIANS
ALL NEW SONGS AND DANCES

OH BUDDY
Is a Real Funny Two Reel Comedy

THE THEATRE of CLASS QUALITY and COMFORT

Sports

PROPOSES P.A.A.A. TO COUNCIL AS TRUSTEES OF RIVERSIDE PARK

CHAMBER OF COMMERCE IN FAVOUR OF LEASING THE ENCLOSED BALL GROUNDS YEARLY UNDER CONDITIONS THAT MAY PROVE FINANCIALLY PROFITABLE.

The following resolution, unanimously passed by the Chamber of Commerce last night on the motion of Rev. F. E. Malott, seconded by P. P. Westbye, is self-explanatory:

"Whereas, that portion of property on the east side of the River Otonabee and immediately south of Ashburnham Bridge known as Riverside Park, has now become the property of the city.

"And whereas, we believe the portion already enclosed, known as the Riverside Baseball Park, should remain enclosed, so as to be utilized for baseball and athletic events of all kinds, which will enable it to be revenue producing.

"Therefore resolved, that we, the Chamber of Commerce, would strongly recommend that the City Council make the necessary arrangements to lease the Riverside Baseball Park yearly to the Peterborough Amateur Athletic Association, under such conditions as may prove revenue producing for the city, commensurate to the initial capital outlay necessary to secure this property."

Connacher, Burch and Other Senior Stars To Perform in Peterboro

It will be welcome news to the Peterborough fans that the celebrated Dominion Bank team of Toronto, a squad made up of well-known senior players, will be here on Monday night next to play an exhibition game with the P.A.A.A. crew. This should be one of the best games of the season, and will give a good opportunity to judge of the ability of the Petes in fast company. Included in the Dominion Bank line-up are Lionel Conacher, the star defence man, and Billy Burch, crack centre of the Aura Lea Seniors; Jack Agett, sensational forward of the Senior Granites; Stone, the Argonaut goalkeeper; Rodden, and other players of similar calibre. These stars have been in action for several months, and are in the pink of condition, so the Petes will have valuable opposition against them. The chance of seeing Conacher, Burch, Aggett, Rodden and company perform against the Smaillmen should pack Brock Street Rink.

Five Games in the Junior City League Opener Was Success

Eskimos	1
Duffus Devils	1
Holy Name	2
Rangers	1
Young Men's Club	4
De Laval	2
Tuxis Boys	2
Canadians	0
Lakeviews	5
Canadian Woollens	1

Such were the scores of the opening games in the Junior City League at the Armouries rink last night. The first night was a great success. Although the management of the team had but short notice to round up the players, every squad was on hand ready to start and there were no delays. Bill Jackson refereed the first game and Frank Collins handled the bell in the last four, and both gave satisfaction. It was a great night's sport for the players and for the big crowd of spectators as well, and the League promises to be a big success as a nursery for O.H.A. players. Some good hockey was played and it will improve as the League goes on. Two players performed the stunt of getting all their team's goals, Ben McLean scoring four of the Young Men's Club and Jack Thornton getting the two goals that beat the Canadians.

DISTRICT SPORT COMMENT

Port Hope Guide: The census figures show Port Hope's population as 4,458. Jake Solomon declares there were more than that number swarming on the field every time Peterborough played ball there this summer.—Peterborough Examiner. It is always customary in small towns for the population to turn out to a man to see the clown in a circus, and why should there be any exception when Jake Solomon pays us a visit?

Port Hope Guide: Lindsay Intermediates can hang up their paraphernalia for the winter. They were defeated on their own ice last night by the Peterborough crew, the score being 4 to 0. Lindsay tried to bring some of the old-timers back into the game, but have found out that hockey is a young man's game.

ST. PETER'S WON FROM COLLEGIATE INSTITUTE.

Score Stood 7 to 1—Little Combination Work By P. C. I.

In a Senior School League game at the Brock Street Rink Monday afternoon St. Peter's High School defeated the Collegiate Institute "A" team 7 to 1. The winners showed superior speed and stick-handling skill, and back-checked well. This was the first time the P.C.I. team has been on the ice, and as a result there was no combination play by them.

Ten penalties were handed out, and that is far too many. The P.C.I. team received six and the S.P.S. team four. They were all for minor offences, but they spoiled the game. The sooner the players realize that they are on the ice to get goals instead of to "get" their opponents the better it will be for hockey.

For S.P.S. McPherson and Killoran featured with their rushes. McCabe was good in goal, but his dirty slash at Ridpath was unwarranted and unsportsmanlike.

For P.C.I. Legon and Rishor were probably the best, though Ridpath, Maneice and Henry each played a particularly good individual game. Combination play, however, was lacking.

The Teams.

S.P.S.—Goal, McCabe; defence, Holland and Wolfe; centre, McPherson; wings, Killoran and Buchanan. Subs., Milloi and Collins.

P.C.I.—Goal, Fleming; defence, Henry and Rishor; centre, Ridpath; wings, Legon and Maneice. Subs., Pogue, Grime and Green.

The Goals.

—1st Period—

1.—McPherson, S.P.S.
2.—McPherson, S.P.S.
3.—Milloi, S.P.S.

—2nd Period—

4.—Killoran, S.P.S.
5.—Legon, P.C.I.
6.—McPherson, S.P.S.
7.—Milloi, S.P.S.
8.—McPherson, S.P.S.

Penalties.

S.P.S.—McCabe, Holland, Killoran (2).

P.C.I.—Ridpath (2), Henry, Maneice, Legon, Green.

HOCKEY NOTES

The following team will represent the Lakeviews in their City League game with C.G.E. to-night:

Goal—Bergoine or Lebarr.
Right Defence—McMartin.
Left Defence—Murray.
Centre—Legon.
Right Wing—Burgess.
Left Wing—Jackson.
Subs.—Hamley and Skitch.

Players are asked to be at the Rink at 7.30 o'clock sharp.

The Junior City League opener last night was a great success. Nearly one hundred Junior players chased the rubber at the Armouries Rink, and some good material for future O.H.A. teams was revealed. And the number of people who watched the kids battle was a surprise.

Ben McLean, junior baseball and basketball star, duplicated Ray Rose's feat in the Junior City League last night by scoring all four of his team's goals. The Young Men's Club for whom McLean was playing, beat De Laval 4 to 2, after leading 3 to 0 in the first half.

Mr. G. A. MacDonald, of the Quaker Oats Company, is donating a trophy for the Junior City League, of which he is the honorary president, and with the teams entered in the race, what a fight there will be for th MacDonald Cup!

Frank Collins, himself just out of the Junior ranks this year, refereed four of last night's Junior City League games. There is nothing in the job but exercise and an opportunity to help the kids along but Collins showed the proper spirit in tackling the job. Who is the next volunteer referee?

If some generous fan would offer a prize to the City League player who shows the cleanest record in the matter of penalties, it would be a fine thing for the League and for the good of hockey in general.

A meeting of the Executive of the Peterborough Junior Hockey Association will be held in the Y.M.C.A. at 6.45 to-night. Each team should be represented by the captain or manager. Meeting will be over in time for City League games. All certificates and registration fees are to be returned to the secretary and treasurer.

AT THE THEATRES

AT THE CAPITOL.

The Capitol Offers a Splendid Week-End Programme, Commencing To-Morrow—"A Certain Rich Man," Has Remarkable All-Star Cast—Good Vaudeville.

Powerful, masterful acting by a cast of seventeen superb artists is a feature of "A Certain Rich Man," Benjamin B. Hampton's great photo-drama of the novel by William Allen White, which plays at the Capitol to-morrow. Not only do the characters of the world-famous novel appear on the screen as though they had stepped from the pages, but a new era of motion picture acting is introduced. There are seventeen players in the principal roles, players ranging from childhood to venerable old age, and the story deals with three periods in the lives of its principals. A period of twenty years in all and a scope of every known type of acting in this period and in the large list of characters are embraced. Comedy and tragedy, pathos and humor, tense drama and quaint characterization are exquisitely blended. With the wonderful acting, of a kind and quality never seen before on the shadow stage this newest Hodkinson release takes on all the appeal of the old speaking stage masterpieces with the wider scope and power of the silver sheet.

Starting out in homely atmosphere, boy and girl love amid the lilacs, and the first sinister motif entering as John Barclay, "a certain rich man" to be, lays plans for winning his fortune, the story builds interest steadily to its climax and conclusion. In the middle period Barclay's influence has made tragedy; it has sold sweet Molly Culpepper "into Egypt," away from her girlhood love, and wrecked several lives, while good contends with greed for supremacy. Greed seems to have all the best of it, and in the third period, which is modern, Barclay and the force of greed are at the crest of power. Then comes the wonderful, sweeping spiritual force of good that thrills and tugs at our heartstrings when once for all Good masters Greed; unselfishness and sacrifice win John Barclay, and gain for all their happiness out of despair.

Robert McKim, Claire Adams, Joseph J. Dowling, Jean Hersholt, and other well-known players are seen as the beloved characters of the novel, giving the most wonderful performances of their lives. Worthy of their superb acting and of the famous story portrayed is the artistic and technical side of the picture, which is accurate, elaborate and beautiful. Splendid photography contributes no small part to the beauty of the production. In all of the many elements that go to make a photoplay a great work, Mr. Hampton's "A Certain Rich Man" is one of the supreme documents of dramatic history.

The vaudeville act this week-end is a novelty offering, Morris and Adelaide, who sing and do some clever eccentric acrobatic dancing and comedy.—Fan-Fan.

AT THE ROYAL.

LAST TIME TO-NIGHT.

Gentle reader, are you feeling blue? Do present business conditions depress your spirits? Are your usually buoyant spirits and cheerful nature upset? If you suffer from any of these worries, your safest and quickest relief is most surely and cheaply gained by having a real good laugh. Your troubles evaporate in that way as quickly as a circus elephant disposes of a peanut. To get this laugh come to the Royal and see that king of comedians, Larry Semon in his newest and pet picture, 'The Sportsman.' There you see Larry at the court of an eastern Rajah amid gorgeous trappings of the east, Larry goes ahunting lions, ostriches and rabbits for His Highness, His hunting does not result in the capture of much game, but the comical situations will make you scream with laughter. Larry's encounter with a Nubian lion is funny beyond description. Then the great six reel Southern drama, called "The Family Honor," is a play that grips. One's mind is ever wandering ahead of the event he is looking at to try and fathom what the outcome will be. This is the truest criticism, and surest indication of a play's success. A young man, the only son of an aristocratic but impoverished Southern family, unknown to his people, conducts a roulette game in a notorious road house. This place is secretly owned and operated by the city's mayor. The mayor's son, unaware that his father is connected with the gambling house, is in love with the sister of the Southern youth who runs the roulette wheel. Whn the road house is raided by the police the youthful gambler is arrested and nearly convicted for murder of an officer. There is a new sidelight in the "eternal triangle" of love. The scenes showing an excursion, as the steamer, loaded with gay dancers and loving couples is bathed in floods of soul awakening, wonderful moonlight, is as realistic as though the onlooker were present and wondering whether to take a car or walk when the dock is reached. The fifth episode of the great serial, "Breaking Through," itself a complete story, is filled with thrills and death defying stunts. "Steelheart," a five reel story of life among the sturdy mining pioneers of the west. The story tells the life of a young miner who is converted from being a woman hater to the firm belief that women are adorable and that the bride he wins is the queen of them all. Here is a big programme that is given at small cost to the patrons, although presented at great cost for the films. The Royal is a strictly local theatre and its patrons' admission money remains in Peterborough.

AT THE REGENT.

CAPT. KIDD'S CHEST UNEARTHED IN CAVE.

Might Have Been Gift of Columbus to Indians.

A chest around which much tradition has grown was used in the Antonio Moreno production, "The Secret of the Hills," which will be shown at the Regent Theatre on Thursday. One of the tales is that at one time it was in the possession of Captain Kidd. Whether this is authentic or not is a subject of great dispute among collectors of antiquities. Kidd's initials and mark are found scratched upon the cover.

Another tradition woven around the trunk affirms it was originally on one of Columbus's three ships and presented to the Indians. A Spanish design and the arms of King Ferdinand which are carved on the front give testimony as to the authenticity of this yarn.

Whatever the facts may be, the chest is very old and is in possession of a collector of antiquities in Hollywood. It was with great difficulty that Director Chester Bennett obtained a loan of the antique for the production. The owner expressed great doubt when Mr. Bennett informed him it was to be buried and discovered by the hero. After much persuasion, the thought that this adventure would add to the tradition already grown up around the chest, induced the owner to consent to the loan. In addition the man furnished a number of pieces of antique jewellery and many rare coins to fill the chest.

The collection which was buried in the cave in California for three days is valued at several hundred thousand dollars.

GRAND Trans-Canada Theatres, Ltd.

TO-NIGHT
THE FAMOUS
REX STOCK CO.
(With "REX" Himself)
Presents
SOL. SMITH RUSSELL'S QUAINT COMEDY
A Bachelor's Romance"
A Scenic Production in 4 Acts
SPECIAL SCENERY
Vaudeville Between Acts
PRE-WAR PRICES
EVENING 20c, 30c, 50c GALLERY 10c
Seats Now on Sale

"EVER SINCE EVE" ~ WILLIAM FOX PRODUCTION

Special for To-morrow at the Royal Theatre

ROYAL

M. PAPPAS, Owner and Manager

LAST CHANCE TO-NIGHT!
ENTIRE CHANGE TO-MORROW

"The Family Honor" Reels 6
—A Touching Story of a Southern Family who lose their Money. The Story is one that appeals and interests every Man or Woman to whom Home is first in thought and hopes.

"STEELHEART" Reels 5
—A Breezy Romance of the Far Western Plains, featuring William Duncan, the superb Horseman and inimitable Actor.

"The Sportsman" Reels 2
—Featuring that World-famed Comedian, LARRY SEMON — in his Pet Comedy. A Laugh Maker from Start to Finish.

"Breaking Through" Reels 2
—Fifth Episode in Wonderful Serial. Each Episode a Complete Story, showing Bettina in new, hair-raising Thrills.

—ADMISSION—
MATINEE—CHILDREN 11c MATINEE—ADULTS 16c
Evening 16c to All INCLUDING WAR TAX

FREE TICKETS for the ROYAL
Given Away to Each Customer
At the Stores of
N. SUKLOFF, 293 GEORGE ST.
LEADER SHOE, 291 GEORGE ST.

Petes Played Better Hockey Admits "Post"

The Lindsay Post says: The Lindsay Intermediates were put out of the running in the O. H. A. on Monday night when they were defeated by the Peterborough Intermediates on home ice by the score of 4-0. A packed house saw the game, and although they were given nothing in particular to cheer for, they got their money's worth of excitement. Some two or three hundred Peterborough fans specialed to town for the fixture. The game occupied the best part of three hours, and was a hard-fought and long-drawn out game for both sides. The winners scored one tally in the first period, one in the second, and two in the third.

Peterborough played the biggest percentage of what hockey was played during the evening. The ice was heavy from the start and got worse, the teams plowing through at the finish and for that reason weight and condition had a lot to say in the result. The visitors were a well-drilled, well-conditioned team, while the locals were an unorganized collection. "Turk" Flavelle went on the ice for the first time this season and Carew and Sutton jumped from their train to the rink without even seeing the team in action before. For this reason team play was abandoned and the team went in to mix it, every man for himself. The visitors, however, proved to be adepts at this game themselves and although the Lindsay gang put up a great struggle, they were beaten with comparative ease. In the final session the local squad took to the bench in such numbers that at one time only three men faced the enemy.

Shooting at Mickey Murray from 60 feet out will never get a team anywhere, and Lindsay sharpshooters never got a chance at the goal from inside. The visiting goalie was particularly "on" during the evening, and although Coombs, Carew, Flavelle and occasionally the others had scores of direct shots on goal from a distance, he picked them off with ease and precision. Mickey came out the hero in the few scrambles that he got into also. Williamson, in the Lindsay goal, gave a pretty exhibition also, and in a large measure the thanks is due to him that the score is not an overwhelming one. Pete Thornton and Parker occupied the Pete defence line and played a strong, heady game both in their own positions and when they took an occasional excursion down the ice. Their work kept the Lindsay pluggers in the distance or in the corner most of the evening. "Abbie" Rose played centre ice, with Lornie on one side and Collins and Burgess on the other, and this gang played sufficient hockey to beat Lindsay.

Ends Stubborn Coughs in a Hurry

For real effectiveness, this old home-made remedy has no equal. Easily and cheaply prepared.

You'll never know how quickly a bad cough can be conquered, until you try this famous old home-made remedy. Anyone who has coughed all day and all night, will say that the immediate relief given is almost like magic. It takes but a moment to prepare and really there is nothing better for coughs.

Into a 16-oz. bottle, put 2½ ounces of Pinex; then add plain granulated sugar syrup to make 16 ounces. Or you can use clarified molasses, honey, or corn syrup, instead of sugar syrup. Either way, this mixture saves about two-thirds of the money usually spent for cough preparations, and gives you a more positive, effective remedy. It keeps perfectly, and tastes pleasant—children like it.

You can feel this take hold instantly, soothing and healing the membranes in all the air passages. It promptly loosens a dry, tight cough, and soon you will notice the phlegm thin out and then disappear altogether. A day's use will usually break up an ordinary throat or chest cold, and it is also splendid for bronchitis, croup, hoarseness, and bronchial asthma.

Pinex is a most valuable concentrated compound of genuine Norway pine extract, the most reliable remedy for throat and chest ailments.

To avoid disappointment ask your druggist for "2½ ounces of Pinex" with directions and don't accept anything else. Guaranteed to give absolute satisfaction or money refunded. The Pinex Co., Toronto, Ont.

LAWN BOWLERS TOOK THREE FROM RAYBESTOS

Last night the Lawn Bowlers in the Five-Pin League took three from the Raybestos. The Raybestos had a night off and the breaks against them, while the Lawn Bowlers showed up in great form, Barrette, Routly, Gillespie and Curvin rolling over the 500 mark, and Percy King was high man with 630.

Tonight the Bell Telephone meets the Knights of Pythias and on Thursday the Post Office will meet the Wm. Hamilton and a good game will be seen as both teams have a chance to lead in the second half.

In the Ten-Pin League on Thursday night Curvin and Miller clash and Friday night Gilliam and Barrette meet.

LUMBER FOR SALE.

(1920 Sawing).

Spruce, Pine or Hemlock — all sizes — Rough or Dressed. It will pay you to get our prices. The Kawartha Lumber Co., Lakefield.
mwf-159-1859

REGENT THEATRE HUNTER STREET

TO-DAY. LAST CHANCE TO SEE
TOM MIX in "AFTER YOUR OWN HEART"
THURSDAY
FAMOUS ENGLISH NOVEL PICTURIZED
The SECRET of the HILLS
Featuring ANTONIO MORENO
A Lover of Mystery and Detective Stories will find this Film to his liking, also
TWO COMEDY FEATURES : : WESTERN FEATURE
— MATINEES 10c—EVENINGS 15c (War Tax Included) —

Lakefield Have A Chance To Tie Up Intermediate Group

LINDSAY DEFAULT TWO GAMES TO THE VILLAGERS AND A VICTORY FOR THEM HERE ON FRIDAY MEANS A DEADLOCK IN DISTRICT RACE.

The Lindsay team has defaulted its two remaining games to Lakefield, which means that the villagers have a chance to tie up the group race by beating the P.A.A.A. squad here on Friday night. The standing:

	Won.	Lost	To play
P.A.A.A.	3	0	1
Lakefield	2	1	1

Although the Petes beat Lakefield at home last week, the Blewett-Sabatino combination made them work all the way, and at the end of the first period Lakefield were in front 2 to 1. They have been practising steadily ever since, and expect to make a better showing on Peterborough ice than they did in the first game.

The Petes are not making the mistake of underestimating their opponents. They are taking Friday's game seriously, and will have their strongest line-up out against the villagers.

The victory of the Petes in Lindsay has put the fans solidly behind the P.A.A.A. squad, and a big crowd will show its appreciation of their work by turning out to see them on Friday night.

The reserved seat plan for Friday's game is on sale at Bond's drug store.

OPENING GAMES IN CITY HOCKEY LEAGUE WILL BE PLAYED TONIGHT

The weatherman is working nicely with the City Hockey League, and fast ice is promised for to-night's opening games at Brock street rink. Dr. A. A. Fowler, Hon. President of the League, will face the puck in the first game, when Lakeviews and C.G.E. Toolroom face the referee at 8 o'clock. Bankers and Hamiltons play in the second contest.

The four clubs were represented at a meeting last night and certificates were returned to the secretary. The players best known to hockey fans are well distributed among the clubs and all four teams are well balanced. Goalers are Kevin Murray, H. Legros, Joe Dwyer, Geo. Butcher, Chris. Bergoine and L. Lebarr.

Ladies and their escorts are invited to use the theatre chairs on the west side of the rink without extra charge. The general admission is twenty-five cents. Juveniles will be admitted for ten cents, and unless accompanied by adults are requested to view the games from the east side.

The schedule for the first half of the series is:

Jan. 11—Lakeviews vs. C.G.E.; Hamiltons vs. Bankers.

Jan. 18— C.G.E. vs. Bankers; Lakeviews vs. Hamiltons.

Jan. 25 — Hamiltons vs. C.G.E.; Bankers vs. Lakeviews.

Wild Shooting Lost Game For Young Petes

As will be seen by the report on page six of to-day's issue the P.A.A.A. Junior squad lost their first game of the season last night being defeated 2 to 1 at Lakefield. The game gave an opportunity to get a line on the material and the line up as a result will be considerably strengthened for the next fixture. At that the young Petes should have won the game if they could have located the nets. They were inside te defence half a dozen times with only the goalie to beat but fell down in the pinches. The P.A.A.A. youngsters have uncovered a fine goal keeper in Templet, formerly of upper Canada College whose work featured last night's game. The two shots that beat him were deflected off one of his teammates stick and he had no chance to save. The team with several charges and another? week's practice should win the sectioi by over coming the one goal lead when Lakefield visits here next week.

CURLING

Only two of last night's sheduled games were played. Absesce of five rinks at Bobaygeon and Kingston, broke up most of the other rinks drawn for play last night. The scores were as follows:

E. V. Morphet,	W. E. Taylor,
A. S. Gilliam	A. Ross
R. L. Dobbin,	G.Copping
C. S. Browne,	W. J. Oke,
Sk.....12	Sk.....15

L. B. Kingston,	C. R. Banks,
T. McArthur	C. S. Cummer
W. J. Thompson	W. Montgomery
W. G. Morrow,	R. Hicks,
Sk.....12	Sk.....8

HOCKEY NEWS.

P.A.A.A. intermediates and juniors will practice at Brock street rink to-night at 7 o'clock. All the juniors and all P.A.A.A. intermedates who are not playing City League hockey to-night ate asked to turn out.

NO. 1 DISTRICT OF ORANGEMEN ELECT OFFICERS

ANNUAL MEETING IN NASSAU --LODGE SECRETARY W.G.BARTLEY RESIGNS AFTER YEARS OF FAITHFUL SERVICE

The annual meeting of No. 1 District was held last evening in the Nassau Orange Hall, and was largely attended by members of this district and visiting brethren. This being the most important district meeting of the year, the committee's reports were received, also reports from the Primary Lodge Masters, with an outline of the year's work, which was most encouraging. The outlook for a successful future for the Orange Association is exceedingly bright.

The one and only regrettable feature of the evening was the letter of resignation received from District Recording Secretary W. G. Bartley, who, after twenty-four years of faithful service to the Order, finds it impossible, on account of failing health, to carry on the duties of this office. Bro. Bartley has to his credit a record which few members can claim as officers. The entire Orange Association, while reluctant to accept Bro. Bartley's resignation, join in wishing him long life and happiness, and tender to him their sincere thanks for services rendered.

Afte the general routine business, Bro. Neil Porter, the District Master, declared all offices vacant, and appointed Bro. Gratton, of L.O.L., No. 321, to the chair for the election and installation of officers, which resulted as follows:

D.W.M.—Bro. J. J. Cunningham, No. 457.

D.D.M.—Bro. John Waldie, No. 321.

D. Chaplain—Bro. G. Land, No. 2440.

D. Rec. Secy.—Bro. F. Sanderson, No. 457.

D. Treasurer—Bro. G. Lockington, No. 457.

D. Financial Secy.—Bro. G. Lockington, No. 457.

D. Treasurer—Bro. F. Kitney, No. 321.

D. Dir. of Cer.—Bro. G. Sexsmith, No. 2440.

D. 1st Lect.—Bro. W. Lockie, No. 2440.

D. 2nd Lect.—Bro. H. Coit, No. 457.

D. Inside T.—Bro. D. Hamilton, No. 457.

D. Outside T.—Bro. G. Goodfellow. No. 457.

D. Auditors—Bro. N. Porter, No. 2440, and Bro. Watt, No. 321.

Bro. Gratton here gave a short address, and asked the new officers to take their respective places. He then called on the W. M.-Elect, Bro. J. J. Cunningham, who interested the members with a very instructive lecture on the work and history of the Order. Short addresses were also given by other officers, after which a social hour was spent, the dainty refreshments being served by L.O.L. No. 457.

The meeting was then brought to a close, and a record left with the members, long to be remembered.

The C. G. E. Toolroom line-up for to-night's game against Lakeviews will be:

Goal, Legros; Sub Goaler, G. Butcher; R. Defence, Helson; L. Defence, Halpin; Centre, McElroy; R. Wing, Williams; L. Wing, Rose or Ranger; Subs—Edey and Dugan.

FIRST MEETING WORKS BOARD

BOARD OF WORKS CLEAR FILE OF BUSINESS--NO FURTHER ACTION RE AUSTIN ESTATE DAMAGES

That the city is not liable for accidents resulting from that island in the centre of the approach to the Quaker Oats building from Hunter street bridge, is the opinion of City Solicitor Widdifield, expressed to Council's Board of Works in session last evening. He evidently does not consider this spot would be considered dangerous in the terms of the liability code. The Mayor, Ald. Stocker, City Solicitor Widdifield and City Engineer Parsons interviewed Superintendent Cormack of the Quaker Oats, yesterday, concerning Council's desire to eliminate this sidewalk-island in question, but Mr. Cormack could do nothing but submit Council's proposition to the company's engineers at Chicago.

Will Set Back.

A communication from Joseph P. Mangan, Ottawa, solicitors for the Austin Estate of Peterborough read that their clients would be willing to accept $1,800 and the construction of sewer connection for damages suffered by their property adjacent to the Quaker Oats, north side of Hunter street, through the erection of the new Hunter street bridge, and threatening to issue a writ against the city for recovery of same unless this settlement is affected.

Late last year Council offered the Estate $1,000 and construction of sewer connection at a cost of $500, and the Works Board decided to leave the mater at that.

Municipal Saving.

On motion of Ald. Phelan and McIntyre, the Board endorsed Perth Council's petition that the Legislature assume all cost of both construction and maintenance of Provincial highways.

Sewer Connections.

A petition from Archie Davidson for sewer connection with his property on the Monaghan road, between Sherbrooke and Patterson streets went to the City Engineer for report.

The City Engineer, was also instructed to report on Jno. Foster's request for sewer connection with his home on Wolfe street.

The Board of Health has recommended sewer connection with Queen Mary Isolation Hospital. But this would entail half a mile of piping to link up with the Anson street sewer, so the engineer was instructed to report on conditions, cost, etc.

Paving Plant.

On motion of Ald. Turner, no action was taken on the matter of securing a street paving plant for the corporation. City Engineer Parsons reported the cost of a portable plant like that of Kingston's would cost with all equipment, in the neighborhood of $25,000. Such a plant, with day labor, would save in street paving 75c. the square yard at present prices. An asphaltic paving plant, declared Mr. Parsons, would prove a wise investment.

Ald. McIntyre wanted to know if the city were likely to do any paving this year.

Ald. Turner—"Guess not, if we are going to keep the rate down."

The Old Bridge.

To Ald. McIntyre, the Engineer replied that but a very small portion of the old Hunter street bridge was used in the new overhead structure, and the remainder is lying on the banks of the river.

On motion of Ald. McIntyre and Turner, this old structure will be checked up, a statement of what material remains reported to the Board, and filed, and the material safely stored.

DODGE BROTHERS

WILL announce on FEBRUARY 1st, 1922 a substantial reduction in the prices of their Cars, effective from January 1st, 1922

Peterboro Motor Co'y

Brock and Water Sts. Peterboro

Market News

NEW YORK Jan. 11. — Recovery of Mexican Petroleum was followed by advances of 1 to 4 points in Standard Oil of New Jersey, Texas Co. and Houston Oil. Shorts next covered in Equipments, Coppers, Motors Food Specialtes and Chain Store issues, American Locomotive, Railway Steel Spring, American Smelter, Utah Copper, Studebaker, Corn Products and May Department Store rose 1 to 3 points. Crucible and Pullman were among the few industrials to lag. Eries continued to strengthen but the railway list as a whole was sluggish. Government bonds were active and strong. All Liberty group except 3 Rd 4 1-4s and Victory 3 3-4s scoring new high records. Call money opened at 3 per cent.

Interest centered in bond market during mid session, buying of Liberty and Victory issues increasing in volume. Trading in stocks was curtailed by storm which interrupted communication with Western points. Prices held firm, however especially for Oils and Equipments.

NEW YORK, Jan. 11.—(Canadian Press).—Features of especial interest were lacking at dull and uncertain opening of to-day's stock market. Bethlehem Steel was only prominent issue to register more than fractonal change, gaining one point. Most other industrials were lower as were oils and rails, market steadied within first half hour on renewed buying of Petroleum. Preliminary foreign exchange were lower.

CHICAGO GRAIN MARKETS.

CHICAGO, Jan. 11. — Opening wheat prices which ranged from unchanged figures to 1c higher with May 1.09 to 109 3-4 and July 98 3-4 to 98 7-8, were followed by material further gains. Commission house buying gave firmness to corn a nd oats after opening 1-8 to 3-8 higher, May 52 7-8 to 53 1-8. Corn market scored slight general gains. Oats started 1-8 to 1-4c up, May 38 to 38 1-8c and then hardened a little more.

TORONTO CATTLE MARKET

TORONTO, Jan. 11.—(Canadian Press).—Cattle market — Receipts $3,241. Trade slow. Heavy beef steers, $7 to $8; choice butcher steers $6.50 to $7.50; butcher cows medium, $3.50 to $4.50; calves $11 to $13.50; lambs $13 to $14; hogs selects $11.25.

MONTREAL STOCK MARKET

MONTREAL, Jan. 11.—(Canadian Press).—Local stocks exchange was active during first half hour this morning and nearly all leaders were traded in. Steel of Canada was feature, dropping 3-4 further to 56 1-2. This issue was in the vicinity of 63 a fortnight ago.

None of paper stocks appeared during early trading except Abitibi. This issue was fractionally stronger at 30 5-8. A Montreal power and Montreal tramways were both unchanged at 88 and 146 respectively.

TORONTO STOCK MARKET.

TORONTO, January 11. — Canadian Press — Consumers Gas firmed up to 76 in a moderately active day on the Toronto Stock Exchange. Steel of Canada on sales of 160 shares reached 56 1-2. Any changes that were in the remainder of the list were mostly confined to small fractions. Among loans Canada Permanent was most in demand, the price reaching 19. Trade was quiet in Victory bonds; there was considerable demand for mnes in the unlisted section with prices firm.

NEW YORK, Jan. 11. — Sterling exchange easy demand; Great Britain $4.22 1-8; Canadian dollars 5¼ per cent. discount.

A JOINT CONFERENCE.

Railway Brotherhoods Will Discuss Wage Reduction—Delegates Assembling.

MONTREAL, Jan. 11.—(Canadian Press.)—Joint Conference Board of Big Five Raiway Brotherhoods Locomotive Engineers, Firemen, Railway Conductors, Trainmen and Telegraphers are assembling here to-day to discuss wage agreements, following receipt of notices by railway companies of their desire to make permanent the tenetative reduction decided under Justice McLennan's Board on October 8.

AN IRISH FREE STATE DELEGATE INVITED.

CANNES, January 11 (Canadian Press). — Definite announcement that the British Dominions will be invited to send representatives to the International Economic and Financial Conference was made by Premier Briand yesterday.

He also made particular reference to the fact that a representative of the Irish Free State would be invited.

TAKE OVER CASTLE.

DLBLIN, January 11 (Canadian Press). — The measures to be taken toward setting up a new Government in Ireland were considered by the Dail Cabinet at a meeting in the Mansion House to-day.

One of the first moves, it is said, will be the appointment of a Commission to confer with the British Government. It is regarded as very likely that Dublin Castle will be taken over in a few days.

ANOTHER CUT COMING.

MONTREAL, January 11 (Canadian Press.)— Rumours are current that the officials of the major railway companies contemplate subjecting their employees to another 12 1-2 per cent reduction in wages, which, if put into effect, will entirely abolish the increase of 25 per cent. they were awarded in 1920.

ATTENDED ALLIED CONFERENCE.

CANNES, Jan. 11. — (Canadian Press.)— George Harvey, American Ambassador to Britain, to-day attended the Allied Supreme Council.

UNEMPLOYMENT SERIOUS.

VIENNA, Jan. 11. — (Canadain Press.)— Doors of all hotels were closed and the principal shops were shuttered to-day as a result of unemployment demonstrations. The day passed off, however, without any serious trouble.

DELEGATES WILL APPEAR BEFORE THE COMMISSION

CANNES, Jan. 11. — (Canadian Press.)—Representatives of German government were summoned to appear this evening before the Allied Reparations Commission to explain Germany's inability to meet her January and February payments. This was ordered as a result of the insistence of Premier Briand.

What Men Admire Most in Women is Perfect Health —the Sign of Strength

Barrie, Ont.—" was sufferin from a rundow system some tim ago, was unfit t perform my dail duties, and wa advised to try D Pierce's Favorit Prescription. tried it, took tw bottles, and wa restored to m natural strength. I cannot praise Dr Pierce's medicine too highly an will be willing to write to any one sending a stamped envelope."—Mrs A. H. Bishop, R. R. No. 1.

Mothers, Advice for You!

London, Ont.—"I wish I could tel all the women in the world who suf fer with woman's trouble, what a wonderful medicine Dr. Pierce's Fa vorite Prescription is. My earlies experience with it was during m first expectancy. I became dropsica and my people were quite alarmed about my condition. The doctor's medicine did not seem to reach my trouble at all so my husband urged me to try Dr. Pierce's Favorite Pre scription, and to please him I did before I had finished the second bo tle the distress and dropsy left m and I felt in absolutely perfect healt had no further trouble from th time on. I afterwards took Favori Prescription whenever in a nervou rundown condition and it alway strengthened and built me up."—Mr Ely Stoddart, 438 Ontario St.

At all drug stores, or send 10c t Dr. Pierce's Laboratory, in Bridgeburg, Ont., for trial pkg. tablets.

CORNS

Lift Off with Fingers

Doesn't hurt a bit! Drop a little "Freezone" on an aching corn, instantly that corn stops hurting, then shortly you lift it right off with fingers. Truly!

Your druggist sells a tiny bottle of "Freezone" for a few cents, sufficient to remove every hard corn, soft corn, or corn between the toes, and the calluses, without soreness or irritation.

SOMETHING NEW

Willard's Ice Cream

ECLAIR

MILK CHOCOLATE COATED

NEILSON'S CREAM

TOFFEE

Chocolates per pound 40c

LOUIS HAGGIS

The Only Charlotte St. Candy Shop

Edwin Elcome TAXIDERMIST

692 HARVEY ST., PETERBOROUGH, ONT.

Heads, Birds, Fish, Etc. Mounted Artistically and Permanently.

MOOSE, CARIBOU, & DEER HEADS OUR SPECIALTY. NO TAX THIS YEAR.

COMFORT

NO WONDER that Winter Motoring is becoming increasingly popular. Everything conducive to Comfort, Convenience and Protection is enjoyed by owners of

Ford Closed Cars

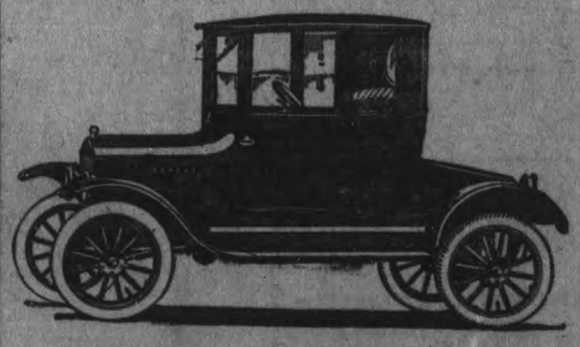

STANDARD equipment on both Ford Closed models. The enjoyment is not limited to either age or sex. Men and women—young, middle-aged and old, will find the Ford Sedan and Coupe suited to their individual requirements. And just note the astonishing Low Prices.

ALWAYS Cosy in all extremes of climates, Winter or Summer, the Ford "Sedan" and "Coupe" meets the changing conditions of "Old Probs" automatically and with as little effort on the owner's part as is involved in slipping off one coat and putting on another.

MAKE us prove our words by coming in some cold day or night or phone us and let us take you out for a ride in either a Coupe or the Sedan.

PRICE:
SEDAN, Delivered to Customer, $1,055
COUPE, Delivered to Customer, $952

This is our Car Show Open Evenings

Duffus Motor Sales

Corner Charlotte and Water Streets

A Punster says "You 'Auto Show" this to Every Auto Man in Town!

Wisdom

¶ Came of old from the east.

¶ But sometimes a wise thing comes from the west.

¶ This particu- "wise thing" will be here in six days.

Watch for the stranger

WANTS RECIPROCITY.

Will Move a Resolution to That Effect in the Saskatchewan Legislature.

REGINA, Jan. 11. — (Canadian Press.)—Hon. S. J. Latt, Minister of Education, has given notice in the Saskatchewan Legislature that he will move a resolution calling on the Dominion Government for substantial reduction in customs tariff, resumption of reciprocity negotiations with the United Staes and placing on the free list of all agricultural implements farm and household machinery.

BIRTH.

BARRY. — At 539 Gilmour Street, on 10th January, 1921, to Mr. and Mrs. W. H. Barry—a daughter.

Reindeer Flour

Is a Flour you can use from day to day—yes from year to year—with the certainty of unvarying results.

Peterboro Cereal Co.

DR. M. C. GOODWIN
Palmer Chiropractor
BARRIE BUILDING, PETERBORO
Lady Attendant
Phone 431
Office Hours—10 to 12 a.m., 2 to 4 and 7 to 8 p.m,
Office Closed Tuesday and Thursday Evenings.

CITY AND GENERAL

DR. T. P. McCULLOUGH

Eye, Ear, Nose and Throat specialist 166 Brock St. Phone 36W. dtf

SKATE GRINDING.

Skates hollow ground. Oil stone finish. Dawson & Johnston, Cor. George and McDonnel. 26d-18-470.

I.O.F. NOTICE

Court Chemong 530 I.O.F. will hold a banquet on Thursday evening 12th instant 8 p.m. in the W.O.W. Hall.

This event will mark the retirement of Brother G. W. Powell and the installment of Brother O. E. Grose, 148 Rubidge street as financial secretary.

The members are invited to come and bring a friend. 2d7 11 796

DANCE IN KEENE.

The Township Council will hold a dance in Keene Friday evening, Jan. 13th, in the Town Hall, Keene. Ladies bring refreshments. Tickets $1.00. 2d-9-844

NEW TAXI SERVICE

I will be pleased to receive your orde rs for long or shot taxi calls. Prompt and careful service. McLaughlin 6. G. Douglas, 'Phone 1168. 6d 11 13 16 18 20 23 828

KNOX CHOIR.

The choir of Knox church will meet for practice to-morrow (Thursday) evening at 8 o'clock. Men of the choir will meet at 7.40 to rehearse a chorus for Sunday evening negt.

DR. E. E. HARVEY.

Office and Residence, 213 Brock Street. Office hours, 1.30-4.30 p.m. and 7-8 p.m. Sunday, by appointment. Special attention to Diseases of Children, and also to Diseases Peculiar to Women. dtf

HOCKEY STICKS

Selling out our large high-grade stock of Hockey Sticks at greatly reduced prices. Also, Automobile skates. Best place to have your skates ground or repaired. H. T. Millard, 225 Hunter street., 'Phone 234J. 3d 9 11 13 818

GOLDEN JUBILEE BANQUET.

The Golden Jubilee Banquet of Trinity church will be held in the basement of Trinity church Tuesday evening, Jan. 17 from 5 to 8. Everybody welcome. Good programme. 3d-11-863

GEORGE STREET METHODIST CHOIR

Practice Thursday night at 8 o'clock sharp. Every member is requested to be present.

DON'T DELAY.

We can give you better attention now than when the season's rush begins. Have your Furniture repholstered better than new, with finest selections of Tapestries, at Reasonable Prices. The American Upholstering Co., 221 Hunter Street 'Phone 697—Nights and holidays. 396-dtf

EVENTUALLY WHY NOT?

You know you will have your car varnished or painted before the summer, so why not let us have it now? This works out decidedly to your advantage, and also gives you a chance to have any top or cushion repairs done while the car is in the paint shop. Prices and estimates cheerfully given. **Fitzgerald & Co.** 52d-24

WINDOW CLEANING.

W. Foster, City Window Cleaner. 'Phone 1363F. 90d-96-828

SEWING MEETING.

There will be a meeting of the sewing society at the Children's Aid Shelter to-morrow (Thursday) afternoon, at 3 o'clock.

AUCTION SALE

Friday afternoon at Hancock's Auction Room, of Furniture, Stoves, Dry Goods, 3 doz. Canned Fruit, 12 doz. Cans Pork and Beans, etc. Parties wishing to put anything in sale may do so. 2d-11-12-862

CARD OF THANKS.

Mr. and Mrs. Arthur Carveth, Warsaw, wish to thank the neighbors and friends for kindness shown their little daughter Bernice, during her illness with scarlet fever, also those who sent Christmas gifts.

NOTICE.

The regular monthly meeting of the Peterborough Poultry Association will be held in the Trades and Labor Hall, Wednesday evening, January 11th, at 8 o'clock sharp. All directors, officers and members are requested to attend.—W. J. Nesbitt, Sec'y. 1d-9-859

DONATIONS ARE ACKNOWLEDGED

The Big Sisterhood wish to gratefully acknowledge a donation from a friend of $5, from Mr. Thos. Rose $2 and from Mr. H. B. Rye $5. The need of this society just at present is for boots for boys of school age, up to thirteen years of age.

SHOE REPAIRING

The long-looked-for Lower Price in Shoe Repairing is now here, and here to stay. Bring your Shoes to GRIFFIN'S, cor. Lake and George Streets. They will be Well and Neatly Repaired with Best Material. Prices 'way down. Best Skate Grinding, 15 Cents.—C. GRIFFIN. 9d14

CARD OF THANKS

Mrs. O'Grady, 138 Perry street, wishes to thank Drs. Mann and Buchanan for kind attention also all the friends and neighbors who so kindly sent flowers and other comforts and every act of kindness shown to her during the long and serious illness of her little daughter, Beatrice, who is now almost fully recovered.

HAS RECOVERED.

Mr. E. O. Seymour, of Havelock, would like to have a correction made of a report which appeared in the Havelock Standard, and later in the Peterborough Examiner to the effect that he was indisposed to the extent of being laid up for a year's rest under doctor's orders. Mr. Seymour had an attack of grippe, from which he has recovered, and is now back at work again as hale and hearty as ever.

Y.W.C.A. NOTES

Thursday — 2.30, Ladies' Gym. class; 7, T.M.T.M. Club; 8, Sleigh Drive.

Friday—4.30, Private Gymnasium; 5.30, Normal School B.B.; 7.30, Basket-ball League games, Jolly Juniors, vs. Campers; Normal vs. Merry Larks.

Saturday—9.30, Junior Gymnasium; 10.30, Little Tots' Gymnasium; 2.00, Ever Bright, Sunshine and Willing Workers Club; 4.30, Merry Larks.

Sunday—8.30, Sing-Song.

HAVEN'T YOU HEARD

the remark, "Now that's what I call a good letter," meaning the clear cut typewriting? Who doesn't love neatness? A poor platen on a typewriter will spoil a very grammatical letter, because at the first glance you get the impression that the dictator is careless. No business man wishes to be classed as "behind the times." Call in Nelson and have him replace your old platen by a NEW ONE and see the result.

Yours to serve—NELSON'S, over Porter White's Store.

ANNUAL MEETING OF GIRLS' AUXILIARY

The annual meeting of St. John's Girls' Auxiliary was held Monday, January 9th with the following officers installed for the ensuing year:

President—Mrs. W. E. Conway.
1st Vice-Pres.—Mrs. V. Craig.
Secretary—Miss G. Tucker.
Treasurer—Mrs. J. G. Fowlie.
Dorcas —Miss E. McKee.
Asst. Dorcas—Mrs. Lang.
Literature — Miss R. Quartermaine.
E. C. D. Treasurer—Miss Davis.
Leaflet Secretary—Miss M. Long.
U. T. O. Treasurer—Miss Bullied.

The Auxiliary are making a complete outfit of clothing, etc., for an Indian girl of the "Blackfoot Home," Church of England school, Gleichen, Alberta.

THE PICK OF THE STORE

Including every article of Jewelry, Watches, Clocks Silverware, etc., are just now being offered at Pre-Inventory Prices.

1/4 OFF

Our closely marked figures. Watch Our Windows

WARNE'S
DIAMOND HALL
349 GEORGE STREET

WINNING NUMBER

The winning number in the recent draw of the G.W.V.A. is No. 66 held by Mr. A. Wilson who may receive the Kodak prize by calling at the office of the Secretary.

DONATED $200

The G.W.V.A. gratefully acknowledge a splendid donation of $200 towards their charity fund from the Sandford Fleming Estate generously arranged by Mr. E. H. D. Hall, one of the executors.

CARD OF THANKS.

Mr. and Mrs. Fred Goodfellow wish to express their sincere thanks to the I.O.O.F. and R. G. Sturgeon & Co., also the Plumbers' Union, and friends for their kindness in sending flowers, in their recent sad bereavement of their youngest daughter.

NOTICE RE ACCOUNTS.

TAKE NOTICE That all Persons owing Accounts to the Estate of the late Dr. J. Vernon Hayes are required to pay the same to the undersigned Administrators at 219 Park Street, in the City of Peterborough, on or before the 31st day of January, 1922.

Dated at Peterborough the 10th day of January, 1922.

ANNA CECELIA HAYES.
MARION AGNES HAYES.
11-14-17-21-24-28 856

FUNERAL TO-DAY.

MOUNT LAURIER, January 11 (Canadian Press). — The funeral of Mgr. Francois Xavier Brunet, Bishop of the Diocese of Mount Laurier, took place this morning here. Service was celebrated by Mgr. Dimaria, Apostolic delegate. Absolution was given by Mgr. O'Brien, of Peterborough, Mgr. Forbes, Joliette, Mgr. Gauthier, Montreal, Mgr. Dorais and Mgr. Pellletier, Laval, and Mgr. Ross, Rimouski.

OLD CHARGE RECALLED.

On a charge that has been hanging over his head since last March, Harold Buck, of Norwood, was brought before Magistrate O. A. Langley to-day charged with selling liquor in Norwood last March. He pleaded guilty and paid $200 and $17.10 costs. Accused has been working in Havelock, apparently immune from the law, but coming to Peterborough yesterday he was arrested by P. C. Puffer and P. C. Carey on the old charge.

HELD "AT HOME."

The Holy Name Society held a very successful "At Home" on Monday evening at St. Alphonsus Lyceum, with a good crowd in attendance. Follis' Orchestra supplied the music, and prizes for cards (two turkeys) were won by Mrs. John O'Brien and Mr. W. S. Morton. The committee in charge, Messrs. A. Doherty, H. Donovan, N. Tobin, J. Fallon, J. Hanrahan, W. S. Grisdale, O. Kenneally, Mrs. T. J. Lane, and Mrs. Jos. White, looked after all the arrangements.

OBITUARY

THOMAS DAVIS

After a five years illness as a result of exposure while serving overseas wth the 93rd Battalion Thomas Davis, aged 31 years, died at his home 92 McDonnel street at 7 p.m. last night. Deceased was invalided home from England and had suffered with lung trouble. He was a member of the G.W.V.A. and while a military funeral will not be held, members of the organization will attend the funeral to-morrow afternoon. Deceased was a popular member of the 93rd and the cheerfulness and fortitude with which he bore his long illness was admired by a wide circle of friends.

His wife and two small children Ernest and Hazel survive. His parents Mr. and Mrs. George Davis reside at 309 Burnham street. He was the eldest son and five other brothers and four sisters survive. All of Peterboro they are: Alfred, Ernest, Bert, William, Herbert, Daisy, Alice Primrose, and Phyllis, Deceased who was born in England had lived in Canada eleven years.

The funeral will take place tomorrow at 2 p.m., from the family residence to Little Lake Cemetery, Rev. G. J. Bousfield of St. Luke's Church officiating.

COMING EVENTS

WEDNESDAY, JANUARY 11.—Lakeviews and C.G.E. clash in first hockey game of City League.

THURSDAY NIGHT — Regular Meeting L.O.L., No. 50. Start the New Year right! 1d-9-829

THURSDAY, JAN. 12.— General meeting of Peterborough and District Football Association at 8 o'clock in S.O.E. Hall.

TUESDAY, JAN. 17.—In Council Chamber, at 3 p.m., annual meeting Little Lake Cemetery Co.

It Pays to Advertise.

Social Calendar

Aldermen Walter Stocker left today on a ten days' trip to Chicago and St. Louis.

Dr. and Mrs. Jas. V. Gallivan, the Misses M. Heffernan, Florence Giroux, Ernestine McManus, Messrs. Jos. J. Duffus, L. Picard, Ed. Reilley and F. Sheppard attended the "at home" held at Lakefield last evening under the auspices of the Lakefield branch of the Catholic Women's League. Music for the occasion was supplied by Alex. Seger's orchestra.

Ald. Walter Stocker is in Toronto today for the Symphony Orchestra concert at Massey Hall tonight. He is going on to Chicago and St. Louis for a further short trip.

Mr. John Canning, representing the Canadian Credit Men's Association, Toronto, is in the city on business. Mr. Canning is an old Peterborough boy, who left here 32 years ago, and this is only his second visit home in that time.

The friends of Mr. John Casey will be pleased to learn that he is recovering nicely from an attack of acute appendicitis, which was followed by an operation on Saturday night last.

Mrs. O. S. Matchett and Mrs. G. A. Goheen left for Toronto to-day, being called there owing to the serious illness of their mother, Mrs. J. T. Smart.

WEDDING BELLS

CLEMENTI—ASH.

A quiet but pretty wedding was solemnised by Rev. Canon Davis in St. George's Church, Sarnia, on Tuesday, 10th January, when Florence Mae, sixth daughter of Mrs. George Ash, was married to Mutius V. Clementi, son of Mr. F. V. Clementi, of Peterborough.

The bride, who was given away by her mother, wore her travelling suit of navy tricolette, with black and silver hat, mink neckpiece, and bouquet of bridal roses. The bridesmaid, Miss Alice Ash, wore a navy suit, with hat to match. The groom was supported by Mr. S. W. Turpin, of Walkerville.

Mr. and Mrs. Clementi will spend their honeymoon in Toronto, Peterborough, and other points, and on their return will reside in Walkerville.

Coming To Peterboro Thursday

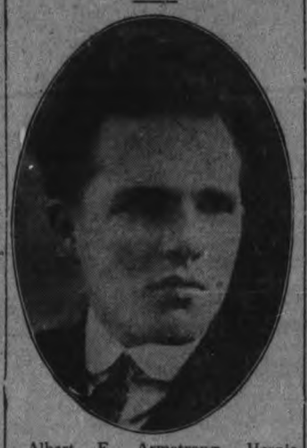

Albert E. Armstrong, Hernia Specialist, of Ottawa, is the inventor of the latest improvements in trusses. My new appliance is made of the most durable and sanitary material available, based on principles that comes with years of experience of the most eminent physicians and surgeons.

RUPTURED PERSONS

can have immediate relief and permanent comfort by investigating the merits of my new invention. It is adjusted to conform with any shaped body irrespective of size or condition and will retain the most troublesome rupture with comfort, giving entire satisfaction. No matter what your trade or profession may be, it is made and adjusted to give immediate comfort. It is the only truss, appliance or rupture retainer manufactured or sold in America containing the art of regulating the pressure on seat of rupture from the exterior of the clothing. The art of regulating and many other improvements are protected by the United States and Canadian Governments. During my experience I have gained an unparalelled reputation that comes with treating each case personally.

PARENTS

Your ruptured infants and children are not too young or too small to have my invention adjusted on them.

Free Consultation.

ALBERT E. ARMSTRONG, Hernia Specialist of Ottawa,
will be at the
EMPRESS HOTEL
—on—
THURSDAY, DEC. 12TH.

Albert E. Armstrong, Hernia Specialist, 64 Robert Street, Ottawa, Ont. 'Phone Queen 4140. 2d-7-11

LABOUR UNIONS

MONTREAL, Jan. 11.—(Canadian Press).—Despatch quoted Mr. Carvell as saying that "railways are in hands of labor unions" and that "these men need some one behind them continually with yard stick".

PETERBORO WON IN BOBCAYGEON

ALL FOUR LOCAL RINKS AHEAD IN THE FITZGERALD - BOTTUM TROPHY GAME—ALL OUT IN BONSPIEL PRIMARY.

Four Peterboro rinks finished fourteen up over Bobcaygeon in the first half of the annual games for the Fitzgerald-Battum trophy in Bobcaygeon Monday night. The local rinks were J. E. A. Fitzgerald who quiet appropriately was drawn against Albert E. Bottum, and Tom Brigtman, A. W. Archibald and R .M. Hamilton, all from Peterboro rinks won. The Examiner was informed that all four rinks remained for Bobcaygeon's bonspiel and all four were thrust out of the running in the primary and first rounds. Three rinks remained for the Consolation but Jack Meyneord and Jim Skinner returned at noon to-day. In addition to Peterboro's four rinks there were three from Fenelon Falls, three from Lindsay and five from Bobcaygeon in the competition

A. E. AINSLIE AT THE GOSPEL HALL

Our subject to-night is Power, and the Scripture we have read speaks of the Son of Man having power on earth to forgive sins. Christ is the man of power. Before him lay a helpless man sick of the palsy to whom he addressed the words, "Son be of good cheer, thy sins be forgiven thee." This caused the scribes to say this man blasphemeth—and rightly so, if Christ were only man. But he was God. God manifest in the flesh. He was the mighty Creator. He had power over all flesh; even demons fled from his presence, saying- "I know thee who thou art, the holy one of God." He asked them whether it was easier to say "Thy sins be forgiven thee," or to say, "Arise and walk"? It was a fair test. It was easy for him to say Arise and walk; he had healed the lepers before this; the blind received their sight at the word of his mouth; he only had to say the word and the dead came out of the tomb. At his command the sea and the winds were hushed to peace. And it cost him nothing to do works like this, no tear was shed and no nerve was strained. He only need say the word and all was done.

But remember this, when he said to that man "Thy sins be forgiven thee," he said this with the cross in full view. To say this cost him those bitter tears in Gethsemane's garden; it meant those brutal hands of the Roman soldiers were to be felt upon his beautiful person; he must be nailed to the cross; he must bear our sins in his own body on the tree. Oh, what a sight- He who bears the weight of 10,000 worlds with ease—bowed his blessed back under the weight of a world's sin. Yes, he cried on the cross "My God, my God,why hast thou forsoken me"? The answer to that awful question is, He was made sin for us. He who knew no sin was made sin. Thus God meeted out to him in that dread hour what it would take you and me a long eternity to endure. But he paid the price; he was the wiling sacrifice, and by his stripes we are healed. How blessed then to know he has power on earth to forgive sins. The word here means the right or authority. A man may have power but no right. For instance a man holds me up at the point of a gun; demands all my money. He can take it; he has power, but he has no right. That gun gives him power, but I claim the meanest thing a man can do to another is to scare him in such a way as this. Thus God to-day, speaks in righteousness as he points to the cross then to the empty tomb, again to the throne where Christ sits in resurrection triumph; wheer even to-day, after nearly two thousand years, he bears the marks of Calvary. God can be just and the justifier of him that believeth in Jesus. No sin too great —no sinner too far gone. The blood of Jesus Christ, God's Son, cleanseth us from all sin. But beware, he has power, on earth, that is as long as you live on earth. The Gospel brings to you a key which can unlock those chains that bind you, but let death rivet those chains and you are an eternal sinner doomed for ever.

Mr. Ainslie's subject to-night will be "Why Did God Reject Cain's Offering?"

PREMIER KING HOME.

OTTAWA, January 11 (Canadian Press). — Premier King arrived here this morning.

FOURTH ANNUAL AUCTION SALE

Under the auspices of
PETERBORO COUNTY SHORTHORN BREEDERS' ASSOCIATION
at
Montgomery House Stables,
PETERBOROUGH, ONT.

19 Males 18 Females
INSPECTED SHORTHORNS
THURSDAY, Jan. 26th
Sale Commences at 1 o'clock Sharp.
Catalogue Mailed by Secretary.

GEO. JACKSON and TED JACKSON
Port Perry,
AUCTIONEERS.

ALLAN B. MANN, Peterborough, President.
F. C. McRAE, Norwood, Secretary.
5d 11 14 18 21 24 2w 12 15

PETERBORO WON IN BOBCAYGEON

EYE STRAIN
makes eye work an injury.
CORRECTED
makes eye work easy.
OUR SERVICES
make correct Glasses a certainty.

Fowler's
Registered Optometrists, Eyesight Specialists.
A. FOWLER, Phm. B. J. E. FOWLER
373 George Street

WILL VISIT MONTREAL.

NEW YORK, Jan. 11.—(Canadian Press.)—Theodore Botrel, "bard of Brittany," now in New York, plans to visit Montreal and several other cities in Eastern Canada.

LATE WANT ADS.

FOR SALE—VIOLIN "IMPERIAL brilliant tone, splendid condition. Apply Examiner for address d3 11 834

DR. A. P. ROGERS
CHIROPRACTOR — 210 BARRIE BLDG
Phones: Office 651 Residence 1393w
Office Hours: 9-12 a.m., 2-4 p.m., 7-8 p.m.
Closed Tuesday and Thursday Evenings

MR. A. E. AINSLEE
Will Give an Address on
CAN THE DEAD
Communicate with
THE LIVING
In Regent Theatre
Next Sunday Night
3d 11 867

I Hereby Resolve—

That I will give my Eyes the care that they need, and I will equip them with Correct and Becoming Glasses, Accurately Constructed.

And when you have made this resolution, let us help you to carry it out.

M. J. ROCHE
Eyesight Specialist
188 Charlotte Street

Make the New Year brighter with a box of
Huyler's Chocolates
E. L. Payne
Chemist - Druggist
Opposite Turnbulls

"It's Confidence that Does It"

POTATOES

The choice Manvers quality that never disappoints.
Peck ..... 30c Bag $1.65

BACON
Ingersoll Breakfast Bacon, nicely streaked, sugar-cured, Lb. 45c
Side, Lb. 42c

FLOUR
Reindeer Flour, 98-Lb. Sack $3.95
Delight and Nevada, 24-Lb. Sack 99c
White Swan Biscuit, pk. 25c

SUNDRIES
Strictly Fresh Eggs, doz. 65c
Guaranteed Cooking Eggs, Dozen 50c
Wagstaffe's Cake Mixture, pkg. 25c
or 3 for 70c
Excello Cake Mixture, pkg. 30c
Pumpkin, Canned, tin 15c
Rice, 3 Lbs. for 25c

SUGAR SACKS
4 for 25c

CONNAL'S COFFEE
None Better, Lb. 60c

BLACK TEA
Our Own Blend of Black Tea, 2 Lbs. for 85c

STORE CLOSES THURSDAY AFTERNOON.

PORTER S. WHITE CO.
Phone 208 334 George St.

Special Suit Sale
We are putting on Sale to clear at **$30**

All our Misses' Suits, sizes 34 and 36 bust. These are all fine Velour Embroidered and Fur Trimmed and Silk Lined and in the latest mode. Regular Prices $55.00 and $65.00. - - These are Real Bargains. - -

W. E. LECH
Headquarters for Misses' & Children's Wear
366 George St. 3rd Door from Simcoe St.

WHY YOU SHOULD INVESTIGATE CHIROPRACTIC

There is no mystery about it.
Results have placed Chiropractic in the lead of the Healing Professions.
Nature reveals herself in proportion to our efforts to understand.

It is not fair to yourself or to your relatives to refuse to investigate a HEALTH METHOD which is meeting with such enthusiastic endorsement everywhere. Long standing chronic cases have gotten well by CHIROPRACTIC VERTEBRAL ADJUSTMENTS.

Attaining that which was apparently unattainable has made Chiropractic famous.

If you are the sort of an individual who insists upon being "shown," then you are the person we are looking for. All we ask is a mind open to conviction upon the presentation of logic and reasonable claims.

We will be pleased to explain the SCIENCE OF CHIROPRACTIC to you.

M. C. Goodwin, D.C. Ph.C., Chiropractor
Palmer School Graduate
LADY ATTENDANT.
106-108 Barrie Building, Peterboro, Phone 431.
OFFICE HOURS—10 to 12 a.m., 2 to 4, and 7 to 8 p.m. Office Closed Tuesday and Thursday Evenings

When You Want a TAXI
Day or Night
Telephone
FONTAINE'S 1055

The Evening Examiner

PROBABILITIES.
Northwest winds, fair and quite cool to-night. Friday, mostly fair and moderately cold.

VOL. L., No. 9 PETERBOROUGH, THURSDAY, JANUARY 12, 1922 PRICE THREE CENTS

PARLIAMENT TO INCLUDE A UNIONIST

ARTHUR GRIFFITH IS BUSY GETTING HIS PARLIAMENTARY MACHINERY ASSEMBLED—DE VALERA CONFERS WITH OPPONENTS.

DUBLIN, Jan. 12. — (Canadian Press.)—De Valera is conferring today with opponents of treaty and will consider the situation, growing out of ratification and establishment of provisional government. Meanwhile Arthur Griffith is putting together the machinery of his administration and has called the south of Ireland parliament for Saturday. It is believed that he will add a Unionist member of the southern parliament to his cabinet.

ONE WOMAN KILLED BY ARMED MEN IN BELFAST

ONE WOMAN SHOT.

BELFAST, Jan. 12. — (Canadian Press.)—Mrs. Hogg was killed and Mrs. Maginnis and Mrs. Bowman were critically injured when armed men invaded their home last night. Mrs. Devlin, who was shot Sunday, died yesterday.

GRANTED GENERAL AMNESTY.

LONDON, Jan. 12. — (Canadian Press.) —King George has granted general amnesty "in respect to political offences committed in Ireland prior to operation of the truce last July," it was officially announced today.

The text of the proclamation, issued by Winston Churchill, expresses the hope that the amnesty will aid in establishing relations of friendship and goodwill between the peoples of Great Britain and Ireland.

CHRISTMAS EXAMS. JR. LOWER SCHOOL

PERCENTAGE OF MARKS OBTAINED BY STUDENTS IN RECENT P.C.I. TESTS.

Form IA.

Helen Stuart 79, Harry McFadden 75, Margaret Denne 72, Dorothy Moir 72, Muriel Benson 71, Charles Cowling 71, Gladys White 70, Marion McLean 69, Annie Lawrence 69, Isabel Nelson 66, Elsie Diamond 66, Willie Rome 66, Myrtle Stephens 65, George Allison 65, Irene Breckenridge 63, Harry Westbrook 62, Leonard Rambo 62, Georgina Lackey 61, Marjory Northey 60 Reginald Walton 57, Howard Pammett 57, Jean Cameron 56, Irene McLure 56, Adam Sands 56, Charlie Levine 52, John Hutchison 52, Percy Adamson 51, Willie Bathgate 51, Gordon Clegg 50, Evelyn Armstrong 43, Robert Mackey 41, John Morrison 39, Joseph Watson 37, Clarence Bebee 37, George Rutherford 32, Alice Scott 30, Kenneth Miller 27. Not ranked—Florence Walton 79 (5 papers.)

Form IB.

Anna Franks 74, Russell Rosborough 72, Donald Rose 65, Helen Jopling 64, Roland Scott 64, Melba Doughty 62, Helen Throop 61, Winnifred Cadd 61, James Howden 60, Thelma Wiley 59, Fred McIndoo 59, Alexander Morrison 59, Lahring Parsons 58, Alma Hunter 57, Harold Middleton 57, Harry Allen 57, Beatrice Breckenridge 56, Agnes Brown 56, Bessie Profit 56, Robert Sturgeon 56, Mary Wilson 55, Davena Deyell 55, Stuart Hagerman 54, Lionel Chapman 53 Winter Ecobichon 53, John Lesurf 50, Cleo Fowler 50, Leslie Moore 47, Bertha Hill 46, Edith Steele 45, Christina Pappas 45, Mary Thornton 45, Gordon Welch 45, Mary Grierson 41, Norman Woods 36, Allan Milburn 36, Earle Huston 33. Not ranked—Alexander Baird 57.

BANK CLEARINGS

Clearings for week ending Jan. 12, 1921, $678,596.
Same week last month, $860,873.
Same week last year, $971,457.
Same week 2 years ago, $845,298.

ELECTED PRESIDENT.

WINNIPEG, Jan. 12.—(Canadian Press).—C. H. Burnell, of Oakville, Man., was elected President of the United Farmers of Manitoba.

LITTLE LAKE CEMETERY COMPANY.

THE ANNUAL MEETING OF THE LOT OWNERS OF THIS COMPANY WILL BE HELD IN THE CITY COUNCIL CHAMBER, PETERBOROUGH, ON TUESDAY, JANUARY 17TH, AT THREE P.M., WHEN THE REPORTS AND FINANCIAL STATEMENTS FOR THE PAST YEAR WILL BE PRESENTED, AND DIRECTORS FOR THE PRESENT YEAR ELECTED. — F. BROWNSCOMBE, SECRETARY. 6d13 821

Paraphernalia For Making "Home-Brew"

A ONE HUNDRED GALLON-A-DAY STILL.

The Manitoba Provincial Police and the R.C.M.P. recently seized this "home-brew" paraphernalia, capable of producing 100 gallons of liquor per day in Winnipeg. The large container at the left is the boiler in which the mash is cooked. Leading from the boiler is the "doubler" which connects with the condenser. The can at the right is known as the "tail" which houses the "worm". Grouped around the center are boxes of prunes, bags of brown sugar, flavoring extracts, home brew bottling apparatus, and labels caps, and seals.

ROBERT HICKS TO HEAD UTILITIES

W. H. BRADBURN FYLES DECLARATION—ACCOUNTS PASSED

Robert Hicks was appointed chairman of the Utilities Commission at a meeting of the Commission. W. H. Bradburn filed his declaration of office and was welcomed to the Commission by Mr. Hicks and E. F. Mason. On motion of Mr. Mason and Mr. Bradburn, Robert Hicks was made chairman of the Commission for 1922.

Matters of a general nature were discussed, but minor details took up most of the meeting. The following accounts were passed: Addressograph Sales Co., $1.45; Trebilcock Bros., $9.60; Canadian General Electric Co., $863.15; D. E. McGaw, $80.70; Fisher Bros., $3.50; W. A. Turner, $5.25; White Bros., $24.10; Peterborough Auto and Taxi Livery, $6.00; Robert Hicks Co., $7.20; Fitzgerald and Co., 562.00; Hydro-Electric Commission, $577.04; Bell Telephone Co., $29.03; Canadian Pacific Railway, $27.48; Thos. Cassan, $30.00; Canadian Pacific Railway, $2.53.

Market News

NEW YORK, Jan. 12.—Buying of coal shares imparted firm tone to stocks at opening of to-day's session, Reading Deleware and Hudson Lackawanna and Western and Lehigh Valley were higher by large fractions to two points United Fruit, Endicott Johnson and Famous Players made one point gains Mercantile Marine preferred, Industral Alcohol and Inspiration Copper also stengthened, Mexican Petroleum General Asphalt and Bethlehem Steel registered moderate declines early dealings in Bonds list indicated further activity in United States war issues.

Low-priced Rails, such as Colorado and Southern Pere Marquet Preferred, Southern Railway Preferred, and Texas and Pacific, shared in the early rise, as did also investment issues, notably Canadian Pacific, Union Pacific and Atlantic Coast Line. Standard Oil of New Jersey and Calofirnia led the domestic issues of that group, and strength was shown by General Electric, Motor Specialties, Associated Dry Goods and Sears Roebuck. The market reversed its course before noon, re-actions being caused by persistent selling of Crucible, General Asphalt and Mexican Petroleum. Liberty Bonds were lower, but Victory 3 3-4's at 100.18 and 4 3-4's at 100.20, made new high records. Call money opened at 3½ per cent.

STERLING EXCHANGE.

NEW YORK, Jan. 12.—(Canadian Press).—Sterling exchange irregular; demand, Great Britain, 4.23; Canadian exchange discount, 4-7-8 per cent.

CHICAGO GRAIN MARKET.

CHICAGO, Ill., Jan. 12.—(Canadian Press).—Opening wheat quotations, which ranged from 1-8c to 7-8c higher, with May 1.11 to 1.11½, and July 100½ to 100 3-4, were followed by a set-back to around yesterday's latest figures.

Corn and oats were firmer with wheat. After opening ¼c to 3-8c higher, May 53 3-4 to 53 7-8, the corn market re-acted a little. Oats started 1-8c to 3-8c up, May 35 5-8 to 35 3-4 and hardened a trifle more but then sagged somewhat.

MONTREAL STOCK MARKETS

MONTREAL, Jan. 12.—(Canadian Press).—Dominion Bridge, in whose dividend cut of fifty per cent. was forecasted at annual meeting held here yesterday featured early trading on local stock exchange this moning, after closing at 59 1-2 yesterday this issue dropped to 51 during first half hour of trading later ralying to 55, another steel issue. Illinois advanced point to 30.

TORONTO CATTLE MARKETS

TORONTO, Jan. 12.—(Canadian Press).—Cattle Market:— Receipts 621. Trade slow heavy beef steers $7 to $7.75; choice butcher steers $6.75 to $7.25; butcher cows, medium $3.50 to $4.00; Calves $11 to $13; Lambs $12 to $13; hogs, selects $11.25.

THEATRES

CAPITOL — Picturisation of William Allen's great novel, "A Certain Rich Man." Also Morris and Adelaide, in clever comedy and acrobatic comedy.

REGENT — "The Secret of the Hills," featuring Antonio Mareno, two comedy features, and Western feature.

ROYAL — Wm. Fox presents Shirley Mason in "Ever Since Eve." Earl Williams, in a story of love, "Lucky Carson." Jimmy Audrey, in "The Backyard," a side-splitting comedy.

ART NOTE.

The new maid was in many respects quite satisfactory, but the mistress had observed that Biddy in her dusting operations always missed a beautiful statue of Venus.

"Biddy," she said one day, "why don't you dust this figure? She could stand a good dusting."

"Be jabers," replied Biddy, "I have been thinkine for a long time, ma'am, that she should be covered with something."

DADDY OF U. F. O.

J. J. MORRISON.

WINNIPEG, Jan. 12.—(Canadian Press.)—Addressing United Farmers of Manitoba in convention last night, Miss Agnes McPhail, M.P.-elect, said of J. J. Morrison that it was he who had seen the possibilities of organization and "that great man standing .head and shoulders above the rest of us was the father of the U. F. O., I revere and honor," she continued, "that common, old soul with bald head." She called the House of Commons "the house of temptation," and declared that if she found her feet slipping she hoped she would be sent home.

BIGGS APPROVES SEWER PROGRAM

ONTARIO GOVERNMENT WILL PAY ONE-THIRD OF $5,799.66 DIFFERENCE BETWEEN NORMAL AND WINTER COSTS.

City Engineer Parsons has received from the Hon. Mr. Biggs his official approval of the sewer construction which has been laid out to help relieve local unemployment. The estimated cost of the work under normal conditions is $16,016.65 and the estimate of the cost under winter conditions is $21,816.31. The difference between these two estimates is $5,799.66. According to the proposal of the Ontario Government they to pay one-third of the cost of such work which is projected at this time as public assistance in the period of unemployment. Mr. Parsons wasn't certain whether the Dominion Government would also contribute one-third of the extra cost. His recollection was no promise had been made, but in view of the willingness of Ottawa to co-operate in the ameliorating of the present industrial depression it is expected that they will pay their share, leaving the remaining one third of the difference between the present and the normal costs of these sewers to be paid by the city.

The sewers are located as follows and men are already engaged on them: Walnut street, Murray street from Rubidge to Stewart, Park street from McDonnel street to a point 186 feet south, Rubidge street from the end of the present sewer to Murray, Stewart street from Murray street to the end of the sewer on Stewart street, (these short sections are in the same district which has been promised for years sewer accomodation) also on on Woodbine and Euclid avenues, Munroe avenue, Hazlitt street and Sutherland Place all in Ashburnham.

BEST ICE OF SEASON AT BROCK ST. RINK

SPECIAL BAND PROGRAM WILL BE GIVEN TONIGHT

The best ice of the season will be found at Brock street rink to-night, and the band will put on one of their very best programmes. To-morrow night there will be a hockey match, and Saturday afternoon and evening the band.

On Thursday next the IXL Class of young ladies will hold a skating party and a big crowd is expected.

CALEDONIAN CLUB HELD WHIST DRIVE

Mr Robert Beach and Mrs S Cummins were the Prize Winners —Twelve Games Played

The first whist drive of the season held under the auspices of the Caledonian Club and the Ladies' Auxiliary took place last evening in Woodmen of the World Hall, with an attendance of eighty members of both societies. Twelve games of whist were played, the gentleman's prize going to Mr. Robert Beach and the lady's prize to Mrs. S. Cummins. The booby prizes were awarded to Mr. Thos. Whitton and to Mrs. Jas. Reid, who cut for the honor with Mrs. Lowrie.

NOTICE.

FOR CLOSED TAXI, RING PULKINGHORN. NEW CARS. PHONE 278 AND 1151W. 26d29 771

DISPUTES TO COME BEFORE THE LEAGUE

FRACAS BETWEEN POLAND AND LITHUANIA WILL BE THE FIRST TO BE CONSIDERED—ALBANIA AND DANZIG NEXT.

TELEGRAPH BRIEFS OF WORLD EVENT

GENEVA, Jan. 12. — (Canadian Press). — The dispute between Poland and Lithuania over Vilna came before the Council of the League of Nations to-day. Situations in Albania and Danzig were also on the programme, but the Vilna problem holds first place.

RESUME RELATIONS.

BERLIN, Jan. 12. — (Canadian Press). — After seven and a half years' interruption, official banking relations between Russia and Germany have re-opened.

AUSTRALIA'S UNKNOWN.

LONDON, Jan. 12. — (Canadian Press). — A cable from Melbourne states that the Commonwealth Government is to consider a proposal to bury Australia's unknown at Canberra.

APPEAL FOR WORK.

LONDON, Jan. 12. — (Canadian Press).—At a conference of Mayors of northern towns of England at Newcastle to-day, the Government was urged to proceed with the building of battleships in order to mitigate the unemployment situation caused by the suspension of warship orders.

MEET IN OTTAWA.

OTTAWA, Jan. 12. — (Canadian Press). — In view of the probable opening of the Parliamentary session about March 14, it has been decided to change the place of the Eastern Ontario Liberal Association's meeting from Kingston to Ottawa, and hold it about the same time.

GOOD YEAR'S WORK BY W.A. ALL SAINTS'

ANNUAL REPORTS SHOW PROGRESS—OFFICERS RE-ELECTED BY ACCLAMATION.

The annual meeting of the Womens Auxiliary of All Saints' Church took place on Tuesday afternoon, when very gratifying reports, showing progress all along the line, were read by various officers A bale has been despatched by this society to Carcroff, in the Yukon, consisting of an entire outfit for an Indian girl there who is being educated for missionary work, also supplies have been sent to India, for a hospital there.

The old officers were all re-elected by acclamation for the coming year:

Hon. President, Miss Chamberlin, President, Mrs. John Davidson, 1st Vice President, Mrs. T. H. Hooper, 2nd Vice President, Mrs. Harris; Treasurer, Mrs. Harry Connelley, Secretary, Mrs. E. J. Brown; Dorcas secretary Mrs. Latimer; Junior superintendent, Mrs. H. Connelley; Babies' branch secretary, Mrs. Runnett; Leaflet secretary, Mrs. Thorne; Literature secretary, Ms. John Davidson; Prayer Pardoner secretary, Mrs. E. Tucker; Organist, Mrs. E. Tucker, representative on the Women's Council, Mrs. J. M. McCulloch; Visiting Committee, Mesdames Harris, Latimer and Hooper.

Rev. Mr. Grobb was present at this meetnig and congratulated the society on the amount of good work it had accomplished during the year, and on the interest shown by the ladies in all branches of the church work.

WOMEN'S MEETING, GEORGE STREET.

The regular monthly meeting of the Women's Missionary Society of George Street Methodist Church was held on Tuesday afternoon, Jan. 10, in the church parlor. After the usual routine business a programme was given of unusual inspiration. This consisted of a Bible reading by Mrs. Kendry, followed by prayer by Mrs. Dr. Rogers and Mrs. J. C. Wood; a very interesting address on opportunities by Miss Layton, of the Y.W.C.A.; a solo by Mrs. Dr. Middleton, and the story of Mary Reed, the worker amongst the lepers of India, by Mrs. Stinson. Refreshments were served by Mrs. R. A. Best, as hostess, assisted by Mrs. H. F. Foote, Mrs. W. H. Hill, Mrs. Froom, Mrs. Clysdale and Mrs. Ingall.

THE ANNUAL MEETING OF THE CATHOLIC WOMEN'S LEAGUE WILL BE HELD FRIDAY EVENING, JANUARY 13TH. IN ST. ALPHONSUS' LYCEUM, AT EIGHT O'CLOCK. THE ANNUAL REPORTS WILL BE READ. 1d-19-891

Motorist: "Fifteen hundred miles and never had to use a spanner. Worth 750 pounds as it stands. What'll you give me for it?"

FFriend: "Prepare for a shock, old man. I'll give you fifty pounds?"

Motorist: "Prepare for another—I'll take it."

—Passing Show (London).

WHAT DEPUTATIONS CITY COUNCIL COST

ONE THOUSAND, FIVE HUNDRED DOLLARS IN 1921

In view of the decision of this year's Council that a detailed statement of the expenses of deputations sent out by the city is to be furnished to City Clerk Armstrong it is interesting to know that up to the end of November, $1,351.37 was spent on deputations this year and the year's total will be about $1,500.

Costs of deputations in the last few few years according to the auditor's statement have been: 1918—$802.70; 1919—$1,637.19; 1920—$2,258.80 and 1921—$1,500 (approximately).

Some hundreds of dollars that have never been reckoned in the cost of the Hunter street bridge lies in the cost of many deputations to Toronto, Ottawa and other places despatched from City Hall in 1919 and 1920. The latter year saw the treasury drawn on for deputations to an unusual extent. The bridge was the cause of most of the expense but the inspecting trip of City Engineer R. H. Parsons to New Orleans in connection with the building of a sewage disposal plant in Peterboro accounted for $230.78.

Last year city fathers have had fewer trips to take but there has been a large number of deputations to Queen's Park. The representation of the city at conventions cost $369.-90, divided as follows: Ald. Robert Morrison at Fire Chief's Convention Three Rivers, Quebec—$15.90; Fire Chief George Grange at same convention—$100; Chief of Police, S. Newhall at Police Chief's Convention, Montreal—$145.00

While the members of deputations will give detailed statements of what they spent while on civic business to the City Clerk, the City Treasurer will continue to pay their expenses on the certificate of the Mayor. Detailed statements are not necessary to the City Treasurer; he will continue to pay the expense account as heretofore but it is hardly expected that the city governors would make out on exaggerated amount to the City Treasurer above the other. The Mayor's duties are probably intended to include an inspection of all the itemized accounts in the hands of the city clerk before certifying to demands on the civic treasury. Following up the steps taken by Ald. Malcom McIntyre and Ald. E. M. Turner to keep a close tab on deptations from now on the council could by requiring members of deputations to submit receipts for all expenditures go the limit and close every loophole by which the city would pay for cigars, drinks (lemonade or near beer) ice cream etc. or possibly souvenir postals of Toronto, Ottawa or Montreal.

We Have With Us To-day

At the Empress: T. A. Marshall, Wallaceburg; J. W. G. Green, J. W. Williamson, A. Rotts, H. Brown, A. G. Holland, J. H. Navin, G. R. Scarlett, M. McDonald, G. J. Grierson, W. M. Holland, J. A. Morden, J. J. Fraser, C. J. Lavery, H. W. Collinson, Toronto; E. H. Burkett, Havelock; F. Murphy, R. Barnard, Westmount; A. Sherwood, E. Scott, Montreal; C. Christmas, St. Hilaire, Que.; W. Hale, London; R. S. Graham, Kingston; G. R. Adamson, Ottawa.

At the White House: J. E. McKague, Bixley; S. S. Moore, J. H. K. Mack, Jas. B. Harris, O. E. Strueges, Toronto; Geo. H. Wimer, London; A. Dallin, Hamilton; J. J. St. Louis, Trenton; R. F. Scott, Winnipeg; H. H. Cossitt, J. A. Riddle, Montreal; P. Green, Ottawa.

REID'S AUTO AND TAXI SERVICE. DAY OR NIGHT. PHONE 439. dtf

AT HOME.

ST. PETER'S HOLY NAME SOCIETY WILL HOLD AN "AT HOME" ON MONDAY NIGHT, JAN. 16TH, AT 8:30. FOLLIS' ORCHESTRA, CARDS AND REFRESHMENTS. 2d12 14 887

THE PREMIER RESIGNS OVER FRENCH PACT

TEXT OF ANGLO-FRENCH PACT PRESENTED TO THE FRENCH CABINET TODAY—THE PROCEEDINGS AT CANNES.

GERMAN DELEGATION AT THE CONFERENCE

PARIS, Jan. 12. Canadian Press. —Premier Briand resigned to-day after making a lengthy speech before the Chamber of Deputies justifying his action at Cannes.

The Premier's intention to resign was announced to the Chamber at the close of his speech, and came as a great surprise, as he had apparently won the sympathy of the members. His Cabinet was amazed at his sudden determination. He put the Anglo-French pact and postponement of payment of German reparations squarely told the Chamber and bluntly told the Deputies they could take them or leave them.

PARIS, Jan. 12. — Canadian Press. — Premier Briand arrived here from Cannes this morning and immediately went into conference with President Millerand.

He was to present the text of the Anglo-French pact to the Cabinet to-day, his procedure following the meeting is uncertain, but it is believed that he will either thresh out the situation in a public debate or resign.

The Premier will go into the Chamber of Deputies determined to stand or fall by the pact, and with the full support of his Cabinet. He convinced his Cabinet that the pact was best obtainable in the way of establishing French security and irreconcilables came around to his viewpoint.

WITHOUT RESULTS.

CANNES, January 12. Canadian Press. — The German delegation, headed by Dr. Walter Rathenau, was received by the allied supreme council this morning, the reparations commission having reported that last night's conference with Germany had been without results.

GROCERS KEEP OPEN THURS. AFTERNOON?

CLERKS TO GET SOME OTHER HALF HOLIDAY, SAYS LEON FRAZER.

That the anouncement appearing in last nght's Examiner to the effect that local groceries would continue their Thursday afternoon closing policy was dictated by only one of the grocers who favors this policy, that it has not the sanction of the grocery section of the local Merchants' Association, and that an erroneous impression has been conveyed by the announcement, was the declaration of Secretary L. Fraser of the Chamber of Commerce today.

According to Mr. Fraser, the larger local groceries have discovered that the Thursday closing takes business from city stores to the advantage of general stores in the country, and they have decided to remain open on this afternoon, at the same time allowing their employees a half-holiday some time during the week.

LINDSAY DISTRICT L.O.L. INSTALLS NEW OFFICERS

LINDSAY, Jan. 12.—At the Annual meeting of the Lindsay District Orange Lodge on Tuesday the following officers were elected, and subsequently installed by District Masters Allen Currins and R. G. Robertson:

D. M.—W. Bro. E. P. Weldon.
D.D.M.—W. Bro. W. J. Thurston
D. C.—W. Bro. Newton Peel.
D.RS. —W. Bro. S. M. Scott.
D. F. S. —W. Bro. Jas. A. McGahey.
D.T. —W. Bro. Allen Currins.
D.D. of C.— W. Bro. Jas. Courtney.
D. Lecturers—W. Bros. Jas. Naylor and W. G. Burk.

During the meeting a resolution in reference to the school question was framed and passed. It will be forwarded to the Government.

TO CANADIAN FORESTERS.

A SPECIAL MEETING IN THE FORESTERS' HALL, GEORGE STREET, MONDAY, JAN. 16, AT 8 P.M. TO BE ADDRESSED BY BROTH. BLAKE MILLER, HIGH COURT AUDITOR, AND OTHER SPEAKERS. ALL CANADIAN FORESTERS OF THE CITY AND SURROUNDING DISTRICT ARE INVITED TO ATTEND. THE MEETING IS OF GREAT IMPORTANCE TO ALL CANADIAN FORESTERS.
2d-12-14.

REAL ESTATE

If you have a Dwelling, Lots, or Farm to Sell—List it with us NOW, as we are revising our Lists for Spring Trade.

TAYLOR & HOWDEN

144 HUNTER STREET REAL ESTATE PHONE 1662

SITUATIONS VACANT

SALESMAN TO REPRESENT Fan Flame Spark Plugs. Exclusive territory. A few hundred dollars neded to handle. Big seller. Write immediately. Fan Flame Spark Plug Limited, Transportation Bldg. Montreal. 6d 10 784

MAKE MONEY AT HOME — $15 to $60 paid weekly for your spare time writing show cards for us. No canvassing. We instruct and supply you with work. West-Angus Showcard Service, Colborne Building, Toronto. d f 730

MAN OR WOMAN—DO NOT REmain unemployed; handle well known line of household necessities; tremendous demand; territory arranged; work pleasant, pay liberal eevn for spare time; experience or capital unnecessary. Garretson Company Brantford, Ont. 12d21 892

OSTEOPATHY

DR. MARY E. DAVIDSON, Osteopathic Physician. Office, 808 Charotte Street. Phone 1016W.

DR. BRUCE E. MARSHALL—Osteopathic Physician. Office, 242 Hunter Street. Hours, 9 to 11, 2 to 4 p.m., 7 to 8 p.m. Telephone 116w.

DRS. WALMSLEY & SETTLE—Osteopathic Physicians. Office in Sun Life Building, corner of Hunter and Water Streets. Entrance, 124 Hunter Street. Phone 649. Office hours, 9 a.m. to 9 p.m.

MONEY TO LOAN

We have funds to loan on Real Estate Security at the lowest rates. GORDON & O'BRIEN Phone 216.

MEDICAL

J. M. O'BRIEN, M. B., Physician, Surgeon and Obstretician. Office: 281 Park St. Hours: 9.00 to 10.00 a.m., 2.00 to 4.00 p.m. 7.00 to 8.30 p.m.

DR. BUCHANAN, F.R.C.S., Edinburgh; M.R.C., Eng.; L.R.C.P., London. Eye, Ear, Nose and Throat Specialist. Hours: 9-11, 2-4 p.m. and 7-8 p.m. Phone 519. Office, corner of Water and Murray Streets.

T. GEORGE LOUDON, M.D., C.M., Physician, Surgeon and Accoucheur. Office, 205 Brock Street, lately J. Nugent's. Phone 1068. Office hours, 9 to 11 a.m., 2 to 4 p.m., 7 to 8 p.m.

ARCHITECTS

W. & WALTER R. L. BLACKWELL—Architects. Office, Bank of Commerce Building corner of Hunter and Water Streets. Telephones: Office, 1800-J; Residence, 1272.

W. H. BARRY—Architect. Plans prepared for Monumental, Commercial and Domestic Buildings. Office, 539 Gilmour Street. Phone 567

BARRISTERS AND SOLICITORS

GORDON & O'BRIEN—Barristers, Solicitors Notaries. Money to loan on easy terms. Special attention to Patents and Trade Marks. Phone 219. G. N. Gordon, K. C., M. P., J. A. O'Brien.

E. T. MEDD—Barrister, Solicitor Notary, Office over the Dominion Bank, corner of George and Simcoe Streets. Telephone No. 22. Private funds to loan at current rates upon easy terms.

C. R. WIDDIFIELD, B.A., Barrister, etc., and Solicitor for the City of Peterboro. Money to loan. Office, over the Bank of Commerce. Phone 550.

PECK, KERR & McELDERRY, Barristers, Solicitors and Notaries. Office, Water Street, Peterboro. Money to loan at the lowest current rates of interest on easy terms of payment. E. A. Peck, F. D. Kerr, V. J. McElderry.

O'CONNEL & CORKERY—Barristers, Solicitors and Notaries. Money to loan at the lowest current rates of interest. Daniel O'Connel, John R. Corkery, Hunter Street, two doors west of the Post Office.

DUMBLE & JOHNSTON—Barristers, Solicitors etc. Office, over the Toronto Savings and Loan Company, George Street. D. W. Dumble K.C., W. Johnston.

A. E. DIXON—Barrister, Solicitor, etc. Office, corner Hunter and George Streets. Entrance, next to Mudill's drug store.

HALL & HALL—Barristers, Solicitors and Notaries Public, Hunter Street, Peterborough, next to St. John's Church. Money to loan at the lowest rates of interest. E. H. D. Hall Basil D. Hall.

MOORE & WEARING—Barristers and Solicitors, 403 Water Street, opposite the Post Office. Money to loan at the lowest current rates of interest. Jos. Wearing, M.A.

R. R. HALL—Barrister, Solicitor, etc., Peterboro, Ont. Office, corner of Hunter and Water Streets, over the Canadian Bank of Commerce. Trust funds to loan on easy terms of payment.

JAMES FORDYCE STRICKLAND—Barrister, Solicitor, Notary Public. Money to loan. 124 Hunter Street, Peterboro. Phone 151.

Railway Time Tables

GRAND TRUNK RAILWAY

[Corrected to Date.]

No. 96—8.10 a.m., for Port Hope and Toronto.
No. 95—8.20 a.m., for Lindsay, Blackwater Junction, Orillia, Midland, North Bay and Toronto.
No. 98—8.25 a.m., for Hastings, Campbellford, Belleville and points on the Main Line East.
No. 369—8.30 a.m., for Lakefield.
No. 371—12.15 p.m., for Lakefield.
No. 92—12.04 p.m., for Lindsay, Port Hope, Toronto, Buffalo, making connections with International Limited for London, Detroit and Chicago.
No. 100—12.20 p.m., for Hastings, Campbellford and Belleville.
No. 95—5.36 p.m., for Lindsay, Orillia, Midland, North Bay and Toronto.
No. 94—9.10 p.m., for Port Hope, Montreal and Boston.
No. 99—8.19 p.m., for Lindsay.

CANADIAN PACIFIC RAILWAY

[Corrected to Date.]

Going East—

11.59 a.m.—Norwood, Havelock, Bonarlaw Tweed, Perth, Smith's Falls, Kingston, Ottawa Montreal and intermediate points daily. On Sunday this train proceeds east only as far as Havelock.
8.20 p.m.—Indian River, Norwood, Havelock and Tweed. Daily except Sunday.
12.03 a.m.—Havelock, Tweed, Kingston, Perth, Smith's Falls, Montreal, St. John, Boston and New York. Daily except Saturday.
1.00 a.m.—Havelock, Tweed, Kingston, Perth, Smith's Falls and Ottawa. Daily.
7.19 a.m.—Smith's Falls and Montreal. Sunday only.

Going West—

7.16 a.m.—Myrtle, Toronto, Guelph, Goderich Hamilton, Galt, Woodstock, St. Thomas, London, Chatham, Detroit, Chicago and New York. Daily.
6.01 a.m.—Toronto (Yonge Street), Hamilton, Owen Sound, Tecswater and intermediate points. Daily except Sunday.
7.35 a.m.—Toronto, Hamilton, Brantford, Buffalo, Rochester, Boston, New York, Galt, Woodstock, London, Chatham, Detroit and intermediate points between Peterboro and Toronto. Daily except Sunday.
.35 a.m.—Bethany, Lindsay, Orillia, Port McNicol and intermediate points. Daily except Sunday.
2.56 p.m.—Toronto, Hamilton, Brantford, Buffalo, New York, Galt, Woodstock, London Windsor, Detroit, Chicago and intermediate points between Peterboro and Toronto. Daily.
6.56 p.m.—Lindsay, Toronto (Yonge Street), and intermediate points. Daily except Saturday.
6.54 a.m.—Toronto. Sunday only.

BOARDERS WANTED

WANTED—BOARDERS — APPLY 185 King street. 6d13 816

3 BOARDERS MALE OR LAdies warm room, conveniences. Apply 156 McDonnel corner George. 6d 12 836

BOARDERS WANTED—ROOM & board for two ladies or two gentlemen. Apply Examiner for address.. 6d11 662

BOARDERS WANTED — GENtlemen boarders preferred; cheaper rates if room together. Apply 245 Stewart street. 3d10 801

LOST

LOST — WEDNESDAY MORNing on George street, small parcel. Finder please leave at Examiner. 3d 12 841

LOST — TUESDAY BETWEEN Sheridan and Mark street, a pair of pinch nose glasses in case. Would finder please leave at Examiner. 3d 12 843

POULTRY AND EGGS

FOR SALE—5 LEGHORN PULlets and one rooster. Apply 4 Benson avenue. 3d10 684

WORK WANTED

WOMAN WANTS WORK BY THE day. Phone 1096. 3d10 817

WANTED — PLAIN SEWING such as housedresses, men's shirts, children's plain and fancy dresses and coats. 'Phone 1896W. 3d 12 847

RETURNED MAN — CARPENTER and joiner, wants work; has been unemployed 13 months and would tackle anything. Is of good appearance and education. Apply at Examiner for address. 3d10 805

PAINTING, PAPER - HANGING and kalsomining. Now is the time to get that room re-decorated before the rush comes. Get my estimate. W. D. Thomas, 271 Thomas Street. Phone 1468W. 26d33848

MAN WANTS WORK — ODD jobs or cutting wood; willing to do any job. Write to H. Williams, General Delivery, Peterboro. 3d10 806

WORK WANTED — SEWING — children's clothes a specialty; renovating done. Apply 588 Sherbrooke. 3d10 802

AN EXPERIENCED PRACTICAL nurse wants work at once. Phone 1403W. 3d10 836

HOUSES, REAL ESTATE

FOR SALE — 2 FRAME HOUSES on Park street, 512 and 514, with lights, water and gas, 6 rooms, good cellar, kitchen, attic finished, terms to suit purchaser. Apply 512 Park street. Would take lot in part exchange. Phone 1911W. 6d12 683

200 ACRES IN PETERBORO County; excellent dairy farm; 140 acres in a high state of cultivation, balance pasture watered by the river. Three good wells and two never failing springs. New bank barn 40 x 108, cement silo 14 x 36. Modern equipment in stables; metal roof drive shed and henhouse separate from the barn; 10-room stone house with hard and soft water inside, furnace. Fair well situated, 3 miles from the station and village. Apply Fred Fife, Indian River. 4d5 7 10 12 630

WANTED

WANTED—TO BORROW FROM $1,500 to $2,500. Good security just for a short term. Apply Box 832 Examiner. 2d 10 832

FOWL WANTED — WE PAY from 20c to 21c for fat hens. S. Levine, 203 Charlotte street, phone 970W. 26d163 424

HELP WANTED—Male

SMART YOUTH WANTED TO learn bicycle repair business. Apply White Bros., 174 Hunter St. 3d 12 885

WE PAY 50c TO $2 AN HOUR FOR your spare time writing showcards. No canvassing. We teach you and supply steady work. Particulars free. Kwik Showcard School, Toronto. 6d10 735

WANTED — CARPENTERS TO tender on cope siding a house. Apply on job, 83 London street. 2d 10 827

HELP WANTED--Female

WANTED—A MIDDLE AGED woman, as housekeeper, to go to Millbrook. Apply J. Coats, Millbrook P.O., 6d2-

WANTED— WORKING HOUSEkeeper for widower with three boys going to school. W. Cawker Port Perry. 3d 11 820

WANTED — GIRL FOR LIGHT housework. Apply 318 Elias avenue 3d 11 864.

WANTED — EXPERIENCED cook general with references family of two; wages $30 a month to reliable person. Apply Examiner for address. 3d 12 890

WANTED — COOK-GENERAL one who can do plain cooking required for family of two. Highest wages paid. Apply Examiner Office or 'Phone 660. 3d 11 831

FOR RENT

TO LET—A 7 ROOMED BRICK house, all conveniences. Apply 57 Aylmer street. 3d10 815

FOR RENT—BATHROOM FLAT Immediate Possession. 175 Adeline avenue. 3d 12 837

TO LET OR FOR SALE—A COMfortable dwelling, 7 rooms, 575 Stewart street. 4d 13 886

ONE OR TWO FURNISHED BEDrooms to rent; central and conveniences. Apply 519 Bolivar or phone 1751W. 3d10 811

FOUR ROOM FLAT, BATHroom, (downstairs) good rooms. centrally located. Apply 309 Reid street. 3d 11 825.

TO RENT —BRICK HOUSE ON Park street. Apply to Mrs. Wood near corner of Park and McGill streets. 3d 12 846

TO RENT—3 NICE BRIGHT UNfurnished rooms, partly heated, all conveniences, with balcony central, 12.00 per month. Apply Examiner for address. 3d 11 826

FOR RENT — UNFURNISHED heated bath room flat, also 1 large front room with fire place. Central. Apply Examiner for address. 3d 11 824

TO LET — HOUSEKEEPING rooms — Steam heat, hot water, gas, use of the phone; freshly decorated. 390 Queen. 6d13 803

TO LET—FOUR UNFURNISHED rooms; suitable for light housekeeping; central; very moderate rent, and conveniences. Apply Examiner Box 804. 3d10 804

TO RENT — 3 FURNISHED OR unfurnished rooms, heated, suitable for light housekeeping rooms. Apply 409 Aylmer Street. 3d10 807

TO RENT-COMFORTABLE MEDium sized house; nicely decorated; good location; light, water, garden. Apply 183 Antrim. 4d11 808

TO RENT — 2 UNFURNISHED rooms and bath room, 666 Downie Street. 3d10 699

TO RENT — 8 ROOM HOUSE — Aylmer street; central, modern. For Sale, cheap—Double house, 11 rooms, on Lake street modern with extra lot and stable; would take small car in exchange. Apply 344 King street. 6d13 698

TO LET—WARM BEDROOM — Modern conveniences. Apply at the Examiner for address. 6d12 696

FOR RENT—HEATED OFFICE on George street. Immediate possession. Apply 437 George street

FOR RENT — HEATED OFFICE in Bank of Commerce Building. Immediate possession. Apply 437 George street. tf2801

FOR RENT — STORE No. 173½ Simcoe street. Immediate possession. Apply 437 George street. dtf

FOR SALE

FOR SALE — BOSTON MALE puppy, pedigreed, nicely marked; will sell cheaply. Apply 140 Douro street. 3d10 847

FOR SALE—2 FIRST CLASS cows and heavy work horse. Apply Examiner for address. 3d 11 818

FOR SALE — HEATER AND kitchen cupboard. Cheap 977 ring 4. 3d 11 819.

FOR SALE—VIOLIN "IMPERial brilliant tone, splendid condition. Apply Examiner for address 3d 11 834

FOR SALE —MAHOGANY DINing room suite. Very fine quality. Apply 172 Brock street. 3d 11 821

FOR SALE— 3 SET SLEIGHS, 2 cutters. Apply 167 Brock street. 3d 11 822

FOR SALE—TWO WELL BRED sows. Due to freshen 1st March. R. J. Tully, Peterboro, R.R. 2. 3d 12 845

FOR SALE—3 CUTTERS, GOOD comfortable rigs, in A1 condition. Prices right. Must be sold at once, 169 Hunter street east. 2d 11 842

FOR SALE — PERSIAN LAMB coat, size 36; would make over into a nice set of furs. Will sell cheap, also set black furs. Apply Examiner for address. 2d 11 884.

WOOD FOR SALE—80 PER CENT hardwood, cut and split, per cord $12.00; ¼ cord $6.50; wood blocks, not split $5.50 load. Phone 1195W or call at 326 Water street. 6d14 830

FOR SALE — ONE DURHAM cow. Just freshened rising four years old. Apply to Michael Leahy, Peterboro, R. R. No. 9, Lot 4 in 8th Concession, Douro. 3d 12 839

FOR SALE CHEAP — SINGER drophead sewing machine, $15; walnut three piece parlor suite, $16; baby buggy, $9; extension table, kitchen table, sideboard and writing desk, chairs, leather couch white iron bed complete. Apply 27 Park street, corner Park and Parnell. 3d10 688

FOR SALE — GOOD DRY maple wood cut 12 inches long, $6.50 per load, delivered; also good dry mixed wood, 12 inches long, 70 per cent. hardwood, at $5.50 per load delivered. B. Revoy, 202 Woodbine avenue. Phone 1204W. 5d11 676

FOR SALE — WOMEN'S FIRST quality high heel rubbers, 75c; Men's lumberman's heavy rubbers, $2.49; Men's snag-proof heavy rubbers, $2.79; Men's snag-proof, 7-inch leather top, $3.75; Men's snag-proof, 9 inch leather top, $4.25; Mens' snag-proof, 12 inch leather top, $4.85. — Hickey's Cut Price Shoe Store, 169 Hunter street. 3d10 813

EGYPTIANS HATE ALL EUROPEANS.

Result is Rioting and Seventy-Nine Deaths.

LONDON, Jan. 12.—(Associated Press)—Fanatical hatred of Europeans by Egyptians is one of the causes assigned by a military court for the rioting in Alexandria in May last which resulted in 79 deaths. The court has found after an investigation, that the outbreak was provoked by adherents of said Zagloul Pasha, Nationalist leader, who are said by the court to have been determined to reap political advantage by forcing the government to shed the blood of Egyptians.

"The Egyptian view of the case is that the riots were caused by Greeks firing on peaceful demontrations," the court states in conclusion. The demonstrations were not peaceful and there is no evidence that the Greeks started the trouble by firing.

"There is no doubt, morever, that the mobs had a very definite organization. The court has found no evidence as to what this organization is or by whom it was directed. The court draws attetion to a very important fact. Always there has existed in Egypt, at any rate among the lower classes, a fanatical hatred of Europeans. It has shown itself again and again.

"This outburst in Alexandria happened because the people thought the hand of the government was relaxing and that the authorities dare not act against them. They took two days for preparation and then the long pent hatred of Europeans burst out. If this is not the correct view it is difficult to understand why the police should have joined in, or why the soldiers of the Third Battalion, Egyptian Army, who had arrived from Cairo only the day before, should have forgotten their discipline and used their arms to shoot down Europeans in the streets.

"Given similar circumstances, this feeling will always manifest itself in the future, as it has done in the past, an a very long period of time must elapse before this feeling an be eradicated."

The Italian, French and Greek consuls gave evidence. They solemnly protested, states the report, against the treatment of their nationals and stated that they could never consent to their being protected by a force composed exclusively of Egyptians.

STONES RECONCILED, $50,000 SUIT OFF.

Have Second Honeymoon Instead of Divorce Suit.

PORT HURON, Jan. 12.—Harold W. Stone, a Detroit stock salesman who created a sensation here several weeks ago by filing a $50,000 suit alleging alienation of affections against his wife's parents, Mr. and Mrs. E. C. Boice, and two others, has patched up his troubles with his wife, who had previously sued him for a divorce, and the two have started on their second honeymoon.

At the Boice home it was admitted that a reconciliation had been effected and that the Stones left the city a few days ago. Their destination is unknown, Mrs. Stone's mother said.

Joseph Walsh, attorney for Mr. and Mrs. Boice, said that the divorce suit against Stone and the latter's alienation suit, filed in Detroit, and cross-bill to his wife's suit for divorce, all has been withdrawn.

Stone's alienation suit alleged a hotel Dec. 24. It is said to have been the first time since he and his wife, a local society belle, part that he has been in Port Huron. He remained at the hotel over Christmas, but the reconciliation is not believed to have been effected until just before the Stones, with their only child, left Port Huron this week.

Stone's alienation suit alleged a conspiracy between his wife's parents and two guests at their home to bring about a divorce. In her suit for divorce, Mrs. Stone charged cruelty and non-support.

The alienation suit was to have been heard this month.

A NEW BACKBONE OF MOSLEM WORLD.

Will Kemal Pasha Establish Nationalist Power.

MOSCOW, Jan. 12.—(Associated Press)—It is believed here that if Mustapha Kemal Pasha succeeds in establisring a real Turkish Nationalist power, the Turks would form a new backbone for the Moslem world This might seriously threaten the domination of Russia in the Caucasus, in Turkestan, Persia and Armenia for there is a very general racial and religious union among the Moslems.

"After all, we are Orientals and we hate and despise the Russians" was the way one Moslem stated the situation.

While the Central Soviet here certainly has helped Turkish nationalist movement, it is believed that a conflict of interests and distrust will assert itself when or if Turkey succeeds in her national aims. The 15,000,000 Moslems of Russia certainly dislike Russian rule.

Members of the Moslem missions such as the Persian, Azerbaijan and the so-called Turkestan Soviet republics and the official Turkish mission for a clique apart in Moscow and co-operate materially.

In addition, there is the group headed by Enver Pasha, the former Turkish minister of war who fled from Turkey after the war and who was sentenced to death by Turkisr courtmartial. A member of his mission here is Djemal Pasha, another young Turk leader who also received the same sentence.

H.P.LINDSAY

Insurance and Real Estate

AGENCY CO.

Real Estate Bought, Sold, Rented and Exchanged

All Kinds of Insurance

District Agent for "Security Life."

392 Water Street

BULL-DOG DRUMMOND

BY "SAPPER"

(CYRIL McNEILE)

(Continued from Yesterday.)

"Dry up!" roared Hugh. "Was your late military education so utterly lacking that you have forgotten the elementary precept of putting yourself in the enemy's place? If I was Peterson, and I wanted to go to Paris, do you suppose that fifty people knowing about it would prevent me? You're a fool, Algy—and leave me some more beer."

Resignedly Algy sat down, and after a pause for breath, Drummond continued:

"Now listen—all of you. Ted—off you go, and raise a complete waiter's outfit, dicky and all complete. Peter, —you come with me to the aerodrome and afterwards look up Mullings, at 13 Green Street, Hoxton, and tell him to get in touch with at least fifty demobilised soldiers who are on for a scrap. Algy—you hold the fort here and don't get drunk on my ale. Peter will join you, when he's finished with Mullings, and he's not to get drunk either. Are you all on?"

"On," muttered Darrell weakly. "My head is playing an anthem."

"It'll play an oratorio before we're through with job, old son," laughed Hugh. "Let's get gay with Potts."

Ten minutes later he was at the wheel of his car with Darrell and the millionaire behind. Algy, protesting vigorously at being, as he said, left out of it, was endeavouring to console himself by making out how much he would have won if he'd followed his infallible system of making money on the turf; Jerningham was wandering along Piccadilly anxiously wondering at what shop he could possibly ask for a dicky, and preserve his hitherto blameless reputation. But Hugh seemed in no great hurry to start. A whimsical smile was on his face, as out of the corner of his eye he watched the man who had been busy doing nothing feverishly trying to crank his car, which, after the manner of the brutes,

"Get away, man—get away," cried Peter. "What are you waiting for?"

Hugh laughed.

"Peter," he remarked, "the refinements of this game are lost on you."

Still smiling, he got out and walked up to the perspiring driver.

"A warm day," he murmured. "Don't hurry; we'll wait for you." Then, while the man, utterly taken aback, stared at him speechlessly, he strolled back to his own car.

"Hugh—you're mad, quite mad," said Peter resignedly, as with a spluttering roar the other car started, but Hugh still smiled. On the way to the aerodrome he stopped twice after a block in the traffic to make quite sure tha that the pursuer should have no chance of losing him, and, by the time they were clear of the traffic and spinning towards their destination, the gentleman in the car behind fully agreed with Darrell.

At first he had expected some trick, being a person of tortuous brain; but as time went on, and nothing unexpected happened, he became reassured. His orders were to follow the millionaire, and inform headquarters where he was taken to. And assuredly at the moment it seemed easy money. In fact, he even went so far as to hum gently to himself, after he had put a hand in his pocket to make sure his automatic revolver was still there.

(To be Continued)

A DIRECT CABLE TO BUENOS AIRES.

Work Will Be Finished in Two Years.

BUENOS AIRES, Jan. 12.—(Associated Press). Juan Carosio, an Italian engineer residing in Buenos Aires and chief promoter of the project for a direct cable between Italy and South America, has returned from Italy where he obtained the support of the Italian government and announces that the work will commence. He expects the cable to be finished in two years.

The Italian government will allow a subvention of $3,000,00 annually. The cable will touch Spain, Brazil Uruguay, Argentina and the Canary and Cape Verde Islands. The Italian goverment's control over it is limited to the extent of preventing its falling at any time into foreign hands.

NOTICE

MOVING AND CARTING, ANY distance, also hardwood for sale. 'Phone 1114J. Owen Johnson, 187 Perry street. 26d 246 70

Edwin Elcome TAXIDERMIST

692 HARVEY ST., PETERBOROUGH, ONT.

Heads Birds, Fish, Etc. Mounted Artistically and Permanently.

MOOSE, CARIBOU, & DEER HEADS OUR SPECIALTY. NO TAX THIS YEAR.

Voice Of The People

Dear Sir,— Might I be permitted space in your paper to ask Mr. G. N. Gordon to scan my letter of Monday's issue more carefully that he might be convinced that my criticism was more on the 1921 Council than that of Mr. Gus E. Kay. I give Mr. Kay all credit Mr. Gordon claims for him that is safe and conscientious and I question but some of the defeated candidates could have put up a similar record. But when the council went over the heads of those that were defeated one would naturally expect something better, hence my reason for using the word eminent which means distinguished or conspicuous. And a ex-Mayor McIntyre on resigning after twelve years service in the city Council can make a statement to the Examiner to the effect that he could do better than the whole shooting match and unchallenged why take exception to my trifling remarks to be frank and fair with Mr. G. N. Gordon I would say there is every room for criticism in our city council, we are taxed to the highest notch and with little to be seen to our credit except a Hunter street bridge and a few hundred yards of paved street and that in a good many places we wouldn't know except for being informed by those who saw it done.

If the bidders of our Great Empire and cities on the other side of the pond were as sensitive to criticism as Mr. Gordon would have us believe the business men of our city are, we could well afford to throw up the sponge.

For Mr. Gordon's benefit let me say that at all times I make use of my franchise and out of the Federal and municipal elections I have only one unsuccessful candidate which speaks volumes for my wisdom in doing so, also I pay my taxes when they become due and in doing so, I claim I have every right as a citizen to criticise work which don't come up to my expectations.

Yours respectfully,
ALEX. MURRAY.

Faggoting is used for dresses of the lingerie type, as well as on lingerie.

THE BANKRUPTCY ACT

Notice to Creditors in the Estate of Thornton Bros., Authorized Assignors.

NOTICE is hereby given that Thornton Bros., of Peterborough, Ont., did on the 4th day of January, 1922, make an authorized assignment to the undersigned.

Notice is further given that the first meeting of Creditors in the above estate, will be held at the office of the Canadian Credit Men's Association, Limited, 58 Front Street West, Toronto, Ont., on Thursday, the 19th day of January, 1922, at 2.30 o'clock in the afternoon.

To entitle you to vote thereat proof of your claim must be lodged with us before the meeting is held.

Proxies to be used at the meeting must be lodged with us prior thereto.

And further take notice that if you have any claim against the debtors for for which you are entitled to rank proof of such claim must be filed with us within 30 days from the date of this notice, for, from and after the expiration of the time fixed by subsection 8 of section 37 of the said Act, we shall distribute the proceeds of the debtors' estate among the parties entitled thereto, having regard only to the claims of which we then have notice.

Dated at Toronto ,this 10th day of January, 1922.

THE CANADIAN CREDIT MEN'S ASSOCIATION LTD.
Authorized Trustee.
58 Front St., W., TORONTO, Ont.
1d12 872

CHILDREN'S AID SOCIETY
OF
PETERBORO CITY AND COUNTY

For the Care of Neglected and Ill-Treated Children.

CHILDREN FOR ADOPTION

G. W. POWELL,
Assistant Secretary and Inspector
111 George Street. Phone 1044w. Office Hours: 12 to 2 and 6 to 8 p.m.

COAL

Nut ..... $16.00 per ton
Stove ..... $16.00 per ton
Pea ..... $14.00 per ton

We are now prepared to take orders for Stove Coal only, for any amount. We have also just received a fresh shipment of Nut Coal.

A. LOW & CO. 264 Simcoe Street
Phone 697. Nights and Holidays 1027

COAL and WOOD

I am now prepared to deliver First-Class Coal in any size or quantity desired at the market prices.

Hard and mixed Wood, and Slabs at the closest prices.

H. H. DINSDALE. Office and yard, 191 Charlotte Street. Telephone 153
60d 173

PRCPERTIES FOR SALE

$4,000—Ten acres very close to city. Good brick house and barn. Handy for milk route and gardening.

$3,600—Fine brick house. All modern but furnace. Make an appointment to see this.

H. J. McCANNON & Co.
RING 46j or 772

FOR SALE

10 acres of land, good orchard, 1 ten-roomed house (best in the city), 1 good tenant house, in good repair, garage and stables complete.

1 Cottage off Park Street, five rooms, good stable, garage, apple trees, fruit bushes, summer kitchen.

300 acres, 100 workable balance bush and pasture, convenient to a station, eight miles from the city, best of buildings, city accommodation through house and barn.

Houses in all parts of the city, reasonable prices.

JAMES CHAMBERS
354 WATER STREET
Phones — Office 320j, Res. 1669w

FOR SALE

BRICK HOUSE—6 Rooms, 3 Piece Bath, lights and gas; full size cellar; good Lot; West side. $3100.00

DOUBLE HOUSE — Brick, 10 Rooms each side; 3-Piece Bath, lights, gas, and furnace; Central.... $7000.00

BRICK HOUSE—6 Rooms, water, lights and gas; all newly decorated; good furnace $2800.00

BRICK HOUSE—8 Rooms, 3-Piece Bath, furnace, fireplace and mantel; hardwood floors; residential part. West side $5800.00

6-ROOM HOUSE—Large lot, good location $1700.00

FRAME HOUSE — 6 Rooms and Good Stable; 5¾ Acres of Land, some small fruit; good location $2600.00

50 ACRES—Brick House, 7 Rooms and Wood Shed; Barn, stone foundation, cement floors; a real home $4800.00

100 ACRES—in Otonabee, 5 miles from City; new Brick House, with furnace; good barn, stone foundation; 80 Acres working, balance in pasture; lots of water $9000.00

15 ACRES—Mostly workable; Brick House; barns, stone foundation, cement stabling; water in barn; 5 miles from City; good road; one of the best in Smith.

McINTOSH & STOREY
100 CHARLOTTE STREET
Main Entrance Charlebond Apts.
'Phone 1622j

CHINA PAINTING
Mrs. Langley McCarthy
TEACHES BISCOFF'S NEW AND BEAUTIFUL WORK IN CHINA PAINTING.

TELEPHONE 790
WHEN YOU WANT YOUR
Piano and Organ Tuned
Player Pianos a Specialty.
ALL WORK GUARANTEED.
W. H. CUNNINGHAM
560 Weller Street.

FOR SALE

$4,000.00 will buy 10 Acres of good Land, good Brick House and Frame Barn, situated ½ mile from the City. Possession 1st March. Act quickly, as this is a Bargain.

200 Acres of First-class Farm Land, located in a fine section of the country, near Peterborough; convenient to School. 140 Acres working land, remainder pasture, well watered by river and three springs. Good Stone House, with Furnace; large bank barn, silo, and other buildings. Can be purchased at a reduced price and reasonable terms.

For inspection and further particulars,—apply

J. T. O'CONNELL & CO.
136 HUNTER STREET WEST
'Phones—Office 376. Residence 1359

Deposit Any Amount

FROM ONE DOLLAR upwards with this Institution.

Add to it systematically, and you are on the road to Prosperity. Spend less than you earn and Deposit the balance regularly.

This is the way many have prospered—the way You can prosper.

Make the Start at Once.

Toronto Savings and Loan Company

Office Hours 9 a.m. to 4 p.m. Saturdays 9 a.m. to 5 p.m.

Mail Edition

The Evening Examiner

Successful selling to-day is largely a matter of good Advertising.

PRICE THREE CENTS — PETERBOROUGH, THURSDAY, JANUARY 12, 1922 — PRICE THREE CENTS

Progressives Will Support Legislation Country Needs —Hon. T. A. Crerar

TODAY'S NEWS OF THE DISTRICT

THE WOMENS' AUXILIARY LAKEFIELD, HELD MEETING

OFFICERS ELECTED FOR THE YEAR —PRESBYTERIAN CHURCH SOCIETIES MEET — WOMEN'S LEAGUE HELD AN AT HOME.

PERSONAL MENTION

LAKEFIELD, January 12.—The annual meeting of the Woman's Auxiliary of St. John's Church was held on Tuesday afternoon at the home of Mrs. W. M. Graham. The reports of the officers was most encouraging, as the different branches of the work were in a very healthy condition. Financially the year was the best the society has ever had.

The following officers were elected:

Hon. Pres.—Miss F. M. Atwood.
Hon. Vice-Pres.—Mrs. Vipond.
Pres.—Mrs. W. M. Graham.
1st Vice-Pres.—Mrs. John Northcott.
2nd Vice-Pres.—Mrs. S. E. White.
Secy.—Mrs. Trude Waldon.
Leaflet Secy.—Mrs. John Sanderson.
Junior Supt.—Mrs. John Sanderson.
Secy.-Treas. Little Helpers—Mrs. S. E. White.
Dorcas Committee—Mrs. White, Mrs Mahood Mrs. Northcott, and Mrs A. Wannamaker.

A matter of regret was the retiring of Miss Atwood from the office of president, which she had held most acceptably for more than six years since Mrs. Ben-Oliel left to go overseas. Mrs. Graham was unanimously elected to take her place. In Miss Atwood's report she spoke very tenderly of the missing from the ranks of the W. A. since the last annual meeting, one whose beautiful Christian life would always be an inspiration to those who knew her—Miss Traill—for years the honorary president of the society. Also during the past year the W. A. lost a good friend in Mr. Graham, who never ceased to take an interest in the work and well-being of the branch.

Missionary Society.

The Woman's Missionary Society of the Presbyterian Church have elected the following officers for the coming year:

President—Mrs. P. L. Jull.
1st Vice-Pres.—Mrs. J. H. Chant.
2nd Vice-Pres.—Mrs. T. Hendren.
3rd Vice-Pres.—Mrs. P. Baptie.
Secy.—Miss Sanderson.
Treas.—Mrs. F. J. Burgess.
Roll Call Secy.—Mrs. B. Hunter.
Strangers' Secy.—Miss Millar.
Home Helpers' Secy.—Miss McKibbin.
Organist—Miss Cullen.

The past year was the best the society had known, both financially and in other ways. The members and officers had worked very hard, and with excellent results.

A Good Year.

The Mission Band of the Presbytrian Church, which is in charge of Mrs. Chant and Mrs. McKibbin, had a particularly good year, the little girls took a great interest in the work and laboured faithfully to make a success of the undertaking. The following are the officers:

Pres.—Mary Tanner.
Secy.—Etta Garbutt.
Treas.—Helen Porter.
Roll Call Secy.—Reta Preston.
Organist—Isabel Sutton.

These children of the present are the women of the future, and *it is for* them to carry on the work when laid down by the seniors, and the prospect is very bright.

Held "At Home."

The first "At Home" of the local branch of the Catholic Women's League was held on Tuesday evening in the Lakefield House, and its success far exceeded the expectations of the ladies. From beginning to end it possessed the characteristics of the real community gathering. The kindly welcome and bright smiling faces made one feel at home at once. Progressive euchre was run off upstairs in the sitting room, under the direction of Miss M. Kennedy and Miss Fortier. The prizes were won by Mr. and Mrs. Killen and the consolation prize by Mr. Joliffe. Dancing held sway in the spacious rotunda and dining-room, and with good floor and first-class music the floor was filled all the time. The square dances gave great pleasure to a large number of young people, who did not care for the round dances, but there was no clash; each took their turn good-humouredly. A bountiful supper was served by the ladies before midnight, after which

(Continued on page 5.)

REINDEER FLOUR
The Flour which made the production of High Quality Bread possible.
Peterboro Cereal Co.

BAILIEBORO

BAILIEBORO, January 12.—The Methodist Epworth League held their weekly meeting on Tuesday night, 10th January, the meeting being in charge of the missionary vice-president, Clifton Lang. There was a good attendance, and the topic chosen for the evening was "The History of Methodism." An interesting talk was given by Mr. Lang on the lives of Charles and John Wesley, how their early Christian training had caused them to become wonderful Christian men, and the great works they accomplished by the grace of God.

U.F.O. Meeting.

The U.F.O. held their annual business meeting on Monday evening, 9th January. There was a large attendance of members, and it was decided to hold a social evening on 20th January in the U.F.O. Hall, Centreville.

Proposed Rink.

A dance will be given by the Bailieboro boys on Friday evening, 13th January in J. Greer's Hall. Proceeds are in aid of a rink.

Personals.

Mrs. William Fell, of Peterborough, is visiting her daughter, Mrs. Roy Greer.

Mr. and Mrs. J. Armstrong, of Millbrook, were guests of Mr. and Mrs. W. Barnard on Sunday.

Died.—On 6th January, in Millbrook Hospital, William Crawford, of South Monaghan. Funeral took place on Wednesday last.

In spite of the bad storm on Sunday evening there was a large attendance at church. Some came from quite a distance.

Queer Doings

(Canadian Press.)

CUT THIRD TEETH.

LANVILLE, Ky., Jan. 12.—Mrs. Sally Helm is dead at her home near here at the age of 105. She had cut her third set of teeth.

CUPID ON STRIKE.

NEW YORK, Jan. 12.—D. Cupid has been having a slack time in New York. There were 4,527 fewer marriage licenses issued in 1921 than in the previous year in this city, 74,707 as compared with 79,234. Every borough reported a falling off.

BATHING ECONOMY.

WASHINGTON, Jan. 12.— On the theory that the pay of a member of the United States Congress is sufficient to provide a home with a bath, a Texas representative has introduced a bill to close free bath establishments, Turkish and domestic, which are a feature of the Congressmen's office building. The Texan also has a bill to elminate the house barber shop. He indignantly denies the assertion of opponents of his measures that the bath and haircut are considered unnecessary in Texas, and insists that his object is merely to aid the movement for national economy.

NEW DANCE STEP.

NEW YORK, Jan. 12.— Word has been received from Paris that the dancing masters of the French capital are busy trying to solve a new step that will meet with the approval of M. Dubois and other prelatees who have anathematized the wickedness of the dances now popular among the French people. A rather solemn affair, which has been called the "balancello" is being given a trial. 7

THE PEACE DOLLAR.

NEW YORK, Jan. 12. —The new U. S. silver dollar—the peace dollar printed to commemoratee the Washington conference—is likely to lead to internal warfare. Bankers and poker players have united forces in protesting against it. They admit its artistic merit, but call attention to the fact that it cannot be stacked. Ten dollars, piled one on the other, will topple over at the slightest jar. Both bankers and poker players dislike to make change from the floor.

GUESS AGE OF CARS.

NEW YORK, Jan. 12. — New Yorkers who travel to and from their work on the elevated railway, or the 'L' as it is familiarly called, have a new form of amusement. It is trying to guess the age of the cars they are riding it. The recent wreck on the Ninth Avenue "L" brought to light the fact that some of the cars now in use were built in 1879. The Transit Commission is considering the problem of the replacement of this antique equipment with modern steel cars.

CAMPBELLFORD WON OPENER

SCORE WAS 5-3 IN HOCKEY GAME —STORY OF PLAY

CAMPBELLFORD, January 12.—The local hockey season opened here last night with a game between the Hastings Intermediates and the Campbellford Skeeters, which resulted in a score of 5-3 in favour of the local players.

In the first period, Hendricks made a lone rush, but did not succeed in his shot. Gould stopped and passed over to the corner, the puck was faced again, and Hendricks drew and got the rubber and passed to Brady. Brady scored. F. Reynolds replaced Brady for the remainder of the period. Then Smith and Brady made a fast run and Smith scored, ending the first period with 2-0 in Campbellford's favour.

In the second period, Labrash replaced Tait of Hastings, and played a fast game. Copperthwaite made a lone rush and scored. Smith scored with one minute to go, ending the second period with 3-0 in Campbellford's favour.

In the third period, Hankinson replaced Whitered of Hastings, brightening up Hastings' forward line and making the game more interesting. Stevenstn and Labrash made a rush, Stevenson scoring the first goal of the visitors. The puck was faced, and Hankinson got the rubber, made a lone rush, and scored. The suck was faced again, and Hankinson and Labrash getting the rubber, Labrash scored again for the visitors, finishing the third period with the final score standing at 5-3 in favour of Campbellford.

B. Kerr acted as referee, with the line-up as follows:

Campbellford.		Hastings.
	Goal.	
Stewart		Gould
	Defence.	
Dickson		Tait
Coperthwaite		Spellman
	Centre.	
Hendricks		Stevenson
	Wings.	
Brady		Whitered
Smith		Walsh
	Substitutes.	
F. Reynolds		Kennedy
A. Reynolds		Labrash

HOCKEY SCORES

National Hockey League.
Ottawa 7—St. Patrick's 2.
Canadiens 3—Hamilton 2.

Senior O. H. A.
Hamilton Tigers 3—Kitchener 1.

Intermediate O. H. A.
Markdale 7—Chesley 3.
Cornwall 7—Brockville 1.
Midland 9—Coldwater 6.

Junior O. H. A.
St. Andrew's College 3 — Upper Canada College 1 (ten minutes overtime).
St. Mary's 6—Varsity 5.
Belleville 13—Picton 6.
Welland 2—Niagara Falls 1 (20 minutes overtime).
Collingwood 10—Meaford 2.
St. Mary's 11—Stratford A. 0.
Queen's 9—Frontenac 0.
Dunville 7—Cayuga 6 (20 minutes overtime).

ATTEND NOMINATION.

OTTAWA, Jan. 12. — (Canadian Press.)—It is expected that former Premier Meighen will attend Grenville nomination at Prescott to-day. He has arranged to address about ten meetings in the constituency.

JOIN FEDERAL CABINET.

VICTORIA, Jan. 12.—(Canadian Press.)—Hon. J. N. King intimated yesterday that there would be no obstacle in the way of his withdrawal from British Columbia Cabinet and joining Premier King's cabinet.

RELEASE PRISONERS.

DUBLIN, Jan. 12. — (Canadian Press.)— Announcement of the release of all political prisoners is hourly expected.

JEWISN NATIONAL NOMELAND.

WASHINGTON, Jan. 22.—(Canadian Press.) —Hon. Arthur Balfour reiterated his support of Zionist aspirations in an address at reception in British Embassy to Zionist organization of America last night. He still stood for establishment of Jewish National Homeland in Palestine.

KILLED BY MOTORS.

NEW YORK, Jan. 12.—A report issued by the National Highway Protective Society shows that 853 persons were killed by autos and auto trucks in New York City during 1921. This is 452 more than in 1920.

PROBABILITIES.

North-west and west winds; local snow flurries, but mostly fair and cold.

TELEGRAPH AND CABLE NEWS

STEAMER WITHDRAWN.

MONTREAL, January 12 (Canadian Press). — The Robert Reford Company announces that as the sailings of the Anchor-Donaldson liner Saturnia from Glasgow on 27th January and from Portland and Halifax in February have been withdrawn to permit the vessel to undergo her annual winter overhauling, arrangements have been made for the Anchor liner Algeria to sail from Halifax on 28th February for Londonderry and Glasgow.

HEAR WAGE DISPUTE.

HALIFAX, N.S., January 12 (Canadian Press). — U. E. Gillen, Toronto, chairman of the Board of Arbitration which will hear the wage differences between the operators and miners of the coal mines included in the British Empire Steel Corporation has advised Colonel W. E. Thompson, Halifax, and Mayor Jas. Ling, New Waterford, the other arbitrators of the Board, that Monday, 16th January would be a convenient date for an organisation meeting of the Board at Halifax. Col. Thompson and Mayor Ling wired Mr. Gillen, asking him to set a date.

MONTREAL MARKETS.

MONTREAL, January 12 (Canadian Press). — The domestic trade in cash grain was slow yesterday. There is no change in the wheat situation. The market for mill feed was without feature, and the demand for rolled oats was slow. Prices are steady in the baled hay market.

Weakness developed in eggs, with prices down 1 cent to 2 cents a dozen on all grades. The market for potatoes remains steady. Butter and cheese markets are dull and featureless.

APPOINTED CHAIRMAN.

MONTREAL, January 12 (Canadian Press). —, Dr. W. L. McDougald has now been definitely appointed chairman of the Board of Harbour Commissioners. The name of the other members of the Board have not yet been announced. Dr. McDougald is the youngest man ever to be appointed to that position.

WAS FATALLY BURNED.

MONTREAL, January 12 (Canadian Press. — Playing tag with his five baby brothers and sisters, two-year-old Albert Lebrun, 767 Fullum Street, stumbled into a pail of boiling water and was fatally burned. An inquest was held, and a verdict of accidental death was returned.

ALLOTED FOR BANK.

ROME, Jan. 12. — (Canadian Press.)—Minister of Commerce Belotti has authorized the Bank of Naples to allot 60,000,000 lire for the benefit of the New York branch of the Banca Italiana Di Sconto.

BANNED FROM MAILS.

OTTAWA, Jan. 12. — (Canadian Press.)— A racing publication and other literature stated to be offering racing tips, are banned from the Canadian mails by a "Fraud Order" issued by the Post Office Department, of which notice has been given to Postmasters.

"The Horseman," "Pink 'Un," of New York, as well as The Success Publishing Company, of Louisville, Ky., are forbidden the mails by these orders.

RAILWAY ACQUITTED.

NEW BRUNSWICK, N.J., Jan. 12.—(Canadian Press.)— The Central Railroad of New Jersey was acquitted by a jury yesterday of a manslaughter charge, growing out of the collision of a train with a fire truck in which nine volunteer firemen were killed. Indictments against Andrew Thomas, flagman at the crossing at which the accident occurred, and Foreman Stonaker, who employed Thomas, then were dismissed upon recommendation of Prosecutor Strickler.

RUM-RUNNING SUBMARINE.

SEATTLE, Wash., Jan. 12—(Canadian Press.)—Reports that a submarine built here years ago and later turned over to the Canadian Government by which it was ultimately sold for junk, has brought large shipments of liquor into Seattle from British Columbia ports, were being investigated by Federal authorities here.

According to information reaching officials the submarine has been on several occasions in Puget Sound waters. The liquor, it was charged, was landed near Seattle. It was also charged the submarine had made at least one trip to Columbia River and California ports.

TOOK HIS LIFE.

REGINA, Sask., Jan. 12.—(Canadian Press.)—Despondent over financial affairs, Major W. G. V. Bishop, prominent in military and social activities in Regina for many years, took his life at 1 o'clock yesterday afternoon by shooting himself. The tragedy is believed to be the result of the recent failure of E .E. Quigley, grain and investment broker, Mr. Bishop being partner in the business. Quigley was arrested following the failure and is now out on $20,000 bond awaiting trial on a charge of theft by conversion of $7,500.

HENRY MEEK DEAD

LONDON, Ont. Jan. 12.—(Canadian Press)—Dr. Henry Meek died here yesterday.

THE ARMS CONFERENCE.

WASHINGTON, Jan. 12.—(Canadian Press.)—The "Big Five" made further progress yesterday in their final revision of the naval treaty, but encountered a difference of opinion when they came to lay down rules for scrapping of prescribed battleships.

For the United States delegation, it was proposed that the surplus vessels be rendered entirely useless. France readily supported that view, with Italy indicating a similar attitude. Great Britain and Japan withheld assent, however, the suggestion being made that the dismantled ships might be used as harbor guards or training vessels.

When the five delegation heads adjourned after several hours of debate the question remained unsettled and will be taken up again to-day.

MUST TAKE LOSSES

TORONTO, Jan. 12.(Canadian Press)—Premier Drury tells the Board of Trade that the manufacturers must take losses like the farmers to help on unemployment. Will give doles to the unemployed.

CHOOSES LEADER

TORONTO, Jan. 12. —(Canadian Press)—Ontario Liberals will choose leader at their convention in the last week of February.

TRADE TO BRITAIN.

WASHINGTON, January 12 (Canadian Press). — United States trade with European countries was greater by $775,000,000 in 1921 than during the last pre-war year, 1913, according to an estimate based on eleven months' statistics made public last night by the Commerce Department. Even with the higher value of the dollar, the Department declared, trade with Europe was larger than in 1913.

Exports to Europe during the past year were estimated by the Department at $2,380,000,000, as against $1,500,000,000 in 1913, while imports for 1921 were placed at $760,000,000, compared with $865,000,000 in 1913.

Great Britain, the Department said, was this country's best customer in Europe; in fact, in the world, while Germany has risen to second place in Europe as a consumer of United States goods.

ANOTHER CABINET RESIGNS.

MADRID, January 12 (Canadian Press). — The Spanish Cabinet, headed by Antonio Maura, has resigned.

HON. T.A. CRERAR REVEALS POSITION FARMERS' PARTY

Premier Briand to Face Parliament Some Time Today

PARIS, Jan. 12. — (Canadian Press).—Premier Briand, bearing the text of the long-sought British alliance, will face the French Parliament to-day which, although hostile last night, may, neverteless, in the opinion of many observers, give him a vote of confidence because it dare not refuse a concrete pact owing to differences of opinion concerning some of the clauses and concessions.

Both Chamber and Party caucases have sent messages of protest to M. Briand and there is much talk of overthrowing the government, as has frequently been the case in the past year. Briand's supporters, however, expect him to win.

MAY IGNORE PARLIAMENT

ATTITUDE OF DE VALERA AND HIS FOLLOWERS TOWARDS THE NEW IRISH PARLIAMENT--EVACUATING DUBLIN CASTLE.

DUBLIN, Jan. 12. — (Canadian Press). — The summoning of the Southern Parliament to meet Saturday by Arthur Griffith, President of the Dail Eireann, and his cabinet, has started the machinery for putting the treaty into operation. Half a dozen huge vans backed in front of the Chief Secretary's offices in Dublin Castle yesterday afternoon and removed stacks of official documents and effects of the secretarial and police departments, thus beginning the evacuation of the Castle, the symbol to Irishmen for centuries of British control.

Eamon De Valera informed the correspondents that he believed his party would ignore the Saturday meeting of the Parliament. In response to an inquiry regarding his

(Continued on page 5.)

PROGRESSIVES WILL SUPPORT THE GOVERNMENT IN PUTTING INTO EFFECT LEGISLATION ADVOCATED BY NATIONAL PROGRESSIVE PARTY.

ADDRESS TO CONVENTION

WINNIPEG, Jan. 12.—(Canadian Press.)—Farmers-Progressive members of Parliament will support the Government in putting into effect reforms which have been advocated by the national progressive party, but the Progressive party will be maintained. This was made plain yesterday afternoon by Hon. T. A. Crerar who made his first public speech since the election when he read to the convention of the United Farmers of Manitoba a resolution adopted at the secret conference of Progressive members-elect from the three western provinces at Saskatoon on Dec. 20. This resolution was read as follows:

"That this meeting of the western supporters of the National Progressive Party, having taken under consideration the existing political situation in Canada and the course the Progressive party should follow, is of the opinion that the gravity and importance of our many National problems call for a strong Government;

"That the first consideration of the Progressive party will be to support the legislation the country needs, both in the economic and administrative sense, and in the larger sense of promoting and developing the spirit of Canadian national unity; and we will extend to the Hon. Mr. King's Government all reasonable co-operation and support in any efforts it may make to enact into legislation those economic and administrative reforms which have been advocated by the National Progressive party, while at the same time maintaining the complete identity and organization of the Progressive party."

"That resolution," commented Mr. Crerar, "or the sentiments expressed in it, will be the sentiments which will guide the Progressive members in the House of Commons."

Consolidation Railways.

Without further discussion of the Progressive meeting or of the nego-

(Continued on page 5.)

Raisins in Little 5c Packages

to "pick you up" when tired

A new idea. Three hundred million packages already sold in England and the States!

Just what you have wanted—renewed energy between meals when you feel tired, seedy or just a little hungry.

Rich in food-iron—good for the blood.

Seventy-six per cent natural fruit-sugar—pure energizing nutriment in practically predigested form, so the extraordinary refreshing effect is felt almost immediately. Delicious little stoneless raisins.

Good and good *for* you. Try and see.

LITTLE SUN-MAIDS

"Between-Meal Raisins"

California Associated Raisin Co.
Membership 13,000 Growers
Dept. P-1353 B, Fresno, California

Evening Examiner

PHONES—Editorial, 1601, Business Office, 1600. Private Branch Exchange to all Departments.

The Examiner is a Member of the Audit Bureau of Circulation.

The Daily Examiner, published every lawful evening. The Peterborough Examiner, Limited. Office, 419 George Street.

The Weekly Examiner, published Thursday morning.

The Subscription Price of The Daily Examiner is $6.00 per year; that of The Weekly Examiner is $1.50.

U. S. REPRESENTATIVES.

Special U. S. Representatives — W. H. Stockwell, 629 People's Gas Building, Chicago, Ill.

New York—Chas. F. Miller, 225 Fifth Avenue.

Advertising Rates on Application.

R. M. GLOVER, Managing Director.

THURSDAY, JAN. 12TH, 1922.

THE GRENVILLE BY-ELECTION.

The Liberals in Grenville have decided not to oppose Rt. Hon. Arthur Meighen in the coming by-election in that constituency, but the United Farmers have placed a candidate in the field. Outside of the U.F.O. ranks there will be a general hope that the Farmer candidate will be snowed under when the ballots are counted. The Progressive party in the House has refused to accept the responsibility of acting as the official Opposition, yet now their Ontario organization is endeavouring to secure the defeat of a leader who is ready to assume the duties that the Farmers have sidestepped. It seems to be generally recognized that a lively Opposition is a necessity in Parliament, and if the Progressives will not act it is the least they could do to facilitate the election of someone who is not afraid of the task.

THE RAILWAY SITUATION.

Hon. F. B. Carvell, Chairman of the Dominion Railway Commission, made a statement at Montreal on Tuesday that should not be overlooked when he declared that the railways are in the hands of the labour unions, and that the chief problem centred in trades unionism and in the refusal of employees to do an honest day's work for an honest day's pay. Those are serious charges for a man in Mr. Carvell's position to make. If they are not correct, his resignation as Chairman of the Railway Commission should be demanded. On the other hand, if his allegations are true, what remedy can be adopted? If the wages paid and the overtime manipulated by railway workers are responsible for the high cost of administration and consequently are keeping freight rates high, thus adding to the cost of living, is it not time that the situation was faced squarely? Public opinion would be behind an attempt to restore conditions to normalcy if the people were convinced that the exorbitant demands of labour are responsible for the situation that exists. Mr. Carvell has evidently no doubt about the matter, but in the public interest more information should be given.

REFORESTATION.

With Premier Drury's references to the absolute necessity of Ontario's awakening to the seriousness of the reforestation problem, there will be general agreement among those who have realized the fact that the virgin forests of the Province are nearing their end. Fully 350,000,000 feet of pine are cut each year, and the natural growth fails to replace this loss to the extent of one hundred million feet every twelve months. In a few decades, unless steps are taken to reforest Ontario on a large scale, our wealth of timber will be exhausted. As the Premier pointed out in his address the other day, there is a chance for the municipal organizations, assisted by the Provincial Government, to meet the situation by purchasing woodlands or vacant areas in which trees could be planted. "Trees grow and can be replaced like a crop of corn," decared Hon. Mr. Drury, "and to administer our forest wealth wisely is not to hold large areas untouched, but to take stock of our resources and to replace wastage by new growth." The Premier is undoubtedly correct, and it is to be hoped his address presages vigorous action by the Government of which he is the head. It is a problem that has too long been neglected, and to delay its consideration longer would be a dangerous proceeding. Ontario must act before it is too late.

AS OTHERS SEE US.

Alfred McCue, school teacher at Curve Lake, has been visiting some friends in Cincinnati, and the interview that The Cincinnati Enquirer received with the well-known Indian (reproduced in this issue of The Examiner) is as amusing as an article by Ring Lardner. Ex-Chief McCue may possibly have been having a little quiet fun with the newspaper man. At all events, the scribe's conception of the "primitive conditions" under which the Indians of Peterborough County are supposed to live will furnish Examiner readers with a hearty laugh. The Kawartha Lakes, according to the Ohio view, are the Great Northwest, electric lights and motor cars are mysteries to the Indians, and the article abounds with such expressions as "the wild woods," "portage trail" and "the peril of unknown places." The Enquirer man's idea of Ontario is a century behind the times. There is nothing more dangerous in the Kawartha district now than the lively mosquito, the product of Mr. Ford's factory are running along the forest trails, and the only unknown places are the sites of the moonshiners' stills. The Enquirer man should take a trip over here next summer and see for himself the country which he imagines is still a wilderness. The wildest thing he will discover will be the guests at the summer resorts when their bills are presented, and the only hardship he is likely to encounter is to be embarrassed by some Indian fans' enquiries as to what is the matter with the Cincinnati ball club. But, at least, we must thank him for an enjoyable venture into the field of modern humour.

PILES Do not suffer another day with Itching, Bleeding, or Protruding Piles. No surgical operation required. Dr. Chase's Ointment will relieve you at once and afford lasting benefit. 60c. a box; all dealers, or Edmanson, Bates & Co., Limited, Toronto. Sample Box free if you mention this paper and enclose 2c. stamp to pay postage.

AN OPTIMISTIC OUTLOOK.

With a favourable harvest this year, the people of Canada may confidently look forward to a steady return to more normal conditions. In this way Sir John Aird summarized the outlook of business for 1922 in his address as General Manager before the annual meeting of shareholders of the Canadian Bank of Commerce. The doubts so often present a year ago as to what the future might bring forth had become gradually dissipated and the problem of production at lower costs to conform with the general deflation in business was now in a fair way to be solved; consequently, "any change which takes place," he said, "must surely be for the better, and at any moment it may awake to new life and prosperity." One of the hindering factors, however, was the heavy burden of taxation, which in the case of municipal taxes was keeping up rents and retail prices, and in that of taxes on profits kept up the high prices of manufactured goods.

In reviewing the items contained in the bank's annual statement, Sir John pointed out the satisfactory showing which had resulted from its being able to liquidate its assets to conform with the general deflation, as a result of which the proportion of quick assets to liabilities had actually increased over the figures of a year ago. This was, however, not only a credit to the bank, but an indication of the fundamentally sound attitude of the public. The decrease in loans, said Sir John, "was not caused by any set policy of contraction or enforced liquidation, but simply by the natural, orderly and voluntary payment of debts by our customers in the face of the depressed business situation." The soundness of the bank's commercial loans was guaranteed by a system of granting credit which called for the thought and care of some of the best trained men in the bank, and in order further to protect the interests of the shareholders ample provision was made for writing off bad and doubtful debts, the ratio of which to the total loans continued to show a marked decrease. Every care also was taken to make the auditors fully apprised of the value of the bank's assets. Sir John concluded his review of the bank's business by referring to the establishment during the year of branches in Porte of Spain, Trinidad, and Rio de Janeiro, Brazil.

The recent improvement in the exchange rate with New York of the Canadian dollar, Sir John attributed in large part to "the cumulative effect of very large sales of bonds in the New York market by Canadian Provinces and municipalities, facilitated by the receptive state of the bond market in the United States during the last part of the year," but he sounded the warning that these borrowings have to be paid for by a heavy yearly interest, and that there is no reason to believe that any improvement in the exchange situation brought about in this way will be permanent.

The question of the incidence of taxation and its effect upon the business of the country was dealt with at some length in the Presidential address of Sir Edmund Walker. The President recalled his suggestion of a year ago, for a general sales tax, and urged that a tax of one per cent. should be levied to pay for the war debt, pointing out that the recently adopted tax along similar lines, although existing only in a partial and illogical form, was already productive of a large revenue. The present income tax, however, he characterized as unfair in its incidence and as weighing heavily upon the business of the country. It penalized the very people from whom "capital for new enterprises or for the enlargement of existing enterprises is obtained," and amounted in the extreme cases to 70 per cent. of the entire income. Fortunately the country had seen the end of the excess profits tax, which had done so much to put a fictitious valuation upon business profits.

In his review of Canada's trade Sir Edmund referred to the marked change that had taken place during the past year. For the twelve months ending March, 1921, Canada's total foreign trade amounted to $2,450,587,000, while for the twelve months ending September, 1921, the total had fallen to $1,897,335,000. During the former period, however, imports exceeded exports by $29,730,000, while during the latter the favourable balance was $85,000,000. This may profitably be compared with an unfavourable balance for the twelve months ending September, 1920, of 80 millions and would indicate that the reckless extravagance of a year ago is being corrected. A large proportion of our imports we should make ourselves, says Sir Edmund, and "if we are to prosper and pay our debts abroad we must plan to do so in future. Any other course will be ruinous to Canada." The unfavourable effect of the Fordney tariff, combined with the greatly decreased value of our agricultural produce, must have the effect of limiting our purchasing power abroad.

An interesting account is given by Sir Edmund of the method by which Canadian and German claims for debts and the liquidation of property rights in the respective countries are settled by means of national clearing houses, of which the Canadian organization is under the Secretary of State. Canadian claims against Germans amount to $8,720,000 for debts and $5,072,000 for property rights. He emphasized the need of an international economic conference to deal with the financial problems of Europe and referred especially to the need of making budgets balance and the payment of national debts by amortization. He also spoke of the necessity of a sound land policy in Western Canada with settlement along the lines of the Soldiers' Settlement Board, and expressed the belief that Canada with her natural resources and advantages and with the national character of her people for industry and economy, "of all nations can surely view the future with courage and confidence."

Mr. W. H. Dunsford is the well-known manager of the local branch of the Bank of Commerce.

EDITORIAL NOTES.

The Chamber of Commerce has endorsed The Examiner's suggestion that Riverside Park be leased by the City Council to the Peterborough Amateur Athletic Association. That is the only solution that would be beneficial to sport.

Increased bathing facilities are suggested by the Social Welfare Committee of the Chamber of Commerce. They are needed and should be provided.

Resolutions recommending cheaper street car fares are very good in their place, but the trouble is you cannot ride on them.

Seventy thousand put to use
Prove RUGGLES best that men produce

RUGGLES

RUGGLES AUTHORIZED SERVICE

Not a truck untried or new

205

RUGGLES MOTOR TRUCK COMPANY, LIMITED, LONDON, CANADA

"Canada's largest exclusive motor truck builders"

Wise and Otherwise

Remorse: The feeling that distinguishes the loser.

With all that in his system, how did Tumulty remain so long silent.

The taxpaper can't see much difference between a dreadnaught and a juggernaught.

Life is a short period during which oned dodges automobiles, taxes and responsibility.

Well, well; let's be content with propaganda. Then pen is less expensive than the sword.

Disarmament may be good for the steel industry, but it will put the crimp in the steal industry.

War is no longer necessary to reduce populations anyway. There is the automobile.

Watson might find many witnesses to testify to hangings done in Georgia without process of law.

The Near East needs relief, but the Far East has been relieved of its most annoying possessions.

Or spies at Ellis Island report that no European country has yet exceeded its monthly quota of celebrities.

Everybody thinks Wells is a great writer, except the writers who try in vain to imitate his knack of writing.

It really doesn't matter whether they call it an alliance or a concert, just so America doesn't play second fiddle.

Those who study the civil service examination system realize that P. M. stands for Party Man as well as Post Master.

Si Hawkins has a hound named Ruble. He says the dog isn't good for anything.

Debs may be astonished to discover that during his absence great statement have stolen his theory that war is a crime.

Most war slogans die, but any college boy will tell you the faculty is still using the French motto: "They shall not pass."

A feminine writer complains that modern servants feel superior to their environment. This specially true of public servants.

Some people feel so superior in the possession of high-standards that they don't think it necessary to bother much about conduct.

The world is becoming efficient. In the old days before bootleggers, drinking one's self to death was a long and painful process.

As we understand it, the scheme is to keep diplomats so busy trying to interpret the treaties that they won't have time to think up new ones.

Narrow bands of raccoon trim a slender, graceful afteroon frock.

Varnished wallpaper will stand washing.

Spaced black crepe roses are scattered over a black crepe gown.

Ye Olde Apothecary Shoppe

COUPLE HUNDRED years ago.
* * *
AN APOTHECARY scanning.
* * *
HIS SHELVES would see.
* * *
EPAR LUPI or wolf liver.
* * *
PULMO VULPIS or fox lung.
* * *
CERVI OS de corde.
* * *
OR DEER'S spine.
* * *
LANA SUCCIDA or sheep's wool.
* * *
LUCII MANDIBULA, which was.
* * *
THE TOOTHED jaw.
* * *
OF A pike.
* * *
PILI LEPORIS and talus leporis.
* * *
WHICH TRANSLATED means.
* * *
RABBIT'S HAIR and foot.
* * *
STILL MUCH prized.
* * *
BY OUR colored brethren.

GALLSTONES OF an ox.
* * *
WHILE SPARROWS, scorpions.
* * *
AND CENTIPEDES were burned.
* * *
TO MAKE glorious.
* * *
THE KINGDOM of Aesculapius
* * *
POOR SINNER'S fat.
* * *
AND HUMAN skulls.
* * *
AND THE oil.
* * *
OF HUMAN bones.
* * *
ALSO GOOD medicine made.
* * *
LAUGH WELL you may.
* * *
BUT IN an hundred years.
* * *
AN ENLIGHTENED world will.
* * *
LAUGH THEMSELVES to tears.
* * *
OVER THE kind of dope.
* * *
YOU TAKE to-day.

The fundamental principles of osteopathy are as old as the human race and its roots sink deep into its consciousness.

Time's tireless trituration will neither change or displace it.

Getting well in a new and better way, by the pushing, shoving or manipulating of the little bones of the spine back into proper alignment with their fellows, the mechanical adjustment of what is structurally wrong with the patient, and thereby curing his illness, may seem odd to some, but there are millions who have tried it and found that it works just like a charm. Osteopathy as a profession is most honored where it is best known; it stands a more intimate acquaintance.

William Andrew Pettit

(16 Years in Practice) Peterborough, Ont.

CROWN APT'S. - 124 HUNTER ST. - COR. WATER & HUNTER

"What Can You Do?"

One of the first questions asked the man seeking a new position is, "What can you do?". If you say "I can save money", and produce a Merchants Bank Pass Book that shows regular weekly or monthly deposits, you need no other recommendation. The man who saves systematically—knows the value of money—is providing for the future—is ambitious—is using his head as well as his hands—and the Savings Account proves it.

THE MERCHANTS BANK OF CANADA

Head Office: Montreal. Established 1864.

PETERBORO BRANCH, - - C. S. CUMMER, Manager.

Sub-Agency at Fraserville open Mondays and Thursdays.

PLAYER'S

NAVY CUT

CIGARETTES

Superb Quality
Finest Workmanship
Greatest Value
in the World

10 for 18¢
20 " 35¢

And in tins of 50 & 100

Advertising induces a first sale

But "Quality" alone makes permanent custom

"SALADA"

TEA

Once tried, is never forsaken

Sealed packets only Black, Green or mixed

B244

CAVAN TOWNSHIP COUNCIL MEET

MILLBROOK, Jan. 12. — Pursuant to statute the first meeting of the Cavan council for the year 1922, was held on the above date.

The following members subscribed to the oath of office and took their seats: James L. McCamus, Reeve; Harry Bland, Deputy Reeve, Councillors G. H. Hooton, S. Fallis, H. Elson.

After the Reeve's address, which was replied to by the other members of the council, the minutes of the last meeting of 1921 were read and confirmed.

Communications were received:

From the Counties Treasurer giving a statement of the County and Legislative school grants paid to Cavan in 1921.

From the Hospital for Sick Children, Toronto, asking for a grant.

Moved by Hooton and Elson that the request from the Children's Hospital be laid on the table for future consideration.—Carried.

Moved by Hooton and Elson that the clerk be instructed to order six copies of the Municipal World. — Carried.

Moved by Hooton and Fallis, that the Clerk be instructed to write Peckover's Limited re account presented and refer them to Mr. Harrison for settlement.—Carried.

Mr. J. Foster addressed the council re an account of $90 for bridge work done on which only $50 had been paid.

Moved by Hooton and Elson that Mr Foster's account be reduced from $90 to $85.—Carried.

Mr. N. Oliver waited on the council asking for a rebate on dog tax, stating that he did not have a dog in 1921.

Moved by Fallis and Bland, that Oliver be granted a rebate of $2 on dog tax.—Carried.

Moved by Hooton and Bland that the bills presented by Tinney Bros. and James Douglas be referred to Councilor Elson for adjustment. — Carried.

Bylaws Nos. 617 and 618 were passed authorizing the head of the council to borrow certain sums of money to meet current expenses and appointing certain officers for 1922, namely, Auditors, A. J. Fallis and W. T. Donaldson, Assessor, J. H. Paul; Collector of Rates, J. Coulter; Member of the Board of Health, J. W. Hamilton; Valuators of sheep killed by dogs, J. Whitfield, W. McKnight, J. Earl; School attendance officer, L. H. Winslow.

Moved by Bland and Elso, that the reeve and Councillor Fallis be a committee to let the printing contract for 1922.—Carried.

Moved by Hooton and Ellis, that the reeve and clerk be authorized to sign and submit to the Minister of Public Works and Highways of the Province of Ontario the petition of the Corporation of the Township of Cavan, showing that during the period Jan. 1, 1921, to December 31, 1921, there has been expended upon the Township Roads the sum of $10,800, and requesting the statutory grant on that amount as provided by the Ontario Highways Act and amendments thereto.—Carried.

Deputy Reeve Bland gave notice that at the next meeting of the council he will introduce a bylaw to appoint overeers of highways, fence viewers, poundkeepers, etc.

The following orders were passed.

Legislative Grant, 1921—	
V. Jones, S.S. 1	$24.07
W. T. Jamieson, S. S. 2	24.86
W. Sharpe S.S. 3	21.74
J. H. Sanderson, S.S. 3	22.34
J. Newton, S. S. 5	27.43
F. Staples, S.S. 7	22.97
H. Lang, S. S. 8	18.37
F. Elliott, S.S. 9	20.43
L. Fallis, S.S. 10	17.35
H. Attwood, S.S. 12	18.49
A. Coulter, S. S. 13	22.15
Reg. Armstrong, S.S. 15	17.40
J. Powers, S.S. 17	17.44
H. A. Earl, S.S. 14	18.58
A. R. Gilmour, S.S. 19	19.78
W. Sharpe, S.S. 4 (1918)	24.60
C. E. Vance P.O. box 1922	1.50
F. Gibson, D.R.O., Sub-div. 1	12.00
G. Hetherington, D.R.O. Subdivision 1	9.00
C. Gardiner, D.R.O. Sub-div 3	12.00
J. Newton, D.R.O. Sub div 4	12.00
G. Shields, D.R.O. Sub-div. 5	12.00
Bell Tel Co., acct	2.26
J. Coulter, rebate on taxes due to discount	331.29
F. M. Staples, S. S. No. 7	100.00
J. Foster, bal. bridge acct.	35.00
H. C. Argue, cedar for road drag	1.00
N. Oliver rebate dog tax	2.00
Wes. Wood, rebate school wrongly assessed	5.04
James Foster, road through farm in lieu of O.L. line	15.00
J. Nelson, work concessoin 7	6.00
H. Nattrass, caretaker, grant	5.00
Willis Wood, work Hope bdy. Full pay	18.00
R. Hicks & Co., cement acct.	47.70
D. Armstrong for gravel, con. 2	8.10
C. W. Richards, bal, printing contract, 1921	30.00
A. Muspratt, drawing gravel and stone, E.O.L.	47.10
Douglas Bros. gravel for tile	3.00
E. Edwards for underbrushing, concession 9	10.00
Council pay 20. Com. work Reeve 2, D. Reeve 2, Councillors Fallis 2, Hooton 4	30.00
J. N. McGill, salarp	37.50

Moved by Fallis and Bland, that the council adjourn to meet Feb. 15, at 1.30 p.m.—Carried.

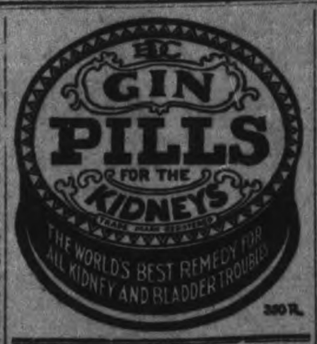

HON. T. A. CRERAR

(Continued from Page3)

tiations with the Liberal leader which followed, Mr. Crerar went on to other questions. He declared for the immediate consolidation of the Grand Trunk Railway with the National System; advocated economy in administration rather than search for new sources of revenue, and urged substantial reduction in freight rates.

"I am willing," he said, "to work with anyone who will seek to establish in the public administration the measures whiih the country require."

The Progressive leader, who was given a fine reception, said the business of governing Canada presented grave difficulties which were almost dangers. Sections were somewhat losing contact one with the other, when it was essential that the farspread parts remain in contact. Differences of race and religion must be kept down. "We must learn," said the speaker, "to think in broad terms of our common Canadianism. Along this line I hope to see the influence which we shall exert in the commons being carried throughout the Dominion." The country is facing questions of economic and administrative reforms more serious than have been met in the past. The Progressives must keep their organizations intact. He urged that the strength of the United Farmers be kept up, its membership increased, the enthusiasm of the local units strengthened.

A High Mission.

"I do not want," said Mr. Crerar, "to see any narrow partisan spirit invade the Progressive party. It has a high mission—to educate, to develop, to stimulate to higher ideals; to punish public men who fall below its standards and to reward those who maintain its high standards. We must think in terms of public good. We want to see equity and justice prevail. We want to see the standard set that common welfare is the ideal."

Referring briefly to the railway problem, Mr. Crerar said he was convinced the National System was a sound asset fundamentally. Canada had railways for a population of fourteen or fifteen million people—that was the weakness of the situation. "There are certain interests and newspapers and public men," he continued, "who are opposed to the whole principle of national railways and particularly to the incorportion of the old Grand Trunk system into the national system. It is vital to the success of the national system that the Grand Trunk consolidation be completed and that at the earliest possible date. Continuation of the Grand Trunk under separate management would be fatal to the national system.

"I tell you frankly that I am just a little bit suspicious of certain interests operating in Montreal, in the matter of the Canadian National Railways. I think these Montreal interests will ascertain before long that they don't represent the attitude of the Canadian people. I am quite sure they don't represent the people of Quebec."

Mr. Crerar said the whole influence of the Progressive party would be thrown into the effort to secure a reduction in freight rates, which had to come down if the country were to progress.

MAY IGNORE PARLIAMENT

(Continued from Page1)

plans he said he intended to continue the fight for independence; he supposed elections would be held within six or nine months.

Such elections, added Mr. De Valera, like the signing of the treaty in London, would be held under the British threat of renewal of warfare, and therefore he would not accept the verdict as the uncoerced will of the people.

"There is a big line of cleavage," sad Mr. De Valera, 'between those standing for dependence and those for independence."

Never would he under any conditions take the oath of allegiance contained in the treaty. Alluding to the Irish Republican bonds he declared they would be redeemed by whatever government was eventually established and added that a meeting of the leaders of the Sinn Fein Party would be held to-day to consider the general position.

An important development was the issurance of a manifesto by the Irish Labor Party stating that Labor would participate in the elections to secure representation in the new Free State Government. The method adopted in summoning those who are to ratify the treaty is held to indicate that the British desire to avoid friction in the transference of the authority in Ireland. Instead of acting directly, the British Government acted through the Dail Cabinet, leaving the Dail initiate execution of the treaty.

The Associated Press is offically informed that the heads of Dublin Castle will do their utmost to facilitate and expedite the provisional government's taking over of full authority. Arrangements have already been made for the speedy evacuation of the auxiliaries, and as soon as the treaty is ratified by the Southern Parliament evacuation of the army will begin. Any of the existing Irish officials whom the Free State dismisses must be compensated from Irish funds, excepting the auxiliaries and Black and Tans, who will be compensated by the British Government.

THE WOMENS' AUXILIARY

(Continued from Page 3.)

the young people danced till the wee sma' 'oors.

Besides a large crowd of local people, there were many from Peterborough, Young's Point, Douro, and Ennismore. Among those from Peterborough were Mrs. (Dr.) J. V. Gallivan, Mr. and Mrs. F. J. McFadden, Mr. J. J. Duffus, Miss Margaret Heffernan, Miss M. McGrath, Miss Lonergan, and Miss Ernestine McManus. Financially the returns were most gratifying, and a nice balance after paying expenses will swell the coffers of the League.

Pres.—Mrs. G. J. Elmsley. Vice-Pres.—Mrs. S. J. Gibson. Secy.—Miss Margaret Kennedy. Treas.—Miss Mona Fortier.

Personal Mention.

Mrs. and Miss Daubuz were in Peterborough on Tuesday.

Mr. F. E. Bamford, repesenting the Navy League of Canada, was in the village on Tuesday.

M. W. B. Growcock, of Toronto, was in the village on Monday.

Mrs. Thomas Darcy returned to Peterborough on Monday after visiting Mr. and Mrs. T. R. Darcy in the village.

Miss Eva Hill returned home on Tuesday from a visit to friends in Peterborough.

Judge Huycke was in the village on Tuesday on business.

Mr. and Mrs. G. J. Elmsley and family have returned to the village after visiting friends in Toronto for the holidays.

Mr. O. A. Langley, Police Magistrate of Peterborough, was in the village on official business on Tuesday.

Mrs. A. G. Lawless and Miss Kathleen were in the village for the "At Home" of the Catholic Women's League on Tuesday evening.

Mr. and Mrs. McNevin, of Saskatchewan, is visiting Mr. and Mrs. S. E. White.

Misses Bessie and Helen Moher were in Peterborough on Tuesday.

BOVRIL FLAVORS STEWS AND HASHES

BOVRIL ALL THAT IS GOOD IN BEEF

News Happenings From Norwood and District

NORWOOD, Jan. 12.—Miss Margaret Nelson of Toronto, who has been visiting her parents, Mr. and Mrs. Nelson, has gone to Haliburton to spend a short time with relatives there.

Mr. Chas. Brennen of Havelock, was in the village on business the first of the week.

Mr. Robert Dobberman, of the Hydro-Electric Power Commission, Ottawa, is spending a week at the home of his wife's parents, Mr. and Mrs. Matthew Nicol.

Mrs. Ernest McCook of Campbellford, is a guest of her parents, Mr. and Mrs. Cyrus Johnston.

Mr. Robert Tedford was in Peterborough on Tuesday.

Miss M. E. MacLachlan is undergoing treatment in the Toronto General Hospital.

Mr. Hillell, who has been visiting his sister, Mrs. George Salome, returned to his home in Toronto on Tuesday.

Mr. and Mrs. Jason Nicol, Kilfield Sask., and Mrs. Maggie Calder, were in Hastings on Wednesday, guests of Mr. and Mrs. Plant.

Church Notes.

The Young People's Guild of St. Andrew's Presbyterian church, held their first meeting for the year on Monday evening in the primary class room. Miss Stella Burgess took charge of the meeting. After the devotional exercises the following officers were elected for the coming term:

Pres—Mr. N. Alex. McColl.
Vice-Pres.—Mr. Russel Robson.
Sec.—Miss Edith Tedford.
Treas.—Miss Stella Burgess.
Pianist—Miss Irene Gillard.
Pres. Dev. Com.— Rev. T. M. Wesley.
Pres. Educ. Com. — Miss A. Thompson.
Pres. Missionary Dept.—Mr. John Rogers.
Social Com.—Miss B. MacNaughton, Miss Clara Puffer, Mr. Dean MacNaughton, Mr. Ralph Cuthbertson.
Music Com.—Mrs. T. M. Wesley, Mrs. Norton Porter, Miss Nellie MacNaughton, Miss Irene Gillard.
Sick Com.—Ross MacNaughton.

The Board of Managers of the Presbyterian church held a meeting in the Sunday school room on Wednesday evening after prayer service.

The Y.W.A. of St. Andrew's church will meet on Thursday evening at the home of the president, Mrs. John Weir.

The regular meeting of the local lodge, A. F. & A. M. met on Monday evening. A number from Hastings were in attendance.

Death of Old Resident.

On Monday night there passed away at his home on Queen street one of Norwood's well known and highly respected citizens, in the person of Mr. John Patterson. The late Mr. Patterson lived in this district until he went to the west some years ago and settled in Saskatchewan at a place which was afterwards called Dummer, on account of so many from Dummer, Peterborough county, settling there. A few years ago the deceased and his wife returned to Norwood and decided to remain here. Besides his wife, whose maiden name was Gardner, he leaves to mourn his loss a family of four boys, Wesley, Walter and Adam of Dummer, Sask, and Robert of Dummer, Ontario also three brothers, Messrs. Archie and William of Dummer, Ont., and George of Western Canada. The funeral will take place on Saturday, when ti is expected that the sons will have arrived from the west.

Hockey.

On Monday evening last a game of horkey was played on the rink heer between a team from Hastings and the local team. The visitors won by a score of 5-0.

LITERARY GEMS

THE PIXIES PLOT

You have it, or you have it not;
The Cantle of the Pixie's plot,
Where never spade nor hoe shall ply
To break that treasured sanctity.
Touch no bloom there; uproot no weed;
Let what will blow
Suffer the thistle, briar and thorn to grow,
The dandelion to seed.

Though full the garden of your mind
Well planted on a soil that's kind.
Your hedges gay, your borders clean,
Your seasons fair, your clime serene.

Yet trammel not the Pixie's mite,
For welcoming
Chance little, wondering weary, fairy thing
Lost in the dim owl-light.
Still virgin, free and set apart
Ordain one dingle of your heart
Where visions home and wing come true,
Herein a gentle dawn than day
Shall often break
For foot-sore spirits, tired of reason's ache,
And children come to play.

—Eden Phillpottts

TRENT RIVER HAPPENINGS

TRENT RIVER, Jan. 12.—There seems to be plenty of wood being delivered every day. Mixed four foot wood selling at $5 per cord, while dry hardwood is bringing nine dollars per cord.

Master Everard Chiles was delegate from this Sunday school to the Boys' Conference at Lindsay.

The Ice Harvest.

The ice harvest is abundant and householders are busy getting their summer supply.

The sawing machine from Havelock is here making its usual rounds.

Mr. and Mrs. Stanley Carnrite entertained a large party at their home last night.

A REVIEW OF THE BANKING YEAR

Sir John Aird, General Manager of the Canadian Bank of Commerce, addresses the Shareholders at the Annual Meeting of the Bank

The contraction in business, to which I referred when addressing you a year ago, has continued unabated down to the present time; indeed it increased in severity through out the greater part of the year just closed. It has been a time of testing for the financial policies of all business, and particularly of banks, searching out the weak spots and revealing the true outcome of plans adopted under much brighter auspices. It has been a source of much gratification to us to find that policies adopted by this Bank after full consideration, with a view to warding off the evil effects of just such a period as the present, have proved as efficacious as we had hoped, enabing us to view the present with equanuity and to look forward to the future with confidence.

A Satisfactory Showing

The net profits of the Bank during the year amounted to $3,110,130, or about $190,000 less than a year ago. Considering the difficulties with which the situation has been beset, and the steady shrinkage in the volume of all business, resulting in our case in a smaller amount of loans on which to earn a profit we venture to think that you will regard this as a satisfactory showing. We have been able to provide out of it the regular dividend of twelve per cent., and a bonus of one per cent. paid last December. We have set aside $325,000 for the very heavy burden of taxation levied by the various Governments under whose rule we transact business, $500,000 for Bank Premises Account, $178,370 for the Officers' Pension Fund, and finally carry forward into next year's accounts at the credit of Profit and Loss, a balance of 1,946,745, or $162,766 more than a year ago. The writing off of $500,000 from Bank Premises Account is in pursuance of our expressed policy of carrying our premises on our books at approximately 50 per cent. of their cost. We referred last year to having been able to acquire premises for several of our branches in the West Indies and South America on favourable terms and the purchase price of these is reflected in this year's statement, accounting for the principal part of the increase in the item of Bank Premises in our balance sheet.

Influence of Lower Prices

The decrease of somewhat over seven million dollars in notes of the Bank in circulation, which now amount to $23,477,574, is, of course, the direct result of lower prices for commodities and of the contraction in the volume of general business. Owing to lower prices a much small er amount of money is required to handle a given quantity of goods than a years ago. The same influences have had their effect on depos its, which now stand at $353,155,200, of which about 254 millions bear interest, the balance of 99 million being non-interest-bearing. I have already mentioned the decrease in the Bank's loans, which is a natural accompaniment of the decrease in deposits and circulation. The item of Bills Payable shows an increase, standing now at $2,758,126, or somewhat more than double the figures of a year ago. This reflects the return of more normal conditions in the principal money centres abroad and is also in a measure a tribute to the standing of this Bank in the foreign exchange markets. Acceptances under Letters of Credit show a large decrease, owing to the inactivity of foreign trade at the present time.

Strong Reserves.

Cash on hand and in the Central Gold Reserves, that is, the Bank's holdings of gold and silver, coin and Dominion notes, stands at $65,162,871, and represents an increase in proportion to our present liabilities by way of deposits and note issue, from 15.9 per cent. to 17.3 per cent. There has been a similar increase in the proportion between "quick assets" and these liabilities, from 48 per cent. a year ago to 49 per cent. at the close of November last. We have thought it well to maintain ample reserves at all times under present unsettled conditions. There are several important changes in the items comprised in the term "quick assets." Thus, the amount of cheques on other banks held at the end of November shows a large decrease as compared with the figures of the previous year. The reasons for this are, of course, the general inactivity of business and lower prices.

Government Securities.

There have been some considerable changes in the Government securities we hold. During the year the British Government continued to reduce its indebtedness to the Canadian banks by payment of the short term securities which the latter hold, and we took the opportunity of investing a corresponding sum, at the favourable rates which prevailed in the bond market, in the securities issued by our various Provincial Governments. During the year we paid off all our borrowings from the Dominion Government under the Finance Act. Loans and Discounts in Canada, other than call and short loans, amounted to $206,588,328, and those elsewhere to $23,334,479. We still hold an outstanding position in the first of these two items, which represents roughly the measure of service rendered to the commercial and industrial business of Canada and to its agricultural interests. There has been an increase in Overdue Debts, but it is small when compared with the total volume of our business and when the conditions that prevail are taken into consideration. We have provided amply for all possible loss, and believe the figures at which this asset stands in our books to be undoubtedly conservative.

Sound Commercial Loans.

Our total assets show a decrease of between 10 and 11 per cent. as compared with the figures of a year ago, which is more than accounted for by the decrease in commodity prices. At the end of November, 1920, the total assets of the Bank stood at $480,760,000, and at the end of August last, seven months later, they had been reduced to $378,814,000, that is by about $102,000,000, or over 21 per cent. This was not caused by any set policy of contraction or enforced liquidation, but simply by the natural, orderly and voluntary payment of debts by our customers in the face of the depressed business situation. Naturally it affected our earning power for the time being, and has resulted in lower profits for the year, but we look upon it as most striking evidence as to the soundness of our commercial loans and as to the liquid position of our other assets. It shows, too, that the business of the Bank is well diversified and not bound up with the fortunes of any one industry. You will have noticed, however, from the balance sheet in your hands that the total assets of the Bank as at November 30th last amounted to over $428,000,000. This increase is owing largely to our activities in connection with the movement of the crop of last autumn.

Careful Administration.

I should like to lay frankly before the shareholders the precautions with which we have surrounded the administration of the trust committed to our care, of which that part which bears the ultimate risk is the money which you as shareholders have invested in the business. I wish to say emphatically that the safety of your investment does not depend upon my own unaided judgment, nor upon that of any other single officer of this institution. We have departments at Toronto, Winnipeg, Calgary, Vancouver, Sherbrooke and Halifax, for the purpose of supervising the loans of the Bank. These departments are headed by senior officers of proved judgment and experience in lending money, and they are assisted in their work by some of the best and brightest of the younger men on our staff, specially selected for the purpose. The training these men receive in these departments in the handling of credits is looked upon as offering the best opportunity this Bank can give for future promotion and usefulness. Under the personal guidance and oversight of the head of the department they check and scrutinize the judgment exercised by the various local managrs in making loans. In addition, all loans or credits over a certain sum have to be passed upon by the Credit Department at Head Office and by your Board of Directors. Every year a statement signed by three of the senior officers of the Head Office in charge of credits is submitted to the Board, certifying that every credit which should come before the Board, has been submitted to it.

Ample Provision.

The procedure I have described is that which is applied to all the current and active business of the Bank. The comparatively small number of accounts in connection with which there are slow or dragging advances, are subject to the additional test of an annual review by the Superintendents and the Chief Inspector. This takes place in the autumn of each year, and whenever in the judgment of these officers there is doubt as to the ultimate collection of the face amount of any debt, full provision for the estimated loss is made, either by writing down the debt in the books or by setting aside ample provision for it in a contingent account. The same procedure is applied to all the miscellaneous assets of the Bank, such as bonds and stocks held as investments, or other items which have come into its possession as security for debts incurred to it. The provision which is thus made for bad debts is so ample that every year a certain amount is recovered from debts previously written off our books, and we have a special organization in the Head Office to look after these written-off debts and to see that nothing is left undone which is necessary to protect the Bank's interest in them. I should like to repeat what I drew attention to at the beginning of my address today, that the policies deliberately adopted by this Bank to govern its methods of lending money, with a view to protecting it from bad debts, especially under such adverse circumstances as we have passed through during the past year, have proved most effectual, so that the ratio of bad debts to total loans over a series of years shows a marked decrease.

A Thorough Audit.

As to the auditors' certificate, the auditors whom you elect each year are chartered accountants belonging to well-known firms of established deputation. They are voted each year at these annual meetings a considerable sum for their services, namely, $20,000, and undoubtedly they put forth their best endeavours in the discharge of their duties. They visit a number of the principal offices of the Bank, and in addition to verifying the accuracy of the records, and the physical existence of the cash and securities held as investments or as collateral for loans, they carefully examine the annual review of all slow or dragging loans and investments of which I have spoken, and for their own satisfaction are placed in possession of the evidence upon which our estimate of the value of such assets is based. If this does not satisfy them, they are at liberty to make such independent investigations as their judgment may dictate. In our opinion their work is well and thoroughly done.

A Difficult Year.

In conclusion, I may say that the year through which we have just passed was undoubtedly a difficult one. Irregularities here and there in the progress of deflation show that the process is not yet fully completed. The burden of taxation is a heavy one, made unduly so by inequitable distribution. It would be well if our Governments would direct taxation more at what people are spending and less at what they are saving. It must be remembered that high municipal taxes are one of the influences that keep up rents and retail prices, just as taxes on profits keep up the prices of manufactured goods. The lack of capital accumulations and the high level of wages also function in the manner of taxes on employment, tending to increase the unemployment which has been so prevalent. In these and other ways the return of prosperity is being held back.

Improving Prospect.

Yet the position has undoubtedly improved in many respects. The doubt as to the future so widespread a year ago has largely disappeared. The stocks of goods produced at a high cost have been steadily reduced by consumption, even if often disposed of at a loss. The problem of production at lower costs, which for a time seemed so baffling, appears now in a fair way to be solved. The soil and other natural resources of Canada are as ready as ever to respond to the efforts of her people. If business seems at present to be more or less in a condition of suspended animation, any change which takes place must surely be for the better, and at any moment it may awake to new life and prosperity. Granted a favourable harvest in the coming year, we may confidently look for a steady return to more normal conditions.

New Hair Growth After BALDNESS

Many persons are reporting a new growth of hair, after baldness, through the use of KOTALKO, a true hair grower, found at last. Legions certify that Kotalko has cured dandruff, and stopped hair from coming out on comb or brush.

Photo taken before

ONE BOX Free to You

After hair growth

William J. Knight writes: "I had a large bald patch on the top of my head. Through use of Kotalko hair is now growing nicely."

Miss Alma Hosker: "I had dandruff and my hair was falling out. By using Kotalko, the dandruff is completely gone, the hair has stopped falling and a new growth is coming."

Alex Eccles: "I never thought I would have hair again as I had been bald so long. Now the hair is growing, due to Kotalko."

John Kapherchenko: "It is surprising how quickly Kotalko does its work. I have used only one box and the hair is growing all over the head again."

Albert H. Flury: "My head was as bare as the bottom of my foot. Since using Kotalko there has come a nice, thick growth of hair."

Frank J. Gibbs: "For a number of years I was completely bald over a large spot on the back of my head. I had tried many advertised things without benefit and never expected to have hair again. Then I was induced to use Kotalko and am astounded at the result. My head is becoming covered with a new growth of hair. It is an absolute fact."

PROOF BOX is waiting for you FREE, write for it

Kotalko is wonderful for women's hair

If you are troubled with FALLING HAIR, ITCHING SCALP, DANDRUFF or BALDNESS, you may obtain a Proof Box of Kotalko free, postpaid, in plain wrapper by writing either a post card or letter to the address below. Ask yourself if we would give free Proof Boxes if we were not sure of the wonderful efficacy of KOTALKO for the scalp and hair? Get Kotalko NOW. Then watch in your mirror. Address: KOTAL COMPANY OF CANADA, Ltd., 366 ADELAIDE STREET WEST, ED-6, TORONTO

One Dollar - Eighty-Five a Day

The Government provides the war widow who has two children with an income of $1.85 per day. Does anyone think it is too much?

The Government will make no provision for your widow and orphans when you die, so it is up to YOU. Have YOU done so?

$10,000 invested at 6% yearly will yield $1.64 per day. How much Life Insurance do you carry? Have you made provision for even $1.64 per day?

If you are still insurable, the SUN LIFE OF CANADA will help you do this in the only sure way known.

See the Sun Life Agent for partjculars without any obligation on your part.

W. H. HILL

MANAGER

402 WATER STREET PHONE 14

Appetite Good, Gained 20 lbs.

Could Not Feel Better

From a nervous wreck this man was restored to health, strength and happiness.

He tells his own story in this letter.

Mr. Ralph A. Roberts, Loverna, Sask., writes:

"In 1917 I had lost all appetite, failed 25 pounds in weight, become very nervous and shaky and in fact given up all hope of recovery. For some time I had suffered from constipation, which kept getting worse, until I was fast becoming a total wreck. Doctors and their drugs were sending me to my grave at the age of 39.

"Then I read about people being restored by Dr. Chase's Medicines and after three months' use of Dr. Chase's Nerve Food and Kidney-Liver Pills I found that my bowels were restored to normal movement each day and the constipation was no more. I had a good appetite, had gained 20 pounds and could not feel better. I shall always be grateful for these benefits."

Dr. Chase's Nerve Food, 50c a box; Dr. Chase's Kidney-Liver Pills, 25c a box, all dealers or Edmanson, Bates & Co., Ltd., Toronto.

THE PRODUCE MARKET

OTTAWA, Jan. 12.—(Canadian Press.)—The United States markets have declined further and yesterday fresh firsts are quoted in Chicago at 29, which means they can be delivered in this country at 36. The market for refrigerator eggs is reported to be demoralized. Some States storage are arriving in eastern Canada on consignment. The car of Chinese fresh eggs diverted to Winnipeg is reported to have been rejected and re-diverted to original consignee. Another car of Chinese fresh left Vancouver yesterday for Ottawa.

[illegible] quotations unchanged, but price cutting is reported [illegible] to 2 to 3 cents in some instances.

Montreal easy, specials 60, storage extras 46 to 47, firsts 42 to 43.

PAINS SO BAD STAYED IN BED

Young Mrs. Beecroft Had Miserable Time Until She Took Lydia E. Pinkham's Vegetable Compound.

Hamilton, Ont.—"I have suffered for three years from a female trouble and consequent weakness, pain and irregularity which kept me in bed four or five days each month. I nearly went crazy with pains in my back, and for about a week at a time I could not do my work. I saw Lydia E. Pinkham's Vegetable Compound advertised in the Hamilton Spectator and I took it. Now I have no pain and am quite regular unless I overwork or stay on my feet from early morning until late at night. I keep house and do all my own work without any trouble. I have recommended the Compound to several friends."—Mrs. EMILY BEECROFT, 269 Victoria Ave. N., Hamilton, Ontario.

For forty years women have been telling how Lydia E. Pinkham's Vegetable Compound has restored their health when suffering with female ills. This accounts for the enormous demand for it from coast to coast. If you are troubled with any ailment peculiar to women why don't you try Lydia E. Pinkham's Vegetable Compound? It is made from native roots and herbs and contains no narcotics or harmful drugs. For special advice women are asked to write the Lydia E. Pinkham Medicine Co., Lynn, Mass. The result of forty years experience is at your service.

SALE OF NEW

CUTTERS

Robes & Fur Coats

As an inducement to Real Buyers, I am offering my Stock of NEW CUTTERS, ROBES, and FUR COATS, at the following Sacrificing Prices:

Any thoughtful person giving these Prices a moment's consideration ought to be convinced that it will pay to buy NOW—saving 10 to 15 per cent. It will be some years before Prices will again be so low:

2-Door Cutters, Red trimmings, ... $99.00
2-Door Cutters, Tweed trimmings $92.00
2 Cutters, without Doors, $77.00
6 Fur Coats, $45.00, for only $35.00
1 Fur Robe, $35.00, for $29.00
Galt Robes $15.00
1 Only Lady's Coat, $50.00, for $40.00
1 Second-hand Cutter $35.00

Next Season's Cutters, Fur Coats and Robes must be Higher.

R. C. Heard

379 Water St. Phone 1329

3d-1w

CABLE AND TELEGRAPH

FARMERS AND LABOUR.

LETHBRIDGE, Alta., January 12 (Canadian Press). — J. W. Wilkinson, international organiser of the Brotherhood of Carpenters and Joiners, injected a certain liveliness into yesterday's session of the Alberta Federation of Labour Convention, when he asked for a discussion on the question of just how far labour men were prepared to go into political affiliation with organised farmers. Mr. Wilkinson pointed out that the Hon. Alex. Ross, Labour member and Minister of Labour in the U. F. A. Government, had stated that the affiliation was only an experiment. The delegate claimed that the breaking point came in what he termed the farmers' uppermost thought, cheap labour and long hours.

President Wheatley answered that fraternally labour was sympathetic to the farmers, but "we must move cautiously." He held that politics were out of the province of the confederation.

JUDGMENT IN LIQUOR CASE.

NORTH BAY, January 12 (Canadian Press). — Final judgment was given here by His Honour Judgt Leask in the District Court, upholding Magistrate Atkinson's decision under which Charles Sandrelli, North Bay, was sentenced to six months' imprisonment for selling liquor. Sandrelli has been out on bail pending the decision on his appeal. Eleven thousand dollars worth of liquor, shipped some time ago to Toronto, is, under the judgment, confiscated. Sandrelli was taken into custody and lodged in the local jail.

LITTLE INTEREST IN FIGHT.

PARIS, January 12 (Canadian Press).—The French press generally expresses regret that Georges Carpentier has agreed to meet George Cook, the Australian, in a boxing contest in London this evening. The newspapers are showing little interest in the fight beyond pointing out that it will be a possible means of ascertaining whether his beating last summer by Jack Dempsey has slowed up the Frenchman.

Close followers of boxing say that unless Carpentier wins inside of six rounds, the fight in London will be considered a virtual defeat for the French fighter.

STORM HITS FLEET.

PROVINCETOWN, Mass., Jan. 12 —A terrific gale with rain which swept over Cape Cod yesterday afternoon caught the fishing fleet unprepared and John Gomes was drowned when a power dory owned by John Costa sank, of the Highland Light. Costa was rescued by other members of the fleet.

The schooners, Ignatius Noyes and Arthur were blown ashore and one power dory sank in Provincetown harbour. Three boats of the fishing fleet had not been heard from last night.

ASSESS TARIFF DUTIES.

WASHINGTON, January 12 Canadian Press. — A plan of assessing tariff duties on the basis of the difference in the cost of converting the raw material into the finished products in the United States and foreign countries, was outlined yesterday to Republican members of the Senate Finance Committee by Julius Forsman a woollen manufacturer of Newark, N.J. He urged that a provision authorizing the gathering of this information be inserted in the pending measure. The witness said that this plan had been used by Germany in writing its last pre-war tariff measure.

REGULATION LIQUOR TRADE.

GENEVA, January 12 Canadian Press. — The question of the regulation of the liquor trade with Africa, and the aftermath of the attempt of former Emperor Charles at the restoration of the Hapsburg Dynasty in Hungary, completed yesterday's session of the League of Nations Council, which consisted mostly of routine matters, except for a report and a decision for the naturalization of the Aland Islands, which was the foremost of the council's business, and occasioned the greatest satisfaction.

TWO MEN DROWNED.

HALIFAX, N.S., Jan. 12. Canadian Press. — Two young men of West Dover, Halifax county, Howard Zinck and Elliott Zinck, were drowned by the upsetting of their boat while out duck shooting off the place, according to a report reaching here. To-day their overturned and shattered boat was found on Finn Island.

Peggy darling.

You asked me what I do with the children to prevent chapped hands, rough skins and chilblains.

I use

Campana's Italian Balm

Ruthie and Jack will play in the snow and get their hands chapped: but I make them rub Campana's Italian Balm on their face and hands every night, and their healthy young skins are healed almost before its well rubbed in. Now I must run and put on the supper!

Oodles of Love

Marie.

SETTLEMENT MADE.

COBALT, Ont., January 12. Canadion Press. — Settlement has been made on behalf of the town of Cobalt, the Nipissing Mining Company, and the Coniagas Mining Company, to the St. Joseph's College, North Cobalt for the amount of $4,000 for the amount of their $150,000 damage suit which was brought against the town and several of the surrounding mining companies for alleged pollution of the waters of Mill Creek, passing through the College property. Several other mining companies against which the suit was directed, have also settled for various sums.

ACCEPT FORTY CENTS.

MONTREAL, January 12. Canadian Press. — Creditors representing 75 per cent. in value of the total proved claims amounting to $1,121,731.41, aaginst L. A. Gareau, doing business throughout Canada as the English and Scotch Woollens Company, voted last night in favor of accepting the 40 cents on the dollar offered by the debtor firm which is now in bankruptcy, according to the report of the scrutineers issued this evening.

When this statement was known it was declared on behalf of Morris Joseph, one of the creditors, that instructions would be given to his solicitors to ask the courts to reopen the proceedings in bankruptcy.

BUY MOTOR PLANT

DETROIT, Jan. 12.—(Canadian Press).—More than 30,000 shares of the Lincoln Motor Company changed hands on the Detroit Stock Exchange yesterday, following announcement that the Ford interests planned to submit a bid of $8,000,000 for the Lincoln plant when it is put up at a receiver's sale here February4.

The stock opened at less than $3 a share and the top price recorded was $9, a block of 50 shares being sold at that price. The close was at 5 5-8.

The Lincoln Class A stock was brought out at $50 and sold as high as $56, but has dropped as low as $2 since the receivership.

A FORMAL CHARGE

BOSTON, Jan. 12.—(Canadian Press)—Formal charge that part of the cargo of alcohol brought by the British schooner Golden West from St. Pierre was landed at Plymouth before the schooner was seized outside this port, was made here when Tony Carbone and Frank Carbone, brothers, of Plymouth, were arraigned on indictments returned by the Federal Grand Jury. They were charged with assisting in the importation of 2,200 gallons of alcohol.

It is alleged specifically that the Carbones took the alcohol ashore, secreting it on premises leased by them.

IMPROVE WELLAND CANAL.

WASHINGON, Jan. 12.—(Canadian Press.)— Improvement of the new Welland Canal between Lake Erie and and Lake Ontario as well as the St. Lawrence River to provide a thirty-foot channel(from Lake Erie to the sea has been rcommended by the International Joint Commission, in its report on the proposed Great Lakes-St. Lawrence waterway, according to Representative Chalmers, Republican, Ohio.

Mr. Chalmers has introduced a bill in the House authorizing the improvement on the part of the United States, but stipulating that the expense be borne equally by the United States and Canada through a bond issue, guaranteed by both Governments.

WINNIPEG CATTLE MARKET

WINNIPEG, Man. Jan. 12.—(Canadian Press). — Receipts 810 cattle and calves, 3,025 hogs, 545 sheep and lambs. Bidding was brisk for most classes and grades on the cattle market yesterday and a firm tone was maintained. The bulk of choice killing steers sold within range of $6 to $6.50; top butcher heifers at $6, and good feeder steers at $4 to $4.50; choice light veal calves were selling at $9 to $10.

Early sales of good lambs ranged from $8.50 to $8.75 and mutton sheep at $5.

Hogs unchanged at $9.25 for selects.

SPANISH LEGIONARIES.

ST. JOHN, N.B., Jan. 12.—(Canadian Press.)—Three Spanish legionaries, William J. Bell, William Carbon and Peter Donnelly, who arrived in St. John on the "Canadian Raider" from London, some time ago, left for their home in Toronto yesterday afternoon. They were able to secure the necessary funds for the trip through the efforts of the Navy League and Seamen's Institute officials. The men fought in the Spanish Legion and said they were cruelly treated. A fourth member of the party, James Burns, remained at his home in this city.

DRAFT LEGISLATION.

WINNIPEG, Jan. 12.—(Canadian Press.)—The draft legislation proposing the establishment of Government liquor dispensaries in Manitoba for the sale of intoxicating beverages was presented to the Provincial Government yesterday by representatives of the Moderation League. Sale would be made through a permit system, although personal applications under the proposed act would be prohibited, the liquor being sold only through the mail. The bill is modelled after the British Columbia act in many respects, but is much more drastic in its provisions for infractions of the measure.

HAS BEEN TRANSFERRED.

ST. JOHN, N.B., Jan. 12.—(Canadian Press.)—Brother Bede, C.S.S.R. who has been stationed at St. Peter's church for a year has been transferred to St. Boniface, Man., and left for that place last evening.

IN MILLBROOK AND DISTRICT

THE FUNERAL OF MRS. NOBLE STEWART — CURLING RESULTS —WINTER HORSE SHOW IN MILLBROOK.

MILLBROOK, Jan. 12.—The late Mrs. Noble Stewart, whose funeral took place on Tuesday, January 10, to Gardner's Cemetery, was born in County Armagh, Ireland, about seventy years ago. The deceased, whose maiden name was Eliza A. Evans, was the eldest daughter of the late Mr. and Mrs. James Evans, and came to Canada with her mother when only two years of age, her father having come out over a year before that time, and making a home in Cavan Township, previous to sending for his wife and child. After her marriage to Mr. Noble Stewart, which took place in 1873, they lived on a farm in Otonabee, and also in Cavan and Hope Townships, before finally settling in Millbrook about twelve years ago.

There were ten children in Mrs. Evans' family, two of whom died in infancy, and one adopted son, Mr. Willie Evans, now living in Detroit; one sister, Mrs. John Breakey, also of Detroit, predeceased Mrs. Stewart a few years ago, and the six still living are: Mrs. James Stewart and Mrs. Roderick Hopkins, of Peterborough; Miss Matilda Evans, of Omaha, Nebraska; Mrs. James Leaton, of Munroe, Michigan; Mrs. Emily Hopkins, of Calgary, Alberta, and Mrs. Paschal Metheral, of Weyburn, Sask.

Besides her sorrowing husband the immediate surviving relatives are four daughters, Mrs. George Lacheur, of Peterborough; Mrs. Matthew Skuce, of Redlands, Cal.; Mrs. George Hubbard, of Muskogea, Okla., and Miss Alice at home; two sons, Harry, of Louisville, Kentucky, and Evans, of Frazerville. Two other sons, Van M. Stewart, who served in the American Army, and Hiram L., were killed overseas, and the consequent suspense and sorrow, especially in the case of the latter, who was reported missing for several months before final notification came from Ottawa officially announcing his death, undoubtedly told severely on Mrs. Stewart's nerves and general health to a very great degree.

Mrs. Stewart's parents both predeceased her, her mother, Mrs. Evans, passing away only two years ago at the ripe old age of 94 years. Though crippled for several years by a severe form of rheumatism, so that she could walk only with the aid of crutches, Mrs. Stewart was ever possessed of a sunny, Christian character, devoted to her family, and attending faithfully the services of her church (Methodist), of which she had been almost a lifelong member. On Communion Sunday, especially, if possible at all, she was always present, and never failed to give a ready testimony to her unshaken faith in her Saviour, her life, indeed, expressing her religion not only in word but in act as well. The last few months before her death, the deceased suffered from a very trying form of illness, but passed quietly away about midnight on Friday, January 6th. Her funeral was very largely attended, many of her former neighbors and friends from Otonabee, and other points, being present. Rev. S. T. Tucker and Rev. Joseph Wilks had charge of the solemn and impressive services. The pall-bearers were: Mr. R. Hopkins, of Peterborough; Mr. William Stewart, of Minto, Man.; and Mr. Edward Stewart, of Millbrook, these three being brothers-in-law; Messrs. Thos. Bradley, William Gray and J. Thorne. Many beautiful floral tributes, including a wreath from the choir, of which Miss Alice Stewart is a most faithful member; one from the L.O.L. No. 79, and the R.B.P. No. 945, of which Mr. Stewart is a member of long standing, and sprays from the Rebekah Lodges of both Peterborough and Millbrook, bore testimony to the high esteem and affection in which Mrs. Stewart was held by a large circle of relatives and friends.

Curling Results.

Tuesday evening's curling for the Allen Cup, when Rink No. 1, R. H. Edmunds, skip, challenged the winners, Rink No. 3, J. Steele, skip, resulted in a victory for the former, the score being 15-4. The score, however, is no indication of the excellence of the play, which was the finest curling seen here for a long time, both the skips, especially, putting up a splendid game, and neither of them missing a single shot all evening. The members of the winning rink are: G. S. Gervan, G. E. Burnham, W. G. Hetherington, and R. H. Edwards.

The challengers for Thursday evening's competition is Rink No. 2, J. E. Allen, skip, the other members being J. R. Smith, T. H. Bradley and C. Nattrass.

The members of Mrs. Offa Williamson's S. S. Class met at her home on the 7th Line, Cavan, on Wednesday evening for a social gathering in honor of Miss Kathleen Freelove, who is being adopted by Rev. and Mrs. Walter Millson, of London, and who leaves on Friday for her new home. The teacher and members of the class presented Kathleen with a handsome silk umbrella and the following address, which was read by Gladys Tucker:

Dear Kathleen,—We, the members of the "Sunshine Class," have come here at the invitation of our teacher, to spend a social evening together before you leave. You are one of the oldest members of the class, and have helped in every way to make it successful. We hope that wherever you go you will find a place in a Sunday school class and will help inspire it as you have this one.

We would like you to accept this token of our friendship which will remind you of the good times we have had together. When you are out in the rain this little gift will bring fond memories of the "Sunshine Class" to you.

We wish you every success and hope that you will not forget your friends of Millbrook.

Signed—

Mrs. Williamson, Hazel Sanderson, Gladys Tucker, Mabel Lord, Ethel Brooker, Alexander Johnston.

Millbrook, Jan. 10, 1922.

Winter Horse Show.

The annual winter horse show in connection with the Agricultural Society, will be held on Friday, Jan. 27th at 1 p.m., this being the concluding date for the students who have been taking the short course in agriculture and affording a practical demonstration of some of the work which they have been studying.

Mr. J. C. Daw of Bethany was in town on Tuesday.

Mrs. William Lowes has returned home after spending a month visiting friends at Orono, Bowmanville and Port Hope.

Miss Luxon of Clarke township is the guest of her aunt, Mrs. Thos. Luxon.

Mr. J. Thorndyke with his wife and family, who have been guests at the home of his brother, Mr. Charles Thorndyke for the past few weeks, left for his home on the Pacific Coast on Tuesday.

Messrs. H. Nattrass, Ross Edmunds, D. Sheppard, J. Shaw and E. C. Richards motored to Port Hope on Monday and took in the hockey match between that town and Bowmanville, the game resulting in a score of 3-1 in favour of Port Hope.

Captain Snider of Port Hope, Captain Hern of Toronto, and Sergeant Major Paterson of Kingston arrived in town on Tuesday and for the next six weeks will conduct a qualifying course in the Armouries on Tuesdays Thursdays and Saturdays from 7 to 9 p.m. for the officers and noncommisioned officers of the Durham Battalion.

The W.M.S. of the Methodist church met at the home of Mrs. Percy Stinson on Wednesday at 3 p.m. eighteen members being present. The president Mrs. (Rev.) Tucker, presided, and Miss Hampton read the Scripture lesson, Matt. 26:14-30. Several business items were attended to, and the chapter from the study book on, "The Call of India," was very ably taken by Miss Nellie Hetherington and Mrs. C. Richards.

Refreshments were served by Mrs. Stinson at the close and a most enjoyable social hour was spent before the gathering dispersed.

At the annual meeting of the District L.O.L. which was held in Millbrook on Tuesday at 3 p.m. the following officers were elected:

Worshipful Master—Harry Roddy, Fraserville.

Deputy Master—Chas Lunn, Millbrook.

Chaplain— Rev. R. M. Paterson, Fraserville.

Recording Secretary—Archie Reynolds, Peterborough.

Treasurer—Matt Todd, Millbrook.

Director of Ceremonies— Hector Jewison, Bailieboro.

Lecturer — William Williamson, Fallis' Line.

Mr. J. L. Byam, who has been Worshipful Master for the past two years, presided at the meeting, the newly-elected Master, Mr. H. Roddy, when he took the chair, speaking in the highest terms of the faithful manner in which Mr. Byam had discharged the duties of his position during his term of office. Some others present also made brief addresses before the meeting closed.

Why Suffer With Piles

When Pyramid Pile Suppositories Bring Such Blessed Relief

Yes, Pyramid Pile Suppositories are simply wonderful to ease pain, relieve itching, allay that aggra-

vating sense of pressure and enable you to rest and sleep with comfort. The fact that almost every druggist in the U. S. and Canada carries Pyramid in stock at 60 cents a box shows how highly these Suppositories are regarded. Take no substitute. You can try them free by sending your name and address to Pyramid Drug Co., 616 Pyramid Bldg., Marshall, Mich.

CAMPBELLFORD AND DISTRICT

CAMPBELLFORD, Jan 12.—There passed away in Toronto on Monday at the home of his sister, Mrs. James McLaren, Toronto, Mr. Georfe Horkins, son of the late Mr. and Mrs. Luke Horkins of Campbellford. The deceased who was born in Campbellford, Ontario, fifty two years ago, had spent much of his life in the United States, was a man deeply respected for his genial worth, by all who knew him. At the time of his demise Mr. Horkins was manager of the Calumet Mines, Michigan. The late Mr. Horkins, who was ill for some time with throat trouble is survived by his wife, formerly Miss Eva Smith, daughter of the late Charles Smith of Campbellford, and one son Maxwell and a daughter Irene, also two brothers and four sisters. Mr. T. J. Horkins, of town, William of Des Moines Iowa, U.S.A., Mrs. (Dr.) Keane of the West, Mrs. O'Sullivan of Vancouver, Mrs. James McLaren and Miss Mary Horkins of Toronto. The family have the sympathy of the townspeople in their bereavement.

Mr. and Mrs T. J. Horkins attended the funeral of their brother in Toronto yesterday.

Mr. J. R. Wilkinson s in Toronto this week.

District Elections

A very large number of the representative members of the various Loyal Orange Lodges, of Percy District showed their enthusiasm in the order by assembling in L.O.L. Room No. 526 Campbellford on Tuesday Jan. 10th. at 2 p.m. to hold their District meeting, when the following officers were elected District Master Brother Harry Richardson, L.O.L. No 108; Deputy Master, Brother George Donald L.O.L. No. 2322; Recording Secretary, Brother J. I. Adams, L.O.L. 526; Chaplin, Brother Orville Watters, L.O.L. 1369; Financial Secretary, Brother Robt. Linn, L.O.L. 2322; District Treasurer, Brother Alfred A. Barnum, L.O.L. 2322; Director of Ceremonies, Brother R. A. Bibby 526; District Lecturer, Brother Raymond Free, 1369; Deputy Lecturer, Brother Arthur Walters, 1369.

Death of an Old Resident

There passed away on Tuesday morning, January 10th after an illness of several months, Mrs. Catherine Heenan, Rear street, in her 78th year. The funeral will be held on Friday morning at 9 a.m. to St. Mary's R.C. Church, where mass will be conducted by Rev. C. J. Phelan and interment will be made in St. Mary's Cemetery.

The Lona Fendell Company, which is playng here this week, is putting on good clean shows and possesses a strong cast. Last night the play "Which one shall I marry" was not only amusing but carried with it a good moral. To-night they play "The Woman in Room Thirteen" and Friday night "The Broken Rosary" both of which should draw full house, in spite of the many other attractions in town.

STOP COUGHING

TAKE

NADRUCO Syrup of Tar with Cod Liver Oil Compound

After a few doses, you will notice a distinct improvement—the phlegm will be looser, cough easier, tightness in the chest gone—and day by day you will grow better, until, almost before you realize, the cough will be gone.

NaDruCo Syrup of Tar with Cod Liver Oil Compound is also excellent for Bronchitis and Whooping Cough—pleasant to take—especially recommended for children.

All druggists have it.

Prepared by NATIONAL DRUG AND CHEMICAL COMPANY OF CANADA LIMITED

30

SASKATOON FIRE LOSS.

SASKATOON, Jan. 12.— (Canadian Press.)—Fire loss in Saskatoon during 1921 was more than six times as great as the loss in 1920, according to an approximate estimate made here. The damage done during the year just past was about $275,000. In 192 the total was $44,800.

GUEST OF HONOUR.

ST. JOHN, N.B., Jan. 12.—(Canadian Press.)—Brig.-Gen. A. H. MacDonnell, O. C. military district No. 7, was the guest of honor at a dinner given by the members of the St. John garrison officers mess last evening.

General MacDonnell will leave the city on Friday afternoon to take up his duties as a member of the Canadian Senate, making his home in Toronto.

WILL OPPOSE KING.

TORONTO, January 12 (Canadian Press). — J. A. M. Armstrong received the Liberal-Conservative Party nomination at Newmarket yesterday afternoon to oppose the Hon. W. L. Mackenzie-King in North York bye-election, but a special committee will decide on the question of contesting the seat.

WILL GUARD PRISONERS.

TORONTO, January 12 (Canadian Press).—The Provincial Police made preparations yesterday to guard Erwood and Sherwood Upton and Fred Bryant when they are removed from Kingston Jail to Napanee to-day for the preliminary hearing on the charge of murdering Night Constable R. A. Beard in Napanee.

EXPECTS TO BE LYNCHED.

HAMILTON, January 12 (Canadian Press). — Wanted in Norline, N.C., Matthew Bullock, negro, was arrested here last night.

"Boys," he said to the police, "I'se gwine back to be strung up to de first telegraph pole dey comes to. Dey ain't nebber gwine to give me no trial, no sah. Dem Southern folk jes strings up us po' niggahs. Dat's so."

His brother was lynched in the South during the race riots some time ago, and from the story told by Bullock he had participated in a shooting bee, and exhibited scars on his arms.

PIMPLES ON FACE CUTICURA HEALS

Caused Disfigurement. Itchy and Burning. Had Restless Nights.

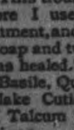

"My face came out in little pimples that were sore, and I scratched them constantly, and then they turned into scales, causing much disfigurement. The skin was so itchy that I irritated it by scratching. The burning was fierce, and I had many restless nights.

"This trouble lasted about a year before I used Cuticura Soap and Ointment, and after using three cakes of Soap and two boxes of Ointment I was healed." (Signed) W. Byrns, St. Basile, Que., Nov. 23, 1918.

Make Cuticura Soap, Ointment and Talcum your daily toilet preparations.

Soap 25c, Ointment 25 and 50c. Sold throughout the Dominion. Canadian Depot: Lymans, Limited, St. Paul St., Montreal. Cuticura Soap shaves without mug.

THREE MONTHS' JAIL FOR STEALING COW.

Purchaser Stolen Animal Acquitted on Charge of Being Accessory After Act.

Before His Worship Magistrate Langley the case of Clifford Hancock, of Smith Township, was tried today. Mr. Hancock a couple of days before Christmas purchased a cow from Emil Armstrong, which he had stolen from Mr. Blackwell, of Douro. Evidence showed that Armstrong, who was sentenced to three months, for stealing today, told Mr. Hancock that he owned the cow, and the cow refused to lead, when he had brought it within a mile of Mr. Hancock's house. Mr. Hancock then tock delivery of the cow examined her, and found she belonged to the class known as a "canner", and paid $10.00 for the animal.

Evidence was given showing that for this class of cattle prices had dropped very much, and that they were a drug in the Toronto market, and some sold as low as $6.00 or $7.00.

Police Magistrate Langley, after going into the evidence decided that Mr. Hancock had believed the story of Armstrong, and did not know the cow was stolen, and was acquitted of the charge.

G. W. Hatton, K.C. appeared for the Crown, nad G. N. Gordon, K.C. for the Defence.

REDUCE YOUR WEIGHT

Simple, Safe, Reliable Way

If you are carrying around unhealthy fat you are unnecessarily weakening your vital organs, shortening your life, and are bearing a burden which destroys the beauty of your figure.

Why continue a victim of superfluous fat? If you want to reduce your weight in a simple, safe and reliable way, without starvation diet or strenuous exercise, get Korein tabules.

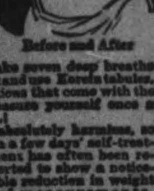

Before and After

Spend some time daily in the open air, take seven deep breaths each morning and night and use Korein tabules, following simple directions that come with the box. Weigh and measure yourself once a week. WONDERFUL!

Korein tabules are absolutely harmless, so pleasant to take. Even a few days' self-treatment has often been reported to show a noticeable reduction in weight and measurements. Your work becomes easier, a more buoyant, vivacious feeling takes possession of your whole body and mind. Genuinely WONDERFUL!

Before and After

Become attractive, look and feel younger; add years to your life! Be surprised and delighted. Amaze your friends, too. Obtain a box of Korein tabules at any busy drug store. Money refund guarantee in each box that by following Korein system you will lose 10 to 60 pounds, whatever weight you wish. A brochure will be mailed (plain wrapper) free by

Korein Co., 277-H, Toronto, Ont.

Rehill's New Coal Yard

Hard and Soft Coal at Closest Prices

Cement	Lime
Wall Plaster	Plaster Paris
White Rock Finish	Mortar Colour
Plasterers' Hair	Plaster Board

THOS. A. REHILL

210 Wolfe St. (near C.P.R. Station) 'Phones—Office, 245; House, 665W.

COAL AND WOOD

COAL IN ALL SIZES AT LOWEST PRICES.

Mixed Slabs, long	$9.00
Mixed Wood	$9.00
Hardwood	$13.00
Cutting, per cord	$1.50
Splitting, per cord	$1.00

PETERBOROUGH FUEL & TRANSFER CO.

134 Aylmer St. Phones 275-352

STORE OPENS 9 A.M. | The CRESSMAN Company Limited | STORE CLOSES 5.30 P.M.

Attractive Dresses

Attractively Priced In a January Clearance

MODISH FROCKS, mostly in black, of rich fabrics, belonging to the silk family. Wonderfully smart in style, beautiful in trimmings and attractively in price.

Only in the month of January when a great clearance is on are prices like these quoted, and its then that the women who know when and where to get a bargain come to the Cressman Store.

$57.00 Black Crepe Meteor Models, $49.00

Choice of three styles in this delightful material. One is long waisted with novelty three-quarter sleeves slashed to above the elbow and finished down each side and trimmed with half-inch loops of the material. The same trim is carried out on front of skirt. A girdle of sequin and beads encircles the waist. Size 38.

Another model of same material has an overskirt with two two-inch tucks, band of self material neatly embroidered forming a tuxedo effect, long sleeves touched with a band of embroidery, self girdle looped at side. Sizes 40 and 44.

$45.00 Black Crepe de Chine Model, $39.75

It is made with an overskirt effect at the side, has long plain sleeves, tuxedo collar finished with four pin tucks, plain vest effect relieved with self buttons. Sizes 38, 40 and 44.

$52.75 Model of Black Charmeuse, $42.75

Made in pleasing long-waisted style with slight fullness. Two rows of monkey fur adorn each side of the skirt. Monkey fur also appears on the short sleeves. The girdle is of self material. Size 18.

$41.50 Black Crepe de Chine, $32.50

Smart misses' model with semi-basque waist, buttons down the back; gathered skirt trimmed with rosettes of self material and moire ribbon. The short sleeves are trimmed in a similiar manner. The waist-line is finished with narrow moire ribbon. Size 16.

$59.00 Model Combining Navy and Grey Canton Crepe, $39.75

The long-waisted blouse is of grey, it fastens down the back with navy and grey buttons; the kimona sleeves are adorned with a band of navy. Grey guipure forms narrow panels on the skirt. A sash girdle of grey Canton is finished with grey tassels. Size 18.

Smart Separate Skirts

Really Extraordinary Value

With the long coat, the sports coat, the cape—occasions without number when a Separate Skirt of this sort is precisely the thing. There's an air of smartness in their cut and unmistakable quality in their modish plaid fabrics that tailor with such enduring shapeliness. A variety of styles and color combinations. Specially priced.

Women's $19.50 Cloth Skirts, $8.95

Clearaway garments at clearaway prices, because they are broken lines, but that does not injure their appearance, good style or wearing qualities.

Choice of plain and fancy materials, tricotines, serges, jerseys and plaids. Good choosing in colors—black, navy, sand, Pekin blue and heather mixtures. Pleated and plain styles.

$22.50 Plaid Skirts, $14.95

Four only, showing knife and box pleats. One combines shades of purple, green and helio, another with green ground shows purple and cerise outlining a check and another is blue and white. Sizes 27, 29 and 30 band.

$12.00 Skirts at $5.95

Ten only. Jersey, serge, tweed and silk are the fabrics. Plain and accordion pleated styles, trimmed with braid and buttons. Color selection of rose, blue, fawn, heather mixtures, navy blue, black and white checks and combination colors in plaid effects.

EAST EMILY HAPPENINGS

EAST EMILY, Jan. 12.—Mr. and Mrs. J. Jones and daughter Winnifred of Midland, who have been visiting the latter's parents, Mr. and Mrs. Gabriel Switzer, left for their home last Friday via Cartwright, where they intended visiting friends.

Mrs. Gordon Harrison, of East Emily, was in the city on Saturday.

Miss M. Ruth and Miss Ida Switzer were visitors to Lindsay last Friday.

Miss Olive Calvert has returned home from Peterborough, where she has been working the past few months.

Mrs. W. Madill of Toronto and Mrs. J. McBain of Peterborough, visited at the home of their sister, Mrs. S. Fee during the past week.

Th stork called at the home of Mr. and Mrs. James David last Friday and left a baby girl.

Mrs. L. Jones and son Edmund have returned home to Port McNicol after spending the past two weeks with her parents, Mr. and Mrs. Gabriel Switzer of East Emily.

Miss Beatrice Fee is visiting with friends in Peterborough.

Mr. Charlie Davis was in Peterborough on Wednesday.

Mr. and Mrs. Robt. Guthrie have returned home to Midland after spending the past couple of weeks at the home of their son, Mr. Isaac Guthrie.

Mr. and Mrs. Lockhart Wright made a business trip to Peterborough last Saturday.

Miss Mildred Clarke is visiting friends in Norwood and district.

The Omemee A.Y.P.A. which held a social evening on Monday to entertain the young people from St. John's and St. James' Anglican churches. The weather not being very favourable for the occasion not very many of the young folk from the country managed to get there. A very pleasant evening was spent, after which the young ladies of Omemee served refreshments.

Some of the boys from this district are atending the agricultural course in the U.F.O. hall in Omemee during this month.

Mr. J. J. Doub and sister Annie were visitors to Peterborough last Saturday.

Mr. G. Howden is on the sick list.

Mr. Harry Deyell, accompanied by his Sunday school class, journeyed to Lindsay to attend the Methodist Boys' Conference last Saturday.

Mr. Eugene Switzer is attending the winter school in Coburg during this week, for which he was appointed as a delegate from Bethel Sunday school.

HALIFAX EXPLOSION WRECKED HER NERVES

The reader will, no doubt, remember when a few years ago there was a collision in the Halifax, N.S., Harbor and one of the munition ships was blown up, causing great loss of life and laying a large portion of the city in ruins, and causing a great deal of suffering and distress among the inhabitants.

Mrs. Winfield Dill, now of Windsor, N.S., was living in Halifax at that time and went through this trying experience and the shock wrecked her nerves. She writes as follows:—"I was living in Halifax at the time of the explosion, and it wrecked my nerves so that I could not do my housework. I would take such nervous spells I would be under the doctor's care.

I saw Milburn's Heart and Nerve Pills advertised, so I took two boxes and they helped me so much I took six more, and now I am completely relieved. I can recommend them to anyone suffering from heart and nerve trouble".

To all those who suffer from nervous shock we would recommend our

MILBURN'S HEART AND NERVE PILLS

as the best remedy to tone up the entire nervous system and strengthen the weakened organs. Milburns Heart and Nerve Pills are the original heart and nerve food having been on the market for the post 27 years. Price, 50c. a box at all dealers, or mailed direct on receipt of price by The T. Milburn Co., Limited, Toronto, Ont.

THIS WILL INTEREST STOMACH SUFFERERS

Says Indigestion comes from an Excess of Hydrochloric acid.

A well-known authority states that stomach trouble and, indigestion are nearly always due to acidity—acid stomach—and not, as most folks believe, from a lack of digestive juices. He states that an excess of hydrochloric acid in the stomach retards digestion and starts food fermentation, then our meals sour like garbage in a can, forming acid fluids and gases which inflate the stomach like a toy balloon We then get that heavy, lumpy feeling in the chest, we eructate sour food, belch gas, or have heartburn, flatulence, waterbrash, or nausea.

He tells us to lay aside all digestive aids and instead, get from any pharmacy four ounces of Jad Salts and take a tablespoonful in a glass of water before breakfast while it is efferyescing, and furthermore, to continue this for one week. While relief follows the first dose, it is important it neutralize he acidity, remove the gas-making mass, start the liver, stimulate the kidneys and thus promote a free flow of pure digestive juices.

Jad Salts is inexpensive and is made from the acid of grapes and lemon juice, combined with lithia and sodium phosphate. This harmless salts is used by thousand of people for stomach trouble with excellent results.

MURINE FOR YOUR EYES Night and Morning. Have Clean, Healthy Eyes. If they Tire, Itch, Smart or Burn, if Sore, Irritated, Inflamed or Granulated, use Murine often. Soothes, Refreshes. Safe for Infant or Adult. At all Druggists and Opticians. Write for Free Eye Book. Murine Eye Remedy Co., Chicago

STRAINS OF BAGPIPES SOUND INDEPENDENCE.

Would Separate Scotland From England, Now.

LONDON, Jan. 12.—(Associated Press.)—Now there is an agitation for the independence of Scotland.

Forty members of the Scots National League, which stands for complete separation from England recently met in London and, to the wild strains of the bagpipes affirmed their determination to fight, if need be, to gain complete and absolute independence for Scotland.

Speakers recalled that in 1706 Scotland was a free country with a national debt of only one shilling and seven pence per head of the population. To-day, every Scotsmen owes £177. Scotland's contribution to taxation last year amounted to £113,487,000, but only one-quarter of this was devoted to Scottish purposes, they complained.

The threat of a Scottish secess on has, however failed to rouse anything more than a tolerant smile from the general public.

PRINCE OF BOKHARA VENDOR OF CARPETS

Fallen to Low Estate Because of Russians.

MOSCOW, Jan. 12.—(Associated Press)—Prince Tekintzi is a vendor of the famous Tekintzi type of carpets in one of Moscow's co-operative stores recently opened. He is a prince or "Han" in the neighborhood of Bokhara, in Turkestan whence come carpets equal to those of Persia in quality.

He has fallen to his present low degree because of the Russians. First, under the ruthless General Skobelev, in 1881, the Russian defeated the Tekke Turcomans and completed the conquest of Tukestan, and this prince was captured by the Russians. Now, under the Soviet regime, he has lost his estates where the carpets were made.

He was Minister of Foreign Affairs, at Baku, until the Aberbaijan Republic was, over a year ago, converted to Communism by Moscow and became a Soviet republic. Then he was locked up and shipped last spring to Kolmogori prison, near Archangel. Only lately he was released.

ITALY WILL HOLD ART EXHIBITION

To Display Beautiful Treasures Recovered From Austria.

ROME, Jan. 12. — (Associated Press)—Italy will soon hold an exhibition to display to the world the beautiful art treasures she has recovered from Austria in consequence of the war. The Italians claim that these objects of virtue were systematically stolen by Austrian from Italy in the days when the Italians were too weak to protect themselves. First and foremost among them are nine magnificent tapestries of Bible subjects. They are of Flemish workmanship.

These products of the first half of the 15th century were hung in the Ducal palace at Mantua. Emperor Francis Joseph ordered their transfer temporarily to the Museum of Vienna and later they were removed to the Imperial palace in the Austrian capital. They have just been returned to Italy's possession and once more hang in the Mantuan Palace.

Some of the works of art just restored were among those carried off by Napoleon from the churches, palaces and country houses of the republic of Venice. They were returned to Venice after Napoleon's fall, only to be carried off to Vienna to become the brightest ornaments of the celebrated galleries there. Included in the number now returned to Italy are Cima da Conegliano's superb "Madonna of the Oranges" and pictures by Bartolommeo Vivarini, Paolo Veronese, Bisciani (the Master of Carpaccio)', Tintoretto, Bellini, etc.

TINY SUBMARINE OPERATED BY ONE

Invented by Engineer at Trieste, Italy.

ROME, Jan. 12.—(Associated Press).—A miniature submarine, having a capacity of about one cubic yard and operated by one man, has been invented by an engineer of Trieste to recover treasure from ships lost at sea and now lying in the ocean depths.

The little craft was devised by Francesco Kalin. It has an electric motor, a pump for expelling water and a device for changing the air within the submarine, which will allow her to remain submerged for two hours.

Two reflectors of 3,000 candle-power enable the worker to see clearly about him while immersed.

The little submarine is attached by an electric cable to a ship on the surface which can, if necessary, raise the undersea boat. The latter, however, rises to the surface without assistance.

It is claimed that the little craft can descend to greater depths than have yet been attained by submarines. The boat was recently tested by several naval experts.

RESEARCH WORK.

The Patient—Can this operation be safely performed, doctor?

The Eminent Surgeon—That, my dear sir, is what we are about to discover.

VOICE OF THE PEOPLE

To the Editor of the Examiner, City,

Dear Sir,—In his addres on Sunday evening, January 8, Rev. Mr. Young made the assertion that Christian Science was blasphemous. If he had made a study of the tenets of that wonderful religion as found on page 497, of Science and Health with Key to the Scriptures by Mary Baker Eddy, the book he acknowledges he can't understand, he would perforce retract the accusation of blasphemy.

It is to be regretted that a man recognized as a "very clever young man should attempt a lecture on Christian Science, its works, and its founder, after acknowledging that it is beyond his intellectual capacity. I have heard it said "A wise man knows enough to keep his mouth shut."

It was to be noticed in his selection from "Alice in Wonderland" that he did not condemn the whole book because of one disjoiuted paragraph; then why should one, after selecting at random a few disconnected paragraphs whose contexts have been ignored, be so inconsistent as to try to ridcule and denounce a book which is recognized as a truly marvellous work by the most wonderful woman of the nineteenth-century?

As to Christian Science not giving a vital grip on material existence there are thousands daily, yes hourly offering paeans of praise and thanksgiving for the benefit it is to them from every standpoint, physically, mentally, morally and spirtually.

Mr. Young says Christian Science is all right for functional or nervous disorders, but denies it as of any consequence in organic troubles. The writer has first-hand knowledge of many cases of very alarming organic diseases which have been healed through the knowledge gained from Christian Science and in his (Mr. Young's) audience were recognized at least three, other than myself, who have enjoyed at least relief from diseases. We are told we know only so much of Christian Science as we can prove in our daily walk and conversation. This being the case, the author of this either must know a little were he can testify to the healing of a severe case of inflammatory rheumatism in less than six hours from the time the alarming symptoms and pains were noticed, this was accomplished without any material advice or applications, alone with God.

We will hope the reverend gentle? man and his audience will take a little more time to investigate last evening's subject, not a cursory examination of a few books but a whole-hearted one. "Study carefully the letter and imbibe the spirit", Mary Baker Eddy. While we serve the "flesh pots of Egypt" we gain very little understanding of spirituality, so it behooves one and all to look beyond and away from the flesh pots, adulation, popularity, wealth, fame, and sensuality in its many forms.

If the party referred to in Mr. Young's concluding remarks had been a real Christian Scientist he would not have been laughing at what he termed nothingness, illusion rather he would have been realizing the allness of life, thereby his fellow man instead of deriding him.

Ridicule has no part in Christian Science either in the home, in business or in a service of public worship.

We are glad Mr. Young is honest enough to recognize and declare that there is even a little Truth in Christian Science. "A little leaven, leavens the whole lump."

Thanking you, Mr. Editor, I am

One Interested in the Subject.

PETERBORO WILL BE SURPRISED BY THIS

People are surprised at the QUICK results from simple buckthorn bark, glycerine, etc., as mixed in Adler-i-ka. One man reports that his long standing stomach trouble was relieved with ONE dose. Adler-i-ka removes foul matter from BOTH upper and lower bowel which may have been poisoning stomach for months. EXCELLENT for gas on the stomach or sour stomach. Guards against appendicitis. Brings out matter you never thought was in your system. McDermin and Jury, and E. L. Payne, druggists.

MORE PLUMBING WORK LAST YEAR.

Growing Business in the Plumbing Inspector's Department.

Plumbing Inspector Metheral's annual report shows a marked increase in the plumbing work done in Peterborough last year as compared with the figures for 1920. The statement as set out in the following lists indicates the growing business in the Inspector's department:

Tests and Permits.

	Number.	Increase Over 1920.
Connections made to the city sewers	146	81
Permits issued	279	107
Water tests	319	178
Smoke tests	194	139
Laying out plumbing	104	91
Miscellaneous inspections	342	122
Certificates issued	352	228

Fixtures.

	Number.	Increase Over 1920.
Water closets	239	75
Baths	128	45
Basins	175	61
Sinks	212	99
Laundry tubs	20	4
Combination trays	11	1
Urinals	10	5

Take BEECHAM'S PILLS for Constipation

DANZIG RAILROADS FOR THE POLES

Transfered Under Treaty of Versailles.

DANZIG, January 12 (Associated Press). — Transfer of the Danzig railroads to the Polish Government, which is to administer the main transportation lines of the free city created by the Treaty of Versailles, was accomplished recently without a hitch, this being one of the principal changes in completng the arrangements designed to give the new Polish Republic an outlet to the sea.

The Danzig railroads are to be under the direction of the Polish Minister of Ralroads in Warsaw, and operated in conjunction with the Polish state railroad system, with an assistant director residing in Danzig.

The Poles, it is said, plain to retain all the Germans employed on the Danzig division, and in this way do their share toward maintainng the friendly relations with the Danzigers so far as the railroads are concerned.

PIMPLES ON FACE

DIDN'T LIKE TO GO OUT

Those nasty little pimples that break out on the face and other parts of the body are simply indications that the blood is out of order and requires purifying.

There is only one way to get rid of this obnoxious skin trouble, and that is by giving the blood a thorough cleansing which can best be done by that old reliable blood medicine,

BURDOCK BLOOD BITTERS

and when the blood is purified the pimples will vanish and you will have a clear, healthy complexion.

Miss Mary E. Flangan, R. R. No. 3, Stella, Ont., writes: "I have suffered for about two years with pimples and blotches breaking out on my face. The doctor said it was caused by bad blood. My face was so bad I didn't like to go out among a crowd of people. One day I was talking to a friend, and she advised me to get a bottle of Burdock Blood Bitters and try it. I took three bottles, and there was not a blotch or pimple of any kind left. Some of my friends asked me what I had used and I said, "Burdock Blood Bitters chased them."

B. B. B. has been on the market for the past 45 years so you are not experimenting with some new and untried remedy.

Put up only by The T. Milburn Co., Limited, Toronto, Ont.

COMMUNISM IN BULGARIA DEAD.

Suppressed in Whole Country By Government's Vigorous Action.

BELGRADE, January 12 (Associated Press). — Communism seems to have been suppressed in this country. The vigorous action of the government which recently passed a law imposing the death penalty upon enemies of public security and offenders against the state, has struck terror into the hearts of radicals and revolutionaries.

The jails in the country are choked with persons accused of Bolshevik or Commomnuist activity, and others who are not in prison are declared to be either thoroughly cowed or to have fled from the country. Those persons implicated in the murder last July of M. Drachkovitch, the Minister of the Interior, and in the attempt to assassinate Jugoslavia's young King, Alexander, will be brought to trial in January. Among them are a number of Communist deputies in Parliament.

Jugoslavia's statesmen assert that the entire Communist party, once of formidable and menacing proportions, has been suppressed as a result of fearless action by the government and that many of its members have been exiled or imprisoned.

The Parliamentary privileges of Communist members of the National Assembly numbering nearly sixty, have been cancelled, and since August, none of them has participated in the proceedings. Communist newspapers and propaganda organisations throughout the country have been suppressed and their principals placed in custody or under surveillance. Communism first gained a foothold in Jugoslavia in 1919.

For Raw Sore Throat

At the first sign of a raw, sore throat rub on a little Musterole with your fingers.

It goes right to the spot with a gentle tingle, loosens congestion, draws out soreness and pain.

Musterole is a clean, white ointment made with oil of mustard. It has all the strength of the old-fashioned mustard plaster without the blister.

Nothing like Musterole for croupy children. Keep it handy for instant use. All druggists.

BETTER THAN A MUSTARD PLASTER

MUSTEROLE WILL NOT BLISTER

WEATHER STRIP

Saves you Money in Fuel — Makes your House Comfortable —Does not cost much to put on.

CHAMBERLAIN'S WEATHERSTRIP

is the Best. Ask us for an Estimate on House, Factory, or Office.

J. H. VANCE

773 AYLMER STREET

'Phone 1292. s-t-1

Use Baby's Own Soap It's delightful

BEST FOR BABY—BEST FOR YOU

FATHER KILLER OWN DAUGHTER

Mistake in Which Mother Also Took a Hand.

SOFIA, Jan. 12. — (Associated Press)—A strange tale of banditry resulting in the murder by mistake of a girl by her own father and mother is vouched for officially by the Bulgarian police.

Ivan, a peasant of Hazard, sold two calves for 10,000 levas and started home from the market with his daughter Milka. Fearing robbers he gave the money to his daughter. The father was attacked on the road and killed by two men who saw him make the sale.

Milka fled and sought refuge in a peasant cottage where a woman and her daughter comforted her and gave her dinner. Later Milka was sent to bed with the woman's daughter.

When the husband had returned told the wife he had killed a man uselessly, as the money he sought had been carried off by the murdered man's daughter.

The woman to whom Milka had told her story repeated it to her husband and the two determined to kill the girl as she lay asleep to get the 10,000 levas.

Milka, in the daughter's room upstairs overheard and escaped through a window. When police were brought by Milka they found the old couple had gone upstairs and killed their own daughter by mistake in the dark.

LABOUR SITUATION

OTTAWA, Jan. 12.—(Canadian Press).—That Labor situation in Canada would never be helped by such statements as those attributed to Hon. Mr. Carvell at sitting of railway commissioners in Montreal and that Mr. aCrvell "was not shouting other side of question from house tops", was warm reply made to Chief Commissioner to-day by Hon. James Murdock.

DODD'S KIDNEY PILLS FOR ALL KIDNEY DISEASES RHEUMATISM BRIGHT'S DISEASE BACKACHE DIABETES NUMBER 4087 THE PROPRIETORS

LOWER BUILDING COSTS.

Get 1922 prices; start your building early. Give employment. Get best weather conditions.

Wanted—6 good building lots. State lowest cash prices.

For Sale—1 only 6-room modern brick house on car line, near C.G.E. Deep lot. $2,500, easy terms.

A. B. CUNNINGHAM

Building Contractor, 331 Reid Street Phone 1261W.

THE CAPITAL

ALE STOUT LAGER

3½ Per Cent.

Brewed in the Old Way.

We Guarantee the Purity and the Quality of our Product.

The Capital Brewing Co., Ottawa, Ont.

These Goods are Sold by ALL the Licensed Hotels in Peterborough.

Private Families may leave their Orders for Not Less Than One Case (2 Dozen Bottles) with Ernest Withern, 350-352 Water Street (opposite Market Square).

Experience Counts in Plumbing

It's expensive to experiment with plumbers who cannot give you satisfactory results the first time. Come here first and avoid paying for unsatisfactory work.

We are expert in our line, having had a lifetime experience, and can take care of all your Pipe Troubles, Kitchen Drains, Bath-room Connections, etc., at the lowest possible cost.

We do all our own work, and don't send boys to your job.

ARCHIBALD & RICHMOND

Sanitary Plumbers and Heaters

389 Water St. Phone 1149J

TURNBULL'S JANUARY CLEARANCE

Gloves and Hosiery at Clearing Prices

There are bargains to be had in these two lines that will make it very interesting to the women in general, and to the Economy Buyer it will mean a great opportunity not to be passed by without taking advantage of it.

Perrin's Make Kid Gloves. Reg. Up to $3.50 Pair, for $1.69 Pair

Good-looking, serviceable, and extra good values are these Kid Gloves. They may be had in either White or Black, with contrasting coloured points; two domes at wrist.

Black Knitted Gloves. Reg. 75c, for 49c Pair

A Woollen Glove always appeals to some Women rather than Kid or Silk Gloves for Winter wear. These are knit from All-Wool Yarn, in a plain or fancy stitching, and have tight-fitting wrists.

Children's Knitted Gloves. Reg. 75c, for 59c Pair

Here is the Glove for all Kiddies, knitted from All-Wool Natural or Brown Yarns. The hand is knitted plain and the long wrist is ribbed, making it tight-fitting. All sizes may be had at this January Clearance Sale.

Leatherette Gloves. Reg. $1.75 Pair, for $1.39

An extra heavy quality, specially made for Winter wear, and the colours are Black or White. These are as serviceable as any Gloves on the market, and look neat and very smart on the hand.

MEN, FOR YOU!

Pure Wool Socks. Reg. $1.25 Pair, for 69c Pair

These are a Pure Wool Sock, and may be had in Black or White and in the plain weave or ribbed weave, at ..... **69c pair**

Cashmerette Gloves 25c pair

It will pay any woman to lay in a stock of these Cashmerette Gloves, at this price. They are a substantial Glove, and are warm, too; have a two-domed wrist and self points. This is a great bargain — an example of our January Clearance Price. Colours, Black or White.

Pure Wool Heather Hose (Seconds) 89c Pair or 2 pair for $1.75

Another extra Special. These Hose are also Seconds, but the imperfections have been repaired before leaving the factory, and they will wear as good as first quality. Colours: Brown, Green, or Navy. Spliced heel and toe, and hemmed top. Special January Clearance Price ..... **89c pair**

Cotton and Cashmere Hose (Seconds) Heavy Quality. Reg. 60c Value, for 37c— Or 3 Pair for $1.00

These are Special January Clearance Prices, and the quantity to sell is limited. We adivse early shopping for this heavy quality Cotton and Cashmere Hose, in colours of Black, Grey, Brown, and White. Full-fashioned and seamless make; all imperfections have been factory repaired. All sizes to be had.

"Wolsey" Make 4|1 Rib Sport Hose Reg. $1.50, for $1.19 Pair

Guaranteed Pure Wool, Unshrinkable Hose, made by famous Wolsey manufacturer of Great Britain. They are the regular Sport Hose for Women, and are very warm and serviceable. January Clearance ..... **$1.19 pair**

A LEADER. WOMEN'S GOLF STOCKINGS.

Sizes 7 and 7½ — $1.19
Sizes 8½ to 10 — $1.35

These are the popular roll-down top Stocking, and are made from All-Wool Yarns, and woven in wide rib effect. They are 11 inches longer than the full length Stockings. The tops roll down below the knee and have a coloured band, which comes just to the bottom of the Skirt. Colours to be had, Lovat and Brown, with contrasting bands.

ESKIMO PIE, 10c

A delicious new Ice-cream Confection — at the Soda Fountain.

Friday's Luncheonette Menu, 11.30 till 2

No. 1—Hot Lunch, 25c
Tomato Soup
Pork and Beans
Brown Bread and Butter
Tea, Coffee or Chocolate

No. 2—Hot Lunch, 35c
Hot Meat Pie
Bread or Roll
Tea, Coffee or Chocolate
Ice Cream

No. 3—Cold Lunch, 35c
Cold Roast Pork
Potato Salad
Bread or Rolls
Tea, Coffee or Chocolate

Tea, Coffee or Chocolate with Sandwiches or Rolls 15c

Eskimo Pie, 10c

Cashmerette Hose 89c Pair

Extra heavy quality Brown Cashmerette Hose. A fashioned and seamless make, with deep hemmed top and heavy reinforced feet. Special January Clearance Price ..... **89c pair**

Children's Pure Wool Cashmere Hose, Regular up to $2.00 Pair, for 98c Pair

2|1 and 1|1 Rib Stockings for Children. The serviceable kind, with either plain or double knee and heavy reinforced feet. All sizes to be had up to 9, at this January Clearance Price of ..... **98c pair**

Wool Cashmere Hose, Reg. $1.75 Pair, for $1.19 Pair

Full fashioned and seamless Wool Cashmere Hose—the Hose for present wear. This is anothr clearing line, and the offer is worth while coming for. Regular value $1.75 pair. January Clearance **$1.19**

Hydro Radials
(BY T. TOOMS, M.L.A.)

(T. TOOMS, M.L.A.)

My contribution on Hydro-radials to The Examiner a short time ago created a certain amount of interest, which encourages me to supplement the points brought forward in that article. First, do not get mixed up with Hydro-radials and generating power and its distribution. These are distinct in themselves. The Hydro-radials are new so far as the Ontario Hydro Commission is concerned. The Hydro Commission at present is for generating and distributing electric power.

The broad question of policy is now up for determination. Shall this Government adopt the principle of publicly-owned and operated radial railway systems for the Province as a whole and proceed, through the Hydro-electric Commission, with its construction and operation.

The question is a big one and of vital importance to the Province; therefore, everyone should make themselves as familiar with the question as possible, because it involves many considerations In 1908, before Hydro development started, the direct debt of the Province was $17,250,000 with an indirect debt of guaranteeing bonds to the extent of $8,250,000, making a total of $25,000,000 to $26,000,000. Today the direct debt of the Province stands at $104,000,000, indirect debt at $21,000,000. The credit of the Province, therefore, stands pledged for the repayment of $125,000,000. To date the Province has advanced approximately $56,750,000 to the Hydro-electric Commission; also guaranteed bonds to the amount of $8,326,000. This means that the obligation of the Province now stands at $65,000,000, or 52 per cent. of its present debt is represented by assistance given to the Hydro-electric Commission.

The matter does not end there. So far as can be estimated the Province will be called upon in the near future to supply $32,000,000 more in cash to complete Chippawa and Nipigon and other electrical power works. Also, note that in 1921 bonds of the Ontario Power Company fall due (owned by the commission) to the amount of $2,500,000, and the Province has to render assistance by way of cash or guarantees to meet the same.

So, by accounts above mentioned and other similar expenditures too numerous to mention in this article, the Province has given guarantee to the amount of $104,000,000, all in connection with power development and distribution by the commission.

These must be paid by the municipalities and the Province. I may mention that the rapidly increasing debt and financial commitments of the Dominion, Province and municipalities has aroused well-founded apprehension in the minds of thinking citizens. I will here give approximate figures for you to judge for yourselves:

Debt of the Dominion—$333,000,000 in 1914, $2,200,000,000 in 1920.

Debt of Province of Ontario—$50,000,000 in 1914, $160,000,000 in 1920. In fact, at June 15th, 1921, it stood at $167,000,000. Of this $103,250,000 is advanced to Hydro projects.

Toronto debt—$60,500,000 in 1914, $75,000,000 in 1920.

The public have these debts to pay, whether to Dominion, Province or municipality.

The generation of power and its distribution is alright. The Hydro-radial Commission of Enquiry was not directed against the administration of that, because it is undoubtedly an essential and public utility. But this new scheme of Hydro-electric railways may be of great utility, but the service may be of a more local character and very competitive; different in many respects from the power supply.

As I have tried to show, our Provincial debt is increasing at an alarming rate through these advances to the Hydro Commission. It is no answer to the difficulty to say, endorsing of the bonds is a mere matter of form, involving no difficulty, and experience is to the contrary.

Since these projects of Hydro-radials were brought before the people the Dominion has taken over the G.T.R. and Canadian Northern Railway, and the cost of operating these, etc., has to be paid by the public. Neither had the present system of public highways been adopted, the effect of these changes have never been discussed. In districts served by Hydro-electric power there is now a shortage of power for industrial purposes.

The present radials were constructed when costs were lower than they are today. Statistics show many of these have failed to pay. It would seem as if it would be more difficult to make the proposed railways pay with the extra cost of construction. The electric railways in the U.S.A. have been for several years financially unsatisfactory, and that the municipalities find it impossible to float bonds for the projected roads unless guaranteed by the Government.

For all medium short distances it is alleged that the system of good roads upon which a motor truck could carry freight, will serve the public better than electric railways. **This Province is already committed to a good road policy, involving large expenditure.**

It is a fairly open question whether, to the great responsibilities now carried by the Hydro-electric Commission in connection with the production and distribution of power, including Chippawa scheme, there ought now to be added the responsibilities and the great burden of detail of a Province-wide system of radial railway.

I am afraid of making this article too long, but I would like to draw your attention to the fact that the proposed radial line from Bowmanville East to Niagara Falls West would be paralleling and competing with the G.T.R. and C.N.R., both pubicly-owned railways; also the C. P. R., T. H. & B. and the Niagara-St. Catherines-Toronto Hydro-radial line.

Therefore, this talk of plunging into Hydro-radials at present may be a scheme for professional promoters, but certainly not to the minds of men with the safe-guarding of the Province from such a financial burden that is not opportune at the present time at heart.

DOMINION STORES, LTD.

THE CHAIN GROCERY STORES OF CANADA

ECONOMY IS THE FOUNDATION OF WEALTH. ARE YOU PUTTING THAT ECONOMY RESOLUTION INTO EFFECT? OUR PRICES SUPPLY ONE MEANS.

SUGAR 10 LBS. ..... **74c** | SLICED BACON LB. **33c**

SHREDDED WHEAT 2 PKGES. **25c** | SEEDLESS RAISINS PER LB. **25c** | SNOWFLAKE AMMONIA 3 PKGES. **21c**

MACARONI, PKG. 15c
CORN SYRUP ..... 2 LBS. 19c
CORN SYRUP .....5 LBS. 45c
CORN SYRUP .....10 LBS. 85c
KIPPERED HERRING 15c
SARDINES .....2 TINS 15c
CRISCO, LB. 25c
LARD .....2 LBS. 35c
OLD DUTCH CLEANSER, 11c
PANSHINE .....3 TINS 25c

BULK STARCH, LB. 19c
BLUE ROSE RICE, LB. 10c
CREAM OF WHEAT, 4 LBS. 25c
CORN MEAL .....6 LBS. 25c
POT BARLEY, LB. 5c
SPLIT PEAS, LB. 10c
BLACK PEPPER, LB. 55c
SOAP CHIPS, LB. 20c
COCOA .....2 LBS. 25c

CHOICE LEMONS PER DOZEN **25c** | FINEST OLD CHEESE PER LB. **23c** | SHREDDED COCOANUT PER LB. **25c**

PURE JAM RASPBERRY, STRAWBERRY, PLUM 4 LB. TIN **83c** | COMFORT SOAP 10 BARS **69c**

¼-LB. TIN, **28c** KEEN'S MUSTARD ½-LB. TIN, **55c**

COPYRIGHT KEYSTONE VIEW CO., NEW YORK

WELKER COCHRAN, SENSATIONAL IOWA BILLIARDIST

Cochran set a new world's high run record in his match with George Sutton in the recent championship tournament in Chicago, when he clicked off 384 consecutive points. The previous mark for tournament play was 307, held by Willie Hoppe, who was dethroned in the Windy City event.

FATHER'S SHOTS ROUT SUITOR OF DAUGHTER

But Police Then Come and Swain Has Last Laugh.

DETROIT, Jan. 10.—John Toto, 62 years old, 2008 Fort street east, must omit violence in refereeing the love affairs of his daughter, Cornelia, Hunt Station police have decided.

Shortly before midnight, when Mike Lovalvo, 22 years old, 1543 Fort street east, Cornelia's choice, called at the Toto home to ask John for her hand, the father greeted him with a fusillade of revolver shots police say. Chortling in the parlor over his rival's discomfiture was Mike Cismos, 35 years old, 67 St. Aubin avenue, River Rouge, the father's selection for son-in-law.

Young blood had its day, however for on Lovalvo's appeal to police an automobile load of detectives descended on the Toto home, arresting John and Mike on the charge of disturbing the peace.

EVANGELIST A. E. AINSLIE AT THE GOSPEL HALL

Preached last night on Faith and Sacrifice.

"Why did God reject Cain's offering?" was the subject at the Gospel Hall last night.

These two men standing in the opening pages of God's word, represent distinct principles true to-day, said the speaker. Abel was a man of faith; it was by faith he offered a more excellent sacrifice. Faith implies testimony given; faith comes by hearing—hearing by the Word of God. Abel acted on what God had spoken; he brought his sacrifice. This has ever been God's way, and it is so to-day. The writer to the Hebrews says: "How much more shall the blood of Christ who through the eternal Spirit offered himself to God judge your conscience from dead works to worship the living God." Heb. 9 14 Then without the shedding of blood is no remission. Abel comes by way of sacrifice. Cain brings of the fruit of the ground an offering, not a sacrifice. When no fire fell he knew he was rejected; rage filled his breast, and the wonder is that God did not cast him right there from his presence. But grace abounds; and the Lord said Why art thou wrath? If thou doest well shalt thou not be accepted? God is no respector of persons; he loved Cain as much as Abel, but the trouble was not in God; and if thou doest not well sin lieth at the door. Cain had ignored the fact of Sin like many to-day; and Cain has a large following who are going in the way of Cain. This also meant no sin-offering. He despised God's provision; he would not bring the sacrifice.

Here the speaker spoke of whole religious systems which ignore the sacrifice, counting the blood a common thing; trying to please God with beautiful lives or deeds of kindness. Cain's offering was very beautiful but to God worthless. His real heart is soon laid bare as he breaks away from God's reasoning voice only to stain his hands with his brother's blood. How sad the first man born into this world became the world's first murderer. Better heed God's voice, and, like the writer of the hymn, say:

"My faith would lay his hand,
On that dear head of thine,
While like a penitent I stand
And there confess my sin."

COPYRIGHT KEYSTONE VIEW CO., NEW YORK

ROMA CHRISTENED AT BOLLING FIELD

The giant dirigible "Roma," purchased by the United States from Italy, putting off from Bolling Field, Washington, D. C., after it has been christened. The ship made the flight from Langley Field, its home station, especially for the ceremonies and immediately after took to the air again and returned to its starting point.

SI, THE ENGLISH TO LEARN SHE'S A BIG CINCH, SENOR

WASHINGTON, January 12. — Somebody who signs himself E. de M. of Vienna, Austria, has contributed largely to the generous purpose of helping Washington to start the New Year with a broad smile.

E. de M. is, to say the least, vehemently interested in the Chili-Bolivia boundary controversy, and has sent from Vienna to officials and newspapers in the American capital a booklet in which he presents his none too complimentary view of the Republic of Chili. This he sets forth with characteristic Latin abandon.

One solution he offers for South American difficulties is embodied in the suggestion that the countries of that continent adopt English as their spoken language instead of the traditional Spanish.

An Easy Language.

English, he declares in Spanish in his introduction to the volume, is "understood in nearly all Christian and non-Christian countries. Its grammar needs no study it is the acme of simplicity. Its spelling, perhaps, will be called complicated, but it is all a matter of custom, of habit. I would guarantee to teach English in three months to the least intelligent."

In proof of which E. de M. undertook to write the body of his book in the language of his choice. Here is a characteristic sample:

"At every new Chilian depredations, plunders, even in peace time, robbing, always wasting, preying at day light, his chained victim, under the famous Monroe Doctrine; we ask: is it no other better way to protect Americans collectivities in the interior and outside?

"The Inca's heir with keen cleverness says: 'That President Monroe Regulations are quite theoretical, speculatives; too polite, timid, fearful, without smack.'

"They are neither whisky, nor ginger-ale; neither champagne nor ptisan.

"Practically, according to the araucans: It is the wooden knife of the Oncle Sam good for nothing."

That Proves It.

If that does not prove the entire simplicity of the English language, it is not from want of effort.

"Chili," says the writer pleasantly, "is matchless famous in such fashion to assassinate by war ways; in the world last corner, Pacific, black-hole, silent, secret, without witness, plenty of the most coward exploits."

The regal indifference with which E. de M., from the eminence of his thre months' old mastery of the King's English, manipulates its principles is pronounced by capital experts as unique in their experience. He has a tip for the American delegation to the Arms Conference:

"It is time to put end to Pacific atrocities not by foolish, polite, diplomatic theoretical ways; but by energetic action, direct military naval intervention, correcting, punishing the bandits, by christian sake; to clean, sweep, disinfect America. Removing the chilian and A. B. C. crimes, watching, controlling to chastice exemplary. One authority must have America to set order to the canibal imperialism.

"The United States instead to mix so much in Europe business, has at very America Home, in the hand, many high important responsibilities; transcendental humanitary cultural duties; political, industrial, financial, religious works."

Yes, the English language is easy. It's too easy, in fact. People take liberties with it!

FRANK HOWARD ELECTED MAYOR

GUELPH, Jan. — (Canadian Press.—Ald. Frank Howard was elected Mayor at the inaugural meeting of the City Council to-day.

NOTHING TO COMPLAIN OF.

Tom—"Do you have long hours in the new place you're working?"

Jack—"No, the usual 60-minute kind."

BARGAINS!

SOME OF OUR MONEY-SAVERS.

40-W. Electric Lamps, 39c—3 for $1
$7 Electric Irons (6 left) $4.99
15c Factory Cotton only, yd. 9c
Narrow New Gingham, 27c, for, yard 17c
Pieces Print for quilt making, yard 16c
Chambray, 30c, for, yd. 19c
Chambray, 40c, for, yd. 33c
Print Remnants, 36 in. wide, yd. 19c
Scotch Fingering Yarn, lb. ...$1.19
3 Lbs. of this Extra Fine Yarn at, lb. 99c
Linoleum, $1.35 sq. yd., for 97c
Floor Oilcloth .....39c and 69c
30c Heavy Cotton, wide, only ..22c
2 Fine Winter Coats at Half-Price.
Men's Sox, Suspenders, etc.

R. C. BRAUND,
Bargain Arcade - 55 Park Street.

Cash & Carry

WE SELL IT FOR LESS.

Best Steak 17c
Round Steak 14c
Shortening, lb., 16c—5 lbs. at 15½c
Pure Lard, lb., 17c—5 lbs. at ..16c
Fresh Rolled Oats, 10 lbs. for ..37c
Choice Creamery Butter 43c
24 Lbs. Pastry Flour 94c—7 lbs. 30c
Strictly Fresh Eggs, doz. 63c
No. 1 Storage Eggs, doz. 48c
10 lbs. Best Gr. Sugar for 74c
2 Pkgs. Shredded Wheat for 25c
Can Peas and Tomatoes 16c
Corn 12½c
Corn Syrup, bulk, per lb. 9c
40 W. Electric Lamps 39c—3 for $1
4c Marmalade, Orange, pail 59c
Sample Soap Free with each order at both stores.

MENDELL BRAUND,
571 Chamberlain Street and Corner Park and Albert Streets.

NEILL'S

AFTER STOCK TAKING

SHOE Clearance

LET US TELL YOU WHAT OUR BIG ANNUAL EVENT MEANS TO YOU

We have been coming to this for some time—just waiting for the annual stocktaking time. We knew we had to face a considerable loss while unloading. We have done so. Our stocks are greatly reduced, and now we find a lot of balances that must be cleared, together with many lines we are discontinuing. Every lot is regular stock off our shelves, not got in just for our sale, and visitors to our store will find that the price cuts are startling and genuine. Our bargain tables offer real money-saving opportunities that frugal buyers will appreciate. Look over these sample prices, then come and see what we can save you on your boot, shoe and rubber needs.

Ladies' High Boots

Several lines of the finest quality of Empress and J. & T. Bell's 8-Inch Top Boots, in fine calf and vici kid, black and brown, all Goodyear welt sewn. Your choice at $7.95

Another choice, consisting of high-grade kid McKay, at $6.95

Women's Calf High Top Lace Boot $3.95

Women's Kid Blucher, heavy sole, patent toe cap $2.49

A Special School Girl's Kid Boot, high top, heavy sole, $3.59

Misses' Classic Button, in patent or vici kid $2.59

Misses' Box Kip Blucher, heavy sole $1.89

Misses' Kid Button, good sole, for $1.89

Misses' Brown Calf High Top Boot, assorted $2.79

Misses' Patent Button Cloth Tops $2.39

(All of Above 11 to 2)

Children's Shoes, sizes 4 to 7½, to clear 79c

Men's Brown Calf Boot, Goodyear soles $4.79

Men's Black Calf Blucher, heavy Goodyear sole $4.79

Men's Box Kip Blucher $2.69

(Sizes of Above, 6 to 10)

Boys' Box Kip Blucher $2.19

Boys' Calf Blucher, dull calf top, for $3.19

Boys' Brown Calf Blucher, double toe cap $3.39

Youths', as above, sizes 11 to 13½ $2.79

MOCCASINS

Men's or Boys', 6 to 10 ..... $1.25

Women's, 3 to 6 ..... $1.00

Misses' or Youths', 11 to 2, 85c

Child's, 7 to 10 ..... 70c

Infants', 3 to 6 ..... 55c

A full assortment of Snow-Shoes at special prices.

BAGGAGE

15% OFF

All Baggage During Our Sale

R. NEILL

350-354 George St. LIMITED

RUBBERS

Our Rubbers are strictly first quality "Lifebuoy Brand." Not a pair of second grade Rubbers are in our store. The "Lifebuoy" Rubbers are recognized as the best brand made.

Men's 12-Inch Leather Tops, snag-proof bottoms $3.99

Men's 7-Inch Leather Tops, duck bottoms $2.69

Men's 2-Buckle Lumberman for $2.39

Men's Laced Lumberman, $2.39

Men's Fine Rubbers 89c

Men's Jersey Low Overshoes for $1.49

(No. 7, Sizes 6 to 10)

Boys' Leather Tops, duck bottoms $2.19

Boys' 2-Buckle Lumberman for $1.89

Boys' Low Laced Lumberman at $1.69

Boys' Fine Rubbers 79c

(Sizes of Above, 1 to 5)

Youths' Leather Top Rubbers at $1.89

Youths' 2-Buckle Lumberman at $1.69

Youths' Low Laced Lumberman at $1.49

Youths' Fine Rubbers 69c

Ladies' Fine Rubbers, to fit any shoe 79c

Misses' Fine Rubbers, 11 to 2, for 69c

Child's Fine Rubbers, 4 to 10½, for 59c

GREAT PERSONALITY REMOVED BY DEATH.

Abdul Baha Abbas Was Founder of Bahai Movement.

JERUSALEM, Jan. 12.—(Associated Press)—The death at Haifa, Palestine, recently of Abdul Baha Abbas, founder of the Bahai movement, removes from the Orient a great personality who has long been regarded as a prophet by thousands of followers scattered throughout the Occident a well as in the Near East.

With his death, the movement has passed under the guidance of a committee of 19 representing religions and races.

Abdul Baha (servant of God) was 77 years old and his career had been a romantic one. He was exponent of an universal movement whose aim was the realization of the brotherhood of man, and it had gained adherents in Europe, Asia and America and in some of these continents huge temples had been erected for the observance of his teachings.

His funeral assumed an international aspect at which were present many notables representing many countries. Sir Herbert Samuel, High Commissioner of Palestine, was in the procession.

At the age of twenty, Abdul Baha and his father Baha O'llah, were sent to the penal colony of Acca in Syria because of their racial teachings. For more than 40 years he suffered the vicissitudes of a political prisoner. He was liberated in 1908 at the earnest solicitation of his followers in all parts of world. Soon after his release, he started on a long journey which took him to Europe and America and resulted in the swift spreading of his message and gospel.

While in the United States in 1912, he spoke from many Christian pulpits and before many different organizations, schools and colleges in 1920, he was knighted by Great Britain for his humanitarian work in Syria and for his service for world peace.

Bahaism is a social reform. It aims at the freeing of mankind from religious, social and political yokes of the times. Among the things for which it stands are: Universal religion, universal language, a parliament of man representatives from all countries for the settlement of international disputes, universal education, a perfect civilization founded on simplicity and co-operation and emphasis on the spiritual things of life.

In this world movement which found adherents of almost every religion—Islam, Buddhism, Hinduism, Zoroastrianism, Confucianism, Judaism and Christianity. Almost every race and country of the globe contributes adherests to the organization for international brotherhood. People came to city of Acca from all parts of the world to see and talk with Abdul Baha Abbas. His home was a regular Babel. Within it gathered peoples of all races and creeds.

The creed of Bahaism is found in this statement by Baha O'llah, its founder:

"We desire but the good of the world and the happiness of the nations; yet they deem us a stirrer up of strife and sedition worthy of bondage and banishment—that all nations should become one in faith and all men as brothers; that the bonds of affection and unity between the sons of men should be strengthened; that diversity of religion should cease, and differences of race be annulled. What harm is there in this?

Yet so it shall be; these fruitless strifes, these ruinous wars shall pass away, and the "Most Great Peace" shall come—Is not this that which Christ foretold?—Yet we see your kings and rulers lavishing their treasures more freely on means for the destruction of the human race than on that which would conduce to the happiness of mankind. These strifes and this bloodshed and discord must cease, and all men be as one kindred and one family—Let not a man glory in this, that he loves his country; let him rather glory in this, that he loves his kind."

MOTHER, 73, SAVES AUTOIST FROM JAIL.

"Baby of Family," Who Killed Man, Spared.

MUSKEGON, Mich., Jan. 12. — The 73-year-old mother of Russell I. Gillard saved him from a prison term, Judge Vonderwerp told Gillard in placing him on probation for four years. Gillard's automobile killed W. E. Collier, local manufacturer, and a jury found him guilty of manslaughter.

"I want you to do what you can to pay your mother for her suffering. That is a term of your probation," said the court. "It is because of her I am not sending you to prison. Her husband died leaving her with a large family and I believe she is entitled to consideration in her old age."

Gillard must not drive an automobile during his probation and he must pay a fine and costs amounting to $612.

"You were the baby of the family and you lack responsibility," said the court.

MANY JEWISH ORPHANS AT BUENOS AIRES

BUENOS AIRES, Jan. 12.—(Associated Press).—One hundred Russian Jewish orphans from the Ukraine, whose parents were victims of war conditions, have arrived here. A committee representing the Jewish community proposes to find them homes in agricultural districts. All the children are under 13 years of age and appear to be healthy, vivacious youngsters, completely recovered from the privations they have undergone.

NOTED SPEAKER WILL ADDRESS ENGINEERS.

Public Invited to Hear Dr. K. Thompson of New York.

Dr. T. Kennard Thomson of New York, noted Consulting Engineer, will address the local branch of the Engineering Institute of Canada this evening, at 8.15 p.m., in the Chamber of Commerce rooms and will illustrate with many lantern views.

The public generally are cordially invited to hear this speaker who enjoys the reputation of being an engineer of international fame.

Dr. Thomson is the son of the originator and builder of the Canada Southern Railway. He was graduated at the head of his class at the School of Practical Science, Toronto University, and before going to New York, had a varied experienced in Railroad and Bridge Construction. He has to his credit no fewer than 129 bridges, several of which are of major proportions and he is generally recognized as an expert authority on foundations and all forms of caisson construction.

NEW BOOKS RECEIVED AT PUBLIC LIBRARY

Napoleon and his Marrshals, Headley, T., (presented.)

Napoleon, the last Phase, Rosebery, Lord, (presented.)

Soldiering in Canada, Denison, Col., (presented.)

Lady Victoria Campbell, biography, by Lady Frances Balfour, (presented.)

Pearls and Pebbles, Traill, Mrs. (presented.)

Roughing it in the Bush, Mrs. Moodie.

My year of the Great War, Palmer, Frederciik, (presented.)

Roving East and Roving West, Lucas, E. V.

Cinq-Mars, Devigny, Alfred.

Lettres de mon Moulin, Daudet, Alphonse.

At the Gate of Samaria, Locke, W. J.

Acids, Alkalis and Salts, Adlam, G. H. J.

Thereby Hangs a Tale, Robey, G.

Tall Villa, Malet, Lucas.

Tartarin of Tarascon, Daudet, Alphonse.

Man who was Thursday, Cresterton, G. K.

La Mare au Diable, Sand, Georges

Substitute Millionaire, Footner, Hulbert.

Gentle Annie Makes Good, Lockhart, Caroline.

Working North from Patagonia, Franck, Harry.

Alias Richard Power, Williamson, C. N. and A. M.

Red Knight, Young, F. Brett.

Secret Victory, McKenna, Stephen.

If Winter Comes, Hutchinson, A. S. M.

Three Musketeers, Dumas, Alexandre.

First Book of Church Principles (English Church), Garnier, (presented.)

English Chuch History (2 vols.)—Lane, Rev. C. A.

35th Annual Report of the American Bureau of Ednology, (presented.)

NEWCOMERS ENTERTAINED

On Wednesday, January 4, 1922, the Council for Social Service for the Anglican Church in Canada entertained about 60 new comers from the Old Land in St. James Parish House, Toronto, which was kindly loaned for the evening.

Canon Vernon secretary for the council welcomed the people and said he was very sorry that the inclemency of the weather had prevented more from being present.

Rev. W.Gibson, Immigration Chaplain for Toronto, recited "How Rubenstein Played the Piano".

A musical program added much to the enjoyment of the evening and time was spent in making new acquaintances and in renewing those made at last summers picnic.

Rev. Mr. Gibson distributed the presents from the Christmas Tree, and in addition everyone received a bag of nuts and candies.

Refreshments were served and Miss Evelyn Jay, Deaconess Worker for the Council spared no trouble to make the event a success, and much is to be said for the creditabe manner in which this was accomplished.

MAY OPPOSE MURDOCK.

CHATHAM, January 12 (Canadian Press).—The United Farmers yesterday gathered here and discussed the advisability of opposing the Hon. James Murdock in the Kent bye-election. No information was given the press, but it is understood that a candidate will be named at a convention shortly.

RUM HIDDEN IN COCOANUTS

Federa Agents Seize Shipment in Minneapolis Station

MINNEAPOLIS, Jan. 11.—Two hundred cocoanuts which contained not their own natural milk but a pint each of strong Jamaica rum were seized by Federal agents to-day at a Minneapolis railroad station.

A cork plug coming out of one of the cocoanuts led to the discovery of the rum by an agent who was at the station. An eye of each cocoanut had been bored out, the nut filled and a burnt cork stopper placed in the hole.

COMFORT

NO WONDER that Winter Motoring is becoming increasingly popular. Everything conducive to Comfort, Convenience and Protection is enjoyed by owners of

Ford Closed Cars

STANDARD equipment on both Ford Closed models. The enjoyment is not limited to either age or sex. Men and women—young, middle-aged and old, will find the Ford Sedan and Coupe suited to their individual requirements. And just note the astonishing Low Prices.

ALWAYS Cosy in all extremes of climates, Winter or Summer, the Ford "Sedan" and "Coupe" meets the changing conditions of "Old Probs" automatically and with as little effort on the owner's part as is involved in slipping off one coat and putting on another.

MAKE us prove our words by coming in some cold day or night or phone us and let us take you out for a ride in either a Coupe or the Sedan.

PRICE:
SEDAN, Delivered to Customer, $1,055
COUPE, Delivered to Customer, $952

This is our Car Show Open Evenings

Duffus Motor Sales

Corner Charlotte and Water Streets

A Punster says "You 'Auto Show" this to Every Auto Man in Town!

Capitol Entertainment

TWO SHOWS DAILY
MATINEE - 2.30 P.M.
EVENINGS, 8 O'CLOCK

BEST MUSIC IN THE CITY

VAUDEVILLE

Morris and Adelaide

A NOVELTY ACT, WITH NOVELTY ACROBATIC DANCERS, SINGERS AND COMEDIANS

CAPITAL ENTERTAINMENTS ARE BUILT UP TO A HIGH - CLASS STANDARD — NOT DOWN TO A CHEAP "JOHN" PRICE.

SEE OUR NEW 2-REEL HALL ROOM COMEDY,

"After the Dough"

MAJOR JACK ALLEN'S WILD ANIMAL PICTURES, PATHE REVIEW AND OTHER GOOD PICTURES.

BENJ. B. HAMPTON'S Great Book Play

CERTAIN RICH MAN

From WILLIAM ALLEN WHITE'S Powerful Story of American Life

ROBERT MCKIM, CLAIRE ADAMS AND EARL GANTVOORT

Produced by Benj. B. Hampton and his associates

Distributed by HODKINSON

PETERBOROUGH'S PALACE THEATRE, PROPERLY MANAGED ON A BUSINESS BASIS, CATERING TO ALL CLASSES OF CITIZENS, A GOOD SHOW ALWAYS.

At the Capitol—To-day, Friday and Saturday

Natural Fruit Chocolates

Made With Pure Fruit Centres—without any coloring or extracts—coated with richest Chocolate. Always fresh and delicious

60c Per Lb. Box

Take home a Box and prove what we say.

Albion Sweets

390 George St. Phone 1268

REGENT THEATRE
HUNTER STREET

TO-DAY

Canadian Film Star
MARIE PREVOST
—in—
Moonlight Follies

A Splendid Comedy Drama with many Laughable Situations.

Also 3 Comedy Features.
Western Feature.

PRE-WAR PRICES.
Matinee 10c; Evening 15c.
(Tax Included.)

HOCKEY NOTES

The Holy Name Junior O. H. A. team will practice to-night at Brock Street Rink, between 7 and 8 o'clock. The H. N. S. crew have their biggest battle of the group on their hands to-morrow night, when they clash in Lindsay with the much-touted Midgets. The Green Shirts have the stuff to win right in Lindsay, and if the youngsters will settle down to playing hockey they should bring home the bacon. At all events, those cocky Lindsay kids will know they have been somewhere in the vicinity of a game at hockey.

The City League lived up to its reputation for overtime games last night, for right off the reel the Lakeviews and C. G. E. Tool-room ran into an extra period battle.

Jerry Coughlin's Holy Name Juniors were very much in the limelight last night. Foley and Brennan were with Hamilton's, Legon and Lebarr with Lakeviews, McPherson and Pethick with the Bankers, and Ranger with the C.G.E.

BELL TELEPHONE TOOK TWO FROM KNIGHTS OF PYTHIAS.

Last night, at the Water Street Alleys, the Telephone took two out of the three games from the Knights of Pythias. For the Telephone, Elliotte was high man with 540, Robinson next with 502; for the K. of P., Solomon was high with 524, Parker next with 522. Following are the scores:

Telephone.

Gray	127	137	96	370
Long	216	119	140	475
White	168	173	139	480
Robinson	171	182	149	502
Elliotte	187	172	181	540
	869	783	705	2357

Knights of Pythias.

Parker	157	176	199	522
Hamilton	125	183	154	462
Thomas	190	89	129	398
Dummy score	140	140	140	420
Solomon	225	127	172	524
	828	715	794	2335

To-night—Post Office vs. Wm. Hamilton.

Persistent rumor has it that Eddie Roush, slugging Cincinnati outfielder, will find his way back to the fold of the New York Giants.

Sports

LAKEVIEWS AND HAMILTONS ARE CITY LEAGUE WINNERS

OPENING GAME OF LOCAL CIRCUIT IS AN OVERTIME BATTLE—CHAMPIONS EASILY DEFEAT BANKERS IN SECOND FIXTURE

Lakeviews 4, C.G.E. 3.
(10 minutes overtime.)
Wm. Hamiltons 7, Bankers 0.

The City Hockey League got away to a good start last night when the Lakeviews, the new entry in the circuit, tucked away the C.G.E. Toolroom in a thrilling overtime battle, while the champion Wm. Hamilton A.C. crew found the Bankers easy picking.

The crowd got their money's worth in the Lakeview-C.G.E. bout, for the Lakeviews were down 2 to nil at half time and 3 to 1 with the second session welll advanced, and then came through and tied the score, to win in overtime when Jimmy McMartin, the seige gun of the red shirts, trained a terrific drive from the boards on the C.G.E. net, beating Legros cleanly for the winning counter. The marker came within ten seconds of the end of the ten minute overtime period, just when another extra ten minute session seemed certain.

On the night's play, Lakeviews deserved to win, and they were unlucky that overtime was required. They had far more close-in opportunities to score than did the losers and more accurate shooting and less clever goal-keeping by Legros would have given the newcomers to the League a victory by a bigger margin. Legros gave a fine exhibition in the nets for C.G.E., and for a long while it looked as if the ultimate winners were not going to be able to beat him.

It was a real snappy tussle that carried the memory of City League fans back to some of the notable contests of last season. The pace never slackened from start to finish and both teams worked their heads off to win.

C.G.E. outscored the Lakeviews 2 to 0 in the opening period. In that session they played much better combiantion than the red shirts, and although the latter were on the aggressive frequently, their individual efforts failed to make much impression on the C.G.E. defence and Legros handled their shots easily. McElroy scored the first counter when the rubber drifted over to him after a rush by Helson and Lefty carried it close to beat Lebarr.

Shortly after Dugan took Lebarr's measure on a long shot from the side and the C.G.E. were 2 to 0 in front.

The Lakeviews rallied and were dangerous a dozen times, but always their wild shooting or the cleverness of Legros beat them, and the half time bell found the boys from the big factory still two markers in the van.

There was a different story in the second half. Lakeviews tore in from the drop of the hat and they mussed up half a dozen close-in chances. Finally Legon broke away for a lone rush and carried the uber between the C.G.E. defence pair to foil Legros at point blank range. That left it 2 to 1, and the Lakeviews fought hard to tie it up, only to have Ranger slip down the side and beat Bergoine with a neat shot, putting the generals two goals to the good again. With only ten minutes to go that lead look big enough to ensure victory for Manager Pilling's squad, but the Lakeviews had not shot their bolt, and when Jackson took a pass and fooled Legros with a quick shot from the boards they were right in the running again.

They came with a similar play in forty-five seconds, Jack Murray doing the marksranship this time, and his side shot tied the score. There were six minutes left to play, but the tie remained unbroken and overtime was necessary. Lakeviews had a chance to win when Legros was fenhed for a scrap with Murray, but they could not score.

It was just as fast a clip in the extra period. Three minutes after the overtime started. Helson rushed and his quick shot struck Bergoine in the face. McElroy secured and scored, but kicked the puck before shooting and the goal was not counted. Helson's shot cut Bergoine's lip badly and game was delayed until he was patched up. When he came back he was given a big hand for his gameness. The first five minute period was scoreless and it looked as if the second would have a similar result, although the Lakeviews came close two or three times. Just whe nthe crowd was settling back for another ten minutes of excitement, McMartin broke away and drilled the winning counter past Legros. It was a great finish to a fine game.

For the winners, Legon and Burgess especially shone, while the defence pair were good. Lgros, Halpin, Williams and McElroy were the best for the losers.

The teams and summary:

C.G.E. — Goal, Legros; defence, Helson, Halpin; centre, McElroy; right wing, Williams; left wing, Ranger. Subs, Eadie, Dugan.

Lakeviews— Goal, Lebarr, Bergoine; defence, McMartin, Murray; centre, Legon; right wing, Burgess; left wing Jackson. Subs, Hambly, Skitch.

Referee—Walter Smaill.

Summary—

First Period.

1 C.G.E., McElroy.
2 C.G.E., Dugan.

Second Period.

3 Lakeviews, Legon.
4 C.G.E., Ranger.
5 Lakeviews, Jackson.
6 Lakeviews, Murray.

Overtime.

1st period—
No score.
Second period—
7 Lakeviews McMartin.

THE SECOND GAME.

The Bankers, with a line-up selected at the last moment, and without any practice, proved easy for the Wm. Hamitlon team who, with six of last year's championship team on the ice, won, going away by 7 goals to 0, Micky Murray thus going through his second consecutive game without a score being registered against him. The score at half time was 3 to 0.

The Bankers made their best showing in the first few minutes when they were fresh, and only Murray's cleverness in the nets kept them off the score sheet, for they were inside three or four times, only to have Murray beat them. But the men of money quickly faded, and the champs, showing a lot of nice combination and the same effectiveness around the nets that won for them last year, swept around them and began to hang up a score. Joe Dwyer in the nets for the Bankers, did his best to stop the avalanche, but the Hamilton crew worked in close and gave him little chance on most of the shots, several of the counters being scored on rebounds.

Collins got the first counter for the winners, when he took a pass at the mouth of the nets. Then Freddy Graham stick-handled through the Bankers' defence for the prettiest goal of the night, and a few minutes later hung up Goal No. 3 by a neat side shot.

Early in the second half Collins rushed and shot, and when Dwyer came out to clear, the Hamilton centre slid the rubber into the empty net. A little later Collins registered again on a long shot. Freddy Graham got the last two counters, the first by fast following in on a rebound.

Hamilton's had Murray, Lebarr, Collins, Fred Graham, Harold Graham and Foley of their last year's crew, while the two newcomers were Bartley, who was with the C.G.E. last year, and Brennan, the Havelock youngster, who is playing defence for the Holy Name Society. They made an impressive showing, with the best combination of the night to their credit, and they were dangerous every time they broke away. Murray was unbeatable in the nets, while Collins and Freddy Graham, who divided the scoring between them, starred all the way.

Included in the Bankers' line-up was Cyril Giroux, playing his first game of hockey since 1914, when he gave up the ice game to go potting Germans. Harry Thornton and Jack Gillespie did some nice work on the forward line, while the showing made by "Scotty" McPherson, the St. Peter's High school star, delighted the fans.

The teams and summary:

Wm. Hamilton's—Goal, Murray; defence, Lebarr, Brennan; centre, Collins; right wing, H. Graham; left wing F. Graham. Subs, Foley and Bartley.

Bankers—Goal, Dwyer; defence, P. Thornton, Giroux; centre, H. Thornton; right wing, McPherson; left wing, Gillespie; Subs, Pethick, Ted Jackson.

Referee—Walter Smaill.

Summary—

First Period.

1 Hamilton's, Collins.
2 Hamilton's, F. Graham.
3 Hamilton's, F. Graham.

Second Period.

4 Hamilton's, Collins.
5 Hamilton's, Collins.
6 Hamilton's, F. Graham.
7 Hamilton's, F. Graham.

AT THE THEATRES

AT THE CAPITOL.

Today and for the balance of this week the Capitol offers a splendid show, the vaudeville act is a somewhat different novelty from any seen recently at this popular resort; Morris and Adelaide do a clever eccentric novelty comedy acrobatic dance and some good singin. The short reey part of the program includes a new and very funny two-reel comedy "After the Dangle"; Pathe Review and the first of the Major Jack Allen Wild Animal Pictures, "Netting a Leopard."

For the first time in her film career, beautiful Claire Adams plays a role that is older than her actual age. In this case, portraying that wonderful character "Molly Culpepper" in "A Certain Rich Man," Benjamin B. Hampton's great photoplay of the world-famous novel by William Allen Whit, which is released by Hodkinson, she is seen as the girl of the first period, the married woman of the second and the mature woman of the third, covering a term of about twenty years which ends with the modern times.

Miss Adams, eminently an emotional actress of great ability, is given fullest scope for her art in this massive production. By her art she makes her audience laugh or cry, tugs at their heart strings or tickles the responsive sympathies of humor, and ends by winning everyone's love once for all. "A Certain Rich Man" will be seen at the Capitol for the balance of the week.

—FAN—FAN

AT THE ROYAL.

With its entire change of programme to-day, the Royal has a selection of pictures it can confidently recommend, and our patrons during the past fifteen years know that what the Royal recommends is good. The big five-reel feature includes that favorite of the Fox studios, Shirley Mason, in a play that particularly suits her. The play in question is called "Ever Since Eve," and is one of fascinating inferest. An artist, in a moment of kindly generosity, has undertaken to pay for the education of a girl child he had never seen. Seven years pass by and the only time the successful artist gives thought to his protege is when he sends the half-yearly fees to Paris for the girl's education. Then he gets a cable that the girl he has never seen is about to come and see him. A clever love story, in which the paid model of the artist causes much mischief between the artist and the girl he has educated, is charmingly played by Miss Mason and her admirable supporting cast.

"Lucky Carson" is a five-reel photodrama with Earle Williams in the leading role. It is an adaptation of the widely read novel, "Salvaga." The plot opens with a down and outer about to end life in the muddy waters of the Thames, but whose tragic death by suicide is averted by a chance word he overhears, and which eventually led him to seek his fortune in America. The former broken-down and dispirited gambler, whose money was taken at the English race tracks in America, succeeds in building up a fortune. It is a play of mystery, love, suspense and dramatic action. And now when we get down to the comedies, there is a menu that will suit the most exacting tase. We have Jimmy Aubrey in a two-reel comedy that keeps an audience convulsed with laughter. It is a comedy with a plot, but, like most good comedies, the plot plays about as much part as did a girl in a crinoline dress of sixty years ago. Jimmy, as a policeman, and an archer trying to emulate the William Tell stunt, is funny beyond words. To round out the bill, there is a charming and mirth-provoking Sunshine Comedy, called "Say it with Flowers."

ROYAL

M. PAPPAS, Owner and Manager

15—First Run Reels—15

CONTINUOUS PERFORMANCE - NO DELAY

THE ROYAL'S PROGRAMME IS CONFINED EXCLUSIVELY TO HIGHEST CLASS PICTURES.

TODAY'S GRAND PROGRAM

WILLIAM FOX presents SHIRLEY MASON in

"Ever Since Eve" Reels 5

—A Stirring and Romantic Drama, beginning with the Love of a Celebrated Artist and Leading to Matrimony.

—That Favourite Actor—EARL WILLIAMS—in a Story of Love, Adventure, and Dramatic Intensity—

"Lucky Parson" Reels 5

JIMMY AUDREY, in Laughter-making Comedy—

"The Backyard" Reels 2

—Also a Merrymaking SUNSHINE COMEDY, with a Laugh a Minute. Don't Miss This One. Reels 2.

—THE ROYAL THEATRE has been in Business in this City for the past Fifteen Years, and the steady Patronage of the Public is Proof that our Show is Best in Canada for the Admission Price.

MATINEE—CHILDREN 11c MATINEE—ADULTS 16c

Evening 16c to All INCLUDING WAR TAX

—At the ROYAL you Save Money, and at the same time Get the Biggest Money's Worth. Judge for Yourself.

EARL WILLIAMS in Lucky Carson, at the Royal to-night, Friday and Saturday.

P.A.A.A. Crew Tickled With The Ice Prospects

The P.A.A.A. intermediates are tickled to death with the promise of hard ice for to-morrow night's O.H.A. game with Lakefield for they are glad to have a chance to show their wares to the home fans on a smooth fast sheet. Lakefield are confident of doing better at Brock street rink, than they did at home and they declare the Smaill gang will realize that they have a fight on their hands. The Petes, however, are in their best shape of the season right now and they hope to be able to give the fans an exhibition of clean systematic hockey that they will enjoy. The local enthusiasts are right with the team and they will be out in flocks to-morrow night to see them in action on the home rink for the first time in ten days.

FAMOUS HOCKEY STARS COMING WITH DOMINION BANK TEAM ON MONDAY

When the Dominion Bank team clashes with the P.A.A.A. on Monday night they will have with them the most talked of man in Canadian sport—Lionel Conacher, crack defence man of the Aura Lea Senior O.H.A. team, sensational half back of the Argonaut Dominion Rugby champions, hard-hitting and fielder of the Hillcrest Ontario baseball title holders, star lacrosse player and an amateur boxing champion. Conacher plays on the defence of the Dominion bank team and with him is his team mate in senior company, Billy Burch, who has been repeatedly sought after by the St. Pats N.H.A. team and Jack Aggett of the Senior Granites. The bank outfit is an all-star senior crew that would make a great bid for the Allan Cup, if they could be got together for O. H. A. purposes. If the P.A.A.A. can hold that collection of talent in check on Monday night the fans need have no worry about the ability of the home outfit to go a long way in the intermediate series. The game promises to be the hockey sensation of the year.

SPORT NOTES.

Because Dartmouth cancelled a cross-country run, Massachusetts Institute of Technology has severed all relations with Dartmouth. M. I. T. has announced that the cancellation was a "distinct breach of faith."

Jessie Burkett, old-time Cleveland and St. Louis slugger, who was attached to the Giants last year, is considering an offer to coach at Boston College. Burkett left Holy Cross to help coach the Giants.

At least 14 six-meter yachts will compete for the honor of representing the United States in the international team race to be sailed off Oyster Boy this summer against British boats, according to announcement by the Seawahhaka Corinthian Club, of New York.

Glen Scho Country Club, St. Louis, has been awarded the 1922 Woman's Western Championship golf tournament. The tentative date is the week of Aug. 28.

Art Reffer, Paris, Ill., is the leading trapshooter of North America for 1921, and Rush Ragee the leading professional, according to averages released by the American Trapshooting Association. Reffer broke 2,104 targets out of 2,150. Ragee broke 1,838 out of 1,875.

Stanislaus Zbyszko, heavyweight champion wrestler, won two out of three falls from Armas Laitenen at Springfield. Laitenen threw Zbyszko for the second fall, but lost the third.

A BIRMINGHAM MOTORS REPRESENTATIVE RETURNS VISIT TO PARENT PLANT.

Mr. A. J. Gutman, representing Birmingham Motors in this city, during the absence of Mr. Byron Lederer, who is in New York attending the New York Motor Show. Mr. Gutman has just returned from the home of the parent plant in the States. This was his first visit to the plant since August, and he was so enthusiastic over what he saw that he despatched the following telegram to Mr. Lederer in New York:

Byron Lederer,
Woodstock Hotel,
New York City.

Visited plant this morning. First time since August. Dicken, Hickerson and Ponkey showed me through. Progress since August is stupendous. I am inspired, and everyone should be. Everything reflects sound mature judgment. An enterprise so begun where developments are gradual on wholesome practical lines with a personnel of such high standard as Birmingham Motors, is bound to be an international success, and I congratulate Mr. Mechem, yourself and all your associates.

A. J. Gutman.

While in the States Mr. Gutman also learned that Mr. George Hickerson, chief inspector at the parent plant, was born in Peterborough.

MADAME WININFRED LUGRIN-FAHEY, Noted Singer, who will give a recital in the George Street Church on Friday evening, Jan. 27th.

The "gaining" must be the taking cloth is a popular fabric.

One of them emerges from the there is not space enough for

Hold On There

ARRESTING PRICES FOR BOOTS AND SHOES

This 20 Days FORCED SALE of our Big Stock of the very best of every line of Footwear (made in Canada) is too important to be overlooked. The Prices Cut Away below Cost, are the astonishing Feature of the Sale, and will be found irresistible.

WOMEN'S $2.75 COMMON-SENSE 1-STRAP HOUSE SHOE—Low flat heel and made from calf leather. Forced Sale price..... $1.85

WOMEN'S $5.00 TO $6.00 KID LACED BOOT—Cushion insole, common-sense heel and rubber top piece. Forced Sale price..... $3.85

WOMEN'S $5.00 TO $6.50 TAN AND BLACK BROGUE OXFORD AND 2-STRAP SHOES—Forced Sale price..... $3.85

WOMEN'S $10.00 AND $12.00 EMPRESS AND CLASSIC PATENT LEATHER LACED BOOTS—High and medium low heels. Forced Sale price..... $5.85

WOMEN'S $8.50 BLACK SATIN AND SUEDE STRAP SHOES—Forced Sale price..... $5.85

MISSES' $3.50 KID AND TAN CALF LACED BOOTS—Forced Sale price..... $2.65

MISSES' $3.00 KID AND CALF LACED BOOTS—Forced Sale price..... $2.00

INFANTS' $1.75 KID BUTTON AND LACED BOOTS—Forced Sale price..... $1.15

MEN'S $4.50 BOX KIP BLUCHER CUT LACED BOOTS—Medium fine work shoe; full fitting last, nailed and sewed soles. Forced Sale price..... $2.85

MEN'S $5.00 TO $6.00 TAN AND BLACK GUN-METAL LACED BOOTS—Medium recede toes and full round toes. Forced Sale price $3.85

MEN'S $7.00 TO $9.00 TAN AND BLACK CALF LACED BOOTS—All sizes in lot, from 5½ to 10. Forced Sale price..... $4.85

MEN'S RUBBERS—Plain and rolled edge. Forced Sale price..... $1 00

BOYS' RUBBERS—Plain and rolled edge. Forced Sale price..... 85c

WOMEN'S RUBBERS—To fit nearly every boot. Forced Sale price..... 75c

MISSES' PLAIN RUBBERS—11 to 2. Forced Sale price..... 65c

CHILD'S PLAIN RUBBERS—5 to 10½. Forced Sale price..... 50c

BOYS' $3.00 AND $3.50 BOX BLUCHER CUT LACED BOOTS—Made over a full fitting last. Forced Sale price..... $2.25

LITTLE GENTS' $2.75 BOX KIP BLUCHER CUT LACED BOOTS—Sizes 8, 9 and 10. Forced Sale price..... $1.75

C. E. SMITH *The Shop For Good Shoes* 384 George St.

WHAT CONSTITUTES UNLAWFUL GAMBLING?

This Is a Question Troubling the British Public Just Now.

LONDON, Jan. 12. –(By Canadian Press)—"Are whist drives illegal?" What is unlawful gaming?" These questions are troubling the public just now in consequence of the recent decision of the House of Lords that in certain circumstances; money paid by cheques in betting transactions could be recovered by the drawers of the cheques. A legal correspondent of the Times says: "There now seems to be confusion among laymen about the law to whist drives. The question whether they were legal or not was raised recently in the Court of Criminal Appeal and was really left undecided but remarks by the way of the Judges are of importance.'

The Times correspondent explains that the appelant was convicted of using a hall for unlawful gaming with in the meaning of a certain section of the Gaming House Act. That section that any person who owns or occupies "any house, room or place," and who "shall open, keep, or use the same for the puposes of unlawful gaming being carried on therein,' may, on summary conviction before two Justices, be "adjudged to pay" a penalty not exceeding £500, the question has been raised, what is "unlawful gaming?"

Mr Justice Hawkins (afterwards Lord Bramton) is quoted as having given a decision in a case as follows: "All games of chance and skill combined (which cannot be called games of mere skill) are unlawful games' if played in a house kept for playing them." It has been held however, the Times legal correspondent states, that an isolated occasion on which an unlawful game was played among friends at the house of one of them did not render the owner of the premises liable under the section.

In another case Mr Justice Avory said that playing at games of cards was gaming which was not necessarily unlawful, but it became unlawful if the game was played in a common gaming house "as part of the business thereof." Whist, in the opinion of the courts is a game of chance and skill combined, and the element of chance is made greater in whist drives or progressive whist.

So far, the Courts have been lenient in the interpretation of the section of the gaming House Act relating to whist. They have not insisted that the mere use of the premises for the playing of card games of chance and skill combined is sufficient to render the owner or occupier liable. They have taken the view that there must he evidence of the premises being "kept" for unlawful gaming. Thus, a man who hires a hall for a series of whist drives charges for admission, and offers prizes, would come under the penalty imposed in the statue as a person who kept gaming house—namely, to use Mr. Justice Hawkin's definition a "house in which a large number of persons congregate for the purpose of gaming."

The "gaming' must be the taking part in a game which is not a game of mere skill says the Times legal correspondent. The Predominonce of skill over chance is not enough to take the game out of the category of games that are unlawful when played in "gaming house" as defined by the Courts.

PARKING PROBLEM WORRIES NEW YORK.

NEW YORK, Jan. 12.—No city is facing a more perptexing parking problem to-day than New York.

The largest city in the United States with its narrow streets and convenient open spot in which to park its thousands of automobiles.

Dr. Jorn A. Harriss, deputy police commissioner in charge of traffic, believes he has a solution to the problem, but a wave of sentiment has arisen against his idea. It is that municipal garages be built under Bryant park and southern Central park, where automobiles may be left at slight expense.

Motor Bus Accommodation

Bryant park is in the centre of the department store and theatre district and Central park is only a short disance away. To make them even more convenient to shoppers and the atergoers, Dr. Harriss suggests a system of municipal motor buses be installed to ply between the parking garage and the various theatres and department stores.

Theatre and store managers have expressed their willingness to cooperate financially to insure the success of such system.

But lovers of nature protest an underground of nature would injure vegetation of the parks and make these areas practically worthless as beauty spots.

The probability is some way will be found by which Dr. Harriss' scheme may be worked without producing any ill effect to the parks. But Dr. Harrias has asked for other suggestions.

These two underground garages would make room for 34,000 automobiles, says Dr. Harriss.

Removal of parked automobiles from the most congested district n the United States, by his means, would also greatly relieve traffic confusion.

And liability of accident would also be reduced, is Dr. Harriss' opinion.

AN EPIDEMIC OF HAT BAND SKIN DISEASE

LONDON, Jan. 12. –(Associated Press).—An epidemic of hatband skin disease in Denmark is reported in the British Medical Journal. The disease is caused by a substitute for leather. In some men, only a narrow strip of skin is affected, but more susceptible persons get inflamed blisters round the nose and mouth.

In some cases, one day's wearing of the hat produces ulceration of the forehead, great swelling of the face and a red rash over the trunk and limbs.

Fur cloth that is being manufactured this year is being used for frocks or parts of frocks because of it unusual plinbility. Caracul cloth is a popular fabric.

SPORT GOSSIP

Can it be that Tijuana has brought out a thoroughbred which will eventually stamp himself a marvel of speed—a horse which will take its place alongside Sangallo and Slippery Elm as Tijuana's best? asks a coast writer.

Starting for the first time in his racing career, the now 4-year-old Lantados recently demonstrated that he possessed startling speed. He stepped five-eigths in flying mud to the tune of 1.03 3-5, and trimmed his field like Dempsey did Carpentier.

It's not so much the first appearance of Lantados that makes the shrewd turfmen wonder, as the promise which his breeding gives. Lantados is the last of the line—a line which is almost immortal in western turf history—a breed which you don't find on the programs of any of America's great race courses at this particular era. Still Lantados has blood flowing in his veins which is even deeper purple than that of Morvich.

There is a son of Cruzados, out of mare Ferando, she by Rel el Santa Anita. Cruzados was as fast a horse as ever breathed life's breath—a horse which might have beaten a racer like Roseben, Jack Atkin, Billy Kelly, and other flyers which could be named. Cruzados, a son of the Emperor of Norfolk, was winner 15 out of 18 starts and a horse among horses — the wonder of 2-year-old of his time.

Cruzaos first earned his brackets at Tanforan in 1900. Lucky Baldwin brought him there from the ranch and put him over at 60 to 1. The horse went on and continued to win. Such was his speed that in the winter books he was made equal choice with McChesney for the American derby. Meantime, Baldwin turned down an offer of $25,000 for the colt.

Then comes a tragedy of the race track. Cruzados was shipped east for the derby. In the derby trial, pitted against the redoubtable McChesney, Cruzados took the lead and swinging into the stretch head and head with McChesney swerved. Both horses crashed into and over the fence together. The accident put them out of the derby running, and the event was subsequently won by Robert Waddell.

As for Lantados, the little fellow as a weanling was the pet of the Anita Baldwin household. When he grew older, Miss Baldwin displayed him at many California fairs as the perfect type of thoroughbred. His conformation leaves nothing wanting. His appearance is beautiful to behold. Last fall he was shipped to Kentucky with other Baldwin stock, where his present owner, M. Barrons, picked him up at auction for $2,500.

If you ever visit the Grand Canyon in Arizona and linger a day or two, you will meet quite a number of Indians. They are colorful group, apparently lifted out of the Hopi Indian Reservation (the nearest to the canyon) within the last 24 hours.

One of them emerges from the thickets with the pelt of a wildcat "kill four 'clock yes'day." Another carries a basket that he has worked on for a long number of years, another has a new basket that he will sell.

At sundown the entire Hopi group gives a dance and the feature of this event is the Hopi war dance in which the prinicpal actor is a splendid specimen of manhood, standing a few inches over six feet and weighing about 185.

When you see this giant perform you cannot help from thinking what a wonderful foot ball player he might have made and you do not know that years ago a chap named Glenn S. Warner thought the same thing and went right ahead and made him one of the greatest in Carlisle's long list of famous red men .

And the Hopi that does the butter fly dance was also seen by Mr. Warner several years ago and he too came to Carlisle and imbibed foot ball knowledge and put it to excellent use.

The little chap that does not seem to understand a word you say and who permits you to take advantage of his stupidity and buy some blankets at a very reasonable figure —he too, used to click for Carlisle He is not as big and strong as the others, he was a quarterback.

And when a still night settles over the Grand Canyon of Arizona and the Hopi Indians remove their paint and feathers, drop their blankets, kick of their moccasins, remove their wrist bells and climb into their civilisan clothes, they look like well groomed citizens, which they are. And they will enjoy many a hearty chuckle, relating their experiences of the day in far better English than most of their patrons possibly could employ, for, besides imbibing a knowledge of foot ball and business these Indians gained a thorough knowledge of the English language which as you may have gathered is not an advantage to them in their present business, but does help them to pass away the long evenings

California claims to have contributed nearly 70 players to the list of regulars in the major leagues last season. California can claim more than any other state.

The reason for Californians predominating at base ball is simple through for in California they can and do play base ball 12 months each year.

While the University of California was taking its last practice for the game with Washington and Jefferson at Pasadena, three ball games were being played within half a mile of the foot ball practice field.

In the fertile San Bernardino Valley, protected on all sides by long mountain ranges and where orange trees are now heavily laden with golden fruit, the groves are dotted with base ball diamonds and where there is not space enough for a field, the orange pickers find enough clearing the ball park or engage in fielding practice.

HARNESS HORSE RACING SEASON.

Grand Circuit Meeting Opens in Cleveland Monday.

CLEVELAND, Ohio, Jan 12.—(Canadian Press) — The harness horse racing season for 1922 will be laid here next Monday, Tuesday and Wednesday, when stewards and representatives of the Grand and Lake Erie circuits hold their annual meetings and assign dates upon which other harness racing dates throughout the country are based.

The Grand Circuit meeting will open Monday and continue Tuesday. The schedules and rules committe will meet Monday afternoon with the annual dinner to be held in the evening. Tueday's program as mapped out by Secretary Win H. Kinnan, calls for an open meeting in the morning, to which all horsemen are invited, and an executive meeting of the stewards in the afternoon, at which action will be taken on rules and schedules.

The Lake Erie officials, controlling the half-mile tracks, will meet on Wednesday.

One of the principal questions facing the Grand Circuit stewards is whether dates will be assigned to the Kenilworth track at Windsor, Ont., across the river from Detroit. President Samuel McBride of that track has signified his intention of applying for membership with a view of holding a meeting during the two weeks preceding the North Randall meeting.

Under the Canadian law it is possible only to race three days a week, and in order for a six-day meet to be held at the Kenilworth track it is necessary to race in two different weeks.

However, the management of the North Randall track here is reticent about relinquishing the opening of the Grand Circuit. They point to the fact that they wanted them and since then has built up its open meeting second to none in the circuit.

If Lexington decides to substitute a six day meeting for the two weeks gathering it has held for many years as has been reported, this must also come before the stewards. Such action by Lexington would leave a week open between the Lexington and Atlanta meetings.

The addition of Kenilworth would give the Grand Circuit twelve tracks. Present members are North Randall, Toledo, Columbus, Kalamazoo, Lexington, Atlanta, Philadelphia, Poughkeepsie, Syracuse, Hartford and Readville.

Kenilworth has been a member until a few years ago. If dates are received, the $10,000 Merchants and Manufacturers stake one of the outstanding features of the circuit until racing was abandoned at Kenilworth will be reviewed, it was announced by President McBride.

CURLING

SCHEDULED GAMES.

Last night's scheduled games produced the following scores:

C. H. Williamson.	A. C. Gray
Dr. Weldon	J. Gillespie
E. L. Bowes	L. G. Dobbin
E. L. Payne	W. G. Menzies
Skip 6	Skip 10
A. A. McIntosh	H. Clegg
T. Barrette	F. Brownscombe
G. Matthews	R. Grant
A. C. Kay	J. H. Connal
Skip 7	Skip 12
F. Hills	L. Northey
A. H. Munroe	G. A. Macdonald
A. L. Killaly	F. C. Weber
J. W. Fraser	W. M. Lang
Skip 10	Skip 18
W. E. Taylor	R. J. Knox
L. Kingston	E. M. Freeman
A. Ross	L. A. Potvin
W. J. Oke	W. J. Henry
Skip 9	Skip 16
B. Stacey	A. E. Jamieson
A. Gilliam	G. C. McLean
G. Hill	W. B. Warne
R. G. Sturgeon	C. H. Westbrook
Skip 20	Skip 11

A Skip's Duty.

One of the unwritten duties of a skip is to introduce his new men to the rules of the game and to educate them in its technique. It may be unnecessary to mention this matter but conversations around the club indicate that some of the players who have had a year or two of experience have shown a lack of ability that is ascribed to the failure of some skips to educate the new men broadly and on all points of the game. It is said for example that a new man may play a whole year under a certain type of skip and never be given a chance to play the outturn draw. Their first season leaves them with the in-turn as their only acquirement, and their deficiency is due to no fault of their own.

In other words some skips apparently forget or don't realize that they are expected to pass on their information to the newcomers not only as a courtesy and a matter of course, but also for the good of that rink and for the walfare of the club. If new men are neglected their season's play bears only a few of the results which the recruit should show when winter breaks up.

On the other hand there are skips who devote the first weeks or two of the season to full explanation of the rules of the game, and follow this up with practice on both the draws and other elementary details of curling. It is well for the new man who is drawn for the season by these sporting, thoughtful skips. He probably ends his first season with a general and adequate knowledge of the game and an ability that needs only the experience of a few more winters to qualify him for the vice-skip's position. If there is any forgetfulness on the part of some of the skips it means that the club as a whole is just that much weaker and the development of the players retarded.

A former Detroit conductorette is under arrest on the charge of having trafficked in liquor. It seems to be charged, in other words, that she took a transfer to another line.

STOP

and think for a moment what your loss would be should Fire destroy your buildings, business, home or contents.

Without *Fire Insurance* your loss is a total one.

With *Fire Insurance* you suffer no loss whatever —and a few dollars a year gives you this protection. All branches of Insurance represented.

See us about policy to-day.

Davis-Thompson Co., Ltd.

Insurance and General Agency

433 George Street, - - Peterborough, Ont.

FORCED Sale!

Hold On There

ARRESTING PRICES FOR BOOTS AND SHOES

This 20 Days FORCED SALE of our Big Stock of the very best of every line of Footwear (made in Canada) is too important to be overlooked. The Prices Cut Away below Cost, are the astonishing Feature of the Sale, and will be found irresistible.

WOMEN'S $2.75 COMMON-SENSE 1-STRAP HOUSE SHOE—Low flat heel and made from calf leather. Forced Sale price..... **$1.85**

WOMEN'S $5.00 TO $6.00 KID LACED BOOT—Cushion insole, common-sense heel and rubber top piece. Forced Sale price..... **$3.85**

WOMEN'S $5.00 TO $6.50 TAN AND BLACK BROGUE OXFORD AND 2-STRAP SHOES—Forced Sale price..... **$3.85**

WOMEN'S $10.00 AND $12.00 EMPRESS AND CLASSIC PATENT LEATHER LACED BOOTS—High and medium low heels. Forced Sale price..... **$5.85**

WOMEN'S $8.50 BLACK SATIN AND SUEDE STRAP SHOES—Forced Sale price..... **$5.85**

MISSES' $3.50 KID AND TAN CALF LACED BOOTS—Forced Sale price..... **$2.65**

MISSES' $3.00 KID AND CALF LACED BOOTS—Forced Sale price..... **$2.00**

INFANTS' $1.75 KID BUTTON AND LACED BOOTS—Forced Sale price..... **$1.15**

MEN'S $4.50 BOX KIP BLUCHER CUT LACED BOOTS—Medium fine work shoe; full fitting last, nailed and sewed soles. Forced Sale price..... **$2.85**

MEN'S $5.00 TO $6.00 TAN AND BLACK GUN-METAL LACED BOOTS—Medium recede toes and full round toes. Forced Sale price..... **$3.85**

MEN'S $7.00 TO $9.00 TAN AND BLACK CALF LACED BOOTS—All sizes in lot, from 5½ to 10. Forced Sale price..... **$4.85**

MEN'S RUBBERS—Plain and rolled edge. Forced Sale price..... **$1 00**

BOYS' RUBBERS—Plain and rolled edge. Forced Sale price..... **85c**

WOMEN'S RUBBERS—To fit nearly every boot. Forced Sale price..... **75c**

MISSES' PLAIN RUBBERS—11 to 2. Forced Sale price..... **65c**

CHILD'S PLAIN RUBBERS—5 to 10½. Forced Sale price..... **50c**

BOYS' $3.00 AND $3.50 BOX BLUCHER CUT LACED BOOTS—Made over a full fitting last. Forced Sale price..... **$2.25**

LITTLE GENTS' $2.75 BOX KIP BLUCHER CUT LACED BOOTS—Sizes 8, 9 and 10. Forced Sale price..... **$1.75**

C. E. SMITH

The Shop For Good Shoes

384 George St.

WHAT CONSTITUTES UNLAWFUL GAMBLING?

This Is a Question Troubling the British Public Just Now.

LONDON, Jan. 12. –(By Canadian Press)—"Are whist drives illegal?" What is unlawful gaming?" These questions are troubling the public just now in consequence of the recent decision of the House of Lords that in certain circumstances; money paid by cheques in betting transactions could be recovered by the drawers of the cheques. A legal correspondent of the Times says: "There now seems to be confusion among laymen about the law to whist drives. The question whether they were legal or not was raised recently in the Court of Criminal Appeal and was really left undecided but remarks by the way of the Judges are of importance.'

The Times correspondent explains that the appelant was convicted of using a hall for unlawful gaming with in the meaning of a certain section of the Gaming House Act. That section that any person who owns or occupies "any house, room or place," and who "shall open, keep, or use the same for the puposes of unlawful gaming being carried on therein,' may, on summary conviction before two Justices, be "adjudged to pay" a penalty not exceeding £500, the question has been raised, what is "unlawful gaming?"

Mr Justice Hawkins (afterwards Lord Bramton) is quoted as having given a decision in a case as follows: "All games of chance and skill combined (which cannot be called games of mere skill) are unlawful games' if played in a house kept for playing them." It has been held however, the Times legal correspondent states, that an isolated occasion on which an unlawful game was played among friends at the house of one of them did not render the owner of the premises liable under the section.

In another case Mr Justice Avory said that playing at games of cards was gaming which was not necessarily unlawful, but it became unlawful if the game was played in a common gaming house "as part of the business thereof." Whist, in the opinion of the courts is a game of chance and skill combined, and the element of chance is made greater in whist drives or progressive whist.

So far, the Courts have been lenient in the interpretation of the section of the gaming House Act relating to whist. They have not insisted that the mere use of the premises for the playing of card games of chance and skill combined is sufficient to render the owner or occupier liable. They have taken the view that there must be evidence of the premises being "kept" for unlawful gaming. Thus, a man who hires a hall for a series of whist drives charges for admission, and offers prizes, would come under the penalty imposed in the statue as a person who kept gaming house—namely, to use Mr. Justice Hawkin's definition a "house in which a large number of persons congregate for the purpose of gaming."

The "gaming' must be the taking part in a game which is not a game of mere skill says the Times legal correspondent. The Predominonce of skill over chance is not enough to take the game out of the category of games that are unlawful when played in "gaming house" as defined by the Courts.

PARKING PROBLEM WORRIES NEW YORK.

NEW YORK, Jan. 12.—No city is facing a more perplexing parking problem to-day than New York.

The largest city in the United States with its narrow streets and convenient open spot in which to park its thousands of automobiles.

Dr. Jorn A. Harriss, deputy police commissioner in charge of traffic, believes he has a solution to the problem, but a wave of sentiment has arisen against his idea. It is that municipal garages be built under Bryant park and southern Central park, where automobiles may be left at slight expense.

Motor Bus Accommodation

Bryant park is in the centre of the department store and theatre district and Central park is only a short disance away. To make them even more convenient to shoppers and the atergoers, Dr. Harriss suggests a system of municipal motor buses be installed to ply between the parking garage and the various theatres and department stores.

Theatre and store managers have expressed their willingness to cooperate financially to insure the success of such system.

But lovers of nature protest an underground of nature would injure vegetation of the parks and make these areas practically worthless as beauty spots.

The probability is some way will be found by which Dr. Harriss' scheme may be worked without producing any ill effect to the parks. But Dr. Harriss has asked for other suggestions.

These two underground garages would make room for 34,000 automobiles, says Dr. Harriss.

Removal of parked automobiles from the most congested district n the United States, by his means, would also greatly relieve traffic confusion.

And liability of accident would also be reduced, is Dr. Harriss' opinion.

AN EPIDEMIC OF HAT BAND SKIN DISEASE

LONDON, Jan. 12. –(Associated Press).—An epidemic of hatband skin disease in Denmark is reported in the British Medical Journal. The disease is caused by a substitute for leather. In some men, only a narrow strip of skin is affected, but more susceptible persons get inflamed blisters round the nose and mouth.

In some cases, one day's wearing of the hat produces ulceration of the forehead, great swelling of the face and a red rash over the trunk and limbs.

Fur cloth that is being manufactured this year is being used for frocks or parts of frocks because of it unusual pliability. Caracul cloth is a popular fabric.

SPORT GOSSIP

Can it be that Tijuana has brought out a thoroughbred which will eventually stamp himself a marvel of speed—a horse which will take its place alongside Sangallo and Slippery Elm as Tijuana's best? asks a coast writer.

Starting for the first time in his racing career, the now 4-year-old Lantados recently demonstrated that he possessed startling speed. He stepped five-eigths in flying mud to the tune of 1.03 3-5, and trimmed his field like Dempsey did Carpentier.

It's not so much the first appearance of Lantados that makes the shrewd turfmen wonder, as the promise which his breeding gives. Lantados is the last of the line—a line which is almost immortal in western turf history—a breed which you don't find on the programs of any of America's great race courses at this particular era. Still Lantados has blood flowing in his veins which is even deeper purple than that of Morvich.

There is a son of Cruzados, out of mare Ferando, she by Rel el Santa Anita. Cruzados was as fast a horse as ever breathed life's breath—a horse which might have beaten a racer like Roseben, Jack Atkin, Billy Kelly, and other flyers which could be named. Cruzados, a son of the Emperor of Norfolk, was winner 15 out of 18 starts and a horse among horses — the wonder of 2-year-old of his time.

Cruzaos first earned his brackets at Tanforan in 1900. Lucky Baldwin brought him there from the ranch and put him over at 60 to 1. The horse went on and continued to win. Such was his speed that in the winter books he was made equal choice with McChesney for the American derby. Meantime, Baldwin turned down an offer of $25,000 for the colt.

Then comes a tragedy of the race track. Cruzados was shipped east for the derby. In the derby trial, pitted against the redoubtable McChesney, Cruzados took the lead and swinging into the stretch head and head with McChesney swerved. Both horses crashed into and over the fence together. The accident put them out of the derby running, and the event was subsequently won by Robert Waddell.

As for Lantados, the little fellow as a weanling was the pet of the Anita Baldwin household. When he grew older, Miss Baldwin displayed him at many California fairs as the perfect type of thoroughbred. His conformation leaves nothing wanting. His appearance is beautiful to behold. Last fall he was shipped to Kentucky with other Baldwin stock, where his present owner, M. Barrons, picked him up at auction for $2,500.

If you ever visit the Grand Canyon in Arizona and linger a day or two, you will meet quite a number of Indians. They are colorful group, apparently lifted out of the Hopi Indian Reservation (the nearest to the canyon) within the last 24 hours.

One of them emerges from the thickets with the pelt of a wildcat 'kill four 'clock yes'day." Another carries a basket that he has worked on for a long number of years, another has a new basket that he will sell.

At sundown the entire Hopi group gives a dance and the feature of this event is the Hopi war dance in which the prinicpal actor is a splendid specimen of manhood, standing a few inches over six feet and weighing about 185.

When you see this giant perform you cannot help from thinking what a wonderful foot ball player he might have made and you do not know that years ago a chap named Glenn S. Warner thought the same thing and went right ahead and made him one of the greatest in Carlisle's long list of famous red men.

And the Hopi that does the butter fly dance was also seen by Mr. Warner several years ago and he too came to Carlisle and imbibed foot ball knowledge and put it to excellent use.

The little chap that does not seem to understand a word you say and who permits you to take advantage of his stupidity and buy some blankets at a very reasonable figure —he too, used to click for Carlisle He is not as big and strong as the others, he was a quarterback.

And when a still night settles over the Grand Canyon of Arizona and the Hopi Indians remove their paint and feathers, drop their blankets, kick of their moccasins, remove their wrist bells and climb into their civilian clothes, they look like well groomed citizens, which they are. And they will enjoy many a hearty chuckle, relating their experiences of the day in far better English than most of their patrons possibly could employ, for, besides imbibing a knowledge of foot ball and business these Indians gained a thorough knowledge of the English language which as you may have gathered is not an advantage to them in their present business, but does help them to pass away the long evenings

California claims to have contributed nearly 70 players to the list of regulars in the major leagues last season. California can claim more than any other state.

The reason for Californians predominating at base ball is simple through for in California they can and do play base ball 12 months each year.

While the University of California was taking its last practice for the game with Washington and Jefferson at Pasadena, three ball games were being played within half a mile of the foot ball practice field.

In the fertile San Bernardino Valley, protected on all sides by long mountain ranges and where orange trees are now heavily laden with golden fruit, the groves are dotted with base ball diamonds and where there is not space enough for a field, the orange pickers find enough clearing the ball park or engage in fielding practice.

HARNESS HORSE RACING SEASON.

Grand Circuit Meeting Opens in Cleveland Monday.

CLEVELAND, Ohio, Jan 12.—(Canadian Press) — The harness horse racing season for 1922 will be laid here next Monday, Tuesday and Wednesday, when stewards and representatives of the Grand and Lake Erie circuits hold their annual meetings and assign dates upon which other harness racing dates throughout the country are based.

The Grand Circuit meeting will open Monday and continue Tuesday. The schedules and rules committe will meet Monday afternoon with the annual dinner to be held in the evening. Tueday's program as mapped out by Secretary Win H. Kinnan, calls for an open meeting in the morning, to which all horsemen are invited, and an executive meeting of the stewards in the afternoon, at which action will be taken on rules and schedules.

The Lake Erie officials, controlling the half-mile tracks, will meet on Wednesday.

One of the principal questions facing the Grand Circuit stewards is whether dates will be assigned to the Kenilworth track at Windsor, Ont., across the river from Detroit. President Samuel McBride of that track has signified his intention of applying for membership with a view of holding a meeting during the two weeks preceding the North Randall meeting.

Under the Canadian law it is possible only to race three days a week, and in order for a six-day meet to be held at the Kenilworth track it is necessary to race in two different weeks.

However, the management of the North Randall track here is reticent about relinquishing the opening of the Grand Circuit. They point to the fact that they wanted them and since then has built up its open meeting second to none in the circuit.

If Lexington decides to substitute a six day meeting for the two weeks gathering it has held for many years as has been reported, this must also come before the stewards. Such action by Lexington would leave a week open between the Lexington and Atlanta meetings.

The addition of Kenilworth would give the Grand Circuit twelve tracks. Present members are North Randall, Toledo, Columbus, Kalamazoo, Lexington, Atlanta, Philadelphia, Poughkeepsie, Syracuse, Hartford and Readville.

Kenilworth has been a member until a few years ago. If dates are received, the $10,000 Merchants and Manufacturers stake one of the outstanding features of the circuit until racing was abandoned at Kenilworth will be reviewed, it was announced by President McBride.

CURLING

SCHEDULED GAMES.

Last night's scheduled games produced the following scores:

C. H. Williamson.		A. C. Gray	
Dr. Weldon		J. Gillespie	
E. L. Bowes		L. G. Dobbin	
E. L. Payne		W. G. Menzies	
Skip	6	Skip	10
A. A. McIntosh		H. Clegg	
T. Barrette		F. Brownscombe	
G. Matthews		R. Grant	
A. C. Kay		J. H. Connal	
Skip	7	Skip	12
F. Hills		L. Northey	
A. H. Munroe		G. A. Macdonald	
A. L. Killaly		F. C. Weber	
J. W. Fraser		W. M. Lang	
Skip	10	Skip	18
W. E. Taylor		R. J. Knox	
L. Kingston		E. M. Freeman	
A. Ross		L. A. Potvin	
W. J. Oke		W. J. Henry	
Skip	9	Skip	16
B. Stacey		A. E. Jamieson	
A. Gilliam		G. C. McLean	
G. Hill		W. B. Warne	
R. G. Sturgeon		C. H. Westbrook	
Skip	20	Skip	11

A Skip's Duty.

One of the unwritten duties of a skip is to introduce his new men to the rules of the game and to educate them in its technique. It may be unnecessary to mention this matter but conversations around the club indicate that some of the players who have had a year or two of experience have shown a lack of ability that is ascribed to the failure of some skips to educate the new men broadly and on all points of the game. It is said for example that a new man may play a whole year under a certain type of skip and never be given a chance to play the outturn draw. Their first season leaves them with the in-turn as their only acquirement, and their deficiency is due to no fault of their own.

In other words some skips apparently forget or don't realize that they are expected to pass on their information to the newcomers not only as a courtesy and a matter of course but also for the good of that rink and for the walfare of the club. If new men are neglected their season's play bears only a few of the results which the recruit should show when winter breaks up.

On the other hand there are skips who devote the first weeks or two of the season to full explanation of the rules of the game, and follow this up with practice on both the draws and other elementary details of curling. It is well for the new man who is drawn for the season by these sporting, thoughtful skips. He probably ends his first season with a general and adequate knowledge of the game and an ability that needs only the experience of a few more winters to qualify him for the vice-skip's position. If there is any forgetfulness on the part of some of the skips it means that the club as a whole is just that much weaker and the development of the players retarded.

A former Detroit conductorette is under arrest on the charge of having trafficked in liquor. It seems to be charged, in other words, that she took a transfer to another line.

STOP

and think for a moment what your loss would be should Fire destroy your buildings, business, home or contents.

Without *Fire Insurance* your loss is a total one.

With *Fire Insurance* you suffer no loss whatever —and a few dollars a year gives you this protection. All branches of Insurance represented.

See us about policy to-day.

Davis-Thompson Co., Ltd.

Insurance and General Agency

433 George Street, - - Peterborough, Ont.

CITY AND GENERAL

DR. T. P. McCULLOUGH

Eye, Ear, Nose and Throat specialist 166 Brock St. Phone 36W. dtf

WINDOW CLEANING.

W. Foster, City Window Cleaner. 'Phone 1363F. 90d-96-828

SKATE GRINDING.

Skates hollow ground. Oil stone finish. Dawson & Johnston, Cor. George and McDonnel. 26d-18-470.

ALL SAINTS' CHOIR

The choir of All Saints' Church will meet for practice to-night at 8 o'clock, chorister boys at 7.30.

HOCKEY CHALLENGE.

The hockey team of the Canadian Raybestos Company, Perry street, issue a challenge to any other team in the city to a hockey match, the rink to be arranged later.

DR. E. E. HARVEY.

Office and Residence, 212 Brock Street. Office hours, 1.30-4.30 p.m. and 7-8 p.m. Sunday, by appointment. Special attention to Diseases of Children, and also to Diseases Peculiar to Women. dtf

GOLDEN JUBILEE BANQUET.

The Golden Jubilee Banquet of Trinity church will be held in the basement of Trinity church Tuesday evening, Jan. 17, from 5 to 8. Everybody welcome. Good programme. 3d-11-863

ST. GEORGE'S SOCIAL EVENING.

Lantern show, musical and social evening on Monday, January 16th, at St. George's church, Peterborough south. Everyone and anyone very welcome. Silver collection in aid of the Rectory Fund. Beginning 8 p.m. 4d-10-889

NOTICE.

The Coldsprings Union S. School will give a Play entitled "Uncle Jack," on Friday Evening, 13th January, in the St. James' S. School Room, at 8 o'clock. There will also be Recitations and Singing. Admission—Adults 25c, Children 10c. 2d-10-12-845

DON'T DELAY.

We can give you better attention now than when the season's rush begins. Have your Furniture re-upholstered better than new, with finest selections of Tapestries, at Reasonable Prices. The American Upholstering Co., 221 Hunter Street. 'Phone 697—Nights and holidays. 396-dtf

SHOE REPAIRING

The long-looked-for Lower Price in Shoe Repairing is now here, and here to stay. Bring your Shoes to GRIFFIN'S, cor. Lake and George Streets. They will be Well and Neatly Repaired with Best Material. Prices 'way down. Best Skate Grinding, 15 Cents.—C. GRIFFIN. 9d14

ELECTRO-PLATING, SILVER, NICKEL, BRASS. COPPER, ETC.

All kinds of metal repair work. Now is the time to have your Stove and Heater Parts Re-Plated. Skates sharpened and re-plated. Work called for and delivered. P. Anderson, 479 Stewart Street. Phone 1249. t t s 35 203

Coming

¶ In four days from now The "Stranger from the West" will arrive.

¶ We predict this City will give him the greatest reception of his successful career.

WILL GIVE ADDRESS.

The meeting of the Medical Society to be held in the Public Library this evening at 8.30 is to be the first Halliday Memorial Lecture, in memory of the late Dr. J. T. I. Halliday, who was one of the charter members of the society.

This meeting will be addressed by Dr. W. D. Scott, whose paper will deal with the life and work of the late Dr. Halliday. A lecture of this sort will be given annually by a prominent surgeon on subjects in which the late doctor was interested.

NEW SCALE OF PRICES FOR BALCONY AT CAPITOL

Mr. John C. Green, district manager for the Capitol theatres, was in the city this week, and as a result of his visit the Capitol will announce in Saturday's issue of the Examiner a new scale of prices for the balcony. The high class pictures being shown at the Capitol and the promise of still greater efforts along this line is bringing to the Capitol an increasing patronage.

EVENTUALLY WHY NOT?

You know you will have your car varnished or painted before the summer, so why not let us have it now? This works out decidedly to your advantage, and also gives you a chance to have any top or cushion repairs done while the car is in the paint shop. Prices and estimates cheerfully given. **Fitzgerald & Co.** 52d-24

HAVEN'T YOU HEARD

the remark, "Now that's what I call a good letter," meaning the clear cut typewriting? Who doesn't love neatness? A poor platen on a typewriter will spoil a very grammatical letter, because at the first glance you get the impression that the dictator is careless. No business man wishes to be classed as "behind the times." Call in Nelson and have him replace your old platen by a NEW ONE and see the result.

Yours to serve—NELSON'S, over Porter White's Store.

ST. JOHN'S CHOIR.

St. John's Choir meets for practice to-night in the Guild Room at 8 o'clock. Boys at 7.15 prompt.

NOTICE.

The regular monthly meeting of Queen Mary Home and School Association has been postponed until Friday, Jan. 20th. 1d-10-879

AUCTION SALE

Friday afternoon at Hancock's Auction Room, of Furniture, Stoves, Dry Goods, 3 doz. Canned Fruit, 12 doz. Cans Pork and Beans, etc. Parties wishing to put anything in sale may do so. 2d-11-12-862

WHO IS BISHOP QUAYLE?

The greatest Lecturer and Preacher on the American continent to-day. Hear him on "The Tragedy of Greatness," in Trinity church, Saturday, Jan. 28th, at 8 p.m. Tickets only 50c. at Soden's or Warne's. 1d-10-881.

SUBSCRIPTIONS FOR THE BIG SISTERHOOD

Cheque has been sent to Mrs. Jos. Knox, fo the following subscriptions which have been left at the Examiner Office for the Big Sisterhood Organization:

G. A. Gillespie, $10.00; W. H. D., $1.00; G. W. Powell, $2.00; M. B., $5.00; M. G., 2.00

FOR ST VINCENT DE PAUL SOCIETY

St. Peter's Conference of the Society of St. Vincent de Paul, wish to gratefully acknowledge a generous donation of $200 from the Estate of the late Sir Sandford Fleming, received through Messrs. Hall and Hall, barristers.

J. F. McCarthy, Treasurer.
1d 10 882

NOTICE

The annual meeting of the Peterborough Industrial Exhibition will be held in the City Council Chambers on Thursday, January 19th, at two o'clock p.m.

Officers for 1922 will be elected, and everyone who is a member of the Society is asked to attend if possible.

R. DENNE, President.
F. J. A. HALL, Secretary.
4d 12 14 16 18 883

SHOWED FILMS.

In the interests of the National Cooperage Company, Ltd., which is locating plants for the manufacture of barrels at different places in Canada, and expect to have their plant in Hastings turning out barrels in March, President H. M. Lickley and W. A. McMaster, of Toronto, were in the city to-day, and during the morning and afternoon showed films of the American plant at St. Clair, Michigan, from which they have secured the Canadian rights for the use of the machinery, in full operation, and turning out ten barrels every two minutes.

A TONIC ATMOSPHERE

The efficiency of the tonic of Algonquin Park is recognized by all who have enjoyed a few days during the winter months in this wonderful territory. Dry, clear and pure, the air acts as invigorative prescription, and medicines are discarded. All Canadian winter sports can be enjoyed. Accomodation at the Highland Inn, the Grand Trunk Hotel, may be had at reasonable rates. Just the place for those recovering from illness or fatigue. Ask any Grand Trunk Agent for booklet, or write to N. T. Clarke, Manager, "Highland Inn," Algonquin Park Station, Ont. 1d-12

ST. JAMES' W. M. S.

The New Year' Meeting of the St. James' Auxiliary was held on Tuesday afternoon. A specially good programme had been afranged by the ladies in charge, and the room was prettily decorated with posters, flowers, and plants.

The president, Mrs. (Rev.) Chapman, presided, with Mrs. Barton assisting. Reports were given showing that a very successful year, both in interest and finances, had just closed, with greater promise for the New Year.

New Year resolutions were given in response to the roll call. The Heralds on the "Watch Tower" gave sparkling items of up-to-the-minute news from the different fields represented.

"The New Dawn in Dark Africa" from "Canada's Share in World Tasks" was the subject for study. This was sub-divided into four parts, which were capably dealt with by Mesdames Chapman, Bonney, Barton, and Miss Kidd.

Little Miss Dorothy Walker delighted everyone with her sweetly-rendered solo.

The meeting was helpful and inspiring throughout, and was honoured by the presence of a large number of visitors.

January Clearance Sale of Millinery at Half-Price

The Vanity

212 BARRIE BLDG.
'Phone 1730J
Miss S. E. McKinnon — Miss L. A. Jobbitt

CARD OF THANKS.

Mrs. Thomas Turcotte wishes to thank Dr. V. Galvin, also the sisters and nurses of St. Joseph's Hospital for the kindness shown her in her recent illness.

CARD PARTY.

Come and win a good prize. A card party in basement of Sacred Heart Church by St. Anthony's Sewing Circle, Friday evening, Jan. 13, at 8.30. Good prizes and lunch. Admission 25 cts. 1d-10-878

IN MEMORY OF LILA HINCHLIFFE.

Days of sadness still come o'er us,
Tears of sorrow often flow;
Memory keeps our loved one near us,
Whom God claimed a year ago.

More and more each day we miss her,
Friends may think the wound is healed,
But they little know the sorrow
That lies within our hearts concealed.

—Sadly Missed by Husband and Daughter.

GEORGE STREET METHODIST CHURCH.

On Friday evening, January 13, at 8 o'clock, a popular Picture Travelogue by Frank Yeigh, of Toronto, on "Old England and New Canada," illustrated with 150 finely colored steroptican slides, forming a series of striking contrasts between the Motherland and her daughter of the West. Mr. Yeigh has given over 1,000 of his famous travelogues, in Canada, the United States and Great Britain, and a rich treat is promised all who hear and see his new subject. Admission—Adults 25c, Children 15c. 2d-11-880

OBITUARY

WILLIAM PILLING.

The death occurred at 6 o'clock last night, Jan. 11th, after an illness of some ten months' duration, of William Pilling, an old and well-known resident of this city.

The deceased was born in England on April 19, 1850, and was brought to this country, to Port Hope, when but an infant. At 17 years of age, he started railroading, and was driving an engine at nineteen, running passenger trains until April 30th, 1916, a career in railroad service extending over a period of nearly fifty years. He, with his family, had been resident in Peterborough since Dec. 5th, 1883.

Those left to mourn his loss are one son, William, of Souris, Man., and four daughters: Mrs. Geo. Benton, in California; Mrs. Robt. Briggs, of London, Ont.; Mrs. W. J. Rome, and Mrs. Daniel Gegow, of Peterborough.

The funeral, date of which will be announced later, will take place under the auspices of the Independent Order of Oddfellows, from his lae residence, 464 Bolivar Street.

Social Calendar

Mrs. Patrick Leahy and Miss Mareta Grisdale have been visiting friends in Lakefield for the past few days.

Mr. S. S. Moore, of Toronto, formerly a member of the Peterborough Review staff, is in town to-day, registered at the White House.

Miss Anne Kelly, Downie Street, left this morning for Utica, N.Y., for a month's visit with Mrs. R. Desmarteau.

Lieut.-Col. A. P. Miller, D.S.O., and Mrs. Miller are in Ottawa, guests of General and Mrs. Hughes, whilst attending the Mardi-Gras held by the Governor-General at Rideau Hall, and the Ottawa Garrison's ball at the Chateau Laurier.

Mrs. W. R. Morris is in Windsor as a delegate from the Board of Education here for the meeting of the Urban Trustees' School Association which takes place there on Wednesday, Thursday and Friday of this week.

Mrs. James Rollins and her daughter, Mrs. H. Barker, have gone to Ottawa for a month's visit with friends.

Peterborough people who attended the "At Home" given in Lakefield on Tuesday evening of this week were: Mr. and Mrs. F. J. McFadden, Mr. and Mrs. P. H. Hickey, Mr. and Mrs. Jos. J. Duffus, Mr. J. P. Finn, Mrs. Jas. Gallivan, the Misses Margaret Heffernan, Margaret McGrath, Mary Lonergan, Florence Giroux, Genevieve Garvey and Ernestine McManus, and Messrs. E. Riley, L. Picard and F. Sheppard.

Miss Helen Lane and her friend, Miss Mollie Scanlon, have returned to St. Mary's Hospital, Rochester, after a pleasant visit with the former's parents, Mr. and Mrs. T. J. Lane, Hunter street.

Miss Marita Grisdale was in Lakefield for the At home held by the Lakefield branch of the Catholic Women's League. She was the guest of Miss Mary Armstrong.

THE PICK OF THE STORE

Including every article of Jewelry, Watches, Clocks Silverware, etc., are just now being offered at Pre-Inventory Prices.

1/4 OFF

Our closely marked figures. Watch Our Windows

WARNE'S

DIAMO[illegible]
349 GEOR E STREET

A.O.F. OFFICERS ARE INSTALLED

JOINT INSTALLATION OF OFFICERS OF THREE LODGES

On Tuesday evening, 10th January, the Ancient Order of Foresters, including Courts Stanley, Queen Alexandra Circle and Court White Lily Juvenile Branch, held a joint installation of officers and social evening in the W.O.W. Hall. There was a large representation of all the branches present. Miss Wiggins, D.D.C., instaled the following officers for Queen Aexandra Circle: C.C., Mrs. Adlam (re-elected), S.S.C. Mrs. Simmons; Treas., Mrs. Warren; Secy., Miss Martin; Asst. Secy., Mrs. Ray; R. Guide, Mrs. Matthews; L. Guide, Mrs. Shurety; Inner Guard, Mrs. W. McLane; Outer Guard, Mrs. J. McLane: Chaplain, Mrs. M. Mason.

At the conclusion of the Companions' ceremony, Bro. G. Record, P.C.R., ably assisted by Bro. Thomas, P.D.C.R., late of Court Garrison, Ottawa, installed the following officers for Court Stanley: C.R., Bro. T. Hendry, P.D.C.R.; S.C.R., Bro. Mason; S.W., Bro. E. Freeman; J.W., Bro. E. Ray; S.W., Bro. S. Laws; J.W., Bro. F. Meeks; Treas., Bro. H. McWha; Secy., Bro. A. Day; Chaplain, Bro. D. Hamilton; M.O., Dr. R. Scott.

Bros. Record and Thomas also installed the officers for the Juvenile Court as follows: C.R., Bro. Long; S.C.R., Bro. Marshall; Treas., Bro. H. McWha; secy., Bro. E. Ray; S.W., Bro. Moore; J.W., H. Ebbs; S.B., A. Ebbs; Chaplain, B. Ward; M.O., Dr. King.

At the conclusion of the installation ceremony, Bro. A. W. Laws, of Court Stanley, was presented with the Past Chief Ranger's jewel.

The united Courts then proceeded to dispose of dainty refreshments, after which a musical programme was rendered, a feature of which was a trombone solo, "Ora Pro Nobis," by Mr. J. Greaves, who also sang "Friend o' Mine" in good voice, which called for an encore. Bro. Farr and Bro. Chapman also rendered solos in a very effective manner, followed by a recitation by Juvenile Bro. Marshall. Bro. Day sang "Peggy O'Neil" in fine style. Bro. T. Markham gave a comic song and encore which brought down the house. Miss Stewart was the accompanist, performing most acceptably. After various speeches, one of the most successful and helpful evenings in the history of the Order was brought to a conclusion by the entire company joining hands and singing "Auld Lang Syne."

OFFICERS ELECTED FOR ST. JOHN'S W.A.

Increase in Membership Shown last Year.

The annual meeting of the Women's Auxiliary of St. John's church was held on Tuesday afternoon of this week, at 3 o'clock.

The membership of this society now shows the very gratifying increase to 100. The following officers were elected for the year 1922:

Hon. Pres., Mrs. R. C. Blagrave.
Pres., Mrs. A. W. Turner.
1st Vice-Pres., Mrs. Cameron.
2nd Vice-Pres., Miss Denne.
Secretary, Mrs. George Evans.
Treas., Mrs. Holloway.
Extra Cent a Day and Junior Branch United Thankoffering, Mrs. Mulholland.
Leaflet Sec., Mrs. Simpson.
Little Helpers, Mrs. Rose.
Dorcas Sec.-Treas., Mrs. Charlesworth.

A hearty vote of thanks was tendered the retiring secretary, Mrs. R. J. Devey, for her many years of faithful service.

IN MEMORIAM.

LUFFMAN — In loving remembrance of Mrs. Clarence Luffman, who departed this life on Jan. 12, 1909.

Thirteen years ago today
Since our loved one passed away.
We miss her kind and smiling face;
There's none on earth can take her place.

All was done that could be done
By human hands her life to save,
But God had different plans,
We know God's ways are far the best—
He took her home with Him to rest.

And now since she has gone to rest
And left a world of sorrow
We'll say farewell and do our best
To meet her there to-morrow.
—Inserted by her loving Mother and Sisters, Mrs. J. Elliott and Mrs. J. Logan.

BIRTH.

QUINLAN—To Mr. and Mrs. Chas. Quinlan, 323 Sherbrooke Street, on Jan. 12th, a daughter.

REID. — To Mr. and Mrs. H. R. Reid Otonabee, on January 7, 1922, a daughter.

McPHERSON.— On January 11th, at Nicholls Hospital, to Dr. and Mrs. A. W. McPherson, a son.

THOMPSON.—To Mr. and Mrs. W. R. Thompson, 577 Homewood avenue, a son, on Wednesday, Jan. 11th.

MARTIN.—At Nicholls Hospital, Jan. 12th, 1922, to Mr. and Mrs. Lazare Martin (nee Frances Thompson), of Toronto, a daughter—May Frances.

NOW A HEARTLESS WRETCH.

"Did your husband really lose his heart to you—before you were married?"

"Yes, he must have, because I haven't noticed it since."

Reindeer Flour

Must be the best Flour because it is being sold by all the Grocers all the time.

Peterboro Cereal Co.

WARSAW NEWS HAPPENINGS

Miss Macdonald is visiting with her aunt, Mrs. Somers.

Mrs. Moore is spending a few days in Peterborough.

Mrs. John Dewart and Mrs. Stewart Miller spent a few days last week with Mrs. James Miles.

Mr. James Tucker is now janitor in the town hall.

Mr. Arthur Payne has the care of the Methodist church.

There are again two teachers in Warsaw school. Miss Preston is the second teacher. She commenced her duties on Wednesday morning.

W.M.S. Meeting.

The Methodist W.M.S. held its regular monthly meeting at the home of Mrs. Jacob White. A large number of ladies were present and a most interesting afternoon spent. In their course of study, "China" was the subjct for the day. It was very aptly taken up by Mrs. James Greystock. A special feature of the meeting was the singing as a solo of two verses of "Holy Spirit, Faithful Guide" by Mrs. White, who is 81 years of age and still retains her sweet, clear voice. After the meeting closed the hostess served lunch and all felt they had been honored by having the privilege to attend such a gathering at the home of the dear, elderly lady who lives there.

The executive of the Methodist Sunday school postponed their meeting on account of the bad storm on Wednesday.

On Wednesday afternoon the executive of the Woman's Institute met to arrange for the opening meeting to be held in the town hall on Thursday evening of this week. All who choose to come tare welcome and the members are especially requested to bring their husbands and their friends. There will be two contests, some music and recitations, part of report of delegate to convention in November and light refreshments.

The U.F.O. held its meeting on Wednesday evening. Considering the weather there were quite a few present. Mr. Harry Morgan gave his report of the convention in Toronto and those who heard it were more than pleased. Mr. E. R. Hamblin was unable to be present to give a report of the U.F.W.O. convention.

The executive of the Endeavor League met at the Methodist parsonage Tuesday evening.

The regular devotional meeting of the Endeavour League was held in the Baptist church on Friday evening, Rev. J. Weir led. He gave a New Year's message on the building of our lives for better, nobler things. Several seelctions such as "Ring Out Wild Bells," "The Psalm of Life," "The Builders," etc., were read as well as the scripture lesson. Next meeting, missionary topic, in Methodist church.

Owing to an accident Rev. Mr. Hughes was unable to hold service at Warsaw.

The Baptist congregation were much pleased to unexpectedly have a service last Sunday morning, Rev. Mr. Vose was down.

Several from Warsaw attended the anniversary services on Sunday and Monday in the South Dummer church.

The Guild was to have met at the home of Mrs. A. F. Choate last Wednesday, but was postponed because of the weather until Tuesday of this week.

On Saturday evening Messrs. John, William and Clifford Selkirk gave most interesting and instructive lectures on the care of the car. Diagrams were made of different types of motors, descriptions of parts and their uses, etc., given very clearly. An opportunity was given to ask questions, which were carefully and clearly answered. There will be another lesson in the town hall on Saturday evening of this week. The lessons actually cover the care of any motor. There is no fee, only a collection to defray expenses of the hall, etc. Some who attended report that nothing more helpful has ever been done in Warsaw and are loud in praise of the garage people who have undertaken the series of lectures.

DR. M. C. GOODWIN
Palmer Chiropractor
BARRIE BUILDING, PETERBORO
Lady Attendant
Phone 431
Office Hours—10 to 12 a.m., 2 to 4 and 7 to 8 p.m.
Office Closed Tuesday and Thursday Evenings.

EYE STRAIN makes eye work an injury.

CORRECTED makes eye work easy.

OUR SERVICES make correct Glasses a certainty.

Fowler's

Registered Optometrists, Eyesight Specialists.
A. FOWLER, Phm. B. J. E. FOWLER
373 George Street

COMING EVENTS

THURSDAY, JAN. 12.— General meeting of Peterborough and District Football Association at 8 o'clock in S.O.E. Hall.

FRIDAY NIGHT—In Brock Street Rink, Intermediate O.H.A. game, Lakefield vs. Peterborough A.A.A.

FRIDAY NIGHT—Holy Name Juniors play in Lindsay.

LATE WANT ADS.

ONE SOLID QUARTER CUT oak couch frame, mission design. A bargain. 'Phone 1895J. 3d 12 848

ONE OAK SIDEBOARD WILL exchange for a writing desk or book case 'Phone 1895J. 3d 12 849

FORD CAR FOR SALE IN GOOD condition. A bargain for some one. S. Fisher, 531 Albert street, 'Phone 1828W. 6d 15 850

NOTICE

AUCTION SALE ON THE MARket Square, Saturday morning, at 10 o'clock, 1 young horse, 4 years old, harness and cutter also sleighs and other goods. F. J. Bullied, Auctioneer. 2d 11 893

DR. A. P. ROGERS
CHIROPRACTOR — 210 BARRIE BLOG
Phones: Office 681; Residence 1393w
Office Hours: 9-12 a.m., 2-4 p.m., 7-8 p.m
Closed Tuesday and Thursday Evenings

MR. A. E. AINSLEE
Will Give an Address on
CAN THE DEAD
Communicate with
THE LIVING
In Regent Theatre
Next Sunday Night
3d 11 867

I Hereby Resolve—

That I will give my Eyes the care that they need, and I will equip them with Correct and Becoming Glasses, Accurately Constructed.

And when you have made this resolution, let us help you to carry it out.

M. J. ROCHE
Eyesight Specialist
188 Charlotte Street

SOAP
10 FOR 65c

Gold, Comfort, P. & G., Surprise, Wonderful — Special for Friday and Saturday only.

McGregor's Pure Pork Sausage, lb. 30c
Local Dairy Butter, lb. 38c
Uxbridge Dairy Butter, lb., 40c
Campbell's Creamery Butter, lb. 43c

A Few Pieces Kitchen Aluminum Left, at Half-Price.

CASH AND CARRY
SELF-SERVE GROCERY
168 CHARLOTTE STREET

Honest Quality **Patterson & Walton** *Service Courteous*

CORNER GEORGE AND SMITH STS.

FRIDAY & SATURDAY CASH SPECIALS

Best Steaks, lb.	22c	24 lbs. Pastry Flour	89c
Round Steaks, lb.	18c	2 lbs. Best Lard	35c
Choice Tender, lb.	10c	5 lbs. Best Corn Meal	17c
Roasts of Beef, lb.	12c	4 lbs. Cream of Wheat,	20c
Boil Beef, lb.	7c, 9c	No. 1 Cooking Eggs, per doz.	48c
Best Port Chops, lb.	25c	Macaroni	2 pkgs. 33c
Jersey Brand Sausage, per lb.	15c		

FREE TURKEY—With $1.00 order or more you get a guess on the weight, and the nearest customer gets a choice, fresh, fat Turkey Free.

NOTICE—Our 10-Day January Sale of Groceries, Meats, Dry Goods, Hardware and Dishes starts Tuesday, 17th.

Every householder should visit our store daily and see the many big bargains to be had.

MONCUR'S
DOUBLE-STRENGTH
Lung Syrup
IS A REMARKABLE REMEDY
For Obstinate and Racking Coughs, Colds, Congested Lungs, Bronchitis.
People Who Have Used This Remedy Do Not Believe There Is a Better.
PRICE : 35c, 65c and $1.25
MONCUR DRUG STORE 407 George Street
LOWEST PRICES ON PATENT MEDICINE

It's Confidence, that does it

EGGS! EGGS!

Good Cooking Eggs, guaranteed, doz 50c
Strictly Fresh Eggs, dozen - - 59c

GRAPEFRUIT
Florida Stripe Brand — the Best in Ontario—
3 for 25c and 2 for 25c

ORANGES
Florida Pineapple Brand means Sweetness and Full of Juice ..... 60c Dozen
California Seedless, Dozen— 50c, 60c, and 75c

BLACK TEA
Our Own Special Blend — 2 Pounds for 85c

SUNDRIES
Rinso ..... 3 Pkgs. 25c
Charm ..... 2 Pkgs. 25c
Dutch Cleanser, 2 Pkgs. 25c
Ammonia ..... 3 Pkgs. 25c
Borax ..... 3 Pkgs. 25c
Holland Rusk ..... Pkg. 25c
Raw Sugar ..... 1 Lb. 10c
Ready Cut Peel, ½-Lb. Pkge. 25c

COFFEE
Connal's Own Blend, Fresh Every Day ..... 60c Lb.

PORTER S. WHITE CO.
PHONE 208 334 GEORGE STREET

When You Want a TAXI
Day or Night
Telephone
FONTAINE'S 1055

The Evening Examiner

PROBABILITIES.
Light snow to-day. Saturday—Fair, not much change in temperature.

VOL. L., No. 10 PETERBOROUGH, FRIDAY, JANUARY 13, 1922 PRICE THREE CENTS

A Brand New Shipment of Holeproof "Seconds" Silk Hose, 79c Pair, 2 Pairs $1.50 (Black, White, Navy, Brown, in All Sizes) *35c, 27-Inch, English Dress Ginghams, 29c Yd.* *The Cressman Co. Ltd.*

HENRY FORD WOULD TAKE ENTIRE NAVY

NAVAL TREATY WILL SOON BE READY TO SUBMIT TO THE WASHINGTON NAVAL COMMITTEE.

SEVERAL CHANGES

WASHINGTON, Jan. 13.—(Canadian Press).—Replying to a request from the French Government if he would purchase a number of battleships, Henry Ford said that unless he could buy the entire navy he would not consider job lots, according to his statement made here to-day.

Although the arms delegates had given up hope of putting the naval treaty in final shape in time for announcement at the plenary session this week, it appeared probable to-day that virtually the completed treaty would be ready for action by a full naval committee to-morrow or Monday.

Presiden Millerand has directed M. Harraut, head of the French delegation here, to continue in that capacity until the end of the conference.

FORCED HIS WIFE TO TAKE POISON TABLETS?

Threatened to Knife Her Unless She Swallowed Them, It Is Alleged.

PARIS, January 13 (Canadian Press). — Mrs. Audrey Creighton Ryan (better known as Audrey Creighton, Californian violiniste), is reported dying in an American hospital at Neuilly from the results of swallowing three poison tablets said to have been administered by her husband, Thomas Stewart Ryan, under threat to kill her with a knife unless she swallowed them.

Ryan, who is on the Paris staff of the Chicago Tribune, alleged intrigue between his wife and a young man. He is said to have later stabbed himself.

FUNERAL ON MONDAY.

The funeral of the late William Pilling will take place at one o'clock on Monday next, 16th January to the Little Lake Cemetery.

THEATRES

CAPITOL — Picturisation of William Allen's great novel, "A Certain Rich Man." Also Morris and Adelaide, in clever comedy and acrobatic comedy.

REGENT — "The Secret of the Hills," featuring Antonio Mareno, two comedy features, and Western feature.

ROYAL — Wm. Fox presents Shirley Mason in "Ever Since Eve." Earl Williams, in a story of love, "Lucky Carson." Jimmy Audrey, in "The Backyard," a side-splitting comedy.

LITTLE LAKE CEMETERY COMPANY.

THE ANNUAL MEETING OF THE LOT OWNERS OF THIS COMPANY WILL BE HELD IN THE CITY COUNCIL CHAMBER, PETERBOROUGH, ON TUESDAY, JANUARY 17TH, AT THREE P.M., WHEN THE REPORTS AND FINANCIAL STATEMENTS FOR THE PAST YEAR WILL BE PRESENTED, AND DIRECTORS FOR THE PRESENT YEAR ELECTED. — F. BROWNSCOMBE, SECRETARY. 6d13 821

ILLUSTRATED LECTURE TO-NIGHT

Under auspices of the Great War Veterans Association, in the G.W.V.A. Hall, by that Eminent Lecturer and Writer, Dr. J. L. Hughes, on

"BOBBY BURNS"

Chair taken by His Honor Judge Huycke, at 8 o'clock.

ldfl, 903

A PARADE THEY DARE NOT REVIEW

Monarchist Ludendorff and Pa Hindenburg would get no cheers, but curses, from this army of mutilated marchers.
Wahre Jakob (Stuttgart.)

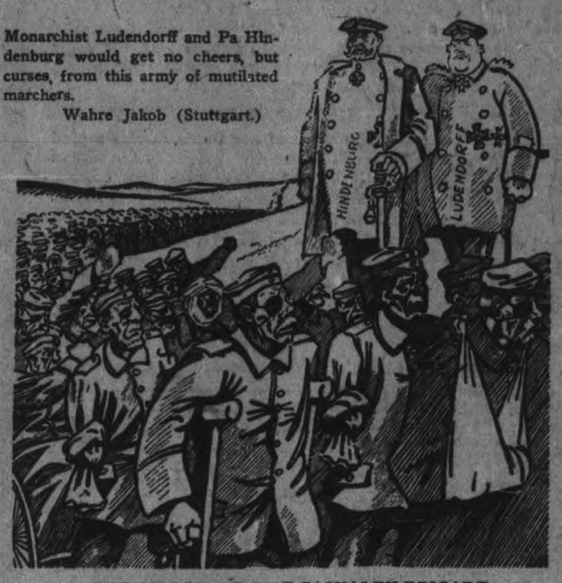

THE MARCH OF THE CASUALTY BRIGADE.

HIGHER FEES FOR THE LOCAL LEAGUE

PETERBORO MOTOR LEAGUE EXECUTIVE HELD A MEETING TO DISCUSS FEES.

The Executive Committee of the Peterborough Branch of the Ontario Motor League, at a largely-attended meeting in the Chamber of Commerce yesterday afternoon, favored an increase in annual dues to the Ontario Motor League to $5 per year, and it was decided to recommend at the annual meeting that all dues be $5.

It was decided to have the annual meeting on January 23rd, and an outside speaker secured, while in all probability will be W. S. Robertson, secretary - treasurer of the O. M. L. At the annual meeting here delegates will be appointed to attend the annual meeting of the O. M. L., to be held in the King Edward Hotel, Toronto, January 31.

LIQUOR COMMISSION MAKES FOUR MILLIONS.

QUEBEC, January 13 (Canadian Press). — Premier Taschereau announced in the Legislature last night that the Government Liquor Commission was making a profit of four million dollars per annum from the sale of alcoholic drinks.

The revenue will be used, firstly, to retire debentures so that the Province will be free of debt in twenty years; secondly, on good roads; and thirdly, on education.

BRITISH SCHOONER RETURNED TO OWNERS.

BOSTON, January 13 (Canadian Press). — The British schooner Golden West, recently seized by the Customs officials, was returned to her owners yesterday.

The liquor found in the hold of the vessel was confiscated.

DISABLED ARMY TRANSPORT MAKES SEVEN KNOTS.

WASHINGTON, January 13 (Canadian Press). — The disabled army transport Crook was 190 miles east of the Ambrose Channel, and was making seven knots an hour, at 6 o'clock this morning. Everything is satisfactory, says the wireless.

PREVENTS GLASSES FROM STEAMING

We have just received a shipment of Krystal which is guaranteed by the manufacturer to prevent glasses from steaming and frosting. This sells for 25c a tube. Try it on your glasses. W. H. Lacey, Optical Specialist, 410 George street.
m w f

Y.M.C.A. ANNUAL MEETING WILL BE HELD TUESDAY EVENING, JAN. 17TH, AT 7 P.M. SUPPER AT 6.30. ALL ACTIVE MEMBERS INVITED.)d-13-899

THE ANNUAL MEETING OF THE CATHOLIC WOMEN'S LEAGUE WILL BE HELD FRIDAY EVENING, JAN. 13TH, IN ST. ALPHONSUS LYCEUM, AT 8 O'CLOCK. THE ANNUAL REPORT WILL BE READ. 1d11 891

PREDICTS SPLIT IN ORGANIZATION

DE VALERA AND HIS SUPPORTERS WILL CONTEST ELECTION FOR A FREE STATE—THE IRISH SITUATION.

DUBLIN, Jan. 13. — (Canadian Press.)—The King's proclamation of amnesty, announcement of the departure of the auxiliaries and the resolution of the Sinn Fein Executive Council to summon an extraordinary convention for February 7, to decide upon the future of the organization and its policy, after Eamonn De Valera had predicted a split in the organization, were the chief developments in the Irish situation yesterday.

Behind the Dail Eireann stands the Sinn Fein organization of nearly 1,500 clubs from every district in Ireland. It is responsible for the success of parliamentary and other elections and is regarded as the authentic popular voice by all Sinn Feiners. De Valera is still its president and all its machinery heretofore been directed exclusively toward independent republican aims.

Mr. De Valera was pressed to admit that when the convention had decided, the minority would be bound by the majority, but he declared it was his opinion that a division was inevitable and that each side would fight the other at the election for a Free State. If the organization favored the election of representatives to a Free State, he would not continue to be president and would oppose such candidates. It is expected that his electoral campaign will be begun immediately.

Release of Prisoners.

The amnesty proclamation occupies a prominent position in the Dublin papers and has been the cause of great satisfaction. It had been feared that attempts might be made to discriminate between on political prisoner and another, but the sweeping character of the amnesty allays such apprehension.

Only one difficulty remains. At one stage there were incendiary fires and disturbances in England for which alleged Sinn Feiners were convicted. Amnesty does not include them. It is understood that their case will remain over for discussion between the British Government and the government of the new Free State. With reference to offences committed since the truce, the Free State Government will have complete power to deal with all such cases in due course.

ANNUAL DANCE.

THE PETERBOROUGH U.F.O. WILL HOLD THEIR ANNUAL DANCE IN THE G.W.V.A. HALL ON WEDNESDAY, 18TH JANY., COMMENCING AT 9 O'CLOCK SHARP. FOLLIS' 4-PIECE ORCHESTRA. AMPLE REFRESHMENTS. THE USUAL GOOD TIME IS ASSURED. 2d-12-909

MARK STREET RINK
BAND EVERY MONDAY, WEDNESDAY AND FRIDAY
GOOD SKATING
6d-30-4-5-9-11-13

The Model City Official

"MIDDLE-AGED ARCHANGEL" IS COMPOSITE IDEAL IN SOUTH AFRICAN ESTIMATE

The Municipal Magazine of South Africa, in a report of the annual conference of the South African Association of Municipal Employees, contains the following description of the municipal employee, as given by Councillor Maclean, of Port Elizabeth, where the conference was held:

"The best hated man in town at the present moment was the municipal employee.

"If he works hard, he is trying to curry favor; if he doesn't he is lazy.

"If he is young, he is incompetent; if he is old, he is a fossil.

"If he carries out the law, he is cheeky; if he doesn't, he is weak-kneed.

"If he goes to church, he is sanctimonious and holy; if he doesn't, he isn't respectable.

"If he goes out for tea, he wastes the ratepayers' time; if he has it in the office, he wastes their money.

"If he ceases work at the appointed time, he is a time-server; if he doesn't, he is seeking overtime.

"If he asks for a rise in wages, he is a bolshevik; if he doesn't he doesn't get it.

"It seems to me that to be a successful municipal official, one must be a middle-aged archangel."

To which a municipal employee of Peterborough adds, "If you don't do what the public asks you to do they will say, 'What do we pay you for?' But if you do what the public asks you to do, you are in a fair way for losing your job."

THE CONVENTION OF FIRE CHIEF'S COST THIS CITT $251.90

Sending Chief of Police to Convention last year at Montreal entailed a bill for $145.00.

In a reference in last night's issue to the cost of municipal deputations it was stated that Ald. Robert Morrison's expenses in connection with the Fire Chief's Convention at Three Rivers, Quebec, were $15.90. This should have read $151.90. Fire Chief G. Grange's expenses were $100 at the same convention and Police Chief S. Newhall's attendance at the Chiefs' Convention at Montreal were $145.00.

The total cost of deputation last year were approximately $1500.

LOCAL MANUFACTURERS' ASSOCIATION DINNER.

The Peterborough Manufacturers' Association are laying extensive plans for their annual dinner at the Empress Hotel, to be held on January 24th. The President of the Canadian Manufacturers' Association, W. S. Fisher, will give an address, and other Canadian officers are expected. Peterborough's products will be shown to the visitors in a rather unique way.

TALK ON ROBBIE BURNS AT THE G.W.V.A. TO-NIGHT

A lecture on "Robbie Burns," the idol of all Scotsmen, whose birthday is celebrated next Wednesday, Jan. 25th, will be given this evening by Dr. J. K. L. Hughes of Toronto, under the auspices of the G. W.V.A. at their hall.

Dr. J. K. L. Hughes, who is a brother of the late Sir Sam Hughes of Lindsay, is a prominent lecturer and writer, and his eloquence, combined with the popular subject which he has chosen, should make this lecture distinctly worth while.

There will be a programme of vocal and instrumental music also.

MUSICAL PROGRAMME FOR WOMEN'S ART ASS'N.

The musical event under the auspices of the Women's Art Association in the Conservatory of Music Hall to-morrow afternoon will open at 3.30 sharp. The programme arranged by Miss Ida G. Sanderson will be contributed to be Mrs. McKee-Bingham, contralto; Miss Lillian Eastwood, soprano; Miss Doris, pianist; Miss Hazel Davidson, reader; Mr. Harold Lee, tenor; Mr. Martin Chenhall, 'cellist; Miss Muriel Bridge, accompanist. The hostesses will be Mesdames J. W. McDermid and A. W. Cressman.

SKATE GRINDING.

Skates hollow ground. Oil stone finish. Dawson & Johnston, Cor. George and McDonnel.
26d-18-470.

NOMINATION OF A FARMER AND MEIGHEN

ARTHUR ROEBUCK OF TORONTO SPOKE FOR THE PROGRESSIVE CANDIDATL-NEWS BRIEFS FROM THE WIRES.

NEW FRENCH CABINET

PRESCOTT, Jan. 13.— (Canadian Press.)— Following the nomination of Arthur Meighen for the Conservatives and A. K. Patterson for the Progressives here yesterday, A. C. Casselman, who was returned at the general election, said he felt it his duty to offer his seat to Mr. Meighen and regretted that the Progressives had presented opposition. The former Premier said he did not resent opposition, but he regretted that Mr. Patterson had had to bring in an outsider to speak for him. This reference was to Arthur Roebuck of Toronto, who spoke in behalf of the Progressive candidate.

WINDSOR, Jan. 13.— (Canadian Press.) — Samuel Bodnersky, of Sandwhich, was sentenced to seven years in Kingston penitentiary last night for participating in the robbery of the Petitie Cote branch of the Merchants' Bank in June last.

WINDSOR, Jan. 13.— (Canadian Press.)—Cecil Smith, arrested Tuesday on a charge of atempting to bribe a provincial officer, has appealed against decision of the United States immigration department barring him from entering the United States on the ground that he is an undesirable alien.

S. O. S. FOR FUNDS.

LONDON, Jan. 13. — (Canadian Press.)— Mail's Dublin correspondent states that Erskine Childer's party has sent urgent cablegrams to the United States for financial help in the campaign in opposition to the new Free State government.

A LOSS OF TRADE.

LONDON, Jan. 13.— (Canadian Press.)—According to the Morning Post's correspondent, residents of several districts in Ireland express something like consternation at the withdrawal of troops because it means loss of trade and employment for natives.

FORMING A CABINET.

PARIS, Jan. 13. — (Canadian Press.)—Raymond Poincare was today endeavoring to form a cabinet to succeed Artiste Briand and he is expected to submit his list of ministers to President Millerand this evening.

SHOOT UP DAIL.

LONDON, Jan. 13. — (Canadian Press.)—The Dublin correspondent of the Morning Post telegraphs statement to the United States of Daniel Breen who appears to have been hanging around the Dail with a band of thugs, threatening to enter and shoot up the entire assembly if it ratified the treaty, and suggests that Collins and Mulcahy are alive to the necessities of the case.

GENERAL REGRET EXPRESSED.

PARIS, Jan. 13. — (Canadian Press.) — Resignation of Premier Briand has caused general regret among the public and in many political circles and newspapers, but a section of the press, notably the "Figaro" and "Echo De Paris," does not conceal its joy at the resignation. The Figaro says that Briand could not not have resisted attacks prepared for him. "He had no serious answer to oppose to clear objections, consequently he slipped out, enchanting with sound of his lyre, wild animals preparing to devour him."

PRISONERS RELEASED.

LONDON, Jan. 13. — (Canadian Press.)—Irish political prisoners in London jails, Brixton, Pentonville and Wormwood Scrubs were released this morning. Instructions were sent to provinces for similar action.

REID'S AUTO AND TAXI SERVICE. DAY OR NIGHT. PHONE 439. dtf

NOTICE.

FOR CLOSED TAXI, RING BULKINGHORN. NEW CARS. PHONE 278 AND 1151W. 26d 29 771

TO PLAY AT ROYAL WEDDING

Dr. R. R. Terry, of Westminster Cathedral, who will play the wedding march of Princess Mary. For this effort he will receive the sum of $2,500.00.

Discuss Changes

ANGLO-FRENCH PACT PROVIDES THAT BRITAIN SHALL AID FRANCE IN CASE OF DIRECT AND UNPROVOKED ATTACK.

CANNES, Jan. 13. — (Canadian Press). — Discussing the situation created by the departure of French delegates, the Supreme Council today ruled that the decisions of which complete agreement had been reached should become operative.

The date for opening of the Genoa Conference was fixed as March 8th.

The Allied Reparations Commission to-day decided to grant a provisional delay to Germany on her reparations account.

Prime Minister Lloyd George will leave here at seven o'clock to-night for London. It is stated that he may stop in Paris to confer with President Millerand and M. Poincare.

PARIS, Jan. 13. — (Canadian Press). — The text of the Anglo-French pact, made public to-day, provides that Britain shall go immediately to the aid of France in case of a direct and unprovoked attack by Germany. One article gives the British Dominions freedom of action with regard to the treaty.

VETERAN'S JEWELS FOR 5 ODDFELLOWS

At the regular meeting of Peterborough Lodge, Independent Order of Oddfellows, Mr. A. A. Fowler on behalf of the lodge, presented veterans jewels to the following five brethren:

Brothers W. G. Kent; G. E. Gilbert; Geo. A. Goheen; Walter Cotton; Frank Ranes.

In making the presentation, Mr. Fowler remarked that Brethren who have remained true and faithful to this order for a period of twenty-five years, (a quarter of a century), certainly should receive some token of esteem and respect. He congratulated the recipients on their long and faithful membership in the Order, and on the splendid example that would show to the younger members.

The members of the Order then retired to the banquet hall, where refreshments were served, and a very pleasant social evening spent.

ICE FROM LITTLE LAKE SIXTEEN INCHES THICK

The Allin Ice Company have been cutting ice on Little Lake for about a week. The weather is ideal for cutting and the work is going on apace. There is sixteen inches of clear blue ice and two large ice houses and part of a third have been filled, totalling some 2,700 tons. About 45 men and 11 teams are working, cutting and storing away the season's crop. They can load a waggon a minute but each wagon only averages about four trips an hour. The company does not commit itself as to the cost of ice next summer.

POLICE LEAVE DUBLIN

DUBLIN, Jan. 13. — (Canadian Press).—First evidence of relinquisment of British control will be given to-day, when contingent of Police Auxiliaries will march out of Dublin to be demobilized in England. Griffith will take steps to prevent any hostile demonstrations.

ENGINEERING EXPERT GAVE AN ADDRESS

DR. T. KENNARD THOMSON DEALS WITH POWER DEVELOPMENT PROBLEMS AT NIAGARA FALLS —THE COST OF POWER.

AN ONTARIO BOY

Last evening, T. Kennard Thomson, M.E., I.C., Consulting Engineer, New York City, delivered an address before the local branch of the Engineering Institute of Canada, on "Some Problems of a Consulting Engineer."

Dr. Thomson was born in Ontario, and was graduated from the University of Toronto in 1886, in Civil Engineering, at the head of class, C. E., '92, D.Sc., 1913.

He was 10 years in structural steel work, starting as draftsman, and rising to chief engineer, with one of the best known bridge companies. He was 10 years in foundation work, eight years of which he was chief engineer with a well-known firm of general contractors. Dr Thomson designed many of the largest and most economical caissons and has been in the air chamber of his caissons over 2000 times.

Shortly after Dr. Thomson went to New York (and realized he was permanently located there) he became an American citizen.

Dealing with the Niagara Falls project last evening, Dr. Thomson said the development of the Niagara and St. Lawrence Rivers would produce a total of eight million horse power.

It has been conservatively estimated that one hydro-electric horse power means work for one man, so that the development of these two rivers would ensure work for eight million men, from which the whole continent will naturally benefit.

The first step is to go four and one half miles below the Falls and erect a dam to take advantage of the natural drop of 302 feet between the old Falls and Lewiston, and as there is a minimum flow of 220,000 cubic feet per second this will give us two million horse power a year or the equivalent of twenty million tons of coal a year, which at $5 a ton will pay for the entire cost of the installation of $100,000,000 in one year.

We claim that we have the only project that can safely handle the ice in the lower Niagara River. For all the other projects draw water away from the rapids where there is hardly enough water now passing over the rocks to carry the ice away, whereas after our dam is completed, we will have a minimum depth of water above the dam of 135 feet, and a minimum flow of 220,000 cu. feet per second, so it will be a very simple matter to send all the ice over the dam whenever desired.

An engineer should not make such a drastic statement without having some proof thereon. In this respect we know that a dozen years ago an ice jam which lasted eight hours did considerable damage to the plants at the old Falls, and when the jam broke absolutely everything in the river below within 20 to 30 feet from the water's edge, was carried away.

And an engineer should of course have more than one example to prove his case. I might mention the fact that some millions of years ago (leaving out the odd seconds) the Niagara River turned at right angles thereby forming the whirlpool, and then cut a broad new channel out of the solid rock. I cannot conceive of anything but an ice jam that would do this.

At Foster's Flats.

We propose to locate our dam at Foster's Flats, the one ideal spot for this purpose in the Niagara River. For here we can build one-half of the dam on the Canadian side on Foster's Flats, or on dry land.

As the base of our dam will be about 30 feet below the bed of the river, we will be able to leave openings in the bottom of the dam, and then divert the entire flow through these openings, which will permit us to complete the last half of the dam in what is now the bed of the Niagara River.

When I first proposed this Niagara Falls Junior people said there would never be a demand for two million horse power. So I wrote to the Director of Census in Washington and asked him how much power was then being used in the State of New York. This was in 1917. He wrote me a very complete letter

(Continued on page 12.)

TO-NIGHT! SEE INTERMEDIATE O. H. A. GAME

P.A.A.A. TEAM vs. LAKEFIELD. THIS GAME DECIDES GROUP WINNERS.

CARPENTIER MAY MEET DEMPSED AGAIN.

LONDON, January 13 (Canadian Press). — Georges Carpentier may ask another fight with Jack Dempsey after meet Ted Lewis, according to his manager Deschamps to-day

NURSING

MATERNITY NURSING — Apply Mrs. Fallis, 180 Auburn street 3d 13 854

SITUATIONS VACANT

MAKE MONEY AT HOME — $15 to $60 paid weekly for your spare time writing show cards for us. No canvassing. We instruct and supply you with work. West-Angus Showcard Service, 57 Colborne Building, Toronto. d f 730

MAN OR WOMAN—DO NOT REmain unemployed; handle well known line of household necessities; tremendous demand; territory arranged; work pleasant, pay liberal even for spare time; experience or capital unnecessary. Garretson Company Brantford, Ont. 12d21 892

OSTEOPATHY

DR. MARY E. DAVIDSON, Osteopathic Physician. Office, 308 Charotte Street. Phone 1016W.

DR. BRUCE E. MARSHALL—Osteopathic Physician. Office, 242 Hunter Street. Hours, 9 to 11, 2 to 4 p.m., 7 to 8 p.m. Telephone 116w.

DRS. WALMSLEY & SETTLE—Osteopathic Physicians. Offices in Sun Life Building, corner of Hunter and Water Streets. Entrance, 124 Hunter Street. Phone 649. Office hours, 9 a.m. to 9 p.m.

MONEY TO LOAN

We have funds to loan on Real Estate Security at the lowest rates. GORDON & O'BRIEN Phone 216

MEDICAL

J. M. O'BRIEN, M. B., Physician, Surgeon and Obstretician. Office: 281 Park St. Hours: 9.00 to 10.00 a.m., 2.00 to 4.00 p.m. 7.00 to 8.30 p.m.

DR. BUCHANAN, F.R.C.S., Edinburgh; M.R.C., Eng.; L.R.C.P., London. Eye, Ear, Nose and Throat Specialist. Hours: 9-11, 2-4 p.m., and 7-8 p.m. Phone 519. Office, corner of Water and Murray Streets.

T. GEORGE LOUDON, M.D., C.M., Physician, Surgeon and Accoucheur. Office, 205 Brock Street, lately J. Nugent's. Phone 1868 Office hours, 9 to 11 a.m., 2 to 4 p.m., 7 to 8 p.m.

ARCHITECTS

W. & WALTER R. L. BLACKWELL—Architects. Office, Bank of Commerce Building, corner of Hunter and Water Streets. Telephones: Office, 1300-J; Residence, 1272.

W. H. BARRY—Architect. Plans prepared for Monumental, Commercial and Domestic Buildings. Office, 539 Gilmour Street. Phone 567

BARRISTERS AND SOLICITORS

GORDON & O'BRIEN—Barristers, Solicitors Notaries. Money to loan on easy terms. Special attention to Patents and Trade Marks. Phone 219. G. N. Gordon, K. C., M. P., J. A. O'Brien.

E. T. MEDD—Barrister, Solicitor Notary, Office over the Dominion Bank, corner of George and Simcoe Streets. Telephone No. 22. Private funds to loan at current rates upon easy terms.

C. R. WIDDIFIELD, B.A., Barrister, etc., and Solicitor for the City of Peterboro. Money to loan. Office, over the Bank of Commerce. Phone 550.

PECK, KERR & McELDERRY, Barristers, Solicitors and Notaries, Office, Water Street, Peterboro. Money to loan at the lowest current rates of interest on easy terms of repayment. E. A. Peck, F. D. Kerr, V. J. McElderry.

O'CONNEL & CORKERY—Barristers, Solicitors and Notaries. Money to loan at the lowest current rates of interest. Daniel O'Connel, John R. Corkery, Hunter Street, two doors west of the Post Office.

DUMBLE & JOHNSTON—Barristers, Solicitors etc. Office, over the Toronto Savings and Loan Company, George Street. D. W. Dumble K.C., W. Johnston.

A. E. DIXON—Barrister, Solicitor, etc. Office, corner Hunter and George Streets. Entrance, next to Madill's drug store.

HALL & HALL—Barristers, Solicitors and Notaries Public. Hunter Street, Peterborough, next to St. John's Church. Money to loan at the lowest rates of interest. E. H. D. Hall Basil D. Hall.

MOORE & WEARING—Barristers and Solicitors, 370 Water Street, opposite the Post Office. Money to loan at the lowest current rates of interest. Jos. Wearing, M.A.

R. R. HALL—Barrister, Solicitor, etc., Peterboro, Ont. Office, corner of Hunter and Water Streets, over the Canadian Bank of Commerce. Trust funds to loan on easy terms of payment.

JAMES FORDYCE STRICKLAND—Barrister, Solicitor, Notary Public. Money to loan. 124 Hunter Street, Peterboro. Phone 151.

Railway Time Tables

GRAND TRUNK RAILWAY

[Corrected to Date.]

No. 96—8.10 a.m., for Port Hope and Toronto.
No. 95—8.20 a.m., for Lindsay, Blackwater Junction, Orillia, Midland, North Bay and Toronto.
No. 98—8.25 a.m., for Hastings, Campbellford, Belleville and points on the Main Line East.
No. 369—8.30 a.m., for Lakefield.
No. 371—12.15 p.m., for Lakefield.
No. 92—12.04 p.m., for Lindsay, Port Hope, Toronto, Buffalo, making connections with International Limited for London, Detroit and Chicago.
No. 100—12.20 p.m., for Hastings, Campbellford and Belleville.
No. 95—5.35 p.m., for Lindsay, Orillia, Midland, North Bay and Toronto.
No. 94—9.10 p.m., for Port Hope, Montreal and Boston.
No. 99—8.19 p.m., for Lindsay.

CANADIAN PACIFIC RAILWAY

[Corrected to Date.]

Going East—

11.59 a.m.—Norwood, Havelock, Bonarlaw Tweed, Perth, Smith's Falls, Kingston, Ottawa Montreal and intermediate points daily. On Sunday this train proceeds east only as far as Havelock.
8.20 p.m.—Indian River, Norwood, Havelock and Tweed. Daily except Sunday.
12.03 a.m.—Havelock, Tweed, Kingston, Perth, Smith's Falls, Montreal, St. John, Boston and New York. Daily except Saturday.
1.00 a.m.—Havelock, Tweed, Kingston, Perth, Smith's Falls and Ottawa. Daily.
7.10 a.m.—Smith's Falls and Montreal. Sunday only.

Going West—

7.16 a.m.—Myrtle, Toronto, Guelph, Goderich Hamilton, Galt, Woodstock, St. Thomas, London, Chatham, Detroit, Chicago and New York. Daily.
6.01 a.m.—Toronto (Yonge Street), Hamilton, Owen Sound, Teeswater and intermediate points. Daily except Sunday.
7.25 a.m.—Toronto, Hamilton, Brantford, Buffalo, Rochester, Boston, New York, Galt, Woodstock, London, Chatham, Detroit and intermediate points between Peterboro and Toronto. Daily except Sunday.
.35 a.m.—Bethany, Lindsay, Orillia, Port McNicol and intermediate points. Daily except Sunday.
8.50 p.m.—Toronto, Hamilton, Brantford, Buffalo, New York, Galt, Woodstock, London Windsor, Detroit, Chicago and intermediate points between Peterboro and Toronto. Daily.
6.50 p.m.—Lindsay, Toronto (Yonge Street), and intermediate points. Daily except Sunday.
6.54 a.m.—Toronto. Sunday only.

NOTICE

ONE OAK SIDEBOARD WILL exchange for a writing desk or book case 'Phone 1895J. 3d 12 849

MOVING AND CARTING, ANY distance, also hardwood for sale. 'Phone 1114J. Owen Johnson, 187 Perry street. 26d 246 70

NOTICE

AUCTION SALE ON THE MARket Square, Saturday morning, at 10 o'clock, 1 young horse, 4 years old, harness and cutter also sleighs and other goods. F. J. Bullied, Auctioneer. 2d 11 893

BOARDERS WANTED

WANTED—BOARDERS — APPLY 185 King street. 6d13 816

3 BOARDERS, MALE OR LAdies warm room, conveniences. Apply 156 McDonnel corner George. 6d 12 836

BOARDERS WANTED—ROOM & board for two ladies or two gentlemen. Apply Examiner for address.. 6d11 662

LOST

LOST — WEDNESDAY MORNing on George street, small parcel. Finder please leave at Examiner. 3d 12 841

LOST — TUESDAY BETWEEN Sheridan and Mark street, a pair of pinch nose glasses in case. Would finder please leave at Examiner. 3d 12 843

FOUND

FOUND — IN THE W. O. W. Hall at the I.O.F. Banquet, a Black Muff. Owner may have same by proving property & pay for advertisement at Examiner Office. 2d 12 898.

STRAYED INTO PREMISES OF of the undersigned, Heifer coming three. Black and white leather tag in left ear. Apply Steve Nicholls, 10th, Concession, Harvey, Hall's Bridge, P.O. 2d 12 905 1w 4

WORK WANTED

WANTED — PLAIN SEWING such as housedresses, men's shirts, children's plain and fancy dresses and coats. 'Phone 1896W. 3d 12 847

PAINTING, PAPER - HANGING and kalsomining. Now is the time to get that room re-decorated before the rush comes. Get my estimate. W. D. Thomas, 271 Thomas Street. Phone 1468W. 26d33848

HOUSES, REAL ESTATE

FOR SALE — HOUSES AND farms, also apartment to rent. Apply 95 Hunter street west 6d 16 908

FOR SALE — 2 FRAME HOUSES on Park street, 512 and 514, with lights, water and gas, 6 rooms, good cellar, kitchen, attic finished, terms to suit purchaser. Apply 512 Park street. Would take lot in part exchange. Phone 1911W. 6d12 683

WANTED

FOWL WANTED — WE PAY from 20c to 21c for fat hens. S. Levine, 203 Charlotte street, phone 970W. 26d163 424

WANTED—TO RENT—SUITE OF furnished rooms for light housekeeping. Apply Box 895 Examiner. 4d13 14 16 18 895

WANTED TO PURCHASE; INcubator. Must be in first class condition; 200 egg size preferred. Also brooder stove, coal heated. Apply by letter to Box 858 Examiner. 3d 13 858

FARM WANTED — AT ONCE lease, option buying. State lowest price, particulars. Water frontage preferred but not necessary. Apply Box 839 Examiner. d3 13 16 18 859

HELP WANTED—Female

WANTED — HOUSEKEEPER for family of 4 for one month. Apply Box 907 Examiner. 2d 12 907

WANTED—A MIDDLE AGED woman, as housekeeper, to go to Millbrook. Apply J. Coats, Millbrook P.O., 6d2-

WANTED— WORKING HOUSEkeeper for widower with three boys going to school. W. Cawker Port Perry. 3d 11 820

WANTED — GIRL FOR LIGHT housework. Apply 318 Elias avenue 3d 11 864.

WANTED — EXPERIENCED cook general with references family of two; wages $30 a month to reliable person. Apply Examiner for address. 3d 12 890

WANTED — COOK-GENERAL one who can do plain cooking required for family of two. Highest wages paid. Apply Examiner Office or 'Phone 660. 3d 11 831

HELP WANTED—Male

WANTED — SALESMAN WELL acquainted in Peterboro and vicinity to handle good dividend paying investment; five proposition for good man. State qualifications and give phone number if possible for appointment. Apply Box 852 Examiner. 2d12 852

PUBLIC NOTICE

The PLEASANT SUNDAY AFternoon will have an open meeting Sunday first for women and men. Rev. A. W. Roffe of Toronto, will speak and Mrs. Cuttler with 28 years experience in missionary work in India. Come, bring your friends and enemies. Bethany Tabernacle 3 p.m. and 7 p.m. 2d 12 861

FOUR PACKED SLEIGHS PARTICIPATED IN DRIVE.

Y.W.C.A. Girls Enjoyed a Drive Around the City, Followed by Buns and Coffee.

Four packed sleighs, containing over 30 girls, left the Y.W.C.A. at 8 o'clock last evening for a drive around the city and environs, which the splendid moonlight night and the hard-packed snow made very pleasant. The girls had a very jolly outing, returning later to the association rooms, where they gathered around a blazing fire in the fireplace in the entrance hall, for hot coffee and buns, followed by music and games in the gymnasium.

AUTOS FOR SALE

FORD CAR FOR SALE IN GOOD condition. A bargain for some one S. Fisher, 531 Albert street, 'Phone 1828W, 6d 15 850

FOR RENT

FOR RENT—BATHROOM FLAT Immediate Possession. 175 Adeline avenue. 3d 12 837

TO LET OR FOR SALE—A COMfortable dwelling, 7 rooms, 575 Stewart street. 4d 13 886

FOUR ROOM FLAT, BATHroom, (downstairs) good rooms, centrally located. Apply 309 Reid street. 3d 11 825.

TO RENT —BRICK HOUSE ON Park street. Apply to Mrs. Wood near corner of Park and McGill streets. 3d 12 846

TO RENT—3 NICE BRIGHT UNfurnished rooms, partly heated, all conveniences, with balcony central, 12.00 per month. Apply Examiner for address. 3d 11 826

FOR RENT — UNFURNISHED heated bath room flat, also 1 large front room with fire place. Central. Apply Examiner for address. 3d 11 824

TO LET — HOUSEKEEPING rooms — Steam heat, hot water gas, use of the phone; freshly decorated. 390 Queen. 6d*3 803

TO RENT-COMFORTABLE MEDium sized house; nicely decorated; good location; light, water, garden. Apply 183 Antrim. 4d11 808

TO RENT — 8 ROOM HOUSE — Aylmer street; central, modern. For Sale, cheap—Double house. 11 rooms, on Lake street modern with extra lot and stable; would take small car in exchange. Apply 344 King street. 6d13 698

TO LET—WARM BEDROOM — Modern conveniences. Apply at the Examiner for address. 6d12 696

FOR RENT—HEATED OFFICE on George street. Immediate possession. Apply 437 George Street

FOR RENT — HEATED OFFICE in Bank of Commerce Building. Immediate possession. Apply 437 George street. tf2801

FOR RENT — STORE No. 173½ Simcoe street. Immediate possession. Apply 437 George street. dtf

TO RENT— GOOD COMFORTable medium sized brick house on Aylmer street, 1 block west of Main street, handy to factory; nicely decorated, bath, electric lights, gas and furnace. Rent reasonable. Parties moving to Toronto. For particulars call 203 Dalhousie, 'Phone 273J. 3d 13 856

FOR SALE

GOOD COLLIE DOG FOR SALE Cheap. 'Phone 1065J. 3d 13 860

FOR SALE— OPOSSUM FUR set. 'Phone 1718J evenings. 3d 13 857

FOR SALE—2 FIRST CLASS cows and heavy work horse. Apply Examiner for address. 3d 11 818

FOR SALE — HEATER AND kitchen cupboard. Cheap 977 ring 4. 3d 11 819.

FOR SALE—VIOLIN "IMPERial brilliant tone, splendid condition. Apply Examiner for address d3 11 834

ONE SOLID QUARTER CUT oak couch frame, mission design. A bargain. 'Phone 1805J. 3d 12 848

FOR SALE —MAHOGANY DINing room suite. Very fine quality. Apply 172 Brock street. 3d 11 821

FOR SALE— 3 SET SLEIGHS, 2 cutters. Apply 167 Brock street. 3d 11 822

FOR SALE—TWO WELL BRED sows. Due to freshen 1st March. R. J. Tully, Peterboro, R.R. 2. 3d 12 845

FOR SALE—3 CUTTERS, GOOD comfortable rigs, in A1 condition. Prices right. Must be sold at once. 169 Hunter street east. 2d 11 842

FOR SALE — PERSIAN LAMB coat, size 36; would make over into a nice set of furs. Will sell cheap, also set black furs. Apply Examiner for address. 2d 11 884.

WOOD FOR SALE—80 PER CENT hardwood, cut and split, per cord $12.00; ¼ cord $6.50; wood blocks, not split $5.50 load. Phone 1195W or call at 326 Water street. 6d14 830

FOR SALE — ONE DURHAM cow. Just freshened rising four years old. Apply to Michael Leahy, Peterboro, R. R. No. 9, Lot 4 in 8th Concession, Douro. 3d 12 839

FOR SALE — GOOD DRY maple wood cut 12 inches long, $6.50 per load delivered; also good dry mixed wood, 12 inches long, 70 per cent. hardwood, at $5.50 per load delivered. B. Revoy, 292 Woodbine avenue. Phone 1204W. 6d13 692

CLIPPING PRICES CLOSELY

AT

P. BLACK'S

BUSY CORNER STORE.

Now that the Holiday Rush is over, we will be glad to wait on those Ladies whom we were sorry we could not serve properly at the time. Our Stock has now been all re-arranged, and the Prices severely clipped—some actually to One-Half. Come in—we will be pleased to have you look over the Store, take your own time, and select quietly what you need. You are under no obligation to buy, if you just come in to look. The Goods and Prices we offer for SATURDAY are worth considering. The entire Stock has Dropped—has been marked down something like this:

DRESSES

Ladies' Serge Dresses—Black, Brown, and Blue; smartly trimmed. Regular $10.00 to $15.00. Will be Sold Saturday for .... **$6.50 to $8.98**

Black Satin Dresses—Trimmed with rich Embroidery and other pretty effects. Stylish and handsome—real bargains.

Silk Taffeta Dresses and Satin Dresses—Lovely models. Were sold for $16.50. Saturday **$9.98**

Handsome New Dresses — Just opened out, very modish in new designs and latest fancies. Some in Black Satin, covered with Black Lustrous Lace. This was a Special Purchase **$24.00**

LADIES' WINTER COATS

The Price of our Coats carries a glad note of distinct savings. They are shown in all shades—some with Fur collars. Regularly sold for $20.00 and upwards. **Saturday—Prices Cut One-Half.**

JUMPERS

Jumpers—In a variety of shades, in Flannel and Botany Serge. Were $7.00. Saturday Sale Price **$4.50**

..... **From $3.98 to**

OTHER SNAPS

Childs' White Corduroy Caps, with Earlaps **75c**

Worth $1.50—for .....

Tricolette Smocks **$1.98**

Corsets—Newest Lines at Close Prices.

P. BLACK

Corner George and King Streets.

Market News

NEW YORK, Jan. 13.—(Canadian Press).—Gains outnumbered losses at the opening of to-day's Stock Market, but changes were very narrow in no important instance exceeding fractions. Crucible Steel, selling ex-dividend, was subjected to further selling pressure, and Mexican Oils also eased. Motors and kindred specialties and Pullman and Wilson Co. hardened, and Rails were moderately better. Foreign exchanges showed further unsettlement, reflecting the latest aspects of the European political situation.

The market established a firmer foundation during the morning on fairly large buying of high-grade Rails, especially Transcontinentals and Grangers; low-priced Rails, particularly St. Paul, New Haven and Erie, also were in demand. This stimulated an upward movement in Equipments and Motors, especially American Locomotive, American Car, Studebaker and Stewart Warner. The advance also embraced Utilities, notably People's Gas, Montana Power, and Wells Fargo Express. Independent Steels and Shippings showed few changes, and Specialties were dull, aside from the strength of Famous Players and International Paper. Call money opened and renewed into next week at 3½ per cent.

Trading became very active and broad at midday. Motors, Equipments, Food Specialties and Chemicals led the more general advance. Studebaker, Chandler, Baldwin, Corn Products Common and Preferred, Allied Chemical and Davidson Chemical were the outstanding features at gains of one to three points.

CHICAGO GRAIN MARKET.

CHICAGO, Jan. 13. — (Canadian Press).—Initial wheat quotations, which varied from 1-8 to 5-8 lower, with May 110 to 110 3-8 and July 99 to 99 1-8, were followed by moderate further set-back and then sometaing of a rally. Corn and oats were easier, with wheat, after opening unchanged to 1-8 to ¼ lower, May 53¼ to 53 3-8. Corn market continued to sag. Oats started unchanged to 1-8 higher, May 38 3-8 to 38½, and later showed a slight general loss.

MONTREAL STOCK MARKET.

MONTREAL, Jan. 13—(Canadian Press):—During the first half-hour very little trading occurred on the local Stock Exchange. Steel of Canada was a feature, declining still further to 52, after closing at 53½. This issue sold at 63 less than a month ago. Dominion Bridge was also weak and registered a point drop to 54. Of paper stocks, Brompton registered a quarter point advance to 20, while Laurentide lost a half to 73.

TORONTO STOCK MARKET.

TORONTO, Jan. 13.—(Canadian Press).—The weakness of Steel of Canada shares featured the local Stock Exchange this morning. Following yesterday's losses, Steel of Canada opened this morning at 53, a point under last night's closing, and declined 1¼ during the morning, with the low quotation at 51 3-4. This loss was partially recovered with the close at 52 3-8, or a net loss of 1 5-8 from last night. Consumers' Gas lost half a point at 75½, and Steamship Preferred was also off ½ point at 44. Considerable activity appeared in Brazilian, and this stock advanced 3-8 to 29 3-8. Toronto Rails advanced ½ point to 68, while Canada Permanent, the most active of all listed stocks this morning, was unchanged at 18. 1934 Victories were active and slightly higher at 99.05.

STERLING EXCHANGE.

NEW YORK, Jan. 13.—(Canadian Press). — Sterling exchange firm; demand, Great Britain, 4.22 3-4; Canadian dollars, 5 3-8 per cent. discount.

BULL-DOG DRUMMOND

BY "SAPPER"

(CYRIL McNEILE)

(Continued from Yesterday.)

Then, quite suddenly, the humming stopped and he frowned. The car in front had swung off the road, and turned through the entrance of a small aerodrome. It was a complication which had not entered his mind, and with a curse he pulled up his car just short of the gates. What the devil was he to do now? Most assuredly he could not pursue an aeroplane on a motor—even a racer. Blindly, without thinking, he did the first thing that came into his head. He left his car standing where it was, and followed the others into the aerodrome on foot. Perhaps he could find out something from one of the mechanics; someone might be able to tell him where the 'plane was going.

There she was with the car beside her, and already the millionaire was being strapped into his seat. Drummond was talking to the pilot, and the sleuth, full of eagerness, accosted a passing mechanic.

"Can you tell me where that aeroplane is going to?" he asked ingratiatingly.

It was perhaps unfortunate that the said mechanic had just had a large spanner dropped on his toe, and his answer was not helpful. It was an education in one way, and at any other time the pursuer would have treated it with the respect it deserved. But, as it was, it was not of great value, which made it the more unfortunate that Peter Darrell should have chosen that moment to look round. And all he saw was the mechanic talking earnestly to the sleuth. Whereupon he talked earnestly to Drummond.

In thinking it over after, that unhappy man, whose job had seemed so easy, found it difficult to say exactly what happened. All of a sudden he found himself surrounded by people—all very affable and most conversational It took him quite five minutes to get back to his car, and by that time the 'plane was a speck in the west. Drummond was standing by the gates when he got there, with a look of profound surprise on his face.

"One I have seen often," remarked the soldier; "two sometimes; three rarely; four never. Fancy four punctures—all at the same time! Dear, dear! I positively insist on giving you a lift."

He felt himself irresistibly propelled towards Drummond's car, with only time for a fleeting glimpse at his own four flat tyres, and almost before he realised it they were away. After a few minutes, when he had recovered from his surprise, his hand went instinctively to his pocket, to find the revolver had gone. And it was then that the man he had thought mad laughed gently.

"Didn't know I was once a pickpocket, did you?" he remarked affably. "A handy little gun too. Is it all right, Peter?"

"All safe," came a voice from behind.

"Then dot him one!"

The sleuth had a fleeting vision of stars of all colours which danced before his eyes, coupled with a stunning blow on the back of the head. Vaguely he realised the car was pulling up—then blackness. It was not till four hours later that a passing labourer, having pulled him out from a not over-dry ditch, laid him out to cool. And incidentally, with his further sphere of usefulness we are not concerned.

(To be Continued)

WILL CUT WAGES

NEW YORK, Jan. 13.—(Canadian Press).—Men engaged in coastwise shop towing and railroad marine workers will be notified January 16, that their wages are to be materially reduced. This was announced to-night after a meeting of 48 members of the New York Towboat Exchange, who met late to-day to discuss local shipping conditions.

Both sides in the harbor towboat strike continue to claim te victory, the announcement of the impending wage reduction extension to other tow boat workers being the newest development in the harbor situation.

REAL ESTATE

6-Roomed Red Brick House, every convenience, hardwood floors, lot 80 x 120, hen house and garage, for $4,100.00.

One of the best constructed and laid-out Houses in Peterborough, wired for all electrical appliances, 13-16 hardwood floors in every room except one, two fire-places, study room in attic, linoleum on kitchen and pantry, also electric fixtures and awnings. Sun hits this House on three sides. Good locality and is a bargain.

6-Roomed House, East City large lot, water and lights, for quick sale at $1,600.00.

Several desirable Properties Prices and description on application.

We handle the best brand of Hardwood Flooring. Get our prices.

Brick special for ten days—Wire-Cut Pressed Brick at $14.00 per M.

If you are thinking of putting down Hardwood Flooring this winter, see us. We can save you money.

MORDEN & SPRY

Room 14 — 'Phone 526.
Bank of Commerce Building.
Office Open Saturday Afternoon and Evening.

PROPERTIES FOR SALE

$4,000—Ten acres very close to city. Good brick house and barn. Handy for milk route and gardening.

$3,600—Fine brick house. All modern but furnace. Make an appointment to see this.

H. J. McCANNON & Co.
RING 46j or 772

FOR SALE

6 Roomed House on Cedar Street

$2,600

Will take Ford Car in part payment

T. WALKER & CO.
163 Hunter St., W. Phone 1002

FOR SALE

$4,000.00 will buy 10 Acres of good Land, good Brick House and Frame Barn, situated ½ mile from the City. Possession 1st March. Act quickly, as this is a Bargain.

200 Acres of First-class Farm Land, located in a fine section of the country, near Peterborough; convenient to School. 140 Acres working land, remainder pasture, well watered by river and three springs. Good Stone House, with Furnace; large bank barn, silo, and other buildings. Can be purchased at a reduced price and reasonable terms.

For inspection and further particulars.—apply

J. T. O'CONNELL & CO.
136 HUNTER STREET WEST
'Phones—Office 376, Residence 1359

Edwin Elcome
TAXIDERMIST
692 HARVEY ST., PETERBOROUGH, ONT.
Heads, Birds, Fish, Etc.
Mounted Artistically and Permanently.
MOOSE, CARIBOU, & DEER HEADS OUR SPECIALTY.
NO TAX THIS YEAR.

CHINA PAINTING
Mrs. Langley McCarthy
TEACHES BISCOFF'S NEW AND BEAUTIFUL WORK IN CHINA PAINTING.

TELEPHONE 790
WHEN YOU WANT YOUR
Piano and Organ Tuned
Player Pianos a Specialty.
ALL WORK GUARANTEED.
W. H. CUNNINGHAM
560 Weller Street.

CHILDREN'S AID SOCIETY
OF
PETERBORO CITY AND COUNTY
For the Care of Neglected and Ill-Treated Children.
CHILDREN FOR ADOPTION
G. W. POWELL,
Assistant Secretary and Inspector
111 George Street. Phone 1044w. Office Hours: 12 to 2 and 6 to 8 p.m.

COAL

Nut ..... $16.00 per ton
Stove ..... $16.00 per ton
Pea ..... $14.00 per ton

We are now prepared to take orders for Stove Coal only, for any amount. We have also just received a fresh shipment of Nut Coal.

A. LOW & CO. 264 Simcoe Street
Phone 697. Nights and Holidays 1027.

COAL and WOOD

I am now prepared to deliver First-Class Coal in any size or quantity desired at the market prices.

Hard and mixed Wood, and Slabs, at the closest prices.

H. H. DINSDALE, Office and yard, 191 Charlotte Street. Telephone 153.
6od 173

Deposit Any Amount

FROM ONE DOLLAR upwards with this Institution.

Add to it systematically, and you are on the road to Prosperity. Spend less than you earn and Deposit the balance regularly.

This is the way many have prospered—the way You can prosper.

Make the Start at Once.

Toronto Savings and Loan Company

Office Hours 9 a.m. to 4 p.m. Saturdays 9 a.m. to 5 p.m.

Mail Edition

The Evening Examiner

Successful selling to-day is largely a matter of good Advertising.

PRICE THREE CENTS — PETERBOROUGH, FRIDAY, JANUARY 13, 1922 — PRICE THREE CENTS

TODAY'S NEWS OF THE DISTRICT

THE INAUGURAL MEETING OF THE APSLEY COUNCIL

MUNICIPAL OFFICERS ELECTED FOR THE YEAR — BY-LAWS PASSED AND ACCOUNTS CONFIRMED.

PERSONAL MENTION

APSLEY, Jan. 13.— The inaugural meeting of the Municipal Council of Burleigh and Anstruther was held in the Town Hall, Apsley, on Monday, January 9th., with all members present namely Reeve Duncan Brown, Councillors Tucker, Reid, Earnshaw and Matthews. After having subscribed to the necessary declaration of office the members took their seats. The minutes of the previous meeting having been read and signed a by-law appointing Thomas Stephens a member of the Board of Health and Dr. Shepherd M.O.H. for 1922 received its several readings and was passed, signed and sealed.

By-law No. 229 to appoint an assessor for the ensuing year received its first and second reading. It was moved by Councillor Tucker and Reid that W. S. Carr be assessor for 1922 at a salary of $70. The by-law was read the third time, passed, signed and sealed.

A by-law appointing Mrs. W. Staples and Miss I. Clegg auditor for 1922 at a salary of $4 each was passed, signed and sealed.

By-laws also were passed appointing W. S. Carr school attendance officer at a salary of $25 and A. M. Windsor, Municipal Clerk at $90 per annum.

Moved by Councillors Tucker and Matthews that $5 be sent to Hospital for Sick children.

Moved by Councillors Matthews and Earnshaw that Councillor Tucker inspect Stoney Creek Bridge with full power to act and report to Council at next meeting.

Moved that Mrs. Grant be seen about getting cedar for culvert.

Moved by Councillors Tucker and Reid that Councillor Matthews inspect Concession lines 1 2 3 Burleigh as it is reported that timber is being cut on same, and report at next meeting.

Moved that Collectors' Roll be extended until next meeting.

The following accounts were ordered to be paid: Apsley Telephone Co., message to Peterboro Review office cancelling ballots for election 70c. Roy Brown, plank and nails for Town Hall steps 85c, Hospital for Sick Children, $5.00.

A quiet wedding was solemnized in St. Georges' Church on Wednesday Jan. 11th the contracting parties being George Arthur Rowson and Mattie Wilmina McCauley, both of Chandos. The Rev. C. Spence officiating.

THE WEATHER

This morning (Friday) the thermometer stood at 2 degrees below zero. During the night much colder was experienced, the lowest point being 12 below.—W. P.

CAMPBELLFORD AND DISTRICT

HUNDRED AND FIFTY FRIENDS TENDER PRE-WEDDING SHOWER TO MISS FRANCES HAIG—COSTLY AND USEFUL GIFTS.

PERSONAL HAPPENINGS

CAMPBELLFORD, Jan. 13. — About one hundred and fifty of the friends of Miss Frances Haig, Seymour East, gathered at the home of her uncle, Mr. Alex. Haig, last Friday night to present her with a miscellaneous shower, prior to her marriage to Mr. Fred. Hay, which takes place on Saturday, January 14th. The bride, who is one of the most popular young ladies of Seymour East, being organist of St. Andrew's Church, Burnbrae, received a large number of costly and useful gifts, testifying to her popularity. Miss Haig is well-known in town, being a niece of Dr. Haig, Front Street.

Seymour Agricultural Society.

The annual meeting of the Seymour Agricultural Society will be held in the Opera House on Saturday, January 21st, at 1 p.m., for the election of officers and general business.

Personal Happenings.

Rev. M. L. Hinton, of Hastings, was in town yesterday.

Friends will regret to learn that Mrs. Edward Scarlett, Grand Road, is confined to her home through illness.

Mr. R. T. Cowell was in Toronto this week, visiting his daughter, Miss Hilda, who has greatly improved in health.

Shipped Vegetables to Toronto.

Mr. C. W. Palliser, enterprising florist and gardener here, shipped a refrigerator car of vegetables (celery and cabbage) to Toronto yesterday. Mr. Palliser always has on hand great quantities of vegetables for the home trade, and as well has now opened up a larger market in the city.

WINNIPEG CATTLE MARKETS.

WINNIPEG, Jan. 13.—(Canadian Press).—Receipts were 265 cattle and calves, 940 hogs. There was a fairly steady market in progress yesterday, and the limited offerings available were readily absorbed at unchanged prices. Killing steers, fair to good, $4.50 to $4.75, with desirable kinds $6 to $6.50; female butchers ranged from $4.50 to $5 for good cows and $5.50 to $6 for best heifers.

The few sales on the sheep and lamb markets were hold-overs from the day before, and consisted of heavy mutton sheep ranging from $3 to $3.50, and common lambs at $6.50.

Hogs steady; selects, $9.25.

PROBABILITIES.

Snow flurries, fair, higher temperature.

CARNIVAL AT WARKWORTH NEXT WEEK

WILL CELEBRATE OPENING OF NEW RINK BY GALA EVENT—HIGH SCHOOL STUDENT DISCHARGED BULLET INTO OWN HAND—CHURCH HAPPENINGS

SOCIAL AND PERSONAL

WARKWORTH, Jan. 13. — Already the work here has justified its being. The over-abundant energy of the boys and girls finds an outlet, a healthy one, in skating. Fathers and mothers too go with their families some of whom have not skated for 30 years. The week's programme of hockey practice is posted up.

The little lighting system makes it very bright. One could pick up a pin easily when the three rows of lights are all burning.

All the young people wish now is that the "Weatherman at Toronto" send us freezing nights.

Next week a carnival is to be held to celebrate the opening.

Bullet in Finger.

On Thursday last Williard Pollock, a high school student here, was handling a small pistol which discharged its bullet in his finger. After first aid was given by Dr. Armstrong he was taken to Peterboro to have the bullet removed. The injury is healing nicely.

Week of Prayer.

The Week of Prayer was an uplifting inspiration to all who were fortunate enough to be present. So much so was it that it is planned to hold one quarterly or every four months throughout the year. Thus it is thought and hoped by the pastor, Mr. Kemp, that the spiritual life of the church may be maintained at the high level necessary for its continued growth.

Entertained Class.

On Monday evening Mrs. Rev. Kemp entertained her Sunday school class. During the evening the class organized with the following officers:

Pres., M. Cox.
Vice-Pres., Helen Martin.
Treas., Pearl Boyce.
Sec., Hilda Garbutt.
Lookout, Marjorie Booth and Helen Atkinson.

Women's Meetings.

The Woman's Missionary Society of the Methodist Church met at the home of Mrs. George McClary Tuesday afternoon. On Thursday afternoon the Ladies' Aid meet at the home of Mrs. Martin.

Girls' Guides.

At the meeting of the Girl Guides last Saturday Miss Mary Phillips won her second class, thus winning for her patrol 25 extra points, and the thermos bottle an extra prize.

Boy Scouts.

The Boy Scouts are working hard at their badge winning and their concert. Some already have qualified for four badges.

Personal Mention.

Mr. and Mrs. Leon Goodrich and daughter of Brighton, were in town on Sunday.

Mr. and Mrs. Clifford Leach of Fenella, were guests of Dartford friends last week.

Miss Ella Campbell of Roseneath is visiting at the home of Mr. and Mrs. Elmer Oliver of Percy.

Mr. and Mrs. Henry Brisbin, of Fenella, spent Sunday at the home of her brother, Mr. W. J. Harper.

Mr. John Dick, Sr., is suffering from a broken leg.

Mrs. W. R. Dawkins left last week for Toronto, where she intends to take a business course.

The Stork Busy.

OLIVER—On Saturday, Dec. 31, to Mr. and Mrs. Elmer Oliver, a son.

GERMAN—On Sunday, Jan. 8, to Mr. and Mrs. Roy German, a daughter.

BOWEN—On Monday, Jan. 9, to Mr. and Mrs. G. B. Bowen, a son.

Death of Infant.

BOWEN—On Wednesday, Jan. 11, the infant son of Mr. and Mrs. G. B. Bowen. The funeral was held on Wednesday afternoon.

HOCKEY SCORES

O.H.A. Intermediate.

St. Helens 12, McMaster 1.
Osgoode Hall 7, Bolton 3.
Port Hope 12, Whitby 1.
Brantford 5, Paris 1.
Clinton 5, St. Marys 4.
Grimsby 4, Hamilton Tigers 2.

Junior O.H.A.

Stratford 14, Guelph 0.
Hamilton C.A.C. 4, Hamilton Tigers 2.
Parry Sound 6, Huntsville 0.
Drumbo 4, Ingersoll 3.
Tillsonburg 6, London Man 1.
Canadian Soo 7, Houghton 0.
Winnipegs 6, Selkrik 1.

For Colds
The Original Product
BAUME BENGUE
Beware of Substitutes
RELIEVES PAIN
$1.00 a tube
At your dealer's, or by mail
THE LEEMING MILES CO., LIMITED, MONTREAL

CABLE AND TELEGRAPH

PITCHER DISPOSED OF.

CALGARY, Jan. 13.—(Canadian Press). — The Calgary Baseball Club has announced the sale of Southpaw Pitcher Charles Swaney to the Hartford club of the Eastern League.

ARTIFICIAL ICE RINK.

ST. CATHARINES, Ont., Jan. 13.—(Canadian Press).—At last a definite move is on foot for an artificial ice rink in St. Catharines. A committee of the Chamber of Commerce is being encouraged by the Grape Growers, who are endeavoring to have a new cold storage plant erected for next season.

CHARGED WITH ARSON.

SYDNEY, N.S., Jan. 13.—(Canadian Press).—Charged with arson with intent to defraud in connection with the $7,000 fire which on New Year's Eve burned out three large buildings on Perry Street, rendering fifteen families homeless, Abraham Nathanson was arrested here at the instance of Major John Rudland, Chief Provincial Fire Marshal.

Nathanson was lessee of one of the buildings in which he conducted a provision store.

APPLY FOR RECOUNT.

PRINCE RUPERT, B.C., Jan. 13. —(Canadian Press).—Colonel C. W. Peck, V.C., defeated Independent candidate in Skeena in the Federal elections, will apply for a recount. He was defeated by Fred. Stork, Liberal candidate, by a majority of 34.

SALE RATIFIED.

NEW YORK, Jan. 13.—(Canadian Press).—The sale of the Haskell & Barker Car Company to the Pullman Company was ratified at a special meeting of stockholders yesterday. Dissolution of the corporation was ordered after a special dividend of $1.25 a share had been voted, payable at once.

MOBILE SELECTED.

MOBILE, Ala., Jan. 13.—(Canadian Press).—Mobile has been selected as the training camp this season of the St. Louis American League Baseball Club. The announcement was made here by Robert Quinn, business manager of the club.

STRIKE IRISH RAILWAYS.

DUBLIN, Jan. 13. — (Canadian Press).—A general strike on all the Irish railways is announced for Saturday at midnight, owing to a refusal of the railway managers to meet the chairman and secretary of the Locomotive Society, to discuss the proposal of the companies to abolish the regulation wages and hours which were settled by an award of the National Wages Board in June, 1920.

The men declare the strike has been called to resist an attempt to throw them back into the position of low wages, long hours and bad working conditions of a decade ago. The strike will affect 23,000 workers.

ARRIVED IN OTTAWA.

OTTAWA, Jan. 13. — (Canadian Press).—William Duff, M.P. for Lunenberg, N.S., accompanied by Mrs. Duff, arrived in Ottawa yesterday and will remain here for a couple of days. Mr. and Mrs. Duff are on their way home from Boston, Mass.

BIG TENNIS MEET.

NEW YORK, Jan. 13.— (Canadian Press.)—Financial statements, division of gate receipts and other business details in connection with the Davis Cup matches of last summer are being forwarded to all the competing nations this week by the United States Lawn Tennis Association officials. Preparations for the staging of the 1922 world's team tennis championships go hand in hand with accounting of the 1921 proceeds.

According to advices from Australia the veteran Norman E. Brookes will head the Australian team and will have as co-challengers, Gerald Patterson, J. O. Anderson and P. O'Hara-Wood.

CONGRATULATED KING.

LONDON, Jan. 13. — (Canadian Press.) — The following telegram from Pope Benedict to King George congratulating him on the conclusion of the Anglo-Irish treaty was made public here last night:

"Overjoyed at the agreement happily reached regarding Ireland; we congratulate Your Majesty heartily on having contributed greatly to the grand work of peace."

The King replied as follows:

"I thank Your Holiness for the kind message which afforded me sincere gratification."

WILL NO MEET JOHNSON.

LOS ANGELES, Calif., Jan. 13.—(Canadian Press.)—Jack Dempsey, heavyweight champion, will not meet Jack Johnson, former negro champion, in a match at Mexico City, or anywhere else, Jack Kearns, Dempsey's manager said here when informed of reports from No Gales, Az., that Mexican promoters were trying to arrange a bout between the two pugilists to be staged in Mexico City.

Kearns said Mexican promoters had approached him in Oakland, Calif., recently with offers for such a match, but that he did not consider them anything but trivial.

REINDEER FLOUR
The Flour which made the production of High Quality Bread possible.
Peterboro Cereal Co.

INDECENT TO LINGER MORE THAN A YEAR

BRIAND TELLS NEWSPAPERMEN WHY HE RESIGNED FROM THE PREMIERSHIP — CAME WITH DRAMATIC SUDDENESS.

PARIS, Jan. 13 — (Canadian Press).—Artistide Briand yesterday resigned from the premiership and Raymond Poincare, former President of the Republic, will likely succeed him.

M. Briand's resignation came with dramatic suddenness in the Chamber of Deputies for the Premier, returning yesterday morning from his conferences with the British Prime Minister at Cannes, had brought the opposing members of his Cabinet into accord with his policies, and by a powerful speech in the Chamber, had apparently won over the great majority to his side. His blunt eloquence evoked a tremendous ovation and when he abruptly declared his intention of withdrawing from the Government the members of the Chamber seemed overwhelmed.

When the Associated Press correspondent called at M. Briand's modest apartment at six o'clock last evening he was told by the maid:

"The President, (Premier) sleeps; he is very tired."

Later in the evening, after resting M. Briand met the newspapermen and told them that he was definitely out of power. Under present conditions he declined to "row in the Republic's galleys."

"Anyway," he added, "it would be indecent to remain longer than a year in power. It is just a year since Leygues' Cabinet fell. One can govern only with a solid majority; it is enough to have one's speeches applauded."

M. Briand expressed regret that the Parliament and the country had not appreciated the value of the achievements at Cannes.

"REGARDED VICTIM AS AN EASY MARK"

MONTREAL STAR COMMENT ON SUPPOSED ROADHOUSE MURDER CASE.

MONTREAL, Jan. 13.—(Canadian Press).—The Montreal Star, in a late issue last night, has the following in connection with the death of the 24-year-old Ottawa College student, Raoul Delorme, whose dead body was found with six bullet wounds in the head in a shack in the northwest end of the city Saturday morning last.

"The Star has been informed on the best authority that young Raoul Delorme was seen in a roadhouse in the outskirts of the city on the evening of December 24, in company with two young women.

"The Star's informant has the impression that the women with young Delorme regarded him as an 'easy mark,' and that he had met them unknown to his family.

"The Star's informant, who had seen a picture of the dead man, says there is positively no possibility of a mistake. According to the information given the Star, Delorme had been in this place before.

"The roadhouse is near the scene where the cap of the student was found."

MIGHT ALTER BATTLESHIPS TO CARRIERS

SOME OF THE MEMBERS OF THE WASHINGTON CONFERENCE FAVOUR DEMOLISHING SHIPS OUTRIGHT.

MAKING PROGRESS

WASHINGTON, Jan. 13.—(Canadian Press).—Further details of both the naval treaty and the Shantung negotiations were ironed out yesterday but the arms delegates gave up hope of a plenary session this week to announce definite results.

The "Big Five" completed its first revision of the naval convention and sent the text back to its legal experts for a redraft of the changes made. It will meet again to-day and a virtually completed treaty may be ready for an executive session of the full naval committee on Saturday or Monday.

In the Shantung negotiations further supplemental agreements were reached by the Japanese and Chinese and a new promise of progress on the central question of Tsaing tac-Tainanfu Railroad was held out by a series of compromise proposals suggested informally by Secretary Hughes and Arthur J. Balfour.

Word of the resignation of Premier Briand of France created a stir in conference circles, but the disposition in French quarters to-night was to minimize its immediate ef-

(Continued on page 4.)

NUCOA
"A Wholesome Delicious Spread for Bread"

Nucoa Is So Good-

PREPARED in tasty pats, dainty rolls or even in the larger prints, Nucoa helps to give that pleasing, inviting look to well-laid tables prided by the hostess and housewife.

Nucoa is made from clean, sweet, nutritious nut oils and pure pasteurized milk. It is absolutely free from animal fats. Use Nucoa by itself. No other spread is desired with it. Once used, the whole family will ask for Nucoa *at every meal time.* Its use is economical, too.

The first pound will convince you of Nucoa's delicious wholesomeness and purity. Your grocer sells it or we will be glad to see that you are supplied.

CANADIAN PACKING CO. LTD.
Wholesale Distributors
PETERBORO - ONT.

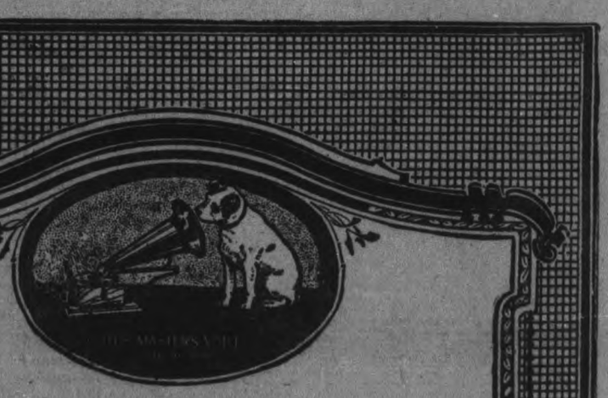

Paul Whiteman AND HIS Orchestra
make records exclusively for
"His Master's Voice"-Victor
These Six Fox Trots are their latest offering:

APRIL SHOWERS
WEEP NO MORE, MY MAMMY
Record No. 18825—85c.

EVERYBODY STEP
KA-LU-A
Record No. 18826—85c.

SECOND HAND ROSE
HAVE YOU FORGOTTEN?
Record No. 18818—85c.

Ask to hear them played on the
Victrola
at any "His Master's Voice" dealers

Manufactured by Berliner Gram-o-phone Co., Limited, Montreal

Perfect Service in Victrolas and Records at the Finest Victrola Parlours in Peterboro
Heintzman Hall
Royal Bank Building - Hunter Street

Visit the New Victor Service Parlours, with
Weber's Drug Store, 220 Charlotte St.
Victrolas and Complete Stock of Victor Records
OPEN EVERY EVENING

E. V. Warne, Jeweller
325 George St., Near Charlotte
Is the Authorized George St. Agent for "His Master's Voice" Victor Records.
New and Direct From Factory.

Evening Examiner

PHONES—Editorial, 1601. Business Office, 1600. Private Branch Exchange to all Departments.

The Examiner is a Member of the Audit Bureau of Circulation.

The Daily Examiner, published every lawful evening. The Peterborough Examiner, Limited. Office, 416 George Street.

The Weekly Examiner, published Thursday morning.

The Subscription Price of The Daily Examiner is $6.00 per year; that of The Weekly Examiner is $1.50.

U. S. REPRESENTATIVES.

Special U. S. Representatives — W. H. Stockwell, 629 People's Gas Building, Chicago, Ill.

New York—Chas. P. Miller, 225 Fifth Avenue.

Advertising Rates on Application.

R. M. GLOVER, Managing Director.

FRIDAY, JANUARY 13TH, 1922.

THE PROGRESSIVE POSITION.

Hon. T. A. Crerar's address at Winnipeg on Wednesday leaves no doubt as to the position the Progressive party proposes to take in Parliament. There is to be no amalgamation or merger with the Government of Hon. Mackenzie King, but the Liberal administration can count upon the support of the Agrarian members in putting into effect any legislation that is in line with measures advocated by the National Progressive party. The latter organization is to preserve its complete identity and is in no sense of the word to be considered as a wing of the Government. The announcement of the Farmer policy need cause no worry to the new Government, for it seems certain of the assistance of the Progressives in most of the legislation that it is likely to bring down. At the same time there is the possibility of trouble in the event of tariff legislation that may not go far enough to suit the Farmer members and too far to please the Conservative members of the House. But that trouble is more imaginary than real.

NOT ALL BAD.

A religious contemporary declares that the "movies" are generally morally rotten, and that parents are safe in forbidding their children to visit the picture theatres. This wholesale condemnation is too sweeping. The film dramas are not all bad, and there are many of them wholesome and instructive from which no possible harm can come to the children who see them. The chief trouble is that the majority of parents are not sufficiently careful about the nature of the picture they allow their children to attend. There are films, usually based on the sex problem, that are not for youngsters, but they can generally be detected by their titles and advertising. And the wise parents will see that their children are not allowed to visit the theatres where they are being shown. But such films as "Little Lord Fontelroy," "The Kid," "Tom Sawyer" and a score of other recent successes of the same kind are same and wholesome fare for the little folks, and there is no reason why the whole moving-picture industry should be condemned because some of the pictures are admittedly vicious and immoral than there would be to prevent one's children from playing with other youngsters because there are some bad little folks in the world.

ABOUT DEPUTATIONS.

A resolution introduced into the Council the other night requiring Aldermen who act upon deputations on the city's business to file a detailed statement of their expenditures, has been hailed as an economical measure, as it doubtless was intended to be. But it quite misses the point involvel in this question, as it appears to The Examiner. The objection has not been to extravagance in regard to the amount spent by individual deputations but it has been directed against the number of such jaunts. There has been a feeling that many of the trips could have been dispensed with, and that often three or four members of the Council have been delegated to serve upon deputations that were unnecessary. There are times when it is imperative that Aldermen should visit Toronto or Ottawa in the city's interests, and The Examiner does not believe that on such necessary trips the citizens wish their representatives to be treated niggardly and stingily. As the spokesmen of a city of which we are proud, they should be decently treated, stay in good hotels and act as the envoys of a prosperous and progressive community. It would be a poor advertisement for Peterborough to have her Aldermanic representatives housed in second-rate hotels and eating at cheap restaurants in order to pare down their expenses. Eliminate all unnecessary journeys by all means, but when deputations are required let us see to it that a reputation for smallness is not created for Peterborough because of scurvy treatment of our envoys.

Driving a bargain is much like driving a car. You simply look out for your own interests, and let the other fellow take care of himself.

A NECESSARY TONIC.

The Rotary Club's continental advertising campaign calling attention to the fact that the end of the industrial depression is sight and that "prosperity is just around the corner," is the kind of tonic that both Canada and the United States need at the present time. There has been too much "blue ruin" talk, too much complaint about hard times, too great an inclination to hold tight to their money on the part of those who could well afford to spend. The Rotary campaign sounds a cheery note, a challenge to the blues.

Scattered items of local news and despatches telling of increased production here, of greater sales there, of lessening unemployment, of a general stir of action among industries, of a widespread movement among all men to go out and get business—this is the greatest news of the year.

It is the most immediately vital news to us all—to our business, our families, our peace of mind, our hopes, our ambitions.

But because great news of international significance with a bigger appeal to the imagination is coming from Washington, the greatest news of the year is passing unnoticed to the man who is not accustomed to look for it, to read between the lines of everyday occurrences. In the meagre item here and there this news does not seem of great moment, but taken in the aggregate, added to by every hour, every day and every week, the total is convincing.

We have struck a business revival. We are on the road to normal production—sales, profits. We are headed for prosperity.

Men who head great industries realize the value of this business revival. They know it can be turned into an era of prosperity if the obstacles of pessimism, doubt, fear and inaction are removed. The continent-wide advertising prosperity campaign instituted by the Rotary Clubs of United States and Canada will give the revival impetus in all parts of the country that should show immediate and unmistakable results in every community on the continent.

POLLING BOOTHS.

With the following article from the Ottawa Journal, which applies with equal force to Peterborough, many of the Examiner readers will probably be in agreement:

Cramped and sometimes dirty polling rooms have been the familiar order of election days in Ottawa this many a year. The voter on election day has in 99 cases out of a hundred come to a small door to vote to find three or four somebodies standing around outside with notebooks in their hands. He (or she) runs this gauntlet, opens the doors and finds himself (or herself) in a narrow hall filled with somebodies with more notebooks. He (or she) jams along this hall into a small (and sometimes dirty) room where are several more somebodies. A table at which the deputy returning officer and his assistant sits occupies most of the floor. The voter wriggles around in the crowd, gets his (or her) toes tramped on, is severely gazed at by the returning officer, finally gets a ballot paper, and is pointed to a corner where there is a dirty curtain. He (or she) tries to get behind the curtain and finds somebody else there, then retires precipitately and steps on somebody's toes, backs off apologising and is tramped on by somebody else. By and by he (or she) by a fresh effort gets into the corner behind the dirty curtain, marks the ballot paper, comes out, and if the poll is a double one as was the case sometimes in the recent elections, drops his (or her) ballot paper into the wrong box.

It is time the civic authorities tried to improve on this state of things—and the best way to improve on it would be we think to use the school buildings, Public and Separate, as Rev. Mr. Whyte has just pointed out, and which has often been suggested in various quarters. The polling would then be done in clean airy, well-ventilated and commodious quarters. The objection to this is that as elections do not always occur on public holidays, the schools might be closed for a day. Well—it would be worth it. Beyond all question hundreds of voters are kept from the ballot box at present by the mean quarters used for the polls. And this must continue to be the case if private houses are used for the polls—because as a rule a private house of good class will not be allowed by its owner or tenant to be used for a polling booth. And it is very vital that in our democratic communities the largest possible vote should always be promoted.

EDITORIAL NOTES.

"Prosperity is just around the corner."

Elmira is opening its Public Library on Sunday to get the young men off the streets. It is hoped the experiment will be more successful than it has proved in Peterborough.

Judging by the readiness with which they interject themselves into political fights, the United Farmers must enjoy the turmoil of the battle line.

Hon. W. C. Kennedy is tackling the railway problem. The Minister of Railways will be one man that will not have to worry about unemployment.

A medical authority declares that February is the unhealthiest month of the year. But most hockey teams succumb in January.

Wise and Otherwise

O, Patriotism, what commercial thefts are backed up in they name!

Freedom is the inalienable right of every man who is able to lick the boss.

The quickest way to reduce overhead is to get a good case of dandruff.

The ratio of battleships, however, is less significant than the ratio of births.

In a four-power concert, Uncle Sam can furnish a skilled staff for the wind instruments.

Every time the German marks go down, the easy marks who bought 'em have a sinking spell.

The only loud-mouthed individual who isn't in danger of making an ass of himself is the mule.

Good intentions usually come off with a black eye when they meet up with national aspirations.

Watson seems to have difficulty in finding evidence. Evidently he did not profit much by Holmes monologues.

Work hard and save your money and then your heirs can be cultured and talk about the sordidness of money-making.

A physical director says his prescribed movements will make one cheerful. Huh. The disarmament movement will do that.

It may be impossible to make gold out of base metals, but some men know the art of making money out of base ingratitude.

There are girls who can fool everybody, and then there are girls who have small brothers.

Empire building consists in gagging a man, and then, while going through his pockets, remarking that silence gives consent.

We don't know about the hanging of doughboys, but we can give the Senate information concerning profiteers who were not hanged.

We wish to remind statesmen that while those who dance must pay the fiddler, those who fiddle must face a day of reckoning, also.

Of course the railroads can't afford to reduce rates. What man, having a six-gallon cow, can afford to milk one gallon only?

It may be that America's small cities hunger for grand opera, but as we remember it the old-time medicine show didn't need to be subsidized.

FOR SATURDAY ONLY MEN'S REGAL BOOTS $5.50

MEN! It Will Be a Long Time Before You Get Another Such Opportunity

Regal Boots That Sold at $9.00 to $12.00 and Equal To The Best Boots Made Anywhere

About 200 pairs of Genuine Regal Boots that are equal to any Boots made. They are of the Finest Leathers in Black or Brown, with pointed medium or broad toes. We invite you Men to come in and feel the fine Leathers and note the beautiful finish and we are sure you will agree with us that this is a wonderful Bargain.

In the Lot are Brown Calf Brogues and Black or Brown Dress Boots. In sizes 5 to 10½ in all widths. For Saturday Only . . $5.50

See These In Our Windows

D. Zacks

424 GEORGE STREET

See These In Our Windows

LITERARY GEMS

BUILD ON.

Build on, and make thy castles high and fair,
Rising and reaching upward to the skies;
Listen to voices in the upper air,
Nor lose thy faith in simple mysteries.

MIGHT ALTER BATTLESHIPS

(Continued from Page 3.)

fects on Washington negotiations, Albert Sarraut, head of the delegation, announced that he would go ahead with his Conference duties pending instructions from the new Cabinet, and indicated his belief that the change of administration would not vitiate the agreements projected here.

Some Apprehension

Among United States officials in the Conference, however, there was some apprehension that M. Briand's retirement might have a far-reaching effect on the naval limitation program. It was pointed out that the retiring premier had been directly responsible for France's withdrawal of her 350,000 ton capital ship proposal, and that the temper of the succeeding Cabinet on that subject could only be conjectured.

Included in the new treaty provisions not yet finally accepted in the informal conversations of the 'Big Five" are understood to be the sections relating to disposition of scrapped ships and fixing a 'status quo" for Pacific fortifications. One the former, however, the chief delegates are said to be in virtual agreement, while in regard to fortifications the instructions awaited from Tokio are generally expected to make an early settlement possible.

Although described by delegation spokesmen as representing no serious divergence of views, the dicussions over methods of scrapping have aroused unusual interest among the naval experts of the conference. In their sub-committee report the experts recommended that permission be given for conversion of prescribed warships into other types of craft, and they have urged that the provision would represent a large financial saving because of the necessity of constructing new vessels of various classes in the near future.

Converted Battleships

Thus, none of the five powers has at present a modern airplane carrier and the ratio agreement permits them to build from two to five each. If battleships partially complete, but falling outside the list of retained vessels, could be remodelled into airplane carrier types. It is argued, much of the money already spent on hulls couldt be saved.

Opposed to this is the view that to convert discarded battleships into another type of war vessel would not be in accord with the animating purpose of the Washington Conference. This position is understood to have been taken in the "Big Five" meeting by Secretary Hughes. To support it the argument was made that as a matter of policy the Conference should give a practical demonstration of its desire to reduce armament by specifying that the surplus ships must be put out of business altogether.

ECZEMA You are not experimenting when you use Dr. Chase's Ointment for Eczema and Skin Irritations. It relieves at once and gradually heals the skin. Sample box Dr. Chase's Ointment free if you mention this paper and send 2c. stamp for postage. 60c. a box; all dealers or Edmanson, Bates & Co., Limited, Toronto.

WILSON'S "The National Smoke"

BACHELOR

Still the Most for the Money 10c.

ANDREW WILSON & CO. TORONTO AND MONTREAL

The Blend
you have been waiting for.

CEYLON & INDIA
BLACK TEA

A High Grade Tea at a moderate price.

Sold in ½lb., 1 lb. and 2½ lb. pkgs.

CHASE & SANBORN, Montreal

CARPENTIER WON FROM "BUSH BOY"

FRENCHMAN KNOCKED OUT HIS OPPONENT AT END OF FOURTH ROUND.

LONDON, Jan. 13. — Europe's Beau Brummel of the ring and the "bush boy" of Australia met here last night in a twenty round fixture that came to an untimely end at the end of the fourth round with Georges Carpentier the victor and George Cook taking the count.

It was the first appearance of Carpentier since he was defeated by Jack Dempsey last July and his first battle in two years on British soil. It was also the debut of Cook in European circles.

In the opening round Carpentier was the first to lead, scoring with both his left and right without a return. Cook tried for a right swing, but missed. Considerable infighting followed in which neither man had any marked advantage. Cook took a nasty blow on the ribs, but himself scored well toward the close of the round.

Both men sparred cautiously at the beginning of the second round. Carpentier landed a left hook to the jaw and easily evaded an attempt at a counter. The Australian had the better of the infighting which ensued and twice sent home hard lefts which surprised Carpentier, who continually failed to find openings for his right.

Up to the third round the bout appeared to be going in favor of the Australian. In the third Carpentier landed a light left to the chin, but at close quarters Cook fought hard. Carpentier's best work seemed to be at long range. Near the end of the round the Frenchman scored well with lefts and rights to the head and body and it was easily his round. The Australian caught Carpentier with a blow to the jaw after the bell had sounded and was cautioned by the referee.

Early in the fourth round the fighting was mostly at close quarters. Carpentier twice landed lefts to the head and Cook scored to the chin. The Australian then rushed Carpentier but only to meet with a straight left to the jaw and two rights to the same place, which ended the bout.

There was considerable betting prior to the fight, with Carpentier the favorite at 5 to 2.

WINNIPEG, Jan. 13.(Canadian Press). — Following the opening ceremonies the Provincial House adjourned until Monday evening, when the Legislature will convene for business.

RHEUMATISM?

Health is the Most Valuable Asset You Have. You cannot Afford to Neglect it

Crofton, B. C.—"I was troubled for years with inflammatory rheumatism and rheumatic fever. I tried several cures for rheumatism, but did not receive any benefit from any of them. I had been in the hospital for months, being unable to walk. A friend advised me to try Dr. Pierce's Anuric Tablets. After taking the first bottle I began to improve, and after taking six bottles I had no more rheumatism. I think Dr. Pierce's Anuric is the most wonderful medicine that any one can take for rheumatism. I have recommended these tablets to several of my friends and they, too, have all been benefited by them."—Melville Collinson.

People are realizing that the kidneys, just as do the bowels, need to be flushed occasionally. The kidneys are an elliminative organ and are constantly working, separating the poisons from the blood. Uric acid backs up into the system, causing rheumatism, neuralgia, dropsy and many other serious disturbances.

This can be avoided by stimulating the kidneys to increased action, and because of its tonic effect on these organs any one would do well to get Dr. Pierce's Anuric Tablets which are to be had nowadays at almost any drug store or send 10c to Dr. Pierce's Laboratory in Bridgeburg, Ont., for trial package and write for free, confidential medical advice.

FURNITURE REPAIRING, UPHOLSTERING, FINISHING.

Work done in a First-class manner. Satisfaction guaranteed. Charges Moderate.

H. G. RUMARY,
191 Brock Street :— 'Phone 1096
w-f-m-24

ROOFING AND SUPPLIES. Ready Roofing and Tar Products, and Slate, Tile Felt and Gravel.
Roofing Supply Stores
140 Water St. Phone 775
A. McLEOD m-w-f

NEW OFFICERS OF REBEKAH LODGE, STIRLING, INSTALLED

Tasty Lunch and Happy Social Time — Woman Fractured Limb on Sidewalk—Stirling News.

STIRLING, Jan. 13.— Thursday evening the officers of Laurel Rebekah Lodge were installed by an installing officer from Belleville They are as follows:

Mrs. A. Andrews, N.G., Mrs. J. Thompson, V.G.; Mrs. E. Bailey, Secretary; Miss A. Green, Per Secretary; Mrs. A. Hammond, Treasurer.

After installation an enjoyable lunch was served, and a good social time is reported by all.

Broke a Leg

Mrs. Geo. Drury while walking on the icy sidewalk in front of her home fell and broke her leg below the knee. It will be some time before she will be out again.

Stirling Won

Monday evening the Hockey Game between Madoc and Stirling was won by Stirling team 6 to 2. Good playing by both teams was a feature.

Change of Business

Mr. R. A. Elliott and Son are selling out their large business here composed of dry goods, boots and shoes, groceries, china and crockery ware, ladies' cloak department, carpets, rugs and linoleum department. This store compares favorably with many in Belleville or Peterboro. The buyers are Toronto men.

Now Convalescent

Mrs. Wm. Macdonald who has been in Belleville hospital for some time has recovered and returned to her home.

CROP REPORT

Following is a summary of reports made by the agricultural representatives to the Ontario Department of Agriculture:

Brant states that "Both fall wheat and clover have been exposed somewhat during the past week or ten days of cold weather, but as the ground froze up wet, no doubt it will stand for some time."

All references to the marketing of grain are to the effect that there is comparatively little doing.

Haldimand reports a small quantity of hay moving at from $14.00 to $16.00 a ton. Bruce quotes prices at from $20.00 to $25.00, while Leeds says that hay is in great demand in that county at from $30.00 to $32.00 a ton.

Alsike seed is selling in Haldimand around $9.00 a bushel, but very little alfalfa seed is being offered at the prevailing price of $15.00 a bushel.

A farmers' club in Hastings has sent an order to a farmer in the county of Peel for 100 bushels of sweet clover seed at $5.00 a bushel.

Peterborough says that farmers have been taking advantage of the good sleighing to draw wood into the villages, good dry hardwood bringing $12.00 a cord, and green wood $9.00 to $10.00 a cord.

Hastings reports that a large number of the cattle being wintered are being carried over mainly on the roughage feed.

Some drovers in Brant are offering to buy cattle for June market at 7 cents a pound.

Bruce says that good veal is bringing from $11.00 to $12.00 a cwt. Sales for finished beef are also stronger.

Peterborough reports that cows have been selling at from $40.00 to $80.00, but that beef cattle are low in price.

Haldimand states that cream is in good demand at the creameries, which are paying 41 cents a pound for butterfat.

Leeds quotes green cheese at 11 cents a pound, and states that September cheese sold at the Ottawa Winter Fair at 14 cents. Creamery butter brings 40 cents a pound for No. 1 and 38 cents for No. 2, whey butter at 35 cents and milk $1.70 a cwt.

Bacon hogs are selling at from $9.00 to $10.25 a cwt. Little pigs are bringing from $9.00 to $10.00 a pair in Brant, although in some outlying parts of the county there have been sales at $7.00 a pair.

Bruce says: "It is hoped that we will have a heavy fall of snow on account of the lack of moisture during the fall months, as it is the general opinion that in many parts of the county the soil does not contain enough moisture for a maximum crop this year."

Regarding farm wages, the Haldimand representative has the following to say:

"During the past week there have been a number of applications for farm help. Wages offered are around $300.00 per year. There seems to be no difficulty in filing these applications, and prospects are that there will be a large demand for men as spring approaches."

HASTINGS AND THE DISTRICT

INAUGURAL MEETING OF THE COUNCIL—A BIRTHDAY PARTY

HASTINGS, Jan. 13. — The inaugural meeting of the new Council for 1922 was held on Monday morning in the Council Chamber, with the following gentlemen present, who fyled their declaration of office and took their seats at the Council Board for 1922: Mr. W. M. Fowlds, Reeve, Councillors Lynch, Coughlan, Plant, and Montgomery.

Moved by Mr. Plant, seconded by Mr. Montgomery, that Mr. A. Wilson be Clerk at the same salary, $100.

Moved by Mr. Coughlan, seconded by Mr. Lynch, that H. B. Wilson and E. M. Tate be auditors for 1922 at the usual salary, $6 each.

Moved by Mr. Montgomery, seconded by Mr. Plant, that J. M. Thompson be appointed Treasurer for $1922 at the usual salary, $40.

Moved by Mr. Plant, seconded by Mr. Lynch, that the Clerk notify Mr. Dickson that his term of office as constable will terminate Jan. 31. Carried.

Moved by Mr. Coughlan, seconded by Mr. Montgomery, that the National Cooperage Company get what gravel they require from the town pit free of charge. Carried.

Moved by Mr. Lynch, seconded by Mr. Coughlan, that this Council adjourn until Friday, the 13th inst., at 8 p.m.

Personal Mention.

Miss Lilian Montgomery is visiting friends in Peterborough.

Mr. B. Cranfield, of Peterboro, was in town on Monday.

Mr. Jas. Coveney has returned to his studies at St. Jerome's College, Kitchener.

Mr. and Mrs. John Jenkins, of Dummer, were the guests of Mr. and Mrs. Sam. Hatherly on Sunday.

Mrs. Alex. Fleming, of Colborne, spent a few days at the home of Mrs. Wm. Fleming.

Mr. and Mrs. Osgar Phillips, of Warkworth, spent the week-end in town.

Mr. C. M. Hatherly is with friends in Dummer this week.

Mr. H. Wallace, engineer of the National Cooperage Company, of Toronto, is in town laying out plans for the new factory.

Rev. Mr. Hinton spent Thursday in Campbellford.

Mr. W. C. Pickens was in Peterborough this week.

Hastings is preparing to open an open air skating rink, as we have some good hockey material, and the boys should be given a chance.

Dr. J. H. Hess, our local Chevrolet agent, has sold a 490 Special to Mr. J. C. Buchanan, of Havelock.

Constable W. Dickson is moving to town.

Mr. A. E. Bull, salesman of the National Cooperage Company, is spending a few days in town.

Mr. W. Tate spent Wednesday in Campbellford.

Mrs. M. Mulhern, of Campbellford, is visiting friends in town.

Mr. and Mrs. I. F. Simpson have returned home after spending the holidays in Castleton.

Mrs. W. A. Spellman is visiting friends in Peterborough.

Mr. Cameron, of Peterborough, spent Tuesday in town.

Mr. Jas. Noonan, of Detroit, is visiting under the parental roof.

Miss Ellen Beavis, of Keene, is visiting friends in town.

Mrs. Alex. Fleming, of Colborne, has been visiting friends in town.

A number of our people attended the dinner at South Dummer this week.

The ice harvest is now on and the sample is fine.

Held a Meeting.

The W. M. S. of the Hastings Methodist Church held its regular monthly meeting on Thursday afternoon in the church parlor, with a good attendance.

"At Home."

The Cobourg Road Baseball Club will hold an "At Home" in the Cobourg Road School-House on Friday evening, Jan. 20th. Refreshments served.

Birthday Party.

A very delightful birthday party was held at the home of Mr. and Mrs. Gordon Scriver, Hastings, in honor of Mr. Otter Scriver, on the occasion of his 21st birthday. During the course of the evening a nicely-worded address was read, and Otter was presented with a handsome gold watch. The following is the address:

Dear Son,—We are gathered this evening for a special purpose. It seems fitting that we should celebrate with you, this special birthday, where you cross the threshold from boyhood to manhood, on this your 21st birthday. We believe there is no time so happy for parents and children as the days when the children are small, and their happy voices make the old home ring. But we would not have them children for ever. We are thankful for the development which has come to our loved ones, as one by one they have attained the full developed life. We celebrate and rejoice with you this happy evening.

Please accept this gold watch as a gift from father and mother, with the love and best wishes of your affectionate parents, who have great reason to be proud of and love their devoted son, whose life has made our home so happy. As the years pass, may the tick of this watch bring to your memory sweet thoughts of the days of your faithfulness and love to home and parents, and also of this happy evening.

With love from all, your affectionate parents,

Mr. and Mrs. Albert Scriver.

Otter was completely taken by surprise, but thanked his parents for their kindness. Lunch was served and a delightful evening spent together.

Doctor at 82 Finds Mothers Prefer His Formula to New-Fangled Salts And Coal Tar Remedies for Babies

Judgment of 1892 vindicated by world's approval of Dr. Caldwell's Laxative Syrup Pepsin, a simple vegetable compound for constipation—So safe, thousands give it to babes in arms—Now has largest sale in the world.

WHEN a man is in the 83rd year of his age, as I am, there are certain things he has learned that only time can teach him. The basis of treating sickness has not changed since I left Medical College in 1875, nor since I placed on the market the laxative prescription I had used in my practice, known to druggists and the public since 1892, as Dr. Caldwell's Laxative Syrup Pepsin.

Then the treatment of constipation, biliousness, headaches, mental depression, indigestion, sour stomach and other indispositions that result from constipation was entirely by means of simple vegetable laxatives, herbs and roots. These are still the basis of my Dr. Caldwell's Laxative Syrup Pepsin, which is a combination of Egyptian Senna and other mild laxative herbs with pepsin.

Recently new medicines have been brought out for constipation that contain calomel, which is mercury, salts of various kinds, minerals, and coal tar. These are all drastic purges, many of them dangerous, and the medical profession is warning the public against them. Certain coal tar products will depress the heart; certain salts give rise to intestinal poisoning, impaction and rupture of the intestines. If grown people want to use them no one can deny them the privilege, but they should never be given to children.

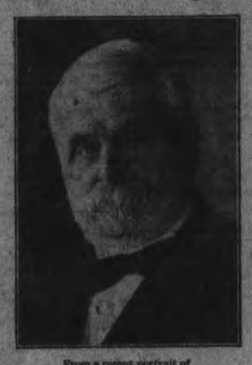

From a recent portrait of DR. W. B. CALDWELL Founder of Dr. Caldwell's Laxative Syrup Pepsin Born Shelbyville, Mo., 1839

The simpler the remedy for constipation, the safer for the child and for you, and the better for the general health of all. And as you can get results in a mild and safe way by using Dr. Caldwell's Laxative Syrup Pepsin, why take chances with pills and powders and strong drugs, even if disguised in candy? My remedy, too, costs less than most others, only about a cent a dose. A bottle such as you can find in any drug store, will last a family several months, and all can use it. It is good for the babe in arms because pleasant to the taste, gentle in action, and free from narcotics. In the proper dose, given in the directions, it is equally effective at all ages. Elderly people will find it especially ideal.

The formula of Dr. Caldwell's Laxative Syrup Pepsin is on the cover of every bottle, and the ingredients have the endorsement of the U. S. Pharmacopoeia.

$10,000 Worth of Syrup Pepsin Free

In remembrance of my 83rd birthday I have set aside the sum of Ten Thousand Dollars to be given away in half-ounce bottles of my Laxative Syrup Pepsin. Only one Free Trial bottle to a family. All are constipated now and then, and here is an opportunity for you and others to try Dr. Caldwell's Laxative Syrup Pepsin FREE OF CHARGE. Ask for your free bottle today, simply sending name and address to Dr. W. B. Caldwell, 21 Front Street, Bridgeburg, Ont. Do not postpone this.

Men's O'coats

Over 200 Overcoats to Choose From.

Men's O'coats

Your One Opportunity to Buy Snappy Overcoats

The entire stock of fine Tweed Ulsterettes, wonderful English Meltons and Pure Wool Chinchilla, etc., etc., in the newest cloths neatest models and colours galore. At your mercy—

SATURDAY

Make Your Choice of

ANY OVERCOAT

In Our Store at

$25

The entire stock is included, not one single Coat reserved.

The regular price ranges from $30.00 to $35.00 and $50.00 up.

Our regular prices are plainly marked. No camouflage tickets are used stating what the garments are worth.

This is a bold move, when you consider there is positively no reserve. The beautiful garments you have so much admired in our show windows are here, also let us draw your attention to 10 only Black Beaver Cloth Coats, all of which are lined with curly cloth, and interlined with rubber. The collar is made of Russian Rat and the regular selling price is $50. Saturday $25.

ENTIRE STOCK OF SHIRTS ON SALE
AT LESS THAN COST PRICES.
SEE SOUTH WINDOW. SILKS, MADRAS, CAMBRIC

Merrell & Meredith

The Men's Wear Store

Your Choice at $25

Your Choice at $25

AFTER LIQUOR SUBMARINES.

SEATTLE, Wash., Jan. 13.—(Canadian Press.)—United States officials are divided in opinions over reports of a submarine operating between British Columbia ports and Seattle, carrying large consignments of forbidden spirits.

Roy C. Lytle, Federal prohibition director, declared that if he can find a trace of the submarine he will ask the United States navy for Eagle boats and pursue the pirates with depth bombs and all the paraphernalia and modern fighting devices used against German submarines during the war.

FIGHT SALES TAX.

WASHINGTON, Jan. 13.—(Canadian Press.) — The Agricultural "Bloc" in the House has declared war on the plan to meet the soldiers' bonus by a sales' tax. As a result of informal conferences here, leaders of the "bloc" said they would fight the sales' tax to the limit. Renewed activity of agricultural members is attracting the more notice as it comes just when the Administration and Republican leaders are trying to put the "bloc" out of business.

Liver Pains

Pains under the shoulder blades tell of liver derangements.

Other indications are sallow complexion, indigestion, constipation, biliousness and bilious headaches.

The quickest way to arouse the liver to healthful action is By use of Dr. Chase's Kidney-Liver Pills. Continued use will insure lasting relief, correct the whole digestive system and purify the blood.

Mrs. Wm. Barten, Hanover, Ont., writes:

"For some time I suffered from liver trouble. There was a hard, bearing-down feeling in my back which I could not get rid of. Some one advised me to try Dr. Chase's Kidney-Liver Pills. I did so, and found them excellent. The dragging feeling in my back disappeared and I felt much benefitted generally. I have great confidence in Dr. Chase's Kidney-Liver Pills, and always keep them on hand for general use."

Dr. Chase's Kidney-Liver Pills, one pill a dose, 25c a box, all dealers, or Edmanson, Bates & Co., Limited, Toronto.

SALE OF NEW

CUTTERS

Robes & Fur Coats

As an inducement to Real Buyers, I am offering my Stock of NEW CUTTERS, ROBES, and FUR COATS, at the following Sacrificing Prices:

Any thoughtful person giving these Prices a moment's consideration ought to be convinced that it will pay to buy NOW—saving 10 to 15 per cent. It will be some years before Prices will again be so low:

2-Door Cutters, Red trimmings, ... $99.00
2-Door Cutters, Tweed trimmings $92.00
2 Cutters, without Doors, $77.00
6 Fur Coats, $45.00, for only $35.00
1 Fur Robe, $35.00, for $29.00
Galt Robes $15.00
1 Only Lady's Coat, $50.00, for $40.00
1 Second-hand Cutter $35.00

Next Season's Cutters, Fur Coats and Robes must be Higher.

R. C. Heard

379 Water St. Phone 1329

3d-1w

AT FARMERS' CONVENTION

FAVOUR RESTABLISHMENT OF THE WHEAT BOARD — DEPLORABLE CONDITION OF AGRICULTURAL INDUSTRY.

WINNIPEG, Man., Jan. 13. — (Canadian Press.)—The convention of the United Farmers of Manitoba declared yesterday afternoon unanimously for the re-establishment of the old wheat board under its former management and with wide powers over wheat and other grains; adopted the greater part of a platform under which the association expects to contest the next provincial election in Manitoba, and elected W. G. Rathwell, of Beresford, Man., vice-president of the organization. Last night an open meeting was held with the main address given by R. A. Hoey, Progressive M.P. for Springfield. The delegates are scheduled to complete their work today.

The convention accepted the following resolution on grain marketing:

"Whereas there is general dissatisfaction with the present system of marketing our grain;

"And whereas the deplorable condition of our agricultural industry is such that it demands the attention of the federal government to the need for national marketing of wheat and other grains;

"Therefore be it resolved that we urge upon the Dominion Government the necessity for re-establishing the Canada Wheat Board under the former management with wide powers to sell wheat and other grains."

A Substitute.

This resolution was adopted as a substitute for one discussed earlier in the day which had held out as the ultimate solution of the wheat marketing problem the principle of co-operative trading through companies controlled by the farmers. There was little discussion. One delegate suggested that the farmers were asking for a special privilege and that manufacturers had as much right to ask the government to find their markets. The view was not popular. The claim was put forth that since the farmers expected that the whole cost of operating the proposed board would come from the grain there was no question of special privilege.

The convention kave three hours to discussion of the provincial political platform and then left over to-morrow six clauses on taxation. There was no discussion on acceptance of the general principle that the association should declare its purpose of concerning themselves directly with the affairs of provincial government. The matter has been before local units for the past year, and the platform had been taken up in detail by these bodies.

"Believing in the superlative worth of co-operative endeavor," said the preamble, "we pledge ourselves to seek all opportunitels of putting the principle into more complete operation in the economic life of our people.

"Believing that democracy is primarily dependent upon the exercise of well-principled citizenship, we hold that the fundamental task of a provincial government is to provide adequately for the preparation of its people for such citizenship.

Direct Legislation.

Delegates were assured that the direct legislation plank involved the initiative and the referendum. There was a demand from many delegates for inclusion of the recall of elected representaives but eventually this matter was left over with the locals for a year. "It is a fine thing," said one, "to have a string on a number." J. P. Bancroft, M.P. for Selkirk, said he believed in the recall but by the electors and not by a committee.

There was free discussion also during the passing of the educational clauses, and the women delegates were heard from in defence of compulsory school attendance to the age of sixteen or the competion of eighth grade work. There was considerable difference of opinion on the value of consolidated schools and of the replacement of local school boards by munition boards, but finally the clause was adopted declaring for "continued encouragement of the development," of these modern features of rural educational system. One delegate stated that the attendance at rural schools averaged fifty per cent., which meant that the pupils were present only half the time.

The convention made the completion of the Hudson Bay Railway a plank in its platform adding as an amendment the suggestion that the three western provinces consider ways and means of carrying the work to its finish if the federal government refused to go ahead.

Hughes to the line, let the ships fall where they will.—Washington Post.

RHEUMATISM

LUMBAGO NEURITIS vs. SCIATICA **T.R.C.'s**

Have you given up? Have you resigned yourself to that old, gnawing pain that nothing seems to relieve? Do you think because you can't go to Hot Springs or take some expensive treatment that you have no other alternative? We have many cases considered hopeless, tried everything, baths, serums, electricity, who found recovery in using T. R. C.'s. (Templeton's Rheumatic Capsules). We have thousands of letters that prove beyond doubt T.R.C.'s to be the most practical and successful Rheumatic remedy sold. At druggists, $1.00 per box. For Free Trial write Templaton, Toronto.

Sold by **McDermid & Jury** and **Payne's Drug Stores**. Lakefield, by **Tanner Drug Co.**

CABLE AND TELEGRAPH

NEWBURY ELECTED.

WASHINGTON, January 13. Canada Press. — Truman H. Newberry was declared by the Senate yesterday to be entitled to the seat which he now holds and which was made the basis of the contest by Henry Ford, his democratic opponent in the 1918 Michigan senatorial election.

PLAYED A "SURE THING."

NEW ORLEANS, January 13. — Canadain Press. — A hay loft opposite the fair grounds race track, a pair of field glasses, and a telephone said to be connected with New York, played the leading role in the arrest of two men here yesterday when a lone policeman raided a barn.

The men, according to the police, said that they had been using the hayloft and the telephone to make "sure thing" bets in New York. As soon as a horse won a race, the police said, the winner would be given over the telephone to New York and a bet on the horse made in that city.

AT DAIRYMEN'S CONVENTION.

LONDON, Ont., Jan. 13.—(Canadian Press.)—Two important resolutions passed the Western Ontario Dairymen's convention in its final session Thursday afternoon in the Masonic Temple without the slightest demur on the part of any of the delegates.

The first was one supporting any enactment or any legislation which would bring about cream grading in Ontario, cream grading having been one of the prominent features of deliberations throughout the whole length of the sessions.

The other resolution dealt with the barring of oleo margarine from Canada and the discontinuance of its manufacture in the coming season.

SPOTTERS ON JOB.

SARNIA, Jan. 13. — (Canadian Press.)—Sarnia has been a city of peace and quiet for the last 48 hours, police officials announcing that despite the use of Chief Lannin's spotters not an arrest has been made here during this time. Charges made against the spotters will be heard in the police court next week.

ROBERT STEWART DEAD.

MONTREAL, Jan. 13.— (Canadian Press.)—Robert Stewart, father of Hon. J. A. Stewart, Minister of Railways in the Meighen Government, died at the Royal Victoria Hospital here last night. He had been under treatment for the past month. The body was sent to Perth for interment.

INCREASE FORTY PER CENT.

WINNIPEG, Jan. 13.—(Canadian Press.)— An increase of forty per cent in the amount of compensation paid by employers to injured workers throughout the operation of the Manitoba Workmen's Compensation Board is shown in the annual report for 1921 issued here. A sum of $421,944 was paid out last year compared with $301,359 in 1920.

SEVEN YEAR SENTENCE.

MONTREAL, Jan. 13.— (Canadian Press.)—For having induced a boy to set fire to a mattress in the dormitory of the reform school in the east end of this city, thereby endangering the lives of 400 inmates, Armand Couture, 17, and Henri Roberge, 18, were each sentenced to a seven year penitentiary term here. Both youths were known as incorrigible characters and had been frequently before the juvenile delinquent officers in the past few years.

SAILS FOR ENGLAND.

NEW YORK, Jan. 13.— (Canadian Press.)—Johnny Buff, world's bantamweight boxing champion and holder of the United States flyweight title, announced to-day through his manager, Lew Diamond, that he would sail for England on January 21.

Diamond said Buff would tour Europe, but that the trip would be only for pleasure.

FUTURE WHEAT BOARD?

OTTAWA, January 13. Canadian Press. — That there will be a demand for the re-organization of the Canada Wheat Board, and also from other sources, for a continuatin of the probe into wheat marketing conditions, during the coming session of Parliament, is expected by the members of Parliament who are now in the capital as well as by several who have been here recently. The Western Liberals, it is understood, are strongly in favor of having a thorough investigation of wheat marketing conditions made though whether this would mean a continuation of the present Royal Commission on wheat marketing is problematical.

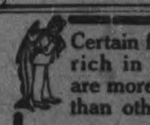

Certain foods, those rich in vitamins, are more useful than others.

Scott's Emulsion

is replete with those elements that determine growth and strength.

Scott & Bowne, Toronto, Ont.

ALSO MAKERS OF

KI-MOIDS

(Tablets or Granules)

FOR **INDIGESTION**

BETHEL NEWS

BETHEL, Jan. 12. — Mr. and Mrs. F. T. Fife and Mr. and Mrs. P. Armstrong attended the anniversary dinner given at South Dummer church on Monday evening.

Mr. S. Wood is taking advantage of the good roads, and is busily engaged drawing wood to Peterboro.

Mr. S. Davidson spent the week end with his parents, near Lang.

A number of the young folks spent a pleasant evening at the home of Mr. B. Reid, on Friday last.

Mrs. E. Wood is suffering from an attack of bronchitis.

Mr. and Mrs. Earnest Fife and family visited at the home of Mr. E. Wood on Sunday.

Mrs. Brealey of Peterboro, is visiting with her son, Mr. W. Brealey.

Mr. J. Pallin and daughter Fanny attended the aniversary dinner given at South Dummer Church, on Monday evening.

Little Miss Irene McAdams, who has been seriously ill with pneumonia, is recovering.

Mr. H. Garnett, Mr. S. Wood, and Mr. S. Lang spent Saturday evening in Keene.

Miss Roberta Easson spent Friday afternoon and evening as the guest of Miss A. Reid.

Birth

REID—To Mr. and Mrs. H. R. Reid on January 7th., a daughter.

Mr. and Mrs. G. Fife visited on Sunday at the home of the latter's mother, Mrs. Graham.

Hauling Wood.

With good sleighing the men are busy hauling out their supply of winter wood.

Epworth League

Tuesday evening will be the Literary and Social night of the Epworth League and it is hoped that it will be spent as pleasantly as the last Literary evening was.

Church Board

A meeting of the Board of the Bethel Church was held on Wednesday last. The men got busy and cleaned the pipes and chimney of the furnace and as a result the temperature of the church showed a decided improvement on Sunday. Matters of business were also discussed at this meeting and Mr. G. Patterson consented to look after the heating of the church and Mr. E. Wood and Mr. W. Garnett were appointed to look after the wood supply.

KING'S WHARF

KING'S WHARF, Jan. 12.—Mr. and Mrs. Thos. Sullivan were business visitors to Lindsay on Saturday.

Mr. Angus Twomey is drawing his cement blocks from Mr. Elliot's and intends to block his house in the near future.

Mr. and Mrs. Ed Mortimore have returned to their home in Toronto, after a pleasant visit with friends here.

Miss Pearl Herlihey is at present vsiting her sister, Mrs. Patrick Perdue.

Mr. J. C. O'Leary spent a few days last week visiting friends in Ennismore.

Mr. and Mrs. Joseph Guiry spent Sunday visiting friends in Lindsay.

Mr. Wm. Fitzpatrick is spending a few days visiting friends at Parry Sound.

Mr. Wm. Murtha was a business visitor to Lindsay Saturday.

NR TO-NIGHT— Tomorrow Alright Get a 25c Box

Bond's Drug Store, corner George and Hunter Streets.

GRAY HAIR BECOMES DARK AND BEAUTIFUL

Try Grandmother's Old Favorite Recipe of Sage Tea and Sulphur.

Almost everyone knows that Sage Tea and Sulphur, properly compounded, brings back the natural color and lustre to the hair when faded, streaked or gray. Years ago the only way to get this mixture was to make it at home, which is mussy and troublesome.

Nowadays we simply ask at any drug store for "Wyeth's Sage and Sulphur Compound." You will get a large obttle of this old-time recipe improved by the addition of other ingredients, at very little cost. Everyobdy uses this preparation now ,because no one can possibly tell that you darkened your hair, as it does it so naturally and evenly. You dampen a sponge or soft brush with it and draw this through your hair, taking one small strand at a time; by morning the gary hair disappears, and after another application or two, you hair becomes beautifully dark, thick and glossy and you look years younger.

Little old 1921 generously leaves a few crises for 1922.—Chicago News.

WHAT YOU'VE WAITED FOR!

Sensational Money-Saving

SALE

SUITS and OVERCOATS

MADE-TO-MEASURE

From High-Priced Materials

$14.75

Regular Values up to $35

Think of it! THIS IS NOT A SALE OF SHELF-WORN, READY-MADE GARMENTS, but a sale of REAL Suits and Overcoats, tailored to your own individual measure—from a pick of superb materials—in any style you want—with expert tailors to take your measure—and ABSOLUTE FIT GUARANTEED. If you are not perfectly satisfied your money will be refunded.

In some of our finest lines of Tweeds, Worsteds and Serges there are only a few suit lengths left.

The same is true of our best Overcoatings.

New spring and summer goods will soon be here—we must get rid of these "ends" now before the others arrive.

Hence the reason for our offer of all these choice lengths, while they last, at a tremendous cut in price—$14.75 for Suit or Overcoat to measure.

The offer may well stagger you because of its unequalled liberality!

A great lowering of price, but no lowering of quality of workmanship.

These lengths go on sale Saturday morning and selling will continue till all are sold. Early comers have best choice.

YOU COULDN'T BUY THE CLOTH AND TRIMMINGS ALONE FOR THE PRICE WE OFFER YOU THE COMPLETE SUIT OR OVERCOAT. WE ARE NOT ONLY TRYING TO CLEAR OUT OUR FALL AND WINTER STOCK, BUT WE WANT TO KEEP OUR HANDS WORKING FULL TIME.

Don't miss the opportunity to save money by getting a splendid outfit at a great cut in price.

The Regent Tailors

SALES CORPORATION, LIMITED

326 GEORGE STREET ARCADE

NEILL'S

AFTER STOCK TAKING SHOE Clearance

LET US TELL YOU WHAT OUR BIG ANNUAL EVENT MEANS TO YOU

We have been coming to this for some time—just waiting for the annual stocktaking time. We knew we had to face a considerable loss while unloading. We have done so. Our stocks are greatly reduced, and now we find a lot of balances that must be cleared, together with many lines we are discontinuing. Every lot is regular stock off our shelves, not got in just for our sale, and visitors to our store will find that the price cuts are startling and genuine. Our bargain tables offer real money-saving opportunities that frugal buyers will appreciate. Look over these sample prices, then come and see what we can save you on your boot, shoe and rubber needs.

Ladies' High Boots

Several lines of the finest quality of Empress and J. & T. Bell's 8-Inch Top Boots, in fine calf and vici kid, black and brown, all Goodyear welt sewn. Your choice at $7.95

Another choice, consisting of high-grade kid McKay, at $6.95

Women's Calf High Top Lace Boot $3.95

Women's Kid Blucher, heavy sole, patent toe cap $2.49

A Special School Girl's Kid Boot, high top, heavy sole, $3.59

Misses' Classic Button, in patent or vici kid $2.59

Misses' Box Kip Blucher, heavy sole $1.89

Misses' Kid Button, good sole, for $1.89

Misses' Brown Calf High Top Boot, assorted $2.79

Misses' Patent Button Cloth Tops $2.39

(All of Above 11 to 2)

Children's Shoes, sizes 4 to 7½, to clear 79c

Men's Brown Calf Boot, Goodyear soles $4.79

Men's Black Calf Blucher, heavy Goodyear sole $4.79

Men's Box Kip Blucher $2.69

(Sizes of Above, 6 to 10)

Boys' Box Kip Blucher $2.19

Boys' Calf Blucher, dull calf top, for $3.19

Boys' Brown Calf Blucher, double toe cap $3.39

Youths', as above, sizes 11 to 13½ $2.79

MOCCASINS

Men's or Boys', 6 to 10 ..... $1.25

Women's, 3 to 6 ..... $1.00

Misses' or Youths', 11 to 2, 85c

Child's, 7 to 10 ..... 70c

Infants', 3 to 6 ..... 55c

A full assortment of Snow-Shoes at special prices.

BAGGAGE

15% OFF

All Baggage During Our Sale

RUBBERS

Our Rubbers are strictly first quality "Lifebuoy Brand." Not a pair of second grade Rubbers are in our store. The "Lifebuoy" Rubbers are recognized as the best brand made.

Men's 12-Inch Leather Tops, snag-proof bottoms $3.99

Men's 7-Inch Leather Tops, duck bottoms $2.69

Men's 2-Buckle Lumberman for $2.39

Men's Laced Lumberman, $2.39

Men's Fine Rubbers 89c

Men's Jersey Low Overshoes for $1.49

(No. 7, Sizes 6 to 10)

Boys' Leather Tops, duck bottoms $2.19

Boys' 2-Buckle Lumberman for $1.89

Boys' Low Laced Lumberman at $1.69

Boys' Fine Rubbers 79c

(Sizes of Above, 1 to 5)

Youths' Leather Top Rubbers at $1.89

Youths' 2-Buckle Lumberman at $1.69

Youths' Low Laced Lumberman at $1.49

Youths' Fine Rubbers 69c

Ladies' Fine Rubbers, to fit any shoe 79c

Misses' Fine Rubbers, 11 to 2, for 69c

Child's Fine Rubbers, 4 to 10½, for 59c

R. NEILL

350-354 George St. LIMITED

AGED 64, WED A DEBONAIR WIDOW.

But Police Discovered He Had Another Wife and Five Children.

Fourteen years ago, Henry Isaac Bloom, having reached the youthful age of 60 years and feeling the strength of budding manhood, decided to take unto himself a wife. He married a Mrs. Caroline Matilda Draer, a charming and debonair widow, and the couple would have lived happily ever afterwards if the police had not discovered, recently, that Mr. Bloom already possessed a Mrs. Bloom, and that he was, in fact, the father of no fewer than five children from his first marriage. In Police Court here he pleaded guilty to a charge of bigamy and was sentenced to not less than two years in the Ontario Reformatory.

Mrs. Bloom, the First, now resides at Montcalm street, Hull, and Mr. and Mrs. Bloom, the Second have been residing at 76 Armstrong street.

Latterly Mr. Bloom in his seventy fourth year, could not altogether withstand the ravages of time and could not go out to work. He was accordingly supported by city charity and that led to the discovery that he had a former wife still living in Hull.

CATARRH AND HEAD COLDS

Speedily Respond to the Antiseptic Healing Virtues of Wormwood.

Prompt relief — guaranteed — no more hawking, spitting, or blowing, dry ticklings, dull headaches, or buzzing head noises. Just put a little antiseptic Geero Wormwood Balm in your nostrils twice a day and bid good-bye to Catarrh. Your clogged nostrils and air passages quickly open up—you breathe through your nose freely (as nature intended), and your dull old head feels clear and clean.

The soothing, cooling, healing, and antiseptic virtues of Wormwood Compound penetrative to every nook and corner of the air passages of the head and throat, soothing and stimulating the delicate inflamed membranes and throwing off the mucus.

Relief is prompt, certain, and gratifying.

Be sure and get "Geero" Wormwood Balm at all good druggists.

THE TARIFF QUESTION.

WASHINGTON, January 13 (Canadian Press). — Broad powers asked for by President Harding in administering the proposed new tariff law with a view to meeting unusual and changing world conditions which could not be anticipated by Congress would be granted under amendments to the Fordney Bill, proposed here by Senator Smoot, of Utah, ranking Republican on the Senate Finance Committee.

The President would be authorised to increase or decrease tariff rates by not exceeding 50 per cent. of the rates fixed in the Bill, to proclaim American valuation as the basis for assessing duties on any given list of imports; to change rates within the limit of 50 per cent. so as to meet situations arising in the United States markets as a result of depreciated foreign exchanges; to prevent dumping in United States markets, and to prevent discrimination against United States foreign commerce by foreign countries.

RUB RHEUMATIC PAIN FROM ACHING JOINTS

Rub Pain Right Out with Small Trial Bottle of Old "St. Jacob's Oil."

Stop "dosing" Rheumatism.

It's pain only; not one case in fifty requires internal treatment. Rub soothing, penetrating "St. Jacob's Oil" right on the 'tender spot," and by the time you say Jack Robinson—out comes the rheumatic pain and distress. "St. Jacob's Oil" is a harmless rheumatism liniment which never disappoints and doesn't burn the skin. It takes pain, soreness, and stiffness from aching joints, muscles, and bones, stops sciatica, lumbago, backache, and neuralgia.

Limber up! Get a small trial bottle of old-time, honest "St. Jacob's Oil" from any drug store, and in a moment, you'll be free from pains, aches, and stiffness. Don't suffer! Rub rheumatism away.

RECEPTION OF PRINCE IN INDIA LIKE OIL ON TROUBLED WATERS

Magnificent Acclaim in Bombay Proved Disastrous toGandhi's Agitation for Revolt.

LONDON, Jan. 13.—(Canadian Press).—With regard to the rioting in Bombay at the time of the Prince of Wales' arrival there at the outset of his tour through India, The Times' Bombay correspondent says that whatever may have been the original political influence behind the disorders, they were, from the first day, the mere hooliganism of rowdies. He declares that the magnificence of the Prince's reception and the riots—both of which were directly contrary to the orders of Gandhi, the leader of the non-Co-operationists—are equally disastrous to Gandhi's cause.

Gandhi is quoted by The Times correspondent as saying that the disturbers "did not consist of hooligans only, or boys. It was not an unintelligent crowd; it was essentially a mixed crowd, unprepared and unwilling to listen to anybody. It was not a crowd, but several crowds, numbering in all not less than 20,000 men, bent on mischief and destruction." The spectacle of these outrages, the first Mr. Gandhi had personally witnessed, has driven him to the conclusion that his hope of reviving mass civil disobedience has once more been dashed, in his opinion, to pieces. He admits that non-co-operators cannot escape liability for the disturbances.

Admits His Guilt.

"Nor can I shirk my own responsibility," Gandhi is quoted as saying. "I am more instrumental than any other in bringing into being the spirit of revolt. I find myself not fully capable of controlling and disciplining that spirit. I must do penance for it. For me the struggle is essentially religious. I believe in fasting and prayer, and I propose henceforth to observe every Monday a twenty-four hours' fast till Swaraj (home rule) is obtained."

Following this deliverance Gandhi said that he had personally come to the conclusion that civil disobedience could not be started for the present, so he would be unable to conduct the campaign unless a completely non-violent spirit was generated among the people. "It is a humiliating confession of my incapacity," Gandhi admitted, "but I know I shall appear more pleasing to my Maker by appearing what I am, instead of appearing to be what I am not. If I can have nothing to do with organized violence of the Government, I can have less to do with the unorganized violence of the people. I would prefer to be crushed between the two."

How Trouble Began.

The lawlessness in Bombay began at a bonfire of foreign cloth in the yard of a mill managed by a Mahom-Anglo-Indians and Parsees on one co-operationist leader himself conducting the fire. From the interruption of the tramway service by the gathering of a crowd the trouble grew until there was rioting. It could have been nipped in the bud, The Times correspondent states, only that all the attention of the authorities was being concentrated on the Prince of Wales. Emboldened thereby the crowd proceeded with fist lawlessness, which developed into the stoning and burning of tramway cars, assaults on the police, looting and burning of liquor shops, attacks on police posts and murder of Indian constables and one British engine driver.

The non-co-operators, distinguished by their caps and dresses of Kadi cloth, actively molested men and women returning from welcoming the Prince, insulted Parsee ladies and assaulted people when opposed. At night the rioting became worse, and there were fights between parties of Anglo-Indians and Pirsees on one side and non-co-operating Hindus and Moslems on the other. Military forces had to be used to quell the disturbance, which lasted several days.

The Calcutta correspondent of The Times says that the day the Prince of Wales landed at Bombay Calcutta was the scene of an almost complete hartal (day of mourning). Business was seriously interfered with, and in some cases paralyzed. There were few incidents of actual violence, but Caliphate volunteers and non-co-operators, aided by hooligans, terrorized clerks, servants and peaceful citizens, while shopkeepers were forced to close their shops by threats of loss and social boycott. Crowds of men, being forbidden to work, kept holiday in the streets.

Some Disorder.

While there were scenes of disorder, there were several instances of Indians refusing to submit to coercion and being insulted and assaulted.

There was a good deal of indignation in Calcutta at the failure of the Government to prevent the Calipathe agitators from "holding up" the city. The newspapers were full of vigorous protests. Many Europeans urged the formation of a volunteer force to maintain order, and caled upon the Government to take steps against the offenders in accordance to arrest ringleaders, declare harmful organizations illegal, and employ troops when necessary, in order that citizens of Calcutta might again be able to go about their vocations without molestation.

There was a resumption of normal life in Calcutta the day after the "day of mourning."

ELECTED CHAIRMAN.

ST. CATHARINES, January 13 — Canadian Press. — F. J. Lowe was elected chairman of the St. Catharines Public Utilities Commission at its nauguarl meetng. The commission decided that in future electric

HEALING CREAM STOPS CATARRH

Clogged Air Passages Open at Once —Nostrils Cleared.

If your nostrils are clogged and your head stuffed because of catarrh or a cold, get Ely's Cream Balm at any drug store. Apply a little of this pure, antiseptic, germ-destroying cream into your nostrils, and let it penetrate through every air passage of your head and membranes. Instant relief.

How good it feels. Your head is clear. Your nostrils are open. You breathe freely. No more hawking or snuffling. Head colds and catarrh yield like magic. Don't stay stuffed up, choked up, and miserable. Relief is sure.

Full velvet cloaks show Venetian influence.

Honest Quality **Patterson & Walton** *Service Courteous*

CORNER GEORGE AND SMITH STS.

FRIDAY & SATURDAY CASH SPECIALS

Best Steaks, lb. 22c
Round Steaks, lb. 18c
Choice Tender, lb. 10c
Roasts of Beef, lb. 12c
Boil Beef, lb. 7c, 9c
Best Port Chops, lb. 25c
Jersey Brand Sausage, per lb. 15c

24 lbs. Pastry Flour 89c
2 lbs. Best Lard 35c
5 lbs. Best Corn Meal 17c
4 lbs. Cream of Wheat, 20c
No. 1 Cooking Eggs, per doz. 48c
Macaroni ..... 2 pkgs. 33c

FREE TURKEY—With $1.00 order or more you get a guess on the weight, and the nearest customer gets a choice, fresh, fat Turkey Free.

NOTICE—Our 10-Day January Sale of Groceries, Meats, Dry Goods, Hardware and Dishes starts Tuesday, 17th.

Every householder should visit our store daily and see the many big bargains to be had.

You Like a Hot Dish

for these cold mornings—something that not only gives the stomach that warm and comfy feeling, but makes good, red blood and healthy tissue which fortify you against all kinds of weather. Nothing so strengthening and satisfying as

Shredded Wheat

With HOT Milk

Better for children than ordinary porridges because it encourages thorough chewing which is necessary to form sound teeth and insure good digestion. It is ready-cooked and ready-to-serve—saves fuel and saves time.

Heat the Shredded Wheat Biscuits in the oven to restore their crispness; pour hot milk over them, adding a little cream and a little salt over them. A better balanced food than eggs or potatoes and costs much less.

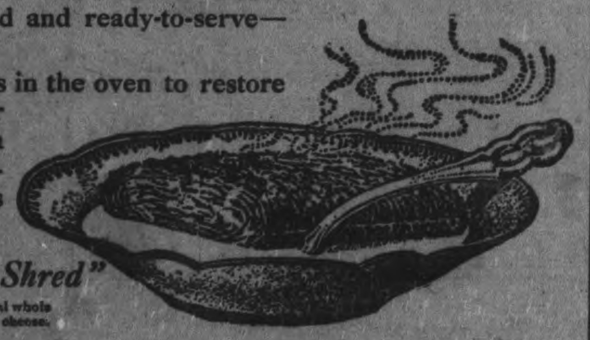

"Health and Strength in Every Shred"

TRISCUIT is the Shredded Wheat cracker—a real whole wheat toast—and is eaten with butter or soft cheese.

Irresistable Bargains at Very Low Prices are the Features of our

January Clearance Sale

Coloured Baronet Satins $3.50 yard

36-inch Baronet Satin in a real, heavy, rich quality that is used for skirts, smocks and dresses. Colors of ivory, burnt orange, rose and peacock blue. Regular $6.00. January Clearance Sale price on Saturday is **$3.50**

$3.50 Silk Tricolette $2.95 yard

36-inch Tricolette in colors of black, nigger brown and taupe. A very rich heavy weight that is in such demand and always in style for smocks and dresses. Sold at $3.50. January Clearance Sale on Saturday, yard **$2.95**

$65.00 Coats $25.00

Warm and serviceable Velour, Silvertone and Bolivia Coats, made in loose and belted styles. Some have fur collars. The trimming consists of pin tucks and fancy cable stitching. Well lined. Regular up to $65.00. January Clearance Sale, Saturday, **$25.00**

$10.00 Flannel Dresses $6.50

These serviceable and dressy Navy Blue Flannel Dresses are made in straight box-pleated style with red silk Braid trimming. Size 12 years. Regular $10.00. January Clearance Sale, Saturday..... **$6.50**

$3.00 Tartan Plaid $1.98 yard

40-inch Tartan Plaids in clans—Hunting, Stewart, Black Watch and McDougall. Very rich combination of colorings and used for ladies' and children's dresses. Sold up to $3.00. January Clearance Sale, Saturday **$1.98**

$1.00 Coloured Dress Goods 59c

36 and 40-inch Colored Dress Goods in such cloths as Plaids, Black and White Checks, Poplins and Cashmere. A nice range of colorings to select from and make nice dresses or skirts for ladies or children. Sold up to $1.00 yard. January Clearance **59c**

Military Flannel 75c yard

Serviceable and well woven Fawn Colored Military Flannel in extra heavy quality. The ideal Flannel for men's warm shirts. January Clearance Sale, Saturday, yard **75c**

Circular Pillow Cotton 50c yard

A thoroughly good dependable quality in fine Circular Pillow Cotton. Firmly woven from round twisted cotton yarns. Pure white bleached. 42 inches wide. January Clearance Sale, Saturday, yard **50c**

35c and 40c Ginghams 25c yard

Check Ginghams in black and white combination. Odd lines and leftovers from the past season's selling. Good serviceable material for children's dresses and ladies' aprons. January Clearance Sale, Saturday, yard **25c**

Linen Crash Roller Towelling 39c yard

Natural and White Crash Roller Towelling in the 17-inch width. Choice of blue stripe or in the natural stripe; the white is plain. The quality is heavy and absorbent and the value is quite one of the best that we have offered. January Clearance Sale, Saturday, per yard **39c**

COATS $15

Special value in Black Jersey Coats for the stout figure. These Coats have inlaid velvet collar and cuffs and are well lined. Regular $25.00. January Clearance Sale, Saturday **$15.00**

Linen Towels 47c each

Our Saturday price is away below today's mill price. All-Linen Bedroom Towels of an Irish make and semi-bleached. Size 18 x 34 inches. January Clearance Sale, Saturday, each **47c**

Canadian Sheeting 98c yard

Best grade Canadian Sheeting in 81-inch width, firmly woven in plain and mill weaves, snow white. January Clearance Sale, Saturday, yard **98c**

Rock-Fast Drills 35c yard

Standard grade Rockfast Drills, black ground with assorted stripe designs. Colors guaranteed. Splendid for men's shirts. January Clearance, Saturday, yard **35c**

DRESS HATS

The balance of our stock in smart Tailored and Dress Hats. Every one a distinctive style. Regular up to $12.00 and $15.00. January Clearance Sale price on Saturday..... **$4.50**

Pattern Hats

One dozen only exclusive pattern Hats. Regular up to $30.00. January Clearance Sale, Saturday..... **$10.00**

$3.00 Table Damask $1.98 yard

Beautifully Bleached Imported Irish Table Damask in floral patterns that are interwoven, and the width is 70 inches wide. January Clearance Sale, Saturday, yard **$1.98**

Brassieres and Bandeaux

D. & A. Bandeaux and Brassieres, made from repp granite cloth and batiste. Back and front fastening. Pink and white. All sizes. January Clearance Sale, Saturday **63c**

Stripe Flannelette 35c yard

Colored Stripe Flannelettes in 35 to 36-inch widths. Good range of colors and stripes. Excellent for pyjamas. January Clearance Sale, Saturday, yard **35c**

Pure White Flannelette 20c yard

Beautifully soft quality Pure White Saxony Flannelette with a deep soft nap. Ideal for children's wear. January Clearance Sale, Saturday, yard **20c**

Embroidered Luncheon Cloths

Handsomely Embroidered and Hemstitched Luncheon Cloths in size 45 x 45 inches. January Clearance Sale price on Saturday, each **$2.75**

Cashmere Hosiery $1.19 pair

Good quality Wool Heather and Brown Cashmere Hose in all sizes. Regular up to $1.50. January Clearance Sale, Saturday, per pair **$1.19**

Silk Waists $4.85

These Waists are made from good rich finished messaline silk in overblouse style. January Clearance Sale, Saturday..... **$4.85**

Bungalow Aprons 49c each

Bungalow Aprons made from percale with belted back. All nicely finished with white binding. January Clearance Sale price on Saturday **49c**

Chamoisette Gloves 63c pair

A good wearing quality of Washable Chamoisette Gloves in white only. January Clearance Sale, Saturday **63c**

Window Shades

In colors of green, white and cream, 36 inches wide and 70 inches long, mounted on good rollers and suitable for any window in the house. January Clearance Sale, Saturday **82c**

Bath Mats 79c

An extra good and serviceable Bath Mat in colors of blue and white. Size 24 by 36 inches. A washable quality. January Clearance Sale price on Saturday, each **79c**

29c Cotton Cambric 25c yard

Pure White Cotton Cambric in the 35-inch width. Has a special finish. Suitable for ladies' and children's wear. January Clearance Sale, Saturday, yard **25c**

RICHARD HALL & SON LIMITED

Curtain Nets

An extra good quality of Curtain Nets in white and ivory. Some with plain edge, others with scalloped edge. In 36 and 45-inch widths. Suitable for living-room, dining-room or bed-room. January Clearance Sale, **58c**

DIPLOMATIC NOTES AFFECTING BUSINESS

A Controversy Between Russia and Roumania Over Bessarabia.

MOSCOW, Jan. 13.—(Associated Press)—The business conditions of both Russia and Rumania continue to be affected by the uninterrupted exchange of diplomatic notes between those countries during a period of two years over the possession of Bessarabia, now occupied by Rumanian army with civil officials co-operating in the occupation.

Business men near Russian frontiers have been frightened by these notes, thinking they would lead to war at any time. American business men and bankers in Constantinople have refused loans or participation in investments involving either Rumania or the Ukraine because of these notes.

Yet, to any one who has observed the tenor of these notes and read between the lines, they have never appeared serious. Rumanians and Russian politicians have understood each other perfectly all the while and probably laughed in their sleeves while penning vitriolic notes which had any other countries been involved, would have either terminated in war or a reasonable adjustment.

Seat of Massacres

Bessarabia, in pre-war days, was a Russian province, best known in the United States as the seat of frequent Jewish massacres, especially at Kishnev. In the general war, the Rumanians, having been overrun by Germans and Bulgars fled to Bessarabia. The national treasure and crown jewels, together with the jewels of the ordinary citizens of the city were bundled upon the royal train escaping from General Mackensen and taken to Russia, and later to Moscow.

A little later Russia went Bolshevik, and this treasure was absorbed by the new government.

What was for several years an apparent misfortune to Rumania may now be a blessing in disguise. It may lead Soviet Russia, unable to pay back all this money, to surrender Bessarabia. During all the long notes between the two foreign offices, there has been a sarcastic tendency on the part of the Rumanians to ask: "When do you intend to return the money you stole?"

George Chitcherin, the Russian Foreign Minister, has not infrequently asked: "When will Rumania's squatter army skedaddle?" The impression prevails here that Russia with her new economic policy, will not only refrain from war but conclude to let Rumania remain in occupation for several years at least. Then when the horizon is clear and business good, a Russian army may march in and take Bessarabia.

APPOINTED FREIGHT AGENT.

EDMONTON, Alta., Jan. 13.—(Canadian Press).—Alfred Chard, formerly with the Grand Trunk Railway in Ontario, and latterly with the Canadian National Railway in Edmonton, has been appointed freight traffic expert to the Provincial Government. He will have charge of the campaign of the Provincial Government in regard to freight and tariff rates, and traffic generally, in so far as the effort for reduced rates is concerned.

LATIVIAN NURSE LOST TEN SONS IN WAR

PARIS, Jan. 13. — (Associated Press)—A native nurse in the employ of the American Red Cross at Goldingen, Lativa, lost ten sons in the war, her husband was shot by the Bolshevik and her three daughters died last year.

Still she goes about her work with a smile. "Nitchevo" is her consolation, which means among a million other things, "It can't be helped."

Canada's Favorite Pipe Tobacco

OLD CHUM

In tins and packets

The Tobacco of Quality

Public is Amazed at Continued Enormous Demand For Tanlac

People All Over America Want to Know What Is Behind the Phenomenal Success of This Preparation That Makes It the World's Greatest Tonic.

Day after day the question is being asked all over the United States and Canada: What is the reason for the phenomenal success of Tanlac? Why do we hear so much about it? and, Why do Tanlac sales keep increasing every year, when other medicines seem to have a short-lived popularity, and are then forgotten?

The answer is simple enough. The test of time has proven to people all over the American continent that Tanlac always produces most gratifying results and that the remarkabl relief it brings seems to be more permanent than ever before believed possible.

Tens of thousands of persons everywhere, who took it when it was first introduced six years ago, report that they are still enjoying excellent health and millions of American homes are now using Tanlac as the family medicine after first trying it out thoroughly and proclaim it the World's Greatest Tonic.

Thousands of men and women of all ages and in all walks of life afflicted with stomach, liver and kidney disorders, some of them of longstanding as well as thousands men apparently on the verge of collapse have testified publicity that they have been fully restored to their normal health, strength and weight by its use.

Still others who seemed fairly well, yet who suffered with indigestion, headaches shortness of breath, dizzy spells, sour gassy stomach, coated tongue, foulness of breath, constipation, bad complexion, loss of appetite, sleeplessnes at night and terrible dejected, depressed feelings, state that they have been entirely relieved of these distressing symptons and restored to health and happiness by taking Tanlac.

Tanlac has never been advertised as a cure-all or that it would perform unheard-of wonders. The advertising has been clean, straightforward and conservative. Actual facts and figures have been stated in a true business-like way that has commanded the confidence of all in the conservative claims set forth.

The enormous demand for Tanlac is due to merit alone for no amount of advertising would continue to sell any article that does not possess real merit. Unless full value underlays the article advertised, the advertising will ultimately fall of its own weight. "You can fool some of the people some of the time, but you can't fool all of the people all of the time."

Tanlac has been well advertised, it is true, but such a large and rapidly growing demand could not be brought about by advertising alone. It is what the people themselves say that counts. One bottle of Tanlac is sold in a neighborhood through advertising, but ten more are sold in that same community as a result of the sale of that first bottle and that is why Tanlac has succeeded. People are always willing to talk about their ailments, but they are more than glad to tell others of the medicine that helped them. It is something they could not keep to themselves if they tried, for the impulse to sympathize with your fellowman and want to help him is one of the strongest, as well as one of the biggest, things in human nature.

That is the reason why the people of every section of the United States and Canada have become to speak of Tanlac as the World's Greatest Tonic. And that is the reason why the demand for this remarkable medicine has grown to such proportions that it is almost impossible to keep dealers supplied.

Tanlac is sold in Peterborough by the Warne Drug Co., Ltd., and by leading druggists everywhere.

INCREASE FRENCH PRESTIGE IN EAST.

A Treaty With Turkish Nationalists Scores Great Victory.

JERUSALEM, Jan. 13.—(Associated Press)—France has achieved a great increase of her prestige through the Near East by her treaty with the Turkish Nationalists by her surrender to them of the whole province of Cicilia and by giving them assurances of the moral support of the French in the final settlement of the Near Eastern question.

Mohammedans of Syria, Egypt and Palestine are beginning to look upon France as having assumed the role of champion of Islam in succession to Great Britain and the later efforts of Emperor William to become the "Defender of the Crescent."

Political observers here affirm that France has scored a diplomatic victory in the Near East as a result of the Angora pact and that this means the end of Allied co-operation in handling Turkish affairs. France, they say, never forgave England for having turned over Mesopotamia to Emir Feisal, who was driven out of Syria by General Gouraud. They point out that France's latest action has placed a hostile nation on the border of Mesopotamia, of Syria and Palestine.

Only yesterday the Mohammedans were all united in their commendation of the French mandate and also in Syria. To-day they are singing loudly the praises of everything French. The Moslem press is devoting many of its columns in appreciation of the Angora pact and the service it has rendered Islam in general and the Caliphate in particular.

Chiefs of Bedouin tribes, who in past months have been a source of trouble to the Syrian administration on account of regular raids carried on in Syria, are now not only pledging their loyalty and good behavior, but are also demanding that they be incorporated under the Government of Syria.

A few days ago a great demonstration was held in the city of Beirut to commemorate the Anglo-Turkish Treaty. About 10,000 Mohammedans took part in the event. Speeches were delivered by leading citizens, in all of which the keynote was "long live France; down with England." A resolution was adopted calling upon all Moslems in all parts of the world to stand loyal to the French flag.

MURDERERS DIE

OSSING, N.Y., Jan. 13.—(Canadian Press).—Edward Persons, William Marweg and Raymond Mulford convicted murderers were put to death in electric chairs last night.

SLOAN'S EASES PAIN RELIEVES THE ACHE

TORMENTING, agonizing rheumatic aches are quickly relieved by Sloan's Liniment. Apply it freely and enjoy a comforting sense of warmth. *It penetrates without rubbing.*

Good also for sciatica, lumbago, neuralgia, over-exerted muscles, stiff joints, external aches and pains, backaches, strains and sprains.

Don't let pain lay you up. Keep Sloan's Liniment *handy* and at the first sign of an ache or pain, use it, for it certainly does produce results.

At all druggists—35c, 70c, $1.40.
Made in Canada.

Sloan's Liniment Pain's enemy

NIGHT SCHOOLS CLOSE.

MONTREAL, Jan. 13.—(Canadian Press).—The fourteen night schools of this city will close tonight because the funds provided by the Provincial Government have run out and no further monies are available, it is announced. There is a larger registration at the schools this year than ever before, it is stated.

A BIG SURPRISE

LONDON, Jan. 13.—(Canadian Press).—Premier Briand's resignation without waiting for vote in Chamber of Deputities came as great surprise here and indefinite adjournment of supreme council, it is feared means breakup of Cannes meeting. It at least throws the whole reparations question into confusion.

Fat That Shows Soon Disappears

Prominent fat that comes and stays where it is not needed is a burden, a hindrance to activity, a curb upon pleasure. You can take off the fat where it shows by taking after each meal and at bedtime, one Marmola Prescription Tablet. These little tablets are as effective and harmless as the famous prescription from which they take their name. Buy and try a case to-day. All druggists the world over sell them at one dollar for a case or you can order them direct from the Marmola Co., 4612 Woodward Ave., Detroit, Mich. You can thus say good-bye to dieting, exercise and fat.

MANY HOME BREWS ARE JUST SOUR SWILL

In Comparison With Which Vinegar is Mild and Wholesome.

Many amateur home-brewers are drinking what A. D. Baby, revenue inspector, describes as nothing but "sour swill". In the belief that their brews possess a "kick" the optimistic drink producers are filling their interiors with liquids compared to which vinegar is a mild and wholesome beverage.

Malt extract purchased at drug stores was the substance with which most of the amateurs conducted their experiments, Mr. Baby said. The amount of sugar contained in this liquid was not great, and when a yeast cake was added, and fermentation started, it did not take long to use up the sacharine content. Unless it was bottled immediately, a different kind of chemical action took place, which soon reduced the beer to something which would be highly enjoyed by pigs.

This fluid was absorbed by the unfortunate home-brewers under the pathetic delusion that they were in systems.

INSURANCE PROBLEMS.

MONTREAL, Jan. 13. — (Canadian Press).—Among the various phases of insurance which were discussed at the life insurance educational sales congress which opened here under the auspices of the Dominion Life Underwriters' Association were monthly income insurance and insurance for the payment of succession duties. In the first subject it was contended that payments in lump sums to widows often resulted in total loss of the money in comparatively short periods. In the second, it was urged that there was need for legislation to raise the maximum of estates for exemption in respect of these duties.

BARGAINS!

SOME OF OUR MONEY-SAVERS.

40-W. Electric Lamps, 39c—3 for $1
$7 Electric Irons (6 left) $4.99
15c Factory Cotton only, yd. 9c
Narrow New Gingham, 27c, for, yard 17c
Pieces Print for quilt making, yard 16c
Chambray, 30c, for, yd. 19c
Chambray, 40c, for, yd. 33c
Print Remnants, 36 in. wide, yd. 19c
Scotch Fingering Yarn, lb. .. $1.19
3 Lbs. of this Extra Fine Yarn at, lb. 99c
Linoleum, $1.35 sq. yd., for 97c
Floor Oilcloth ..... 39c and 69c
30c Heavy Cotton, wide, only .. 22c
2 Fine Winter Coats at Half-Price.
Men's Sox, Suspenders, etc.

R. C. BRAUND,
Bargain Arcade - 55 Park Street.

Cash & Carry

WE SELL IT FOR LESS.

Best Steak 17c
Round Steak 14c
Shortening, lb., 16c—5 lbs. at 15½c
Pure Lard, lb., 17c—5 lbs. at .. 16c
Fresh Rolled Oats, 10 lbs. for .. 37c
Choice Creamery Butter 43c
24 Lbs. Pastry Flour 94c—7 lbs. 30c
Strictly Fresh Eggs, doz. 63c
No. 1 Storage Eggs, doz. 48c
10 lbs. Best Gr. Sugar for 74c
2 Pkgs. Shredded Wheat for 25c
Can Peas and Tomatoes 16c
Corn 12½c
Corn Syrup, bulk, per lb. 9c
40-W. Electric Lamps 39c—3 for $1
4s Marmalade, Orange, pail 59c
Sample Soap Free with each order at both stores.

MENDELL BRAUND,
571 Chamberlain Street and Corner Park and Albert Streets.

West Side Meat Market

THE PLACE THAT'S ALL A GLIMMER.
THE PLACE TO GIVE THE MOST FOR A DIME
THE PLACE TO BUY YOUR SUNDAY DINNER.
THAT PLACE IS KEMP'S. *PHONE 149.*

PURE BLOCK LARD—18c LB.
CHOICE SH. ROAST BEEF—12c to 15c.
CHOICE NECK and PLATE RIB BOIL—10c
CHOICE BRISCUT FLANK BOIL—8c.

ALL CUTS OF CHOICE BEEF, VEAL, PORK AND LAMB AT THE BEST PRICES.

WM. KEMP & SON
352 CHARLOTTE STREET.

Special Suit Sale We are putting on Sale to clear at **$30**

All our Misses' Suits, sizes 34 and 36 bust. These are all fine Velour Embroidered and Fur Trimmed and Silk Lined and in the latest mode. Regular Prices $55.00 and $65.00. - - These are Real Bargains. - -

W. E. LECH

Headquarters for Misses' & Children's Wear
366 George St. 3rd Door from Simcoe St.

STORE OPENS - - - 9 a.m.
CLOSES SATURDAY - 9.30 p.m.

The CRESSMAN Store

A 50c Mid-day Lunch Served in Our Tea-Room from 11.30 a.m. to 2 p.m.

SATURDAY, the Day of Days in the Great January Clearance!

When "Clear Decks for Action" Is the Order

the ship is rid of all its superfluous equipment, the odds and ends are got rid of, no matter how valuable they are. Nothing remains to impede efficiency.

"Clear Decks for Action" is the order of the month at The Cressman Store and all superfluous stocks are being cleared away at prices away below the regular. Nothing will be allowed to remain to interfere with the progress of Spring business.

The Cressman Co. Ltd.

Is It Possible

That You Haven't Heard of Our

SEMI-ANNUAL LONELY SALE OF MEN'S CLOTHING AND FURNISHINGS

We have sent the news far and wide, and the response has been very great, but maybe there are still a few who have not heard about the goings on in our Men's Shop.

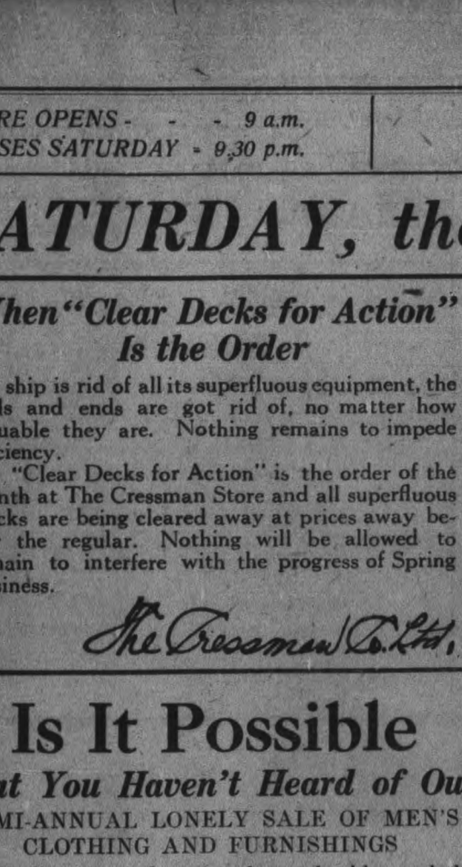

We call it "Lonely" because during this event all our odd garments, broken lines, are offered at prices away less than usual. They are smart, of good materials and perfect in every way. Their value to the individual is not lessened because they are the remnants of their kind—it is us who takes the loss—for we cannot have a miscellaneous stock of odds and ends around when the spring season commences, even though they are first-class goods.

Its One of the Two Great Chances of the Year —There Won't Be Such Another Until Next August

Suits and Overcoats

At Lowered Prices

A fine selection of both lines. Expertly tailored of fine fabrics and up to the CRESSMAN standard in every respect.

$25.00	Values for	$16.90	$45.00	Values for	$32.85
$30.00	Values for	$21.75	$50.00	Values for	$36.90
$35.00	Values for	$24.00	$55.00	Values for	$40.75
$40.00	Values for	$27.75	$60.00	Values for	$44.90
	$65.00 Values for $48.95				

Silverware! Both Hollow-Ware and Flatware Are Marked Down

Made by the Meriden Britannia Co. Makers of "1847 Rogers Bros."

Cake Dish, without Handle	Regular	$ 9.00	for	$ 7.35
Cake Dish, with Handle	Regular	7.75	for	6.40
Bread Tray, with Handle	Regular	11.50	for	9.60
Bread Tray, Butler finish, with Handle	Regular	7.50	for	6.20
Bread Tray, without Handle	Regular	6.50	for	5.50
Casserole, Oval, Pyrex Fill	Regular	6.00	for	4.90
Casserole, Round, Pyrex Fill	Regular	10.75	for	8.85
Casserole, Round, Pyrex Fill	Regular	8.75	for	7.20
Flower Basket	Regular	9.50	for	7.85
Flower Basket	Regular	19.00	for	15.75
Flower Basket, Butler finish	Regular	12.25	for	10.15
Cream and Sugar	Regular	7.50	for	6.20
Cream and Sugar	Regular	8.00	for	6.50
Hot Milk Pitcher	Regular	9.50	for	7.85
Candle Sticks	Regular	9.50	for	7.85
Comport	Regular	6.75	for	5.55

Lowered Prices on "1847 Rogers Bros." Flatware— Old Colony, Cromwell, Louvain.

(Sold on Third Floor))

10 Bars of "Gold" or "P. & G" Soap, 68c

It is reported in the Soap trade that Soap will advance in price before long. Protect yourself by purchasing a good supply at Saturday's Sale price.

Soap Counter, 5th Circle.

KLASSY TOILET PAPER, 6 ROLLS 49c

Large size, 8-oz. rolls of crepe paper.

(5th Circle, Street Floor)

An Important Sale of Silk Dresses and Separate Skirts

Is Being Conducted on Second Floor

The Remaining COATS AND SUITS Also Marked Away Down!

Women's Cashmere Hose, 98c Pair, 2 Pairs $1.90

Penman's, and choice of brown or black. Fine wool, well made, perfect fitting and first quality. Better Hose cannot be found at 98c pair. Sizes 9, 9½ and 10.

$1.65 Chamo Suede Gloves, $1.39

Duplex Gloves, that means the fabric is double. Made by Griffin's and, of course, fit perfectly. You can choose from grey, buck and fawn.

English Ginghams and Chambrays Have Come Along 29c. Yard

A Spring Shipment of

Finely woven, neatly patterned Ginghams in plaids and broken checks in a medley of colors. Also Plain Chambrays in pink, helio, green and blue. The width is 27 inches.

$2.00 Stamped Pillow Cases, $1.49 Pair

Made of the best grade of "Wabasso" pillow cotton. Have scalloped edges and choice of butterfly, blue bird and floral stamped designs.

Writing Paper, 29c Pkg.

Five hundred packages of this Cambria Linen Writing Paper. It is put up in four-quire packages. It is really worth 39c. Neatly packaged and a good grade of stock.

10 Pkgs. Linen Envelopes, 4 for 30c

Excellent Envelopes to match the above paper. Each package contains twenty-five Envelopes.

50c Standard Shirtings, 35c Yard

An opportune time to buy Shirtings and an opportune time to make them up. Navy or black, stripe or check patterns. Suitable for work shirts, children's rompers, over-all aprons, etc.

Do Not Tarry

The days are going by and the FREE SERVICE SALE is with you only for a little while. Its advantages are so many that you cannot well afford to let it go unnoticed.

Many special prices prevail, and besides we will measure your windows, make the Curtains and hang them, and all you pay for is the material. Also, no charge for laying Oilcloth or Linoleum, no charge for Felt Paper supplied with rugs and Window Shades will be put up and cut to fit without extra charge.

Heavy Floor Linoleums, $1.00 Yard

(Subject To Free Service)

Not only do we offer this Linoleum at $1.00 a yard, but we will lay it for you without charge. Both, this price and offer, is good until the end of the month.

A selection of handsome floral, block and tile patterns in 2, 3 and 4-yard widths.

First Notes of Spring Hats!

"Your winter garments of repentance" may be flung away with assurance—so far as Hats are concerned. For spring in the guise of dashing millinery has arrived, expressing an infinite lure in new shapes, new garnitures, new color tones.

Interesting small shapes of cire satin, trimmed with cellophane, bead motifs, etc. Saucy little shapes for late winter and early spring wear. Presented in navy, black, brown and henna.

All Our Winter Millinery at $3.98

Seldom is any line of merchandise subjected to sweeping reductions. Seldom in a Sale of this kind are there such pretty models to choose from. When you admired some of them earlier in the season you never suspected they would be offered to you at such a price.

Women's Hair Switches at ½ Price

The former prices were $7.50, $7.75, $8.50, $8.75 and up, to $10.25. Made of the finest of human hair and well worth their former prices.

Our High-Grade Smart Footwear for Women Is on Sale!

It is the sort of a Sale that counts. It offers the kind of goods that women want, not the kind they buy just to be economical. Most women know how excellent and beautiful our models are. BUT WHAT WE WANT THEM TO KNOW TO-DAY IS HOW LOW PRICED THEY ARE.

(Third Circle, Main Floor)

$9.00 BROGUE OXFORD, $6.90—Made of an excellent grade of calfskin in a light brown shade. Is the ball strap pattern and has a low heel.

$8.00 SEMI-BROGUE OXFORDS, $5.95 — Semi-brogue pattern with ball strap. Choice of brown or black. Low heels and Goodyear welted soles. They are "Talbot" Shoes, formerly known as "Just Wright."

$9.50 OXFORDS, $7.35 PAIR—Brown calfskin with Cuban heels and Goodyear welted soles. Our best fitting last and on modish lines.

$9.00 OXFORDS, $6.85—Choice of two lasts. One is a light shade of brown calfskin with a Cuban heel. The other is a darker shade of brown calfskin in brogue style with a low heel. Both have welted soles.

$10.00 PATENT SANDALS, $8.75—Known as "Sally." Very dressy model with Baby Louis heels. Were very popular at the $10.00 price. Many good sizes left.

Select Music

In the Tea Room By the Hoyland Trio To-morrow Afternoon From 3.30 to 5.30 o'clock.

To-morrow's Mid-Day Lunch, 50c

11.30 a.m. to 2 p.m. Served in Our Tea Room, Third Floor.

Soups

Tomato or Pea

Hot Meat

Roast Beef with Brown Gravy
Sweet Pickles or Chilli Sauce

Cold Meat

Roast Pork or Ham

Vegetable

Creamed Potatoes

Dessert

Raisin or Apple Pie, Ice Cream

Bread and Butter

Pot or Tea or Coffee

Sharp Reductions on Silk and Wool Fabrics

$3.00 and $3.50 Wool Eiderdown, $2.29 Yard

A 54-inch width, suitable for women's robes, kimonas, carriage covers, babies' coats and bonnets. Wears and washes splendidly. Choice of turquoise, rose, amber and red.

$3.00 to $3.50 Duchess Satin, $2.29 Yard

Guaranteed to wear, and you can see at half a glance that it has a rich appearance. Our best quality, has a high sheen and is medium weight. Obtainable in all the new shades, and also navy blue and black.

$2.50 All-Wool Serge, $1.69 Yard

The best Serge we have offered this season at anywhere near this price. Good weight and fast dye. Obtainable in navy, brown, Pekin and black.

$3.50 Colored Duvetyne, $1.89 Yard

A desirable material for sports skirts, jumpers and tams. Usually difficult to procure. Twenty-seven inches wide and obtainable in jade, tomato, red, taupe, leather, porcelain and peach. Mill ends.

$3.75 to $5.00 Coating Velours, $2.98 Yard

Deep, rich Velours in such desirable shades as navy, brown, elephant grey, sapphire and taupe. Only coat lengths of some remain and skirt lengths of others. Our best qualities at our lowest price.

On Saturday at the Toilet Goods Section

Hind's Honey and Almond Cream, 49c bottle.

Watkin's Mulsified Cocoanut Oil Shampoo, 37c.

Palm Olive Shaving Cream, 24c tube.

Safetee Shaving Cream or Stick, 39c.

Mavis Talcum Powder, 27c tin.

75c Elcaya Vanishing or Cold Cream, large size, 64c jar.

Princess Pat Hair Nets, 6 for 50c.

75c Mon Caprice, French Face Powder, 49c.

50c Pebecco Tooth Paste, 39c Tube

The first time we have been able to offer Pebecco at such a low price. We had to secure a gross to do it. It is the American brand and comes in large size tubes, and when sold in the regular way is 50c.

Cressman's "Ideal" Sweater Wool, 3 Balls 49c

There is not a better Four-Ply Wool to be had for general use and there is not a lower price. Here is the color range—black, white, navy, Paddy, maroon, cadet, peacock, buff, silver, pink, Havana, seal and purple.

Fancy Goods Dept., Main Floor.

FIRST LOT OF THE YEAR

600 Pairs of Holeproof "Seconds" — Women's Silk Hose, 79c Pr., 2 Prs. $1.50

We have just received our first spring shipment of Holeproof seconds, and they go on sale Saturday for the first time. An excellent lot—many pairs would pass as firsts. Choice of black, white, navy or brown, in all sizes.

Come Early Saturday Morning for the Best Choosing Main Floor, Third Circle.

Shivery Days AND ALONG COMES THE Sale of Women's Knit Underwear TO HELP YOU

Do you need Winter Underwear, or will you need it? Ask yourself both of these questions, and if "Yes" is the answer to either, then lose no time in coming to this store and purchasing liberally of the values offered.

Goods from such reliable makers as "Watson's," "Harvey's," and "Turnbull's," of Galt, Ont. There is good choosing, too; garments of many different styles and knits are represented.

Women's $2.75 Cotton Combinations, $2.29.
$3.25 and $3.50 Spring Needle Combinations, $2.49.
$2.25 Heavy Ribbed Drawers and Vests, $1.69.
$1.65 O. S. Ribbed Drawers and Vests, $1.39.
$1.25 and $1.35 Vests, Drawers and Bloomers, 98c
$1.50 Vests and Drawers, $1.19.
Children's Vests and Drawers, 79c garment.

SATURDAY IS THE FINAL DAY.

Wise Is the Woman Who Purchases During the Sale of White

Its decided reductions and great showings of Crisp, New White Goods makes it one of the outstanding events of the month of January.

The Undergarments on Second Floor and the Redfern Store are particularly fine, unusually beautiful, and decidedly low in price.

The Cottons and Household Goods at the Staple Dept. present many very fine pieces—some from the celebrated "Horrockses." The Price quotations on these are the Lowest in many years.

In The Bargain Annex To-morrow

Chambray "Polly Prim" Aprons, 59c

A brand new Annex line and a good one. Made of chambray and obtainable in pale blue or pink. Neck, arm holes and pockets are trimmed with white ric-rac braid. Well made and very smart.

Penman's Black Wool Cashmere Hose. 69c Pair, 2 Pairs $1.35

You must agree the price is very low for Wool Cashmere, moreover the name "Penman" is stamped on every pair, so the quality is assured. Sizes 9, 9½ and 10. All have double toes and heels and hemmed tops.

Plain White and Striped Flannelette, 19c Yard

The stripe pieces are a yar wide and the plain white ? inches. Both are weight grades and soft and fin Choice of pink, blue, blue grey and dark grey stripes.

Boys' and Girls' 50c Ribbed Cotton Hose, 33c Pair

They are "seconds," but ood ones. The imperfec- ons are slight and usually an obscure place and will heavy enough for winter. earer Brand."

Yard-Wide Curtain Scrim, 17c Yard

Not at all flimsy, quite different to Scrim usually sold at this price. Obtainable in white, cream or ecru. Drawn-work border. Surprisingly good value.

Saturday's Annex List

Children's Sleepers, 98c.
Snowflake Ammonia, 3 for 23c.
Striped Ginghams, 19c yard.
House Dresses, 98c.
Good size Bath Towels, 79c pair.
Good House Brooms, 49c.
$1.50 "P. C." Corsets, 89c pair.
Children's All-Wool Pullovers, $1.59.
Canadian Prints, 19c yard.
Boys' Wool Combinations, $1.59.

New Sheet Music at 35c Copy

"Weep No More My Mammy."
"Three O'clock in the Morning."
"Yoo-Hoo" (Al. Jolson's new success).
"It's You" (another Al. Jolson song hit).
"My Sunny Tennessee."
"Ma."
"Tucky Home."

TURNBULLS January Clearance

Economy Basement January Clearance Items

Art Basketware—Values Up to $2.25, for 98c Each

Waste Paper Baskets, Flower Baskets, etc., in very pretty designs and colourings. To clear at ..... **98c each**

Granite Tea and Coffee Pots and Daisy Kettle (Seconds), 37c Each

The imperfections in all cases are very slight, and do not interfere with the wearing.

Berry Bowls and Cake Plates—Reg. $1.45 Each, for $1.10

Just a few very pretty Berry Bowls and Cake Plates left to clear at this low price. Made from First Quality China.

Stove Pipes, Standard Size ..... **26c Length**
Lantern Glasses to clear at ..... **10c each**
1-Quart Jugs, English Delft ..... **49c each**
Radiator Brushes ..... **25c each**
Dainty Cheese Dishes—
Reg. $2.00, for **$1.49** || Reg. $2.50, for **$1.98**

The February Designer is Here

Subscribers please call for your copy at the Pattern Counter.

Special Purchase of Manufacturer's Sample Neckwear

TO BE CLEARED AT THESE TWO REMARKABLE PRICES

Lot 1—Reg. Values Up to $2.50 for 79c Each

This lot comprises Separate Collars and O'Brien styles in net, organdie, eyelet, embroidery, pique, satin, corded silk, guipure and filet laces. Colors are white, ecru, Paris, henna, sand, etc. Saturday, each **79c**

Lot 2—Reg. Values Up to $3.50 for 98c Each

This lot comprises Collar and Cuff Sets in organdie, net, embroidery, duvetyn, pique, satin, etc., in same styles as in Lot 1. Saturday, each **98c**

Two Remarkable Specials In Trimmed Hats

Trimmed Hats, Up to $10.00 and $13.00, for $5.00 Each

Including a number of exclusive models. All are this season's Hats. To clear at, each **$5.00**

Trimmed Hats, Up to $8.00, $2.89 Each

There are some very smart models to be had in this lot. Suitable for present and early spring wear. To clear at, each **$2.89**

Candy Counter

1-Lb. Boxes of Fresh Chocolates, Reg. 69c Lb., for 49c Lb. Box

Made by one of the best Toronto candy manufacturers. High-grade Chocolates with assorted centres, put up in 1-lb. boxes, wrapped and sealed. Regular 69c lb. Saturday, lb. box, **49c**

Special Purchase of Ladies' Sweaters, $3.49 Each

Wonderful Sweater Coat opportunity. Silk and Wool and All - Wool Sample Sweaters. Regular value up to $8.50 each. January Clearance, each **$3.49**

The Balance of Our 500 Yards of Chambray To Clear on Saturday at 23c Yard

Plain colors, such as mauve, green and blue. An excellent quality and good weight. Regular 40c yard. Saturday, yard **23c**

Scotch Ginghams, 45c Yard

Just received a fresh shipment of Scotch Ginghams in small checks and stripes. Colors are blue and white, pink and white, navy and white and brown and white. 27 inches wide. Yard **45c**

Saturday's Luncheonette Menu, 11.30 till 2

No. 1—Hot Lunch, 25c
Tomato Soup
Pork and Beans
Brown Bread and Butter
Tea, Coffee or Chocolate

No. 2—Hot Lunch, 35c
Hot Meat Pie
Bread or Roll
Tea, Coffee or Chocolate
Ice Cream

No. 3—Cold Lunch, 35c
Cold Roast Pork
Potato Salad
Bread or Rolls
Tea, Coffee or Chocolate

Tea, Coffee or Chocolate with Sandwiches or Rolls 15c

Eskimo Pie, 10c

A Leader—Children's Golf Stockings

Reg. $2.00 Pair

Sizes 7 and 7½ **$1.19**
Sizes 8½ to 10 ..... **$1.35**

These are the popular Roll-Down Top Stocking and are made from all-wool yarns and woven in wide rib effect. They are 11 inches longer than the full length stockings, the tops rolling down below the knee, and have a colored band which comes just to the bottom of the skirts. Colors to be had, lovat and brown with contrasting colored bands.

Manufacturer's Sample Boys' or Girls' Wool Hose in a Great January Clearance

Heavy 2/1 rib Stockings, suitable for boys' or girls' overstockings or general wear. The feet are heavily reinforced and the tops are hemmed. A wonderful bargain at these January Clearance prices—
Sizes 6 and 6½. Pair **59c** Sizes 7 and 7½. Pair **69c**
Sizes 9 and 10. Pair **89c** Sizes 8 and 8½. Pair **79c**

Extra Heavy 2 1 Rib Worsted Hose at Reduced Prices

These come in black only. They are the regular overstocking weight and are heavily reinforced in the feet and hemmed at the top. Every pair guaranteed to be first quality. Greatly reduced for this January Clearance, Saturday— Sizes 6, 6½ and 7. Pair **49c**
Sizes 7½ and 8. Pair **59c** Sizes 8½ and 10. Pair **79c**

Men's 75c Work Socks, 49c Pair

Heavy Wool Socks for Work. They are closely knit and very warm. They come in two-tone colours, Black and Green, Cardinal and Blue, or Maroon and Green; 3|1 rib weave. Regular 75c quality for .... **49c pair**

Men's Pure Wool Socks Reg. $1.25, for 69c Pair

Pure Wool 2|1 Ribbed Socks, in colours of Grey, White, Lovat Heather, or Black; the best Sock for present wear—and the Price is remarkably low. On Sale Saturday.

COMBINED Bed and Bedding Sale

One of the Important Features of our January Clearance — Will Commence on Saturday.

The Bed, Mattress and Spring Dept. (Third Floor) and the Bed Clothes Dept. (Main Floor) have joined forces in one of the most important sales in connection with our January Clearance. They have made reductions that will make this Sale a memorable one. See Window Display of Beds and Bedding.

3 Only Period Beds, Reg. Up to $55.00, for

$31.98

White enamel or oak finishes. Made of heavy chilled steel, flat and square tubing. All Beds in the lot represent some former period of age. 3 only to clear at **$31.98**

6 Only Heavy Brass Beds, Reg. to $55.00,

$32.49

There are only 6 of these heavy Brass Beds to clear. All are made of heavy two-inch tubing with round and square corners with various styled fillers. Satin ribbon or polished ribbon bands. Only 6 to clear at **$32.49**

4 Only Heavy White Enameled Beds, Reg. Up to $30.00, for

$18.49

Made from 2-inch heavy tubing, the head and foot of Bed being continuous posts in oval shape with 1¼ and 1½-inch oval or flat fillers.. Some have square corners at head and foot with heavy flat brass knobs. Size 4½ feet wide only. To clear at **$18.49**

White Enameled Beds, Reg. Up to $14.00,

$7.98

The remainder of our stock of odd designs in White Enameled Beds to be cleared at one price. Your choice of the lot, including 3 feet 3 inches, 4 feet and 4 feet 6 inches widths. All at the one price, each **$7.98**

Baby Cribs, Reg. Up to $19.50, for

$10.98

3 only Baby Cribs, all different designs, with automatic drop sides, link spring and a mattress complete. Size 2 feet 3 inches by 4 feet 3 inches. To clear at, each **$10.98**

Wooden Bed Springs, Reg. $6.50 Each, for

$4.69

Made with a strong seasoned maple wood frame and double-twisted non-rustable steel wire with steel cable rope supporters. May be had in all regulation sizes at this price, each **$4.69**

"Way" Sagless Spring, Reg. $17.50, for

$13.00

The celebrated "Way" Sagless Spring, guaranteed for 25 years. It is an all-steel Spring—steel frame and steel cable rope springs. Sizes 4 feet and 4½ feet wide. To clear at, each **$13.00**

Heavy Coil Springs, Each

$8.25

An all-steel frame with 80 deep coil springs attached. Each coil is attached to the upper and lower frame and works individually. A sound and restful sleep is assured when you sleep on a coil spring. To clear at, each **$8.25**

Feather Pillows, Reg. Up to $5.00 Pair,

$2.89

All feathers used in filling are guaranteed to be chemically cleaned and free from odor. Mixed feathers are used in filling. Size 20 x 26 inches. To clear at, pair **$2.89**

Marshall Mattresses

We are the sole agents for the celebrated Marshall Mattresses. It is the only Mattress made with 990 small coil springs in the hair and cotton top and a row of small coil springs around the outer edge of the Marshalldown and Marshallfelt to prevent flattening of edges. There are special January Clearance prices to be had in these Mattresses. Be sure to get one. Let us demonstrate the superiority of this Mattress to you.

4 Only $10.50 Baby Cutters or Sleighs,

$4.98

There are only 2 Red Baby Cutters and 2 Green Baby Cutters at this price. Strongly constructed of wood and nicely painted inside and out. Good runners and strong handles. To clear at, each **$4.98**

(Third Floor)

"McLintock's" Down-Filled Comforters at Reduced Prices

The famous British make, the best that can be procured. They are covered with best quality art sateen and satin frames or borders. Well filled with the purest of down and quilted in a scroll design. All are perforated. Rich shades of blue, rose, amethyst or pink..

Size 60 x 72. Reg. $15.00, for **$12.75**
Size 66 x 72. Reg. $16.75, for **$13.95**
Size 72 x 72. Reg. $23.00, for **$18.95**

Pure Wool Blankets, 7-Lb. Weight, Pair

$8.88

With a lofty nap and excellent weight. White with pink or blue borders. In the double bed size—64 x 84 inches—and the edges are whipped with blue. This quality of Blanket sells for $12.50 pair. Only a limited number of pairs to clear at, per pair $8.88

All-Wool Grey Blankets, Reg. $10.00 Value, for, Per Pair

$6.49

Made from pure wool yarns by a reliable Canadian manufacturer. They are 7-lb. weight and are size 50 x 80 inches. Edges are whipped. They are regular $10.00 value. January Clearance, pair **$6.49**

Bat-Filled Cot Comforters, Size 36 x 48,

$1.59

Six only of these Cot Comforters, bat filled and covered with attractive patterned and colored silkoline. To clear at, each **$1.59**

Embroidered Pillow Cases, Each

49c

Made from heavy quality pillow cotton and neatly embroidered. There are 4 choice designs to choose from. They are 42 inches wide and torn—not cut—ensuring a straight pillow cover. January Clearance, each **49c** ..... **95c pair**

Crochet Bed Spreads, Reg. $3.50, Clear at

$2.49

The old-fashioned Crochet Bed Spreads that are so easily laundered. Pretty all-over conventional designs. Size 60 x 80. To clear at, each **$2.49**

(Main Floor)

Saturday Is Coat Day

The day set for the January Clearance of all Winter Coats. Our entire remaining stock of Coats must find new owners, and we've reduced all prices so that every woman can justify her presence at this January Clearance of Coats.

1 Only Bolivia Cloth Coat, Reg. $55.00, for $47.50

A beautiful model in reindeer shade. Trimmed with silk stitching on sleeves, under arms and on the back, which is full, hanging straight down from the shoulders. French beaverine collar and fancy satin lining full length. Marked to clear at **$47.50**

1 Only Bolivia Cloth Coat, Reg. $55.00, for $47.50

Another very handsome model in plain shade is trimmed with a deep brown fur collar and silk stitching. Straight back effect and belted front. Marked to clear at **$47.50**

1 Only Bolivia Cloth Coat, Reg. $45.00, for $39.75

Rich Dark Brown Bolivia Cloth Coat with embroidered back and an all-round narrow belt. Collar of self and a plain but extra heavy satin lining. January Clearance **$39.75**

1 Only Velour Cloth Coat, Reg. $69.75, for $58.50

Light Brown All-Wool Velour Coat, one of the smartest and best looking models in our stock. The collar, cuffs and inset panels are trimmed with bands of beaverine fur. It is lined full length with fancy satin. Marked to clear at **$58.50**

1 Only Embroidered Velour Coat, Reg. $57.50, for $49.75

Most handsomely embroidered full back Coat one would wish to see. It is an exclusive model. The cuffs are the frill style, caught in with strap and button. Large comfy fur collar and suitably lined. January Clearance **$49.75**

1 Only Normandy Cloth Coat, Reg. $49.75, for $37.50

An exceedingly smart full backed model in Normandy cloth of plover shade. Collar of self and lined throughout with crepe de chine. January Clearance price **$37.50**

1 Only Brown Wrap Coat, Reg. $75.00, for $67.50

Made in the Russian back style and beautifully embroidered. High collar and cuffs of fur. A beautiful Coat at a reduction that is worth while. An exclusive model. Clearance price is **$67.50**

17 Only Velour Coats, Reg. as High as $32.50 for $12.50

The materials are velours, tweeds and Whitneys and the colors navy, grey and brown.

For women and misses who have waited for lower prices on fine quality Cloth Coats, here is just the sort of Sale you have been looking for. They are splendid warm Winter Coats in smart natty styles becoming to all. See the Window Display of these Coats to-night, then come in bright and early Saturday morning for first choice at **$12.50**

Another Clearing Lot of Fur Trimmed Coats at $29.75

Colors are brown, blue or fawn.

Your unrestricted choice of a lot of Coats that are wonderful values for the Sale price. All are fur trimmed, and in many cases they are richly embroidered. All are this season's styles and some are a manufacturer's clearing line. All at the one price Saturday **$29.75**

ALL OUR CHILDREN'S COATS ARE INCLUDED IN THESE TWO LOTS

Silvertone and Blanket Cloth Coats, Reg. $12.50, for $8.95

Big warm Winter Coats for children that are well worth the regular price, but this is a January Clearance and everything is included. To clear at, each **$8.95**

Children's Fur Trimmed Coats at Reduced Prices

All of our Children's Fur Trimmed Coats are greatly reduced for this month. Your inspection will certainly repay you, because the prices are extremely moderate with the January Clearance markings.

Hold On There

ARRESTING PRICES FOR BOOTS AND SHOES

This 20 Days FORCED SALE of our Big Stock of the very best of every line of Footwear (made in Canada) is too important to be overlooked. The Prices Cut Away below Cost, are the astonishing Feature of the Sale, and will be found irresistible.

BOYS' $3.00 AND $3.50 BOX BLUCHER CUT LACED BOOTS—Made over a full fitting last. Forced Sale price **$2.25**

LITTLE GENTS' $2.75 BOX KIP BLUCHER CUT LACED BOOTS—Sizes 8, 9 and 10. Forced Sale price **$1.75**

BOYS' RUBBERS—Plain and rolled edge. Forced Sale price ..... 80c and **85c**

WOMEN'S RUBBERS—To fit nearly every boot. Forced Sale price **75c**

MISSES' PLAIN RUBBERS—11 to 2. Forced Sale price **65c**

CHILD'S PLAIN RUBBERS—5 to 10½. Forced Sale price **50c**

MEN'S RUBBERS—Plain and rolled edge. Forced Sale price ..... 90c and **$1 00**

MEN'S $5.00 TO $6.00 TAN AND BLACK GUN-METAL LACED BOOTS—Medium recede toes and full round toes. Forced Sale price **$3.85**

MEN'S $7.00 TO $9.00 TAN AND BLACK CALF LACED BOOTS—All sizes in lot, from 5½ to 10. Forced Sale price **$4.85**

MEN'S $4.50 BOX KIP BLUCHER CUT LACED BOOTS—Medium fine work shoe; full fitting last, nailed and sewed soles. Forced Sale price **$2.85**

MISSES' $3.50 KID AND TAN CALF LACED BOOTS—Forced Sale price **$2.65**

MISSES' $3.00 KID AND CALF LACED BOOTS—Forced Sale price **$2.00**

INFANTS' $1.75 KID BUTTON AND LACED BOOTS—Forced Sale price **$1.15**

WOMEN'S $2.75 COMMON-SENSE 1-STRAP HOUSE SHOE—Low flat heel and made from calf leather. Forced Sale price **$1.85**

WOMEN'S $5.00 TO $6.00 KID LACED BOOT—Cushion insole, common-sense heel and rubber top piece. Forced Sale price **$3.85**

WOMEN'S $5.00 TO $6.50 TAN AND BLACK BROGUE OXFORD AND 2-STRAP SHOES—Forced Sale price **$3.85**

WOMEN'S $10.00 AND $12.00 EMPRESS AND CLASSIC PATENT LEATHER LACED BOOTS—High and medium low heels. Forced Sale price **$5.85**

WOMEN'S $8.50 BLACK SATIN AND SUEDE STRAP SHOES—Forced Sale price **$5.85**

C. E. SMITH

The Shop For Good Shoes

384 George St.

BOY, PLEASE PAGE THE CHAMBER OF COMMERCE

HERE IS A C NCINNATI NEWSPAPER WHICH THINKS PETERBOROUGH IS SITUATED IN THE FOREST PRIMEVAL—ALFRED M'CUE RECEIVED AS A DELEGATE FROM THE GREAT NORTHWEST WHO IS MYSTIFIED BY MOTORS AND FAUCETS.

The following from the Cincinnati Enquirer is enjoyable:

Alfred McCue, Ex-Chief of the Chemong band of the Mississaugua Indians, whose home is at Curve Lake, in the Kawartha Country, Canada, is in Cincinnati for a visit—his first south of the Canadian border. He is the guest of James Albert Green, Avondale avenue and Winding Way, President of the Matthew Addy Company, whose guide he has been for many years on hunting trips in the Great Northwest.

As and Indian and accustomed only to the laws of the wild, he is frankly dazed by the sight of so many automobiles as he has seen in Cincinnati, and by its traffic problems so peculiar to him, an Indian, with his experiences of a lifetime in the wilderness, away from civilization and the many conveniences that modern civilization calls its own.

His fear is that when he goes back to the Indian tribe in Canada, of which he is Chief, where, in his own words, travelling through primeval forests and shooting the rapids in a canoe is far less dangerous and exciting than trying to cross a Cincinnati street infested with the speeding automobiles, he will fose his reputation for truthfulneses among his fellow tribesmen among whom he has served faithfully as a Sunday-school Superintendent for many years.

Encounters Many Puzzles

For he is finding so many things that are unexplainable to him with his lack of knowledge of city life, that he has a hard time believing them himself, let alone trying to convince someone else that they exist.

He is unable for instance, to solve the mystery of the faucets in the bathroom. How, he tells his tribesmen that all one has to do is to turn one faucet and cold water comes out and turn another faucet, and lo- the water is steaming hot? Mr. Green has explained it fully to him, even taking him down in the cellar to show him how it is done but the Indian chief mighty in his own environment, with eyes that see things a white man never could discover, nods unbelievingly and wonders how he can explain it to his brother tribesmen when he gets back home.

The Christmas tree, for instance, that Mr. Green erected at his home that the Indian chief might have a Christmas in the midst of civilization is such a familiar sight to him in the wilderness that he fails to see why one should spend good money for a green tree. Why should one go out and cut one and bring it in if one must have it.

"Alfred and I have passed the happiest times of our lives together", Mr. Green said last night, referring to the usual vacation trips he makes to the Northwest, where the Indian chieftain acts as his guide. "We have paddled and fished, we have gone over known paths and we have ventured into unknown places. We have faced peril and hardships together, and I have never known him to flinch. He is a true a man as the Lord ever made, and as faithful a friend and companion as man ever found.

"For years Alfred has promised to make Cincinnati a visit. Unfortunately, he arrived in themidst of the great rain that preceded Christmas and yesterday he asked if the sun ever shone here. He is a bit dazed by the extent of the city, and particularly by the hills and valleys hereabouts, which are most confusing to man accustomed to a comparatively level country.

Pathfinder Through Forest

On Mr. Green's trips into the Northwest the Indian is Mr. Green's pathfinder. In the forest there is no getting lost for him, for he knows how to find his way in the wildwoods. He frankly acknowledges, when asked if he could do as well in the city, that as soon as he turned a corner he would be in doubt.

"You see," the Chief said, yesterday. "I have not found my bearings. And the sun has not shone since I have been here. So I can't quite be sure of the points of the compass. In the woods I bend twigs to blaze my track so as to be sure of the return trip, or, if I can see the sun, I can go by that. But I do think the people here would take kindly to having a stranger blaze his trail along the streets."

Mr. Green assured his visitor that a stranger in Cincinnati is allowed many liberties, but that even an Indian would hardly be forgiven for blazing a trail in the backwoods fashion.

The visit is the first the Indian has ever made South. When he left Chemong there was good sleighing and the ice on the lakes were so thick that horses could safely be driven across. The air in Cincinnati has been soft and balmy, and when he rode from the station to Mr. Green's home in Avondale he had to be urged to put on his overcoat. He felt that the day was so warm that a coat was not needed.

So Far, So Good!

He has not seen all of Cincinnati, but what he has seen has convinced him that Cincinnati is a great city. Such a multitude of beautiful residences in suburbs, through which he has been, and such great schoolhouses and long streets—is expression for all this is "Great!"

To him some of the things in a modern house are nothing short of miraculous. The water heater is one that has given him the most puzzlement so far. In Chemong where he lives, the people still get their water in the good old-fashioned way. They take a bucket and go down to the lake, chopping through the ice if necessary and take the water home. Electric lights and natural gas also needed a good deal of explanation for him to understand them.

While it is the Indian's first visit to Cincinnati he is not a stranger by any means. Through Mr. Green he has become acquainted with John E. Blame, William Harvey Anderson Leland G. Banning, Ralph E. Clark, Dr. H. H. Hoppe and Prof. Nevin McPenneman. Mr. Green is full of stories of Alfred's keenness of sight.

"Alfred is a real Indian and he loves nature," Mr. Green said. "He has a passion for the out-of-doors. Many a time when, so far as the eyes of the white man were concerned, there were no fish to be seen in the waters, Alfred has seen them and on the hook being dropped into the place there where the fish to prove what he had seen. The Indian is weather wise and can read from the winds and the skies what weather to expect.

"In commenting on the mildness of the last two winters, Alfred said that he recently met an old Indian who told him that we would have seven just as mild winters in succession and then there would be a return of the glacial period winters, such as made us shiver in the winter of 1917-1918.

"White Man Is Nature Conquerer"

"He said he came from Detroit to Cincinnati riding in a daylight train, that the fact that in all that great stretch of country there were continuous barns and farms with no forests, with no lakes as in the Northland, made him feel that the white man has made a conquest of nature.

"Alfred's grandmother was the first Christian in the family. Before that time his people of course were pagans. They belonged to the Algonquin nation and were the deadly enemies of the Iroquois. About 80 or 90 years ago the Chemong band, of which he is chief, were removed by the Canadian Government from Balsam Lake to where they are now. At that time the band numbered 400 persons. Alfred refers to the people of his reservation as a band meaning that they are a subdivision of the larger tribe.

"They did not take kindly to houses or to their new and hampering sourroundings, and in Alfred's younger days the band dwindled to only 160. It now numbers 300—conclusive proof that in Chemong at least the Indian has accommodated himself to his new surroundings and is beginning again to increase.

"All of the families have land; they own cows and horses and gain much of their living from their farms, which they always call gardens. But they still are great hunters and fishers, and in the summer time nearly all the men are employed as guides, an occupation which is not only honorable but profitable."

In September--That's All

McCue was asked his age. He is a vigorous, well-built man, the only indication of years being a thinning of his hair. He said:

"I am sure I don't know. My father told me I was born in a wigwam he built on Deer Bay—one of the Kawarthas—when the family went in the fall to gather wild rice. So I know I was born in September, for that is the month of the rice gathering, but the date I can't say. But I know that I can still paddle a canoe and can do my share on the portage trail, so I don't think I am old enough to worry. And I certainly enjoy civilization. When I go back home and tell of the things here I think I shall lose my reputation for truthfulness. They will believe I am lying, especially when I tell them that you press one faucet and out comes hot water—very hot and you press another and out comes cold water."

As a matter of fact the Chief is thoroughly at home in a civilized and cultured community. He attended Normal School in Brantford, the Mohawk Institute, which is a mission school maintained by a society in England. And in Chemong in the winter he has been for 25 years the school teacher. And he is the Sunday School Superintendent of the Methodist Church there. He is the Secretary of the Grand General Indian Council of Ontario an organization of Indians to look after the welfare of their people.

OPPOSE REDUCTION.

WINNIPEG, Jan. 13.—(Canadian Press).—In opposing a reduction of salaries for Manitoba civil servants, the Labor group of the Provincial Legislature declared in a decision made yesterday that any projected salary reductions in the service should be made on Ministers, Deputy Ministers, members of the Legislature and highly-paid officials of the Government. This announcement was made by F. J. Dixon, leader of the party, following a caucus.

CONSTIPATION BAD HEADACHES FAINT, DIZZY SPELLS

Constipation is one of the commonest ills of mankind and one too often allowed to go unlooked after until some serious complication sets in.

A free motion of the bowels daily should be the rule of everyone, then there will be no constipation, sick or bilious, spells, dizziness, heartburn, coated tongue, foul breath, sour stomach, floating specks before the eyes, jaundice, water brash, etc.

Keep the bowels properly regulated by the use of

MILBURN'S LAXA-LIVER PILLS

and you will enjoy the best of health.

Mrs. Frank Wilsey, R. R. 2, Belmont, Ont., writes: "I have been troubled with constipation for nearly two years. I had bad headaches, faint and dizzy spells, and would bloat terribly. I was nearly discouraged for I had tried so many things that gave me no relief. My mother got me a vial of Milburn's Laxa-Liver Pills and told me to give them a fair trial. After I had taken one vial I felt much better and continued their use. Now I have no faint and dizzy spells and am gaining nicely. I would not be without Milburn's Laxa-Liver Pills for the world."

Price 25c a vial, at all dealers or mailed direct on receipt of price by The T. Milburn Co., Limited, Toronto, Ont.

BUY LACO LAMPS

A WELCOME FROM WITHOUT A CHEERINESS FROM WITHIN

Good home lighting is dependent upon good quality Lamps. The best plans for lighting and the most expensive fixtures are futile if you equip with cheap Lamps that blacken and burn out quickly. It pays to equip your home, office or store with "LACO" Lamps. Sold by—

WHOLESALE GRANT AND THORPE RETAIL
PHONE NO 798
ELECTRICAL CONTRACTORS
WILLARD BATTERY SERVICE STATION

418 GEORGE STREET, CITY

Ladies' Ready-to-Wear Department

Barries, Limited

To those who need an "extra frock" one of these moderately priced Silk Frocks, with a subtle difference of line, make in satin, charmeuse, taffeta and crepe de chene may aid in your selection. On sale Saturday morning at - - - - - - **$19.75**

Coats, half price ..... **$10.00 to $59.00**

Suits, half price ..... **$20.00 to $69.00**

Serge and Tricotine Frocks, **$15.00 to $45.00**

Top Skirts, in Serge and Tricotine, **$6.75**

Taffetine Petticoats, in colors and black. Regular $2.75. Saturday **$2.00**

Heavy Kimonas, in pretty soft colorings. Regular $10.00 and $12.00. Saturday, **$8.50**

Blouses, in Tricollette, Georgette, Crepe de Chene and Habutai. Regular $12.00 and $13.00. Saturday **$6.75**

White Cotton Gown, in good quality cotton, with French top run through with ribbon. Regular $1.25. Saturday **98c**

Pink Bridal Cloth Knickers, with blue stitching. Regular $1.25. Saturday, 98c

White Cotton Petticoat, of fine quality, deep flounce of Swiss lawn, trimmed with Val., finished with satin bow. Saturday **$2.25**

Barrie's LIMITED

PHONE 340

Purveyors to the People. Purveyors that Set the Pace

THE UTMOST IN MEATS

Take Advantage of the Saturday Savings at---

J-O-P-L-I-N-G-S

Two Quality Meat Markets

Our hooks are hung with the best to be had in Meats. Our stock includes Prime Beef, Young Pork, Mutton, Lamb, Fancy Meats and Cooked Meats. Also our Home Made Sausage and Special Fed Poultry.

In the winter time when the body requires a lot of animal heat, quantities of rich tender Meat is essential.

DAIRY BUTTER 35c lb.

Make it a point to order your Sunday bill of fare at either of our Two Stores. Don't leave off until To-Morrow what you can order To-Day, as our Saturday deliveries are very heavy.

Main Store, 340 George St.
Telephone 275 and 255.

Branch Store, 461 George St.
Telephone 254

SKATING BROCK STREET TOMORROW AFTERNOON AND EVENING

BAND ON HAND ON BOTH OCCASIONS—BEST BAND PROGRAM

To-morrow afternoon and evening will be used for skating, with a full band in attendance. Good crowds are taking in the Saturday afternoon events with the band. On Saturday night will be given one of the Roller Rink Band programmes, so much enjoyed, with its special features. See to-morrow's paper for the programme. Hockey will be played on Monday night.—Advt.

FARMERS ASKED TO HELP IN RELIEF WORK.

WINNIPEG, January 13 (Canadian Press). — F. J. Dixon, M.L.A., appeared before the United Farmers of Manitoba to-day, and asked assistance for the relief of distress and suffering in Russia. A resolution may be presented on the matter later.

The executive committee was directed to investigate the alleged discrepancy between the cost of flour and the price of wheat.

BREACH OF MOTOR ACT COST $25.50

Drove Auto without Either Lights Or Number Plate.

A drive down London street at 8.30 Wednesday night in one of C. Richor's trucks cost Gordon Fine $25.50 in the police court to-day.

Unfortunately for him he had no lights on the truck fore or aft, and even a number plate, and the detectives in the police car noticed the lightless, numberless auto.

He pleaded guilty before Magistrate Langley on two charges, one of driving without headlights, and another of having no tail light. He was fined $5 for the first offence, $10 on the latter, and also paid costs of $10.50.

It was Magistrate Langley's first case under the Motor Vehicles' Act, and he made it quite plain that offenders will be strictly dealt with in his court.

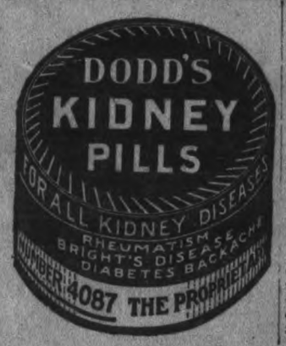

VOICE OF THE PEOPLE

To the Editor of the Examiner.

Sir,—Please let me get into this mid-winter row over Christian Science. I want to say that I honestly believe that there is hardly one regularly-ordained minister in this city who believes that the Bible is the inspired word of God. Christian Science does believe it and is the only Protestant body holding to the ancient truths as there described.

ANOTHER INTERESTED.

SATURDAY SPECIALS AT

FISHER'S

FRESH EGGS, Per Dozen 45c
CHOICE ROASTS BEEF, Per Lb. 12½c
CHOICE BONELESS ROASTS, Per Lb. 15c

BEEF

Round Steak, per lb. 17c
Sirloin Steak, per lb. 17c
Boiling Beef, per lb..... 8c to 10c
Stewing Beef, lb..... 10c to 12½c
Hamburg Steak, per lb. 15c
Corn Beef for Boiling, lb..... 7c
Flanks Beef for Boiling, lb. 6c

PORK

Pork Chops, per lb. 23c
Loins Pork, per lb. 22c
Shoulders Pork, per lb. 22c
Boiling Pork, per lb. 18c-20c

FANCY MEATS

H.A. Breakfast Bacon—
In Piece, lb. 32c
Sliced, lb. 35c
Boneless Back Bacon—
In Piece, lb. 40c
Sliced, lb. 45c
H.A. Dom. Shortening, lb. 16c
H.A. Pure Lard, lb. 17c

BUTTER

Choice Dairy Butter, lb. 38c
Choice Creamery Butter, lb. 43c
H.A. Oleomargarine, lb. 25c

LAMB

Legs Lamb, per lb. 28c
Loins Lamb, per lb. 25c
Lamb Chops, per lb. 23c
Shoulders Lamb, per lb. 22c
Stewing Lamb, per lb. 15c

VEAL

Veal Chops, per lb. 23c
Loins Veal, per lb. 22c
Shoulders Veal, per lb. 20c
Stewing Veal, per lb. 12½c

GROCERIES

Plums, per can 22c
Peaches, per can 28c
Pears, per can 28c
York Brand Tomato Soup, per can 10c
York Brand Pork and Beans, per can 10c
Large Auto Brand Pink Salmon, per can 18c
Bulk Tea, ped lb. 35c
Potatoes, per peck 25c

SPECIAL

1 Can Peas, 1 Can Corn, 1 Can Tomatoes for 42c
Vegetables — Cabbage, Carrots, Turnips, and Parsnips.

S. FISHER, 531 ALBERT STREET
'Phone 1828W :: (Edison Cars Stop at Door)

ENGINEERING EXPERT GAVE AN ADDRESS

(Continued from page 1.)

which summed up the fact that we were then using three million horse power a year in New York State alone, and that the normal rate of increase was ten per cent., or 300,000 a year. Which shows that our dam (one-half going to the United States and one-half to Canada) will only supply one third of the amount that is being used in New York State or will only supply the normal increase for the next three years.

Now, however, there is one million horse power used in the City of New York alone. The diagram shown here has circles of 100, 200, 300, 400, 500, miles each, and the heavy black marks show where the present Niagara Falls water power is used. With a loss of considerably less than ten per cent., the power is transmitted to Syracuse, a distance of 160 miles, using 60,000 volts. By raising this voltage to 110,000, the power has been transmitted to the Detroit River, a distance of 250 miles. If we double this voltage again (which has already been done) making it 220,000, we can double the distance of transmission, making a radius of 500 miles, inside of the outer circle of 500 miles radius, we find parts of two provinces of Canada, and the whole or parts of 19 States of the Union, and contained therein we have 80 per cent. of the entire population of Canada and 60 per cent of the entire population of the United tates. All of which would then be within commercial reach of Niagara Falls power, although our Niagara Falls Junior would only supply enough power for the City of New York, giving Canada her share.

Electrical experts on the Pacific Coast claim that it will soon be possible to transmit power economically to any part of the United States.

Extend Goat Island.

So as Niagara Falls Junior would be absolutely inadequate to supply the demand, said Dr. Thomson, we propose to extend Goat Island a thousand feet or so up stream, in order to take advantage of the 50 foot drop in the Niagara River immediately above the Falls, and then construct inclined tunnels some 3500 feet long under Goat Island, giving the cheapest and most economical plan for developing any water which the governments will allow to be diverted from above the Falls.

Allowing one half of the flow to still go over the Falls we can then get another two million horse power under Goat Island, making a total of 4 million horse power from the Niagara River.

These two projects are shown on this plan as compared with the 13 miles Chippawa-Queenston Canal which has just been put in operation. While the Chippaa-Queenston Canal is only designed to take care of 16,500 cubic feet of water it has cost about as much as our Niagara Falls Jr. project would cost. And yet our dam would handle 22,000 cu. feet of water per second.

According to the Toronto Financial Post, in order to obtain enough water prior to the new International agreement, it will be necessary for Hydro to scrap some of its old plants. The Financial Post stated taht the old plants were built to sell power for $9 a horse power while the new plant will have to charge $20 to pay the interest on the cost of construction.

No matter what price hydro-electric power is sold for, it will always be worth as much as it costs to develop it by coal, as there will not be enough hydro-electric power in the country to do away with coal, unless we learn to utilize the tides.

The Cheapest Power.

The cheapest power developed by coal before the war in New York City was developed by the New York Interborough, and New York Edison, and it cost them on an average of $32.19 a horse power, which would mean $70 or $80 now. The speaker has always claimed that instead of selling hydro-electric power so much below its value as compared with coal, that we should be allowed to make a reasonable profit and then be charged enormous taxes. Ontario Hydro has claimed that if the Governments charge $2 a horse power tax it would kill Government ownership of water power.

Two dollars a horse power is, of course as you know, one-thirty-second of a cent per kilowatt hour, and as it now costs eighty, ninety and hundred dollars a horse power to develop electric horse power from coal, we claim that even if we paid $32 a horse power tax, or one-half a cent per kilowatt hour, that we could sell power for one-half of the price of that developed by coal.

Instead of trying to distribute the power broadcast, would it not be much better to follow the example of the Pioneer Companies of Niagara and sell power near at hand, thereby creating great industries and thereby enormously reducing the cost of many articles as has been done with aluminum ware, carborundum, shredded wheat, etc.?

The first five Pioneer Companies developed 650,000 horse power at a cost of $65,000,000 or $100 a horse power. But in doing this they caused to be expended by other organizations ten times this amount or $650,000,000. So if we expend $200,000,000 for our two projects, making work for four million men in the Niagara district, we ought to attract private capitol to ten times the amount of our expenditure.

St. Lawrence River Project.

I am now showing a picture of the Dreadnought which made a record in 1860 that has never been beaten for a vessel sailing across the Atlantic ocean. For she covered a distance from Sandy Hook to England in nine days and seventeen hours. Prior to that time practically all great Amercan fortunes had been made on the sea. For nearly every ship built was an improvement on the earlier ships. The result being that the American ships were the fastest, sometimes by days, weeks or even more. Naturally they had the choice of the most profitable freight and the highest freight rates. And all these ships paid for themselves, either on a single trip or on the first return trip.

When the acme of the wooden sailing ship had been reached, and the steamship was in the horizon, it was argued in America, as our coal and iron deposits were then practically unknown, that as England had all the coal and all the iron, and we had neither, it would be absolutely useless for the United States to compete against England for steamships.

Then the Civil War, followed by the development of the Great West, diverted the attention of the Americans from foreign commerce. And it was not until the recent war that America began seriously to build ships, but she has not yet begun to make adequate provision for handling these ships, with the deplorable results of which you are all cognizant. The above is simply given as an introduction to the development of the St. Lawrence River, so that ocean going vessels may reach the Great Lakes.

As you know, said the speaker, such vessels now reach Montreal without the aid of locks, although the water at Montreal harbor is about 24 above ocean tide level.

Our first step would be to construct a dam at the Lachine Rapids across Isle Heron, and then dredge a channel from Montreal to this dam (so that ocean vessels can reach the dam and ascend by one or two locks to the Lake St. Louis level, or about elevation 76.

This would permit us to reclaim some ten square miles of the most valuable manufacturing sites for the City of Montreal. We would also be able to develop a million horse power. All of which the late Sir William Van Horne had stated would make Montreal one of the really great ports of the world.

Comapratively little work will be needed to dredge the St. Lawrence to Lake Ontario, with there or four more dams and power sites, which would give us another three million horse power, or four million in all. Making as we have stated before eight million horse power for the Niagara and St. Lawrence Rivers.

In this stupendous work were undertaken by Government Ownership in the old sense of the word, God held the countries. On the other hand it is absolutely inconceivable that the two Governments would give concessions to any combination of individuals, giving them private ownership, in the old sense of the word, of rights which might be equivalent to 80,000,000 tons of coal a year, or $800,000,000 a year, and to let this work to individuals on a percentage basis would be the same as Government ownership. So our proposition is that the two Governments get together and give us the rights to canalize the St. Lawrence River and develop the water power in both the rivers under strict Government supervision as to plans, construction, operation, selling price of power, amount of taxes to be paid, and our remuneration on the basis that if it costs us say $15 per horse power, our remuneration would be so much, if more than $15, our remuneration less; but for every dollar we save below $15, we would get the lion's share. That means that we have every incentive of a private ownership to go ahead and do our——that is to say, build the most economical dams, etc.

Other Questions.

Dr. Thomson also dealt with Pile Driving, and Pneumatic Caissons.

A project to connect San Francisco and Oakland, Cal., which is now separated by 7 miles of water, and which requires a train journey of 120 miles by land.

He also gave a history of the development on Manhattan from 1653 to the present date, and illustrated same with lantern slides.

He dealt fully with a proposed project known as the "Manhattan Extension" to reclaim six square miles of new land to the south of Manhattan Island.

In closing Dr. Thomson staed: "I never lose an opportunity when speaking in the States or in Canada to refer to what the British Navy did for the world, and I have never made a remark in the States which has received more applause, and with apologies to Thos. Campbell for changing the second line of his verse, "The flag that braved a thousand years the battle and the breeze, "Shall with the Red and White and Blue forever guard the seas."

That gentlemen, is a League of Nations that would ensure and secure justice for the whole world.

"CASCARETS" 10c. FOR HEADACHE, LIVER, BOWELS

No griping or inconvenience follows a thorough liver and bowel cleansing with Cascarets. Sick headache, biliousness, gases, indigestion, sour, upset stomach, and all such distress gone by morning. Nicest physic on earth for grown-ups and children. 10c a box. Taste like candy.

AGGRESSIVE CAMPAIGN.

TORONTO, Jan. 13.— (Canadian Press.)— An aggressive campaign throughout Ontario for enlisting public support in the enforcement of the Prohibition Act and for the enactment of Dominion-wide prohibition has been decided upon by the Ontario branch of the Dominion Alliance.

The dressmaker's work is a matter of form.

What's Wrong NOW? Starter Seems O.K. But—

"I've cranked that engine and c-r-an-k-ed it, I've primed the cylinder—and I've overprimed it. Then I cranked some more. And still the blankety-blank thing won't start! Oh, well—only one thing left to do, but this will work. I'll call up Duffus Motor Sales. They'll have a regular mechanic here in a jiffy and my motoring troubles will be over!"

You see, he knew of a REAL auto service and he was letting his friends in on it.

We are proud to note that nearly every new customer that comes to this garage is sent here by those who find our auto service agreeable, efficient and economical.

We do all winter overhauling jobs until further notice at a discount of 20 per cent. on labour charges.

No better time to have your car thoroughly gone over and repainted by our first-class workmen.

Duffus Motor Sales
COR. CHARLOTTE AND WATER STREETS
Phones—Office 1760, Service and Supply 1761

CALLED A CONVENTION.

CHATHAM, Jan. 13.—(Canadian Press).—J. A. McNevin, acting president of the Kent Liberal Association, has called a convention of the Liberal party in Kent County for Wednesday next, January 18, for the purpose of electing officers and nominating a candidate for the House of Commons.

Addresses will be given by the Hon. James Murdock, Minister of Labor, Senator A. B. McCoig, K. L. Brackin, K.C., M.L.A., and others. It is understood that the Hon. James Murdock has expressed the wish that the convention be an open one.

Renew Your Subscription.

SECURE YOUR TICKETS FOR THURSDAY NEXT

I. X. L. CLASS OF YOUNG GIRLS HAVE RENTED RINK FOR NIGHT

The IXL Class of George Street Church have rented the Brock Street Rink for Thursday night next, when they will put on the skating programme. The full band will be in attendance, and skating until 10.30 o'clock. The young ladies are selling tickets, and all who skate are asked to be on hand, as it will be one of the best nights this winter. Everybody come — no invitations given.

COMPULSORY!

Winding Up of The

KLINE BANKRUPT SALE

—Saturday will positively begin the finishing days of the Kline Bankrupt Stock.

—It will start Bargains of startling Interest to Women.

—Opportunities to save that you may never get again.

—Prices placed on goods that do not cover cost of making or material.

—In spite of heavy selling during this Sale, the stock still shows a varied assortment of LADIES' COATS, DRESSES, SUITS, CORSETS, HOSIERY LINGERIE, etc.

and the Price Tags make this a Bargain Feast of Small Prices.

—It's an Act of Compulsion—it's a Clarion Call to the Thrifty, both startling and sensational.

—Just a moment, please! Read the headlines again! Do you get the full meaning they are meant to convey? If you do, then you will be at this Record-Breaking Finish of—

KLINE'S BANKRUPT SALE
390 GEORGE STREET, NEXT JORDAN'S

When Better Beef Is To Be Had, NEW CENTRE Will Have It.

Guaranteed Strictly Fresh EGGS	Choice Dairy BUTTER	Home Made DRIPPING 2 for	SAUER-KRAUT 3 for	HAMBURG STEAK 2 for
58c	38c	25c	25c	25c

Pure Meat Sausage Farmer Style No Filler Used **20c**

Porterhouse STEAK	Sirloin STEAK	Round STEAK	Chuck ROASTS
25c	23c	18c	15c

Best Plate RIBS	Best BRISKET	Rolled FLANK	We Deliver to all Parts of the City
10c	8c	8c	

NEW CENTRE QUALITY *plus* NEW CENTRE SERVICE

We have an excellent grade of Sugar Cured Corn Beef and Pickled Pork (Our Own Cure).

NEW CENTRE MEAT MARKET

192 Charlotte St. Two Phones 760

CHARGE TRUSTEES WITH VIOLATION OF THEIR RIGHTS

CHRISTIAN SCIENCE CASE NOW BEING DEALT WITH IN THE COURTS—SPENT LARGE SUMS

BOSTON, January 13. Canadian Press.—Accounts of the trustees of the Christian Science Publishing Society, whose resignations were accepted by Judge Crosby of the Supreme Court here, were the subject of a hearing before him to-day.

The court received from the directors of the First Church of Christ (Scientist) a formal answer to the trustees' petition for approval of the accounts. In the answer the directors make certain charges against the trustees and reserve the right to make others when they had an opportunity to examine the accounts.

Among the specifications in the answer is the charge that the trustees, contrary to their duty and in violation of the rights of the church, donated to the business manager of the publishing society, the editors of the society's periodicals, and some of its employees, more than $25,000 out of trust fund in addition to the regular compensation of those persons. It is also charged, on information and belief that the trustees have "wastefully employed" a firm of accountants from Chicago at a cost, including hotel travelling and other expenses, of more than $40,000, and that "large and unreasonable sums of money" have been expended in the establishment and the maintenance of a branch office in San Francisco.

Drinking a Glass of Hot Water is a Splendid Habit

Cleanse and sweeten the system each morning and wash away poisonous, stagnant matter.

Those of us who are accustomed to feel dull and heavy when we arise—splitting headache, stuffy from a cold, foul tongue, nasty breath, acid stomach, lame back, can instead both look and feel as fresh as a daisy always by washing the poisons and toxins from the body with phosphated hot water each morning.

We should drink before breakfast, a glass of hot water with a teaspoonful of limestone phosphate in it to flush from the stomach, liver, kidneys and bowels the previous day's indigestible waste, sour bile and poisonous toxins; thus cleansing, sweetening and purifying the entire alimentary tract before eating more food.

The action of limestone phosphate and hot water on an empty stomach is wonderfully invigorating. It cleans out all the sour fermentations, gases, waste and acidity, and gives one a fine appetite for breakfast. A quarter of a pound of limestone phosphate costs very little at the drug store, but is enough to make anyone who is bothered with biliousness, constipation, stomach trouble or rheumatism an enthusiast on internal sanitation.

A. E. AINSLEE ON THE GREAT EYE OPENER

Fine Things Which go to Make a Man a Christian

Open their eyes that they may turn from darkness to light, and from the power of Satan unto God that they may receive forgiveness of and inheritance among them that are sanctified by faith that is in me. (Acts 26, 18). These words were first spoken by Christ to Paul, said A. E. Ainslee in the Gospel Hall, last night. This was to be his mission—to the people—Jews and Gentiles. Five things are stated here which go to make a man a Christian. Eyes that were blinded by Sin and Satan are opened; the Devil's business is to blind the eye. The story is told of a farmer who wished to end his life; he mounted his horse and rode to the edge of a cliff and came at a gallop intending to dash himself and horse to pieces. But the noble steed drew back and refused to jump. The farmer tried again, but with the same result. He then rode away, and blindfolded the horse and driving his spurs into its side, at full gallop the poor brute failed to know when the edge was near and over the cliff they went. Satan thus leads men on. He told Eve that if she ate of the forbidden tree his eyes would be open; she ate and, while it says his eyes were opened, in reality she lost his vision and darkness settled down. Men are spiritually blind today. Did you ever hear a man say, "I do not understand the Bible," or "the look is just on the same level as any other." Poor fellow, he is blind; it is not proofs he needs, it is sight. The blindnes of Israel was seen in their rejection of the Saviour, who prayed "Father, forgive them; they know not what they do". The blindness of the heathen is seen in their idolatary and their cruelity; the blindness of men in general is seen in their sinfullness in forsaking God and choosing sin. To open their eyes is the work of the preacher today. The Gospel is a great eye opener that they may turn from darkness to light. This is really the meaning of conversion: right about turn, what a change from darkness to light from the Power of Satan unto God.

Our first parents departed from God and Satan took control. The whole world lieth in the lap of the wicked one; and the Gospel comes to break that powerful hold.

To receive Christ means that the power of Satan is broken and you can put up the sign "Under New management" then, that you may receive forgiveness of Sins. How sweet this word is. Our first parents by their act of disobedience were made sinners, and many were also made sinners. The Gospel brings the knowledge of forgiveness, and an inheritance among the sanctified—this is heaven. Adam lost the inheritance; he was driven out of the garden. The Gospel brings more even than Adam lost; then how is this to be obtained? By faith that is in Me (Christ). How simple! Faith in Christ and these blessings are yours.

"A trip to Sea" is the subject for to-night, illustrated by a large model of an electric light-house. Young people ought to see this.

THE HOME OF BETTER SHOES

For SATURDAY SELLING

WOMEN'S BROWN AND BLACK CALFSKIN OXFORDS—with Goodyear welted soles and medium heels **$5.95**
Regular Price up to $9.50. Saturday .....
Good Range of Sizes and Widths.

MEN'S BLACK AND BROWN CALFSKIN BOOTS — Goodyear welted soles. Regular $8.50. Saturday **$5.95**

10% to 50% Discount off all Boots, Shoes, and Rubbers.

D. C. GRANT, LTD.

330 GEORGE ST. PHONE 367

CHILDREN'S COUGHS QUICKLY RELIEVED

It is hard for to keep the children from taking cold, they will run out of doors not properly wrapped, or have too much clothing on and get overheated and cool off too suddenly, they get their feet wet kick off the clothes at night; the mother cannot watch them all the time so what is she going to do

Mothers should never neglect the children's coughs or colds, but on the first sign should procure a bottle of

DR. WOOD'S NORWAY PINE SYRUP

It is pleasant and nice to take, and relieves the cough or cold in a very short time, and thus prevents bronchitis, pneumonia, or perhaps consumption getting a foothold on their system.

Mrs. E. Smith, 288 Victoria Ave., North, Hamilton, Ont., writes: "I have three children who have had very bad colds, due to change of climate. I have tried different remedies, but I seem to get the best results from Dr. Wood's Norway Pine Syrup. I have no difficulty in giving it to them as they like it. I always have at least one bottle in the house."

Price, 35c. and 60c. a bottle at all dealers. Put up only by The T. Milburn Co., Limited, Toronto, Ont.

Nothing to Complain Of

Tom---Do you have long hours in the new place you're working?.

Jack---No, the usual sixty-minute kind.

ANNUAL MEETING OF THE HORTICULTURAL SOCIETY.

F. J. A. Morris, of P.C.I., Will Contribute An Address.

On Tuesday night next, in the Chamber of Commerce, Mr. F. J. A. Morris, M.A., of the Peterborough Collegiate Institute staff, will address the Horticultural Society at their annual meeting on the subject of "Wild Flowers." Mr. Morris is a member of the Field Naturalists' Club, Ottawa, and contributes authoritative articles to their publication, The Field Naturalist. He is a student of entomology, and a distinct tribute to his recognised position as an entomologist was paid by the recent science convention at Toronto which Mr. Morris attended, and where he gave an address, when appointed president of the Canadian Entomological Society.

Mr. Morris is a graduate of Oxford University, and his place on the programme should attract a large attendance at the meeting.

Officers will also be elected, and delegates to the annual meeting of the Ontario Horticultural Society appointed. The Ontario body meets in Toronto on 9th and 10th February. During the last year the membership of the Peterborough Horticultural Society has increased from 137 to 348.

ENGINEERS MEET FOR THE FIRST TIME IN THIRTY-SEVEN YEARS.

Dr. T. Kennard Thomson, the noted consulting engineer, of New York, who addressed the local branch of the Engineering Institute of Canada in the Chamber of Commerce Rooms last night, was not a little surprised to meet one of our local engineers, Mr. J. W. FitzGerald, for the first time in thirty-seven years. Both men attended the Toronto School of Science at that time, and they recalled old times and old scenes, and more particularly a scrap they had at that time over some levelling operation in which they both were interested.

TWENTY RINKS FOR NEILL CUP KEENE'S THREE FELL TOGETHER

DRAW THIS MORNING HANDLED BY TOM FINLAY OF NORWOOD —MILLBROOK AND LAKEFIELD RINKS WERE WELL UP IN THE RUNNING THIS AFTERNOON—DECISION IS EXPECTED TO-N.GHT.

Twenty rinks dropped their names into Tom Finlay's hat for the Robert Neill trophy draw at the Curling rink this morning, and the first round was over with a promise that the final game would be played to-night.

Lakefield, Norwood and Keene clubs sent three rinks, Millbrook four and Peterboro contributed seven. The Neill trophy was donated for an annual competition between any rinks from this district including rinks playing in the scheduled games of the Peterboro club.

Walter Oke, last year's winner, won his game this morning defeating D. H. Charlton of Lakefield by the score of 9 to 2, but Wildman of Norwood who was runner-up last winter lost to John Steele of Millbrook by 11 to 7. The feature game of the morning's play was George Stevenson's victory over Alex. Kay by 10 to 7 in an extra end.

The Peterboro skips who entered to-day were Foote, Morrow, Oke, Sturgeon, Stevenson, Kay and Waddell. Six of them were still in the running at noon. All three Keene rinks fell in one swoop. Sturgeon's rink skipped by George Hill with Alex. Archibald vice accounted for Wellman, Ed. Galvin of Lakefield, defeated Gilbert Howson, and George Morrow's beauties pushed Jack Drummond into the discard.

Charlton's Lakefield rink went down in the first round with Jack McKelvie of Norwood accompanying it. All four Millbrook rinks and two of Lakefield's best were up when the second frames were set up.

The opening games resulted as follows:—

Preliminary Round

W. Wellman, Keene,—5; R. G. Sturgeon, Peterboro,—15.

W. J. Oke, Peterboro, 9; D. H. Charlton, Lakefield—2.

E. Galvin, Lakefield,—16; G. Howson, Keene—5.

J. R. McKelvie, Norwood—6; H. F. Foote, Peterboro—10.

First Round

Geo. B. Stevenson, Peterboro—10; A. C. Kay, Peterboro—7.

W. Wildman, Norwood 7; J. Steele, Millbrook,—11.

W. G. Morrow, Peterboro,—16; J. Drummond, Keene,—5.

BELFAST, Jan. 13.—(Canadian Press).—Patrick Leonard, Thomas O'Shea and Patrick Johnston were found guilty yesterday and sentenced to death for murder of two police men in Londonderry last December.

RINKS IN THE PETERBORO LADIES' CURLING CLUB.

Personnel of Draw For the Gibson Trophy.

The rinks in the Peterborough Curling Club for the season of 1922 have been organised as follows:

Mrs. K. Webber, Mrs. R. Turner, Miss M. Rogers, Mrs. Jamieson (skip).

Mrs. Robinson, Mrs. J. H. MacDonald, Mrs. G. Copping, Miss F. Gladman (skip).

Miss Miller, Mrs. Seels, Mrs. Coulthard, Mrs. Fisk (skip).

Mrs. Darcy, Mrs. G. Matthews, Mrs. Kenner, Mrs. Hill (skip).

Miss Munroe, Mrs. H. Thompson, Mrs. Grant, Mrs. Eastwood (skip).

Miss M. Neill, Miss F. Cameron, Mrs. G. Wood, Miss Morrow (skip).

Miss G. Reinhart, Mrs. Comstock, Mrs. A. Macdonald, Mrs. Waddell (skip).

Miss Jean Eastwood, Miss A. Neill, Mrs. Oke, Mrs. Sanderson (skip).

Unattached players — Vice-skip, Mrs. H. Cressman; Lead, Mrs. Alex. Gibson.

THE GIBSON TROPHY.

The following is the draw for the games for the Gibson Trophy:

Mrs. Eastwood vs. Mrs. Sanderson.
Miss Morrow vs. Mrs. Jamieson.
Mrs. Fisk vs. Mrs. Hill.
Miss Gladman vs. Mrs. Waddell.
Mrs. Eastwood vs. Mrs. Jamieson.
Miss Morrow vs. Miss Gladman.
Mrs. Waddell vs. Mrs. Hill.
Mrs. Sanderson vs. Mrs. Fisk.
Mrs. Eastwood vs. Mrs. Hill.
Miss Morrow vs. Mrs. Sanderson.
Mrs. Jamieson vs. Miss Gladman.
Mrs. Waddell vs. Mrs. Park.
Miss Gladman vs. Mrs. Hill.
Mrs. Eastwood vs. Mrs. Fisk.
Miss Morrow vs. Mrs. Waddell.
Mrs. Sanderson vs. Mrs. Jamieson.
Mrs. Eastwood vs. Miss Gladman.
Mrs. Sanderson vs. Mrs. Waddell.
Mrs. Jamieson vs. Mrs. Fisk.
Miss Morrow vs. Mrs. Hill.
Mrs. Eastwood vs. Miss Morrow.
Mrs. Sanderson vs. Mrs. Hill.
Mrs. Jamieson vs. Mrs. Waddell.
Miss Gladman vs. Mrs. Fisk.
Mrs. Eastwood vs. Mrs. Waddell.
Miss Morrow vs. Mrs. Fisk.
Mrs. Sanderson vs. Miss Gladman.
Mrs. Jamieson vs. Mrs. Hill.

BOWLING

POST OFFICE WINS TWO FROM WM. HAMILTON.

Last night the Post Office took two from the Wm. Hamilton crew, and lost the last game when the Wm. Hamilton crew came strong, rolling over the thousand mark. For the Post Office Devey was high man with 570, Ballard next with 539. For Hamiltons, Marsden was high with 568, Simpson 503, and Thorndyke rolled 405 in two games. Following are the scores:

Wm. Hamilton—				
Roberts	158	93	213	464
Simpson	171	168	164	503
Loucks	116	—	—	116
Thorndyke	—	144	261	405
Leether	104	132	164	400
Marsden	145	203	220	568
	723	740	1022	2485
Post Office—				
Ballard	174	203	162	539
Devey	218	199	153	570
Fallen	91	140	237	468
Thompson	146	128	189	463
Turner	135	192	135	462
	764	862	876	2512

CURVIN TOOK THREE FROM MILLER.

In the Ten-Pin League Curvin took three straights from Miller. Curvin was high man with 534, and McGee next with 528.

COPPING TOOK TWO FROM CURVIN.

Last night, in the Ten-Pin League, Copping took two from Curvin. Pidgeon was high man with 568 and Copping next with 552. Curvin 502, McGee next with 496.

NEXT WEEK'S BOWLING.

Five-Pin League.

Wednesday—Post Office vs. Raybestos.
Thursday—Knights of Pythias vs. Wm. Hamilton.
Friday—Bell Telephone vs. Lawn Bowlers.

Ten-Pin League.

Monday, 7—Miller vs. Solomon.
Tuesday, 7—Gilliam vs. Copping.
Wednesday, 7 — Fitzgerald vs. Curvin.
Thursday, 7—Barrette vs. Cairns.

REBUILD RHEIMS IN FIVE YEARS

Such is Opinion of Marquis de Polignac.

RHEIMS, France, Jan. 13.—(Associated Press)—The City of Rheims may be rebuilt within five years. This is the opinion of Marquis Melchior de Polignac, president of the Co-operative Society for the Reconstruction of Rheims. At the most, he says, the work will not require more than six or seven years.

The amount of work remaining to be done is estimated by the Marquis to cost 1,000,000,000 francs, of which 100,000,000 is for reparations and 900,000,000 for reconstruction. He says that the society will have 200,000,000 francs placed at its disposal each year for the next five years. This is by arrangement of credits with the Department of Public Works.

MEN & BOYS CLOTHING — LE BRUN'S Upstairs CLOTHES SHOP — MEN & BOYS FURNISHINGS

Keeping Everybody Busy

THE values we are giving in Clothing and Furnishings are helping everybody. Helping men and young men get new clothes at appreciable savings; helping us do a big business; helping manufacturers keep busy. Our idea is that by giving you a saving, it's going to help all around. If you measure it by the size of the saving you're getting, it's a big idea.

Many of
Our Finest Suits
Now $35

Many of these Suits are medium weights, suitable for all year round wear. All of them are of very fine material and tailoring quality. You'll see that by trying some of them on, and feeling the fabrics. And you are getting a lot of inside quality that you can't see.

You Can Buy
A New Overcoat
For $30

Every Overcoat in the store has now been marked at its final clearance price. Some very choice values are here for you at $30. Single and double breasted models, belted overcoats, and ulsters of warm sturdy fabrics. A great big thirty dollars' worth.

H. LeBRUN & Co.

396 George St. *Bank of Toronto Building*

Capitol Entertainment

TWO SHOWS DAILY
MATINEE - 2.30 P.M.
EVENINGS, 8 O'CLOCK

BEST MUSIC IN THE CITY

VAUDEVILLE
Morris and Adelaide
A NOVELTY ACT, WITH NOVELTY ACROBATIC DANCERS, SINGERS AND COMEDIANS

CAPITAL ENTERTAINMENTS ARE BUILT UP TO A HIGH - CLASS STANDARD — NOT DOWN TO A CHEAP "JOHN" PRICE.

SEE OUR NEW 2-REEL HALL ROOM COMEDY,
"After the Dough"

MAJOR JACK ALLEN'S WILD ANIMAL PICTURES, PATHE REVIEW AND OTHER GOOD PICTURES.

BENJ. B. HAMPTON'S Master Photo Play
"A CERTAIN RICH MAN"
From WILLIAM ALLEN WHITE'S Powerful Story of American Life
with ROBERT McKIM, CLAIRE ADAMS AND CARL GANTVOORT
Produced by Benj. B. Hampton and his associates
Distributed by HODKINSON

PETERBOROUGH'S PALACE THEATRE, PROPERLY MANAGED ON A BUSINESS BASIS, CATERING TO ALL CLASSES OF CITIZENS, A GOOD SHOW ALWAYS.

REGENT THEATRE HUNTER STREET

SOME BABY VAMP—MARIE PREVOST
The Cutest Girl in Pictures. Don't Be a Shrinking Violet, for All They Get is the Air.
"MOONLIGHT FOLLIES"
A Peppery Picture of Romance and Realism
—Additional Feature—
HOPE HAMPTON in - - - "LOVE'S PENALTY"
A Brilliant Drama of Love and Adventure
Goldwyn Comedy
"SMILING BILL PARSON'S PREDICAMENT"
Western Feature - - - "HEART OF ARIZONA"
BABY MAY AND BROWNIE COMEDY
SNUB AND SAMMIE COMEDY
ALL THE ABOVE WILL BE SHOWN TO-NIGHT
MATINEES 10c, EVENINGS 15c (Tax Included)
SPECIAL CHILDREN'S MATINEE SATURDAY, 5c

Renew Your Subscription. It Pays to Advertise.

Rules and Schedule Of the Junior League

CONSTITUTION HAS BEEN ADOPTED AND GAMES WILL BE PLAYED EVERY MONDAY NIGHT UNTIL MARCH 6TH—PLENTY OF HOCKEY FOR THE KIDS.

The following constitution and schedule have been adopted by the Peterborough Junior Hockey Association:

1. The age limit of this League shall be under 20 years on January 1st.

2. No player shall be eligible for this League who has played in an O.H.A. or Senior City League game during this season.

3. Each team must sign ten players before noon January 16, 1922. Each team will have the privilege of signing an additional five players before noon of January 30th, 1922.

4. Each team must pay an entry fee of $15.00 which sum must be in the hands of the treasurer, before noon of Monday, January 23, 1922.

5. Ontario Hockey Association rules shall govern all games except as otherwise provided for in this constitution. Games shall consist of two (2) periods of twenty minutes each, actual playing time.

6. A goal shall be counted against the team not ready with players when the referee calls play and shall be counted to team ready. In the event of both teams not being ready the delayed time shall be deducted from the playing time of the game.

7. Each club shall be provided with 50 admission tickets, good for all sechduled games. These tickets shall be sold at 50 cents each and the proceeds retained by the club.

8. In the event of any player being played by O.H.A. the club to which said player belongs shall have the privilege of replacing him.

Schedule.

January 16th—6.00 to 6.45, Duffus Devils vs. Can. Woollens; 6.45 to 7.30, Canadians vs. Lakeviews; 7.30 to 8.15, De Laval vs. Tuxis Boys; 8.15 to 9.00, Rangers vs. Y.M. Club; 9.00 to 9.45 Eskimos vs. Holy Name Society.

January 23rd—6.00 to 6.45, Duffus Devils vs. Rangers; 6.45 to 7.30, Holy Name vs. De Laval; 7.30 to 8.15, Y. M. Club vs. Canadians; 8.15 to 9.00, Tuxis Boys vs. Can. Woollens; 9.00 to 9.45, Eskimos vs. Lakeviews.

January 30th—6.00 to 6.45, Canadians vs. Can. Woollens; 6.45 to 7.30 Duffus Devils vs. Holy Name; 7.30 to 8.15, De Laval vs. Lakeviews; 8.15 to 9.00, Rangers vs. Tuxis Boys; 9.00 to 9.45, Eskimos s. Y.M. Club.

February 6th—6.00 to 6.45, Duffus Devils vs. Tuxi Boys; 6.45 to 7.30, De Laval vs. Canadians; 7.30 to 8.15, Y. M. Club vs. Lakeviews; 8.15 to 9.00, Holy Name vs. Can. Woollens; 9.00 to 9.45, Eskimos vs. Rangers.

February 13th—6.00 to 6.45, De Laval vs. Can. Woollens; 6.45 to 7.30, Eskimos vs. Canadians; 7.30 to 8.15, Y. M. Club vs. Lakeviews; 8.15 to 9.00, Rangers vs. Lakeviews; 8.15 to 9.00, Holy Name vs. Tuxis Boys; 9.00 to 9.45, Duffus Devils vs. Y.M. Club.

February 20th—6.00 to 6.45, Rangers vs. De Laval; 6.45 to 7.30, Holy Name vs. Y.M. Club; 7.30 to 8.15, Duffus Devils vs. Canadians; 8.15 to 9.00, Tuxis Boys vs. Lakeviews; 9.00 to 9.45, Eskimos vs. Can. Woollens.

February 27th—6.00 to 6.45, Duffus Devils vs. De Laval; 6.45 to 7.30, Eskimos vs. Tuxis Boys; 7.30 to 8.15, Rangers vs. Canadians; 8.15 to 9.00, Holy Name vs. Lakeviews; 9.00 to 9.45, Y.M. Club vs. Can. Woollens.

March 6th—6.00 to 6.45, Rangers vs. Canadian Woollens; 6.45 to 7.30, Duffus Devils vs. Lakeviews; 7.30 to 8.15, Y.M. Clubs vs. Tuxis Boys; 8.15 to 9.00, Holy Name vs. Canadians; 9.00 to 9.45, Eskimos vs. De Laval.

There will be a meeting of the League executive at the Y.M.C.A. on Tuesday evening, January 17th at 7 o'clock. All clubs are asked to have a representative present.

Although the Canadians entered the League and played a game on Tuesday night, they have decided to withdraw, so that there is an opening for another junior team. Any organization which wishes to enter should communicate with Secretary McNeely at the Y.M.C.A.

WILL NOT OPPOSE KING.

TORONTO, Jan. 13. —(Canadian Press.)—Progressives will not have a candidate in the field in North York in opposition to Premier King, it was announced by President Burnaby of the U.F.O. last night.

HOCKEY RESULTS.

Demonstrating their superiority in all departments of the game, the Collegiate B team won a clean-cut victory over the Normal School last night at the Brock Street Rink. The final score was 3-0.

Harry Chew, Outram, and Johnston were best for the P.C.I. Chenhall, in goal, played a wonderful game. He made a particularly fine save in the first period, when the entire Normal forward line had beaten the P.C.I. defence.

The P.C.I. team lined up as follows: Goal, Chenhall; defence, Johnston and E. Maniece; centre, McCullough; wings, Parrington and Chew; subs., Gilchrist, Curtis, and Outram.

Y. W. C. A. LOST.

The Normalite girls' hockey team and the girls of the Y.W.C.A. Hopefuls aggregation competed at the Armouries Rink last evening, the score resulting in 3-2 in favour of the Normalites. This is the third game of the series which the girls are playing, and the young ladies are doing some good work. Misses E. Currie and F. Pammett for the School team and Misses M. Holmes and M. Kirn for the Y bunch, showing the best form.

The line-up was as follows:

Normalites — Goal Miss A. Milburn; centre, Miss E. Currie; defence, Misses L. Patterson and E. Thompson; wing, Miss F. Pammett.

Y.W.C.A. Hopefuls — Miss E. Nicholls; centre, Miss J. Eagleson; defence, Misses M. Walker and M. Sisson; wings, Misses M. Kirn and M. Holmes.

AT THE THEATRES

AT THE ROYAL.

If you are fond of artistic and refined comedy you can be more than satisfied with the play called "Ever Since Eve," presented at the Royal Theatre. In this play the well-known actress, Shirley Mason, fits a role as though the part had been specially written for her. "Ever Since Eve" is described as a "photo-drama," but might more accurately have been termed a high-class comedy. The plot and incidents have the distinct flavor of a refined French comedy of the most superior class. The plot, interwoven among its constantly recurring humorous situations, binds the play into a resultant whole that interests whilst it amuses. The plot and humor are clean and without a hint of indelicacy, suggestiveness or burlesque. It opens with a young artist who has generously consented to educate a French war orphan girl. After paying for the girl's education at a Paris convent for years, his adopted "daughter" sees him for the first time when she comes to reside with "papa." He instructs his puritanical and elderly housekeeper to get the girl an outfit of clothes. When the housekeeper's choice of raiment, extending from the girl's chin to her toes, the artist asks his aunt to quietly procure something a little more modern than what his elderly maid selected. The artist's model, who is keen to marry him for his money, makes trouble. In the last scene of the play, the artist discovers that his adopted daughter, with whom he falls in love, is not the girl he had educated at the convent. The explanation of this mistaken identity is shown in a way typical of the better class, French drama. The artist marries the girl whom he had considered to be his adopted protege and the only regret felt by an audience is that the play ends too quickly, although it takes five reels to unfold the plot. Earle Williams, in the five-reel romance, "Lucy Carson," is a play that grips attention throughout its story of luck, love and the march from Lohengrin. Jimmy Audrey, in his latest two-reel comedy, "The Backyard," keeps the audience convulsed with laughter, as does the very funny Sunshine Comedy.

EARL WILLIAMS, in Lucky Carson, at the Royal to-night.

To-morrow, children will be admitted to the matinee for 5c, which includes war tax.

AT THE CAPITOL.

"A Certain Rich Man" at the Capitol Theatre for this week end is a picture that will appeal to all who see it. A powerful drama of American life in the rich wheat belt of the Middle West, it deals with human emotions and the stress anud strain of modern business life. It is the story of a girl whose romantic life becomes involved in the coil of high finance, and who is compelled to relinquish her lover to save her father and his from bankruptcy in the one case, and the felon's cell in the other. The love they had plighted beneath the lilac tree was powerless to save her, and she became the bride of the man whose money could save the situation.

The complications which follow in the gradual decline of her husband's moral character and the steadfast love of her old sweetheart, through twenty years of waiting, form one of the most touching productions presented here in some time, but the picture has a happy ending.

Scene from "A CERTAIN RICH MAN" A BENJ. B. HAMPTON PRODUCTION Released by W. W. HODKINSON CORP. Thru PATHE EXCHANGE Inc.

AT THE CAPITOL TO-DAY AND TO-MORROW.

Percy and Freddie, the Hall-room pair of cheerful idiots, do some good stunts in "After the Dough" pursuing through laughable mazes the loaf of bread which causes all the trouble.

Mdlle. Adeline, a buxom lady with a well-trained light soprano and a dazzling, though somewhat scanty, wardrobe, with her "Hebrew property boy" assistant, provide vaudeville element, in a singing, talking, and rough and tumble act.

AT THE REGENT.

MARIE PREVOST AS STAR MAKES PERFECT FLIRT

The cutest little flirtatious "baby vamp" with the most come-hitherish eyes is at the Regent Theatre this week in "Moonlight Follies," a new Universal comedy drama. This alluring bit of loveliness is none other than Marie Prevost, the former bathing beauty who has just become a Universal star. "Moonlight Follies" is the first of her Universal dramatic features. A comedy drama (one of the best of its kind). Come to-night and enjoy yourself.

AT THE GRAND.

REX STOCK COMPANY.

There is an old saying that "the Devil is at most men's elbows." This is not often thought of now adays, but it is nevertheless true. In Molner's masterpiece the devil comes on earth as an ordinary person; no one knows who he is or where he comes from. It shows you the working of that hunch you often feel to do something that you know very well you ought not to do.

Rex Snelgrove, who will appear in the title role for three days starting Monday, played the part some years ago when the play was first produced under the management of Henry Savage in New York, so his rendition of the part should be up to the regular three dollar scale.

The scenery for this play has been specially painted, no effort or expense has been spared, and all indications point to a real Broadway production at popular prices.

The Devil is a play that no one can afford to miss. While it is what is known as a moral play it teaches a wonderful lesson. If it could be said of a satirical comedy it is a sermon to both young and old.

The devil is defeated when the young couple, an artist and "The Girl in the Case" agree to separate, and never see each other again, because he is too poor to marry. Before the play opens she has married a wealthy banker, many years her senior. The Devil contrives to bring the lovers together again in spite of the wishes of their better nature, and this involves the story of The Devil which will be the offering of this popular company on their next visit.

Seats are now on sale and selling fast. Don't forget to secure yours early.

Grand Trans-Canada Theatres, Ltd.
HOME AGAIN
Monday, Tuesday and Wednesday
PETERBORO'S FAVORITES
The REX STOCK CO.
(With Rex Himself)
Presents
Frank Molnar's Masterpiece
THE DEVIL
A Complete Scenic Production

SPECIAL NEW SCENIC PRODUCTION THROUGHOUT | 2 VAUDEVILLE ACTS AND ENTIRE CAST IN PLAY
—Usual Prices—20c, 30c, 50c; Gallery 10c. Seats Now—

Natural Fruit Chocolates
Made With Pure Fruit Centres—without any coloring or extracts—coated with richest Chocolate. Always fresh and delicious
60c Per Lb. Box
Take home a Box and prove what we say.
Albion Sweets
390 George St. Phone 1268

ROYAL
M. PAPPAS, Owner and Manager
15—First Run Reels—15
CONTINUOUS PERFORMANCE - NO DELAY
THE ROYAL'S PROGRAMME IS CONFINED EXCLUSIVELY TO HIGHEST CLASS PICTURES.
TODAY'S GRAND PROGRAM
WILLIAM FOX presents SHIRLEY MASON in
"Ever Since Eve" Reels 5
—A Stirring and Romantic Drama, beginning with the Love of a Celebrated Artist and Leading to Matrimony.
—That Favourite Actor—EARL WILLIAMS—in a Story of Love, Adventure, and Dramatic Intensity—
"Lucky Carson" Reels 5
JIMMY AUDREY, in Laughter-making Comedy—
"The Backyard" Reels 2
—Also a Merrymaking SUNSHINE COMEDY, with a Laugh a Minute. Don't Miss This One. Reels 2.
SPECIALLY MATINEE
Tomorrow's Matinee - CHILDREN 5c Adults 16c
Extra Comedy for the Children.
Evening 16c to All INCLUDING WAR TAX

Men With An Eye For Real Values in Winter Clothing and Furnishings Should Visit
OAK HALL
Our January Clearance of Clothes and Fixings For Men and Boys
We've made Final Reductions on all Winter Suits, Overcoats and Furnishings—the smaller the Lot greater the Reduction—
Men's Suits - - $14.75 to $35.00
Men's Overcoats - $19.50 to $27.50
Boys' Overcoats - $4.95 to $14.75
Boys' Suits - - $3.75 to $15.00
409-411 George St. OAK HALL Phone 944

ST. PATRICK'S HOCKEY TEAM

ST. PATRICK'S HOCKEY TEAM—In the N.H.L. for the season of 1922. From left to right: Stan. Jackson, Rod Smylie, Bill Stuart, Ken. Randall, Glen Smith, John Roach, Corbett Denneney, Babe Dye, Harry Cameron, Reg. Noble, Mike Mitchell, Paddy Nolan, Ted Stackhouse.

Sports

FOOTBALL ASSOCIATION MAY AFFILIATE WITH THE P.A.A.A.

COMMITTEE APPOINTED TO CONFER WITH EXECUTIVE OF ATHLETIC ASSOCIATION — MR. A. BROOKE SUCCEEDS HENRY TURNER AS PRESIDENT.

1922 PROSPECTS PROMISING

To join the Peterborough Amateur Athletic Association was once again a freely discussed question at the annual meeting of the Peterboro Football Association which was held in the Sons of England hall last night. On this occasion the temper of the comparatively large numbers of promoters of soccer was one assent after hearing the P.A.A.A. representatives Messrs. C. E. Curtis, Frank Convery and Walter Smaill.

Toward the close, a resolution to affiliate with the P.A.A.A. was suggested, but it was deferred for the present and a committee composd of A. Brooke, C. P. Lloyd and S. Whatley was appointed to confer with the P.A.A.A. at their meeeting next week.

It was decided to call another general session of the Football association next Thursday night for the purposes of considering certain finacial matters, and also report of the special committe if in the meantime they shall have met the P.A.A.A.

Officers Elected

Henry Turner resigned the presidency last night and the secretary W. G. Nicholls also asked that a substitute be appointed in his place. However, he was prevailed upon to carry on temporarily.

The new officers were elected as follows:

President—A. Brooke.
1st Vice-Pres.—C. P. Lloyd.
2nd Vice-Pres.—W. H. Barry.
Secretary-Treasurer—W. G. Nicholls.

Directors—S. Whatley, Fred Sutcliffe, D. G. Melton, Henry Turner and Walter Smaill.

Auditors—G. F. Collins and John H. Haw.

In the poll for the directors Walter Smaill, director of Athletics for the P.A.A.A. headed the list, and on his arrival later he stated that he would be glad to co-operate with the executive in every possible way.

Face A Deficit

The financial report showed a deficit of $160 which will be reduced by $75 from the sale of constitutions leaving a balance of about $90 to be raised before the end of the month. Messrs. Whatley, Melton, Sutcliffe, Lloyd and other members advocated affiliation with the P.A.A.A., but it was the consensus of the meeting that no definite move in that direction would be made until the Football Association had paid its outstanding accounts and could associate itself with the P.A.A.A. without any encumberance. Before any final action toward affiliation is taken, however it was stated that various working details would have to be deliberated and clearly understood.

Mr. Curtis and Mr. Convery urged the Footballers to appoint a committee as a preliminary step, and authorize this committee to attend the meetings of the general executive of the P.A.A.A. in order that they would become familiar with the operations of the Athletic Association.

Mr. Convery doubted that there would be any serious difficulties to obstruct the proposed union, and from the expressions in the subsequet conversations it appeared that if spiritual sympathy and understanding are all that remain to bring the P.F.A. ito the P.A.A.A. fold the result is a foregone conclusion.

Some minor details of autonomy and the basis of co-operation between the P.A.A.A. executive and the proposed football executive, fashioned after the present governing body of hockey in Peterboro, will have to be cleared up, and, that accomplished, the affiliation will probably be proceeded with.

Medals Presented

Mr. Turner in his opening address spoke at some length in review of last season's games and general progress of the Football Association. He also presented the silver medals won by the G.W.V.A. team, as champions of the fall league. Mr. W. O. Hurrle, captain of the "Vets" accepted the prizes on behalf of his teammates and suitably responded to the congratulstions of the retiring preident.

The Teams in Sight

A casual canvass of the meeting brought out assurances that teams from the following clubs would enter the spring league:—G.W.V.A., Canadian Woolens, Comrades, Sons of England, Odd Fellows and probably the Peterborough Rangers. Caledonians and C.G.E. may also swing into line again, although it was staed that both these teams have been of some of their best players last year. No definite information was known as to whether Lakefield and Warsaw and other district clubs would come in this season.

Mr. Whatley proposed that a date should be set upon which all clubs intending to enter the league should have their entries filed with the executive when detail will be taken up at the next meeting.

A vote of thanks was extended to the S.O.E. for the use of their hall for last night's meeeting

JOHN ROSS ROACH,
Sensational goalkeeper of the St. Pat's N.H.A. team, who will referee Monday Night's big game between the Dominion Bank team and the P.A.A.A. Intermediates.

JUNIOR SCHOOL LEAGUE TOMORROW

The Junior School Hockey League will get under way at Brock Street Rink to-morrow morning, with the following schedule:

9-9.35—Sacred Heart vs. Central.
9.35-10.10—Prince of Wales vs. St. Peter's B.
10.10-10.45—Immaculate Conception vs. King George.
10.45-11.20—Queen Alexandra vs. Queen Mary.
11.20-11.55—King Edward vs. St. Peter's.

The rink will be open at 8.45 o'clock. Players on the different teams are asked to be ready to start their games sharp on time.

HOCKEY NOTES

The Norwood High School hockey team will play their first league game to-night at Norwood rink with Marmora. Although the boys have not had occasion to show their wares yet they have been doing some hard practising and hope to win their first game on the home ice.

To stay in the running, the Uxbridge sextette have to beat the Midgets in Lindsay on Monday next and also beat the Peterborough H. N. S. at Uxbridge on the 23rd.

Norwood High School vs. Marmora, at Norwood to-night (Friday).
Havelock vs. Norwood, at Norwood, Monday, Jan. 16.

Havelock's fast hockey team is billed to play at Norwood rink on Monday night. In the game at Havelock last Friday night Norwood ran up six goals to Norwood's eight. With "Shewie" Rogers and Cecil Watson strengthening the Norwood line-up a keen match may be looked for.

Double Header On The Cards For Monday

IN ADDITION TO DOMINION BANK-P.A.A.A. TUSSLE FANS WILL SEE LAKEFIELD AND P.A.A.A. JUNIORS CLASH IN JUNIOR O. H. A. FIXTURE.

ROACH WILL REFEREE

Talking about big hockey nights, the P.A.A.A. are offering a bill for Monday night that should bulge out the sides of the Rink.

The game between the champion Dominion Bank team — Stone Conacher, Burch, Applegath, Rodden, Jeffrey, Reeves and Cotton—and the P.A.A.A. Intermediate O.H.A. team should be sufficient in itself to fill the Brock Street Arena to the suffocation stage. Harris Ardiel is bringing an all-star Senior O.H.A. team to do battle with the Petes—in fact they are better han a picked all-star crew, because they have played many games together for the Dominion Bank outfit. The fame of Lionel Conacher and Billy Burch, Aura Lee stars, is in itself a drawing card of the greatest potency.

And the referee will be another hockey celebrity, no less a personage than the famous John Ross Roach, hailed last year as the greatest amateur goalkeeper in Canada, and this season winning equally warm praise as the net guardian of the St. Pat's professional team. Roach has kindly consented to handle the game.

Here is something else. The fans will see a double - header Monday night, for the Junior O.H.A. game between Lakefield and the P.A.A.A. Juniors, scheduled for Tuesday, is being switched to Monday night, and will be played as a curtain-raiser to the battle with the Toronto stars. The Junior O.H.A. game will start sharp at 7.45, which will allow the exhibition fixture to get under way shortly after 9 o'clock. Lakefield beat the P.A.A.A. crew 2 to 1 on Tuesday night, and the young Petes will have to win by at least two goals in Monday's game, which is a sufficient task to promise a bunch of excitement. On the P. A. A. A. line up will be Harry Chew, the first Chinese boy to play in the O.H.A.

If a programme which includes a Junior O.H.A. game, a battle between an all-star Toronto aggregation and the P.A.A.A. Intermediates, a chance to see Lionel Conacher in action and an opportunity to give John Ross Roach the once over, does not fill every corner of Brock Street Rink Monday night, then Peterborough is not the hockey town it has always claimed itself to be.

Very Fast Ice For The Intermediate Go Tonight

The fastest sheet of ice of the season is ready for the Lakefield-P.A.A.A. intermediate O.H.A. game at Brock street rink to-night, and Walter Smaill's boys will have no excuse for not showing their fastest brand of hockey. The action of the Lindsay club in defaulting two games to Lakefield has put the villagers in the running and they are coming to town to-night determined to stay there by beating the blue and white team right on their own cushion. Nobody in Peterborough concedes them a chance to do that, but they are liable to prove much more serious opposition than the local fans are inclined to think. It is the last game in this section of the intermediate group and a win for the Smaillmen to-night will give them the section honours and the right to meet Picton or Trenton in home and home games for the championship of the group.

COMING AFTER MATHEW.

HAMILTON, Jan. 13.— (Canadian Press.)—Word has been received here that the chief of police of Norlina, North Carolina, is on his way to Hamilton for Mathew Bullock, negro charged with inciting race riots.

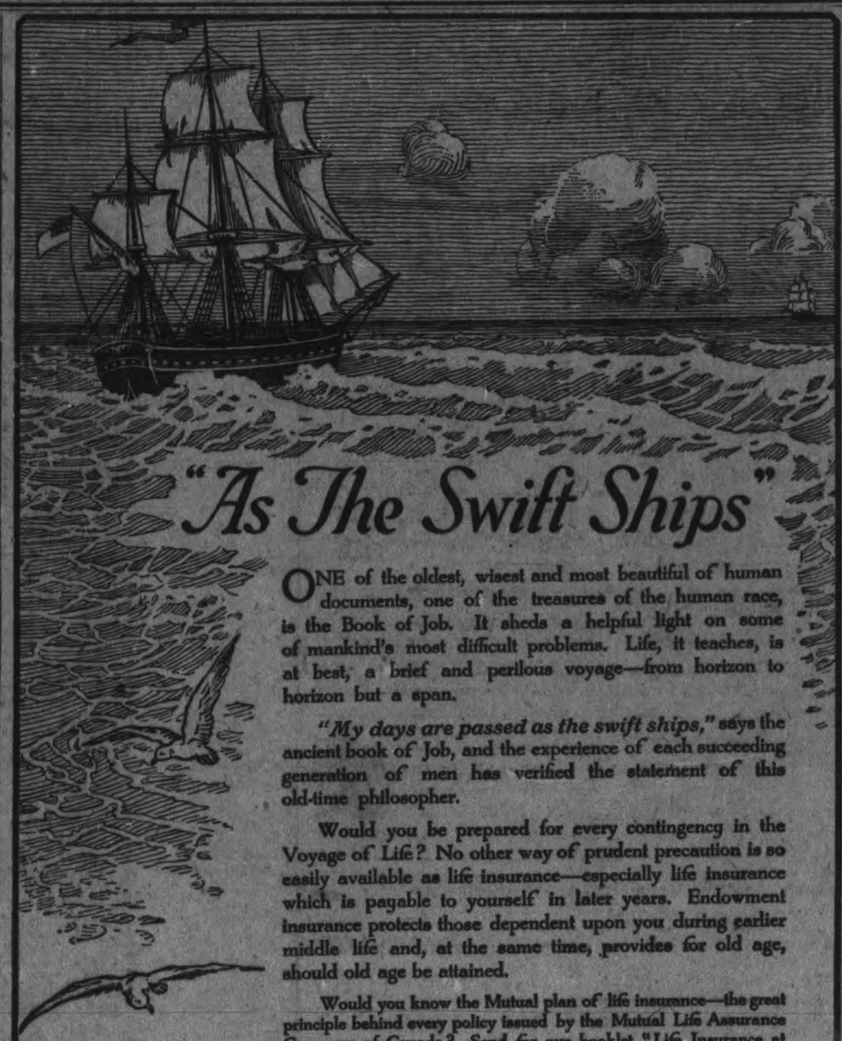

"As The Swift Ships"

ONE of the oldest, wisest and most beautiful of human documents, one of the treasures of the human race, is the Book of Job. It sheds a helpful light on some of mankind's most difficult problems. Life, it teaches, is at best, a brief and perilous voyage—from horizon to horizon but a span.

"My days are passed as the swift ships," says the ancient book of Job, and the experience of each succeeding generation of men has verified the statement of this old-time philosopher.

Would you be prepared for every contingency in the Voyage of Life? No other way of prudent precaution is so easily available as life insurance—especially life insurance which is payable to yourself in later years. Endowment insurance protects those dependent upon you during earlier middle life and, at the same time, provides for old age, should old age be attained.

Would you know the Mutual plan of life insurance—the great principle behind every policy issued by the Mutual Life Assurance Company of Canada? Send for our booklet "Life Insurance at Cost."

THE MUTUAL LIFE
of Canada: Waterloo, Ontario

"W. Henry Irvine, General Agent, Toronto, Ont.
A. C. Gray, District Agent, 375 Water St., Peterboro, Ont."
41

If a man is unable to make a distinguished name for himself in another way he uses a hyphen.

The singed cat dreads the open-faced stove.

Lots of friends are retained by our not saying the smart things we might have said.

The ambitious man doesn't worry much about his gray matter.

Fortunately for the average man brains are not on exhibiton.

There are no breakers ahead of the man who is already broke.

CRESCENT

MASTER TAILORS HOLD A MID-WINTER SALE OF

Men's Overcoats & Suits Half Price

1/2 OFF

Owing to the fact that we do not intend to carry over one single Overcoat we make this wonderful offer. Starting Saturday at 8.30 we make this sacrifice on our entire stock, nothing reserved. O'coats & Suits at Half Price

Regular $70.00 Overcoats and Suits now $35.00 Saves you $35.00
Regular $65.00 Overcoats and Suits now $32.50 Saves you $32.50
Regular $60.00 Overcoats and Suits now $30.00 Saves you $30.00
Regular $50.00 Overcoats and Suits now $25.00 Saves you $25.00
Regular $45.00 Overcoats and Suits now $22.50 Saves you $22.50
Regular $40.00 Overcoats and Suits now $20.00 Saves you $20.00
Regular $35.00 Overcoats and Suits now $17.50 Saves you $17.50
Regular $30.00 Overcoats and Suits now $15.00 Saves you $15.00
Regular $25.00 Overcoats and Suits now $12.50 Saves you $12.50

Remember—This includes all Indigo Blue Serge Suits and Plad Back Overcoats in Stock.

Men—All the Advertising in the World could not convince you of these values, You'll have to come in and see for yourself.

Open Late Saturday Evening

Crescent Master Tailors, George St., South

CAPITOL THEATRE BUILDING

Come to Fair's First

Robt. Fair & Co., Ltd.

Saturday Bargains

$4.50
ALL-WOOL TRICOTINE
$3.75 YARD

Navy only. 54 inches wide. An excellent quality. Only 20 yards. Shop early.

$1.25
FANCY COAT LININGS
79c YARD

A one-day price for this Floral Lining. Also suitable for underskirts. 36 inches wide.

ALL-WOOL BLACK TRICOTINE

Black only. Just 20 yards to sell. 54 inches wide. This has been one of our standard lines at $3.50. Saturday at, per yard..... **$2.50**

SPECIAL ONE-DAY PRICE ON BLACK TAFFETA

36 inches wide. This quality sells at $2.25. Saturday, yard..... **$1.69**

Saturday Morning Sale 9 to 12
NO 'PHONE OR C.O.D. ORDERS FOR THIS SPECIAL
30c WHITE COTTON, 5 YARDS FOR $1.00
34 inches wide. A good Cotton for general wear.

BUY WOOL BLANKETS TO-MORROW

A large White Wool Blanket with pink or blue borders that sells at $10.00. Saturday at, pair..... **$7.50**

PLAIN WHITE FLANNELETTE SHEETING

You can have your blankets any length by buying them this way. 72 inches. Regular $1.25. Saturday, yard..... **95c**

DARK GREY COTTONADE SHIRTING

Specially for men's working shirts. Soft close weave. 27 inches wide. Regular 50c. Saturday, yard..... **39c**

ENGLISH FLANNEL SHIRTING

Specially for men's winter shirts. 28 inches wide. Regular $1.00. Saturday, yard..... **75c**

SEVERAL LINES OF TOWELLING ON SALE

Pure white, grey and natural linen shade. All pure linen. Regular 45c and 50c. Sale price, yard..... **35c**

PURE LINEN ROLLER TOWELLING

White with border. Would also do for dish towelling. Regular 35c. Saturday, yard..... **25c**

ANOTHER SALE OF BATH TOWELS

Cream with red stripe. Large size. Our special at $1.25, but to-morrow at, per pair..... **$1.00**

34-INCH FACTORY COTTON, 8 YARDS FOR $1.00

7 BARS WHITE CASTILE SOAP FOR 25c

MEN'S 75c ALL-WOOL GREY SOCKS, 50c PAIR

75c WHITE HUCK HEMMED TOWELS, 59c PAIR

25c LARGE ROLLS COTTON BATTING, 5 FOR $1.00

WHITE OR STRIPE FLANNELETTE

36 inches wide. Best quality to be had at 35c. Sale price..... 4 yards for **$1.00**

BEST QUALITY FLANNELETTE BLANKETS

Every pair perfect and just as represented. Buy to-morrow at these special prices. White with border.

12/4 size. Regular $3.50. Pair..... **$2.95**

11/4 size. Regular $3.00. Pair..... **$2.45**

LADIES' 85c WHITE WINTER DRAWERS 39c PAIR

58 pairs go on Sale at 9 o'clock to-morrow morning. Shop early as the quantity may not last all day.

$1.75 HEAVY ALL-WOOL HEATHER HOSE, $1.25 PAIR

$1.25 FINE ALL-WOOL GREY HEATHER HOSE, 75c PAIR

LADIES' 85c WHITE WINTER VESTS FOR 50c EACH

LADIES' $1.15 NAVY BLOOMERS FOR 95c PAIR

CHILDREN'S GREY BLOOMERS, 75c, 85c, 95c PAIR

LADIES' LONG BLACK HEAVY TIGHTS

Two lines go on Sale, ankle length. Just a few pairs of each to clear.

$2.25 line for, pair..... **$1.75**

$1.75 line for, pair..... **$1.35**

$1.75 2 AND 3-PLY FACTORY YARN, IN GREYS, BLACK, RED AND MOTTLED, AT $1.25 LB.

$2.00 SCOTCH FINGERING YARN, 4-PLY, IN RED, GREYS, BLACK AND WHITE, AT $1.25 LB.

$3.00 KIMONA ROBING, 72-INCH, FOR $2.25 YARD

ANDERSON'S SCOTCH GINGHAMS

A bargain in Ginghams. About 12 plaid designs that the maker has discontinued. Known as "dropped patterns." Regular 45c. On Sale at, yard..... **35c**

THESE PRICES WILL SELL MANY COATS

$45.00 VELOUR COATS FOR $25.00

Fur Collar, embroidered on back. 2 only of this line.

$35.00 VELOUR COATS FOR $23.00

3 ony in this lot. Beaver Fur Shawl Collar and silk lined.

$25.00 WINTER COATS TO SELL AT $18.00

Made from All-Wool Blanket Cloth; Fur Collar, lined throughout.

$15.50 WINTER COATS TO CLEAR AT $11.50

Developed from Heather and Blanket Cloths and lined throughout.

70c Floor Oilcloth, 2 yards wide, sq. yard 42c
65c Curtain Madras, 36-inch, for, yard 49c
50c Curtain Marquisette, 36-inch, yard 35c
50c Floral Cretonnes, 36-inch, yard 25c
$1.25 Cream or Green Window Shades 89c

$1.40 AND $1.50 LINOLEUMS $1.00 SQ. YARD
2, 3 and 4 yards wide.

WE LAY WITHOUT CHARGE
all Carpets, Rugs and Linoleums and
MAKE AND HANG
all Curtain Materials bought from us this month.

THE PICK OF THE STORE
Including every article of Jewelry, Watches, Clocks Silverware, etc., are just now being offered at Pre-Inventory Prices.

1/4 OFF
Our closely marked figures. Watch Our Windows

WARNE'S
DIAMOND HALL
349 GEORGE STREET

CITY AND GENERAL

DR. T. P. McCULLOUGH
Eye, Ear, Nose and Throat specialist 166 Brock St. Phone 36W. dtf

WINDOW CLEANING.
W. Foster, City Window Cleaner. Phone 1363F. 90d-96-828

DR. E. E. HARVEY.
Office and Residence, 212 Brock Street. Office hours, 1.30-4.30 p.m. and 7-8 p.m. Sunday, by appointment. Special attention to Diseases of Children, and also to Diseases Peculiar to Women. dtf

NEW TAXI SERVICE
I will be pleased to receive your orders for long or shot taxi calls. Prompt and careful service. McLaughlin 6. G. Douglas, 'Phone 1168. 6d 11 13 16 18 20 23 828

HOCKEY STICKS
Selling out our large high-grade stock of Hockey Sticks at greatly reduced prices. Also, Automobile skates. Best place to have your skates ground or repaired. H. T. Millard, 225 Hunter street., 'Phone 234J. 3d 9 11 13 818

MADAME FAHEY.
"She possesses a brilliant soprano voice of unusual range and volume." (New York Musical Courier.) Hear her in George Street Church, Friday Evening, 27th January. 1d-11-900

LUMBER FOR SALE.
(1920 Sawing).
Spruce, Pine or Hemlock — all sizes — Rough or Dressed. It will pay you to get our prices. The Kawartha Lumber Co., Lakefield. mwf-150-1859

GOLDEN JUBILEE BANQUET.
The Golden Jubilee Banquet of Trinity church will be held in the basement of Trinity church Tuesday evening, Jan. 17, from 5 to 8. Everybody welcome. Good programme. Tickets 50c. 3d11-863

KNIGHTS OF COLUMBUS
The Knights of Columbus held an At Home last evening, with an attendance of about 150 of the members and friends. Twelve tables of cards were played, prizes going to Ms. J. P. Finn, Mrs. John Corkery, Jr. and Mr. Gerald McFadden.

KNOX CHOIR
The choir will hold a skating party to-night at Armouries Rink. Skaters asked to meet at church 7.15. After party, luncheon will be served in the basement of Knox Church.

DON'T DELAY.
We can give you better attention now than when the season's rush begins. Have your Furniture reupholstered better than new, with finest selections of Tapestries, at Reasonable Prices. The American Upholstering Co., 221 Hunter Street. Phone 697—Nights and holidays. 396-dtf

SHOE REPAIRING
The long-looked-for Lower Price in Shoe Repairing is now here, and here to stay. Bring your Shoes to GRIFFIN'S, cor. Lake and George Streets. They will be Well and Neatly Repaired with Best Material. Prices 'way down. Best Skate Grinding, 15 Cents.—C. GRIFFIN. 9d14

EVENTUALLY WHY NOT?
You know you will have your car varnished or painted before the summer, so why not let us have it now? This works out decidedly to your advantage, and also gives you a chance to have any top or cushion repairs done while the car is in the paint shop. Prices and estimates cheerfully given. Fitzgerald & Co. 52d-24

GEORGE STREET METHODIST CHURCH.
On Friday evening, January 13, at 8 o'clock, a popular Picture Travelogue by Frank Yeigh, of Toronto, on "Old England and New Canada," illustrated with 150 finely colored steroptican slides, forming a series of striking contrasts between the Motherland and her daughter of the West. Mr. Yeigh has given over 1,000 of his famous travelogues, in Canada, the United States and Great Britain, and a rich treat is promised all who hear and see his new subject. Admission—Adults 25c, Children 15c. 2d-11-880

TENDERS FOR PLUMBING.
SEALED TENDERS, addressed "City Clerk," and endorsed "Tenders for Plumbing," will be received at the office of the City Clerk, up to 12 o'clock noon on January 20th, 1922, for the installation of plumbing in the following houses: 425 and 606 Bethune street and 21 Park street north.

Plans and specifications may be seen at the office of the Plumbing Inspector.

The lowest or any Tender not necessarily accepted.

M. McIntyre,
Chairman, Property Committee.
3d-13-904.

REDUCTION IN BUTTER.
A Quantity of Good Dairy Butter for Sale at 35c a Pound.—R. H. Hunter, Grocer, George Street. 2d-12-862

PORT HOPE DANCE.
Col. Arthur Williams Chapter, I.O.D.E., Port Hope, have arranged a dancing party for Jan. 16th. Linton's Orchestra will play. Gentlemen $1.50; Ladies, 50c. 1d11 896

MINE CAVED IN; 4 DEAD, 20 ENTOMBED.
SCRANTON, Pa., Jan. 13.—(Canadian Press).—Four men are known dead and twenty are entombed as the result of a cave-in in the National Mine of the Glen Alden Coal Company in Minooka, near here.

A WAR MEASURE ONLY.
TORONTO, Jan. 13.—(Canadian Press).—The Ontario Government has discontinued the fish sales branches of the Game and Fisheries Department, holding to the view that they were established as a war measure to induce people to use fish when meat was scarce.

WELL, WELL — ANOTHER SATURDAY! AND STILL BARGAINS AT NELSON'S.
$1.00 Brunswicks, Brand New at 70c
85c Columbias, Xmas Stock 65c
85c Victors, Xmas Stock 65c
50c Used Records, Real Good 40c
The BEST Needle Phonographs at Greatly Reduced Prices. SNAPS.
We don't want All Your Biz — BUT WE WOULD APPRECIATE SOME OF IT.
NELSON'S RECORD EXCHANGE
(Over Porter-White's Store)
Our 'Phone 229.

SCHOOL REPORT
S.S. NO. 6 DOURO
Christmas Examinations. Marks given are percentage.
Sr. IV Class.—Reta Watley, 83; Venie Dunford, 74.
Jr. IV Class.—Allen Dunford, 79; Grace Dunford, 57.
Sr. III Class—Laura Dunford, 91; Irene Dunford, 89; Mildred Dunford, 85; Susie Dunford, 81; Marjorie Frankish, 74.
Jr. III Class.—Audrey Harding, 81; Ralph Garbutt, 78; Ivan Butler, 76.
Second Class.—Wray Moore, 82; Veleta Dunford, 79; Alma Dunford, 78.
JANET M. SANDERSON, Teacher.

Social Calendar

Mrs. J. L. Nicol, of Galt, is visiting Mrs. Robt. Yeaman, Weller Street.

Mrs. W. S. Merrill is spending a few days in Toronto.

Reeve Charles Davidson, of Campbellford, was in the city to-day on business.

Mr. G. E. Gilbert, of Toronto, a visitor to Peterborough Lodge, I.O.O.F., Thursday night, when he was decorated with a veteran's jewel, left for home to-day.

Mrs. K. Lynch, Stewart Street, is in Downeyville to-day attending the funeral of the late Mr. T. Piggott.

Dr. J. K. L. Hughes, of Toronto, who speaks on "Robert Burns" at the G. W. V. A. Hall this evening, is the guest of Mr. and Mrs. J. J. Turner, Water Street.

Mr. Fleming Reynolds of Bancroft spent the week end with his uncle and aunt, Mr. and Mrs. T. C. Yonge, 190 Park street south. Mr. Reynolds returned on Monday to his dental studies in Toronto.

We Have With Us To-day

At the Empress: A. J. Franklin, P. H. Scott, C. E. Sisson H. H. Angus, M. Gperin, A. E. Sharland, C. Ranage, Harry Burr H. E. Braden, W. P. Slyne, C. H. Elliott, P. G. Robertson, J. Davidson, W. G. McGill, R. Berman, E. O. Hewitt, Toronto; T. E. Finlay, Norwood; Lt.-Col. Gillespie, Kingston; Chas. H. Cornwall, R. G. Elmslie, Hamilton; W. A. Kranter, Summit, N.J.; H. Freeman, S. P. W. Cooke, J. P. Dunn Montreal; K. C. Turnbull, D. McCallum, Stratford; W. F. Scott, Campbellford; F. A. Scott, Belleville.

At the White House: J. R. Hardy, J. F. Cornell, J. W. Booth, J. Monk, J. Charlebois, G. E. Gilbert, T. W. Ullman, Toronto; W. J. Armstrong, Parry Sound; Chas. Davidson, Campbellford.

RIOTING WHEN PRINCE ARRIVED AT MADRAS.
Armored Cars Used By Police to Quell Disturbances.
MADRAS, India, Jan. 13.—(Canadian Press Bulletin).—The Prince of Wales arrived here to-day.
There was rather serious rioting in some sections of the city, resulting in several casualties.
The rioting became so intense that the police interfered with armored cars.

COUNCIL ADJOURNED.
CANNES, Jan. 13. — (Canadian Press.)—The Allied Supreme Council adjourned indefinitely last night following receipt of news of the resignation of the Briand Cabinet.
Adjournment was taken after Walter Rathenau, German financial expert, had finished addressing the Council, and no action or comment was made upon his remarks concerning Germany's default of her January reparations payment.

Reindeer Flour
Must be the best Flour because it is being sold by all the Grocers all the time.

3 Days

¶ In three days you will know as much as we know about the "Stranger from the West."

¶ To-Morrow we will tell you what the stranger brings and his destination.

WEDDING BELLS

HENRY—REID.
On the evening of Jan. 9th, at the home of Mr. George H. Moore, Carlisle Avenue, by Rev. G. E. Ross, was performed the marriage ceremony of Mr. Chas. Delbert Henry and Ethel Eileen Reid, both of the city of Peterborough.

BOOTH—REID.
At Mark Street Parsonage on the afternoon of January 11th, by Rev. G. E. Ross, Mr. Levi Milton Booth, of Markham, was united in marriage to Miss Alice Rose Reid, of this city.

OBITUARY

THEODORE M. CALDWELL.
Theodore M. Caldwell, real estate agent, and a partner of James Middleton for many years, died at his home at 7 o'clock last night. Deceased had suffered from anemia for the last 18 months, but had only been confined to his home since shortly before Christmas. He was 63 years of age. Born in Hope Township, a son of the late Samuel Caldwell, who died about four years ago, he farmed in Hope, and later in Emily Township, before entering the real estate business in this city, 18 years ago.

He was a prominent member of George Street Methodist Church, and was active in church work. He is survived by his wife and four brothers: Willard, of Bowmanville; John W., of Oshawa; Walter, of Hope Township, and William Henry, of Thornloe, New Ontario.

The funeral will be held from the family residence, 539 Harvey Street, Saturday, to Emily Cemetery. Rev. Harold W. Young, of George Street Methodist Church, will conduct service at the house at 12.45 p.m.

ELIZABETH HARRIGAN.
The death occurred at the residence of her daughter, Mrs. Denis McCarthy, 449 Rogers Street, at 7 o'clock last night, of Elizabeth Fitzgerald, widow of Michael Harrigan, who pre-deceased her ten years ago.

The deceased, who was in her 80th year, was born in the Township of Smith, and had lived all her lifetime in Smith and Douro, coming to Peterborough four months ago. She is survived by three daughters — Mrs. Denis McCarthy, of East City; Mrs. Martin Coughlin and Mrs. James Buckley, of Douro; also two sisters, Mrs. St. John, of Sunderland, and Mrs. Albert Mitchell, of Medicine Hat, Alberta.

The funeral will take place from the residence of her son-in-law, Mr. Denis McCarthy, 449 Rogers Street, at 8 o'clock on Saturday morning, to Immaculate Conception Church, and thence to St. Joseph's Cemetery, Douro.

ACQUIRES A CATCHER.
ST. PAUL, Minn., January 13 (Canadian Press). — Miguel Gonzales, catcher for the past three years with the New York Nationals, has been acquired by the St. Paul Club of the American Association, Manager Mike Kelly announced here.

CAUGHT IN MACHINE — DIES FROM INJURIES.
BROCKVILLE, January 13 (Canadian Press). — While adjusting the belt on a wood-cutting machine this morning, Omer Coughler, aged 35, of Williamsburg, caught his coat in the wheel of the gasoline engine, and received such injuries that he died several hours later.

FOUND GUILTY.
TORONTO, Jan. 13.—(Canadian Press.) — Sam Seniloff, Andrew Sackuk and John Kapalansky were found guilty in Assizes last night on a charge of robbing under arms the College street branch of the Bank of Hamilton, and will be sentenced in one leek by Justice Riddell, who presided at the trial.

TORONTO, Jan. 13.—(Canadian Press.)—That within the next ten years practically all merchandise and especially milk, within a sixty mile radius of Toronto will be handled by trucks, was the prediction made by Hon. F. C. Biggs, Minister of Public Highways, at the Engineers' Club last night in defending the government policy in building of roads.

HE WAS BEHIND.
"So your son is now pursuing his studies at college?"
"Yes, and I'm wondering what's his chance of catching up with them."

COMING EVENTS

TO-NIGHT — In Brock Street Rink, Intermediate O.H.A. game, Lakefield vs. Peterborough A.A.A.
TO-NIGHT—Holy Name Juniors play in Lindsay.
TO-NIGHT—Lecture, auspices of G.W.V.A., by prominent lecturer and writer, Dr. J. K. L. Hughes, on "Robbie Burns," in G.W.V.A. Hall, at 8 o'clock.
TO-NIGHT — Annual meeting of Catholic Women's League in St. Alphonsus Lyceum at 8 o'clock.
MONDAY—St. Peter's Holy Name Society "At Home." Dancing, cards and refreshments.

WESTERN FARMERS MOVE FOR CHEAPER FREIGHT.
WINNIPEG, Jan. 13.—(Canadian Press).—Manitoba Farmers took a decided stand to-day for the reduction of freight rates on the basis of commodities. Following the adoption of a strongly-worded resolution, it was announced that during September, October and November last year, Western farmers paid eleven million dollars more in freight for wheat loaded at country points than would have been paid on the basis of 1917 tariffs.

DEATH.
ROBINSON.—At Toronto, on Wednesday, Jan. 11th, 1922, Carrie beloved wife of George Robinson, of 432 Palmerston Blvd., sister of Mrs. Charles Gunsolus, Peterborough, in her 65th year.
Funeral service will be held at above address on Friday afternoon, at 3 o'clock. Interment at Little Lake cemetery, Peterborough, Ont., on Saturday on arrival of noon train from Toronto.

IN MEMORIAM.
HAWTHORNE—In loving memory of my dear son, James Hawthorne, who died Jan. 13, 1921.
"Gone but not forgotten."
—Inserted by his mother.

EYE STRAIN makes eye work an injury.
CORRECTED makes eye work easy.
OUR SERVICES make correct Glasses a certainty.

Fowler's
Registered Optometrists. Eyesight Specialists.
A FOWLER, Phm. B. J E. FOWLER
375 Geo rge Street

Make the New Year brighter with a box of

Huyler's Chocolates

E. L. Payne
Chemist - Druggist
Opposite Turnbulls

St. Andrew's Presbyterian Church, Peterborough.

Grand Concert
Under the Auspices of
S.T ANDREW'S YOUNG PEOPLE'S SOCIETY
Will be held in the above Church, on
MONDAY, Jan. 16th
at 8.15 p.m., by the
Imperial Male Quartette
Peterborough
E. HUMPAGE M. H. PARK
B. A. SMITH D. D. BROWN
Assisted by
MISS HAZEL DAVIDSON
Elocutionist.
MISS M. RANNIE, Accompanist.
Admission Tickets 35 cts.

MR. A. E. AINSLEE
Will Give an Address on
CAN THE DEAD Communicate with THE LIVING
In Regent Theatre
Next Sunday Night
3d 11 867

DR. A. P. ROGERS
CHIROPRACTOR — 210 BARRIE BLDG
Phones: Office 681 Residence 1393w
Office Hours: 9-12 a.m., 2-4 p.m., 7-8 p.m.
Closed Tuesday and Thursday Evenings

I Hereby Resolve—

That I will give my Eyes the care that they need, and I will equip them with Correct and Becoming Glasses, Accurately Constructed.

And when you have made this resolution, let us help you to carry it out.

M. J. ROCHE
Eyesight Specialist
188 Charlotte Street

DR. M. C. GOODWIN
Palmer Chiropractor
BARRIE BUILDING, PETERBORO
Lady Attendant
Phone 431
Office Hours—10 to 12 a.m., 2 to 4 and 7 to 8 p.m.
Office Closed Tuesday and Thursday Evenings.

Advertise in the Examiner

Overstock Sale of Home-Made Candy

DEAN again takes the lead in giving greater candy values. Here are some special prices for Saturday shoppers:

Peanut Clusters, lb. 30c
Fresh Chocolates, lb. 30c
Hard Candies, varied, lb. 20c
Neilson's Famous Eskimo Pies 10c

Just received another fresh stock of PATTERSON'S PRIVATE STOCK. With every box you get a free 27c Ticket for the Capitol Theatre.

SEE OUR WINDOW

DEAN'S CANDY SHOP
GEORGE STREET Opp. Capitol Phone 1908w

It's Confidence that does it

EGGS! EGGS!

Good Cooking Eggs, guaranteed, doz 50c
Strictly Fresh Eggs, dozen - - 59c

GRAPEFRUIT
Florida Stripe Brand — the Best in Ontario—
3 for 25c and 2 for 25c

ORANGES
Florida Pineapple Brand means Sweetness and Full of Juice ..... **60c** Dozen .....
California Seedless, Dozen— **50c, 60c, and 75c**

BLACK TEA
Our Own Special Blend — **2 Pounds for** **85c**

SUNDRIES
Rinso ..... 3 Pkgs. **25c**
Charm ..... 2 Pkgs. **25c**
Dutch Cleanser, 2 Pkgs. **25c**
Ammonia ..... 3 Pkgs. **25c**
Borax ..... 3 Pkgs. **25c**
Holland Rusk ..... Pkg. **25c**
Raw Sugar ..... 1 Lb. **10c**
Ready Cut Peel, ½-Lb. Pkge. **25c**

COFFEE
Connal's Own Blend, Fresh Every Day ..... **60c** Lb. .....

PORTER S. WHITE CO.
PHONE 208 334 GEORGE STREET

When You Want a TAXI
Day or Night
Telephone
FONTAINE'S 1055

The Evening Examiner

PROBABILITIES. Wednesday — North-easterly winds; mostly fair and moderately cold.

VOL. L., No, 13 — PETERBOROUGH, TUESDAY, JANUARY 17, 1922 — PRICE THREE CENTS

Two Hockey Games To-night
BROCK STREET RINK—ONE ADMISSION CHARGE
Junior O.H.A.—P.A.A.A. Jrs. vs. Lakefield Jrs.
Ladies' Hockey Game—Y.W.C.A vs. PICKED TEAM (INTERSCHOLASTIC)

"Old Home Week" to Be Tucked Away For At Least One Year

RESOLUTION AUTHORIZING THIS ACTION WAS ADOPTED AT A MEETING OF THE FAITHFUL—TIME NOT OPPORTUNE.

THE OBSEQUIES

At the meeting of the promoters of the Old Home Week in Peterborough last night, the matter under discussion was whether the present year was an opportune time to hold a re-union of this magnitude. After some discussion, pro and con, it was moved by Mr. Read, seconded by Mr. W. R. Wren, that a resolution be drawn up and passed, postponing the Old Home Week for at least one year.

The Resolution.

"Whereas, after a number of gatherings of citizens in open meetings in the Chamber of Commerce Rooms, representing a large number of organisations and societies in the city, it is found that sufficient enthusiasm has not been demonstrated to warrant the instituting of an Old Home Week in the city in 1922;

"And whereas, we believe the attendance at the last two meetings is interpreted to indicate that this year is not the logical year for this celebration, owing to the general trade depression throughout the Dominion and the United States;

"Therefore resolved, that we, citizens of Peterborough, assembled in open meeting on Monday, 16th January, recommend the postponement of Old Home Week for the city for at least one year, which we believe would be in the best interests of the city in general and also those who are now living out of the city, who in all probability would make this the particular occasion to visit the Old Home City.

"And further resolved, that this this meeting wishes to express its appreciation to those organisations and individuals who had volunteered their assistance in the event of the institution of the above celebration."

IS THE REV. DELORME A MURDER SUSPECT?

SERIOUS DISCREPANCY IN EVIDENCE AT INQUEST INFO DEATH OF HIS HALF BROTHER.

MONTREAL, January 17 (Canadian Press). — The adjourned inquest into the death of Raoul Delorme, the murdered Ottawa student and half-brother of Rev. Adelard Lelorme, 190 St. Hubert Street, Montreal, was continued this morning before Coroner McMahon, who after hearing the testimony of several witnesses, adjourned it for one week.

The change of attitude on the part of the coroner, occasioned by the Rev. Father Delorme having given an interview to a local paper concerning the circumstances of the death of his half-brother, resulted in the latter being called as a witness, although it was not originally the intention of the Court to question him.

Coroner McMahon drew the priest's attention to a serious discrepancy either in the statement he had made to the paper or in the one he made to the Court this morning.

The latter statement was that he had purchased a revolver at the beginning of December, whereas in the interview he is alleged to have said that he had carried the weapon since the death of his father in 1916.

Witness explained that he had bought a new revolver, as the old one was not working properly, and he did not think it necessary to mention the fact.

Coroner McMahon then asked the Rev. Father Delorme to explain how he had sustained the injured wrist which had been noticed at the opening session of the inquest last week.

The priest declared that he had slipped on the sidewalk on 7th January, the day the body was found.

THEATRES

GRAND—Rex Stock Company presents Frank Molnar's scenic masterpiece, "The Devil," also new vaudeville.

CAPITOL—Ethel Clayton in Wm. D. Taylor's Paramount picture, "Wealth." Also a two-reel sidesplitting comedy, "Tornado."

REGENT—Ethel Clayton in "Sins of Rosanne," a startling story of life in South Africa. Also Western drama, serial and comedy.

ROYAL—"Courage," a vivid story of a wife's devotion in 6 reels; "Breaking Through," serial; comedy, "Toonerville Fire Brigade"; Western drama.

RUNAWAY PLANE KILLS A WOMAN

VICTIM'S BROTHER LOSES HAND AS HE TRIES TO DRAG HER FROM PATH OF MACHINE.

SCORE OF OTHERS IN PERIL

NEW YORK, Jan. 17.—An airplane ran wild among hundreds of skaters and iceboaters on the Shrewsbury River at Red Bank, N. J., yesterday afternoon. It killed a woman in sight of her husband and two children, maimed her brother, and tossed about a score of others who only by inches escaped being slashed to death by the whirling propeller.

The aviator, diving under the machine as it leaped its chucks and careened across the ice, staked his own life as he clambered into the cockpit and threw the stop switch just in time to save a helpless passenger who clung to his seat and screamed for help.

Meantime twenty men and women were in peril as they clutched vainly at the wings in the hope of checking the plane before it dealt wider death and injury.

The woman who was sliced to death by the propeller was Mrs. Anna C. Hounihan of 62 Oakland street, Red Bank. The plane, with a lurch, swept upon her as she was leaping to get out of its way. Her clothes were ripped from her body and she was terribly injured.

Her brother, Lawrence Conley of Middletown, N. J., standing at her side, grabbed for her when she leaped. The right hand that he thrust out for her was amputated.

Doctor Applies Tourniquet.

He would have bled to death in all probability had not Dr. G. H. Sherf, assistant resident surgeon of New York Post Graduate Hospital, chanced to be among the skaters. Dr. Sherf applied an improvised tourniquet. Then Conley was rushed in an automobile to a physician's office and later to Long Branch Hospital. He will recover.

The aviator was James Casey of Red Bank, who served overseas for a year as a ground sergeant with the army aviation forces. He had been flying ever since he was demobilized, with his brother Jack, a veteran army flier. Both men, regarded as experts, had been taking up passengers for spins about Red Bank for several years and never before had had an accident. Casey was arrested and released on bail.

The Shrewsbury River, which runs through Red Bank, is nearly a mile wide. In summer a favorite boating place, it becomes the playground of thousands of ice lovers as soon as freezing weather comes. Yesterday its surface was thick with skaters, men and women gliding with sails held above them, ice boaters, groups on sleds and patient, lone men angling for eels through holes chopped in the ice.

James Casey had plied his trade

(Continued on page 10)

STATES MAY INVESTIGATE THE COMPANY

GENERAL ELECTRIC COMPANY COURTS AN ENQUIRY INTO WHAT HAS BEEN TERMED AN "INTOLERABLE MONOPOLY."

APPLETON'S LETTERS TO ATTORNEY-GENERAL

NEW YORK, Jan. 17.—Former Magistrate Charles W. Appleton, counsel to the General Electric Company, has written to Harry M. Daugherty, United States Attorney General of New York, inviting State and Federal investigations of the General Electric Company if, in their opinion, testimony before the Lockwood committee indicated that the law had been violated.

On learning of the communication Samuel Untermyer, counsel to the Lockwood committee, said he had already notified the officers of the company that the Department of Justice would be asked to prosecute violations of the law. He said the company was an "intolerable monopoly and should be suppressed."

Here is Mr. Appleton's letter to Mr. Newton:

Jan. 13, 1922.

To the Attorney General of the State of New York, Albany, N.Y.

The Lockwood legislative committee, created for the purpose of investigating increased building costs, has assumed the right to extend its inquiry into the cost of incandescent electric lamps. The General Electric Company believes that electric lamps have no more relationship re building costs than oil lamps or candles, but it has not resisted the investigation on technical grounds because it has nothing to fear from a full and fair inquiry.

We enclose herewith copy of a letter which we are to-day sending to the Attorney General of the United States. If, in your opinion, any of the charges made point to the violation of any law of the State of New York we invite you to bring an appropriate proceeding in a court in order that the question may be determined. The citizens of the State are interested in having this question determined, and none more so than the General Electric Company. Very respectfully yours,

CHARLES W. APPLETON,
Attorney for General Electric Company.

The letter to Mr. Daugherty, answering the charge that the company maintained an unlawful monopoly of tungsten encandescent lamps said the highest Federal courts had sustained the company's exclusive rights to manufacture and sell lamps and that the methods of sale had withstood Federal investigation. Meeting the tax-dodging charge, it said Federal taxes were "paid in accordance with examination of our books and acounts by Federal examiners of Internal Revenue"; and in reply to the allegation that the company had violated a Federal Court decree, said the company's attorney's had advised that the decision was compiled with in every respect.

"As the committee's investigation is unfinished, the invitation to the Attorney General is a trifle premature," said Mr. Untermyer. "In another sense it is a trifle late, as it

(Continued on page 8.)

Eight Saved From Derelict In a Raging Sea Lashed to Hatch 2 Days Without Food or Water

NEW YORK, January 17. — After being without food and water for two days, during which they were lashed to the cabin hatch of their waterlogged craft to keep them from being washed overboard by mountainous seas, Captain V. M. Cole and seven members of the American schooner James M. W. Hall, arrived here on the steamship West Canon, which picked them up 250 miles south-east of Cape May, N.J., last Friday night.

Virtually abandoning hope of being picked up alive, the crew of the derelict schooner used their last match on Friday night to fire a dishpan of gasoline in a last desperate attempt to make known their plight to some passing vessel.

The flare was seen by the lookout on the West Canon, bound to New York from Java. The steamer immediately headed for the helpless craft and took off the men, who were suffering from cold, hunger, and thirst.

The schooner, which sailed from Charleston, S.C., for Boston on 5th January with a cargo of lumber, was abandoned.

Captain Cole said he encountered heavy gales and rough seas soon after leaving Charleston. They increased in force and became so violent on 10th January that the schooner sprang a leak and began to fill. All hands were put to work at the pumps, but they could make no headway because of the terrific pounding to which the craft was subjected.

Finally conditions became so bad that the captain ordered all hands to lash themselves to the cabin hatch, which was the only part of the deck structure to remain above the surface. Except for brief intervals, when one or another of the men would risk the fury of the seas to send up signals of distress, they remained that way for two days and nights, with nothing to eat or drink. All their clothing and personal belongings, except that which they were wearing, were lost.

The vessel was 491 tons, and was owned in Boston.

Russian Crown Jewels Pledged to Stinnes; Pawned for 60% of Value, Berlin Hears

BERLIN, January 17. — I am able to throw some light upon one of the mysteries of revolutionary Russia, the fate of the Crown jewels. On good authority I learn that Hugo Stinnes has these jewels in his possession. They have been "pawned" to him for 60 per cent. of their "estimated value," an amount which is kept secret. Stinnes received the jewels from a Russian representative here.

Among them is the famous Orloff diamond, the principal adornment of the Imperial sceptre, sometimes known as "the sceptre diamond." Its value has been estimated at £240,000. A remarkable tradition and history attaches to the diamond, which weighs 193 carats, as compared with the 106¼ of the Koh-i-noor. It is said to have formed the eye of an idol in a temple at Seringapatam, Mysore, from which it was stolen by a French soldier. Catherine II. of Russia, about the year 1772, offered £104,160 for it, besides a £1,040 anuity for life to the owner, but the offer was refused.

Count Gregory Orloff, the Empress's favourite, then bought it for the amount offered by Catherine, but without the annuity, and presented it to his Empress.

ANNUAL CONVENTION UNITED FARMERS OF ALBERTA OPENED

PRESIDENT H. W. WOOD ADDRESSES THE ASSEMBLY—SAYS ORGANIZATION HAS PROGRESSED IN CO-OPERATION WITH ORGANIZED LABOR.

MARKED POLITICAL RESULTS

CALGARY, Alta., Jan. 17.—(Canadian Press.)— Addressing the annual convention of the United Farmers of Alberta here to-day H. W. Wood, president of the organization, spoke as follows:

We have moved forward another year since our last convention. Perhaps never before has a year been so filled with the accumulated results of past actions and past wrong doing. "As ye sow, so shall ye reap." Humanity has long been sowing the seeds of strif and discord in all the fertile ground of civilization. In all social affairs, especially commercial activities, class has been striving against class, nation against nation, each recklessly and shamelessly striving to serve without regard for the interest of others. It was inevitable that this mad strife should sooner or later burst in the greater and more diabolical madness of military conflict. Since the cessation of that wild ogreism the harvest of confusion has been slowly but inevitably ripening.

A Disappointment.

To those who expected the great war and conditions growing out of it to have a sobering influence and bring out the best there is in man, the campaign preceding the recent federal election was a heart-breaking disappointment. It would not be safe to say that no former political campaign was ever conducted on a lower plane, or that less appeal to reason, or greater appeal to passions and prejudices had ever been made, but under all the circumstances I doubt that Canada ever had greater reason for being ashamed of the conduct of a previous campaign. The distressed financial conditions of the majority of the people, the appalling national indebtedness, the manifestations everywhere of unrest growing out of uncertainty, and the very manifest desire of the masses for more information and wiser counsel, would all seem to constitute a call to sober reason and sincere dealing to which no sincere man could turn a deaf ear. This call was sanctified by the blood of 57,000 Canadian martyrs, but it was in vain.

Men occupying high positions of trust and responsibility, whom we had right to expect to stand as sincere apostles of truth, among a confused and stricken people, inspiring confidence, guiding the way of united effort to the accomplishment of a common purpose for the common good of all, were found appealing to passions and prejudices, setting class against class, section against section, and race againt race.

They even resorted to defamatory efforts. These efforts were directed against a commercial company which is owned and controlled by the organized farmers. his company gets no benefits from the operation of the pernicious protective tariff system, and consequently makes no contribution to any political party campaign fund.

I am glad to note, however, that while professional politicians remain on the low level of former campaigns, there were indications, at least in the west, of an awakening of the Canadian press. I do not believe there is, or even has been a people who more sincerely wanted to know the truth and be guided by it, than the people of Western Canada.

Political Activities.

Three years ago the U.F.A. decided to engage in political activities. We believed that under systematic

(Continued on page 8.)

TWO BODIES FOUND ALONG THE BEACH

DEATHS BELIEVED TO HAVE RESULTED FROM A RAID ON RUM-RUNNING VESSEL.

BILOXI, Miss., January 17 (Canadian Press). — The discovery of two bodies of men about 25 years of age, and apparently foreign sailors, on the beach here, has led to ten arrests by the police, who assert that the men were killed in a fight which followed an attempt last week to hold up and raid a liquor smuggling schooner at anchor near the coast.

The police theory, if substantiated, will disclose the first case of piracy in connection with the rumrunning on the Atlantic Coast.

PROGRESS MADE OLD ST. JOHN'S

VESTRY MEETING SHOWED HEALTHY FINANCIAL CONDITION—OFFICIALS APPOINTED.

MANY IMPROVEMENTS

The annual meeting of St. John's Church Vestry last evening revealed church's affairs were in an exceedingly flourishing condition with evidence of substantial progress during the past year by every organization within the parish. Last year extensive improvements were made at an expenditure of $8651.76, of which there has been paid in cash $5851.76, leaving a balance of 2800, against which there are subscriptions for $2200. The ordinary finances of the church also showed a comfortable balance in the bank of $172.81.

Yesterday's date, January 16, marked the first anniversary of Dr. Blagrave's incumbency as Vicar, and he took occasion last night to congratulate the congregation on their advance in all departments dring 1921. He also characterized his association with St. John's the past year as altogether enjoyable and pleasant, if at times strenuous.

Reports.

The Vicar reported for the term just closed 44 confirmations, 48 baptisms, 20 marriages and 28 funerals.

Secretary Elma Brown reported splendid work by the A.Y.P.A. whose concrete efforts were highly commended by the Vestry.

The Sunday School report showed a healthy condition under its officers and teachers; as also did the Church Women's Association, for which Secretary Mrs. Roland Denne submitted a balance in hand of $283.22.

Miss Evans reported increased membership for the Woman's Auxiliary and a cash balance of $599.33. The Girls' Branch of the Auxiliary, after a commendable year's functioning, has a balance of $210.08, as

(Continued on page 8.)

All those interested in the **Y.M.C.A. MINSTRELS** are asked to meet at the **Y. M. C. A. TO-NIGHT (TUESDAY), AT 8 O'CLOCK.** Old members of the Minstrels as well as any others desiring to come in this year are urged to be out. Mr. Asa Huycke in charge. 2d-14-944

FORESTERS HEAR TALK ON FINANCE

OBJECT TO LEGISLATION PASSED BY THE GOVERNMENT CHANGING SYSTEM TO AN ACTUARIAL BASIS.

AUDITOR SPOKE

An explanation of the situation regarding the change in insurance rates from a fixed system to an actuarial basis, that would force many old members to drop out, it is said, was given by Bro. Blake Miller, the High Court Auditor, to a large gathering of Canadian Foresters, in their Hall, George street, last night. Figures were produced to show that the Foresters finances are in splendid condition and the increase in rates forced on the order by the legislation passed by the Provincial government in April last is not justified or fair to those who have been in the order for many years, and whose rates would be so high that many would be unable to meet them.

The legislation does not come into force until May and the Foresters in the Province are uniting to have the legislation made null and void. The speaker last night stated that throughout Ontario opposition to the new law seemed united, the general feeling being that their sound financial condition did not justify them in increasing the rates on a basis that would fall heavily on the the members that had built up the order.

The statistics presented by Mr Miller, it is stated, gave a denial to the evident opinion of the government that the order was in a precarious financial situation.

Last night's meeting decided that the government should be strongly memorialized and definite action taken to have the legislation rescinded.

Mr. T. Tooms, M.L.A., explained how the bill was passed and stated his opposition to the measure, and his entire agreement with the Foresters' stand.

SEVERAL LIVES LOST IN SHIPWRECK

LONDON, Jan. 17.—(Canadian Pres).—Yesterday afternoon word was received of the loss of the steamer Vesta. Details of the disaster as related by the captain of the Vesta are to the effect that during heavy weather Sunday night the deck cargo of the vessel, consisting largely of naptha, shifted. An explosion occurred, and a few minutes later the whole vessel was in flames, with the exception of the space near the bridge, where the crew huddled for safety.

A boat was lowered, but it was engulfed in the heavy seas and its three occupants were drowned. The mate clasping his newly married wife inu his arms, jumped overboard. Both perished. Others of the ship's company also plunged into the sea from the now fiercely burning vessel only to sink beneath the waves. Finally only the captain and nine men were left on board. They were rescued after great difficulty by a trawler after six hours work and when they had almost abandoned hope. Those rescued had been scorched by the flames and partially asphyxiated by the naphtha fumes.

MORE PAPER MONEY.

BERLIN, January 16 (Canadian Press). —Germany will require another seventy billion paper marks in the course of the next two years in order to enable the Government to complete its internal financial reform, says Georg Bernard in the Vossiche Zeitung.

According to Dr. R. Tait McKenzie, the notep sculptor, nearly all American girs are knock-kneed.

NOTICE.
FOR CLOSED TAXI, RING PULKINGHORN. NEW CARS. PHONE 278 AND 1151W. 26d 29 771

"AT HOME."
THE H. N. SOCIETY OF IMMACULATE CONCEPTION CHURCH WILL HOLD AN "AT HOME" ON WEDNESDAY, 18TH JANUARY, IN THE IMMACULATE CONCEPTION HALL. CARDS AND LUNCH. PRIZES TO BE GIVEN. 1d-14-973

LADY RACHAEL CAVENDISH,
Daughter of the Duke and Duchess of Devonshire, whose name has been frequently mentioned as a prospective bride for H.R.H. the Prince of Wales. This photograph was made at Ottawa during the term of her father as Governor-General of Canada.

STAGE SET FOR LYNCHING BEE

CITIZENS OF NORLINA LICK THEIR CHOPS OVER PROSPECTS OF HUNTED NEGRO BEING RETURNED.

BROTHER WAS LYNCHED

RALEIGH, N.C., Jan. 17.—(Canadian Press). — Governor Morrison has not yet issued requisition papers for Matthew Bullock on charges growing out of race riot in Norlina, Warren County, about a year ago, but it is understood that a formal request will be made upon him in a few days. Citizens of Warren County have long wanted Bullock and are delighted that he has been captured. Every possible effort will be made to bring him back to North Carolina, according to Garland Emidvette, solicitor for the district.

Bullock, who fought in the army in France, made his escape with an automobile after the shooting early in the morning of January 23 last year. He is said to have been the leader of the negroes at Norlina when a race riot was started, which resulted in the wounding of two white men and one negro. His brother, Plummer Bullock, and Alfred Williams, were lynched on the road between Norlina and Warrenton.

REID'S AUTO AND TAXI SERVICE. DAY OR NIGHT. PHONE 439. dtf

MEETING POSTPONED.
THE ANNUAL MEETING OF THE CENTRAL SMITH DAIRY CO., HAS BEEN POSTPONED UNTIL WEDNESDAY, JANUARY 25TH. — SECRETARY A. J. EDMISON. 2d14 943

REGULAR MEETING,
PETERBOROUGH COUNCIL, KNIGHTS OF COLUMBUS, ON TUESDAY, 17TH JANY., AT 8 P.M. SHARP. SPECIAL ENTERTAINMENT FOR MEMBERS AND THEIR FRIENDS AT 9 P.M. 2d-14-947

PETERBORO RANGERS.
ALL MEMBERS OF THE REGIMENT WISHING TO ENTER THE SHOOTING COMPETITIONS WILL REPORT TO THE ARMOURIES TUESDAY, JAN. 17TH, AT 8 P.M. SHARP. 2d14 954

SOCIAL EVENING.
THERE WILL BE A SOCIAL EVENING AT ALL SAINTS' GUILD ROOM, ON WEDNESDAY EVENING, 18TH JAN., UNDER THE AUSPICES OF ALL SAINTS' SENIOR LADIES' BIBLE CLASS, TO WHICH A HEARTY INVITATION IS EXTENDED TO ALL OLD MEMBERS. 1d-14-95

BAND TO-NIGHT
MARK-ST. RINK.
GOOD SKATING.

Policeman Off Duty Went On A Rampage With a Loaded Gun

WAS FINALLY SLAIN BY A FELLOW OFFICER — THE LATTER HAS BEEN SUSPENDED — ARMED GUARDS ATTEND MAIL ROBBERY TRIAL.

BRIEFS FROM WIRES

NEW YORK, Jan. 17.—(Canadian Press).—Frank Brojer, policeman off duty and in civilian clothes went on a rampage last night, fired his revolver at the head of James McCormack, taxi driver, fled to the roof of an apartment house on West 98th street, crashed through a skylight then attacked and was slain by Patrolman James O'Connell, a fellow officer. O'Connell has been suspended pending investigation.

GUARDS ON DUTY

DETROIT, Jan. 17. —(Canadian Press).—Armed guards were on duty in the Federal Court here today to prevent any attempt at rescue when Alex. MacLean, James Logan, Gaspar Mangaricin and Richard Lambrocht went on trial on charges of complicity in robbery of mail truck, October 7, last.

GOOD ROADS CONGRESS

CHICAGO, Jan. 17.—(Canadian Press).—Ten thousand delegates representing all Canadian provinces, every state Government and including Mayors of 4,730 cities and towns gathered here to-day for opening of national good roads congress.

ARRIVED FOR CONFERENCE

LONDON, Jan. 17.—(Canadian Press) —Eamon J. Duggan and Kevin O'Higgins of Irish Provisional Government, have arrived here for conference with British cabinet relative to investment of new regime with governmental responsibility.

MOVING THE TROOPS

LONDON, Jan. 17.—(Canadian Press).—At Dublin yesterday a proclamation was issued announcing that the provisional government had entered upon its duties. War office is making everq effort to remove military from Ireland as quickly as possible.

APPROVES GOOD ROADS

CHICAGO, Jan. 17.—(Canadian Press). — Message from President Harding stated that no public improvement had done more for general good of country than development of highway system.

CANADIAN FINANCIER DIES IN LONDON

LONDON, Jan. 17.— (Canadian Press.)—Sir Charles Augustine Hanson, Canadian financier, member of Parliament for Bodman division of Cornwall and former Lord Mayor of London, died to-day aged 76.

SCOTS GUARDS BAND SAILS FOR CANADA

LONDON, Jan. 17.— (Canadian Press.)—Scots Guards Band sails for Canada on April 22. It will give concerts throughout the Dominion on behalf of war veterans.

TO MAKE WAY FOR YOUNGER MEN

CHICAGO, Jan. 17.— (Canadian Press.)—James B. Forgan, dean of Chicago bankers, will retire to-day as chairman of the Chicago Clearing House Association to make way for a younger man, after twenty-one years of service.

WEDNESDAY, JANUARY 18TH,
REGULAR PARADE
LEON FRAZER, MAJOR,
O. C. 3 COMPANY.
2d14 958

Hear
Madame Fahey
in
George St. Church
Friday, Jan. 27th

REAL ESTATE

If you have a Dwelling, Lots, or Farm to Sell—List it with us NOW, as we are revising our Lists for Spring Trade.

TAYLOR & HOWDEN

144 HUNTER STREET REAL ESTATE PHONE 1462

POULTRY If you want to get the Highest Cash Price for your Live Poultry bring them to 433 Chambers Street. Phone 49W. 6d17 863

WANTED

WANTED — 2 OR 3 UNFURNISHED rooms; must be central. Apply Examiner for address. 3d15 877

AN EXPERIENCED CHOCOLATE dipper wanted at once. Apply 331 George street. 4d16 885

WANTED—LIVE POUTRY AND rabbits; the highest market prices paid. Phone 771 and we will call. 520 Elm street. 26d37 869

WANTED — SMALL FURNISHED heated apartment or flat for light housekeeping. Apply to Box 880 Examiner. 3d15 880

WANTED — A POSITION AS saleslady in drygoods or millinery store. Experienced, references. Apply Box 905 Peterboro Examiner. 3d16 905

WANTED TO BUY—A SECOND hand auto or Creenman Knitter for socks. Apply 389 Queen Street.

WANTED TO BUY — A SMALL milk route, about 150 quarts. Apply Box 955 Examiner. 2d14 955

HOUSE WANTED — MEDIUM sized modern house to rent, on or before, March 1st. 'Phone 963J. 3d 16 895

TWO REFINED BUSINESS GIRLS desire one or two unfurnished rooms for light housekeeping; conveniences required; central. Apply Box 928 Examiner. 3d15 928

WANTED — ROOMERS OR Boarders, central, all conveniences, one block from the car line; near the main street. Apply at Examiner for address. 3d15 876

WE PAY 50c TO $2 AN HOUR FOR your spare time writing show cards. No canvassing. We teach you and supply steady work. Particulars free. Kwik Showcard School, Toronto. 6d18 936

HELP WANTED--Female

WANTED — AN ELDERLY lady for light house work. Apply at Examiner for address. 3d 16 896

WANTED—A MIDDLE AGED woman, as housekeper, to go to Millbrook. Apply J. Coats, Millbrook P.O., 6d2-

WANTED — COOK - GENERAL One who can do plain cooking required for family of two Highest wages paid.. Apply at the Examiner office or phone 660. 3d15 834

WANTED — AN EXPERIENCED general, $30.00 a month; all conveniences, and a small family. Apply to Examiner for address. 3d14 917

WANTED — AN EXPERIENCED cook general, with references, family of two, wages $30 a month, to reliable person. Apply Examiner for address. 3d15 940

WANTED—A NUMBER OF LA dies to color Easter Cards at home. Light work for ladies & girls. Enclose 3c stamp for particulars. Ladies Supply Co., Cumstock Bldg., Toronto. 3d14 17 19 910

Renew Your Subscription.

HOUSES, REAL ESTATE

FOR SALE — HOUSES AND farms, also apartment to rent. Apply 95 Hunter street west. 6d 16 908

FOR SALE—5 ROOMED HOUSE in south end and extra lot. $1550. Apply Examiner for address. 3d 16 890

NOTICE

MOVING AND CARTING, ANY distance, also hardwood for sale. 'Phone 1114J. Owen Johnson, 187 Perry street. 26d 246 70

WORK WANTED

YOUNG WOMAN WISHES DAY work. Apply Examiner for address. 3d 10 903

PAINTING, PAPER - HANGING and kalsomining. Now is the time to get that room re-decorated before the rush comes. Get my estimate. W. D. Thomas, 271 Thomas Street. Phone 1468W. 26d33848

BABY CARRIAGES, Etc.

FOR SALE — BABY BUGGY, IN good condition, cheap. Apply in morning or evening. Address at Examiner. 3d15 874

FOR SALE SALE — —BABY CUTter (white.) Also a sulky. Apply 476 Donegal street. 3d15 930

FOR SALE — BABY'S WHITE cutter, first class condition. 'Phone 1652J. Apply 420 London street. 3d 16 901

FOR SALE — CREAM WICKER baby carriage in good condition. Reasonable. Apply 527 Sherbrooke street. 'Phone 1855J. 1d 14 894

LOST

LOST ON MONDAY ON HUNTer, Burnham or Robinson streets, a black silk handbag, containing sum of money. Finder please leave at Examiner. Reward. 3d 16 903

LOST — STRAYED FROM 224 Lake street on Saturday, a small white French poodle. Anyone harboring the same please notify 224 Lake street. 3d14 870

LOST ON AYLMER STREET — near Simcoe, on Monday morning a pair of new gloves, brown leather wool lining. Finder please leave at the Examiner. 2d14 886

LOST ON ARMOURIES RINK ON Saturday night a gold watch fob, with monogram 1914 engraved. Finder please phone 976 r 3 1 3d15 957

FOUND

FOUND — ON STEWART ST., on January 9th, a pair of glasses with tortoise shell rims. Owner may have same at Examiner office and pay for ad. 2d 15 964

STRAYED TO THE PREMISES of Stanley Barcroft, lot eleven, Concession fifteen, Harvey Township on December 27, 1921, one dark red two year old heifer. Owner may have same by paying expenses and proving property. Stanley Barcroft, Lakehurst, P.O. 6d19 974

It Pays to Advertise.

"Catch On"

Your Choice of

7

Slightly Used Phonographs

Taken in exchange for New Pianos, will be sold at such Low Prices as mean that they will be cleared off the floors in a few days.

Must be disposed of to make room for more new instruments arriving.

Have you heard the new January Records?

HEINTZMAN Hall

Royal Bank Building
Hunter St. Phone 258

HELP WANTED—Male

WANED—A SMART EXPERIENCed man to handle a milk delivery waggon. Apply Box 956 Examiner 2d14 956

WANTED—ENERGETIC SALES men who have established connection with the retail grocery trade to sell well-known brand of Canned Goods and Pickles as a sideline. Generous commission will be paid to those who get results. State qualifications when replying as inexperienced men will not be considered. Box 960 Examiner. 2d 15 960

SITUATIONS VACANT

MAKE MONEY AT HOME — $18 to $60 paid weekly for your spare time writing show cards for us. No canvassing. We instruct and supply you with work. West-Angus Showcard Service, Colborne Building, Toronto. d f 730

MAN OR WOMAN—DO NOT REmain unemployed; handle well known line of household necessities; tremendous demand; territory arranged; work pleasant, pay liberal even for spare time; experience or capital unnecessary. Garretson Company Brantford, Ont. 12d21 892

MEN WITH SELLING ABILITY acquainted in Peterboro and vicinity, can make good money handling clean live proposition. Previous experience not essential, but must be energetic and able to talk convincingly. Arrange for interview Wednesday, Thursday or Friday. Give 'Phone number if possible. Apply Box 898 Examiner. 3d 16 898

FOR RENT

TO RENT — FURNISHED ROOM Central. Apply Examiner for address. 3d15 948

FOR RENT — 8 ROOMED HOUSE on Aylmer street, central, modern. Apply 344 King street. 6d19 908

TO RENT — SMALL COMFORTable 6 roomed house; nicely decorated; central; near George. Apply 183 Antrim. 3d25 881

TO RENT— 1 OR 2 FURNISHED bed rooms, to let. Central, conveniences. Apply 519 Bolivar street, or 'Phone 1751W. 3d 16 891

TO RENT — LARGE WARM room, close to Charlotte and George, double bed with board. Very cheap. Box 902 Examiner. 3d 16 902

TO RENT — 7 ROOMED HOUSE on Sherbrooke street; conveniences, immediate possession. Apply 550 Homewood avenue. Phone 1451. 5d116 864

FOR RENT—HEATED OFFICE on George street. Immediate possession. Apply 437 George Street

FOR RENT — HEATED OFFICE in Bank of Commerce Building. Immediate possession. Apply 437 George street, tf2801

FOR RENT — STORE No. 173½ Simcoe street. Immediate possession. Apply 437 George street. dtf

TO RENT — 3 UNFURNISHED rooms, partly heated. Very central. Suitable for light housekeeping. Apply 409 Aylmer. 3d 16 900

FOR SALE

FOR SALE — HOUND PUP.—Apply 184 Brock street. 3d16 906

FOR SALE — FIRST CLASS milk route or will sell part of it. Apply Examiner for address. 3d 16 889

FOR SALE — A FUMED OAK dining set with locker to match, and a fumed library table and a Congoleum rug only used a few months. Apply 378 Stewart Street. 3d15 883

FOR SALE — 1 HIGH BACKED cutter with two doors Phone 2045W. 3d15 875

FOR SALE — A PAIR OF LIGHT sleighs, and heater. Apply 506 1-2 Sherbrooke street. 3d14 871

FOR SALE — COAL AND WOOD cooking range. Apply at Examiner for address. 3d14 924

FOR SALE — A GOOD BLACK driving mare, aged 11; apply at the Examiner for address. 6d18 879

FOR SALE — BUY IRVINE'S home made candy, 25 cents lb. this week only. 195 Reid street. 6d 17 853

FOR SALE — PANDORA RANGE good as new; cheap for a quick sale; apply 185 Romaine street. 3d14 867

FOR SALE—1 SET BLACK FOX furs, 1 baby sleigh. No reasonable offer refused. Apply Examiner for address. 3d 16 892

FOR SALE—HOUSEHOLD FURniture also chickens, hen house and incubator cheap. Apply Braid wood avenue, middle house opposite Carpet Factory. 3d 16 893

FOR SALE—4 CHOICE YOUNG grade cows, due to freshen soon. Reason for selling to make room for pure bred youngsters. Apply at Examiner for address. 5d16 1w4 923

WOOD FOR SALE—80 PER CENT hardwood, cut and split, per cord $12.00; ¼ cord $6.50; wood blocks, not split $5.50 load. Phone 1195W or call at 326 Water street. 6d14 830

FOR SALE — A GOOD KETTLE drum, suitable for band; also ladys spring coat, size 36. Apply 531 King street. Phone 1117J. 3d15 941

FOR SALE — GOOD DRY MAPLE wood, cut 12 inches long, $6.50 per load, delivered; also good dry mixed good, 12 inches long, 70 per cent. hardwood, at $5.50 per load delivered. B. Revoy, 292 Woodbine avenue. 'Phone 1294W. 5d17 882

Royal Bank of Canada Closes Successful Year

Annual Meeting Featured by Addresses Dealing With Conditions and the Outlook in Canada. Sir Herbert S. Holt, President, Stated that the Bank's Organization and System of Supervision Were Unexcelled. Edson L. Pease, Vice-President, Points Out That Even After an Exceptional Year, Bank's Strength is Unimpaired. C. E. Neill, General Manager, Deals With Thoroughness of Bank's Audit.

The fifty-third annual meeting of shareholders of The Royal Bank of Canada marked the close of a very successful year. As pointed out by Edson L. Pease, the Vice-President and Managing Director, the year had been one of unusual conditions and on this account it would be of great satisfaction to the shareholders to know that the profits had been maintained nearly equal to those of the previous year, and that the bank was able to present a statement which shows the strength of its position unimpaired.

Sir Herbert Holt, the President, made a very complete survey of the situation in Canada. He also took advantage of the opportunity to draw attention to the position held by the bank and the care that is always taken that all bad and doubtful debts have been fully provided for. Usually the profits of the year are ample to provide for all bad and doubtful debts. Should they not be sufficient, the bank had a contingent fund, independent of the surplus fund accumulated during prosperous years, to fall back upon. In addition the bank had a Managing Director, General Manager and Executive officers who all had long experience and proved ability, and the affairs of the bank at all aimes received the unremitting attention of the President and Directors. Sir Herbert stated he had no hesitation in saying that in his opinion the organization and system of supervision of the bank were unexcelled.

C. E. Neill, the General Manager, in addition to reviewing the progress made during the year, made a very important statement, dealing with the thoroughness of the audit carried out by the bank, stating that every facility was afforded the auditors to examine each and every account in the bank, and in this way they only give their certificate after a full examination of all credits granted to customers. In addition, all credits in excess of $25,000 had to be approved by the President, Managing Director and Directors of the bank.

A summary of the addresses submitted to the meeting are as follows:

President's Address.

Sir Herbert S. Holt, President, in a survey of the general situation in Canada, said in part:

"I desire to emphasize the General Manager's staement that all bad and doubtful debts have been fully provided for. Usually the profits of the year are ample to provide for all bad and doubtful debts. Should they not be sufficient, we have a contingent fund, independent of the surplus fund, accumulated during prosperous years, to fall back upon. I have further to say that the Managing Director, the General Manager and Executive Officers of the Bank are officials of long experience and proved ability, and that the affairs of the Bank receive the unremitting attention of myself and your Directors. I have no hesitation in stating, that in my opinion, the organization and system of supervision in this Bank are unexcelled.

"The year 1921 will long be remembered as a period of drastic deflation and liquidation throughout the whole world, the aftermath of the war. This deflation was under way when we last met. While it is not yet ended, each month brings us a nearer approach to normal. The heavy decline in the price of commodities and check in public buying found many of our manufacturers and merchants in the possession of large unsaleable stocks purchased at boom prices. Obviously the transition to more normal values was attended by much loss. The fact, however, that there were one thousand fewer failures in Canada in 1921 than in 1915 may be attributed to the abnormal profits acqumlated during the war.

Vice-President's Address.

Edson L. Pease, Vice-President and Managing Director, in his review, dealt, more particularly with the affairs of the bank. He said, in part:

"The year just ended has proved a very trying one for the commercial community and for the banks. Never before have we been confronted at home and abroad with so many difficult problems and such adverse conditions. The rapid and severe recession in the prices of all commodities and the lack of purchasing power involved heavy losses, in inventories and a great shrinkage of domestic and international trade.

"In this period of exceptional stress the banks played a most helpful part. How important may be judged from the fact that business demoralization which occurred in every other country was averted in Canada. This may be regarded as one of the greatest achievements of the Canadian banks.

"In circumstances so unfavorable, I am sure we have fulfilled the highest expectations of our Shareholders in showing profits nearly equal to those of the previous year; by maintaining our dividend and bonus, and by meeting you with strength unimpaired."

CHARMING MUSICALE CONSERVATORY MUSIC

Under Auspices Local Womens' Art Association

A charming musicale afternoon was afforded the members of the Women's Art Association on Saturday at their studio at the Conservatory of Music. Mrs. F. C. Neal announced the numbers of the program, arranged by Miss Ida G. Sandtrson, in a series of vocal and instrumental selections and readings.

Mrs. McKee Bingham's lovely contralto voice was heard to great advatage in a pretty number in Italian "Che Faro" from "Orpheo", by Gluck, and a dainty Japanese love song. Miss Lillian Eastwood gave two numbers in excellent voice; Gounod's "Ave Maria" and "Heart of Gold", and Mr. Harold Lee, with his fine tenor, rendered "Come Into the Garden, Maud", and "Good Night, Beloved."

A bright and sparkling pianoforte selection was the first number, by Miss Lucille Doris, who possesses a fine technical control and excellent touch for so young a performer. Mr. Martin Chenall, accompanied by Mr. M. B.Chenhall, gave two selections on the violoncello; a sonata by Piatti, and Edgar's "Melodie' and Miss Hazel Davidson delighted her audience with a couple of humorous readings in her usual style. Miss Muriel Bridges acted as accompanist for the afternoon.

At the conclusion of the musical program, tea was served from tables prettily decorated with narcissus, Mesdames J. W. McDermid and A. W. Cressman acting as hostesses.

HIS BOOK-MARK.

"How far have you studied English history, John?" inquired Miss Cross, the new governess, as she and John and sundry sisters settled down to their firt lesson together.

"Just as far as my history book is dirty, Miss Cross," said John.

PARLIAMENTARY NOTICE.

Tuesday, the twenty-eighth day of February next, will be the last day for presenting Petitions for Private Bills.

Friday, the third day of March next, will be the last day for introducing Private Bill.

Friday, the thirty-first day of March next, will be the last day for receiving Reports of Committees of Private Bills.

ARTHUR H. SYDERE.
Clerk of the Legislative Assembly.
Toronto, January 13th, 1922.
3d-17-24-31-7-13

AUTOS FOR SALE

FORD CAR FOR SALE IN GOOD condition. A bargain for some one S. Fisher, 531 Albert street. 'Phone 1828W. 6d 15 850

DARKEN GRAY HAIR, LOOK YOUNG, PRETTY

Sage Tea and Sulphur Darkens So Naturally That Nobody Can Tell.

Hair that loses its color and lustre, or when it fades, turns gray, dull and lifeless, is caused by a lack of sulphur in the hair. Our grandmother made up a mixture of Sage Tea and Sulphur to keep her locks dark and beautiful, and thousands of women and men who value that even color, that beautiful dark shade of hair which is so attractive, use only this old-time recipe.

Nowadays we get this famous mixture improved by the addition of other ingredients by asking at any drug store for a bottle of "Wyeth's Sage and Sulphur Compound," which darkens the hair so naturally, so evenly, that nobody can possibly tell it has been applied. You just dampen a sponge or soft brush with it and draw this through your hair, taking one small strand at a time. By morning the gray hair disappears but what delights the ladies with Wyeth's Sage and Sulphur Compound is that, besides beautifully darkening the hair after a few applications, it also brings back the gloss and lustre and gives it an appearance of abundance.

Women in Moscow, Russia, are paying from 600,000 to 700,000 rubles ($6 to $7) for a tiny flask of perfume.

Experience Counts in Plumbing

It's expensive to experiment with plumbers who cannot give you satisfactory results the first time. Come here first and avoid paying for unsatisfactory work.

We are expert in our line, having had a lifetime experience, and can take care of all your Pipe Troubles, Kitchen Drains, Bath-room Connections, etc., at the lowest possible cost.

We do all our own work, and don't send boys to your job.

ARCHIBALD & RICHMOND

Sanitary Plumbers and Heaters
389 Water St. Phone 1149J

BULL-DOG DRUMMOND

BY "SAPPER"
(CYRIL McNEILE)

(Continued from last week.)

"Are you interested in the psycholgy of gambling, Mr. Green?" he remarked, turning to the somewhat astonished American. "Some people cannot control their eyes or their mouth if the stakes are big; others cannot control their hands. For instance, the gentle man opposite. Does anything strike you particularly with regard to him?"

The detective glanced across the lounge.

"He seems to like hitting his knee with his left hand," he said, after a short inspection.

"Precisely," murmured Hugh. "That is why I came to Paris."

CHAPTER IX

In Which He Has a Near Shave

I

"Captain, you have me guessing." The American hit the end off another cigar, and leaned back in his chair. "You say that swell Frenchman with the waiters hovering about like fleas round a dog's tail is the reason you came to Paris. Is he kind of friendly with Hiram C. Potts?"

Drummond laughed.

"The first time I met Mr. Potts," he remarked, "that swell Frenchman was just preparing to put a thumbscrew on his second thumb."

"Second?" The detective looked up

"The first had been treated earlier in the evening," answered Drummond quietly. "It was then that I removed your millionaire pal."

The other lit his cigar deliberately.

"Say, Captain," he murmured, "you ain't pulling my leg by any chance, are you?"

"I am not," said Drummond shortly. "I was told, before I met him, that the gentleman over there was one of the boys. He is, most distinctly. In fact, though up to date such matters have not been much in my line, I should put him down as a sort of super-criminal. I wonder what name he is passing under here?"

The American ceased pulling at his cigar.

"Do they vary?"

"In England he is clean-shaven, possesses a daughter, and answers to Carl Peterson. As he is at present I should never have known him, but for that little trick of his."

"Possesses a daughter!" For the first time the detective displayed traces of excitement. "Holy Smoke! It can't be him!"

"Who?" demanded Drummond.

But the other did not answer. Out of the corner of his eye he was watching three men who had just joined the subject of their talk, and on his face was a dawning amazement. He waited till the whole party had gone into the restaurant, then, throwing aside his caution, he turned excitedly on Drummond.

"Are you certain," he cried, "that that's the man who has been monkeying with Potts?"

"Absolutely," said Hugh. "He recognized me; whether he thinks I recognized him or not, I don't know."

"Then what," remarked the detective, "is he doing here dining with Hocking, our cotton trust man; with Steinemann, the German coal man; and with that other guy whose face is familiar, but whose name I can't place? Two of 'em at anyrate, Captain, have got more millions than we're ever likely to have thousands."

Hugh stared at the American.

"Last night," he said slowly, "he was foregathering with a crowd of the most atrocious ragged-trousered revolutionaries it's ever been my luck to run up against."

"We're in it, Captain, right in the middle of it," cried the detective, slapping his leg. "I'll eat my hat if that Frenchman isn't Franklyn—or Libstein—or Baron Darott—or any other of the blamed names he calls himself. He's the biggest proposition we've ever been up against on this little old earth, and he's done us every time. He never commits himself, and if he does, he always covers his tracks. He's a genius he's the goods. Gee!" he whistled gently under his breath. "If we could only lay him by the heels."

(To be Continued)

CHILDREN'S AID SOCIETY
OF
PETERBORO CITY AND COUNTY
For the Care of Neglected and Ill-Treated Children.
CHILDREN FOR ADOPTION

G. W. POWELL,
Assistant Secretary and Inspector
222 George Street. Phone 1044w. Office Hours: 12 to 2 and 6 to 8 o.m.

WEATHER STRIP

Saves you Money in Fuel — Makes your House Comfortable —Does not cost much to put on.
CHAMBERLAIN'S WEATHERSTRIP
is the Best. Ask us for an Estimate on House, Factory, or Office.

J. H. VANCE
773 AYLMER STREET
'Phone 1292. s-t-t

LOWER BUILDING COSTS.

Get 1922 prices; start your building early. Give employment. Get best weather conditions.
Wanted—6 good building lots. State lowest cash prices.
For Sale—1 only 6-room modern brick house on car line, near C.G.E. Deep lot. $2,500, easy terms.
A. B. CUNNINGHAM
Building Contractor, 331 Reid Street
Phone 1261W.

Edwin Elcome TAXIDERMIST

692 HARVEY ST., PETERBOROUGH, ONT.
Heads, Birds, Fish, Etc. Mounted Artistically and Permanently.
MOOSE, CARIBOU, & DEER HEADS OUR SPECIALTY.
NO TAX THIS YEAR.

Head Stuffed By Catarrh or Cold? Use Healing Cream

If your nostrils are clogged, your throat distressed, or your head is stuffed by nasty catarrh or a cold, apply a little pure antiseptic germ destroying cream into your nostrils. It penetrates through every air passage, soothing inflamed, swollen membranes and you get instant relief.

How good it feels. Your nostrils are open. Your head is clear. No more hawking, snuffling, dryness or struggling for breath. Get a small bottle of Ely's Cream Balm from any druggist. Colds and catarrh yield like magic. Don't stay stuffed up. Relief is sure.

RATE OF EXCHANGE.

OTTAWA, Jan. 17. — (Canadian Press). — The rate of exchange in connection with shipments of freight between points in Canada and the United States, from January 15 to January 31, inclusive, will be 5 9-16 per cent., and the surcharge on said traffic will be three per cent. The rate of surcharge on international passenger business will be based on six per cent. exchange.

CORNS

Lift Off with Fingers

Doesn't hurt a bit! Drop a little "Freezone" on an aching corn, instantly that corn stops hurting, then shortly you lift it right off with fingers. Truly!

Your druggist sells a tiny bottle of "Freezone" for a few cents, sufficient to remove every hard corn, soft corn, or corn between the toes, and the calluses, without soreness or irritation.

REAL ESTATE
354 WATER STREET

Farm—175 acres, close to city, known as the Davidson Farm. A real home and good land cheap.
Modern Home—North end of city, all conveniences, hardwood floors, stable, work shop, good cellar.
Real Home—West side, 8 rooms, fire-place, electric stove, furnace, large lot; reasonable price.
Several Good Farms—Close to city, for sale cheap.

JAMES CHAMBERS
Phones — Office 320j, Res. 1669w

FOR SALE

Frame House—6 Rooms, 2-Piece Bath, lights and gas, cement cellar; newly painted and decorated. A Snap $2,600.00
Frame House—6 Rooms, light and water; good lot; good street $1,600.00
Brick House—9 Rooms, 3-Piece Bath, lights and gas; good garage. Lot 95 x 220; country taxes. A nice home $5,500.00
Brick House—6 Rooms, cement cellar, 3-Piece Bath, lights and gas, on Street Car Line. A real buy. $3,100.00
Double House—Brick finished to Attic; all modern; very central ... $7,000.00
Brick House—7 Rooms, 3-Piece Bath, furnace, lights and gas, hardwood floors, fireplace, laundry tubs, garage, in good locality $6,000.00
10 Acres Good Land, Brick House, 6 Rooms, barn (stone foundation), close to City $4,000.00

McINTOSH & STOREY
190 CHARLOTTE ST.
PHONE 1623J
Main Entrance Charlbond Apts.

PROPERTIES FOR SALE

$4,000—Ten acres very close to city. Good brick house and barn. Handy for milk route and gardening.
$3,600—Fine brick house. All modern but furnace. Make an appointment to see this.

H. J. McCANNON & Co.
RING 46j or 772

H.P.LINDSAY
Insurance and Real Estate
AGENCY CO.

Real Estate Bought, Sold, Rented and Exchanged

All Kinds of Insurance

District Agent for "Security Life."

392 Water Street

Fredericton, N. B., Jan. 17. Canadian Press. — Bids were opened here yesterday at the office of Comptroller General Louden, for the sale of $1,890,000 worth of New Brunswick Provincial bonds. Fifteen bids were received, the three highest being referred to the finance committee of the cabinet for final decision.

The highest bid was that of the Municipal Bankers Corporation, Ltd, Toronto, for five year term, six per cent. bonds, payable in Canada at 100.249.

FOR SALE

$4,000.00 will buy 10 Acres of good Land, good Brick House and Frame Barn, situated ½ mile from the City. Possession 1st March. Act quickly, as this is a Bargain.
200 Acres of First-class Farm Land, located in a fine section of the country, near Peterborough; convenient to School. 140 Acres working land, remainder pasture, well watered by river and three springs. Good Stone House, with Furnace; large bank barn, silo, and other buildings. Can be purchased at a reduced price and reasonable terms.
For inspection and further particulars,—apply

J. T. O'CONNELL & CO.
136 HUNTER STREET WEST
'Phones—Office 376, Residence 1359

CHINA PAINTING
Mrs. Langley McCarthy
TEACHES BISCOFF'S NEW AND BEAUTIFUL WORK IN CHINA PAINTING.

COAL

Nut ..... $16.00 per ton
Stove ..... $16.00 per ton
Pea ..... $14.00 per ton
We are now prepared to take orders for Stove Coal only, for any amount. We have also just received a fresh shipment of Nut Coal.
A. LOW & CO. 264 Simcoe Street
Phone 637. Nights and Holidays 1027.

COAL and WOOD

I am now prepared to deliver First-Class Coal in any size or quantity desired at the market prices.
Hard and mixed Wood, and Slabs, at the closest prices.
H. H. DINSDALE, Office and yard, 191 Charlotte Street. Telephone 153.
6od 173

TELEPHONE 790
WHEN YOU WANT YOUR
Piano and Organ Tuned
Player Pianos a Specialty.
ALL WORK GUARANTEED.
W. H. CUNNINGHAM
560 Weller Street.

Toronto Savings & Loan Co.

NOTICE OF ANNUAL MEETING

The Annual General Meeting of the Shareholders of this Company for the election of Directors, reception of Annual Report, and other purposes, will take place at the Company's Offices, George Street, on FRIDAY the 27th day of January, 1922, at 2 o'clock, p.m.

W. G. MORROW,
Managing Director.
Peterborough, Jan. 14th, 1922.

Mail Edition

The Evening Examiner

Successful selling to-day is largely a matter of good Advertising.

PRICE THREE CENTS — PETERBOROUGH, TUESDAY, JANUARY 17, 1922 — PRICE THREE CENTS

News of Surrounding District

STIRLING FAIR BOARD SHOWS STRONG FINANCIAL CONDITION

Have a Debt of Only $1800 Left on New Grounds Valued at $7,500, Which Were Opened on May 24th, 1920, By the Hon. Arthur Meighen — Last Year's Activities Were Remarkably Successful — Annual Meeting on Wednesday — Judging Team Off to Ottawa.

Compete in Five Classes.

STIRLING, January 17.—Comparatively one of the brightest financial statements of the fall fairs in this district last season will be presented to the Stirling Agricultural Society at its annual meeting here on Wednesday afternoon. The secretary-treasurer, M. W. Sine, V.S., will disclose a year's work that represents another substantial gain showing total receipts of $4,566.33 and expenses of $4,060.10 a considerable amount of which has gone to reduce the society's debt and also for the cost of improvements to the grounds.

The remarkable success of the Stirling Fair can be expressed perhaps more impressively by recalling that the new grounds were opened only two years ago, and that the Agricultural Society now possesses an exhibition plant valued at $7,500, of which all but the present balance of $1,800 has been paid. In other words another full year with no "duds" or disappointments should leave them clear of debt and ready to undertake say a building like that which Warkworth directors put up last year, serving as a cattle building at fair time and during the winter as a hockey and curling rink.

Spend Holidays at Home.

The Stirling Fair Board had three big days last summer. On May 24th they staged a celebration in conjunction with the Oddfellows. The two organizations split the gate in equal shares, the Fair Board receiving $367.39. On July 12th they worked with Orangemen on the same basis and that night the treasurer of the Fair Board deposited $1,596.01 in the bank, according to the financial report. The concert in the evening of May 24 netted $89.82, the gate receipts on Fair Day $906.65, booths $200, concessions $19.75 and so on down the list of receipts.

Paid Off $1,404 This Year.

The expense column shows $815.35 paid in prize money, $377 for athletic events, $305.53 for printing and advertising, $592.50 for repairing the grounds, $1,404 off the debt principal paid off and other disbursements bringing the total expenditure for the year to $4,0660.10 with $1,800 of the original debt still to be met. And that should be easy.

Opened by Hon. Mr. Meighen.

Stirling's new fair grounds were opened on May 24, 1920 by the Hon. Arthur Meighen when he made his first public address in Ontario after his assumption of the Premiership. The grand stand and the rest of the plant is in excellent condition and can be easily improved whenever the directors feel that the prospects warrant further expansion or development.

Last year's total number of entries was 1,287.

Judging Team Off.

Hastings county's judging team left to-day for Ottawa to take part in the judging competition which is being held there this week. Mr. Ray Atkin, the Agricultural Representative for this county, accompanied the local team, which is composed of three prominent young farmers from the Halloway district, Ralph Sills, Roscoe Robson and Harold Ray. The judging takes place on Wednesday and Thursday in five classes, beef and dairc cattle, sheep, swine and heave horses. Although the farmers of this county are chiefly interested in dairy cattle it is expected that the local team will not be handicapped in the beef class and that in the whole competition they will make a good showing.

A Successful Sale.

The sale of the late Dr. Bissonette's horses and driving equipment on Saturday by C. U. Clancy netted approximately $900. One chestnut horse was bought by John Richardson for $145, and a yearling for $55. Four horses were sold, three of them colts. The articles disposed of included harness, cutters and other driving goods.

HOCKEY SCORES

Intermediate O.H.A.

Osgoode Hall 7, Milton 5.
Markham 11, Port Perry 4.
Cornwall 4, Queen's 3.
Bracebridge 7, Gravenhurst 3.
Grimsby 3, Burlington 2.
Trenton 3, Picton 2.
Coldwater 7, Midland 3.
Port Dover 7, Simcoe 2.
Port Hope 7, Cobourg 5.
Brampton 4, Bolton 0.
Goderich 4, Mitchell 3.
Port Colborne 4, Niagara Falls 2.
Ingersoll 7, London 3.
North Toronto 5, Aurora 4.
Exeter 8, Clinton 1.

Junior O.H.A.

London Manhat 7, Glencoe 6.
Tillsonburg 5, Drumbo 3.
St. Andrew's 2, U.T.S. 1.
Queen's 4, Brockville 0.
Brampton 5, Weston 4.
Kitchener 5, Preston 1.
Galt 5, Simcoe 4.
Lindsay 5, Uxbridge 2.
Paris 6, Brantford 2.
Collingwood 17, Staynor 2.
Bowmanville 6, Whitby 5.
Shelburne 6, Milton 3.

Senior N.O.H.

Soo Greyhounds 7, Sudbury Wolves 5.

FUNERAL OF MRS. SCOTT.

The funeral of Mrs. Alexander Scott, who passed away midnight Sunday, will take place from her late home on the Chemong Road to Little Lake Cemetery, Peterborough, at 2 o'clock to-morrow (Wednesday) afternoon. Rev. Mr. Huffman, of Bridgenorth Methodist Church, will officiate, assisted by Rev. Messrs. Fraser and Ireland.

Besides the three sons, Fred., Robert N., and Herbert, all of Smith Township, deceased is also survived by one other son, John, of Providence, Rhode Island, U.S.A. The two daughters living are Mrs. John Pope and Mrs. Wm. Truscott, of Smith.

HORSE BROKE THROUGH ICE

OMEMEE MAN HAD A NARROW ESCAPE FROM DROWNING—NEWS FROM NORTHERN SECTION OF DISTRICT.

OMEMEE, Jan. 17. — Mr. William Brandon is congratulating himself on his narrow escape from having lost his team of horses from drowning on the pond on Friday last. While drawing his wood home accompanied by Mr. J. Chittick, his horses broke through the ice which was covered with water, the ice having sunk due to the logs which are being placed on top by a gang of men employed by Mr. J. Carew, of Lindsay. Had it not been for the assistance of the men the horses could not have been rescued.

Institute Meeting.

The regular monthly meeting of the Women's Institute was held at the home of Mrs. F. Clemett on Thursday afternoon. Miss Lila Parsons acted as president, and several items of business were discussed, the mot important being a resolution that the Institute will enter Omemee school into the school fair this year providing the department give prizes for school drills, yells and parade. (Thus far Omemee school has not been permitted to enter.)

An excellent paper on "A Few Emergencies and What to Wo," provided by Miss Susie Clarke (nurse) was read by Mrs. E. H. Mitchell. Miss Vivian Parsons interspersed with a couple of piano selections which were much appreciated. Mrs. J. Widdis read a short paragraph on New Year's resolutions, while a splendid reading was given by Mrs. G. N. Earl. Refreshments were served at the close by the hostess, Mrs. M. Parsons, Mrs. E. MacPherson and Mrs. F. Clemett. The programme committee for next month are Mrs. Widdis and Miss Irent Clefett with Mrs. James as acting president.

Taken Suddenly Ill.

The many friends of Mr. William Magee will be sorry to hear he was taken suddenly ill at his home on Wednesday evening last and was removed to the Peterborough Hospital where he was operated on. He is now resting nicely and in a favorable condition towards recovery.

Mrs. Wm. Cottingham returned on Friday to her home in Oshawa after a pleasant visit with friends in town.

Carnival.

Great interest and enthusiasm was evinced by the number of skaters and spectators who witnessed the carnival at the rink on Friday evening. Practically all the young people of the village were in attendance and, needless to say, many varieties of costumes were worn. The ice was in excellent condition and the weather ideal for this outdoor sport. There were Indians, clowns, Charlie Chaplins, Red Riding Hoods, Santa Claus and others who donned some regalia in order to appear on the ice and have a jolly good time. The following in costume are worthy of mention: Mrs. W. G. Stephenson, Night; Mrs. M. Parsons, Turkish lady; Miss Annie Stephenson, Japanese lady; Mrs. A. Ford, Gipsy; Miss Alderson, Snowshoe Girl; Miss Rhea Courtney, Japanese lady; Miss Crystal Courtney, Nurse; Miss Rita Johnson and Mrs. Ira Rehill, Red Riding Hoods; Miss Helen Johnson, Old Mother Goose; Mrs. R. Bradley as Old Dutch Cleanser; Mrs. P. Parsons as an Indian lady; Miss Vivian Parsons as an Irish lassie; Miss Emily Mitchell a Charlie Chaplin, all of whom did justice to their costumes, and lest we forget, Miss Jemima Perkins (Mrs. T. E. MacPherson) with her poodle dog in a bag, caused many a smile. Miss Helen Mackey also looked her part in a riding habit, having been awarded the prize for the best costume for girls under 14 years of age.

No particular mention has been made of the gentlemen's costumes, but there were many. Mr. Harold Bradley as John Bull having received first prize. As there were about one hundred in costume, it would be difficult to describe each and give them justice in this small space. After a decision had been arrived at by the judegs and the races were run off, there were about two hundred skaters on the rink, all of whom enjoyed the evening's entertainment.

The following is a list of the prize winners.

Best costume, girls 14 years and under—Miss Helen Mackey.

Best costume ladies—Mrs. P. Parsons.

Best gents' costume—Mr. Harold Bradley.

Gents' race—Mr. George Morton.

Ladies' and gents' race—Miss Agnes Clemett and Mr. George Morton.

Keg race—Mr. Melville Moncrief.

Personal Mention.

Miss Ethel Rehill has returned to her home in Peterborough after a short visit with her cousin, Miss Lila Parsons.

Mr. and Mrs. D. Dick were visitors to Lindsay on Saturday.

Mr. Joice Mims, of Toronto, visited Mr. and Mrs. William Neil on Monday and being an old Omemee boy renewed his many old friends.

Mr. Lewis James has returned to Kingston after a pleasant visit with his parents at the Rectory.

(Continued on page 5.)

RUGGLES is the truck to buy
Broader service, that is why
RUGGLES
Parts are standardized.
RUGGLES AUTHORIZED SERVICE
RUGGLES MOTOR TRUCK COMPANY, LIMITED, LONDON, CANADA
"Canada's largest exclusive motor truck builders"

TELEGRAPH AND CABLE NEWS

COALITION MEMBER DIED TODAY

LONDON, Jan. 17.—(Canadian Press)—Edward Hopkinson, Coalition Unionist member of Parliament for the Clayton division, died yesterday, aged 63.

FUNDING OF DEBTS.

WASHINGTON, Jan. 17.—(Canadian Press).—The formation of definite plans for the funding of debts of the British and other nations to this country will await action of the Funding Bill, it was announced last night at the Treasury.

When Congressional authorization is received, negotiations probably would be begun with Great Britain, the largest individual creditor, and upon the completion of funding arrangements with that country the debts of the other nations would be considered.

Definite arrangements, such as the fixing of maturities and other details, it was said, would be determined on the financial condition in the different countries. In this connection, it was said that formal notice had been received from one European country that it would be unable to meet the interest payments due in April, but it was the policy of the American Government to obtain from the countries approximation of the dates on which they might begin payments in order that there might be no interruption to the general funding scheme when once inaugurated.

HIGH PLACE FOR PETAIN.

PARIS, Jan. 17. — (Canadian Press).—The Cabinet has decided in principle, according to a semi-official announcement, that Marshal Petain shall occupy a high position, analogous to Major-General in certain armies, and at the same time retaining his functions as Generalissimo. In this capacity he will assist the Minister of War.

RAILWAY APPOINTMENT.

MONTREAL, Jan. 17.—(Canadian Press.)— A circular issued here by General Superintendent R. N. Fish, and approved by Vice-President W. D. Robb, announces the appointment of Charles M. Walton as superintendent of transportation lines, Grand Trunk Railway system, vice L. Harold deceased. Mr. Walton will have his headquarters at Montreal.

CHRISTMAS BEQUESTS.

OTTAWA, Jan. 17.— (Canadian Press.)—An estate of nearly $100,000 nearly all of which is comprised in Ottawa real estate, has been left by William James McConville, a well known figure here, who died November 18, 1921, and whose will has been filed for probate at court house. Charitable bequests contained in the will totalled $12,500.

BURNED TO DEATH.

PRINCE RUPERT, B.C., January 17 (Canadian Press). — Omar Soubliere, a native of Quebec, employed by the Canadian Fish and Cold Storage Company here, was burned to death yesterday in his shack at Seal Cove. The origin of the fire, which destroyed the building, is unknown.

CONTROL OF LIQUOR.

REGINA, January 17 (Canadian Press). — A delegation of thirty prominent citizens, including two city clergymen, waited on the Government yesterday urging a change in liquor legislation, and asking the Government to take sole control of the traffic.

"The Government has no intention of changing its attitude toward the present," said Premier Martin in reply to the delegation.

INVESTIGATE ATHLETES.

HALIFAX, N.S., January 17 (Canadian Press). — The Herald, on its sporting page to-day, states that it is informed by reliable parties that one hundred Maritime athletes are slated for investigation." The paper states that the "fireworks" are expected to get under way during the present week.

DROWNED IN WELL.

HALIFAX, N.S., January 17 (Canadian Press). — Mrs. John A. Fancy, Mosere River, Halifax Co., was found drowned in a well at her home there. Mrs. Fancy had been in ill-health for some time. She is survived by her husband and four daughters.

APPOINTED CHIEF.

OTTAWA, Jan. 12. — (Canadian Press.) —The Earl of Cavan, who was in Ottawa recently and addressed the last meeting of the Canadian Club, has just been appointed chief of the Imperial General Staff, in succession to Sir Henry Wilson, who vacates his post in February. Earl Cavan was military adviser to the British delegation at the Washington Limitation of Armaments Conference.

UPSET LIQUOR CASE.

REGINA, Jan. 17.—The court of appeal has reversed the judgment of a local magistrate, later upheld by the court of King's Bench, declaring that the sub-section of the Saskatchewan Temperance Act requiring liquir dealers to submit statements of stocks, sales and shipments each week to be ultra vires of the Provincial Legislature. The Saskatchewan Liquor Commission appealed the case following the dismissal in the city police court of charges against two companies who had failed to send in returns as required under the act.

SMALL BENEFITS.

OTTAWA, Jan. 17. — (Canadian Press.)—Owing to the comparatively small benefits that it is believed would be derived it is not the city's intention to avail itself of federal and provincial legislation whereby the two governments agreed to bear one third of the difference between the normal cost of civic works and the cost of such work if undertaken at present prices. It is felt by city officials that this legislation while sounding quite generous, does not work out as liberally as it sounds.

A NEW LIQUOR BILL.

WINNIPEG, Jan. 17.—(Canadian Press.) — A bill dealing with the Government control and sale of intoxicating liquor as prepared by the Moderation League of Manitoba, will be put before the Manitoba Legislation this afternoon by Joseph Bernier, M.L.A. for St. Boniface. The measure which it is said, is supported by 50,000 persons, who have signed the league's petition, calls for establishment of Government liquor stores throughout the province. The stores would be under a Government commission and sale by permit only. An annual permit would cost $2, single purchase permits fifty cents, and temporary permits for non-residents $5.00.

INQUIRY MAY RESULT

OTTAWA, Jan. 17.—(Canadian Press)—When Hon. Charles Stewart returns from the West it is expected that the charges made by Dr. R. M. Anderson against Vilhjahmur Steffanson in connection with the conduct of the Canadian Arctic Expedition will be laid before him for investigation. The general impression is that an inquiry will result.

REINDEER FLOUR
The Flour which made the production of High Quality Bread possible.
Peterboro Cereal Co.

THE CASTLE TURNED OVER NEW PARTY

FORMAL STATEMENTS ISSUED IN CONNECTION WITH THE THE EVACUATION OF DUBLIN CASTLE —TROOPS MOVE AWAY.

COPY OF TREATY

LONDON, Jan. 17. — (Canadian Press.)—The War Office yesterday issued an official announcement that the evacuation of Southern Ireland will commence forthwith. The battalions which are about to leave are named and it is staed that other units will leave as rapidly as transport and other conditions permit.

Army stores and other equipment are being moved concurrently with the troops.

The following statement was issued yesterday by the Publicity Department of the Mansion House:

"The members of the provisional government of Ireland received the surrender of Dublin Castle at 1.45 p.m. to-day It is now in the hands of the Irish nation.

"For the next few days the functions of the existing departments of that institution will be continued without in any way prejudicing future actions. Members of the provisional government will proceed to London immediately to meet the British Cabinet committee to arrange for the various details of handing over.

"A statement will be issued by the provisional government to-day in regard to its immediate intentions and policy.

(Signed) "Michael Collins,
Chairman."

Statement From Castle.

A statement issued at the Castle said:

"In the Council Chamber of the Castle the Lord Lieutenant received Michael Collins as head of the provisional government provided for in Article XVII of the treaty of December 6. Mr. Collins handed the Lord Lieutenant a copy of the treaty on which acceptance of its provisions by himself and his colleagues had been endorsed, and the other members of the provisional government were then introduced.

"The Lord Lieutenant congratulated Mr. Collins and his colleagues and informed them that they were now duly installed as the provisional government and that in conformity with Article XVII of the treaty he would at once communicate with the British government in order that the necessary steps might be taken for the transfer to the provisional government of the powers and machinery requisite for the discharge of its duties. He wished them every success in the task they had undertaken and expressed the earnest hope that under their auspices the ideal of a happy, free and prosperous Ireland would be obtained."

PROBABILITIES.

Light snow flurries, but mostly fair with stationary or higher temperature. Probably turning colder again at night.

INSIDE STORY CRERAR'S EFFORTS FOR COALITIO

SENSATION DURING CHURCH SERVICES

FREDERICTON, N.B., Jan. 17.— (Canadian Press). Somewhat of a sensation during High Mass yesterday was caused at St. Dunstan's Roman Catholic Church when a woman arose in the congregation interrupted the rector in his explanation of what had been done in connection with charitable work during the past year, protesting that "if you sent me a load of wood, you would be the first one to publish it."

The congregation was stunned, but the woman, who seemed to think some remarks were aimed at her, kept on protesting again that "priests in England would never do such a thing." As she continued Dean Carney asked her to be quiet and within a few moments the woman walked out of the church.

She is said to be the wife of a returned soldier from whom she is separated and against whom she sometime ago took action for non-support. It is steps leading to her deportation have been taken by the authorities and probabilities are that she will soon return to England.

A PIECE OF CHEEK

HAMILTON, Jan. 17.—(Canadian Press)—I haven't time and can't be bothered reading what that man says" said Magistrate Jelfs when told of the comment of Thomas L. Church, M.P. on the Magistrate's interview Saturday, characterizing Mr. Church's action on the Bullock case as cheek. "I still think his letter was a piece of cheek."

OPS BOY DISAPPEARS

LINDSAY, Jan. 17.—Alfred Cunningham, of Ops Township, has reported to the police here that a home boy named Frank Heliaska had disappeared from his farm. The missing lad is fourteen years of age and is wearing a grey overcoat, brown cap, short pants and rubbers.

Progressive Leader Sa He Discovered Two Se tions in the Liber Party and Sought Unite With the "Pr gressive" Wing.

Resolution Carried By Large Majority.

CALGARY, January 17 (Canadi Press). — The inside story of t Saskatoon convention held in D cember last when the Hon. Mr. C rar met Progressive members of t Federal House, was for the first ti made public yesterday by Rob Gardiner, the member for Medic Hat, at a convention held in Calga of the Medicine Hat Federal co stituency.

There was no reason why t should still be kept a secret, s Mr. Gardiner. Mr. Crerar, in a dressing the meeting, referred to great difficulties the country was They had a great transportat system on their hands. There w the great problem of immigrat and many other things to conte with.

Mr. Crerar stated that there w two sections in the Liberal Part one Progressive and the other au cratic, but that the larger port was Progressive. The position, said, was that if they allowed Liberal Party to take the place the Opposition, the autocratic me bers would seek to take control the Progressive section of the L eral Party, and that it was up to Progressive farmer members to that this did not occur.

Proposed Coalition.

Mr. Crerar, therefore, propo that a coalition arrangement sho be effected between the Progressi Liberals and the Farmers, and a solution was offered embodying arrangement, but attention was e ed to the fact that the Alberta d gate (Mr. Gardiner) had not pressed his opinion.

"Being thus challenged," said Gardiner, "I took the floor of convention and explained our p

(Continued on page 5.)

A HEADACHE
Spoilt her trip

She intended having a great time —but when the day came it brought one of her old nerve-racking headaches back — *What a disappointment it was!* When you have a headache, take DOMINION C.B.Q. TABLETS.
They are highly recommended as a reliable preparation which will relieve Headaches or Neuralgia in a few hours. Also exceptionally effective for Colds or Coughs.
At all druggists, in the Red Box.

TAKE
DOMINION C.B.Q
TABLETS Stop Colds, Headaches Neuralgia in a few hours
NATIONAL DRUG AND CHEMICAL COMPANY OF CANADA, LIMIT

The Investment Guide Will Tell You

When you put your money into a security you want to know all the details—the price, the rate of interest, the yield, the date of maturity, where and how payable, the security behind the bond.

And you want the benefit of comparison with other securities being offered. One may suit your particular requirements better than others.

In the Investment Guide which we issue monthly and mail free for the asking all these details of all securities, new and old, on the market, are worked out in easily understood tables so that you can select the one most suitable to your future plans in the matter of maturity, interest, payments, etc.

Write for the current issue.

Before you invest, consult us.

Æmilius Jarvis & Co. LIMITED
Jarvis Building, 103 Bay Street, Toronto, Canada
ESTABLISHED 1851
35 Copthall Avenue, London, E.C.2, Eng.
Ottawa, Canada
INVESTMENT BANKERS

Tender Gums —A Warning

Beware of gum tenderness that warns of Pyorrhea. Four out of five people over forty have Pyorrhea—many under forty, also. Loosening teeth indicate Pyorrhea. Bleeding gums, too. Remember—these inflamed, bleeding gums act as so many doorways for disease germs to enter the system—infecting the joints or tonsils—or causing other ailments.

Forhan's positively prevents Pyorrhea, if used in time and used consistently. As it hardens the gums the teeth become firmer.

Brush your teeth with Forhan's. It cleans the teeth scientifically—keeps them white and clean.

If gum shrinkage has already set in, start using Forhan's and consult a dentist immediately for special treatment. 35c and 60c tubes in Canada and U. S. If your druggist cannot supply you, send price to us direct and we will mail tube postpaid.

Formula of R. J. Forhan, D. D. S.
Forhan's, Ltd., Montreal

Forhan's
FOR THE GUMS
Checks Pyorrhea

What's Wrong NOW? Starter Seems O.K. But—

"I've cranked that engine and c-r-an-k-ed it, I've primed the cylinder—and I've overprimed it. Then I cranked some more. And still the blankety-blank thing won't start! Oh, well—only one thing left to do, but this will work. I'll call up Duffus Motor Sales. They'll have a regular mechanic here in a jiffy and my motoring troubles will be over!"

You see, he knew of a REAL auto service and he was letting his friends in on it.

We are proud to note that nearly every new customer that comes to this garage is sent here by those who find our auto service agreeable, efficient and economical.

We do all winter overhauling jobs until further notice at a discount of 20 per cent. on labour charges.

No better time to have your car thoroughly gone over and repainted by our first-class workmen.

Duffus Motor Sales
COR. CHARLOTTE AND WATER STREETS
Phones—Office 1760, Service and Supply 1761

Evening Examiner

PHONES—Editorial, 1601. Business Office, 1600. Private Branch Exchange to all Departments.

The Examiner is a member of the Audit Bureau of Circulation.

The Daily Examiner, published every lawful evening. The Peterborough Examiner, Limited. Office, 419 George Street.

The Weekly Examiner, published Thursday morning.

The Subscription Price of The Daily Examiner is $6.00 per year; that of The Weekly Examiner is $1.50.

U. S. REPRESENTATIVES.

Special U. S. Representatives—W. H. Stockwell, 629 People's Gas Building, Chicago, Ill.

New York—Chas. F. Miller, 225 Fifth Avenue.

Advertising Rates on application.

R. M. GLOVER, Managing Director.

TUESDAY, JANUARY 17, 1922.

THE HIGH COMMISSIONERSHIP.

The question of a successor to Sir George Perley as Canadian High Commissioner in London is engaging the attention of a number of newspaper writers, and doubtless has been under discussion by the new Government. This appointment is one that should not be hurriedly made. Canada's representative in England should not only be a Canadian with an intimate knowledge of and deep pride in his native land, but he should be able to hold his own in the attitude towards world affairs. The people of Canada have within the past week been amazed to learn through a cable from London that there is not at present a single Canadian employed on the staff of the High Commissioner. That is a condition of affairs that cannot be allowed to continue. The office of the Commissioner should be staffed by Canadians well posted in Canadian affairs and enthusiastic over the Dominion and its possibilities and resources. Why the positions should have been allowed to be filled by men who are not native-born Canadians is a matter for surprise. It seems singular that Canada's representation in England should have consisted of Sir George Perley, himself a native of the United States, and a staff not one of whom was born in this country.

BUILDING CAMPAIGN NEEDED.

Next to the cost of fuel, excessive rentals form the biggest factor in the cost of living in Canada at the present time, and although most commodities are dropping in price and wages in many cases are smaller, official Dominion reports show that the rents in most cities and towns remain unchanged. There is only one solution for this problem, only one remedy that will bring about a happier condition of affairs. An active building campaign that will meet the demand for houses is the only policy that offers prospects of relief. There are many people who are ready to embark upon building enterprises, but they are held back by the fear that excessive labour charges will continue to make the cost of building too high to be undertaken under present conditions. Building materials have been reduced considerably, and the time would be ripe for a house-building campaign on a large scale were it not for the fact that the different building trades are showing a reluctance to accept a wage cut. The strike of the plasterers in Toronto is not an encouraging sign, and unless they and their allies are prepared to accept their share of the deflation process there is reason to fear that there will not be nearly the amount of building started this spring as the situation requires. And that means not only unemployment in the building trades, but high rents for everybody else.

THE MERCHANTS' SHARE IN DEFLATION.

In his interesting article on the economic situation in The Examiner the other night Mr. Tooms declared that labour had accepted a ten-per-cent. reduction in wages, and pleaded with the merchants to accept decreased prices for their goods, the inference being that the cost of the principal commodities used by the people has not been sufficiently reduced, which is scarcely fair to the merchants. As a matter of fact, the year 1921 was marked by great slaughter upon prices, and that well-posted trade review, "The Monetary Times," declares that during last year the increases made in four years were wiped out in twelve months, setting up a new record for price changes in this country. Further evidence on this point is offered by the reports presented at the annual meeting of the Royal Bank of Canada, for we find Sir Herbert S. Holt, President of that bank, stating that "the heavy decline in the price of commodities and the check in public buying found many of our manufacturers and merchants in the possession of large unsaleable stocks purchased at boom prices. Obviously, the transition to more normal phase, Vice-President, adds: "The rapid and severe values was attended by much loss." Mr. Edwin L. Recession in the prices of all commodities and the risk of purchasing power involved heavy losses in inventories." Every class has had to accept losses as a result of the world-wide conditions, and the merchants have not escaped. A comparison of prices now with those in force two years ago would reveal a remarkable difference.

ROYAL BANK'S SPLENDID REPORT.

The reports presented at the fifty-third annual meeting of the Royal Bank of Canada are of much interest, not only to the shareholders, but to the general public. Particularly important is the declaration of Sir Herbert S. Holt, the President of the bank, that while the drastic deflation that continued during the whole of 1921 is not yet ended each month brings a closer approach to normal. The reports of the heads of the Royal Bank rightly emphasize the bank's unexcelled organization and system of supervision, especially the care that is always taken to insure that all bad and doubtful debts are fully provided for. While the profits each year are usually ample for this purpose, but in the unprobable event that this revenue proving not sufficient, there is a contingent fund, independent of the surplus fund, accumulated during prosperous years to rely upon. The past year has been an exceptional one in banking circles, but in spite of the unusual conditions the Royal Bank has had a most successful year, with profits nearly as large as those of the previous twelve months, and is able to show its strength unimpaired after passing through a period of great stress. A feature of the reports was the statement of General Manager C. E. Neill, who showed how closely the executive officers of the Royal Bank control the affairs of the bank by pointing out that every credit granted of $25,000 and over is approved by them, and there are no loans at any office of the bank today in excess of $25,000 which have not been approved by the directors at head office.

Mr. Vincent Eastwood is the manager of the local branch of this flourishing bank.

A NEW DEVELOPMENT IN ENGLAND.

The most promising business development in England, at the threshold of the New Year, is in the electrical trades, says Herbert Casson in Barron's.

Like Rip Van Winkle, they have been asleep for 20 years. They have slumbered and slept, curiously enough, during a period when British capital was being expended on electrical development in a score of foreign countries.

Now, at last, they are awake, and laying most ambitious plans for the future. No other industry, at the moment, is looking forward with as much hope as the electrical industry.

Apparently, it will have little trouble in securing the capital for its new schemes. Recently, the Metropolitan Electric Supply Co., of London, modestly asked for $2,000,000. To its great surprise, it was at once offered $13,000,000. Its issue of 7½-per-cent. debentures was over-subscribed more than six times. This shows the opinion of investors as to the prospects of the electrical companies.

Several months ago a proposal was made to consolidate all the electrical companies of London into a "joint authority." This plan has now been cordially approved by the electricity commissioners. This will be organized on the lines of the port of London authority, which is now one of the soundest of English companies.

This new electrical trust will contain over 70 generating stations, which have established more than 50 different systems of supply. These are now running independently, with 24 different voltages and 10 different frequencies.

There is not a single large electrical company in London at present—nothing but a mob of small, badly managed companies, that get in each other's way and irritate the public.

A Londoner, for instance, may make his toast in the morning by electricity supplied from one station. He may travel to his office by an electric train operated from another station. His office is probably lit from a third station. He returns home on a street car driven by a fourth station and so on. During the course of the day, he may be served by ten or more separate electrical stations.

All these stations are small. The largest, probably, is the Lots Road power house in Chelsea, which operates 48 miles of street railway, and has a capital of $50,000,000.

In fact, the average efficiency of conversion from coal to electricity in London, is only a third of what it is in most American cities.

All told, there are 600 small electrical companies in Great Britain, and an era of consolidation has now begun. Eventually, these may be reduced to 15 or 20 large companies.

There will be no opposition from the Government. This is now certain; and neither will the Government attempt to carry out any scheme of nationalisation. The electricity supply bill that was drawn up last year, has now been quietly dropped. The whole matter, apparently, will be left to private enterprise.

For some odd reason, the English people have never appreciated the possibilities of electrical service in any of its forms. Even the telegraph and telephone have hitherto been treated with general neglect.

Most electrical companies are of American or German origin. Even today, after the war, the President of the British Electrical Development Association is Mr. Hugo Hirst, a highly esteemed British citizen of German parentage.

Not even in Leicester Square or Piccadilly will you see as many electrical signs as may be seen in San Francisco or Denver. There are few electric automobiles or trucks of any sort, although there are hundreds driven by steam power.

As for the present cost of electrical service in London, the rate for light is 16 cents, per kilowatt per quarter, for the first 1200 units; and the rate for power is $8.00, per kilowatt per quarter, for the first 25 kilowatts, and half as much thereafter.

The development of electricity, in general, has been held back in England by the remarkable efficiency of the gas companies. Gas is everywhere. It is cheap and popular; and it is held high in public estimation by a very clever campaign of publicity.

However, the signs of the times point to a new appreciation of electrical service; and all firms with electrical apparatus to sell would do well to send their best salesmen to London.

EDITORIAL NOTES AND COMMENT.

That Drury-Maguire controversy seems to be one in which there are no laurels for either victor or vanquished.

According to Dean Inge, the average woman spends ten years of her life on her attire. Nowadays it seems a case of "Much ado about nothing."

And now they are trying to prove that a Frenchman discovered America. Christopher Columbus!

Up in St. Thomas they have a firm which deals in both coal and ice. That concern gets you coming and going.

Ten thousand British women are to be brought to Canada by the Salvation Army, and the assurance is given that every one of them will have a job waiting for them.

Canada's total trade for December showed a decrease of about $90,000,000 over the same month last year. But better times are not far away.

THE ENERVATING DOLE.

Boston Transcript: In so far as unemployment insurance offers to the worker a relief from the duty of thrift and industry to provide on his own account against the rainy day, it is an attack upon industry itself. It must surely weaken the motive of human effort, by affording a possible refuge from the consequences of idolence, indifference and unthrift. With the dole, even in the form of insurance enforced by law, ahead of him, the worker can hardly be otherwise than measurably indifferent to the motive of thrift. On the other hand, the best, safest and most effective insurance against unemployment is always the worker's own zeal in his work, and the accompanying thrift with which he casts an anchor to windward against a possible period of enforced idleness.

A man may be able to tell the truth about himself, but he prefers to tell it about someone else.

VOICE OF THE PEOPLE

To the Editor of The Examiner:

A report of a sermon on the subject of Christian Science by Rev. G. H. Young, a Methodist minister, published in your issue of January 9, requires some comment on behalf of the Christian Scientists of your community, who naturally desire to have their faith and teaching correctly represented in the press.

Before taking up the adverse criticisms made by the speaker, I wish to thank him for the following admissions in favor of Christian Science:

(1) Christian Science has been taught and practised for fifty years.

(2) Its healing force is in many cases absolutely genuine.

(3) It has produced a great many valid cures, which are vouched for by witnesses of unquestioned veracity.

(4) Its teaching and practice creates a fine spirit of optimism.

(5) The text-book of Christian Science contains many genuine statements of truth.

(6) The Christian Science Monitor is a splendid paper.

Giving the reverend gentleman full credit for the foregoing truthful statements about Christian Science, I desire briefly to examine his remarks in opposition thereto, and to point out to your readers wherein they are incorrect:

(1) That Christian Science denies fundamenal common-sense.

Answer: Christian Science teaches men to rely upon spiritual sense; in other words, to "pray for that mind to be in us which was also in Christ Jesus." This is the fundamental common-sense which Christian Scientists accept.

(2) That Christian Science shows signs of decline.

Answer: The only sign which the speaker mentions is a decrease in the circulation of the Christian Science periodicals. This decrease was brought about by Christian Scientists themselves, and is only temporary. On the other hand, there is evidence that Christian Science is adding to the number of its adherents. In the Toronto Star Weekly of January 7 figures are published, giving the religious consus of Toronto. These show that Christian Scientists increased 22.2 per cent. in 1920, 28.1 per cent. in 1921, and for the past seven years the increase has been 140.8 per cent. No other denomination shows even one-half of this rate of increase.

(3) That Mrs. Eddy was indebted to "Dr." Quimby for much of the truth contained in her book, "Science and Health with Key to the Scriptures."

Answer: This claim has been repudiated by the representatives of "Dr." Quimby, whose son has repeatedly declared that his father was not "in any way connected with Christian Science." The father is quoted in one of his manuscripts as saying: "I stand outside of all religious belief." Christian Science, on the contrary, is from first to last strictly a religious teaching and a religious practice.

(4) That the Christian Science text-book displays hallucination, dogmatism, self-conceit, egotism;; that it is irreverent and blasphemous, and is inconsistent, contradictory, incoherent, and unintelligible to the average man.

Answer: The many thousands of average men and women who are daily studying the pages of Science and Health in interpreting the Scriptures will absolutely disagree with the opinion expressed above. To this may be added testimony by many others who are admittedly above tht average in capacity and intelligence.

(5) That Christian Scientists practice mental suggestion.

Answer: Christian Scientists are opposed to the use of mental suggestion in theory and in practice. They adhere to the teachings of Jesus the Christ, and place no reliance upon the human or carnal mind as a healing agency.

(6) That Christian Science is not efficacious in the cure of organic disease or where there is wasting of the vital tissues.

Answer: Satisfactory evidence is available and will be gladly furnished by responsible people who have been healed of diseases of this nature through Christian Science.

(7) That Christian Science denies the fundamental realities of life, which are enumerated by the speaker as follows: (1) The material things of life, such as arnica, opium, alcohol; (2) sin; and (3) death.

Answer: Reality is defined by Webster as "that which truly exists." Christian Scienct accepts this definition. It takes its stand on the revealed truth of the Scriptures, that God, Spirit, is the source of all true existence. It shows that a realization of this great truth will lift men out of the false beliefs that there is any real pleasure in alcoholic intoxication, or that man, made in the image and likeness of God, is dependent on arnica or opium for healing or relief. It shows that sin and death, which were overcome by Jesus, the Way-shower, have no true existence because they are not creations of God. This understanding, revealed in the Scriptures and explained through Christian Science, has freed many thousands from belief in the power and reality of sin and disease, bringing healing and reformation. The overcoming of the fear of death (which is described in the Scriptures as "the last enemy that shall be destroyed") through the understanding of truth, has increased longevity since the discovery of Christian Science.

Thanking you for space, yours sincerely,

Wm. T. Finney,
Christian Science Committee on Publication for Ontario.
Toronto, January 12, 1922.

HEALING PRINCIPLE

Editor of Examiner:

Sir,—Much of your valuable space has already been taken up in "The Voice of the People" replying to Rev. Mr. Young's talk upon Christian Science healing and you may not feel inclined to let the discussion proceed further. However, if you are agreeable, I would like to add a few lines in support of the principle of healing which Christian believers for the greater part of the year to accept as an important part of their church's position of belief.

Open discussion and debate is a good thing, and if Mr. Young has a feeling that this matter of Christian healing should come before the people more prominently for confirmation or to verify its eternal truths, let us welcome his decision and trust there are thinkers and men of courage able and willing to meet him, that the principles upon which Christ's Kingdom must be built in their spiritual and material relationships can be more clearly and fully recognized.

I took exception to his utterance on the character of Quamly, whom he described as a "quack". Some years ago in studying the healing movement I was much impressed by the clear logical reasoning powers, of this same individual and for the past few days I have been looking up some writings on the subject. I have now before me some extracts from the manuscripts of this man, who was undoubtedly a great power and help to Mrs. Eddy, in her ministrys and writings.

The following is from Quamly's manuscript, dated November, 1859.

Is the curing of disease a science? I answer yes. You may ask, who is the founder of that science? I answer Jesus Christ. Then comes the question, What proof have you that it is a science? Because Jesus Christ healed the sick that of itself is no proof that He knew what He was doing. I answer if it was done by some law or science for there can be no such thing as accident with God; and if Christ was God He knew what He was doing When He was accused of curing disease through Beelzebub or ignorance he said, "If I cast out devils or diseases through Beelzebub or ignorance, my kingdom or science cannot stand, but if I cast out devils or diseases through a science or law, then my kingdom or law will stand, for it is not of the world." To enter into Christ's kingdom or science, it is to enter into the laws or knowledge of curing the evils of this world of darkness, as disease is an evil it is of this world, and is in this kingdom of darkness. To separate one world from the other is to separate the truth from the error and as error is death and truth is life, the resurrection of one is the destruction of the other.

This is the first article in which "Quamly identifies science with Christ" and I would ask, does not his reasoning entitle him to any better name than Quack? However, if Mr. Young can give us something that will define more clearly the healing power which Christ exercised upon individuals, and which his disciples used in His name, we may be able to discard some of the erroneous thoughts in which he believes we have become submerged but until that is done, I fear there is little chance. That those who through prayer and spiritual understanding have come into a knowledge of this truth will surrender it for the materia medica which he seems inclined to substitute.

Yours faithfully,
JOSEPH GRIERSON.

Wise and Otherwise

At any rate you can judge a man by the hours he keeps.

A board of health is the kind that costs you $12 a week without room.

In any armament race, the nation ultimately to triumph would be damnation.

The thing that worries the boss, however is the number of unemployed still on the pay roll.

Divorce: The method a man uses to acquire a wife who can live up to his growing income.

There are two classes of men: those who climb, and those who think the boss is an enemy.

Senators from the agricultural states seem determined to bloc the Administration's path.

It probably wasn't difficult to love your neighbour as yourself before the saxophone was inverted.

If it is true that one is born every minute, there will always be a sale for special delivery stamps.

If he was speaking of ammunition he was a prophet who said: "Every little round gets higher and higher".

The anti-tobacco crusaders would be happy if they knew how a good cigar tastes when a fellow has a bad cold.

When a sweet young thing marries a man old enough to be her father, she is merely annexing a perennial Santa Claus.

The old form was, "I dub thee Sir Knight." A more appropriate form for the present would be "I knight thee Sir Dub".

A fashion note speaks of platinum shoulder "strops". Doubtless the dear creatures use it to strop their shoulder blades.

Germany is privileged to snicke a bit when she hears nations argue that battleships are wicked while subs are essential.

Think how quickly the social scale would be topsy-turvy if barbers and hod carriers made more money than bankers and authors.

Perhaps you have noticed that these people who live a hundred years are poor. A heavy taxpayer would not stay here that long.

A man has sued for divorce because is wife won't talk. Well, there may be 100,000 feeble-minded people in America, after all.

We never could keep a New Year resolution, anyway; and as the days pass we feel a growing yearning to write another paragraph about ankles.

Five hundred British women are now preparing themselves for medical careers in the London School of Medicine.

IF

Written by Dr. W. A. Settle

IF you have a headache, or if an attack of sciatica is torturing you to the verge of distraction; IF your joints are crippled up with rheumatism; IF neuralgia is your daily adversary, or IF a burning indigestion is making your life miserable; IF you are in constant discomfort from the dragging ache in your back; IF anyone of these, or of an hundred and more physical ailments, fret and worry you and make of your life one long hell, osteopathy will relieve you.

Osteopathy is a simple natural method of healing by aiding Nature instead of hindering and weakening her. Remember that Nature is always working to attain the normal; is endeavoring to restore diseased tissues. All she needs to win out in her battle against disease is just a little of such assistance as osteopathy alone affords; to just have a little of the abnormal pressure relieved from the nerves or an impingement here and there done away with by a proper adjustment.

IF you have never tried osteopathy, do so at once; it will be a revelation in healing to you. It is simply the application of a little gumption to the problem of ill-health; the use of a very simple discovery in body mechanics that works wonders. A few treatments will bring relief; enough of them will cure you.

William Andrew Settle

(16 Years in Practice) Peterborough, Ont.

CROWN APT'S. - 124 HUNTER ST. - COR. WATER & HUNTER

Buy

The Best 15¢ Cigarette

MILLBANK

VIRGINIA CIGARETTES

in the handy package of twenty-five Cigarettes for 35¢

also in packets of ten

An Obvious Truth No Fur Buyer Should Overlook

¶ Never has Price been a measure of Economy not even today when the purchaser is "shopping around" to a greater extent than ever before.

¶ The only yardstick by which Economy can truly be measured is the Quality you get for the Price you pay, and this after all is what value depends on.

¶ Furs in this City can be had cheaper than in any place in Canada if they be judged by the standards of Quality, Workmanship, Style and Price,

¶ We solicit comparison—it's the only way you can find the truth of this statement, a fact in your own experience.

¶ The savings effected, which gives these results are:—

Eliminating all Middlemen's profits by buying directly from Fur Trappers.

Economies in manufacturing under the personal supervision of interested and proficient members of our firm.

Small "overhead" costs as compared with larger centres.

No "dead wood" in management, office or factory paid large salaries.

Large Factory output, making Furs for Five Stores.

Paying cash and securing best prices on linings and accessories.

"From Trapper To Wearer" direct.

Securing you Good Furs with the "Barrie" guarantee of quality, at less than any "City" House can hope to compete with for Quality and Value.

Barrie's

Barrie Building Furriers Phone 340

FIRST MEETING OF DUMMER COUNCIL

MUNICIPAL OFFICERS FOR YEAR 1922 APPOINTED

The first meeting of the Municipal Council of the Township of Dummer for the year of 1922, was held in the Town Hall, Warsaw, Monday, the 9th day of January, commencing at 11 o'clock in the forenoon, when the following candidates elected, took their declaration of office, viz: Chris J. Darling, Reeve and Edwin R. Hamblin, John Drain, Stephen S. Miles, James Hawthorne, Councillors.

Minutes of December meeting were read and adopted.

A by-law to appoint Messrs. A. F. Choate and E. Hawthorne auditors, for the township accounts for the year 1921, was passed.

A by-law to appoint a local Board of Health, as passed, and a by-law to authorize the payment of certain moneys in the Township of Dummer during the year 1922, was read a first and second time, to be read a third time and passed on the 15th day of December, 1922. Mr. T. L. Payne applied to be appointed Assessor for 1922 at a salary of $150, and on motion, Mr. Payne's application was carried and accepted. A by-law appointing him Assessor was then passed.

Mr. Wm. Armstrong applied to the Council for refund of taxes for a bitch that he claimed was in error charged up to him. Moved by John Drain, seconded by E. R. Hamblin, that an order be drawn on the Treasurer in favor of William Armstrong for $4, refund of dog tax. Carried.

George Lonberry, janitor of the town hall, reported receipts for rent of the hall for the past year as $70.50, and his clear account for janitor's fees $35 showing a balance of $35.50 clear.

On motion, the Reeve and Clerk were authorized to sign the resolution required to make application to the Department of Highways for a grant of percentage on the amount of $5,300, expended on roads during the year 1921.

Moved by J. Hawthorne, seconded by S. Miles, that the Council subscribe for 7 copies of the Municipal World, being a copy for each councillor, Reeve Clerk and Treasurer, and that an order be drawn on the Treasury in favour of the Municipal World for $7 for the same. Carried.

Moved by J. Hawthorne, seconded by E. R. Hamblin that the Township Road Overseer be authorized to appoint sub. commissioners to open up winter roads if necessary, and allow for the work the same rate per day as is charged for commuted statute labor.

Tenders for janitor of the town hall for the current year were made as follows:—George Lonsberry, at $1.25, per opening under same conditions; James Tucker, 90c per opening under same conditions. On motion James Tucker's offer was accepted.

On motion the following accounts were passed by the council for payment:—Deputy Returning Officers for Municipal Election, Merd. L. Clysdale, A. R. Wigmore, E. Snider, F. R. Darling, E. Ivey, Matt. Elliott, at $6 each, total $36. Poll Clerks, Hugh Kelly, James Long, Alex Rose, W. Carveth, H. Puffer, E. Baptie, at $3 each, total, $18. For rent of polling places, James Miles, No. 1 school house; Jos. Moore, Orange Hall; Earl Ivey, Cheese factory; James Hubbel, house; at $4 each, total $20. R. Deen, for copying minutes for printers, $5; R. Deen for expenses delivering ballot boxes to Deputy Returning Officers, $6; R. Deen for registration of Births, Marriages and Deaths for 1921, $15.25; R. Deen, for postage and stationery for 1921, $8; Wm. Armstrong for refund of taxes on a bitch, $4; G. Lonsberry for janitor's fees for 1921, $35; Garfield Crowe for postage, $3.15; J. F. Jory, stamps and stationery, $3.25; J. F. Jory, five days work at $5.50 per day, $27.50; The Municipal World, for 7 subscriptions for council of 1922, $7.

Council adjourned to meet, February 10th, 1922 at 10.30 o'clock a.m.

RICH IN VITAMINES

MAKE PERFECT BREAD

DISTRICT CURLING

CAMPBELLFORD, Jan. 17.—The following curling games were played in Campbellford last evening:

J. R. Battisby		H. Denike	
J. Ashton		J. Hay	
R. A. Dunk		C. Davidson	
D. E. Tait		J. A. Smith	
Skip	13	Skip	3
Neil Dickson		Geo. Hawthorne	
P. C. Denyes		Geo. Free	
H. Gay		C. Weston	
F. C. Bonnycastle		P. J. Kelly	
Skip	14	Skip	9
Geo. O'Sullivan		J. D. Cummings	
C. Hankinson		L. Diamond	
S. Clegg		G. Thompson	
W. E. Carnahew		J. P. Archer	
Skip	12	Skip	10
J. Sanders		C. Cassan	
T. E. Hall		Rev. Mr. McIntosh	
W. J. Meiklejohn		J. Jeffs	
A. L. Reindeau		W. C. Smith	
Skip	12	Skip	2
B. Stephens		C. Calver	
S. J. Dolman		H. Bowery	
C. Palliser		J. Birmingham	
Geo. Haig		H. Townsend	
Skip	9	Skip	6

STIRLING WON BY 5-2 SCORE

OLD RIVALS MET IN STIRLING LAST EVENING AND WILL PLAY RETURN GAME FRIDAY.

STIRLING, Jan. 17.—One of the fastest games of hockey in the Trent Valley League played this season was accounted for here last evening when Marmora and Stirling got together. From the drop of the puck the game was fast and it kept Stirling busy to grab the big end of a 5-2 score. Marmora gave the locals a real battle and the return game on Friday evening next promises to be a hummer. The line-up follows, Stirling—Goal Hulin, defence, Conley and Whitty, Centre, J. Acres, wings Wallace and H. Acres, Subs, Turley and Forbes.

Marmora—Goal, Inkster, defence, Wells and Jones, centre, Thirnbeck wings, McWilliams, and Leal, subs, Quinn and Embury.

Referee, Holmes of Campbellford.

CAMPBELLFORD AND DISTRICT

CAMPBELLFORD, Jan. 17.—The meeting in the interests of the Bible Society was held last evening in Parish Hall, and the large crowd present, augurs well for the interest taken in the Bible Society in Campbellford. The President, Rev. C. E. Clark occupied the chair and the opening prayers was conducted by Rev. Mr. Glover. The minutes of last meeting held in June were read by the Secretary, Mr. R. N. Morris on and adopted. The treasurer Mr. G. A. Kingston, gave his report which showed an increase of 25 per cent, over last year's giving, $250 being subscribed. The election of officers for the ensuing year took place the following being the result. Pres. Rev. H. B. Kenney; treasurer, Mr. G. A. Kingston, secretary, Mr. R. N. Morrison,. Mr. G. A. Kingston then introducted the speaker of the evening, Rev. Haslam, who has spent 15 years in India and who was a graduate of the same year in Toronto University as Mr. Kingston. Rev. Mr. Haslam, whose subject was "India" referred to the great linguistic problems of India, and the simplicity of the aims of the great organization the Bible Society and characterized the Bible as God's inspired word, from which there was no need to add or substract. For 117 years the Bible Society has endeavoured to send the Gospel to every nation. Last year 9,000,000 versions in 548 languages were printed. The speaker declared that in this hour, as part of the British Empire we cannot make a more valuable contribution than to give to India, God's word in their own tongue. Before the outbreak of war India was in a state of seething unrest such as never before known. Not only the intellectual class but whole class. How comes it, that last January, for the first time in her history, those races have been blended together, and granted right of self government. Christianity implies "transformation of life" and the people must be taught, what Christianity has taught in the West. In Shakespeare there are 12,000 quotations from the Bible and with the Bible all Milton's literature is impregnated. The history of the British people for the last five centuries has been shaped by the Bible and by the Christian principles, freedom self determination, righteousness. England has attained her high position. In India 50,000,000 souls are under the heel of the high class. This class may be educated, but the Brahams, believe as these low caste souls are born, so they must die. The Gospels in reclaiming these poor people by thousands. Women are now on equal footing with men. The address was illustrated with lime light views obtained from snaps taken by the speaker himself and were most interesting.

Rev. Mr. Kennedy the new president gave a brief address after which the meeting was closed by Rev. Mr. McIntosh, with the benediction. Mr. Haslam is an able and enthusiastic speaker and his address was thoroughy enjoyed.

The Farmers' Club unloaded a car of corn at the station yesterday, the price being 77c.

Fancy Carnival

In Covert's Arena on Friday night a carnival will be held. Most liberal prizes are being offered for best dressed gentleman, best dressed lady, Best comic gentleman, best clown and others. Judging being at 8.30.

The annual meeting of the shareholders of F. F. Long Co., Ltd., was held last Thursday night, January 12th., and the reports showed a most prosperous year.

TELEGRAPHIC AND CABLE NEWS

SENT CONGRATULATIONS.

DUBLIN, January 17 (Canadian Press). — King George has sent a message to Viscount Fitzalan expressing gratification at the establishment of a provisional Government in Ireland.

WON WRESTLING BOUT.

OTTAWA, January 17 (Canadian Press). — Ernie Arthurs, middleweight wrestling champion of Canada, defeated Eugene Tremblay in a bout at Stanns Hall here last night. Tremblay secured the first fall and Arthurs the next one.

COMMITTED SUICIDE.

MALONE, N.Y., January 17 (Canadian Press). — Allen Merritt, 45, hung crepe on his door yesterday, re-entered the house, and hanged himself.

BOXER SUSPENDED.

NEW ORLEANS, January 17 (Canadian Press). — Johnny Wilson, middleweight boxer, has been suspended until September by the National Boxing Association.

SEAT BY ACCLAMATION.

REGINA, January 17 (Canadian Press). — Hon. W. R. Motherwell, Federal Minister of Agriculture, will receive an acclamation when he seeks re-election in the Federal constituency here this month.

The Flavor Appeals To the most critical of tastes. That's why the sale is so great and ever increasing.

"SALADA" TEA

is the nation's Beverage.

THE ARBUCKLE JURY.

SAN FRANCISCO, January 17 (Canadian Press). — The jury in the case of Arbuckle was completed last evening, and the taking of testimony begins to-day. The jury is composed of eleven men and one woman.

WILL BE OPPOSED.

OTTAWA, Jan. 17.— (Canadian Press.)—Hon. H. S. Beland, Minister of Soldiers Civil Re-Establishment left last evening for Montreal and from there will go on to Beauce county, which he represents. The minister will remain in his home county until after Thursday when the nomination proceedings take place. It is expected that Hon. Dr. Beland will be opposed in the by-election.

MONTREAL PRODUCE MARKET.

MONTREAL, January 17 (Canadian Press). — There was no further change in the condition of the local cash grain market yesterday. The flour market was without feature. A stronger feeling was shown in the mill feed market and brans and shorts advanced $2.00 a ton. A fair trade was reported in rolled oats. The egg market was without change, and the feeling in potatoes was steady. The butter and cheese markets are both dull.

RHEUMATIC JOINTS

Rub Pain Right Out - Try This!

Rheumatism is "pain only". Not one case in fifty requires internal treatment. Stop drugging! Rub soothing, penetrating "St. Jacobs Oil" directly into your sore, stiff joints and muscles and relief comes instantly. "St Jacobs Oil" is a harmless rheumatism remedy which never disappoints and cannot burn or discolor the skin.

Limber up! Quit complaining! Get a small trial bottle of old-time "St. Jacobs Oil" at any drug store and in just a moment you'll be free from rheumatic pain, soreness and stiffness. Don't suffer! Relief awaits you. "St. Jacobs Oil" has relieved millions of rheumatim sufferers in the last half century, and is just as good for sciatica, neuralgia, lumbago, backache, sprains and swellings.

HORSE BROKE THROUGH ICE

(Continued from Page 3.)

Mr. Yocum of East Orange, visited at the home of Mr. and Mrs. E. H. Mitchell last week.

Mr. Cecil Jones was a business visitor to Peterborough on Saturday.

Dr. C. V. Mulligan of Lindsay, visited his grandmother, Mrs. McCrea int own last week.

Mr. W. G. Stephenson returned home on Saturday after a short visit with relatives in Stouffville and Toronto.

Mrs. Gillis of Fenelon Falls, visited her sister-in-law, Mrs. R. Carey during the past week.

Mr. and Mrs. Armstrong Windrim were visitors to Peterborough on Thursday last.

Mr. J. MacPherson of Irongate, Virginia, was a business visitor in town last week.

Mrs. R. J. Mulligan and Miss Ella McCrea attended the funeral of the late Theodore Caldwell in Peterborough on Saturday.

Mr. L. A. Southworth was a visitor to Peterborough on Saturday..

Dr. Pratt of Toronto, occupied the pulpit in the Methodist church on Sunday in the interests of educational work.

William Race.

The death occurred on Sunday in Lindsay of the late William Race, in his 86th year. Deceased was well and favorably known around here, having farmed at Orange Line for many years. His son, Mr. Percy Race, resides in town, also another son, Mr. Lewis Race, of Lindsay, to whom the sympathy of the community is extended.

Sympathy is extended to Mr. and Mrs. Bullock in their sad bereavement. Their infant son of four months having suddenly died on Sunday from pneumonia after only a short illness.

A number of boys in this vicinity attended the short course in Agriculture in town last week.

Mrs. R. J. Mulligan has purchased a house in Lindsay on Glenelg street, and intends moving this week.

rar and Mr. Johnson, of Moosejaw, along the lines that we define our position as supporting good laws and clean government and all Progressive legislation.

"I voted in favour of that resolution," said Mr. Gardiner, "and there is no harm in letting the world know where we stand, that we favoured co-operation in Progressive legislation, but that there was no possibility of forming a coalition.

"A resolution was then offered that the farmers would give their tacit approval of any Progressive representative who might enter the King Government, but that the representative must enter that Government on his own responsibility. Originally the resolution contained the words 'especially Mr. Crerar,'" said the speaker, amid laughter.

Opposed Resolution.

"I opposed that resolution as strongly as possible," he continued, "but finally it was carried by a large majority."

Mr. Gardiner stated that in view of the Saskatoon convention they would have to look closely after the men they had elected to Parliament, and see that they hewed close to the line at all times. So far as he was concerned, he would be glad at all times to meet the electors of the Medicine Hat constituency at the close of a Parliamentary session, and give them a report of what had actually happened.

Mr. Gardiner expressed strong views on the question of leadership. He stated that he would not blindly follow any leader. To do so, he said, would be against the principles they were advocating.

"By virtue of precedent we would naturally occupy the Opposition benches," he continued, "and that is the course I hope the farmers will follow," he said.

At the conclusion of his address, a resolution was unanimously adopted thanking Mr. Gardiner for the manner in which he had put the matter in the Saskatoon convention before them.

WON DECISION.

BOSTON, January 17 (Canadian Press). — Carley White, the Chicago lightweight, won the decision from Johnny Dundee in a ten-round bout here last night.

INSIDE STORY

(Continued from page 3.)

tion as clearly as I could. I said the Alberta members wanted absolute independence on the question of forming a coalition with any other party, and that they would serve the constituency they represented, and that I felt that I could not serve the best interests of Medicine Hat by lining myself up with one of the old political parties. I explained how we believed in the group system of organisation. There was no question in my mind but that Mr. Crerar was there for the purpose of forming a coalition with the Progressives of the Liberal Party.

A Resolution.

"Finally, a resolution came before the convention, moved by Mr. Cre-

Warmth and Strength for the Day's Work

come from a food that is not only hot when you eat it, but supplies all the elements needed by the human body. Try

Shredded Wheat

With HOT Milk

You have eaten Shredded Wheat in all sorts of ways, but you don't know how much goodness there is in this wonderful whole wheat food until you eat it with Hot Milk.

Heat the Shredded Wheat Biscuits in the oven to restore their crispness; pour hot milk over them, add a little cream and salt or sweeten to suit the taste. Better than ordinary porridges. Ready-cooked and ready-to-eat. Saves fuel, saves time.

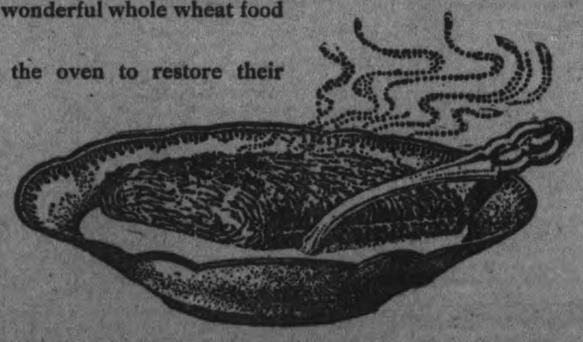

"It's All in the Shreds"

TRISCUIT is the Shredded Wheat cracker—a real whole wheat toast—and is eaten with butter or soft cheese.

Mr. Edison says—

"Music can make this your Happiest New Year"

He Offers You Three Days of Good Music—*Free!*

MR. EDISON, the world's greatest inventor, believes that there should be good music in every American Home. He believes that music has a powerful and beneficial influence on every member of the household, and he asks this opportunity of proving his theory to you.

He has directed us to deliver to you, *absolutely free*, an Amberola Phonograph and any twelve Amberol records which you may select. He asks you to play the

AMBEROLA

as often as you wish, *for three days.* He asks you to compare its music and quality with even the more expensive "talking machines" and decide for yourself whether the Amberola is the *world's greatest phonograph value.*

After this trial, if you don't feel like keeping the Amberola, your pleasure will have cost you nothing. But if you agree with Mr. Edison that the Amberola and its *really good music* will make your home brighter and cheerier, we will be happy to discuss a plan whereby you can pay for it at your own convenience. This is *your opportunity*—if you can't come in today, write or phone *at once!*

The J. M. Greene Music Co.

The Home of Good Music. *Charlotte St.*

WARNE'S DROP IN JEWELRY Will Continue This Week Only 1/4 OFF

SACRIFICES LIKE THESE

Alarm Clock - - Reg. $3.00 for *$2.25*

Butter Dish- - - Reg. $5.00 for *$3.75*

Wrist Watch - Reg. $20.00 for *$15.00*

Gents' Watch- Reg. $50.00 for *$38.50*

Umbrella - - - Reg. $8.00 for *$6.00*

Tea Spoons - Reg. $4 doz. for *$3* doz.

January Clearance Sale

At Hall's mean goods sold at a Sacrifice Price to enable us to have room for our New Spring Stocks arriving in now.

NEW WASH FABRICS

A vast and varied collection of all kinds for all uses; and just as you are beginning your summer sewing we come with all these, the very things most needed, underpriced.

Dress Ginghams 25c yard
Nothing prettier or more fashionable for summer frocks than Ginghams. Beautiful colored checks and stripe patterns. January Clearance Sale, Wednesday, yard..... 25c

New Prints 25c yard
These standard quality Prints are very strong and in an attractive range of colors and designs. We have just received this shipment. Suitable for house dresses, aprons and many other purposes. January Clearance Sale, Wednesday, yard..... 25c

White Gabardine $1.25
One of the best wash fabrics for summer skirts or suits, 38 inches wide. Wears splendidly and launders perfectly, as well as being very handsome. January Clearance Sale price, Wednesday, yard..... $1.25

Silence Cloth $2.50 yard
Don't risk ruining the high polish of your table when a few yards of this heavy Silence Cloth will protect it. 60 inches wide. January Clearance Sale, Wednesday, yard..... $2.50

Indian Head 40c yard
A good heavy quality of heavy Indian Head, fully 36 inches wide. January Clearance Sale, Wednesday, 40c

White Stripe and Dimity
Fine sheer dimity in neat white stripes and checks, for blouses, aprons and little folks' wear. January Clearance Sale, Wednesday, yard..... 75c

White Near-Linen 75c yd.
Smoothly woven, fine finish British-made Near-Linen. A lovely fine white material for wash skirts and suits. January Clearance Sale, Wednesday, per yard..... 75c

Madapolam 50c yard
Fine Trousseau Madapolam in a 42-inch width and very fine soft quality. For ladies' and children's wear. January Clearance Sale, Wednesday, per yard..... 50c

$5.00 All-Wool Tricotine $3.75
54-inch All-Wool Tricotine in colors of black and navy blue. An exceptional fine soft Botany yarn and a cloth that will not shine or spot. Used so extensively for the new one-piece dresses and skirts. Sold at $5.00. January Clearance Sale, Wednesday, $3.75

$6.50 Suiting Serge $3.98
54-inch All Pure Wool Suiting Serge in a good firm weight. Colors of black and navy blue. A splendid dye and beautiful soft finish. Will make a great wearing suit or skirt. Sold at $6.50. January Clearance Sale, Wednesday $3.98

$2, $2.50 Black Dress Goods $1.47
40 to 50-inch Black Dress Goods in Serges, Cashmeres, Taffeta Cloths, Etamine and Armures. Good fast dyes and nice soft fabrics. For skirts and dresses for ladies. Sold up to $2.50. January Clearance Sale price on Wednesday..... $1.47

Regular $75.00 SUITS $29.95

SEVEN ONLY MISSES' AND SMALL WOMEN'S VELOUR, DUVETYNE AND BROADCLOTH SUITS, MADE IN PLAIN AND FANCY TAILORED LINES. SOME HAVE FRENCH BEAVER AND MOLE FUR COLLARS. LINED WITH PLAIN AND FANCY SATIN LININGS. REGULAR $75.00. JANUARY CLEARANCE SALE PRICE ON WEDNESDAY..... $29.95

Wool Jackets
All-Wool Jackets that are suitable to wear in the house or under the coat. Drawn in at the waist with cord and tassel. Colors are orchid, rose, Chinese blue, black and white. January Clearance Sale, Wednesday, each..... $5.00

New Waists
These fashionable Waists are made from georgette, crepe de chene and tricolette. Trimming consists of embroidery and beading. Exclusive patterns. Regular $10.00 and $12.00. January Clearance Sale, Wednesday..... $7.49

Curtain Nets
An extra good quality of English Curtain Nets in white, ivory and ecru. 36 and 45-inch widths. Some very pretty designs, suitable for any room in the house. January Clearance Sale, Wednesday, yard..... 76c

Rubber Stair Tread
The new substitute for stair carpet and oilcloth is the Rubber Stair Tread, which is a more sanitary and serviceable tread. Three different sizes to fit any stairs. January Clearance Sale, each..... 15c, 25c and 30c.

Chintz $1.00 yard
English and American Chintz in a goood quality. Suitable for draperies, slip-covers and furniture covering. 30, 36 and 50-inch widths. The newest patterns and colorings. January Clearance Sale price on Wednesday, yard..... $1.00

Curtain Scrims
A good serviceable Curtain Scrim with colored border and figured centre; also Plain White Scrim with lace edge and hemstitching. January Clearance Sale, Wednesday, yard..... 35c

Marquisette and Scrims
A very fine and nice weave in Marquisette and Colored Spot Scrim in white, ivory and ecru. 36 inches wide. Plain edge. January Clearance Sale, Wednesday, yard..... 50c

Good Print House Dresses
Good quality Print House Dresses in dark colors, nicely trimmed with ric-rac braid. January Clearance Sale, Wednesday, $1.69

Wool Gloves
Heavy Weight Wool Gloves with tight wrist. Cardinal and black. Wednesday..... 75c

Wool Scarf
Wool Scarf in fancy stitch and nicely finished with fringe. January Clearance Sale, Wednesday..... $2.00

Hosiery
Good quality All-Wool Heather and Brown Cashmere Hose. January Clearance Sale, Wednesday..... $1.69

Chamoisette Gloves
A broken line of heavy weight good wearing quality Chamoisette Gloves in white only. Wednesday special, per pair..... 60c

Women's Vests
Winter Weight Cotton Vests with high neck and long sleeves. White and natural. January Clearance Sale, Wednesday..... 48c

RICHARD HALL & SON LIMITED

MORE CASES DIPHTHERIA LAKEFIELD

NUMBER OF SCARLET FEVER PATIENTS ALSO INCREASE—UNDER CONTROL NOW SAYS HEALTH AUTHORITIES—SPORT HAPPENINGS.

LAKEFIELD PERSONALS

LAKEFIELD, Jan. 17. — Master Robert Spence, son of Mr. and Mrs. G. H. Spence, is ill with diphtheria at his home on Reid street.

Several new cases of diphtheria and scarlet fever have developed, but the health authorities feel that the worst is past, and that no more cases will be found. A careful observance of quarantine regulations is doing a great deal to stamp out the outbreak.

Personal Mention

Mr. J. C. Strickland spent a few days in Toronto last week.

Mrs. S. Ridpath was the guest of friends in Peterboro last week.

Mr. Geo. Fairbairn is taking a winter course at the Agricultural College, Guelph.

Miss Doris Burgess of Peterboro was in the village for the week-end.

Miss Gwen Simpson of the Normal School, Peterboro, spent the week end at his home in the village.

Mr. Robt. Harding, of Peterboro, is the guest of Mr. and Mrs. F. J. Burgess.

Mr. and Mrs. F. X. Fortier and Mina Fortier are in Young's Point, owing to the death of Mrs. James Kearney.

Miss Corkery was in Peterboro for the week end.

Sporting Notes

A large number of hockey enthusiasts took in the game in Peterboro on Friday evening. They are very proud of the fine showing that the local team made in spite of the heavy handicap of having no rink for practice the past nine years. The Agricultural building used as a rink was not in any way suitable for hockey matches or games. Judging from the attendance and the applause at the games the hockey team have the village at their backs in a solid mass. Lakefield's reputation for clean good hockey did not begin with this year's team, but has been a tradition passed from team to team in all branches of athletic sports that Lakefield plays a hard game but straight and clean.

Three rinks of local curlers journeyed to Peterboro, to compete for the Neill Cup but although they put up a fine game they were not able to bring back the cup.

Won Prizes

Police Magistrate Langley offered a prize to the member of the local Intermediate and Junior O.H.A. teams who scored the first goal on the new rink in the O.H.A. games. Mr. Braden (Chubby) Blewett won the Intermediate prize and Mr. Jack Ridpath the Junior prize.

Sisters Are Talented

At the distribution exercises held recently at St. Joseph's Academy, Lindsay, certificates and diplomas were presented by His Lordship Bishop O'Brien, of Peterboro. Among the many winners the names of two local students appeared, as follows: Junior Matriculation, Middle School, and Commercial Diploma, Veronica Johnston; Entrance to High School and Preparatory Music examination with honors, Doreen Johnston. The two young girls are daughters of Capt. and Mrs. James Johnston.

A PRESENTATION TO MRS. DOUGLAS DRIVER, BETHANY

GETS HANDSOME TEA TRAY AND CREAM PITCHER FROM SUNDAY SCHOOL—RIFLE CLUB PRACTICE

NEWS FROM BETHANY

BETHANY, Jan. 17.—The young ladies of Mrs. Otto Spencer's class of the Methodist Sunday School called on Mrs. Douglas Driver (nee Wilma Mulligan), one of their members on Thursday evening last and completely took her by surprise, when they presented her with a lovely tea tray, and a cream pitcher and sugar bowl of cut glass.

An hour of social games was enjoyed by all. Then a dainty lunch was served of sandwich, cake, coffee and candy.

Rifle Shoot

A practice shoot of the Bethany Rifle Association was held on Monday, January 9th, when only five members were present. The following scores were made out of a possible 100 points. A. T. Weir, 90; Harry Johnston, 81; M. F. Panton, 77; W. McGee, 71; K. D. Sisson, 41.

The practices are held once each month.

Special Meetings

A series of special meetings will be held in the Methodist Church, commencing January 29th and continuing until February 17. For the first week Rev. M. L. Linton of Hastings and Rev. S. J. Rorke of Cavan, will assist the pastor, Mr. Beckel. For the second and third weeks Mr. N. Duetta and wife of Trenton, will be the assistants.

Mr. Duetta comes highly recommended for this work.

Methodist Board

On account of the series of special meetings which commence on Sunday, January 29th, the Sacrament of the Lord's Supper will be administered on Sunday, January 22, in the Methodist Church in the evening at 7 o'clock. The quarterly official board will meet the day following (Monday) at 8 o'clock, for the transaction of business pertaining to the different churches on the circuit.

Personal Mention

Miss Olive Neals, of Lifford, is the guest of her brother and his wife, Mr. and Mrs. Clarence Neals.

Owing to the blizzard blowing over these parts on Sunday evening, Rev. Victor Walker of Janetville was unable to hold services in the Presbyterian Church.

Mrs. Spencer of Wellington is visiting her daughter, Mrs. P. C. Brown, for a couple of weeks.

Mother's Favorite—
CHASE & SANBORN'S
SEAL BRAND TEA
Sold in ½ lb. and 1 lb. cartons.
CHASE & SANBORN, Montreal.

"Bank Audit Most Thorough; All Credits Must Be Approved By President and Directors"

—C. E. Neill, General Manager, Royal Bank, at Annual Meeting

MONTREAL, Jan. 17,—(Special).—The strongest and most important statement ever presented, relative to the thoroughness of bank inspections by auditors and the policy of supervision of credits, was made by C. E. Neill, General Manager of The Royal Bank of Canada, at the annual meeting held at the Head Office.

Dealing with the general business of the bank and the procedure followed by the auditors, Mr. Neill said to the shareholders:—

"I wish particularly to draw your attention to the fact that full provision has been made for all bad debts, and that in addition, adequate amounts have been set aside to provide for any accounts which may be considered in the doubtful class.

"In view of the discussions which have recently taken place regarding the obligation of auditors of banks appointed under the provisions of the Bank Act, it is proper that you should be informed that the auditors appointed by the shareholders of this bank not only certify to the correctness of the Balance Sheet, but they also approve of the value of the banks assets as stated therein. The representatives of the auditors, who conduct their investigations of the bank's business throughout the entire year, have access to the statements, correspondence and inspection reports relative to all loans required, and their certification of our Balance Sheet is made only after a full examination of all credits granted to customers. In cases where there is any doubt as to the value of a debtor's account, the amount set aside by the bank to take care of any possible loss is approved by the auditors as being sufficient. Every facility is afforded them to examine each and every account in the bank, and they are encouraged to criticise and make the most detailed investigations of every debt due the bank, with the relative security.

"As an indication of how closely the President, Managing Director and Directors of this bank at Head Office control the affairs of the bank, I may tell you that every credit granted of $25,000 and over is approved by them, and there are no loans at any office of the bank today in excess of $25,000 which have not been approved by the Directors at Head Office. Moreover, committees of resident Directors of the bank at Toronto, Winnipeg, Halifax, Quebec and St. John supervise and recommend all loans in the ir respective districts and, in addition, are informed of all in their respective districts

PILES
Itching, Protruding, Internal
Relief in 5 Minutes—Or Money Back

Follow these directions for quick results:

Cover the parts with a hot steaming towel, as hot as you can stand it—then apply Geero Wormwood Balm (as directed on circular- and you'll be surprised at the quick relief this soothing, cooling treatment brings.

No pain, no throb, no itch, no sting. Many persons have voluntarily testified to the prompt and lasting comfort that Geero Wormwood brought to them—but we don't ask you to believe them—try it yourself. Any good druggist can supply you and will cheerfully refund your money if you are not satisfied. Get the Genuine "Geero" Wormwood Balm.

W. A. F. CAMPBELL NAMED PORT HOPE MAGISTRATE

PORT HOPE, Jan. 17.—Two local appointments were made recently by the Provincial Government: W. A. F. Campbell to the office of Police Magistrate, to succeed Henry White, deceased, and Sandy Lockington of The Guide to the office of Division Court Clerk, to succeed T.A. Thompson, resigned. It had first been decided to appoint Col. Floyd of Cobourg as District Magistrate with jurisdiction in Durham and Northumberland, but such a strong protest was raised by Port Hope that the change was promptly made by Attorney-General Raney.

ANOTHER DROP IN PRICE FORD CARS

REDUCTIONS RANGE FROM $25 TO $60—NEARING THE BOTTOM

Windsor, Ont., Jan. 17.—(Canadian Press).—The Ford Motor Co., of Canada yesterday afternoon announced a cut in the price of its products of from $25 to $60.

Following a meeting of heads of the company yesterday afternoon at the Ford offices, Major W. James Baxter, advertising manager of the Canadian Ford Company, gave out the prices of the various models effective January 17, F.O.B. Ford, as follows:

Sedan, $930; Coupe $840; Touring $535; Run-about $495; truck chassis $575; touring chassis $445; the closed models being completely equipped with starter and electric lights.

The above prices mean a reduction of $60 on the Sedan $50 on the Coupe, $40 on the truck chassis $25 on the car chassis $30 on the touring car and $20 on the run-about.

This reduction is coincident with that announced by Henry Ford at Washington last week, but the Detroit Company's cut amounted to but from $6 to $15. "By reason of the small cut made by the Ford Motor Co., of Detroit, it is evident that rock bottom prices have at last been reached," said an executive of the Ford of Canada. "And if this is true of the Detroit Company it is much more so of the Canadian Company with the larger reduction which we have made".

"The cut has been made possible by the company in anticipation of a further reduction in the cost of materials and the increased production which it is felt that these prices will induce. On models other than the closed ones starting and lighting equipment will be $85 extra".

DOCTORS AMAZED AT WONDERS DONE BY NEW MEDICINE

Worth Millions to Suffering Humanity — Works Wonders on Headaches, Indigestion, Constipation, Rheumatism, Kidney Pains, etc.

Your complexion is not clear, you have pains between the shoulder blades, you are constipated, have no energy, no appetite, headaches, rheumatism, etc. These are all the well-known signs that your liver is out of order and is not exiting bile into the bowels, thereby causing all these pains and aches.

Doctors will tell you that 90 per cent. of the people who come to them for treatment have trouble due directly to the Liver. It is simple when you stop to think about it. When your Liver becomes inactive and fails to pour Bile into the intestines, your system is unable to execrete the waste, then the blood begins to distribute this waste throughout the whole system, striking at the weakest organ. Until this Liver trouble is overcome, you cannot expect to have perfect health, and life to you will be a drudgery.

Doctors recommend that you take one Tanated Calomel about fifteen minutes before each meal, or you may take two at bedtime, and you will wake up the next morning feeling tip-top. No sedlitz, salts, or castor oil are necessary to eliminate the Calomel, as it is self-eliminating

Tanated Calomel is quickly assimilated by the system, and begins to act soon after taking. It has no bad after-effects, as nausea, sick headaches, griping, etc., but acts very mild and smoothly, causing a natural elimination of the waste poison, making you look and feel bright, alert, vigorous and vivacious again.

Tanated Calomel is sold by F. C. Weber's Drug Store.

Produce Markets

Grains—Marquis and fall wheat, $1.00; barley, 55c; oats, 45c; buckwheat, 60c; flour, half bbl., $4.30 pastry flour, 24 lb. bag, 91c.

Vegetables—Turnips, peck, 20c; potatoes, wholesale bag $1.50; potatoes, retail bag, $1.75-$1.85; peck, 30-35c; beets peck, 40c; celery, 20-35c; leaf lettuce, 5c; cabbage, 15-20c.; bean, bush, $4.00; onions, 3 lbs. for 25 cents; onions, per peck, 75 cents; head lettuce 20 to 25 cents; sweet potatoes, per pound, 10c, carrots, bunch, 5c; cooking onions, pk., 75c; Spanish onions, lb., 10c, parsley, 5c; pumpkins, 10c to 20c; citrons 10c-15c; squash 15c-20c; vegetable marrow, 10-15c; cauliflower, 15-25c. hothouse tomatoes, 70c lb.; leeks, bunch, 5c.; Californian cauliflower 25, 35 and 40c; mushrooms, pound $1.00; green onions, bunch, 5c.

Hides and Wool—Cow hides, heavy, 6c; cow hides, light, 8c; horse hides, $1.50-$2.00; calf skins, veal, 12c; calf skins, kips, 10c; sheep skins, 35-50c; lamb skins, 25-30c; fine wool, 12c; medium wool, 8c; coarse wool, 6c.

Dairy Products—Creamery butter, 41c-45c; dairy butter, 40c-45c; oleomargarine, 35c; eggs, 70-75; shortening, lb., 19c; lard, 20-21c; new cheese, lb., 20-25; margarine, lb., 28c.

Fruits—Bananas dozen, 40-50c; Tangerine dozen, 50c; California navel oranges, doz., 50-70c; lemons, doz., 30-50c; grapefruit, 10-15c.; cocoanuts, 35c; Snow apples, pk., 75c Spys, peck, 60-75c. Greening apples, bu. $1.25; Pewaukie apples, bu., $1.25; Smyrna figs, lb., 40-50c; California grapes, 35c; mixed nuts 30c; California pears, dozen, 75c; Malaga grapes, 40c.; Malaga raisins, 50-55c package; cranberries qt., 25-30c.; Pomegranates, 10c.; Chestnuts, 40c; Brazils, lb., 30c; Almonds 30c; Cacabas melon, each, 50c English walnuts, lbs., 35c; Florida oranges, 30-70c; Bellflower, apples, peck 60-70c; pineapples, 30-50c.

No. 1 Spys, $8.00; Halflour, $5.-$6.00; No. 1 Greenings, $6.50; other grades Greenings, $4.50-$5.50; Russets, $5.50-$6.00; Pewaukie, No. 1, $6.00; Pewaukie, No. 1, $4.50; Mackintosh Reds, $8.00; box, $3.75; Russets pk., 70c.

Fish—Salmon snacks, lb, 30c; pink salmon, 20c; whitefish, lb., 20c; haddies, lb., 20-25c; oysters, qt., $1.35 bloaters, lb., 10c; fillets, 25c., kippen, 20c lb.; ciscoes, lb., 25c; halibut, 25-30c. lb.

Hay—Hay, ton, $27.00-$30.00; hay, baled $36.00; straw, ton, $15.

Meats—Beef, lb., 10c-30c; hens, old 30c-35c; spring chicken, lb., 25c-ducks, lb., 25c-30c; live hogs, $10.00; dressed hogs, $18.20; lamb, 15c-30c; bacon, 40c-55c; pork, 10c-25c; mutton, 10c-25c; sausages, 15c-20c.; Geese, lb. 30c.; Turkeys, 50-55c.

Honey—Comb honey, lb., 30c; white clover honey, lb., 18c-20c; honey, buckwheat, lb., 15c.

BAILIEBORO NEWS

BAILIEBORO, Jan. 17. — The boys of Balieboro held their first dance of the season in Mr. Jno. Greer's hall, Friday evening. There was a splendid atendance about sixty-five people were present. Good music was provided for dancing by Mr. and Mrs. W. Byers, and card tables were provided for those wishing to play cards. A lunch was provided by the ladies, and the young people enjoyed a very pleasant evening. The proceeds wer in aid of a skating rink.

Proposed Public Hall.

A public meeting will be held in the Methodist church on Friday evening, January 20, to consider the erection of a new hall. The trustees of the Methodist church are requested to be present and all others who are interested.

Anniversary Services.

The anniversary services were held in the Anglican church, Baileboro, Sunday, January 15. Rev. Maj. C. R. Spencer conducted the service both morning and evening.

Epworth League Withdrawn.

On account of the cafeteria tea to be held in the Anglican church, January 16, the Epworth League has been withdrawn until the following evening, January 17. The meeting will be taken by the third vice-presidents, C. Barnard and W. Lang.

Personals.

Mr. Ernest Dawson left on Friday last to attend the winter school of the Bay of Quinte Conference held in Cobourg. The school opened on Friday, January 13 and will continue until Sunday evening, January 22.

A meeting will be held on Friday evening in the Methodist church, for the purpose of organizing a boys' club (the Trail Rangers), under the instructions of Mr. Hardill Dawson.

Nevada has the fewest women, in proportion to the total population of the State, of any State in the Union.

Springville

The annual meeting of the Springville congregation took place on January 10, when the business affairs of the congregation were found to be in good order.

Many of the local teamsters are hauling stone for the Provincial Highway.

Mr. Wilson Crow was recently severely kicked while unhitching his horse.

All the local pupils of the P.C.I. scored high in their Christmas examinations.

Bowles Brothers are fitting several Shorthorns for the big sale in Peterborough on January 26th.

Mr. Boyd Craw has been confined to his home for some days.

Mr. Owen Murray was in the village on Tuesday.

The Secret of Good Health

Assist Nature back to normal action

Take

When Nature requires assistance, she will not be slow in conveying to you an intimation of the fact. Decline of energy, inability to sleep well, headache, biliousness, constipation, a general sluggishness of mind and body and any sign of digestive "unrest" should impel you to seek the aid of a reliable medicine without delay. There is no better—no surer—no safer—than this proven remedy.

Beecham's Pills

Sold everywhere in boxes *25c—40 pills* *50c—90 pills*

WILSON'S "The National Smoke"
BACHELOR
Still the Most for the Money 10c.
ANDREW WILSON & CO TORONTO AND MONTREAL

THE FAMOUS
Thermos Heating System
CHEAPER FUELS WILL SERVE

—With the THERMOS HEATING SYSTEM it is not imperative that Anthracite Coal be used. With slow combustion assured, Coke and Bituminous Coal may be used to great advantage at prevailing prices. Write for Catalogue.

A. J. LA FAY
110 BARRIE BUILDING ::: 'PHONE 1254
PETERBOROUGH, ONT.

840th BARGAIN ANNEX EVENT | STORE OPENS - - - 9 a.m. STORE CLOSES - - - 5.30 p.m. | The GRESSMAN Company Limited | A 50c Mid-day Lunch Served in Our Tea-Room from 11.30 a.m. to 2 p.m. | WEDNESDAY, JAN. 18th 1922

Quantities of New Goods Going Into To-morrow's Bargain Annex Sale!

During the greater part of last week the Bargain Annex buyer was scouring the markets in search of suitable Annex values. He met with great succes and to-morrow we present them for you to pass judgment on. The majority of the goods make their appearance in the Annex for the first time.

Time-Limit Sales

11.30 A.M. TO 1.30 P.M.

Women's Overall Aprons, 49c

FACTORY SECONDS

"Seconds," but good ones; the imperfection in many cases is a small oil stain. Made of striped print, regular style with white at the neck and sleeves. This is a brand new lot, fully up to former shipments.

(No 'Phone Orders, Please)

4.30 P.M. TO 5.30 P.M.

25c Bleached Cambric Longcloth, 15c Yard

"Prue Brand" Cotton and quite up to its reputation of being a fine firm cambric with a longcloth finish. Especially suitable for women's and children's wear. Purchase both your present and future needs while this price prevails.

No 'phone orders and not more than 20 yards to one buyer.

Short Sketches of Good Values

Odd lines of Canadian Print, to clear, 19c yard.

Yard-wide Madras Shirtings, 33c yard.

35c Paisley Challies, 23c yard.

Men's $1.25 Scotch-knit and Heavy Ribbed Underwear, 65c.

$3.50 Large Size Bedspreads, $2.59.

Grey Plaid Blankets, extra size, $2.95 pair.

Women's $1.25 Long Sleeve House Dresses, 98c.

30 and 32-inch Striped Dress Ginghams, 23c yard.

Cressman's "Ideal" Ball Floss, 2 for 27c.

"Victory" Cotton Batting, 34c.

10c Cream Olive Toilet Soap, 4 for 25c.

10c packages Linen-Finish Envelopes, 4 for 29c.

NEW SHIPMENT

Shepherd Check Dress Goods, 39c Yard

It is a long time since 39c was applied to Shepherd Check Dress Goods. Choice of two sizes in neat black and white checks, medium weight, will wash perfectly and is 36 inches wide.

75c Will Keep the Feet Warm and Dry If You Invest in a Pair of These First Quality

Women's "Miner Brand" Rubbers 75c Pair

Fine looking Rubbers, and as fine as they look. Every pair guaranteed to be first quality; will not leak at the heels or tear at the seams. Every size in styles to fit any shoe.

New 10c Embroidery Edgings, 5c Yard

A selection of dainty designs in these fine Muslin Embroideries. Mostly about two inches wide. We cleared the lot at exactly half-price, and tomorrow you are confronted with a similar opportunity.

Hosiery Day!

Five Great Values in the Sale!

Women's Black, Brown and Grey Cashmere Hose, 69c Pair, 2 Pairs $1.30

Plain color cashmere hose in three of the season's most wanted colors. They are "Superior Brand," Penman-made. No seams, double soles, splendid weight. First buyers will find sizes 9, 9½ and 10. Our lowest price offering in years for hosiery of this grade. Twenty-four dozen.

Women's 75c Heather Lisle Hose, 49c Pair 2 Pairs for 95c—Factory Seconds

There are some seconds that should really be given a better classification; these are worthy of it, for it is difficult to detect the unimportant imperfections.

Medium weight, seamless, heather mixtures in brown and blues. Sizes in 8½, 9, 9½ and 10.

Women's 50c Cashmerette Hose, 37c Pair 2 Pairs 70c

Excellent quality fine grade of cashmerette. Made-in-Canada and knit to form without seams. Brown in sizes 9, 9½ and 10 and black in sizes 9, 9½ and 10. Good 50c value anytime, anywhere. Forty dozen.

Men's 75c Grey Wool Cashmere Socks at 39c Pair 2 Pairs 75c

A splendid quality all-wool seamless cashmere, medium grey color. It is only fair to tell you that they are "seconds," for you would never discover it, because the slight imperfections have been repaired. Buy in two-pair lots and you purchase at half-price.

Boys' and Girls' 50c to 60c Black Hose, 34c Pair

This is a clearaway mill lot of factory "firsts" and "seconds." There are two weights—one a fine rib for girls and the others a heavier rib for boys. Not all sizes in each weight, but every size in the lot.

Hundreds and Hundreds of Yards

New English Dress Ginghams and Chambrays, 19c Yard

Just arrived this week, a thirty piece lot in an assortment of attractive plaid patterns and neat checks. Also an assortment of plain chambrays in wantable colors. The everyday street floor price is 25c yard. Rush selling expected. Come early.

75c Natural Shantung Raw Silk 59c Yard

Of sound quality, possesses great washing and wearing qualities, is between 32 and 33 inches wide, a good weight. A material with so many merits should be useful for many purposes, and it is.

Men's $1.25 Work Shirts, 97c

They are called "Rockland," no doubt because they are so sturdy. Black grounds with neat white stripe patterns. Made in big generous sizes and with useful breast pockets. First buyers will find every size from 14½ to 17.

$1.25 and $1.50 Farmer's Satins, 98c Yard

Always something to put a lining in or an underskirt to make, or this or that that requires a piece of Farmer's Satin, but not always a price like this. A lustrous finish, 54 inches wide and grey, brown or black.

50c Curtain Nets at 29c Yard

Three Hundred Yards and All New

Almost down to half-price for these splendid quality Curtain Nets. The widths are 38, 40 and 42-inch. They have scalloped edges, and first buyers will have choice of three patterns. Worth 50c a yard, but marked at less for Wednesday.

Double Bed Size Flannelette Blankets, $1.95 Pair

Cold nights demand warm Blankets like these. They are Canadian made and excellent in every respect. Guaranteed to be first quality goods. White with pink or blue borders.

All-White and Striped Flannelettes, 19c Yard

The soft and downy kind, free from dressing. The white is 35 inches wide and the stripes 36 inches. They'll wash and do everything that a good Flannelette should. Choice of pink, blue, blue grey and dark grey stripes.

38-Inch Factory Cotton, 17c Yard

A low price for such a good Cotton. Equal in quality and width to grades that much more is demanded for. Free from specks and will bleach perfectly.

NEW SHIPMENT

Former $2 All-Wool Serge, $1.29

FIFTY-TWO INCHES WIDE

To know the good quality of this serge you have only to feel it; one glance will prove the clearness and excellence of the colors, which are navy, Copenhagen, brown and black. Before this new shipment arrived the lowest price for this quality was $2 a yard.

Wide Torchon Lace 5c Yard

A new lot of Lace in widths from 2 to 3 inches. A selection of new patterns. All are similar to last season's 10c and 12½c qualities. An especially low price for tomorrow's Bargain Annex selling.

Children's Long Black Drawers, 29c

Knit ribbed, snug-fitting waistbands and ankle length. Sizes 4 and 6 only. Decidedly the lowest price quotation in years. Wednesday's price is only a fraction of their everyday figure.

Women's "Polly Prim" Chambray Aprons, 59c

Overall style of good quality chambray. Choice of pale blue or pink. The arm-holes and pockets are trimmed with white ric-rac braid. Very smart, very low in price and very practical. Worth more than 59c.

NEW SHIPMENT

Fully Bleached Table Damask 63c Yard

A good heavy quality and fully bleached. It is 56 inches wide, and first buyers will have choice of attractive daisy and lily patterns. Will have even a finer appearance when washed.

"Berwick" Plain Color Chambrays, 29c Yard

Five hundred yards and all plain colors and all 32 inches wide. Choice of pink, Copenhagen, fawn, China blue, pale blue, tan and blue grey. Exceptionally good washing and wearing material.

The Sale of White Has Extended to the Bargain Annex

Women's 95c to $1.19 Cotton Drawers at 69c

Regular and O. S. sizes and made of good quality cotton. Frilled with pin and half-inch tucks. The regular prices are a true indication of their worth.

$2.25 and $2.50 Corset Covers, Combinations and Drawers at $1.49

A medley of dainty styles of fine white nainsook. They are trimmed with embroidery and run with ribbon. Look and feel the part of higher priced garments.

Women's White Fleece-Lined Bloomers at 69c

Another shipment of these Bloomers. "Yorknit" and snug-fitting with elastic bands at the waists and knees. Generous sizes and white only.

Women's White Flannelette Bloomers at 57c

They have elastic knees and fabric waist bands. You'll find them to be good generous sizes—not skimped in any way. Excellent grade of flannelette.

Chicken Dinner 50c For Wednesday

Served in Our Tea Room, Third Floor.
11.30 a.m. to 2 p.m.

Soups
Tomato or Pea

Hot Meat
Roast Chicken with Brown Gravy

Cold Meat
Roast Beef or Pork

Vegetable
Creamed Potatoes Canned Peas

Dessert
Steamed Apple Pudding with Caramel Sauce

Bread and Butter
Pot or Tea or Coffee

The GRESSMAN Company Limited

COUNCIL OF WOMEN

The annual meeting of the local Council of Women will be held on Thursday, Jan. 19, at 3 o'clock in the Y.W.C.A. All women interested are invited to attend.

CABLE AND TELEGRAPH

TIMBER CASE SETTLED

TORONTO, Jan. 17. (Canadian Press)—Judgment was given yesterday by Mr. Justice Logie against the Shelvin Clarke Co. of Port Arthur for $169,991 in favor of the Attorney-General of Ontario. It is also ordered that the Company must pay $17.60 per thousand feet on all timber cut and not yet returned on the Quetico Park Reserve. Berths 45 and 49.

The judgment declares that the agreement between the Ontario Department of Crown Lands and the Shelvin Clark Co. was invalid and that it was in fact nothing but a license to go on unchartered lands.

ASPHYXIATED BY GAS

MONTREAL, Jan. 17.—(Canadian Press)—Bodies of Harold Baylis, aged 31, son of Samuel Baylis University street, civil engineer and a woman were this morning found in the Lincoln apartments Lincoln ave.

The deaths are believed to have been caused by escaping gas fumes. The bodies were lying on a bed in their night attire, the woman beneath the clothes and the man partly uncovered.

The parents of Baylis were not aware that their son was married.

RAILROAD CONFERENCE

MONTREAL, Jan. 17.—(Canadian Press)—Conferences between officials of three Canadian Railway systems and the heads of running trades unions to deal with the wages paid conductors, engineers, trainmen and firemen are in progress at the office of Railway Adjustment Board. hus far, men have not presented their detailed opposition to the twelve percent wage reduction hich was made effective last July, nor have they offered and alternative proposal to the Companies.

HELD ANNUAL MEETING.

Montreal, January 17. Canadian Press.—The annual meeting of the Canada Foundries was held in the head office here. The profit and loss account, after providing for depreciation, debenture charges and for dividends on the preference stock, amounting to 4 per cent., shows a balance of $55,523.92, as against a balance last year of $144,855.25. The general depression in existence throughout Canada is reponsible according to the president, for this drastic falling off in profits.

PUBLIC DID NOT RESPOND.

MONTREAL, Jan. 17. Canadian Press.—Unemployed ex-service men who on Saturday participated in the second of series of weekly tag days in the interests of their association, report that the public did not respond generously and that the majority of the taggers met yith many refusals on the part of citizens to purchase tags. Although the contents of the boxes have not yet been counted it is almost certain that the amount obtained will be much less than was secured on their last tag day several weeks ago.

DISCONTINUE NET FISHING.

NORTH BAY, Ont., Jan. 17. Canadian Press. — Net fishing in Lake Nipissing will be discontinued for a period of three years, according to a letter just received here by J. W. Richardson, last year's president of the North Bay Board of Trade, in reply to an inquiry regarding the depletion of Lake Nipissing's supply of the finny trade.

The proposal to establish a fish hatchery at North Bay for Lake Nipissing is one of the pet schemes of the local board of trade and this step will be urged in the interval.

BULGARIA MUST DISARM.

SOFIA, Jan. 17. — (Canadian Press).—The Bulgarian Government yesterday received from the Allied Council of Ambassadors an order saying that Bulgaria must be completely disarmed.

Within one month, says the order, the Bulgarian Government must dismiss its gendarmes and frontier guards, leaving for these services only volunteers, who number about 4,700.

The Government replied it was impossible to execute the order without throwing the country into anarchy.

CABINET REMAINS.

MADRID, Jan. 17. — (Canadian Press).—Premier Maura yesterday accepted the invitation of King Alfonso to continue with the same Cabinet whose resignation was offered a few days ago as a result of the situation created by the military officers' committees.

Premier Maura's consent to continue with the present Cabinet was given after the military juntas had declared themselves ready to be suppressed.

FOUR PRISONERS ESCAPE THIS MORNING

DETROIT, Jan. 17.— (Canadian Press)—Frank Wysocki, serving fifteen years for burgarly, David Hart and Julius Jansen, serving five years for automobile stealing, and Dan Warnock, three years for felonious assault, escaped from the House of Correction yesterday while three hundred prisoners were being taken to breakfast by tearing the iron bars from the corridor window and dodging the fusilade of bullets fired by the guards.

OPPOSE WATERWAY SCHEME

WASHINGTON, Jan. 17.—A bitter and perhaps protracted fight in Congress over the proposed improvement of the St. Lawrence River to provide a channel for ocean going vessels to the Great Lakes was forecast here by developments in the House after the report of the which investigated the project had been transmitted to Speaker Gillett by President Harding.

Instead of immediately referring the report to a comittee, as is usually done when communications are received from the President, the Speaker withheld reference and said he would determine on Wednesday which of the three committees would take charge of it. There is a divergence of opinion as to whether the report should go to the Merchant Marine, Foreign Affairs or Ways and Means committee.

DEBENTURES MARKET

EDMONTON, Jan. 17.— (Canadian Press.)—That Alberta securities continued in active demand is evidenced by the high prices offered for the Province of Alberta 20 year five per cent. gold bonds issue of $3,846,000. The Dominion Securities Corporation were successful with the bid of 102,666, American payment, but they had a close second in the Edmonton firm of Wilkin, Hunt, Kilburn, Limited, with a bid for Canadian payments of 98.21. It is interesting to note that this particular issue has sold considerably higher than an Ontario issue of recent date which realized 101.42. Twelve bids were considered.

MASSED ALONG FRONTIER.

GENEVA, January 17 (Canadian Press). — Jugo-Slav troops, to the number of 80,000, are reported to the League of Nations Council by its Albanian Commission, to have been massed along the Albanian frontier with the intention, the Albanian Government charges, of re-occupying the territory recently evacuated.

MOTHER! YOUR CHILD'S BOWELS NEED "CALIFORNIA FIG SYRUP"

Even a sick child loves the "fruity" taste of "California Fig Syrup." If the little tongue is coated, or if your child is listless, cross, feverish, full of cold, or has colic, a teaspoonful will never fail to open the bowels. In a few hours you can see for yourself how thoroughly it works all the constipation poison, sour bile and waste from the tender, little bowels and gives you a well, playful child again.

Millions of mothers keep "California Fig Syrup" handy. They know a teaspoonful to-day saves a sick child to-morrow. Ask your druggist for genuine "California Fig Syrup," which has directions for babies and children of all ages printed on bottle. Mother! You must say "California" or you may get an imitation fig syrup.

Be Slender

True way to become slender, safe, healthy; is now yours. See the pictures; the shadows are to give you idea of size before reduction of weight. No starving or tedious exercise. No dosing with salts, teas nor thyroid, no loss of time. Just follow the simple, easy Korein system and reduce 10 to 60 pounds (whatever you need to) under money-refund guarantee. Safe, reliable, recommended by physicians. Add to your capability and charm. Amaze all who knew you. Become lighter in step, younger in appearance, attractive, gain in health, add years to your life! Take your measurements and weight often and look at yourself in mirror to know the great benefit. Don't lose any more time; start now and enjoy the thrill of becoming slender. Ask for box of KOREIN TABULES (pronounced korean) at any drug store. Accept no substitute. Or mail $1.65 to us for box; or write for free brochure.

KOREIN CO., 277-E, TORONTO, ONT.

MURINE FOR YOUR EYES

You Cannot Buy New Eyes

But you can Promote a Clean, Healthy Condition

Use Murine Eye Remedy "Night and Morning."

Keep your Eyes Clean, Clear and Healthy. Write for Free Eye Care Book.

Murine Eye Remedy Co., 9 East Ohio Street, Chicago

RHEUMATISM

Rheumatism is produced by the accumulation of Uric Acid in the blood, and this poisonous substance attacks and inflames the membrane covering the joints and separating the muscles, thus producing severe pains. If the waste products of the human system are not properly carried off, Uric Acid forms and is deposited in the joints and between the different layers of muscles. DR. HENDERSON'S HERB TABLETS will correct this by its action on the kidneys and removing the Uric Acid from the blood. Try them and watch the results. If they fail your money will be refunded.

Dr. Henderson's Herb Tablets are put up three sizes—25c, 50c, and $1.00 per box, at Bond's Drug Store and Warne Drug Co., Ltd.

The Henderson Herb Co.
Toronto Ont.

100 lbs. of High Grade Chocolates 39c lb.

Special for Wednesday. Just received a fresh shipment of our "Turnbull's Special" Bulk Chocolates, and it will go on Sale Wednesday at, lb. .....39c (Assorted Centres)

Toblers Genuine Swiss Milk Chocolate

We have a complete range of this famous Milk Chocolate in all its different packages and shapes. See these at the Candy Counter.

Flannelette Gowns, $1.19 Each

Made from heavy white Saxony Flannelette in high neck, tucked yoke and long sleeve style. Good roomy sizes. Each $1.19

Ladies' Handkerchiefs, 6 for 25c

Ladies' Fine Lawn Handkerchiefs with hemstitched hem. Very special offer for our January Clearance at .....6 for 25c

TURNBULL'S JANUARY CLEARANCE

Have Your Mid-day Lunch at our Luncheonette, Soda Fountain, Main Floor 15, 25 and 35c Lunches, 11.30 till 2

6 Very Remarkable Hosiery and Glove Bargains

And our usual guarantee of perfect satisfaction goes with any selection you make regardless of these lowered prices

Children's Knitted Gloves, Reg. 75c, for 59c Pair

Here is the Glove for all kiddies, knitted from all-wool natural or brown yarns. The hand is knitted plain and the long wrist is ribbed, making it tight fitting. All sizes may be had at this January Clearance Sale price, pair 59c

"Wolsey"-Made 4/1 Rib Sport Hose, Reg. $1.50, for $1.19 Pair

Guaranteed Pure Wool Unshrinkable Hose, made by famous "Wolsey" manufacturer of Great Britain. They are the regular Sport Hose for women and are very warm and serviceable. January Clearance, pair $1.19

Extra Heavy 2/1 Rib Worsted Hose at Reduced Prices

These come in black only. They are the regular overstocking weight and are heavily reinforced in the feet and hemmed at the top. Every pair guaranteed to be first quality. Greatly reduced for this January Clearance Wednesday—

Sizes 6, 6½ and 7. Pair 49c
Sizes 7½ and 8. Pair 59c
Sizes 8½ and 10. Pair 79c

Men, For You!—Pure Wool Socks, Reg. $1.25 Pair, for 69c Pair

These are a Pure Wool Sock and may be had in black or white and in the plain weave or ribbed weave. Pair 69c

Black Knitted Gloves, Reg. 75c, for 49c Pair

A Woollen Glove always appeals to some women, rather than kid or silk for winter wear. These are knit from all-wool yarn in a plain or fancy stitching and have tight-fitting wrists. Pair, 49c

A Leader—Boys' and Girls' Golf Stockings at Reduced Prices

Made from all-wool yarns and woven in wide rib effect. They are 11 inches longer than the full length Stockings. The tops roll down below the knee and have a colored band. Colors to be had are lovat and brown with contrasting bands.

Sizes 7 and 7½ $1.19
Sizes 8½ and 10 .....$1.35

Wednesday--Economy Basement Specials

95-Piece Dinner and Tea Service, $28.98 Set

The Burton design. A very pretty set of Dishes with a small rose design with green and blue foliage. There are 95 pieces to this set, all useful and necessary. It is a set made from high-grade English semi-porcelain. On Sale Wednesday only for, set $28.98

Old English Tea Pots, 73c Each

On Sale Wednesday only a few Old English Tea Pots. Regularly priced at 95c each. In plain dull green finish. Each 73c

Odd Pieces of Nippon China, 98c Each

There are only a few odd pieces of Nippon China left on this table, and to clear them out on Wednesday we have placed this January Clearance price on them. They were regularly up to $1.69 each. Each 98c

About 2 Dozen Japanese Cups and Saucers, 25c Each

To be cleared out on Wednesday—24 Japanese Tea Cups and Saucers in dainty native designs. Regular 35c, for, each 25c
Brown Betty Pie Plates, regular 69c each, for 47c
Quart Jugs, 3 shades to choose from, each 59c
2 bars of N. P. Soap, regular 25c bar, and 2 tins Panshine for 65c
Turnbull's Special Laundry Soap .....2r bars for $1.00

Black Silk Velvet, Reg. $10 Value, for $7.95 Yard

Beautiful Black Silk Velvet made by Lyon's of France, which means it is the best procurable. There is no material half so rich as Silk Velvet for evening wear, and this price is greatly reduced. 40 inches wide. To be cleared at January Clearance price, yard $7.95

All-Wool Serge, $2.29 Yard

An English All-Wool Serge woven in fine twill. This particular piece has a hard wearing surface and is the proper weight for dresses or suits. Colors are brown, grey, Copen., navy and black. 54 inches wide.

Spring Hats Make First Appearance

Slipper Satin Hats are smart for early spring wear. Their sheen is so different, and welcome after the dullness of the sombre winter Hats, and the various shapes so attractive and smart. Slipper satin seems to be the most sought for material for this season, being shown in small turban shapes trimmed with cellophone or jet pins. In black, brown, henna, copper and lobster shades. Although Skinner's satin is shown in both large and small shapes trimmed with French flowers and fruit, allover embroidery or scroll patterns of straw braid. These are mostly in black or brown.

(Second Floor, Millinery Dept.)

Boys' All-wool Jerseys, Reg. up to $3 each for $1.49

Mothers! You will be glad to see these Jerseys at such greatly reduced prices. The boys love them—they are so warm and comfortable and neat. Woven in 1/1 rib weave and button at shoulder. Colors are grey, navy, scarlet or brown. Size 18 to 32. January Clearance, each $1.49

Girls' All-wool Toques, Reg. 75c for 29c

Aviation style, tight fitting and very warm. January Clearance, each 29c

Notions

Ric-Rac Braid, 4 yards to a bolt, per bolt 9c
Silk Lingerie Braid, in sky, pink or white .....3 yards 10c
Infants' Soothers, with bone ring, long cord for securing on to baby's clothes, aluminum connection .....2 for 15c
Lead Pencils, rubber tipped, for .....6 for 25c
Steel Pen Points, doz. 10c
Wood Pen Holders .....2 for 5c
Writing Pads, regular 10c, for .....2 for 15c
Tooth Brushes, secure bristles, bone handles. Regular 25c, for .....2 for 25c
Mennen's Tooth Paste, regular 25c, for .....19c, 2 for 35c
Tubes of Hooks and Eyes, black or white, all sizes, will not rust or tarnish, 2 tubes for 5c
Silk Hair Nets, fringe style, in blonde, light brown or black .....3 for 10c

Satin Ribbons reg. 75c for 49c yard

CRISP NEW RIBBONS

That are suitable for hair bows, sashes, etc. It is cord edge Ribbon and 5½ inches wide. Colors to be had are pink, sky and white. January Clearance price, yard 49c

Coats for Small Women in a Four-Day Sale—Extraordinary—Reg. $35.00 to $55.00, for $23.50 Each

One of the most remarkable offers of the season. Beautiful Velour Coats of exceptionally smart designs with good linings. Comfortably styled collars and straight back effect with embroidery or chain stitching. Sizes 16 to 38 only. See Window Display tonight. Each $23.50

Black Plush Tams and Black Sailors, a Clearing Lot at $2.49 each

There are black plush tams, very desirable for skating, etc., and black sailors of silk hatter's plush with colored facings in the lot. The sailors were regular up to $10 each. All at the one January Clearance price, each $2.49

Reg. $3.00 Satin Duchesse, $2.25 Yard

A Swiss-made Satin Duchesse, a material suitable for afternoon or evening dresses, for which it is becoming very popular. It gives the greatest wearing satisfaction and will not cut or pull. The lustrous finish for which it is noted is permanent. Colors are ivory, old rose, orchid, jade, coral, peach, flesh, mais, Nile, mink, aluminum grey, seal, cinder grey, light and mid navy, peacock blue, sapphire and black. 35 inches wide. Yard $2.25

PROGRESS MADE OLD ST. JOHN'S

(Continued from Page 1.)

reported by Miss Ruby Quartermaine.

Miss Margaret English reported activities of the Chancel Chapter which enjoys a cash balance of $51.24.

The Brotherhood of St. Andrew has accomplished good work in its church attendance campaign, verbally submitted Mr Stuart

The choir's report by Organist and Choirmaster R. J. Devey, showed encouraging conditions and pleasant relations between its membership of 50 and other organizations and officials.

A hearty vote of thanks was tendered the choir and all church associations; and also to Sexton J. Butcher, who is retiring after 39 years faithful services. He will continue to ring the People's Chimes and for his other duties is succeeded by W. Ford.

Officers Appointed.

The Vicar re-appointed Dr. G. S. Cameron his warden for the ensuing year, while J. A. Aylmer was the people's choice as their Warden for a fourth term.

The other officials are as follows

Delegates to the Synod—Messrs. F. D. Kerr, B. D. Hall and Geo. Lenton.

Sidesmen—Messrs. George Boucher, Dr. E. A. Hammond, C. G. Graham, A. L. Killaly, Joseph Mills, W. C. Ackerman, F. Hills, C. L. Brewer, F. Linton, A. Stevenson, B. D. Hall, C. E. Jamieson, F. D. Kerr, F. M. Dela Fosse, S. T. Medd, W. F. Turner.

Advisory Board—Wardens Dr. G. S. Cameron, J. A. Aylmer, Harry Rush, W. R. Morris, and W. E. Conway.

Charity Board—Harry Rush was re-appointed St. John's representative.

British and Foreign Bible Society — To this organization Messrs. R. J. Devey and Robert Fair were appointed representatives.

Church Laymen's Association — Mr. Horn.

Sunday School — Superintendent John Edgar, Secretary Cooper and Treasurer H. Laing were re-appointed, together with Miss Margaret English, secretary Primary Department.

Auditor—J. Frank Linton.

THE ANNUAL CONVENTION

(Continued from page 1.)

organization the people themselves could initiate and control political activities, and that under no other method could these activities ever be made democratic. Consequently we emphasized the necessity of a strict adherence to right foundation principles, rather than those of temporary expediency. The wisdom of our decision has been fully proven by the results of the two political campaigns of the past year, even beyond our clearest foresight or our sanguine expectations.

On account of two years' preparatory work, when the provincial election was called unexpectedly, on the shortest possible notice, the U. F.A. was actually organized in only seventeen ridings, but the organized locals in all the ridings were ready to act, and in one week they had called conventions and selected candidates in twenty-seven more. This was made possible by two years' active preparation. In two weeks more, out of forty-four candidates they had elected thirty-eight and captured the provincial government.

Election Unexpected.

The federal election came unexpectedly as an unwelcome guest, and while our people would have much preferred a year's rest from political activities they met the challenge to action by putting up U.F.A. candidates in ten districts, and arranging terms of co-operation with labor and independent citizens in the other two. All this was done systematically and democratically, with the result that Alberta is sending to Ottawa a solid delegation consisting of twelve apostles of democracy.

Real Progress.

Real progress has been made in the development of systematic orderly co-operation with organized labor; just as marked progress has been made in gaining the confidence of the unorganized democratic citizens. These citizens are more than ever impressed with the absolute necessity of some kind of organization that will enable them to initiate democratic political activities. Their problems in doing this will be very difficult, but I have no doubt they will eventually solev them. To that end we must give them all possible encouragement and assistance.

One of the most outstanding results of the provincial election, and one yhich was perhaps least clearly foreseen, was the complete separation of political activities from those of legislation. Under a truly democratic system such as we have organized, all political activities necessary to the election of candidates, and their election to office, are initiated and carried on by the citizens themselves.

Results Accomplished.

The results accomplished during the past year by United Farmers have been more visible in the political field than in any other, and have been more thoroughly reconstructive. Our political activities were based primarily on the theory that the political party system was wrongly constructed and could never function in the development of true democracy. The controlling authority was too centralized; there was little or no initiative in the hands of the individual citizens, and there was just as little responsibility. Responsibility for initiative develops capacity. Centralized authority develops autocracy. The construction of the old party system lent itself to the development of autocratic control among the leaders, rather than the development of citizenship capacity among the masses. These results are directly opposed to democratic progress. We undertook to change this by the introduction of a new system in which the initiative, responsibility and control would be placed directly on the people themselves. The present Alberta government was elected under the new system, as were our twelve federal members. Politically speaking, Alberta has undergone complete reconstruction.

While our political activities have been devoted almost entirely to the work of choosing and electing legislative representatives, it would be a fatal error to assume that our responsibilities cease when that work is accomplished. On the contrary new responsibilities are added.

Public Opinion.

We expect the government at Edmonton to make good in the administration of provincial affairs. To get this result we will have to give our active support. Popular opinion is the guilding star of all governments. If the people have a well defined idea of the kind of government they want, and make their wants clearly known they will be the guiding influence. To exercise this influence they must be active and alert their ideas must be constructive, and they must be steadfast iin their support of the government in its adherence to constructive principles and constructive measures.

Principle of Democracy.

Democracy functions only in giving the greatest possible benefis to the greatest possible number. If the people expect these results they will have to adhere strictly to democratic principles, stand steadfastly together, and give intelligent expression to their demands. By this method, and this method only, can you crystallize and give expression to real public opinion and make that opinion a guiding influence in the trend of government. Do not be deceived into believing that other and very subtle influences will not be continually at work trying to create a bogus public opinion, and acting as spoeksmen for that opinion. Just in proportion to their activities or your indifference they will succeed in influencing government. If the public has not intelligent opinion of its own, so that it can speak in behalf of democracy, special interests will be ever ready to misrepresent and misguide public opinion in the interests of special privilege. The development of mass intelligence is the only hope of the people in their fight for democracy. This fight is just beginning, and your responsibilities in it are just beginning. It is true you have accomplished the preliminary stage of political reconstruction, but the final stage, which includes legislative reconstruction, is just in the beginning. In the accomplishment of this there must be complete and intelligent co-operation between the government and the people. Even then political reconstruction will not solve the greater and more difficult problems of economic reconstruction, but it will be a valuable and necessary handmaiden to it.

Mrs. Edward Henry Smith-Wilkinson, an English woman, is called the world's greatest spender.

STATES MAY INVESTIGATE

(Continued from Page 1).

follows upon notice by me to the company and its officers and legal representatives that the Department of Justice would be asked to prosecute violations of the law that have been and are to be exposed.

"There can be no question that there has been a wanton and persistent violation and evasion of the judgment of the Federal Court in the suit brought by the Government against the company. It will also be contended that the anti-trust laws have been violated in the company's maintenance of its monoply. The company has been afforded the most generous opportunity to answer these charges.

'Its officers have been and are under subpoena and are in attendance at the hearing, for that purpose they will be placed upon the witness stand and unless they plead their privileges and insist upon immunity, their stories will be heard. Their distinguished counsel who are familiar with legislative investigations, are well aware that no investigation ever has been or could be conducted, in which witnesses were allowed separate counsel or the right of cross examination.

"In this particular investigation, the unusual privilege has been allowed of putting to every witnes, whatever questions the counsel for the company have asked and they have freely availed themselves of that privilege. What more they could ask I fail to understand. This intolerable monoply ought to be, and I believe, will be suppressed."

FIFTEEN BOILS ON NECK AT ONE TIME

Any one who has suffered from boils can sympathize with poor old Job.

There was no Burdock Blood Bitters in those days, so Job had to suffer in silence. Nowadays no one need endure the misery of boils.

Boils are simply evidences of the bad blood within coming to the surface and just when you get rid of one, another seems ready to take its place and prolong your misery.

All the poulticing and lancing you may do will not stop more coming. What you have to do is take

BURDOCK BLOOD BITTERS

and the blood will be cleansed of all its impurities, and then every boil will disappear.

Mr. Roy McSwain, High Bank, P. E. I., writes: "I was troubled with boils for some time, and had as many as fifteen on my neck at once. After taking one bottle of Burdock Blood Bitters they commenced to get better, and after I had taken two bottles I was relieved of them and felt much better. I think B. B. B. is a grand blood medicine, and can recommend it highly."

For the past 45 years B. B. B. has been manufactured only by The T. Milburn Co., Limited, Toronto, Ont.

MARRIED WHILE A CONVICT.

JEFERSON CITY, Mo., Jan. 16.—Frank Jandro of Brooklyn, N.Y., a convict, married to obtain his freedom and not for love, he said to-day, following the announcement that his wife, formerly Mrs. Mayme Wadley, had applied for an annulment of the marriage when she learned her husband was serving a two-year sentence in the State prison for jail-breaking. Jandro, prison authorities said, must serve his full term.

He said he had told prison authorities he was a married man, and as he was intending to apply for a parole, thought it would be well for him to be able to produce a wife.

Jandro, a chauffeur for prison officials and permitted to wear civilian clothing, met Mrs. Wadley in the Federal Building, where she is a clerk.

The marriage is the first of its kind on record here, prison officials say, as no marriages were ever performed before while a convict was serving a sentence.

HE GAINED TWENTY POUNDS IN A YEAR

THAT'S WHY THIS MAN PRAISES DODD'S KIDNEY PILLS.

After Four Years' Suffering Took After Four Year's Suffering ook the Advice of a Friend and Used Dodd's Kidney Pills.

Mason's Point, Heart of St. Margaret's Bay, N.S., Jan. 16.—(Special.)— "When I started to use Dodd's Kidney Pills I was twenty-three years old and weighed 105 lbs. In one year I gained 20 lbs." This is the staement of Mr. Carl Boutelier, a well known and highly respected resident of this place. It is one more addition to the great mass of evidence that Dodd's Kidney Pills are the greatest of all kidney remedies.

"I was laid up for four years with kidne, trouble." Mr. Boutelier stated further: "One day a friend advised me to use Dodd's Kidney Pills and I made up my mind to give them a trial. I used just six boxes in all."

The road to health lies through the kidneys. If they are kept strong and well all the impurities are strained out of the blood. But if they are weak and out of order the imprities stay in the blood and disease is sure to result.

Ask your neighbors if Dodd's Kidney Pills do not make strong healthy kidneys.

Miss Mary Texan Loomis, Washington, an expert in radio work, owns and operates a school for wireless telegraphy.

ECZEMA You are not experimenting when you use Dr. Chase's Ointment for Eczema and skin Irritations. It relieves at once and gradually heals the skin. Sample box Dr. Chase's Ointment free if you mention this paper and send 2c. stamp for postage. 60c. a box; all dealers or Edmanson, Bates & Co Limited, Toronto.

"The Home of Better Shoes."

BOYS' BOOTS

Special Sale of Boys' Solid Leather Boots, Sizes 1 to 5. Special Price

$2.45

10% to 50% Discount on all Shoes, Rubbers and Hosiery.

New Spring Shoes Arriving Daily

D. C. GRANT, LTD. 330 GEORGE ST PHONE 357

COLDS GRIP

Fortify the system against Colds, Grip and Influenza by taking

Laxative

Bromo Quinine

tablets

which destroy germs, act as a tonic laxative, and keep the system in condition to throw off attacks of Colds, Grip and Influenza.

Be sure you get

BROMO

The genuine bears this signature

E. W. Grove

Price 30c.

Made in Canada.

Cuticura Girls Are Sweet and Dainty

Nothing so insures a healthy, clear complexion, soft, white hands, and glossy luxuriant hair as Cuticura Soap, assisted by Cuticura Ointment when necessary. Cuticura Talcum is delicate, delightful, distingué. It imparts to the person a charm incomparable and peculiar to itself.

Soap 25c. Ointment 25 and 50c. Talcum 25c. Sold throughout the Dominion. Canadian Depot: Lymans, Limited, 344 St. Paul St., W., Montreal. "Cuticura Soap shaves without mug.

January Clearance Sale of Millinery at Half-Price

The Vanity

212 BARRIE BLDG. 'Phone 1730J

Miss S. E. McKinnon Miss L. A. Jobbit

COMMENCING THIS WEEK

THE THREE

Retail Stores

of the

Canadian Packing Co., LIMITED

Will Remain Open -THURSDAY- AFTERNOONS

Protect your Table by using Government Inspected Pork Products Manufactured in Peterborough.

Canadian Packing Co., Ltd.

QUALITY UNEXCELLED

For Athletes
The Original Product
BAUME BENGUE
Beware of Substitutes
RELIEVES PAIN
$1.00 a tube
At your dealer's, or by mail
THE LEMING MILES CO., LIMITED, MONTREAL

NEW APPOINTMENT FOR SOLICITOR C. R. WIDDIFIELD

Mr. C. R. Widdifield, city solicitor of Peterborough, has been appointed by Sir Lomer Goiun, the agent fof the Departmentr of Justice of Canada, for this district.

Mr. Widdifield will therefore act for the Government in local matters which come through the Department of Justice.

This is attributed to Mr. Widdifield's ability and success that he has been recognized by the new Government at Ottawa, in this respect.

Backache

Backache is the outstanding symptom of kidney disease. Women often make the mistake of attributing other causes and overlook the derangement of the kidneys until serious developments have made it difficult to obtain permanent relief.

This letter points to a treatment which has been so thoroughly tried and proven so effective in the great majority of cases that you cannot afford to overlook it when cause arises for its use.

Mrs. Albert Brunet, R.R. No. 1, Ottawa, Ont., writes:

"I have used Dr. Chase's Kidney-Liver Pills for the past two months, having been afflicted with kidney trouble. I used two doctors' medicine previous to this, without any good results. A friend told me to use Dr. Chase's Kidney-Liver Pills, and the second box made me feel a good deal better. I have now used about six or eight boxes, and am completely relieved."

Dr. Chase's Kidney-Liver Pills, one pill a dose, 25c a box, all dealers, or Edmanson, Bates & Co., Limited, Toronto.

COAL AND WOOD

COAL IN ALL SIZES AT LOWEST PRICES.

Mixed Slabs, long	$9.00
Mixed Wood	$9.00
Hardwood	$13.00
Cutting, per cord	$1.50
Splitting, per cord	$1.00

PETERBOROUGH FUEL & TRANSFER CO.
134 Aylmer St. Phones 270-362

GRAND TRUNK RAILWAY SYSTEM
MINOR ALTERATIONS IN PASSENGER TRAIN SERVICE
Will Take Effect
SUNDAY, JANUARY 22nd, 1922
For particulars Apply to Ticket Agents. d17, 19

Rehill's New Coal Yard

Hard and Soft Coal at Closest Prices

Cement	Lime
Wall Plaster	Plaster Paris
White Rock Finish	Mortar Colour
Plasterers' Hair	Plaster Board

THOS. A. REHILL
210 Wolfe St. (near C.P.R. Station)
'Phones—Office, 245; House, 665W.

GOOD RECORD PARK ST. SUNDAY SCHOOL

SUBSTANTIAL STANDING SHOWN IN PRESENTATION OF PRIZES

A very interesting event took place at the Park Street Baptist Sunday School, Sunday afternoon, when the prizes, seals and diplomas for the year for attendance were awarded. The occasion was an open session in which all the school took part. Special music by the Orchestra under the leadership of Mr. Wm. Ford was rendered. short addresses by Rev. Mr. Morrow and Mr. Jos. Wearing, Superintendent of Murray Street Baptist Sunday School, were also given.

The Superintendent, Mr. James I. Maybee then called upon the School Secretary, Mr. O. S. Matchett, and Rev. Mr. Morrow to give out the prizes

During the past year, 65 teachers and scholars were present 50 Sundays and over, or practically 1-4 of the membership. The following five scholars have completed seven years' regular attendance: James Batley, George Batley, Ethel White, Dorothy White and Miss Nellie Fallis. The following seven scholars have completed six years: Harold Thomas, Iva Whatley, Erna Batley, Nellie Lemon, Garfield Whateley, Percy Luffman and Miss Alberta Sloan. The following six scholars have completed five years: Oliver Dixon, Eileen White, Muriel Thomas, Ella Smith, Joseph Reynolds. The following five scholars have completed four years: Allan Haw, Albert Thomas, Ms. C. Luffman, Jack Smith and Ben Smith. The following four scholars have completed three years: Mrs. Babcock, Raymond Dixon, Edith Haw and Viola Trauber. The following 9 teachers and scholars have completed two years: Mr. James I. Maybee, Garnet Inkpin, Irwin Luther, Roy Killingbeck, Leslie Batherson, Jack McMaster, Kathleen Purvis, Eric Batherson and Marjory White. The following 29 teachers and scholars have completed their first year: Mrs. Boyler, Margaret Riddle, Evelyn Pennington, Ornor Boyler, Miss Hilda Pemberton, Mrs. Wm. Thompson, Mr. A. Thompson, Miss Lillie Feasey, Gladys Thompson, Helen Taylor, Garnet Palme, George Riddle, Malcolm Taylor, Reba Pemberton, Elsie Lemon, Mrs. James Booth, Edmund Boyler, George Campbell, Leonard Palmer, Frank Everall, Mr. Percy Luther, Ernest Reynolds, Earl Palmer, Agnes Moore, Aylmer Moore, Gertrude Inkpin and Laura Purvis.

The system of diplomas and seals was adopted by Park Street Sunday School in 1913, since then 135 teachers and officers have won the honor of being present 50 Sundays and over, and that number has increased each year until the past years shows 65. For the size of the Church and Sunday school this is a record to be proud of, and it is a question whether any other Sunday School of similar size can show as good a standing.

SANITARY INSPECTOR BUSY MAN IN 1921.

His Annual Report Gives an Idea of Work Accomplished.

When Sanitary Inspector C. Stapleton submitted his fifth annual report to the Board of Health, his activities were favorably commented on by different members of the Board of Health.

"Some people think the Sanitary Inspector hasn't much to do, but if they would follow him around on those calls they'd think he had," Chairman G. H. Duncan declared after the report was read.

"I am pleased to report that I have less garbage and scavenger complaints to report than the previous year," he said.

"I still find a number of earth closets in bad condition and have notified landlords to that effect. A number have beeen srved with notices to make the proper connections, which they have done.

"I still find some people who will not use proper garbage receptacles, and this gives the garbage men extra work.

"The following list of complaints and inspections will give you," said Mr. Stapleton, "some idea of the work being done by the Sanitary Inspector:

Garbage complaints, 218; scavengers, 171; slaughter houses inspected, 8; milk vendors premises inspected, 27; milk tests, 250; butcher shops inspected, 10; de. l animals, 21; stable and manure boxes inspected, 44; hen coops ordered to be moved, 4; hotels inspected, 8; boarding and eating houses,40; bread wagons open in front, 10 bakeries inspected, 12; notices served, 72; cesspools inspected, 15; houses and cellars inspected, 89; yards and lanes inspected, 162; laundries inspected, 16; factories inspected, 6; fruit and fish stores inspected, 15; Inverlea Park dressing rooms inspected, 5; diphtheria, 164; scarlet fever, 244, measles, 3; smallpox, 8; typhoid, 2; chickenpox, 3; spinal meningitis; T. B., 1; removed all quarantine cards; inspected 6 schools with M.O.H.; restaurants inspected, 27; closets and hen houses, a nuisance, 45.

"I also appreciate the assistance given me by Mr. F. W. Miller, the Relief Officer, both in the office and in the investigation of complaints," concluded Mr. Stapleton.

Accounts Passed.

The following accounts were passed:

F. W. Woolworth Co.,	$6.90
Miller, Powell and Watson	4.00
R. J. Soden	16.43
Robert Fair & Co.	11.20
C. B. Routley	1.60
Curtis Bros.	12.87
Can. Nat. Tel.	2.61
Sanitary Ice Supply	10.00
Can. Packing Co.	11.81
R. Hall & Sons	29.59
J. C. Turnbull Co.	29.38
Peterboro Hardware Co.	31.50
J. P. Bond	16.50
McDermid and Jury	18.60
J. Nasimok	15.48
Jos. Longo	45.65
Bell Tel. Co	1.27
W. E. Stabler	29.45
Fuller Brush Co.	4.35
Jordan Bros	1.25
T. Gilgour & Son	39.84
Mrs. M. Coppock	6.50
K. Cavanagh	30.00
C. P. R. Telegraphs	3.44
Examiner	26.25
Wm. Brown	82.15
Dickson's Store	50.55
Hydro-Elec. Power Com	.75
Miss E. Graystock	33.80
W. H. Hamilton	179.85
P. S. White Co.	14.00
J. Juby	37.80

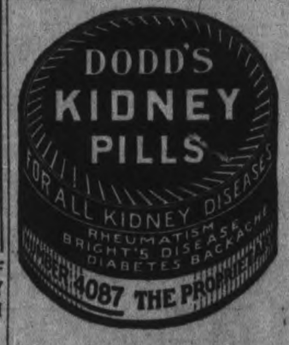

THE CAPITAL
ALE
STOUT
LAGER
2¼ Per Cent.
Brewed in the Old Way.
We Guarantee the Purity and the Quality of our Product.
The Capital Brewing Co., Ottawa, Ont.
These Goods are Sold by ALL the Licensed Hotels in Peterborough.
Private Families may leave their Orders for Not Less Than One Case (2 Dozen Bottles) with
Ernest Withern, 350-352 Water Street (opposite Market Square).

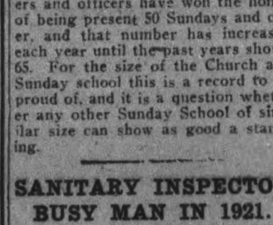

QUICK HAIR GROWTH
Box Free To You!

Do you want, FREE, a trial box of Koskott, that has proved successful in so many cases? If so, you need only to answer this adv. by postcard or letter, asking for FREE BOX. This famous preparation is for candruff, thinning hair and several forms of BALDNESS. In many cases a new hair growth has been reported when all else had failed. So why not see for yourself? Koskott is used by men and women in so perfectly harmless and often starts hair growth in a few days. Address Koskott Laboratory, Box 277-A, Toronto

FREE

Canvas Covered Horse Blankets Lined With Pure Wool
Waterproof Horse Covers
Tarpaulins
Men's and Children's Waterproof Coats at Sacrificing Prices
CANADIAN TENT & AWNING CO.
276 WATER STREET - - PHONE 1451

Thousands of people owe their present good health and cheerfulness to Dr. Caldwell's Laxative Syrup Pepsin. Mr. James Gaetano of 34 Regina St., London, Ont., had constipation and stomach trouble for years. After a few doses of Dr. Caldwell's Laxative Syrup Pepsin he finds himself better, and both he and his wife are now glad to tell others to use it.

DR. CALDWELL'S
LAXATIVE SYRUP PEPSIN
FOR CONSTIPATION

The formula of Dr. Caldwell's Laxative Syrup Pepsin is on every package. Your druggist sells it and a dose costs less than a cent. There is no better medicine for constipation, billiousness, headache, feverishness and to ward off a cold.

HALF-OUNCE BOTTLE FREE

Few escape constipation, so even if you do not require a laxative at this moment let me send you a Half-Ounce Trial Bottle of my Laxative Syrup Pepsin FREE OF CHARGE so that you will have it handy when needed. Simply send your name and address to Dr. W. B. Caldwell, 22 Front Street, Bridgeburg, Ont. Write me today.

NAVY LEAGUE'S SPLENDID WORK

IN PROVIDING PENSIONS FOR SURVIVORS OF CANADIANS WHO LOST THEIR LIVES IN THE MERCANTILE MARINE.

Mr. F. E. Bamford of Toronto, represnting the Ontario Division of the Navy League of Canada, is in Peterboro for the purpose of calling the attention of local citizens to the splendid work that is being carried on by that organization and to the need of funds to ensure a continuance of that work. One of the most important objects the Navy League has undertaken is the providing of an endownment fund for pensions for the Canadian widows and orphans of men who lost their lives while serving in the Mercantile Marine during the great war. There are many such cases in Ontario alone and the Government has made absolutely no provision for them with the result that many of them are in unevlable circumstances. The League rightly considers that the families of man who made the supreme sacrifice in the Mercantile Marine are as worthy of assistance from their fellow citizens as the survivors of those who lost their lives fighting with the land forces or in the navy.

In addition to the endowment fund the Navy League maintaining thirteen sailor port homes in Canada for the benefit of Canadian sailors.

Subscriptions for this splendid cause are invited and will be received and acknowledged by the Examiner.

NERVOUS BREAKDOWN COULDN'T SLEEP NIGHT

To those on the verge of a nervous breakdown the following symptoms present themselves: nervous headaches, a feeling of depression, fitful, disturbed, restless and unrefreshing sleep, often troubled with frightful dreams, avoidance of crowded places, dread of being alone, horror of society, etc.

When the nerves become affected in this way the heart generally becomes affected too, and on the first signs of any weakness of the heart or nerves, flagging energy or physical breakdown do not wait until your case becomes hopeless, but get a remedy that will at once quieten the nerves, strengthen the heart and build up the entire system.

This you will find in

MILBURN'S HEART AND NERVE PILLS.

Mrs. M. Damgand, Young's Cove Road, N.B., writes: "I was bothered very much with my heart and nerves; had nervous headaches and dizziness, could not sleep at nights, and my appetite was all gone. I was on a nervous breakdown when a neighbor told me to try Milburn's Heart and Nerve Pills. This I did, and before I had the second box used I was better and would advise anyone who has nerve trouble to take them."

Price, 50c a box at all dealers, or mailed direct on receipt of price by The T. Milburn Co., Limited, Toronto, Ont.

SOCIAL SERVICE WORK BY CATHOLIC WOMEN

LEAGUE HEARS PRESENTATION OF REPORTS--MRS. PHELAN THIRD VICE-PRESIDENT.

Lack of space in the Saturday edition prevented the publication of the report on the Social Service Work of the Catholic Women's League, whose meeting was held on Friday evening last for the presentation of reports.

The report of this branch of the work, which embraces some of the most important activities of the society, particularly at this season of the year, was read by Mrs. Nagle Phelan, who assumed the duties of the third vice presidency, left vacant by the resignation of Mrs. J. V. McElderry, who carried on the work efficiently up to a short time ago. Mrs. Phelan, since taking over the work, has been most active in the various branches of the Social Service section, and her report was most enlightening.

The Committees

A "Sick and Visiting" Committee, was formed, with Mrs. G. H. Giroux as convenor; the Relief Committee, which has the most arduous part of the work, materially assisted eighty families during the year, and arranged for the expenses of four women in need of medical attention. In this connection, Mrs. J. A. Sharpe for St. Peter's parish, Mrs. Legendre in the Sacred Heart parish, and Mrs. Primeau and Mrs. L. Hennessey in the Immaculate Conception parish deserve special mention.

The Social Visiting Committee, supervised by Mrs. J. K. Sheehy and W. R. Hunter; the Travellers' Reception Committee, by Mrs. J. J. Doris; the Police Court Committee, by Mrs. Jas. V. Galvin and Mrs. V. J. McElderry, all did good work. Miss M. McGrath very kindly received clothing at her home to aid in the work of the Relief Committee.

Generous Donations

Various donations from kind friends of the society were acknowledged, including money, fuel, provisions and clothing, and formation of a sewing circle in connection with the work was noted. The society co-operated with the Big Sisterhood in relief work during the Christmas season, and has been assisted in its endeavor by the St. Vincent de Paul organization.

Miss Bernice Humbert is the only girl among 1200 students enrolled in the engineering division of the Kansas State Agricultural College.

DON'T DELAY.

We can give you better attention now than when the season's rush begins. Have your Furniture reupholstered better than new, with finest selections of Tapestries, at Reasonable Prices. The American Upholstering Co., 221 Hunter Street. Phone 697—Nights and holidays. 396-dtf

BIRMINGHAM CAR AT NEW YORK SHOW

Mr. Byron Lederer, who has spent the past week at the New York Show, has just advised the office of the wonderful reception Birmingham cars received at the New York Show by the engineering fraternity and especially the Society of Automotives Engineers.

The matter of Birmingham construction and advanced ideas in engineering was one of the topics of discussion at their recent annual meeting and it was claimed that a very advanced step has been taken in automotive construction by the people who have been responsible for bringing out and manufacturing the Birmingham Car.

It was conceded that there is no car on the market, at the present time, with riding qualities as possessed by the Birmingham.

The Canadian shareholders can truly feel gratified over such a wonderful reception for their car.

SOCIAL EVENING AT GILMOUR MEMORIAL

Gilmour Memorial B.Y.P.U. spent a very happy evening at the church last night. As the group captained by Beatrice McGregor, was defeated in the six months' contest by Earl Mann's group, they took the occasion to entertain the successful group in a social evening. The annual election of officers was also held. A pleasing program of vocal and piano music, recitations and speeches preceded the election and games and refreshments followed. The society expressed its appreciation of the interest and efficient work of thtir retiring president, Miss Hazel Blewett, who has filled the office so capably during the past three years. The officers were elected as follows:

President — Gordon McGregor; Secretary—Leila Sanderson; Treasurer—Fred Mann; Pianist—Mildred Archer; Assistant Pianist—Hazel Blewett; Group Leaders—Stanley Grant, Harry Blewett.

Y.W.C.A. NOTES

Wednesday—3.00, Private Gymnasium; 4.30, Junior Gym; 7, Aesthetic Dancing Class; 8.00, Intermediate Gym; 8.00, English and Arthimetic Class.

Thursday—7.30, Basket-Ball League Games; 8.00, Old Country Club.

Friday—2.30, Ladies Gym; 4.30, C. O.S. Club; 4.30, Private Gym; 7.30, Basket-ball League Games; 8.00, Campers' League Meeting; 8.00, Normal Club.

Saturday—9.30, Junior Gym; 10.30, Little Tots Gym; 2.00, Ever Bright Club; 2.00, Sunshine Club; 2.00, Willing Workers' Club; 4.30, Me Club.

Sunday—8.30, Sing-Song.

HE DARKENED HIS GRAY HAIR

Tells How He Did It.

Mr. J. A. McCrea, a well-known resident of California, who was called Daddy and Grandpa on account of his white hair, and who darkened it with a home-made mixture, recently made the following statement:

"Anyone can prepare a simple mixture at home that will darken gray hair, and make it soft and glossy. To a half-pint of water add 1 ounce of bay rum, a small box of Orlex Compound and 1-4 ounce of glycerine.

These ingredients can be bought at any drug store at very little cost. Apply to the hair twice a week until the desired shade is obtained. It does not color the scalp, is not sticky or greasy and does not rub off."

For Thin Waists and Sleeveless Gow

(Toilet Tips).

A safe, certain method for ridd the skin of ugly, hairy growths is follows: Mix a paste with so powdered delatone and water. ply to hairy surface about 2 minu then rub off, wash the skin and hairs are gone This is entir harmless and seldom requires peating, but to avoid disappointm it is advisable to see that you genuine delatone. Mix fresh wanted.

BUY LACO LAMPS

A WELCOME FROM WITHOUT A CHEERINESS FROM WITHIN

Good home lighting is dependent upon good quality Lamps. The best plans for lighting and the most expensive fixtures are futile if you equip with cheap Lamps that blacken and burn out quickly. It pays to equip your home, office or store with "LACO" Lamps. Sold by—

WHOLESALE GRANT AND THORPE RETAIL
PHONE NO 798
ELECTRICAL CONTRACTORS
WILLARD BATTERY SERVICE STATION
418 GEORGE STREET, CITY

SMITH'S
FORCED
SHOE SALE

Is certainly bringing the Crowds and no wonder while a $30,000 Stock of the very best of Boots, Shoes and Rubbers are offered, at away Below Manufacturers' Wholesale Prices.

JOIN THE CROWD

Headed for Smith's Shoe Store and get your share of the Exceptional Bargains Being Offered.

Everything on Sale. No Reserve

CROWDS

RUBBERS

Men's Plain Boot Rubbers Forced Sale Price	90c
Boys' Plain Boot Rubbers Forced Sale Price	80c
Youths' Plain Boot Rubbers Forced Sale Price	70c
Women's Plain Boot Rubbers Forced Sale Price	75c
Misses Plain Boot Rubbers Forced Sale Price	65c
Children's Plain Boot Rubbers Forced Sale Price	50c

Men's Box Kip Blucher Boot, Medium Fine Forced Sale Price	$2.85
Boys' Grain Kip Blucher Boot, Solid Insoles Forced Sale Price	$2.25
Youths' Grain Kip Blucher Boot, Solid Insoles, Forced Sale Price	$1.85
Little Gent.'s Grain Kip Blucher Boot. Sizes 8 to 10½. Forced Sale Price	$1.75
Women's Dongola Kid Boot, Cushion Insole, Rubber Heels. Forced Sale Price	$3.85
Misses' Box Kip and Kid Laced Blucher Boot Forced Sale Price	$2.00
Men's Buck Moccasins, 6 to 10 Forced Sale Price	$1.25
Boys' or Women's Buck Moccasins, 3 to 6 Forced Sale Price	$1.00
Youths' or Misses Buck Moccasins, 11 to 2 Forced Sale Price	85c
Childs', 7 to 10 Forced Sale Price 70c	Infants' 3 to 6 Forced Sale Price 50c

C. E SMITH
THE SHOP FOR GOOD SHOES
384 GEORGE STREET

Capitol Entertainment

MONDAY, TUESDAY, AND WEDNESDAY
— 2 SHOWS DAILY —
MATINEE ..... 2.30 P.M.
EVENINGS, 8 O'CLOCK

VAUDEVILLE REESE AND ROLAND
NOVELTY COMEDY MUSICAL ACT
SAXOPHONES, VIOLINS, CLARIONET, AND CLEVER COMEDY IMITATIONS.

Jesse L. Lasky presents
ETHEL Clayton
in
WILLIAM D. TAYLOR'S PRODUCTION
"WEALTH"
A Paramount Picture

By Cosmo Hamilton

She married a rich man, thinking to end her struggles. And she found she had married his rich family, who hated her. Not until she gave up wealth and luxury did love and happiness come to her. But then—There's excitement and joy in every scene of it!

Scenario by Julia Crawford Ivers

300 LEATHER-COVERED SEATS AT ..... 16 CENTS
AN AMUSEMENT BARGAIN YOU CAN'T AFFORD TO MISS!
OUR TWO-REEL COMEDY
"THE GREENHORN"
IS A LAUGHING TORNADO.

COMING — THURSDAY, 19TH JANUARY:
"THE BONNIE BRIER BUSH"
—AND TAKE OUR TIP, DON'T MISS IT.

Capitol Entertainment

COMING THIS THURSDAY FRIDAY and SATURDAY

"BESIDE THE BONNIE BRIAR BUSH"
BY IAN MACLAREN
The picturization of a novel that has delighted millions

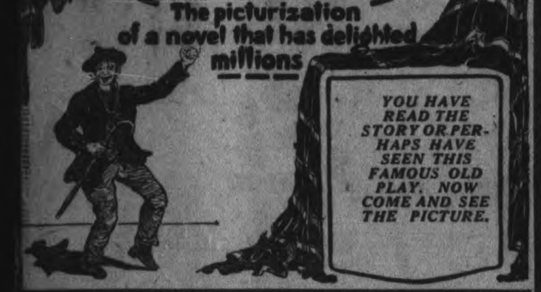

YOU HAVE READ THE STORY OR PERHAPS HAVE SEEN THIS FAMOUS OLD PLAY. NOW COME AND SEE THE PICTURE.

HAROLD LLOYD In His Latest Three Reel Comedy "NEVER WEAREN"

Sports

A LITTLE SPORTING GOSSIP

The great showing made by the Y.M.C.A. Junior basketball team on Saturday night, when they defeated the Toronto Central "Y" team in Toronto by 38 points to 21, indicates that Peterborough is going to make a strong bid for the Junior Ontario title as well as for the Intermediate honours, which were won by the Peterborough Association last year. The "Y" Juniors are entered in the O.A.B.A. Junior series, and will probably get a bye into the second round. On their form in defeating Toronto Central twice with a total score of 62 to 41, the Peterborough youngsters have a royal chance.

"Batteries for Cobourg, Derry and Tyson," is the announcement that will be heard around the Central League circuit when the ball season begins next spring. This Derry person hails from Kingston, where he acquired the nickname "Punch," and the ability to hurl a few mean shoots. He and another Kingstonian, First Baseman Walter Schultz, who was with Oshawa two seasons back, went to Cobourg a short time ago to hear what the wild waves were saying, and decided to stay in the Horseshoe town. President Kimmel's bailiewick is going to have considerable to say about the 1922 Central League pennant.

Aspiring hockey players are advised to emulate the example of Ernie Legon, the red-topped right wing of the Holy Name team, who is gaining a reputation both locally and in foreign fields for staying on the ice and playing clean, aggressive hockey. Legon is a sixty-minute man, and wastes no time in the penalty box, with the result that he is the best asset the Greenshirts have. A whole team like him would be mighty hard to beat.

The Peterborough A.A.A. Junior O.H.A. team will make their first appearance before local fans to-night, when they tackle Lakefield in the second game of the series. The youngsters have a one-goal deficit to make up, and should be able to turn the trick, as the line-up has been strengthened.

Eddie Williams, who will be one of the subs for the P.A.A.A. Juniors to-night is a brother and vest-pocket edition of Micky Williams, the diminutive right wing of the C.G.E. City League crew. He skates just like his brother, and is as lively as a porcupine with the hives, although he is not much bigger than a jack rabbit.

More Things We Do Not Expect To See:

Dick Turpin playing first base for Cobourg next summer.
Dainty pitching for Oshawa.
Micky Murray scoring a goal for the P.A.A.A. team.
Any more Peterborough games with Jack Carmichael as referee.
A Lindsay victory here on Friday.
An O.H.A. game that starts sharp on time.

In order to have his attacking division in the best of shape for the big game with Lindsay here on Friday night, Coach Jerry Coughlin, of the Holy Name Society, is keeping his regular forwards out of the City League clashes on Wednesday. As a result, Wm. Hamilton's will be without Foley. C.G.E. will be minus Ranger, and the Lakeviews will not have the services of Red Legon.

The stick-handling of Eddie Rodden and Billy Burch, of the Dominion Bank team, was a revelation to Peterborough fans last night. Rodden's rush for the first goal in the second period, when he skated around practically every man on the Peterborough team, including Murray, was the prettiest dash seen on Brock Street Rink in many a moon. Burch's poke-checking was another feature, and local followers of the game were able to understand, after watching him work, how he was able to break up the Varsity attack in last Friday's big game.

Last night's game was about the cleanest that Peterborough has seen. There were no penalties, and not the slightest sign of rough work on the part of either team. It was an exhibition that sent the crowd away astisfied, even though the home team lost.

The Petes should learn a lot from the battle with the Dominion Bank team, particularly as to how to pass and take a pass when breaking for the nets. The Toronto combination was both flashy and effective, and their attack broke straight for the goal, while very few of their shots were off the target.

To-day's Happy Thought:

The P.A.A.A. squad will not have to run up against many Roddens or Burches in the Intermediate race. F. D. C.

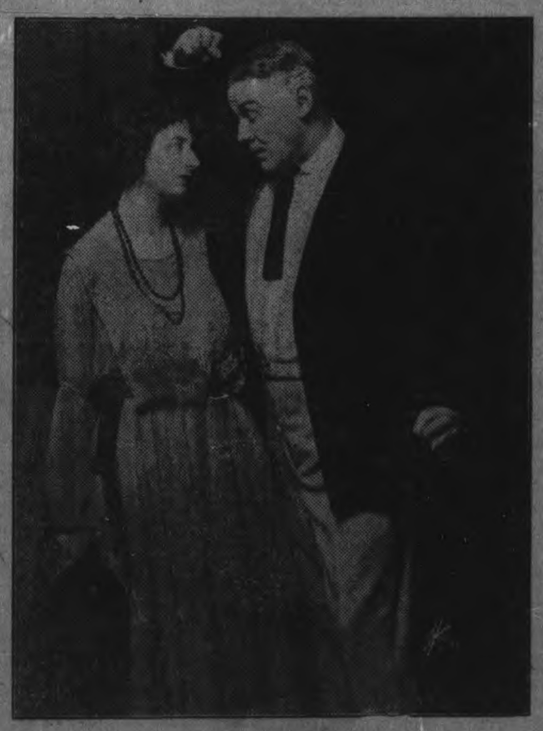

SCENE FROM THE "UNLOVED WIFE," one of the sensational dramatic hits of the season, at the Grand Opera House, Saturday night, January 21st, with a special matinee for ladies only. Seats all reserved. Secure your seats early and avoid the rush.

RUNAWAY PLANE

(Continued from page 1.)

to good advantage among the Sunday crowd. He had been up and down with one passenger after another until the sight of the Curtiss biplane hovering over the cheery crowd below had become commonplace. Now and then, when he volplaned until it seemed that he must crash through the sheet of ice, only to flatten out within a hundred feet of the river level, the skaters glanced up to wave greetings at him.

Casey "Gives Her a Little Gas."

Coming down in mid-afternoon Casey found a man waiting for a ride over the gay crowd. He made his arrangement, helped the passenger into the rear of the double cockpit and went behind the plane to make sure the brake he had adjusted to the tail skid to hold the craft on the ice was set. Then with a kick at the chucks under the undercarriage wheels, he satisfied himself all was well, adjusted the spark, "gave her a little gas" and seized the propeller.

Then something slipped. Casey believed afterward, according to a statement to Henry H. Clayton, Chief of Police, that the throttle sprang open too wide. The motors started with a roar that brought tartled looks at the plane.

Casey in practiced fashion jumped away from the propeller as he gave it the first twist that set the engine going. But instantly he knew that something was wrong and that the mahogany blades, whirling into full speed, must set the craft in motion.

The plane swayed, vaulted its chucks and rushed straight at Casey. The aviator dived under the propeller. It missed him so closely he felt the wind on his face. He clutched at the underbody, but it eluded him and he just managed to seize the left wing tip.

By then the passenger, whose name was learned by the authorities, was trying to climb out. Before he could open the cockpit door, the biplane picked up speed, swayed drunkenly and flung him back into his seat as it hit a bump in the ice.

There were several hundred persons within yards of the plane when it started. A bump, or windpuff, swerved it, and, as if directly aimed, it made into the crowd.

There were screams of terror and shouts of warning, and men, women, and children scattered in every direction. Some of the braver dashed at the right wing, which swung around toward them. Their combined tug outpulled Casey, still clinging to the left wing, and the plane swept sharply around.

Mrs. Hounihan, standing a few yards from the craft as Casey cranked it with her six-year-old boy near her on one side; her eight-year-old girl on the other, and her husband just back of them, saw that she was in the path of the plane as it shifted around.

Hounihan grabbed one child, she pushed the other, and jumped. She was just too late. Spinning by them so fast that it was almost invisible, the knife-edged propeller caught her in the breast and ripped downward. It carried her twenty feet before it cut itelf clear, shreds of her clothing still clinging to its blades.

Conley might have saved himself had he jumped away instead of trying to save his sister. But his grab for her stayed him just long enough for that milling knife to carve off his hand.

By then those who had seized the right wing and had been dragged helpless across the ice were shaken off, and the plane was free. It gathered even more speed, still staying on the ice, but in danger every instant of rising with its helpless passenger, who had not the faintest notion how to stop it.

Casey Climbs Into Fuselage.

It was touch and go for Casey, hanging to the left wing, but he refused to drop away and let the man in the cockpit take his chances.

Instead, he bounded into the fuselage, worked his way into the forward cockpit, and shut off the engine with one swift turn at the switch.

The plane lurched as the roaring engine died into silence, and the propeller thudding into the hard ice was smashed to bits, putting a quick stop to the craft's mad journey. The passenger climbed out unhurt, and disappeared in the crowd.

Many marvelled afterward that the ice, none too thick, did not shiver under the propeller's smashing blow. There were ominous creaks and groans, and a perilous situation was made worse as hundreds, rushing to the scene, burdened the ice still further. Shouts of warning stayed the crowd, and the ice held.

Then came a moment of hysterical excitement. Women, sickened at what they beheld, fainted. Screaming children added to the confusion. Men rushed to the dying woman and the bleeding man. While Mrs. Hounihan, lifted by a group, of which her husband was one, was being carried to an automobile parked at the river's edge. Dr. Sherf shouldered his way through the press about Conley and applied the tourniquet. Sherf, too, was carried to one of a dozen automobile eagerly offered.

The two cars raced to the office of Dr. Edwin Field at 76 West Front Street. Mrs. Hounihan died as she was being carried into the physician's office.

FURTHER COMPLICATIONS.

VIENNA, Jan. 17. — (Canadian Press).—Further complications for the present Austrian Government developed here with the news that the Pan-Germans had withdrawn their member, Dr. Leopold Waber, Minister of the Interior, from the Cabinet, thus breaking the coalition. Their action was in protest against certain political features of the agreement reached at the recent conference at Lana between Austrian and Czecho-Slovak representatives. Their special grievance was with regard to the guarantee of the existing territorial integrity of the Czechs, as involving the retention of the German and Bohemian minority under Czech rule.

AT THE THEATRES

AT THE GRAND.

"THE DEVIL."

Rex. Snelgrove's latest offering at the Grand Theatre, "The Devil," presented for the first time last night, proved decidedly interesting, and judging by the packed house its fame had preceded it. In their new play the Rex Company showed their versatility and added more laurels to their already large circle. Many in last night's audience trembled for the nation, but their fears were all removed before the show ended, for the devil did not prevail although he brought about some embarrassing situations.

This play has been presented by special arrangement with Franz Molner, the author, and the difficult role of Mephistopheles was capitally taken by Mr. Snelgrove. The other officers of the company are all able to look after the several roles. Zana Vaughn as the banker's wife torn between two loves filled her part with surpassing ability. William Seymour as the artist who still felt the old love, and was finally eliminated by the husband, had much to do and did it well.

The settings and lighting, which had to augment the general mystery of the play, brought about by the pervading presence of the Devil, were used with surprising and enchanting results and the various effects produced by the stage lighting were a pleasing part of the show.

A vaudeville act with, two youthful participants in singing and dancing, was given an enthusiastic reception and will form an attractive part of the programme for three days.

THE UNLOVED WIFE.

Almost every man believes he might have married a great many women. In his heart of hearts he has on idea that almost every woman who ever smiled upon him, or blinked an interested eyelash at him, would only to gladly have become his wife. And when married, what then In "The Unloved Wife," the new dramatic success in three acts, which comes to the Grand next Saturday, Jan. 21st, matince and night, with matinee for ladies only, Florence Edna May, the authoress, chooses the woman's side of the story. Too long has the finger of scorn been pointed at the helpless weaker sex. But are women the weaker sex? Are they not the stronger sex? What makes a man different after he's married? What causes every married woman, at some time, to think she is unloved? A woman is a woman, and really to know her fads and fancies a man must have been married to her. And then—does he know her? Many of these questions are entertainingly answered in the play, "The Unloved Wife."

AT THE CAPITOL.

Ethel Clayton has some wonderful gowns in the feature picture, "Wealth," at the Capitol Theatre today and to-morrow, and the picture itself, although not especially thrilling, is an attractive production, with a theme romantic and appealing. In it, the heroine longs for luxury and the things that money can buy, and marries a rich man whom she happens to love also, only to find that happiness is as elusive as ever. His mother, who is obsessed with the idea of marrying her son to the girl of her choice, makes a great many difficulties for the young bride, who finally goes away altogether back to her art. A happy finale is only arrived at after scenes which depict strong human emotion in the dizzy whirl of modern existence.

"The Greenhorn," with Lloyd Hamilton in the stellar role, is something new and entertaining in the comedy line, providing several reels of amusing recital of the hapless greenhorn in the clutches of an unscrupulous physician with a villainous beard, who manufactures poisoned bananas and deadly bombs in pursuit of his fell designs.

Reese and Roland have a very clever novelty musical act, the gentleman with his eccentric violin doing some remarkably good imitations of the bagpipes, the ukulele and the 'cello, with a whistling accompaniment, and making fiddle 'talk' with great effect. The girl has a saxaphone number, with clarionet assistance from her 'Harold Lloyd' companion, in a jazz medley which concludes an entertaining offering.

AT THE ROYAL.

The big six reel feature entitled, "Courage," now on at the Royal Theatre, is a wonderful production of art and drama combined. This play tells realistically the vivid story of a woman's devotion for her husband under trials that would strain and break love in most similar tests. A short synopsis of the story is as follows: A young married man is engineer and expert chemist in a big Scotch iron foundry who has risen rapidly in his employer's esteem. The employer has taken out patents in his own name on the young man's inventions and one day dismisses the engineer for insufficient reasons. The old man refuses to pay his discharged engineer anything for the patents on the latter's inventions. A quarrel ensues over this injustice. The old man's son having lost heavily at the race track, with a friend who is a gambler calls at the foundry to raise money. The old man is shot by the two and circumstantial evidence leads to conviction of the engineer, who is sentenced for life on a charge of manslaughter. As the years roll by the engineer's wife, assisetd by her son, builds up a huge plant for making steel and chemicals in England. The son, who has been kept in ignorance that his father is a convict, is about to be knighted for services rendered the nation during the war. The son is engaged to the daughter of a man high in governmental circles, who finds out his prospective son-in-law has a convict father and tries to stop the marriage. The convict's innocence is established. The former convict is given an honored place in society, the son marries the girl of his heart, the re-united older couple have a second honeymoon, and everything is lovely! joy! wedding bells! Wassail! The sixth episode of "Breaking Through" shows Bettina in dare-devil stunts that prove a girl may have the face of an angel and the dexterity of a monkey. The Toonerville Comedy is a corker! Miss Snoop, the Toonerville official killjoy, hires a prohibition spotter to watch "the skipper," who runs the suburban trolley car, the one and only car of the whole system. They see the skipper as his car crosses a bridge fish a crock from the river by a forty foot rope. The skipper is given a hint that Miss Snoop is after him and, hiding in the thicket, watches the lady and the detective find and sample his crock "just so they can establish a case in court." He takes the two over-zealous ones to the Toonerville hoosgow in a condition best described as hors de combat. The Toonerville fire brigade's first official attempt at fire fighting is irresistibly funny.

AT THE REGENT.

"SINS OF ROSANNE."
Ethel Clayton in Startling Story of South Africa.

A South African story by Cynthia Stockley serves as Ethel Clayton's latest Paramount vehicle, "Sins of Rosanne." The picture pleased the audience last evening at the Regent Theatre, where it opened a three days' run.

Miss Clayton plays the most unusual film heroine seen in many moons. Saved from death as an infant by an old Malay woman, the daughter of a wealthy English widow living near the Kimberley diamond mines grows into womanhood imbued by the Malay with an insatiable craving for bright stones. This leads her into a diamond smuggling scheme, in which she is the accomplice of a sinister jeweler. But romance enters her life and, after exciting adventures, she is freed from the Malay's influence and becomes her real self.

"Sins of Rosanne" attracts by the unusual character of its story and by the sterling work of Miss Clayton in the heroine's role. The cast also includes Jack Holt and Fred Malatesta. Tom Forman directed the picture, and Mary H. O'Connor was the scenarist.

DIRECT FROM GRAND OPERA HOUSE, TORONTO

GRAND OPERA HOUSE MAT. AND NIGHT Sat., Jan. 21

50c—SPECIAL MATINEE FOR LADIES ONLY—50c
—POPULAR PRICES: NIGHTS 25c, 50c, 75c, $1.00—

FOR EVERYONE OVER 16 YEARS OF AGE. NO CHILDREN ADMITTED. ALL SEATS RESERVED. SEAT SALE OPENS. NOT A MOVING PICTURE.

The Season's Smashing Sensation!
How Shall You Retain the Love of Your Husband?

IS MARRIAGE A FAILURE?

"THE UNLOVED WIFE"

A STIRRING DRAMA IN 3 ACTS

An Unusually Gripping Play for Every Mother, Father, Daughter, Wife, and Sweetheart to See!

Are You Married? Are You Contemplating Marriage?
Then Come and See This Story of a Loveless Marriage!

GRAND Trans-Canada Theatres, Ltd.
TO-NIGHT
THE FAMOUS
REX STOCK CO.
(With "REX" Himself)
Presents
Franz Molnar's Masterpiece
"THE DEVIL"
A Complete Scenic Production
SPECIAL SCENERY
Vaudeville Between Acts
PRE-WAR PRICES
EVENING 20c, 30c, 50c GALLERY 12c
Seats Now on Sale

SOLOMON WON TWO FROM MILLER IN THE TEN PIN LEAGUE GAME

Last night in the Ten Pin League at the Water Street Alleys Solomon took two out of three from Miller. The following are the scores:

French	156	130	147	442
McDonald	163	146	140	449
Solomon	147	179	180	506
	466	464	467	1307
Robinson	161	144	163	468
Dummy	140	140	140	420
Miller	145	132	167	444
	446	411	474	1331

HOCKEY NOTES

The P.A.A.A. intermediates will practise at Brock street rink between 7 and 8 o'clock to -morrow night. All playes not participating in the City League games are expected to be out.

The girls' game, scheduled for the Armouries rink this evening, has been postponed on account of the game between the Y.W.C.A. and the Interscholastic team at Brock street rink.

Read the Want Ads.

ROYAL
M. PAPPAS, Owner and Manager
15—First Run Reels—15
TODAY'S GREAT PROGRAM
"COURAGE" Reels 6
A vivid story of a wife's devotion to her husband when he is unjustly given a life sentence for murder of which he is innocent. An interesting plot with an exceptionally happy termination.
"Breaking Through" Reels 2
Sixth episode of the world's greatest serial. Bettina, now a local favorite, in more of her death-defying stunts.
Toonerville Fire Brigade Reels 2
A comedy that would bring tears of laughter down the withered cheeks of an Egyptian mummy.
ROMANCE, WESTERN AND COMEDY 5 REELS
NEW PRICES
Admission: Matinee - 11c To All
Evenings Balcony 11c, GROUND FLOOR 16c
(PRICES INCLUDE WAR TAX)

BANKERS STAY IN CITY LEAGUE

Bankers are in the City Hockey League to stick and the financiers will endeavour to come through with a win against C.G.E. Toolroom to-morrow night. Lornie Rose was a valuable ability for the Bankers' lineup until he was hurt in last night's game, but he will now have to rest.

After Bankers' sorry showing against the champions last week; their team's future was doubtful and the City League Executive got in touch with the Lakefield Intermediate O.H.A. team with a view to having the Bankerners represented in the league. But the Bankers are determined to make a big effort to get a winning team together, and they will be out there with plenty of "pep" to-morrow night. The Bankers and C.G.E. game will start at eight o'clock. (City League Time).

A Battle Here

Lakeviews and Hamilton meet in the second game. It will be a hummer. Jerry Coughlin's edict that his Junior O.H.A. forward line must be spectators, means that Hamiltons lose Eddie Foley and Lakeviews, Ernie Legon. While both teams are, however, well equipped with subs, the changes in the line-ups adds a new interest to the game and right now nobody knows which team will land the honors.

Coombs as Referee

The League Executive is in conversation with Ellwood Coombs, of the Lindsay O.H.A. Intermediates to secure his services as referee. So keen is the competition that it is deemed advisable not to use a local referee. Walter Smaill is willing to handle the games, but after giving the matter considerable thought, the P.A.A.A. have requested the City Hockey League to relieve the Director of Athletics of the job.

BASKET BALL

On Saturday afternoon the Intermediate School Class defeated Breyfogle and Co's team in a snappy game of basket ball. The Seniors were full of confidence but when the smoke of this tidy argument had arisen the youngsters had defeated them to the tune of 42-31.

The line-up was as follows:

Senior School

B. Breyfogle, centre; D. Young, right forward; F. Green, left forward; C. Miller, right defence; B. Cowan, left defence; E. Finley, subs.

Intemediate School

J. Pogue, centre; H. Young, right forward; D. Loomis, left forward; B. Copping, right defence; O. Martin, left defence.

The Lakeview City League team will practise at Brock street rink after the Junior O.H.A. game to-night. A full attendance is requested.

REGENT THEATRE
HUNTER STREET
TO-DAY
ETHEL CLAYTON in
Sins of Rosanne"
Startling Tale of the South African Diamond Mines.
—Also—
HAS. HUTCHISON in THE HOUSE IN THE CANYON.
Intchi Western — LAW OF THE WOODS.
Innett Comedy — MOVIE FANS.
PRE-WAR PRICES.
Matinee 10c; Evening 20c.
(Tax Included.)

When You Want a TAXI
Day or Night
Telephone
FONTAINE'S 1055

The Evening Examiner

PROBABILITIES.
Fresh north-easterly winds, with snow and sleet to-day. Thursday — Northerly winds and colder.

VOL. L., No. 14 PETERBOROUGH, WEDNESDAY, JANUARY 18, 1922 PRICE THREE CENTS

Y.M.C.A. Closes Up Year With Balance

MOST SATISFACTORY YEAR IN THE HISTORY OF THE INSTITUTION—PLANS FOR INCREASED ACCOMMODATION.

REPORTS EOR YEAR

A balance in the bank, a building free of all debt and the prospects of a substantial extension to the present building and equipment of the Y.M.C.A. were some of the pleasing features of the annual meeting of the institution which was held last evening. Mr. T. Barre occupied the chair in the absence of Mr. G. A. Gillespie, president, who is overseas at present. Reports were read by the heads of the various departments and all indicated a healthy and substantial growth. The officers of the institutions were commended for their efficient administration and hope was expressed that soon they would have larger quarters in which to develope the various activities of the "Y".

Tentative plans for a new building to be erected to the south of the present building, have been prepared and this year may see an effort to advance this work.

The Annual Reports

Mr. G. H. Roper, general secretary, presenting his annual report went on to show that the membership has been maintained at practically the same record as the previous year. The dormitories have been filled to capacity practically all the year. The financial condition of the Association is very satisfactory. The building presents an attractive appearance for which thanks are due Mr. and Mrs. James. The religious work has been given thoughtful consideration and no apology need be offered for the work of this department. The staff expressed their appreciation of the support and co-operation of the Board of Directors.

Mr. D. Loomis presented the annual report of the Physical Department. The past year has been a good one in this department. The senior team won the Intermediate championship of Ontario, season 1920-1921. Two teams are entered in the Junior City Hockey League.

The secretary of the Boys' Department, Mr. F. McNeely presented his report. The observation tours to the various industries of the city were interesting and instructive. The Boys' camp held at Elmhurst farm was successful in every way.

The women's auxiliary supplied towels, sheets and pillow cases for the dormitories, besides some new curtains. $194.10 was raised during the year.

The four directors whose terms expire were re-elected as follows—Messrs. W. R. Breyfogle, H. B. Cowan, J. Hamilton, E. Worth.

The constitution was amended to provide for an increase in the directorate from 12 to 18. The six new members were elected as follows.—Messrs. G. A. Macdonald, P. P. Westby, H. R. H. Kenner, B. D. Hall, R. Denne, H. E. Hodgens.

The statistical report showed that last year was the most successful in the history of the Association, the end of the year showing a balance in the bank.

THE NEW SPEAKER

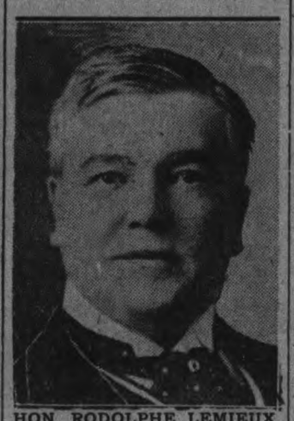

HON. RODOLPHE LEMIEUX,
Prominent Liberal, who will be the Speaker of the House of Commons.

THE CEMETERY BOARD MEETING

WILLIAM FORD, FORMER SUPERINTENDENT OF LITTLE LAKE CEMETERY GAVE AN ADDRESS

The shareholders of the Little Lake Cemetery Company held their annual meeting last night in the City Council Chamber.

The secretary, Mr. F. Brownscombe, read the minutes of the last meeting. The President, Mr. T. H. G. Denne, read his report, the secretary, Mr. F. Brownscombe, presented the financial statement, after which the superintendent, Mr. W. James, read his report.

Cutting Grass.

Mr. Wm. Ford, former superintendent of the Little Lake Cemetery, addressed the meeting. Mr. Ford is at present superintendent of the Mount Pleasant Cemetery in Toronto. He thought that the lot owners should pay for the cutting of the grass, which is now done free, and suggested that the borders around the lots be discontinued as they mean a lot of extra trouble in cutting the grass. Every lot owner he continued, should leave a sum of money to the perpetual care fund in order to create a fund to cover the expense of looking after the cemetery when all the lots are filled. When Mr. Ford first took charge of the Mount Pleasant Cemetery the roads were composed chiefly of clay, and although the company was not in the best of circumstances he made it a point to have the roads through the cemetery improved at once to meet the increased wear and tear caused by the automobile traffic. Mr. Ford thought the roads in Little Lake Cemetery ought to have some more permanent bed than gravel or cinders, which he stated were only makeshifts. The notice, "Automobiles Prohibited," should be taken down, he thought, but this suggestion met with a number of objections. Mr. Ford further advised at least a 25 per cent. increase in the price of the lots, but here again no action was taken.

A vote of thanks to the directors for their services was moved by Mr. Ford and seconded by Mr. G. Rackham.

Old Board Re-Elected.

It was moved by Mr. Wm. Ford and seconded by Mr. Malcolm McIntyre, that the old board of directors be re-elected. This motion carried with the amendment proposed by President T. H. G. Denne that a new president be elected.

It was moved by Mr. Denne and seconded by Mr. W. G. Morrow, that Mr. A. Stevenson, the former Vice-President, be elected President. Carried.

A motion that Mr. W. G. Morrow be elected Vice-President was moved by Mr. Denne and seconded by Mr. H. Rush, and carried.

Moved by Mr. Denne and seconded by Mr. B. E. Ackerman, that Mr. T. A. Quartermaine and Mr. F. A. Hall be re-elected Auditors. This carried.

Directors Meet.

The shareholders' meeting was adjourned and a meeting of the new directors here followed.

Moved by Mr. Denne, and seconded by Mr. B. Shortly, that the President and the Secretary make arrangements with the Bank of Toronto for the rental of a safety deposit box, and that the securities of the company be transferred to the bank. Carried.

The directors for the coming year are: Messrs. A. Stevenson, W. G.

(Continued on page 11)

DR. H. ADAMS EXTENDS HIS DENTAL PRACTICE

FORMER PETERBORO BOY OPENS OFFICE IN TISDALE, SASK CLINIC.

Dr. Harold Adams, son of Frank Adams, City Treasurer, who has been practicing dentistry in Melfort, Sask., has opened an office in Tisdale, Sask. Dr. Adams and two medical doctors have acquired the building formerly occupied by the Bank of Hamilton and have fitted it out as a clinic. They have their own private offices, also a general waiting room and operating theatre. Dr. Adams has also branch offices in Kinistino and Star City, nearby towns, and since going to Melfort has made a host of friends in that district. He is no stranger to Tisdale, and in his new office should readily build up a flourishing practice, according to The Tisdale Recorder's predictions. Dr. Adams is a graduate of the Royal School of Dentistry, Toronto, and previously of the Peterborough Collegiate Institute, where he matriculated.

THEATRES

GRAND—Rex Stock Company presents Frank Molnar's scenic masterpiece, "The Devil," also new vaudeville.

CAPITOL—Ethel Clayton in Wm. D. Taylor's Paramount picture, "Wealth." Also a two-reel side-splitting comedy, "Tornado."

REGENT—Ethel Clayton in "Sins of Rosanne," a startling story of life in South Africa. Also Western drama, serial and comedy.

ROYAL—"Courage," a vivid story of a wife's devotion in 6 reels; "Breaking Through," serial; comedy, "Toonerville Fire Brigade"; Western drama.

REID'S AUTO AND TAXI SERVICE. DAY OR NIGHT. PHONE 439. dtf

SKATING AT BROCK STREET THURSDAY, 8-10.30 P.M.
The I X L young ladies class of George Street S.S. have rented Brock Street rink for Thursday evening. The band will play from 8 to 10.30. Tickets, 25c.

NO MOTOR CAR MARKERS FOR THIS CITY YET

"NO REASON IN THE WORLD WHY THEY SHOULD NOT HAVE ARRIVED" SAYS LICENSE ISSUER LINDSAY.

TORONTO SEEMS FAVORED

"There's no reason in the world they couldn't send them down here in December and we'd be ready to issue them the first of the year the same as they do in Toronto," said H. P. Lindsay, official issuer of auto licenses, referring to the markers that have not arrived in Peterboro yet. And still there is no sign of them coming, although Toronto motorists have been "sporting" them for two weeks now.

"We receive no word when they're coming and we never know when to expect them; but it seems to me they should be here now," Mr. Lindsay remarked. Last year the licenses came on the 18th of the month.

One or two local motorists have received markers through Toronto. It seems that the designers are still struggling towards the ideal and this year have brought out a plate that should move the police court revenue up a peg. After trying out all the colours of the spectum the artists have fallen back on the basic black and white.

This year's evolution has larger letters than the 1921 motor license plate, with its tiny letter which taxed the ocular powers of traffic officers in a way that reduced the earnings on the Motor Vehicles Act disastrously. The letters are now raised, otherwise the numbers are much the same as those of 10 years ago.

PLEDGES TO LEAGUE WERE QUITE LIBERAL

Mrs. Charles Alexander, widow of the noted evangelist and hymn writer now deceased, held a meeting in St. Paul's Church last night in the interests of the Pocket Testament League. There was a large attendance and pledges to the League were liberally made. Rev. F. A. Robinson, secretary of the Evangelistic Committee of the Presbyterian Church presided and led the song service.

Mrs. Alexander announced she would make no formal address, but told in an informal talk of her husband's interest in the League, and outlined its early beginning and its gradual spread through the civilized world. Beginning in England about 16 years ago, the increased interest in the Bible had spread to every country. Mrs. Alexander took present interest of the secular press magazines and in the Bible as an optimistic sign, although she thought some of the discussions might be harmful.

From her observations she believed the reading of God's word was a great a factor in evangelical work, as appeals from the pulpit, and she told of many persons who had been saved through reading a portion of Scripture daily. She advised every man and woman and child to 'get enough to make a real spiritual meat on for the good of your soul". But she advised members not to be ostentatious in carrying the Pocket Testament. "If it were not for that book and what it contains based on the saving promises of God, I don't think I'd be here to-night," Mrs. Alexander said.

This was Mrs. Alexander's first visit to Canada in 11 years. A meeting was held in Toronto Saturday and Sunday and in Barrie on Monday and meetings will be held in Toronto, Guelph, and Grimsby before she returns to Buffalo for Sunday.

Leonard C. Vokes, a remarkable pianist who accompanied the late Mr. Alexander during the last four years of his life in all parts of the world and particularly in army camps played last night and sang with Mrs. Alexander.

Charles Alexander was one of the greatest English hymn writers and wrote the famous "Glory" song. He died a few years ago. He with one or two others launched the Pocket Testament League.

SUBSCRIPTIONS TO THE NAVY LEAGUE

SUMS ALREADY BEING RECEIVED—MR. W H. DUNSFORD LOCAL TREASURER.

As a result of the interest taken in the campaign for funds in the city for the Navy League, the following amounts have been received by the Examiner and turned over to Mr. W. H. Dunsford, the local treasurer:

Canadian Packing Co.	$50.00
A Friend	20.00
A Friend	10.00
W. H. Taylor	5.00
J. McHardy	5.00
Frank Linton	5.00
W. R. Widdess	2.00
	$97.00

OBJECTS POISON GAS

GENERAL PERSHING,
Commander of the United States' Army, Chairman of a Sub-Committee at the Washington Disarmament Conference, who has reported strongly against the use of poison gas in war.

THE KIWANIANS DISCUSS PLANS FOR NEW PARK

SOME OF MEMBERS NOT IN FAVOUR OF CLUB ASSUMING THE ENTIRE BURDEN--VIEWS EXPRESSED AT MEETING.

"I am not favorable to the Kiwanis Club taking it over if its going to entail too heavy a burden on the club. I think we should get other organizations to co-operate and have a memorial park there rather than a Kiwanis park." J. J. Duffus told the Kiwanis Club yesterday when the park project was being discussed.

Favors Co-operation.

"I am in favor of the club buying the property, but other organizations 'going in' on the development," said Dr. J. E. Middleton.

G. N. Gordon, K.C., M.P., told the Kiwanis Club he was opposed to buying the park, as the city was well parked already, and he considered the club could render greater service in assisting in developing Riverside Park, recently acquired by the city.

At yesterday's Kiwanis meeting J. I. Allen was welcomed into the club.

SKATING BROCK ST. TOMORROW NIGHT

FIRST SKATING OF THE WEEK --ICE WILL BE GOOD--BAND IN ATTENDANCE.

Hockey has been taking the attention of those attending the rink so far this season, but to-morrow night will be a big skating night at the rink. The band will be in attendance and the biggest skating crowd of the season so far is looked for.—Advt.

NOTICE OF MARRIAGE.

BOSTON, January 18 (Canadian Press). — Michael O'Leary, former chairman of the Democratic State Committee, and Gertrude F. Hayes, vice-chairman of the committee, have filed notice of their intention to marry. The romance developed from an acquaintance begun in political organisation work.

THE TREATY IS IGNORED SOME PARTS

SPIRIT OF EXTREME REPUBLICANISM STILL FLAMES IN THE SOUTHERN PARTS OF IRELAND —EPIDEMIC OF CRIME.

BRIEFS FROM WIRES

LONDON, Jan. 18. — (Canadian Press.)—"Spirit of extreme Republicanism still flames in the south," says the Dublin correspondent, who intimates that followers of De Valera may be engaged in stimulating disturbances.

"Large bodies of armed men refuse to accept the treaty between Ireland and Great Britain," he adds.

"There has been an epidemic of robbery and other crimes of violence in Dublin and in rural districts, which demand strong measures from the government."

RE-OPENING POSTPONED.

LONDON, Jan. 18. — (Canadian Press.)— Re-opening of the British Parliament which had been set for January 31, has been postponed until February 7, it was announced to-day.

CHIEF OF STAFF.

DUBLIN, Jan. 18. — (Canadian Press.) — Appointment of Owen O'Duffy as Chief of Staff of Republican Army in succession to Richard Mulcahy, Minister of Defence, is announced to-day. He is thirty ears of age and was a Sinn Fein liason officer in Ulster since the truce.

WILL HEAD DELEGATION.

MOSCOW, Jan. 18.— (Canadian Press.— Either Premier Lenine or Foreign Minister will head the Russian Soviet delegations to the Genoa conference it is officially announced.

A CONGRESSIONAL MEDAL.

ROME, Jan. 18. — (Canadian Press.)— The United States to-day, through its Ambassador, Richard W. Child, bestowed Congressional Medal on Italian "Unknown" who sleeps beneath the nation's shrine in that city. Battalion of United States soldiers participated in the ceremony.

PROMINENT LAWYER DEAD.

BRANTFORD, Jan. 18.— (Canadian Press.)—A. L. Baird, K.C., prominent lawyer of this city, died here this morning. He was for many years an active temperance worker.

THE ARBUCKLE CASE.

SAN FRANCISCO, January 18 (Canadian Press). — The taking of testimony in the case of Roscoe Arbuckle got under way here yesterday, three witnesses being examined.

The report of three doctors stated that there was no evidence of weakness in the organs of Miss Rappe.

TURNED STATE EVIDENCE.

DETROIT, January 18 (Canadian Press). — After Alex. MacLean and James Logan had pleaded guilty yesterday in connection with the robbery of the Canadian mail truck at Windsor in October last, the former turned Government evidence and named as accomplices Toto Russo and 'Toddy" Martin, for whom the police are looking.

BE A PRODUCER.

This day and age demands producers—men and women, with ideas, initiative, resourcefulness—and not much can be accomplished without good vision. See W. H. Lacey and see better, Optical Specialist 410 George street. mwf

Hermit, 94, Found Dead, Clad in Rags; Had $1,000 Hid in Walls and 25 Suits

HICKSVILLE, L.I., January 18. — A thousand dollars in silver and mouldering notes was found here when the dilapidated two-room house, occupied for fifty years by Thomas Baldwin, a hermit, 94 years old, was torn down. The money had been secreted in the walls, in corners, and in the cellar under pots and pans.

Baldwin was found dead in bed on Saturday by a neighbour, Martin Blyman, who went to the house with food for the recluse.

Coroner Charles H. Stoll found that death was caused by pneumonia, from which the old man had been suffering for a week. The dead hermit lay dressed in rags, although twenty-five good suits were hanging in his room.

The demolition of Baldwin's house began on Saturday afternoon on the orders of Coroner Stoll. The house was in a clump of woods south-east of the town, and it was feared that vagrants sleeping there might start a fire. Most of the money was found to-day, wrapped in bits of newspapers. It had been rumoured that the old man had buried gold in his cellar, but no trace of it has been found. Some of the money found in the cellar was so mouldy that it had disintegrated. The remnants were gathered up and taken to a bank, from which they will be sent to Washington for redemption.

Half a century ago Baldwin inherited the house and thirteen acres from an uncle. He cultivated only enough ground to supply him with vegetables throughout the summer and potatoes for the winter. Little is known of his life before he came here, but it is supposed that he was engaged in shipbuilding. He seldom spoke to his neighbours, and never confided in any one. It is said he was rational up to within a short time of his death. One of his peculiarities was an aversion to going into the town.

He is said to have had a sister living in Jamaica, West Indes. He was buried yesterday afternoon in the Hicksville Cemetery.

Unemployment Relief Is Being Distributed

CERTIFICATES ARE BEING ISSUED AT THE CITY HALL—APPLICANT MUST BE UNABLE TO OBTAIN WORK IN THE REGULAR WAY —COMMITTEE HELD MEETING

THE PROBABLE COST

The dispensation of unemployment relief under the same system as last year began yesterday, the Provincial government having arranged through the local Provincial Labour Bureau to issue certificates to the unemployed as they did a year ago. City Relief Officer F. W. Miller will honour these certificates. At a meeting of the 1922 Unemployment Relief committee which is headed by Ald. Dr. W. T. Holloway, yesterday afternoon, it was decided to follow practically the same procedure as last year. Only persons that resided here before Nov. 1 will benefit as a result of a motion passed by Ald. N. Phelan, who declared that a restriction of this kind was necessary or families would be flocking here from all parts.

There were present at the meeting, Mayor W. H. Taylor, Ald. N. E. Phelan, Ald. Robert Morrison and Ald. Holloway. The chairman went into complete details of how the Provincial government had finally combined in a scheme for relief on a similar basis to last year and the Labor Bureau here had received authority after unusual delay to use the last year's certificates until new ones arrived. "So it's started," said Ald. Holloway.

Cost of Relief.

F. W. Miller was asked if he could make an estimate of the probable cost of the unemployment relief to the city. Mr. Miller said that in a week or two he would have a fair idea of how many applicants might be expected. Yesterday, he said, there were only a few, due probably to the men not knowing the programme had commenced. Last year Ald. Phelan, late chairman of the committee, said that $1700 was expended of an appropriation of $2,000. Mr. Miller, it was understood, will give an estimate of what is required to the committee before the year's civic appropriations are made up.

The Relief Officer was directed to give unemployment relief on receiving the certificate from the local Provincial Labour Bureau that the person applying cannot obtain work; the amount to be given to be decided by the Chairman and Relief officer, according to the circumstances of the applicant and on investigation showing that relief is required.

Notify Government.

Ald. Phelan and Ald. Morrison put through a motion that the city clerk write to the Minister of Labour for the Dominion and Province and explain that this city is giving unemployment relief by the same methods as last year through a committee of Council and the City Relief Officer, upon receiving certificates from the local Provincial Labour Bureau that the applicant cannot obtain employment and ask if this is satisfactory.

Ald. Phelan and Ald. Morrison also fathered the motion that all orders be signed by the chairman or by the Relief Officer under his direction, and Ald. Phelan put through a resolution that the Relief Officer divide the orders for fuel and groceries among the various dealers as evenly as possible. "It will show we're trying to distribute the business," he declared. "I think the little fellows should be helped," the chairman said. "I'd like to see them all get a little of it," added the Mayor. "I think that's all right," commented Ald. Morrison.

ANNUAL MEETING OF MURRAY STREET

The annual meeting of Murray Street Baptist Church will be held to-night.

It is earnestly desired that every member of the church be present. The reports of all departments have been prepared in concise form, and the meeting will not be lengthy.

The new officers for the year 1922 will be named, and altogether a most interesting hour is anticipated.

KILLED HER SISTER.

LONG BRANCH, N.J., January 18 (Canadian Press). — Mrs. Hermoine Rentzman, thirty years of age, confessed last night that she shot and killed her sister, Gernie Wessels, aged twenty-seven, as she lay sleeping on Sunday morning, because she feared the younger woman was stealing the love of her husband.

J. B. KNIGHT
Late of Dorenwends Ltd., Toronto
Ladies' & Gents' Hair Goods
At Empress Hotel
To-Day and Thursday
Jan. 18th and 19th only
Phone For Appointment

A REAL OLD-TIMER

HAS LIVED UNDER SIX SOVEREIGNS.

Wm. Mugfar of Cornwall, England, recently celebrated his 104th birthday, and is still hale and hearty. His hand is perfectly steady and he shaves himself and writes letters better than most folks half his age.

OPERA COMPANY FACES A DEFICIT

NEW MANAGEMENT WILL DIRECT AFFAIRS OF CHICAGO GRAND OPERA COMPANY--THE COST OF HIGH BROW MUSIC.

CHICAGO, Jan. 18. —The high cost of producing grand opera will result in a deficit of more than $800,000 in the financial affairs of the Chicago Grand Opera Company this season, it is estimated by members of the newly-formed association which will handle the company's business next season.

This deficit, said to be the largest ever contracted by any opera company is in a single season, will be met by Harold McCormick and Edith Rockefeller McCormick, recently divorced from him. The McCormicks agreed five years ago to cover the annual deficit until May, 1922, but Mr. McCormick has announced that after that time he no longer will be responsible for the losses.

Mrs. McCormick, however, was said to have agreed to stand at least part of any loss next season.

Under New Management.

Mary Garden, director, has been given a contract for 1922-23, but the business affairs will be under new management, Samuel Insull heading an association through which it is planned to have a large number of guarantors instead of just Mr. and Mrs. McCormick.

The McCormicks are on the board of directors of the new organization, and while not standing the entire loss, will retain their interest in the company's affairs.

Friends of Miss Garden declared that the deficit was caused purely through the suggestions of the McCormicks that Miss Garden spare no expense in making their last year as guarantors the greatest on record. On the other hand, there were some, opposed to Miss Garden as director who charged that "petticoat management" had been instrumental in increasing the deficit. Giorgi Polacco, orchestra conductor, was backed by one clique for the directorship, but Miss Garden was re-engaged for next season.

Deficit Explained.

In explaining the heavy deficit, it was said that more singers had been engaged than could be used, many under contract never having appeared and others drawing weekly salaries although only singing at widely separated intervals.

During the latter part of last year when it became known that the deficit was likely to be unusually large, the opera company was reorganized and a new business manager appointed. At that time it was estimated that the deficit might reach $1,000,000 although the opera was drawing the largest crowds in its history.

Later figures indicated that the loss on the Chicago season, which ends next week would be $600,000, and it was estimated that the New York trip, which follows, would result in a $200,000 deficit. The total deficit last year was $375000. .. ...

NOTICE.
FOR CLOSED TAXI, RING PULKINGHORN. NEW CARS. PHONE 278 AND 1151W. 26d 29 771

THE BISHOP ADDRESSED THE LEAGUE

FIRST MEETING OF THE DIOCESAN SUB-DIVISION OF THE CATHOLIC WOMEN'S LEAGUE HELD HERE —ELECTION OF OFFICERS.

BANQUET AT NIGHT

The first meeting of the Peterboro diocesan sub-division of the Catholic Women's League was held here yesterday with delegates present from Peterboro and the surrounding districts. The business session, at which officers were elected for the diocese, was held in the afternoon at the residence of Mrs. James V. Gallivan, Fleming Place, president of the local branch of the League.

The meeting was addressed by His Lordship, Right Rev. M. J. O'Brien, Bishop of Peterboro, who recorded his pleasure at being present and congratulated the officers and members of the different subdivisions on their excellent work during the year.

His Lordship, saying that interest in the work would be kept alive in the smaller centres by discussion of questions of public interest, stressed the necessity of consideration of the disabilities under which the Separate Schools of Ontario were laboring. He felt that if the people of Ontario understood the act of 1863, in its application to Ontario and Quebec both and realize how fully and generously Quebec had carried out the minds of the Fathers of Confederation, in regard to Separate schools for the minority, that they would not hesitate to show the same fairness to the minority in Ontario. Supporters of the Separate schools should study the question thoroughly and explain it whenever occasion arose.

His Lordship also exhorted the members of the League to ally themselves with every effort making for good citizenship and all movements tending toward a strong and united Dominion.

Election of Officers.

Election of officers for the Peterboro diocesan sub-division resulted as follows:

Pres., Mrs. J. B. Gough, Lindsay.
1st Vice-Pres., Mrs. James V. Gallivan, Peterboro.
2nd Vice-Pres., Mrs. Wm. Young, Ennismore.
3rd Vice-Pres., Mrs. N. E. Phelan, Peterboro.
Recording Secretary, Miss Margaret J. Heffernan, Peterboro.
Corresponding Secretary, Mrs. J. J. Walsh, Lindsay.
Treasurer, Mrs. G. J. Elmsley, Lakefield.
Councillors—Presidents of the different district sub-divisions.

(Continued on Page 11)

TO-NIGHT,
JANUARY 18TH, 7.45 P.M.,
REGULAR PARADE
LEON FRAZER MAJOR.
1d-15-997 O.C. 3 COMPANY.

ANNUAL MEETING.
THE ANNUAL MEETING OF THE PETERBOROUGH PLAYGROUNDS ASSOCIATION WILL BE HELD IN THE CHAMBER OF COMMERCE AT 5 P.M. FRIDAY, JANUARY 20TH. ALL MEMBERS ARE ASKED TO ATTEND. 1d-15-985

BAND TO-NIGHT
MARK-ST. RINK.
GOOD SKATING.

TO-NIGHT
CITY HOCKEY LEAGUE
BANKERS vs. C.G.E.
LAKEVIEWS vs. HAMILTO
First Game 8 o'clock
General Admis ion 25c
Elwood Coombs, of Lindsay O.H.A. Team, Referee

GRAND ENTERTAINMENT
VAUDEVILLE REVIEW UNDER THE AUSPICES OF HOLY NAME SOCIETY
THURSDAY, JANUARY 19th, 1922, 8.15

FURNITURE REPAIRING, UPHOLSTERING, FINISHING.

Work done in a First-class manner. Satisfaction guaranteed, Charges Moderate.

H. G. RUMARY,
191 Brock Street :— 'Phone 1096
w-f-m-24

CHILDREN'S AID SOCIETY
Of
PETERBORO CITY AND COUNTY

For the Care of Neglected and Ill-Treated Children,
CHILDREN FOR ADOPTION

C. W. POWELL,
Assistant Secretary and Inspector
498 George Street. Phone 1044w. Office Hours: 12 to 2 and 6 to 8 p.m.

OSTEOPATHY

DR. MARY E. DAVIDSON, Osteopathic Physician. Office, 308 Charotte Street. Phone 1016W.

DR. BRUCE E. MARSHALL—Osteopathic Physician. Office, 242 Hunter Street. Hours, 9 to 11, 2 to 4 p.m., 7 to 8 p.m. Telephone 116w.

DRS. WALMSLEY & SETTLE—Osteopathic Physicians. Office in Sun Life Building, corner of Hunter and Water Streets. Entrance, 124 Hunter Street. Phone 649. Office hours, 9 a.m. to 9 p.m.

MONEY TO LOAN

We have funds to loan on Real Estate Security at the lowest rates. GORDON & O'BRIEN Phone 219.

MEDICAL

J. M. O'BRIEN, M. B., Physician, Surgeon and Obstretician. Office: 281 Park St. Hours: 9.00 to 10.00 a.m., 2.00 to 4.00 p.m. 7.00 to 8.00 p.m.

DR. BUCHANAN, F.R.C.S., Edinburgh; M.R.C., Eng.; L.R.C.P., London. Eye, Ear, Nose and Throat Specialist. Hours: 9-11, 2-4 p.m., and 7-8 p.m. Phone 519. Office, corner of Water and Murray Streets.

T. GEORGE LOUDON, M.D., C.M., Physician, Surgeon and Accoucheur. Office, 295 Brock Street, lately J. Nugent's. Phone 1868. Office hours, 9 to 11 a.m., 2 to 4 p.m., 7 to 8 p.m.

ARCHITECTS

W. & WALTER R. L. BLACKWELL—Architects. Office, Bank of Commerce Building corner of Hunter and Water Streets. Telephone: Office, 1309-r; Residence, 1272.

W. H. BARRY—Architect. Plans prepared for Monumental, Commercial and Domestic Buildings. Office, 539 Gilmour Street. Phone 567

BARRISTERS AND SOLICITORS

GORDON & O'BRIEN—Barristers, Solicitors Notaries. Money to loan on easy terms Special attention to Patents and Trade Marks. Phone 219. G. N. Gordon, K. C., M. P., J. A. O'Brien.

S. T. MEDD—Barrister, Solicitor Notary, Office over the Dominion Bank, corner of George and Simcoe Streets. Telephone No. 22. Private funds to loan at current rates upon easy terms.

C. B. WIDDIFIELD, B.A., Barrister, etc., and Solicitor for the City of Peterboro. Money to loan. Office, over the Bank of Commerce. Phone 550.

PECK, KERR & McELDERRY, Barristers, Solicitors and Notaries, Office, Water Street Peterboro. Money to loan at the lowest current rates of interest on easy terms of payment. E. A. Peck, F. D. Kerr, V. J. McElderry

O'CONNEL & CORKERY—Barristers, Solicitors and Notaries. Money to loan at the lowest current rates of interest. Daniel O'Connel, John B. Corkery, Hunter Street, two doors west of the Post Office.

DUMBLE & JOHNSTON—Barristers, Solicitors etc. Office, over the Toronto Savings and Loan Company, George Street. D. W. Dumble K.C., W. Johnston.

J. E. DIXON—Barrister, Solicitor, etc. Office, corner Hunter and George Streets. Entrance, next to Madill's drug store.

HALL & HALL—Barristers, Solicitors and Notaries Public, Hunter Street, Peterborough, next to St. John's Church. Money to loan at the lowest rates of interest. E. H. D. Hall Basil D. Hall.

MOORE & WEARING—Barristers and Solicitors, 403 Water Street, opposite the Post Office. Money to loan at the lowest current rates of interest. Jos. Wearing, M.A.

R. R. HALL—Barrister, Solicitor, etc., Peterboro, Ont. Office, corner of Hunter and Water Streets, over the Canadian Bank of Commerce. Trust funds to loan on easy terms of payment.

JAMES FORDYCE STRICKLAND—Barrister, Solicitor, Notary Public. Money to loan. 124 Hunter Street, Peterboro. Phone 181.

POULTRY

If you want to get the Highest Cash Price for your Live Poultry bring them to 433 Chambers Street. Phone 49W. 6d17 863

PERSONAL

THE WORLD'S LEADING MATrimonial Club. Thousands worth $5000 to $400,000, willing to marry; list sent free. Honorable. Ralph Hyde, 129, San Francisco, Cal. 3d21 28 4 11

BOARDERS WANTED

WANTED — A YOUNG MARRIED couple to board; all conveniences. Apply at Examiner for address. 3d17 909

BABY CARRIAGES, Etc.

FOR SALE—ONE WHITE ENAMel baby sleigh. Apply Examiner for address. 3d13 913

FOR SALE — BABY BUGGY, IN good condition, cheap. Apply in morning or evening. Address at Examiner. 3d15 874

FOR SALE SALE — —BABY CUTter (white.) Also a sulky. Apply 476 Donegal street. 3d15 930

FOR SALE — BABY'S WHITE cutter, first class condition. 'Phone 1652J. Apply 420 London street. 3d 16 901

NOTICE

MOVING AND CARTING, ANY distance, also hardwood for sale. 'Phone 1114J. Owen Johnson, 187 Perry street. 26d 246 70

Railway Time Tables

GRAND TRUNK RAILWAY
[Corrected to Date.]

No. 96—8.10 a.m., for Port Hope and Toronto.
No. 95—8.20 a.m., for Lindsay, Blackwater Junction, Orillia, Midland, North Bay and Toronto.
No. 98—8.25 a.m., for Hastings, Campbellford, Belleville and points on the Main Line East.
No. 869—8.30 a.m., for Lakefield.
No. 871—12.15 p.m., for Lakefield.
No. 92—12.04 a.m., for Lindsay, Port Hope, Toronto, Buffalo, making connections with International Limited for London, Detroit and Chicago.
No. 100—12.20 p.m., for Hastings, Campbellford and Belleville.
No. 95—5.35 p.m., for Lindsay, Orillia, Midland, North Bay and Toronto.
No. 94—9.10 p.m., for Port Hope, Montreal and Boston.
No. 99—8.19 p.m., for Lindsay.

CANADIAN PACIFIC RAILWAY
[Corrected to Date.]

Going East—
11.59 a.m.—Norwood, Havelock, Bonarlaw Tweed, Perth, Smith's Falls, Kingston, Ottawa Montreal and intermediate points daily. On Sunday this train proceeds east only as far as Havelock.
8.20 p.m.—Indian River, Norwood, Havelock Daily except Sunday.
12.03 a.m.—Havelock, Tweed, Kingston, Port Smith's Falls, Montreal, St. John, Boston and New York. Daily except Saturday.
1.00 a.m.—Havelock, Tweed, Kingston, Perth, Smith's Falls and Ottawa. Daily.
2.30 a.m.—Smith's Falls and Montreal. Sunday only.

Going West—
7.16 a.m.—Myrtle, Toronto, Guelph, Goderich Hamilton, Galt, Woodstock, St. Thomas, London, Chatham, Detroit, Chicago and New York. Daily.
8.01 a.m.—Toronto (Yonge Street), Hamilton, Owen Sound, Teeswater and intermediate points. Daily except Sunday.
7.55 a.m.—Toronto, Hamilton, Brantford, Buffalo, Rochester, Boston, New York, Galt, Woodstock, London, Chatham, Detroit and intermediate points between Peterboro and Toronto. Daily except Sunday.
.35 a.m.—Bethany, Lindsay, Orillia, Port McNicol and intermediate points. Daily except Sunday.
5.50 p.m.—Toronto, Hamilton, Brantford, Buffalo, New York, Galt, Woodstock, London Windsor, Detroit, Chicago and intermediate points between Peterboro and Toronto. Daily.
6.50 p.m.—Lindsay, Toronto (Yonge Street), and intermediate points. Daily except Sunday.
8.45 a.m.—Toronto. Sunday only.

SITUATIONS WANTED

WANTED — A POSITION AS show card writer, also willing to make himself generally useful. Apply at Examiner for address. 3d17 918

SITUATIONS VACANT

MAKE MONEY AT HOME — $15 to $60 paid weekly for your spare time writing show cards for us. No canvassing. We instruct and supply you with work. West-Angus Showcard Service, 347 Colborne Building, Toronto. d f 730

MAN OR WOMAN—DO NOT REmain unemployed; handle well known line of household necessities; tremendous demand; territory arranged; work pleasant, pay liberal even for spare time; experience or capital unnecessary. Garretson Company Brantford, Ont. 12d21 892

MEN WITH SELLING ABILITY acquainted in Peterboro and vicinity, can make good money handling clean live proposition. Previous experience not essential, but must be energetic and able to talk convincingly. Arrange for interview Wednesday, Thursday or Friday. Give 'Phone number if possible. Apply Box 898 Examiner. 3d 16 898

FOR RENT

TO RENT — FURNISHED ROOM Central. Apply Examiner for address. 3d15 948

FOR RENT — 8 ROOMED HOUSE on Aylmer street, central, modern. Apply 344 King street. 6d19 908

TO RENT—5 ROOMED HOUSE Possession Feb. 13th. Apply 218 London street. d3 17 922

TO RENT — SMALL COMFORTable 6 roomed house; nicely decorated; central; near George. Apply 183 Antrim. 3d25 881

TO RENT— 1 OR 2 FURNISHED bed rooms, to let. Central, conveniences. Apply 219 Bolivar street, or 'Phone 1751W. 3d 16 891

TO RENT — LARGE WARM room, close to Charlotte and George, double bed with board. Very cheap. Box 902 Examiner. 3d 16 902

FOR RENT — COMPLETE FURnished flat; all conveniences; immediate possession. Apply 455 George street. 3d17 910

TO RENT — 7 ROOMED HOUSE on Sherbrooke street; conveniences, immediate possession. Apply 550 Homewood avenue. Phone 1451. 5d116 864

FOR RENT—HEATED OFFICE on George street. Immediate possession. Apply 437 George Street

FOR RENT — HEATED OFFICE in Bank of Commerce Building. Immediate possession. Apply 437 George street. tf2801

FOR RENT — STORE No. 173½ Simcoe street. Immediate possession. Apply 437 George street. dtf

TO RENT — 3 UNFURNISHED rooms, partly heated. Very central. Suitable for light housekeeping. Apply 409 Aylmer. 3d 16 900

TO RENT— GOOD COMFORTable medium sized brick house on Aylmer street, 1 block west of Main street, handy to factory; nicely decorated, bath, electric lighs, gas and furnace. Rent reasonable. For particulars call 293 Dalhousie, 'Phone 273J. 4d 18 921

DRESSMAKING

WANTED—DRESSMAKING TO do at home. Can do any kind of sewing. Reasonable price. Apply 1687M or 47 Conger street. 3d 17 993

HOUSES, REAL ESTATE

FOR SALE — HOUSES AND farms, also apartment to rent. Apply 95 Hunter street west. 6d 16 908

FOR SALE—5 ROOMED HOUSE in south end and extra lot. $1550. Apply Examiner for address. 3d 16 800

AUTOS FOR SALE

FORD CAR FOR SALE IN GOOD condition. A bargain for some one S. Fisher, 531 Albert street, 'Phone 1828W. 6d 15 950

HELP WANTED—Male

WANTED — AN ACTIVE INTELligent man of good appearance, who realizes an opportunity. This position is one with a growing company; the man must be from 25 to 45 years of age and capable of developing for managerial position. Box 985 Examiner. 4d18 965

WANTED—ENERGETIC SALES men who have established connection with the retail grocery trade to sell well-known brand of Canned Goods and Pickles as a sideline, Generous commission will be paid to those who get results. State qualifications when replying as inexperienced men will not be considered. Box 969 Examiner. 2d 15 969

HELP WANTED—Female

WANTED — AN ELDERLY lady for light house work. Apply at Examiner for address. 3d 16 896

WANTED — A MAID TO HELP with the housework. Apply at the Examiner for address. 1d15 979

WANTED—A MIDDLE AGED woman, as housekeeper, to go to Millbrook. Apply J. Coats, Millbrook P.O., 6d2-

WANTED — (FEMALE)—AN EXperienced cook; a reliable person; good wages. Appiv at the Examiner office or phone 117. 3d17 911

WANTED — COOK - GENERAL One who can do plain cooking required for family of two Highest wages paid.. Apply at the Examiner office or phone 660. 3d15 834

WANTED — AN EXPERIENCED cook general, with references, family of two, wages $30 a month, to reliable person. Apply Examiner for address. 3d15 940

FOR SALE

FOR SALE — HOUND PUP.—Apply 184 Brock street. 3d16 906

FOR SALE — FIRST CLASS milk route or will sell part of it. Apply Examiner for address. 3d 16 889

FOR SALE — MAHOGANY SOFA —Apply Examiner for address. 1d15 983

FOR SALE — 1 HIGH BACKED cutter with two doors. Phone 2045W. 3d15 875

FOR SALE — A GOOD BLACK driving mare, aged 11; apply at the Examiner for address. 6d18 879

FOR SALE — BUY IRVINE'S home-made candy. 25 cents lb. this week only. 195 Reid street. 6d 17 853

FOR SALE—1 SET BLACK FOX furs, 1 baby sleigh. No reasonable offer refused. Apply Examiner for address. 3d 16 892

FOR SALE—HOUSEHOLD FURniture also chickens, hen house and incubator cheap. Apply Braid wood avenue, middle house opposite Carpet Factory. 3d 16 893

FOR SALE — ONE HAPPY Thought Steel Range. Almost new. Will sell cheap. Apply 254 London, 'Phone 1708F. 3d 17 992

FOR SALE — 5 ONE HUNDRED dollar fully paid 7 per cent. preferred shares L. R. Steel Co. Chain Stores, $500.00. P. O. Box 841, Peterboro. 6d20 916

FOR SALE—FUMED OAK DINing suite, 8 pieces, also fumed library table and rocker. Perfectly new to be sold at a bargain. Apply 378 Stewart. 3 17 991

FOR SALE — 1 SCREEN PARTItion $5; 1 good washer $8; 1 bed and spring $3; 1 barber's chair $10; garden tools, dishes and other goods. 677 Stewart. 2d16 917

FOR SALE—4 CHOICE YOUNG grade cows, due to freshen soon. Reason for selling to make room for pure bred youngsters. Apply at Examiner for address. 5d16 1w4 923

FOR SALE — A GOOD KETTLE drum, suitable for band; also ladys spring coat, size 36. Apply 531 King street. Phone 1117J. 3d15 941

FOR SALE — 2 PEWTER TEA pots, 1 pair of snow shoes, as good as new; 1 set of fox furs. Apply Examiner for address. 3d17 914

FOR SALE — MILK ROUTE — also 1 Holstein cow, freshened 6th January; 1 700-lb. capacity Separator. Apply Box 912 Examiner. 3d17 912

FOR SALE — A FUMED OAK dining set with locker to match, and a fumed library table and a Congoleum rug only used a few months. Apply 378 Stewart Street. 3d15 883

FOR SALE — GOOD DRY MAPLE wood, cut 12 inches long, $6.50 per load, delivered; also good dry mixed good, 12 inches long, 70 per cent. hardwood, at $5.50 per load delivered. B. Revoy, 292 Woodbine avenue. 'Phone 1294W 5d17 882

FOUND

FOUND — ON STEWART ST., on January 9th, a pair of glasses with tortoise shell rims. Owner may have same at Examiner office and pay for ad. 2d 15 964

STRAYED TO THE PREMISES of Stanley Barcroft, lot eleven, Concession fifteen, Harvey Township on December 27, 1921, one dark red two year old heifer. Owner may have same by paying expenses and proving property. Stanley Barcroft, Lakehurst, P.O. 6d19 974

LOST

LOST ON MONDAY ON HUNter, Burnham or Robinson streets, a black silk handbag, containing sum of money. Finder please leave at Examiner. Reward. 3d 16 963

LOST ON ARMOURIES RINK ON Saturday night a gold watch fob, with monogram 1914 engraved. Finder please phone 976 r 3 1 3d15 957

WORK WANTED

YOUNG WOMAN WISHES DAY work. Apply Examiner for address. 3d 16 903

PAINTING, PAPER - HANGING and kalsomining. Now is the time to get that room re-decorated before the rush comes. Get my estimate. W. D. Thomas, 271 Thomas Street. Phone 1468W. 26d33848

WANTED

WANTED — 2 OR 3 UNFURNISHed rooms; must be central. Apply Examiner for address. 3d15 877

AN EXPERIENCED CHOCOLATE dipper wanted at once. Apply 331 George street. 4d16 885

EXPERIENCED CASHIER wanted. Apply Office of the Cressman Co., Limited. 2d15

WANTED—TO RENT—SUITE OF furnished rooms for light housekeeping. Apply Box 895 Examiner. 4d13 14 16 18 895

WANTED—LIVE POUTRY AND rabbits; the highest market prices paid. Phone 771 and we will call. 520 Elm street. 26d37 869

WANTED — SMALL FURNISHED heated apartment or flat for light housekeeping. Apply to Box 830 Examiner. 3d15 880

WANTED — A POSITION AS saleslady in drygoods or millinery store. Experienced, references. Apply Box 905 Peterboro Examiner. 3d16 905

WANTED TO BUY—A SECOND hand auto or Creenman Knitter for socks. Apply 389 Queen Street.

HOUSE WANTED — MEDIUM sized modern house to rent, on or before, March 1st. 'Phone 963J. 3d 16 895

TWO REFINED BUSINESS GIRLS desire one or two unfurnished rooms for light housekeeping; conveniences required; central. Apply Box 928 Examiner. 3d15 928

FARM WANTED — AT ONCE lease, option buying. State lowest price, particulars. Water frontage preferred but not necessary. Apply Box 859 Examiner. d3 13 16 18 859

WANTED — ROOMERS OR Boarders, central, all conveniences, one block from the car line; near the main street. Apply at Examiner for address. 3d15 876

WE PAY 50c TO $2 AN HOUR FOR your spare time writing show cards. No canvassing. We teach you and supply steady work. Particulars free. Kwik Showcard School, Toronto. 6d18 936

NOTICE TO CREDITORS

In the Matter of the Estate of WILLIAM HENRY McILMOYLE, late of the City of Peterborough, in the County of Peterborough, Real Estate Agent, Deceased—

NOTICE is hereby given, pursuant to Section 56 Chapter 121, R.S.O., that all persons having claims or demands against the Estate of the said William Henry McIlmoyle, who died on or about the 25th day of November, 1921, are required to send by post prepaid, or deliver to the undersigned executrix or her solicitors, on or before the 7th day of March, A.D., 1922, their Christian surnames and addresses, with full particulars in writing of their claims and statements of their accounts, and the nature of the securities, if any, held by them, duly verified by Statutory Declaration.

AND TAKE NOTICE that after the said 7th day of March, 1922, I will proceed to distribute the assets of the said deceased among the parties entitled thereto, having regard only to the claims of those whom I or my solicitors shall then have had notice, and that I will not be liable for said assets, or any part thereof, to any person or persons of whose claim I shall not have received notice at the time of such distribution.

FETHUSHIA McILMOYLE.
Executrix.

By Gordon and O'Brien, her Solicitors, 395 George Street, Peterborough, Ont.
11 18 25 1 8 15 858

NOTICE TO CREDITORS

In the Matter of the Estate of JOHN VERNON HAYES, late of the City of Peterborough, in the County of Peterborough, Medical Practitioner, Deceased—

NOTICE is hereby given, pursuant to Section 56, Chapter 121, R.S.O., that all persons having claims or demands against the Estate of the said John Vernon Hayes, who died on or about the 21st day of October, 1921, are required to send by post prepaid or deliver to the undersigned administrators, or their solicitors, on or before the 7th day of March, A.D., 1922, their Christian surnames and addresses, with full particulars in writing of their claims and statements of their accounts, and the nature of the securities, if any, held by them.

AND TAKE NOTICE that after the said 7th day of March, 1922, we will proceed to distribute the assets of the said deceased among the parties entitled thereto, having regard only to the claims of those whom we or our solicitors shall then have had notice, and that we will not be liable for said assets or any part thereof to any person or persons of whose claim we shall not have received notice at the time of such distribution.

ANNA CECELIA HAYES
MARION AGNES HAYES.

By Gordon and O'Brien, their Solicitors, 395 George Street, Peterborough, Ont.
11 18 25 1 9 15 857

BULL-DOG DRUMMOND
BY "SAPPER"
(CYRIL McNEILE)

(Continued from last week)

For a while he stared in front of him lost in his dream of pleasant anticipation; then, with a short laugh, he pulled himself together.

"Quite a few people have thought the same, Captain," he remarked, "and there he is—still drinking high-balls. You say he was with a crowd of revolutionaries last night. What do you mean exactly?"

"Bolshevists, Anarchists, members of the Do-no-work-and-have-all-the-money Brigade," answered Hugh. "But excuse me a moment. Waiter."

A man who had been hovering round came up promptly.

"Four of 'em, Ted," said Hugh in a rapid undertone. "Frenchman with a beard, a Yank, and two Boches. Do your best."

"Right-o, old bean!" returned the waiter, "but don't hope for too much."

He disappeared unobstrusively into the restaurant, and Hugh turned with a laugh to the American, who was staring at him in amazement.

"Who the devil is that guy?" asked the detective at length.

"Ted Jerningham—son of Sir Patrick Jerningham, Bart., and Lady Jerningham, of Jerningham Hall, Rutland, England," answered Hugh, still grinning. "We may be crude in our methods, Mr. Green, but you must admit we do our best. Incidentally, if you want to know, your friend Mr. Potts is at present tucked between the sheets at that very house. He went there by aeroplane this morning." He waved a hand towards Jerry. "He was the pilot."

"Travelled like a bird, and sucked up a plate of meat-juice at the end," announced that worthy, removing his eyes with difficulty from a recently arrived fairy opposite. "Who says that's nothing, Hugh; the filly across the road there, with that bangle affair round her knee?"

"I must apologise for him, Mr. Green," remarked Hugh. "He has only recently left school, and knows no better."

"Crude!" he murmured, "crude! If you and your pals, Captain, are ever out of a job, the New York police is yours for the asking." He smoked for a few moments in silence, and then, with a quick hunch of his shoulders, he turned to Drummond. "I guess there'll be time to throw bouquets after," he remarked. "We've got to get busy on what your friend Peterson's little worry is; we've then got to stop it—some old how. Now, does nothing sort of strike you?" He looked keenly at the soldier. "Revolutionaries, Bolsheviats, paid agitators last night; international financiers this evening. Why, the broad outline of the plan is as plain as the nose on your face; and it's just the sort of game that man would love." The detective stared thoughtfully at the end of his cigar, and a look of comprehension began to dawn on Hugh's face.

"Great Scott! Mr. Green," he said. "I'm beginning to get you. What was defeating me was, why two men like Peterson and Lakington should be mixed up with last night's crowd."

"Lakington! who's Lakington?" asked the other quickly.

"Number Two in the combine," answered Hugh, "and a nasty man."

"Well, we'll leave him out for the moment," said the American. "Doesn't it strike you that there are quite a number of people in this world who would benefit if England became a sort of second Russia? That such a thing would be worth 'money—big money? That such a thing would be worth paying through the nose for? It would have to be done properly; your small strike here, and your small strike there, ain't no manner of use. One gigantic syndicalist strike all over your country—that's what Peterson's playing for, I'll stake my bottom dollar. How he's doing it is another matter. But he's in with the big financiers: and he's using the tub-thumping Bolshies as tools. Gad! It's a big scheme,"—he puffed twice at his cigar—"a durned big scheme. Your little old country, Captain, is, saving one, the finest on God's earth; but she's in a funny mood. She's sick, like most of us are; maybe she's a little bit sicker than a good many people think. But I reckon Peterson's cure won't do any manner of good, excepting to himself and those blamed capitalists who are putting up the dollars."

(To be Continued)

Notice To Creditors

In the matter of the Estate of ELLEN CROWLEY late of the City of Peterborough, the County of Peterborough, Spinster, Deceased—

NOTICE is hereby given, pursuant to The Trustee Act, that all persons having claims or demands against the Estate of the said Ellen Crowley, who died on or about the Twelfth day of December, 1921, at the City of Peterborough, in the County of Peterborough, are required on or before the Twenty-fourth day of February, 1922, to send by post or deliver to the undersigned, the Solicitors for the Executors of the Estate of the said Deceased, their Christian and surnames, addresses and descriptions, with full particulars in writing of their claims, a statement of their accounts, and the nature of the security, if any, held by them, duly verified.

AND TAKE NOTICE that after such last mentioned date, the said Executors will proceed to distribute the assets of the said deceased among the parties entitled thereto, having regard only to the claims of which said Executors shall then have notice; and that the said Executors will not be liable for the assets, or any part thereof, to any person or persons of whose claim notice shall not have been given to them at the time of such distribution.

PECK, KERR & McELDERRY,
415 Water Street, Peterborough, Ont.
Solicitors for the Executors.

DATED at Peterborough, this 16th day of January, 1922. 6d18 25 1 8 15 22 976

COAL and WOOD

I am now prepared to deliver First-Class Coal in any size or quantity desired at the market prices.

Hard and mixed Wood, and Slabs, at the closest prices.

H. H. DINSDALE. Office and yard 191 Charlotte Street. Telephone 153. 6d4 173

TELEPHONE 790
WHEN YOU WANT YOUR
Piano and Organ Tuned
Player Pianos a Specialty.
ALL WORK GUARANTEED.
W. H. CUNNINGHAM
560 Weller Street.

WAS TROUBLED WITH HER STOMACH FOR FIVE YEARS

Mrs. Samuel Ward, Millerdale, Sask., writes:—"I feel that I must write to you before another day passes I am so happy and so grateful for your splendid medicine, Burdock Blood Bitters, for after an illness of five years I am better.

I had stomach trouble so bad, I could not bear the smell or taste of food of any kind, and got so thin and weak I could not work. I was in pain, but felt so ill, at times, I thought I would die, in fact, all my friends were sure I could not live many weeks.

This time last year I saw where a man was relieved of stomach trouble by Burdock Blood Bitters, so my husband got me two bottles, but I had no faith in it after all the different medicines I had taken, however he insisted, and after the first two days I must say I began to feel better, and after the first bottle I felt so much better I went out every day, but I soon got so I could walk and eat and have got quite stout.

I am nearly seventy years of age and I feel better than I have for years, and can now do all my housework.

You may make use of this letter if you wish, as it may be the means of making others as well and as happy as I am."

B.B.B. is manufactured only by The T. Milburn Co., Limited, Toronto, Ont.

FOR SALE

20-ACRE FARM WITH SMALL BUILDINGS, south end, at a snap.

4 SMALL ROUGHCAST HOUSES metal covered, to be removed, person wanting land, at $1,000.

T. WALKER & CO.
163 Hunter St., W. Phone 1002

ROOFING AND SUPPLIES, Ready Roofing and Tar Products, and Slate, Tile Felt and Gravel.
Roofing Supply Stores
440 Water St. Phone 775
A. McLEOD m-w-f

Edwin Elcome
TAXIDERMIST
692 HARVEY ST., PETERBOROUGH, ONT.
Heads, Birds, Fish, Etc.
Mounted Artistically and Permanently.
MOOSE, CARIBOU, & DEER HEADS OUR SPECIALTY.
NO TAX THIS YEAR.

COUNTY OF VICTORIA
ROAD SYSTEM.

GRADE REDUCTIONS OPS. FENELON HILL, LOT 29, CON. 3, OPS.

SEALED TENDERS will be received by the undersigned up to 12 o'clock Noon, FRIDAY, January 27th, 1922, for the Removal of Approximately 2,000 Cubic Yards of Solid Rock, and other Work, at the above point.

Plans and Specifications may be seen at the Office of the Superintendent, County Court House, Lindsay, Ont.

The Lowest or any Tender not necessarily accepted.

E. L. MILES,
Superintendent.
2d-18-21-960

FOR SALE

$4,000.00 will buy 10 Acres of good ....Land, good Brick House and Frame Barn, situated ½ mile from the City. Possession 1st March. Act quickly, as this is a Bargain. 200 Acres of First-class Farm Land, located in a fine section of the country, near Peterborough; convenient to School. 140 Acres working land, remainder pasture, well watered by river and three springs. Good Stone House, with Furnace; large bank barn, silo, and other buildings. Can be purchased at a reduced price and reasonable terms.

For inspection and further particulars,—apply

J. T. O'CONNELL & CO.
136 HUNTER STREET WEST
'Phones—Office 376, Residence 1359

Safety First and Always!
Protect Your Valuables
In a DIEBOLD FIRE-PROOF SAFE, made by the Oldest and Largest Safe and Vault Factory in the World. We have all sizes, also a line of Home Safes.
W. J. SHERWOOD,
Sole Agent and Distributor,
421 George St., Peterboro, Ont

CHINA PAINTING
Mrs. Langley McCarthy
TEACHES BISCOFF'S NEW AND BEAUTIFUL WORK IN CHINA PAINTING.

COAL
Nut ..... $16.00 per ton
Stove ..... $16.00 per ton
Pea ..... $14.00 per ton
We are now prepared to take orders for Stove Coal only, for any amount. We have also just received a fresh shipment of No. 1 Coal.
A. LOW & CO. 264 Simcoe Street
Phone 627. Nights and Holidays 1027.

STOP

and think for a moment what your loss would be should Fire destroy your buildings, business, home or contents.

Without *Fire Insurance* your loss is a total one.

With *Fire Insurance* you suffer no loss whatever—and a few dollars a year gives you this protection. All branches of Insurance represented.

See us about policy to-day.

Davis-Thompson Co., Ltd.
Insurance and General Agency
433 George Street, - - Peterborough, Ont.

Toronto Savings & Loan Co.

NOTICE OF ANNUAL MEETING

The Annual General Meeting of the Shareholders of this Company for the election of Directors, reception of Annual Report, and other purposes, will take place at the Company's Offices, George Street, on FRIDAY the 27th day of January, 1922, at 2 o'clock, p.m.

W. G. MORROW,
Managing Director.
Peterborough, Jan. 14th, 1922.

Mail Edition

The Evening Examiner

Successful selling to-day is largely a matter of good Advertising.

PRICE THREE CENTS — PETERBOROUGH, WEDNESDAY, JANUARY 18, 1922 — PRICE THREE CENTS

News of Surrounding District

PETERBOROUGH ROUTED LAKEFIELD IN THE DISTRICT CUP GROUP FINAL

BIG SCORE AGAINST NORTHERN CLUB'S RINKS — KEENE GAVE PETERBORO CLOSE CALL IN EXTRA END GAME—MILLBROOK WAS EASY FOR LAKEFIELD.

WINNERS MEET LINDSAY

Peterborough won the local group of the District Cup curling series on Tuesday evening, defeating Lakefield by the top-heavy score of 60 to 14. Four clubs were represented in the draw—Keene, Millbrook, Lakefield and Peterborough—but in the first round Lakefield eliminated Millbrook without much trouble, but Keene forced Peterborough into an extra end after a determined fight through the regulation eighteen ends. Fred. Eason and Jack Moore had Walter Oke and J. W. Fraser groggy on the fifteenth, but they lacked the punch to carry them through. Oke especially distinguished himself by cool and steady work on the tee. He went about the final end with the purpose of getting every last counter out of it, and with two on the button laid his last stone alongside them even when the situation on his partner's rink looked a little doubtful. Fraser held Jack Moore to a one-shot lead, concluding the best set of games of the series.

Lakefield's rinks, with the usually brilliant Ridpath and Strickland directing them, jolted John Steele and R. H. Edmunds of Millbrook with scores almost as heavy as they themselves got in the finals with Peterborough. The northerners were on edge in the morning, but the afternoon session was a rout. Neither of the Lakefield rinks was up to anything like its usual form, and the breaks seemed to go dead against them. Fraser hung a seven and also a six end on Strickland, after the Lakefield skip had kicked out his shot while trying to improve his position in each of these ends. The visitors hung on gamely and went the whole route, even when the result was obviously beyond their reach.

The First Round.

In the first round Lakefield defeated Millbrook by the score of 41 to 22 and Keene lost to Peterborough by 34 to 32 in an extra-end game. The rinks were as follows:

Peterborough.	Keene.
A. Gilliam	E. Doris
J. Mayneord	J. Drummond
G. B. Stevenson	R. Nelson
W. J. Oke, s....22	F. Eason, s.....16
W. Carruthers	H. Renwick
Ira Moore	C. Mather
T. O. Donaldson	G. Howson
J. W. Fraser, s.12	J. J. Moore, s....16
34	32

Millbrook.	Lakefield.
G. Burnham	R. Jory
W. E. Ball	Dr. Gibson
G. Hetherington	D. Charlton
J. Steele, s.....9	J. Strickland, s..21
R. Edmunds	B. Kidd
W. Hetherington	B. Q. Dench
T. W. Sayles	E. J. Galvin
R. Edmunds, s.13	J. Ridpath, s.....20
22	41

Tied It Up.

Both the Lakefield rinks won handily, getting away with a jump and increasing the gap, although the Millbrook skips battled for every end.

It was the Peterborough-Keene games that provided the excitement for the small mid-day crowd. The official eighteen-end game found both teams tied, requiring each pair of opponents to play an extra end. Jack Moore's rink was three up on J. W. Fraser, but Walter Oke saved the situation on the adjoining ice by hanging a margin of three shots on Fred. Eason.

The Moore-Fraser game was finished first with Peterborough three down in that section, and at that stage Oke was up four. All around, Peterborough was then up one, but two perfect draw shots by "Bob" Nelson, viceing for Eason, gave Keene one end, and sent all four rinks back for an extra. In that frame Moore came through with one shot, but Oke defeated Eason by three, leaving Peterborough up two. Walter Oke's final stones were fine examples of brilliant curling. In fact, the last four ends gave Oke 7 shots to Eason's 2, and kept them in the running for the play-off with Lakefield.

The Finals.

Peterborough.	Lakefield.
A. Gilliam	B. Kidd
J. Mayneord	B. Q. Dench
G. B. Stevenson	E. J. Galvin
W. J. Oke, s.....27	J. Ridpath, s.....11
W. M. Carruthers	R. Jory
Ira Moore	Dr. Gibson
T. O. Donaldson	D. Charlton
J. W. Fraser, s.33	J. Strickland, s...3
60	14

Peterborough plays off with Lindsay for the group honors next week.

TRENT RIVER HAPPENINGS

TRENT RIVER, Jan. 18.—A message as received by friends, of the death of Miss Lizzie Keyes, which took place at her home, Howland Avenue, Toronto, on Thursday of last week. Deceased had been failing in health for some time, caused from heart trouble. The late highly esteemed lady had many friends and was an annual sumer guest at the "Cook Cottage". The funeral was held Saturday afternon at 2 o'clock. Interment to Mount Pleasant Cemetery.

Mrs. James Cook, left Friday last for Toronto, to attend the funeral of the late Miss Keyes, and will remain for a couple of weeks visiting friends.

Rev. Ernest Thomas addressed the the congregation Sunday afternoon on evangelism and social service work. Notwithstanding the inclement weather the congregation was well represented.

HOCKEY SCORES

Intermediate O.H.A.

Varsity 12, St. Michaels 2.
Newmarket 6, Willowdale 5.
Bowmanville 6, Whitby 3.
Preston 12, Woodstock 7.
Stratford 9, New Hamburg 5.
Sarnia 13, Strathroy 1.
Chesley 15, Owen Sound 5.
Welland 4, Dunnville 3.
Uxbridge 11, Cannington 2.
Watford 6, Alvinston 3.
Parry Sound 8, Bacebridge 0.
Hamilton Tigers 4, Oakville 3.

Junior O.H.A.

St. Marys 9, St. Helens 1.
Seaforth 10, Mitchell 0.
St. Marys 6, Stratford 3.
Lakefield 3, Peterborough A.A.A. 3.
(Lakefield wins section 5-4.)
Grimsby 2, Hamilton Tigers 2.
Woodstock 7, London 3.

Junior N.H.L.

Elmira 5, Listowel 2.

Upper Ottawa Valley.

Carleton Place 4, Pembroke 0.

Senior N.H.L.

Lucknow 6, Kincardine 2.

PROBABILITIES.

Cold with snow or sleet.

REINDEER FLOUR

The Flour which made the production of High Quality Bread possible.

Peterboro Cereal Co.

VESTRY MEETING APSLEY CHURCH

MR. FRANK TANNER WILL OFFICIATE AS RECTOR'S WARDEN —APSLEY NEWS OF INTEREST

APSLEY, January 18. — The annual vestry meeting of St. George's Church was held in the Parish Room on Wednesday last. Mr. Frank Tanner was chosen as rector's warden in the place of Mr. Tom Tanner, who had been warden for many years, but who felt that it was time some of the younger generation should assume their responsibilities of o ce. Mr. E. A. Blackwell was elected people's warden vice Mr. Henry White, and Miss Grant secy.-treasurer. Lay delegates to the Synod were elected as follows: O. A. Langley, Esq., Clarence Bell, Esq., and Mr. T. Tanner.

Votes of thanks were tendered to the retiring wardens and to Mrs. J. Downing for her faithful and efficient services as organist of the Parish Church.

A Chancel Guild was formed, comprised of Mesdames Spence, Downing, Windsor, and Smith.

Social Evening.

The A.Y.P.A. spent a pleasant social evening in the Parish Room on Saturday, with a good attendance. Music, games, and cards, with a reading by Mr. Spence, made a good programme which was much enjoyed by the members and guests. Refreshments were provided by Mrs. Spence.

Saturday next will be debating night. Sbject: "Is Poultry Raising Profitable in This North Country?"

Recent Appointment.

The recent appointment by the Council of the assessor and school attendance officer is not popular with many of the ratepayers, it being considered that if a change were necessary, a returned soldier should have received the position.

Incipient Sickness.

There is a great deal of incipient sickness in the district, though nothing of a very serious nature has developed so far. Among the invalids are Mrs. Pete Johnston, Mrs. Trickey, Mr. Fred Wheeler, Mrs. Tom Tanner, all of whom, it is hoped, will be speedily convalescent.

Born—On Wednesday, the 11th inst., to Mr. and Mrs. Lloyd Yonge —a daughter.

OFFICERS APPOINTED AGRICULTURAL SOCIETY, LAKEFIELD VILLAGE.

List of Directors For Year 1922—Personal Happenings—Death of Mrs. L. G. Roberts.

LAKEFIELD, Jan. 18.—The Lakefield Agricultural Society held their annual meeting on Monday afternoon in the Council Chamber, and elected the following officers and directors for the year: President, A. Graham; 1st Vice President, Bernard O. Deuch; 2nd Vice President, E. J. Galvin; Directors, H. J. Abbot, Howard Beavis, Walter Preston, J. M. Simpson, John Blakeley, Henry Coons, Bruce Garbutt, Wallace Anderson, James Walton, Albert Darling; Secretary, Thompson Braden.

Walter Preston was appointed a delegate to the convention in Toronto on February 7th. This convention is for fair directors.

Died In Oregon

Mr. Harry Ingram received a telegram on Monday announcing the death of his sister, Mrs. L. G. Roberts (nee Mina Ingram) very suddenly at her home at Myrtle Pt., Oregon. Mrs. Roberts died on Sunday. The sad intelligence came as a great shock to Mr. and Mrs. Ingram and they and all their friends are anxiously awaiting further particulars.

Personal Mention

Mrs. O. A. Langley and Miss Dorothy Langley left on Tuesday for Oakville to visit Mrs. Langley's mother, Mrs. Bray.

Capt. Wm. Scollard, of Young's Point was in the village on Monday.

Mrs. C. S. Goodman and daughters who spent the past six months in Lakefield left last week for New York en route for their home in Autofagasta, Chile.

CORDIAL TO FORMER EMPEROR CHARLES

PUNCHEL, Madeira, Jan. 18.—(Associated Press.)—People of this city are extremely cordial to the former Emperor Charles and the former Empress Zita of Austria Hungary who have been exiled here. They have vied with one another in offering their residences, lands and motor cars to the formerly royal couple.

The peasants offer flowers to Zita wherever she goes and she often returns to the villa, Victoria, their home, with her arms filled with floral gifts.

Charles goes to church every morning carrying his prayer book and rosary.

QUALITY AND SERVICE

FARMERS' SUPPLIES

At BIG SAVINGS

Cross Cut Saws (guaranteed)—5 ft., reg. $7.75 now $5.25
5½ ft., reg. $8.00 now $5.75
Single Bit Axes (guaranteed best quality) - - $1.89
Axes (guaranteed) regularly $2.00, now - - - - $1.25
Handled Axes (good quality) regularly $2.00. now - $1.48
Cross Cut Saw Handles, regularly 60c, now - - - 45c
Cross Cut Saw Handles, regularly 70c, now - - - 55c
Axe Handles, best quality second growth hickory, 75c
Mitts, Horse Hide Pullover, pair - - - - - - - 89c
Mitts, Horse Hide, wool lined, pair - - - - - - $1.48
Mitts, Mule Skin, lined, pair - - - - - - - - 89c

McClennan Hardware

Phone 16 *Peterboro* *232 Charlotte St.*

TELEGRAPH AND CABLE NEWS

HEAR ASSAULT CASE.

STE. SCHOLASTIC, Que., Jan. 18.— (Canadian Press.)— Hearing was commenced here at the assizes of the case of Sarah Ann Wilson, charged with having shot and killed her husband, Isaiah Fletcher on March 15th last. The words of her dying deposition were laid before the jury to the effect that he had struck his wife and that "she could not have acted otherwise than she did." Evidence by Dr. Wales, coroner of Terrebonne was heard and also of Dr. John Drew, of Lachute, who was called in to aid Fletcher. Mrs. Wilson is a woman of about 40.

A RECORD YEAR.

MONTREAL, Jan. 18.— (Canadian Press.) — The report of the Montreal Trust Company submitted to the shareholders at the annual meeting here showed the best net profits in the history of the company, totalling $216,753 as against $175,722 for te previous year. President Sir Herbert Holt stated that the business of the company had shown material increase in all its branches. Estates and trusts under administration and trusteeships for bond issues now totalled $535,709,986, an increase for the year of $160,440,520.

INVITATION TO MEET.

NEW YORK, Jan. 18.—(Canadian Press.)—An invitation from Ottawa, Ont., urging that the 1922 convention of the Knights of Columbus beheld there was considered here at a meeting of the Supreme Board of Directors of the association. Many United States cities also tendered invitations and final decision will not be made until the Board meets again in April.

FUNERAL YESTERDAY.

EDMONTON, Jan. 18.— (Canadian Press.) — The sale of the Flint Club of the Michigan-Ontario to Otto and William Powell, of Pittsburgh, Pa., for a reported consideration of $6,400, was announced here yesterday afternoon. Controlling interest in the club was held by C. T. Maines, who purchased it recently from T. J. Halligan, the new president of the Mint League.

DESIRES TO CO-OPERATE.

PARIS, Jan. 18. — (Canadian Press.)—Premier Poincare yesterday sent a cable message to Secretary of State Hughes expressing his "sincere desire to co-operate in the work of peace being carried on by the Washington Conference." The text of the message was not made public.

WILL MEET DUNDEE.

CHICAGO, Jan. 18.— (Canadian Press.)—Joe Benjamin, the Pacific coast lightweight, has been matched to meet Johnny Dundee in New York February 3, according to advices from Benjamin to-night.

Benjamin a protege of Jack Dempsey's, will leave the coast for New York at once.

WILL DEFEND TITLE.

NEW YORK, Jan. 18.— (Canadian Press.)—John Layton will defend his three-cushion billiar championship against Alfred De Oro at Milwaukee in a three night match, February 16-17-18, it was announced here to-day.

Play will consists of three blocks of sixty points per night for a purse of $1,000, and a diamond studded medal emblematic of the national three-cushion championship.

TRAPPERS HAVE GOOD YEAR.

THE PAS, Man., Jan. 18.—(Canadian Press.)— Northern trappers will have a very successful year, judging from reports already received here. Since the opening of the trapping season more than a quarter of a million dollars worth of furs have been marketed in The Pas and with three hundrd white and at least three thousand Indian trappers on the lines, the value of the catch for the entire season is estimated at $2,000,000. Prices are good and fur animals were never more numerous, it is stated. The quality of the furs is also reported to be exceptionally fine.

ROBBED A BANK.

WINNIPEG, Jan. 18.—(Canadian Press.)— Two armed and masked men entered the north Main Street branch of the Provincial Savings Bank here at noon yesterday, imprisoned the cashier, disconnected the telephone and helped themselves to an amount estimated at $5,200 from an open safe. The bandits escaped in an automobile and up to a late hour yesterday afternoon had not been captured.

BALL CLUB SOLD.

FLINT, Mich., January 18 (Canadian Press). — The sale of the Flint Club of the Michigan-Ontario to Otto and William Powell, of Pittsburgh, Pa., for a reported consideration of $6,400, was announced here yesterday afternoon. Controlling interest in the club was held by C. T. Maines, who purchased it recently from T. J. Halligan, the new president of the Mint League.

PROFESSIONAL MEET.

SARANAC LAKE, N.Y., January 18 (Canadian Press). — Bobby McLean and Donald Baker, of New York, Edmund Lamy, of Saranac Lake, and Eddie Day, of Canada, will compete in a meet of professional skaters here next Friday. The meet will be the first in a series of four leading to the United States professional skating championship.

DESTROY FORTRESSES.

BERLIN, January 18 (Canadian Press). — A bill will be presented in the Reichstag to-day providing for the destruction of fortresses in accordance with the Versailles Peace Treaty, including those at Vesel, Cologne, Coblenz, Mayence, and other Upper Rheinish and right bank of the Rhine fortifications, and also the coastal fortresses at Friedrichsort, Kiel, and Heligoland.

DELAY GOING TO ELECTORS

LLOYD GEORGE CELEBRATES HIS FIFTY-NINTH BIRTHDAY—POLITICAL ACTIVITY IN THE OLD COUNTRY.

THE COMING BUDGET

LONDON, January 18 (Canadian Press). — Premier Lloyd-George yesterday celebrated his fifty-ninth birthday. He was inundated with congratulations, but spent most of the day in preparing a speech for delivery on Saturday before an important Coalition Liberal Conference beginning on Friday, when he is expected to make a party pronouncement.

A week ago it was assumed that this would take the form of announcing the dissolution of Parliament in February, but the political experts now for the most part agree that the fall of the Briand Cabinet, entailing disarrangement of the results hoped for from the Cannes meeting, has induced the Premier to abandon his hope of early elections.

Nevertheless, party activity this week is at white heat; the party organisers have been exceedingly busy in making preparations should the Prime Minister make another lightning change in his plans so that they may not be caught unawares. The Unionist revolt against the Premier is unabated, in the determination to oppose elections until the power of veto has been restored to the House of Lords.

A large meeting of the so-called Upionist reconstruction committee was held at the Carlton Club, the Conservative headquarters, and unanimously adopted a resolution to this effect. There will be numerous party conferences and speeches during the week.

Cross-Currents.

Legislation putting into effect the Irish settlement has a deal to do with the situation. It is believed that the Prime Minister's decision for February elections was based on the idea that partial repeal, or placing in abeyance of the Home Rule Act of 1920, could be achieved by a mere executive order, but it is stated that the Government's legal advisers are of the opinion that Parliamentary sanction is needed for such changes or postponements as are necessary for putting into force the Irish Treaty. Hence, not only a Bill for the enactment of the new Irish Free State, but another measure, modifying the Act of 1920, must be passed, and it is therefore supposed that no dissolution will be possible before April or May.

This means that the Budget must be presented to Parliament before dissolution and as, after a year of heavy trade and industrial depression, the Budget estimates are expected to be of a somewhat unfavourable character, interest centres in the report prepared by the Economy Committee, headed by Sir Eric Geddes, which has been studying how to achieve drastic departmental retrenchment. This report is now under examination by two committees, headed by Austen Chamberlain and Winston Spencer Churchill respectively, and is expected to be published shortly.

DUG UP FORTUNE.

PARIS, Jan. 18. — (Associated Press.)—Detectives have just dug up 360,000 francs, plunder of a clerk of the Bank of France who hid it in four preserve jars and buried them in different spots in the Park of Versailles in this city.

The detectives say that Armand Grenet, a former army aviator and Knight of the Legion of Honor admitted that he embezzled 400,000 francs from the bank, kept 40,000 of them and hid the rest in the jam jars.

He fled to Brussels where he was arrested with 14,000 francs in his possession. He revealed the hiding places of the jars containing the other 360,000 francs.

MINERS WILL RESIST CUT

PRESIDENT JOHN LEWIS DECLARES THERE CAN BE NO BACKWARD STEP—NEW WAGE CONTRACTS

MANY MEN IDLE

SHAMOKIN, Pa., January 18. — Canadian Press. — It is idle to talk of reducing the wages of the coal miners of the United States, International President John W. Lewis, of the United Mine Workers, told the Anthracite Wage Convention, which opened here yesterday.

He recognized, he said, that there "is an organized propaganda to reduce the wages of the miners, but there can be no backward step in the progress of the United Mine Workers of America."

If an industrial conflict must come to protect the interests of the mine workers and guard their honor," Mr. Lewis declared, "then an industrial conflict must come."

The mine workers of the country, President Leyis added, stand ready and willing to negotiate new wage contracts in the bituminous and anthracite fields to replace those that expire on March 31st, and if the operators of the company will not respond to the invitation then there will be no contracts and the responsibility will not rest with the United Mine Workers.

"It is idle to talk about reducing the wages of the men in the face of the fact that approximately 200,000 miners in the soft coal fields are now idle and many other thousands are working broken time," Mr. Lewis said.

BLACK CAPS LEFT ON MEN

INVESTIGATION INTO STORY OF HANGINGS WITHOUT TRIAL OF AMERICAN SOLDIERS—NEGROES LYNCHED.

BURIAL METHODS

WASHINGTON, January 18 (Canadian Press), — After presentation of testimony by way of denial War Department records submitted here to the Senate Committee investigating charges that American soldiers had been hanged without trial in France, showed that on the bodies of two men dug up in the little cemetery at Bazoilles, the ropes and black caps in which they were put to death on the gallows had not been removed prior to burial.

Edwin E. Lamb, a colonel overseas, testified that in the case of one of the men hanged the body was placed quickly in the coffin, and so far as he recalled, the rope and cap were left just where the hangman had placed them. But in both cases other witnesses declared, they were removed from the bodies when being prepared for shipment home to relatives.

Senator Watson, Georgia, whose charges concerning illegal executions led to the investigation, sharply attacked the burial of men hanged for "unmentionable crimes" alongside of soldiers who fell in battle. Asking a witness if whites and negroes were buried in the same part of the cemetery, the Senator was told that they were—that all were soldiers.

Turning from burial methods, John Sebastian, a sailor, of Jacksonville, Florida, told how, when a prisoner at Gievres, he saw the bodies of two negroes lying face down on the ground, and was informed by the guard that two negroes had been lynched. He was unable, however, to say whether the bodies were those of the men put to death by a soldier mob.

AN EVEN BREAK.

MOCOW, Jan. 18. — (Canadian Press.)—Leon Trotzky, Soviet Minister of War, addressing a meeting in the Moscow Opera House yesterday for the betterment of the Red Army discussed the international situation in general and alluded to the prospective economic conference at Genoa.

Trotzy said the resignation of the Briand Cabinet might result in another attempt on the part of France to defeat Soviet Russia, but on the other hand, France might lend herself to an agreement for rebuilding Russia in order to prevent England from getting the supremacy there. He declared it was about an even chance which way the tide would turn.

Cash Prizes for your Recipes

Cash Prizes

Quick Breads
$75.00—For the best recipe for quick breads (muffins, biscuits, buns, scones, gems, etc.)
40.00—For the 2nd best recipe.
15.00—For the 3rd best recipe.

Layer Cake
$75.00—For the best recipe for layer cake.
40.00—For the 2nd best recipe.
15.00—For the 3rd best recipe.

Plain Loaf Cake
$75.00—For the best recipe for plain Loaf Cake. (Economical Butter Cake.)
40.00—For the 2nd best recipe.
15.00—For the 3rd best recipe.

Pastry
$50.00—For the best recipe for Pastry (Pie-crust, Tarts, Puffs, Paste, etc.)
$25.00—For the 2nd best recipe.
10.00—For the 3rd best recipe.

Puddings
$25.00—For the best recipe for puddings (Roly Poly, Fruit Pudding, Yorkshire Pudding, etc.).
15.00—For the 2nd best recipe.
10.00—For the 3rd best recipe.

Doughnuts, Fritters, Etc.
$10.00—For the best recipe for doughnuts, fritters, etc.
5.00—For the 2nd best recipe.

Cake Fillings and Frostings
$10.00—For the best recipe for cake fillings, frostings, etc.
5.00—For the 2nd best recipe.

Pudding Sauces
$10.00—For the best recipe for pudding sauces.
5.00—For the 2nd best recipe.

Pie and Tart Fillings
$10.00—For the best recipe for fillings for pies and tarts—mince, chocolate, cream, etc.
5.00—For the 2nd best recipe.

General
$1.00—For every recipe under the above headings accepted for and printed in the New Monarch Cook Book.

EVERY woman who sends recipes to this Monarch Flour Prize Recipe Contest will benefit. The choicest recipes will be awarded the big prizes shown in the list on the left. Every recipe accepted for and printed in the New Monarch Cook Book will be awarded a $1.00 prize. And to every woman who sends her recipes to this Contest, we will mail *absolutely free of charge* a copy of the New Monarch Cook Book as soon as it is printed.

This cook book will be very valuable to housewives, as it will contain the choice prize-winning recipes, selected for their excellence, economy, simplicity and everyday usefulness. This cook book will be in great public demand when published, but every woman entering her recipes will receive a copy the moment they are printed—*FREE of Charge.*

How to Qualify

Cut from any bag of Monarch Flour that section containing the word "Monarch" and the Lion's Head. This piece of bag must be pinned to your recipes when you mail them to us. It entitles you to send in one recipe for Quick Breads, one for Layer Cake, one for Plain Loaf Cake, one for Pastry, one for Pudding, one for Doughnuts, one for Cake Fillings and Frostings, one for Pudding Sauces and one for Pie and Tart Fillings. (See Prize List.)

State the exact proportion of each ingredient; also how to mix and how to bake.

Use Standard, Level Measures. Do not give "heaping" measures.

Write each recipe on a separate sheet by itself. Write on one side of the paper only and use ink. Recipes written on both sides of paper will not be entered in Contest. On each sheet, with each recipe, write your name and full address.

Do not copy recipes from other cook books. Every contestant must enclose in her letter a signed statement to the effect that she has not copied the recipes from any cook book and that she has tried the recipes and had excellent results.

All prizes are in CASH.

This Contest is open to all parts of Ontario where "Monarch Flour" is sold.

Every one of these recipes will be a cash prize winner, as every recipe used will be paid for.

Try Out Your Best Recipes With Monarch

Clip this advertisement from the paper, so that you can follow the directions carefully. Then order a sack of Monarch Flour and try out the recipes you think will win one of these prizes, using Monarch as your chief ingredient.

Monarch Flour is rich in all the splendid qualities that result in delicious flavor. It is velvety soft to the touch, creamy white in color and its strength never varies.

An Economical Flour

A bag of Monarch Flour will last you longer, because you use less to get the best results. It requires less mixing and far less attention. In a nutshell, it is the ideal flour for you.

Look at that long list of prizes. Aren't they well worth-while? And remember you get a New Monarch Cook Book *absolutely free of charge* if you enter this Contest. Address your letter to:

Prize Contest Department
Maple Leaf Milling Co., Limited
Dominion Bank Building,
Toronto, Ont.

MONARCH FLOUR

Evening Examiner

PHONES—Editorial, 1601. Business Office, 1600. Private Branch Exchange to all Departments.

The Examiner is a member of the Audit Bureau of Circulation.

The Daily Examiner, published every lawful evening. The Peterborough Examiner, Limited. Office, 419 George Street.

The Weekly Examiner, published Thursday morning.

The Subscription Price of The Daily Examiner is $6.00 per year; that of The Weekly Examiner is $1.50.

U. S. REPRESENTATIVES.

Special U. S. Representatives—W. H. Stockwell, 629 People's Gas Building, Chicago, Ill.

New York—Chas. F. Miller, 225 Fifth Avenue.

Advertising Rates on application.

R. M. GLOVER, Managing Director.

WEDNESDAY, JAN. 18TH, 1922.

A FINE STROKE OF BUSINESS.

The best piece of public business the Drury Government has been responsible for since the U.F.O.-Labor party came into the seats of the mighty was the timber probe, which has produced results that represent a huge sum saved to the people of this Province. The investigation has been amply justified if only for the outcome of the Shevlin-Clarke Company's case, in which Mr. Justice Logie has delivered judgment confirming the claim advanced by the Ontario Government for more than a million dollars in stumpage. The evidence brought out before the Riddell-Latchford Commission led to the action entered by the Province, and the agreement between the company and the Hearst Government would in all probability have never been checked up or attacked had it not been for the revelations made during the timber probe. Mr. Justice Logie has decided not only that the agreement is invalid because it was made without public competition and because it was granted for a longer term than the statutes authorize, but he has also ruled that the Province should be paid stumpage at the rate of $17.60 per thousand feet, intead of $7 per thousand feet, which was the fee fixed by the agreement. As a result, the people of Ontario will recover $169,991.29, representing stumpage arrears on timber already cut, and will receive $10.60 per thousand more than the old rate on all the timber that will be cut in future. As the total cut will be one hundred million feet, the gain to the Province as a result of the successful action will exceed one million dollars. The Examiner has not seen eye to eye with the Ontario Government in all its actions or legislation, but must congratulate the U.F.O. administration upon the splendid results of its wisdom in delving into Ontario's timber operations. It will not be forgotten that Mr. Hartley Dewart first brought the necessity of this step to the public attention.

THE BOYS' COUNCIL PLAN.

In a number of Ontario cities a council of boys is being established and elections for the mayoralty and council are being held along the usual lines, the boy candidates carrying on an animated campaign in the newspapers and from the platform. No finer scheme for the education of the youngsters of Canada in the sadly neglected matter of civic government has been brought forward. The boys learn to discuss public questions, to talk before an audience. They are brought into touch with the machinery of municipal government, they are being educated to exercise their franchise and to take an intelligent interest in the affairs of their home city. Compulsory voting has been urged as a necessary remedy for the apathy that exists among the electorate in many cities, but it is doubtful if such a system would prove effective. Education as to the desirability of displaying an intelligent interest in municipal government is the only solution of the problem, and the boys' council idea seems to be the most likely system of education along such lines that could be devised. And it should bring results in other ways as well, for we find the boy candidates in many cities advocating more swimming beaches, better playing grounds and other facilities of the same kind, and their agitation for these things is bound to have a good effect. City councils sometimes need a little effective prodding to arouse them to realization of the fact that their duty does not consist merely of providing pavements and sewers and that there are other requisites that should be provided. With the live boys of their communities eager to bring such matters to their attention, the aldermen should receive some valuable inspiration from the boys' council. From the ranks of the latter, too, there should be valuable material for future civic governments. Peterborough should keep its eyes closely upon the results in other cities, for the experiment looks well worth a trial here.

CANADA'S MURDERED SAILORS.

In providing an endowment fund for pensions for the widows and children of Canadians who lost their lives while serving in the Mercantile Marine during the war, the Navy League of Canada is doing a splendid work, and this most worthy cause is commended to the generosity of the citizens of Peterborough. At the same time, The Examiner cannot help but feel that the nation as a whole should recognize this just debt and see to it that Canada indicates her gratitude in a tangible manner. The new Government at Ottawa would do well to consider this question. The men who risked their lives in the Mercantile Marine were to all intents and purposes as much fighting men as were the sailors in the Navy. When the German submarine menace was at its worst not a merchant ship left port that her crew did not have to face death from the treacherous undersea boats that stabbed from the depths of the ocean. The sailors of the Mercantile Marine did not flinch from the peril they knew lurked in their path; they "carried on," and some of them more than once had the experience of having their ship torpedoed beneath them. But they went back once more, and many of them did not return. They were murdered by the Prussian pirates, and here in Canada the families they left behind are abandoned by the nation for which their lives were sacrificed. Many of them are in dire distress, and were it not for the Navy League's work their outlook would be black indeed. Peterborough people who are in a position to assist should do what they can for the Navy League. At the same time, pressure should be brought to bear upon the Dominion Government to consider the circumstances and to make some provision that will ensure the survivors of Canada's murdered sailors of the Mercantile Marine, being at least decently looked after and established in comfortable homes. It is the least a country could do for men who gave up their lives in her interests.

MUST WAIT AWHILE.

Chicago Tribune: We do not suppose the United States will get the British West Indies just at present. It got the Danish West Indies, but its best chance for the British was in 1917. We passed that and may have to wait for another, if it ever comes.

HEALTH FIRST—THEN ECONOMY.

Mayor Taylor suggested to the Board of Health the other day that they should keep their expenditures within a limit of $10,000. That would be all right if the sum is large enough to provide all the necessary precautions to protect the health of the community. There must be no skimping or cheese-paring so far as that is concerned. Toronto's Health Department is known as a million dollar one. It is costly, but it gets the results, for it has reduced the mortality rate in the Queen City to the lowest level ever reached, and has placed Toronto in a position to be able to claim to be the healthiest city of its size in the world. It has been the policy of the Toronto department that the health of the citizens was a matter that transcended all questions of cost, and that is a sound position to take. In other communities a health department is regarded as somewhat of an expensive nuisance. Councils are niggardly in their treatment of the Health Board and grudgingly pay the salary of the Medical Officer of Health, so reluctantly indeed that more than one M. O. H. has been driven to applying to the County Judge for redress. With the Mayor's plea for economy we are in accord, but the Board of Health should not be pinned down to any fixed sum. It is expected that they will not be extravagant, but at the same time it is essential that they should be efficient. If precautions are necessary they must be adopted regardless of the expenditure involved, and the board should feel free in that respect. The health of Peterborough is of more importance than a deficit in the Health Department, and much as the citizens desire the elimination of extravagance from municipal affairs they do not, The Examiner feels certain, care to see the department hampered by an attempt to confine their expenditures within a certain limit that may not be ample enough.

UNEMPLOYMENT—A NATIONAL DISEASE.

When an individual becomes ill the usual procedure is to call a doctor, who immediately endeavours to find the source of the trouble and to apply such remedies as will at once alleviate the complaint and in time cure it.

Why should not the same procedure be applicable to the disease which now affects the economic structure of the nation?

For nearly a year and a half this disease—unemployment—has been growing more and more pernicious, and still no remedy has been applied. The Federal, Provincial and municipal governing bodies, which are the doctors in the case, have passed a few desultory measures, it is true, but in effect they are only the flowers scattered about the sick-room in an effort to brighten the outlook of the invalid.

The general attitude towards unemployment seems to be that it is a very bad but necessary evil. No one seems to know why it is necessary, but it is stated by otherwise level-headed business men that every once in a while a period must come in which business cannot make profits. With no profits in sight, men refuse to invest capital. They discharge their employees and sit down to wait for better times.

An epidemic is not cured by sitting down and waiting for it to run its course. When the influenza scourge struck Canada, doctors and nurses and people in all walks of life were mobilized in order that everything possible might be done to check it. There is no doubt that this action saved thousands of lives and prevented thousands of people from having the disease.

If this method is effective in dealing with a disease, then why in the name of goodness could it not be applied to the economic disease known as unemployment?

If the governing bodies of the country could look at the problem as it affects the national finances, to say nothing of the widespread suffering and privation, they would see that it is only a matter of good business to take immediate and drastic steps to cure the disease.

The loss in wages entailed as a result of unemployment in Canada has been estimated at twice the amount raised in War and Victory Loan drives. In other words, the workers who could not work have lost millions of dollars. The subsequent losses to the various phases of the national life cannot be estimated. Industries which would have employed the men and paid the wages, have lost profits, and, in some instances, capital. Farmers have lost millions because of the decreased demand for raw materials and food stuffs, with the consequent falling prices. Merchants, railroads, and in fact every interest which serves the public have shared in the losses incurred by this business stagnation. In the final analysis, it has meant an enormous loss of the revenue which is ordinarily available for carrying on the government of the nation.

Aside from the financial aspect of the situation, there have been serious and irretrievable losses in the national health and morals.

The Federal Prime Minister and the Minister of Labor have both been quoted as saying that unemployment will be one of the first matters to occupy the attention of the Cabinet of the new Liberal administration. It is to be hoped that Mr. King and his colleagues will have the courage to strike at the root of this malignant disease, injecting the cardiac and restorative of augmented credit and good-will so that the body-economic of Canada may once again flourish in health and prosperity.—The Veteran.

EDITORIAL NOTES AND COMMENT.

Prosperity is just around the corner.

Exercise is good in cold weather, declares an exchange. So is an overcoat or a ton of coal.

A Windsor man after securing a marriage license found the lady of his choice already married. And the cynical bachelors will remark: "Isn't he a lucky fellow?"

Epidemics cost money, but if that were all it would not be so bad. But, alas, they often cost lives as well.

The citizens of Peterborough know as much about the violation of quarantine regulations as The Examiner can tell them. Are they satisfied with the present condition of affairs?

It was a long, long way to Tipperary, and the British troops will not be sorry to come back.

J. R. Clynes, British Labour leader, declares that public men should not be manoeuvring for political advantage, but should instead concentrate on trade revival. And the advice is as good in Canada as it is in England.

A women's political party has been organized in the United States. It should have no trouble in getting leaders, for all the women will want to run the organization.

Sometimes a man will confess to one bad habit for the purpose of hiding a dozen others.

Wise and Otherwise

No wonder rations are short in Russia. Soviet 'em.

We've paid that fellow Lafayette. Lord, God of Hosts, be with us yet.

There would be fewer bones of contention if there were fewer boneheads.

Trying to put a peace pact through the Senate is one way to Borah trouble.

Another difference between hog and pork is that pork never grabs the end seat.

You can always estimate the length of time the wife has been away by counting the empty sardine cans about the premises.

"Rival postoffice claimants stack arms," says a headline. Probably a Hays' stack.

It's really heart-breaking the way French pride is hurt when nobody will grind the axes.

Japan wants it understood that she isn't a dominion of the Pacific. She has dominion of the Pacific.

The touch system, however, it not employed by all typewriters. Some employers won't stand for a touch.

Russia may not believe in the capitalistic system, but her faith in Santa Claus has been clinched.

Well, if the Shipping Board manages to sell out, perhaps the public won't have to shell out any more.

The increased cost of telephone poles may be due to the universal ambition to pass the other car at the turn.

After an important feeling traffic cop balls you out, you know how Balaam felt when rebuked by an ass.

Once our navy is reduced the little will outgrow the suspicion that "gob" is short for "gobble."

The sound of the Irish harp will seem a little strange now that they are no longer harping on the same string.

What the world needs is not something to cure human ailments, but something to get people over the notion that they need curing.

An expert says every car owner should learn how each part of his car functions. He should at least learn how the steering wheel functions.

Government repented after taxing the Lincoln Motor Co. to death. We seem to remember that the other fellow repented after killing the goose that laid the golden eggs.

THE JAPANESE DOLL IS POPULAR IN PARIS.

PARIS, January 18 (Associated Press). — Nenette and Rintintin, those funny little French dolls so long regarded as good luck charms, at last have a rival, who bids fair to be even more popular. He is Nikki, a chubby, plaintive, porcelain, Japanese doll, with painted features and sleek hair, short, fat arms, and legs full of character.

A pudgy hand holds a Japanese fan, and his eyes and mouth are wide open as if in amazement at the approaching future. Nikki is regarded as the most attractive in the claim of charms which have appeared since 1914. His quilted satin coat gives him a friendly fireside air which endears him to everyone.

IN MILLBROOK AND DISTRICT

WOMEN'S MISSIONARY AUXILIARY HELD A MEETING—PERSONAL MENTION.

MILLBROOK, Jan. 17. — The Women's Missionary Auxiliary of the Presbyterian Church, held their annual meeting on Thursday, January 12th, when the following officers were elected:

Hon. Pres., Mrs. L. S. Clarry.
Pres., Mrs. (Rev.) G. S. Gervan.
1st Vice-Pres., Mrs. W. S. Given.
2nd Vice-Pres., Mrs. H. W. Johnston.
Secretary, Mrs. J. R. Eakins.
Treas., Mrs. R. J. Doak.
Messenger Secretary, Mrs. W. E. Ball.
Supply Secretary, Mrs. Wm. Deyell.

Previous to the election the annual reports were read and proved most encouraging as they showed a great deal of useful work and study accomplished by the Auxiliary during the year. An excellent paper on "Mission Work in South America" was given by Mrs. R. J. Doak, and an interesting discussion followed.

At the close of the meeting a pleasant social time was enjoyed before the members dispersed to their various homes.

U.F.O. Club.

The Millbrook U.F.O. Club held their first meeting for the new year on Thursday, January 12th, at 8 p.m. gathering in the Sons of England Hall which will be their usual meeting place for the future. The president, Mr. R. H. Hubbeard, was in the chair, and after the routine business was disposed of arrangements were made for holding a social evening in the town hall, on Thursday, January 26th. An excellent programme and other forms of entertainments are being arranged for, and a most successful evening is assured. Mr. Wilford Elson is the convenor of the Social Committee.

The club has a total membership of about 75 but the weather being extremely cold the attendance at Thursday's meeting was not as large as usual. A few of those present were Messrs. J. Perrin, Meredith Perrin, W. B. Williamson, W. Elson, Archie Johnston, A. J. Brown, H. Lang, R. Matchett, R. H. Hubbeard, Austin Williamson and Harold Hubbeard.

Officers Installed.

Sons of England St. Ives Lodge No. 243 held their meeting for the installation of officers on Friday, Jan. 13th at 8 p.m., the ceremony being conducted by District Deputy Walter Millson of Clarke township, here were about 60 members in attendance.

Following is a list of the newly elected officers:

W. P., Henry Hubbeard.
V. P., M. Hilton.
P. P., N. Lamb.
Secretary, Harold Hubbeard.
Treas., M. Pethick.
1st Committee Man, W. Coombe.
2nd Committee Man, Cecil Hubbeard
Inside Guard, William Mullen.
Outside Guard, T. Robinson.

After the installation an excellent programme was given, the wives and other friends of the members being then admitted and all enjoying the various numbers, which included:

Solo by Mr. W. Coombe.
Reading by Miss Stella Pethick.
Recitation by Miss Pearl Lamb.
Duet by Misses Irene and Pearl Lamb.
Reading by Mr. Frank Alcorn.
Violin duet by Mr. J. L. and Lloyd Byam.
Reading by Mrs. Hilton.

An enjoyable social hour followed and refreshments were served before the gathering dispersed.

School Board

The School Board will hold their next regular meeting in the Council Chamber on Wednesday, January 18th, at 8 p. m.

Mr. Robert Doak, of the Bank of Toronto staff, who has been home for some time on sick leave, received notice to report at Cardinal and left for that point on Saturday evening. Mr. Wesley Clarke, formerly of Millbrook, is the manager of the Bank of that town.

Miss Emma Krieger has been the [illegible] Campbellford for the past week.

The many friends of Mr. J. W. Hamilton will be glad to learn that he is recovering nicely from the operation which was performed on Friday in Dr. Turner's private hospital.

The "Golden Links" Mission Circle of the Methodist Church will meet on Tuesday evening, January 17th, at 8 o'clock, at the home of Miss Marion Spence, Main Street.

Mrs. Percy Stinson left for Toronto on Monday, having received word that her sister-in-law, Mrs. Jack Hammond, had the misfortune to fall, breaking her leg above the ankle.

R. H. Edmunds' rink still holds the Allen Cup, having defeated J. E. Allen's rink on Thursday by 3 points. The contest will be continued on Tuesday and Thursday nights of this week, rink Nos. 4 and 5, C. Larmer and A. A. Smith, skips, being the challengers.

Epworth League.

The Senior Epworth League of the Methodist Church held their meeting on Monday evening, under the auspices of the Missionary Committee, the Vice-President, Mrs. G. W. Sayles, being in the chair. The study portion of the programme took the form of a series of questions about mission work in Canada amongst the Indians, the French work in Montreal, the Chinese and Japanese in British Columbia, the Ruthenians and other foreigners in the North-West, etc. Those taking part in the answers were: Rev. and Mrs. S. T. Tucker, Misses G. Sanderson, Jean Burnham, Gladys Tucker, M. Byam, S. Hetherington, May Byam, Pearl Burnham, Messrs. F. Alcorn, A. Raper and W. G. Hetherington.

Mr. Alcorn contributed a vocal solo, which was much enjoyed, and also gave an interesting account of the winter school which he had recently attended in Cobourg, taking the part of "Canada" in the pageant "The Call of the Nation," which was given by the students on Saturday evening.

Produce Markets

Grains—Marquis and fall wheat, $1.00; barley, 55c; oats, —; buckwheat, 60c; flour, half bbl., $4.30 pastry flour, 24 lb. bag, 91c.

Vegetables—Turnips, peck, 20c; potatoes, wholesale bag $1.50; potatoes, retail bag, $1.75-$1.85; peck, 30-35c; beets peck, 40c; celery, 20-35c; leaf lettuce, 5c; cabbage, 15-20c.; bean, bush, $4.00; onions, 3 lbs. for 25 cents; onions, per peck, 75 cents; head lettuce 20 to 25 cents; sweet potatoes, per pound, 10c, carrots, bunch, 5c; cooking onions, pk., 75c; Spanish onions, lb., 10c, parsley, 5c; pumpkins, 10c to 20c; citrons 10c-15c; squash 15c-20c; vegetable marrow, 10-15c; cauliflower, 15-25c, hothouse tomatoes, 70c lb.; leeks, bunch, 5c.; Californian cauliflower 25, 35 and 40c; mushrooms, pound $1.00; green onions, bunch, 5c.

Hides and Wool—Cow hides, heavy, 6c; cow hides, light, 8c; horse hides, $1.50-$2.00; calf skins, veal, 12c; calf skins, kips, 10c; sheep skins, 35-50c; lamb skins, 25-30c; fine wool, 12c; medium wool, 8c; coarse wool, 6c.

Dairy Products—Creamery butter, 41c-45c; dairy butter, 40c-45c; oleomargarine, 35c; eggs, 70-75; shortening, lb., 19c; lard, 20-21c; new cheese, lb., 20-25; margarine, lb., 28c.

Fruits—Bananas dozen, 40-50c; Tangerine dozen, 50c; California navel oranges, doz., 50-70c; lemons, doz., 30-50c; grapefruit, 3 10-15c.; cocoanuts, 35c; Snow apples, pk., 75c Spys, peck, 60-75c. Greening apples, bu. $1.25; Pewaukie apples, bu., $1.25; Smyrna figs, lb, 40-50c; California grapes, 35c; mixed nuts 30c; California pears, dozen, 75c; Malaga grapes, 40c.; Malaga raisins, 50-55c package; cranberries qt., 25-30c.; Pomegranates 10c.; Chestnuts, 40c; Brazils, lb., 30c; Almonds 30c; Cacabas ;melon, each, 50c English walnuts, lbs., 38c; Florida oranges 30-70c; Bellflower apples, peck 60-70c; pineapples, 30-50c.

No. 1 Spys, $8.00; Balfour, $5.-$6.00; No. 1 Greenings, $6.50; other grades Greenings, $4.50-$5.50; Russets, $5.50-$6.00; Pewaukie, No. 1, $6.00; Pewaukie, No. 1, $4.50; Mackintosh Reds, $8.00; box, $3.75; Russets pk., 70c.

Fish—Salmon snacks, lb, 30c; pink salmon, 20c; whitefish, lb., 20c; haddies, lb., 20-25c; oysters, qt., $1.35 bloaters, lb., 10c; fillets, 25c, kippen, 20c lb.; ciscoes, lb., 25c; halibut, 25-30c. lb.

Hay—Hay, ton, $27.00-$30.00; hay, baled $36.00; straw, ton, $15.

Meats—Beef, lb., 10c-20c; hens 20c-25c; spring chicken, lb., 25c; ducks, lb., 25-30c; live hogs $10.00; dressed hogs, $18.20; lamb, 30c-35c; bacon, 40c-45c; pork, 15-25c; mutton, 10-25c; sausages, 15c-20c.; Geese, lb. 30c.; Turkeys, 50-55c.

Honey—Comb honey, lb., 30c; white clover honey, lb., 18c-20c; honey, buckwheat, lb., 15c.

Fame

Fame is the tribute which the world pays to the outstanding personalities of a year, a decade, a century. Whether a lovable Prince, a gracious Queen, a Statesman, Soldier or Scholar, Fame comes to them because each, in their way, gives of their best to make this old world a brighter and better place to live in.

Fame came to Lewis Edson Waterman because his life work was for the betterment of mankind—to make writing easy. That he successfully achieved his ambition, is proven by the millions of people who now—years after his death—continue to carry

Waterman's Ideal Fountain Pen

through every sphere of their daily life.

The usefulness of WATERMAN'S IDEAL FOUNTAIN PEN can never be doubted, and its popularity will never wane, for it is the something "bigger and better" that makes writing easier and more efficient.

There are many styles—for character; but only one quality—for satisfaction.

$2.50 and up

Selection and Service at best stores everywhere

L. E. Waterman Company, Limited.

179 St. James Street, Montreal

New York, San Francisco, Boston, London, Chicago, Paris

COMMENCING THIS WEEK

THE THREE

Retail Stores

of the

Canadian Packing Co., LIMITED

Will Remain Open

-THURSDAY-

-AFTERNOONS

Protect your Table by using Government Inspected Pork Products Manufactured in Peterborough.

Canadian Packing Co., Ltd.

QUALITY UNEXCELLED

STOCKS AND BONDS

Orders Executed On

MONTREAL STOCK EXCHANGE
NEW YORK STOCK EXCHANGE
TORONTO STOCK EXCHANGE

For Cash, or carried on conservative margins

Campbell, Stratton & Co.

MEMBERS TORONTO STOCK EXCHANGE

402 DOMINION BANK BUILDING, TORONTO

Telephone Main 6311

One Dollar - Eighty-Five a Day

The Government provides the war widow who has two children with an income of $1.85 per day. Does anyone think it is too much?

The Government will make no provision for your widow and orphans when you die, so it is up to YOU. Have YOU done so?

$10,000 invested at 6% yearly will yield $1.64 per day. How much Life Insurance do you carry? Have you made provision for even $1.64 per day?

If you are still insurable, the SUN LIFE OF CANADA will help you do this in the only sure way known.

See the Sun Life Agent for particulars without any obligation on your part.

W. H. HILL

MANAGER

402 WATER STREET PHONE 14

Smoke SENATOR CUT PLUG

Deliciously Fragrant

15¢ a package

also packed in ½ lb. tins

THIN, FRAIL PEOPLE SHOULD TAKE TANLAC

HUNDREDS OF MEN AND WOMEN IN PETERBOROUGH APPEAR TO BE PHYSICAL WRECKS SIMPLY BECAUSE THEIR SYSTEMS ARE STARVING FOR NOURISHMENT.

There are hundreds of thin, run-down, nervous men and women right here in Peteborough who should be strong, sturdy and vigorous, with rich, red blood tingling through their veins and feeling brimful of life and energy, if they would only profit by the experience of others all over the United States and Canada, and assist nature to digest the food they eat, by simply taking Tanlac.

Millions of people have not only been relieved of the most obstinate forms of dyspepsia and indigestion by Tanlac after other remedies have failed, but large numbers of them have reported a remarkable and rapid increase in weight and a return to normal health and strength by its use.

In fact, so phenomenal have been the gains in weight by thin, frail people through the use of Tanlac that this remarkable preparation is now being proclaimed everywhere as the World's Greatest Tonic.

The food people eat does them absolutely no good unless they digest it properly. When you suffer from indigestion and other forms of stomach trouble, the food does you harm instead of good, because food which is not digested stays in the stomach and ferments, causing pains, swelling, gas on stomach, shortness of breath, bad taste in the mouth, dizziness and many other disagreeable symptoms. If this condition is permitted to run on for an indefinite period the entire system becomes saturated with poisons, the patient becomes thin and pale and in time various complications are apt to result.

Tanlac is a powerful reconstructive tonic and quickly overcomes this condition by aiding Nature to eliminate the impurities from the system in a natural way and enable the vital organs to properly perform their functions. That is why it is called Nature's Medicine.

In fact, there is not a single portion of the body that is not benefited by the helpful action of Tanlac, which begins its work by stimulating the digestive and assimilative organs, thereby enriching the blood and invigorating the entire system. Next, it enables the weak, worn-out stomach to thoroughly digest its food and convert the nourishing elements into bone, blood and muscle. The result is you feel strong, sturdy and well with the proper amount of flesh, as Nature intended.

Tanlac is sold in Peterborough by the Warne Drug Co., Ltd., and by leading druggists everywhere.

HAPPENINGS IN NORWOOD

NORWOOD, Jan. 18.—Mr. F. McRae local Agricultural representative left on Monday night for Ottawa, with a stock-judging team consisting of Mr. Rich Graham, Smith; Norman McConkey, Smith and Earl Petrie of Otonabee. They will compete in the Inter-County live stock judging.

Young People Entertained

On Friday evening last the members of the Y.W.A. and the Guild of the Presbyterian Church were entertained by Mr. and Mrs. Frank Webster at their home in Asphodel. Between forty and fifty were present, and all are unanimous in the opinion that Mr. and Mrs. Webster cannot be beaten as host and hostess.

In the Sunday School room of the Methodist Church the boys and girls who helped at the Mission Band bazaar held in December were entertained by a number of the ladies of the Church.

A Carnival

A fancy dress carnival was held at the rink on Thursday evening last, when a large number were in costume. Good prizes were given, and all present had a splendid time.

Personal Mention

Mr. Carman Knox is visiting his uncle Mr. Walter Girven at Smith Falls. Mr. Knox purposes going to Ottawa before returning home.

Mlle. Guerin of Toronto was the guest of Mrs. P. M. Grover over the week end.

Miss H. Carr left on Monday to spend the remainder of the winter with friends in Toronto.

Mrs. Rose and daughters who have been spending the last few months with the former's mother, Mrs. (Dr.) S. P. Ford, lef on Tuesday for their home in the Southern States.

Mr. and Mrs. John Logan, who have been visiting friends at Mount Eagle Valley returned home on Monday night.

Mr. Fred Stewart and Mrs. Wm. Andrews are visiting their brothers, Rev. G. W. F. Gee Andrews, of Dundalk and Mr. Wm. Andrews, Toronto.

If You Have $1,000 or More Read This

IT is well to have money in a Savings Bank and get 3% or 4% on it. Nobody will find fault with your prudence.

But when you consider that Governments are borrowing money at 6% and higher and that there are enterprises in which you can invest with equal safety and get 8% on your money, surely it is the height of prudence to look into such investment offerings.

A case in point, and one worthy of your immediate attention, is the 8% Convertible Debentures of The Mount Royal Hotel Company, Limited, Montreal.

This enterprise is the largest of its kind in the British Empire. There is no city in Canada where the need of such an hotel is greater, and where the earning powers of the hotel is more certain than in Montreal.

Montreal is our greatest ocean port; it is our greatest transcontinental terminus and the centre of all Canadian tourist traffic from the Eastern and Southern United States. For these reasons, then, we recommend those who have the money to consider immediately the investment of a portion of it in the 8% Convertible Debentures of The Mount Royal Hotel Company, Limited.

By all the estimates which the United Hotels Company of America have prepared, the earnings will be not only ample to pay the interest on the Debentures, but there should be a very substantial margin available for dividends upon the Common Stock which is now given as a bonus. For, remember, King Edward Hotel Common Stock (another United Hotels enterprise) is now paying dividends at the rate of 10% per annum, although it, too, was also given away as a bonus three years ago.

In short, you may invest in the 8% Convertible Debentures of The Mount Royal Hotel Company, Limited, with the assurance that your money is safe—your 8% interest certain and your prospects good for a nice profit from your Common Stock Bonus.

The price of the Debentures is par, carrying a 30% Common Stock Bonus. Send your order now or write for full particulars. Address:

To W. A. Mackenzie & Co., Ltd.
38 King Street West, Toronto.

Dear Sirs: Please send me a copy of the circular describing the 8% Convertible Debentures of The Mount Royal Hotel Company, Limited, and oblige.

Name in full .....

Full address .....

.....

Please write clearly.

Mr. Adam Patterson who came east to attend the funeral of his father, the late John Patterson, left for his home in Dummer, Sask. on Monday afternoon.

Mr. T. J. Carley, B.A., L.L.B., left on Tuesday for his home in Fenelon Falls.

Mrs. F. B. Gaslick returned on Saturday from visiting friends at Kitchener.

Mr. Robt. Dobberman returned to Ottawa on Monday night.

Miss Cora Robb, of the Peterboro Business College, spent Sunday at her home on Belmont street.

Hockey Notes.

On Friday night the Marmora High School Hockey team and the Norwood High School team played the first game of the H. S. League series on the local rink. The score was 5-5, but owing to the snow the teams were unable to play off the tie. This will be done at the end of the season.

Church Service

Rev. Ernest Thomas, former pastor of the George Street Methodist Church, Peterboro, and Field Secretary of Evangelism and Social Service, preached in the local Methodist Church on Sunday morning.

Evangelistic Services

Evangelistic services began on Monday night in the Baptist church with Mr. and Mrs. Gunton in charge The services will be continued for some time.

Church Notes

The Ladies' Aid of the Methodist Church will meet in the Church parlor on Friday next.

The Ladies' Aid of the Presbyterian Church will meet at the home of Mrs. Hugh Robb on Tuesday afternoon.

Why Stay Fat? You Can Reduce

The answer of most fat people is that it is too hard, too troublesome and too dangerous to force the weight down. Marmola Prescriptions Tablets overcome all these difficulties. They are absolutely harmless, entail no dieting or exercises, and have the added advantage of cheapness. A case is sold at one dollar by all druggists the world over, or send the price direct to the Marmola Co., 4612 Woodward Ave., Detroit, Mich. Now that you know this, you have no excuse for being fat, but you can reduce steadily and easily without going through long seiges of tiresome exercise and starvation diet or fear bad effects.

HASTINGS AND THE DISTRICT

Among those who attended the Carnival at Warkworth Monday night were:

Alexis Spellman, Stan Stevenson, H. Walsh, Joe Gould, W. Dainard, B. Scriver.

Mr. E. B. Flint of London was in town on Monday.

Miss Moise of Newcastle is visiting her sister, Mrs. T. Hawkins.

Mrs. C. Prest and children of Peterboro are visiting at the home of Mr. and Mrs. John Prest.

On Sunday Miss Micklejohn of Campbellford presided at the organ in the Presbyterian Church.

Birth—In Hastings, January 12, to Mr. and Mrs. George Ingram, a daughter.

Miss Annie Shaw spent Saturday in Campbellford.

Mr. Lynn Hill of Campbellford spent Sunday at his home here.

The many frineds of Mr. Gilbert Herriyton are glad to see him around after his recent illness.

Mr. McDonald, contractor of the National Cooperage Co., spent the week end at his home in Toronto.

Two carloads of New Milch cows were shipped from the G.T.R. station on Saturday for distant points.

The roads are in good condition for teaming, and consequently large quantities of wood are being delivered.

Interesting Sermon

An interesting sermon was delivered on Sunday evening by Rev. M. L. Hiton, pastor of the Methodist Church, his subject being—"Should the Church Advertise."

The adult organized Bible Class will meet for business on Tuesday evening in the chuch parlor.

Mr. Harley Emis of Campbellford, has been visiting friends in town.

Two sleigh loads of young people drove to Mr. Firmans one evening recently and spent a very pleasant eveing.

A representative of the Mason & Rich pianos was in town today in the interests of the Company.

Business is reported as rather dull.

Miss Jessie Wilcox is holidaying with friends out of town.

Mr. Milton Beavis was in town on Saturday.

Mrs. E. B. Laing is confined to her home suffering from an attack of tonsilitis.

Miss Ellen Beavis left on Saturday to visit friends in Asphodel, where she will be the guest of Mrs. John Beavis.

Latest reports are to the effect that Master Cecil Scriver is recovering from his operation for appendicitis and his friends are hoping to see him home early this week.

Conditions are ideal for snowshoeing and lovers of this pastime are making the best possible use of their opportunities.

CALLED A CONVENTION.

DUBLIN, Jan. 18. — (Canadian Press.)—The fromal summons for the general convention of the Sinn Fein organization on February 17, was signed yesterday. It was signed by Austin Stack and Harry Boland.

The convention, which was decided upon by the Sinn Fein organization with special reference to the situation created by the articles of agreement."

CHILD PLAYING WITH A MATCH BADLY BURNED

NARROW ESCAPE OF LITTLE CHARLES NICHOLAS, OF CAMPBELLFORD — GOOD LOCAL CONTESTS—MEMORIAL TABLET

CAMPBELLFORD NEWS

CAMPBELLFORD, Jan. 18. — Carl, the little three year old son of Mr. and Mrs. Charles Nicholas, Inkerman street, met with a very painful accident on Friday. The little fellow was playing upstairs when he found a match. Igniting it, his clothes caught fire. His cries brought to his aid his mother, who had her fingers burned in extinguising the flames. The child was severely burned about the arm and side. Medical aid was at once summoned and the little fellow is now making most satisfactory progress towards recovery.

Best Hockey Yet.

On Monday night, before a crowded house of spectators, who were thrilled to a high pitch, one of the best games of hockey ever seen in Campbellford was contested. For the past couple of weeks there had been a great deal of argument as to which had the better team. The decision was reached on Monday night when the office staff defeated the field staff by the score of 6 to 3. The game was very fast throughout. The scoring started when the office netted the first goal. It was shortly after this when a few unkindly checks took place and both teams found that they were having three men placed in the penalty box, instead of on the ice. The second period was very close, the field having the edge on the play. The third period was better for the office as they scored three while the field scored one. The play during this period continued to be fast, although both teams were using substitutes frequently during this period. The referee, Mr. C. Weston, officiated in a very satisfactory manner and kept the game clean. The H.E.P.C. have now organized and expect to play numerous games throughout the season. The line-up was as follows:

Office Staff— Goal, Ellwood Callaghan; right defence, E. Goodman; left defence, A. L. Malcolm; right wing, B. Kerr; centre ,W. Schnarr; left wing, H. Beatty. Subs, J. Belcher, F. A. Burgar.

Field Staff—Goal, F. Coyle; right defence, B. Gaunon; left defence, T. Burkett; right wing, A. Abar; centre, H. McMullen; left wing, O. Sargisson. Subs, Massey, De Carrol, McLeod, J. Owens.

Social and Personal.

Mr. J. R. Wilkinson returned to town on Monday night after spending a week in Toronto.

Miss Maggie Jordan left on Monday for Myrtle, where she has accepted a position as teacher.

Mr. G. B. Smith of the Hydro-Electric Power Commission, Belleville, was in town yesterday.

Birth.—In Campbellford, on Saturday January 14th, to Mr. and Mrs. S. H. Neale, a son, John Hubert.

Unveiling of Memorial Tablet.

The unveiling of the memorial tablet, erected in the Methodist church in honour of the twelve young men fro the church who paid the supreme sacrifice in the great war, will be held next Sunday morning. The pastor will be assisted by Major Bygott and his men, the returned soldiers of the district and Col. O'Flynn of Belleville. Special music will be rendered and a large number will no doubt avail themseves of witnessing this impressive ceremony.

Peterborough Vs. Campbellford.

A hockey match of great interest to lovers of this sport will be played in the arena Campbellford, on Thursday, January 19th, when the Peterborough hockey team (City League will play the "Campbellford Skeeters." A good lively game is anticipated.

A Harbinger of Spring.

Mr. Peter Cochrane informs us that yesterday yafternoon he saw a fine, hale looking robin in a tree near St. Andrew's church.

DISCUSS VARIOUS ISSUES.

LONDON, Jan. 18. — (Canadian Press.)—Raymond Poincare, the new French Premier, has sent a message to Premier Lloyd George expressing the desire in behalf of the French Government, to repeat assurances already given privately, that France is eager to resume "cordial examination of the various questions at issue between the two countries." He is convinced that the two peoples, "who have eben so closely allied on the field of battle should be able, with common interest, to maintain peace in Europe and to assure execution of the treaties signed and the reparation damages caused by the invasion."

PLEADED GUILTY.

DETROIT, Mich., Jan. 18.—(Canadian Press.)— Alex McClean and James Logan pleaded guilty to robbing a Canadian mail truck last October, getting away with twenty-five thousand dollars.

Your winter-time dairy

Blizzards cannot delay it—nor storms retard its delivery to your kitchen—

BLIZZARD! Ice storm! Roads blocked! Milkman delayed! NO MILK!
Aren't you in danger of that sort of thing every day in Winter?
Can't you just remember days when you honestly didn't know how to get through—because the milkman hadn't come?
But if you had a few tins of ST. CHARLES MILK on the pantry shelf—you could afford to smile at the storm!
Delicious! Who esome! Inexpensive! Good for every purpose milk is required for! and THERE! Ready at hand! Waiting for you, storm or no storm.
Be sure you have a supply of ST. CHARLES in the house this very day. Order from your grocer.

Do you get tired of the same dishes? Then send for the Borden Cook-book. It's full of new and delicious recipes. FREE upon request.

The Borden Company Limited, Montreal

Borden's ST. CHARLES MILK
"With The Cream Left In"

IN MILLBROOK AND DISTRICT

WOMAN'S AUXILIARY ST. THOMAS' CHURCH ELECT OFFICERS—A WAVE OF SOCIAL EVENTS—HOCKEY TEAM IN GOOD FORM

PERSONAL MOVEMENTS

MILLBROOK, January 18.— The Women's Institute held their regular monthly meeting on Saturday, 14th January, at 8 p.m., at the home of Mrs. Fred Smith. In the absence of the president, Miss E. M. Fisher, the vice-president, Mrs. Harry Armstrong, occupied the chair. During the discussion of business items the matter of holding a progressive euchre party, for the purpose of augmenting the funds on hand, was brought up, the date finally decided on being 8th February. It was also thought best to change the regular day of meeting from the second Wednesday in the month to the fourth Wednesday, hence 25th February will be the next date for an Institute business meeting, the latter to be again held at Mrs. Fred Smith's. After some further arrangements were made in connection with the next Chautauqua concert on Thursday, 19th January, and a social hour had been enjoyed, the meeting was adjourned.

Woman's Auxiliary.

The Woman's Auxiliary of St. Thomas' Church held their annual meeting at the home of Mrs. George Fowler on Monday, 16th January, at 8 p.m. The president, Mrs. (Canon) Allen occupied the chair, and after the opening devotional period, very encouraging reports of the year's work were read by the various secretaries, as were also the annual letters from the diocesan officers in Toronto, and the suggestions contained in the latter for improved methods of work were also discussed.

The following officers were elected:

President—Mrs. (Canon) Allen.
1st Vice-President — Mrs. (Rev.) C. R. Spencer.
2nd VicePresident—Mrs. Henry Mulligan.
Secretary—Miss Rose McNamara.
Treasurer—Mrs. Chas. Needler.
Dorcas Secretary — Miss Mary Kells.
Supt. of Girls' Auxiliary — Mrs. A. G. E. Westmacott.
Supt. of Juniors—Mrs. W. C. Allen.
Secy.-Treas. of Little Helpers — Miss Florence Clarke.
Leaflet Secretary—Mrs. Mulligan.

On motion, it was decided to have a special "missionary afternoon" on 28th February, when an outside speaker would be secured and the public invited. The matter of holding a "china shower" to augment the supply of dishes at the S. S. Hall, was also discussed, and this will probably be held the first week in February.

Refreshments were served at the close, and the members spent a most enjoyable social hour together before the meeting dismissed.

Reading Circle.

The regular meeting of the Anglican misionary reading circle will be held at the home of Miss Annie Armstrong on Friday afternoon, at three o'clock.

Euchre Party.

The Golden Sheaf Rebekah Lodge, No. 176, held a very successful progressive euchre party on Monday evening, a sufficient number of guests to fill thirty tables being present. The first prizes were won by Mrs. Harold Tate, and Mr. Braithwaite, and the consolation prizes by Mrs. (Dr.) Mitchell and Mr. J. Thorne. Dancing also added to the evening's enjoyment, and refreshments were served before the guests dispersed.

Personal Mention.

Miss Alice Stewart was the guest of friends in Peterborough over the week-end.

Mrs. P. J. Bentley is away this week assisting with installation work in connection with some of the Rebekah Lodges of the district.

Rev. A. M. Ferris of Toronto was the guest of Rev and Mrs. G. S. Gervan at the manse, while in Millbrook, in connection with the special services in the interests of young people's work.

"Golden Links" Met.

The Golden Links" Mission Circle of the Methodist church held their first meeing for the new year on Monday evening, at the home of Mr G. F. Spence, a large number of the members being in attendance.

The president, Miss Ella Elson, had charge of the gathering,and also contributed a solo, "The Island of Dreams, during the programme, and which was much enjoyed. Misses. E Sheppard, S. Pethick, B. Hatherly, M. Skitch were amongst those who responded to the "Watch Tower," and Miss Marian Spence read a most interesting letter from a missionary in Japan.

On motion it was decided that the Circle would assume 2 shares ($50) in Miss Hawkins salary this year, instead of sending their money to educate a girl in China as has been done for the past five or six years. This change was made because word had been received that the Chinese girl had been taken out of the mission school by her father though she had only one more year to put in before being ready to teach.

The offering for the "rest fund" was taken up and a very pleasant social hour was enjoyed with music and refreshments, a vote of thanks passed to Mrs. Spence for her kind hospitality before the Circleites adjourned for another month.

Hockey Practice.

The local hockey club enjoyed a good practice game on the rink on Tuesday afternoon, doubtless expecting to play a return game with the Omemee boys in the near future.

ACCEPTED CUT.

MONTREAL, Jan. 18.—(Canadian Press.)— Running trades on Canadian railways to-day accepted twelve and a half per cent. wage reduction.

CASCARETS 10¢

For Constipated Bowels—Bilious Liver

The nicest cathartic-laxative to physic your bowels when you have

Headache	Biliousness
Colds	Indigestion
Dizziness	Sour Stomach

is candy-like Cascarets. One or two to-night will empty your bowels completely by morning and you will feel splendid."They work while you sleep." Cascarets never stir you up or gripe like Salts, Pills, Calomel, or Oil and they cost only ten cents a box. Children love Cascarets too.

4,390 ALBERTA FARM WOMEN

More Than 3,000 Are Also Associated.

CALGARY, Alta. Jan. 18.—(Canadian Press)—Membership in the United Farm Women of Alberta at the close of the 1921 totalled 4,39 as compared with 3,926 a year earlier, according to the report of the secretary submitted today to the annual convention here. In addition more than 3,000 women are associated with the movement through the medium of the United Farmers of Alberta locals. The report outlines the year's work, mentioning in particular measures which had been carried out for the relief of sufferers in certain sections of the province had met with repeated crop ailures.

A report was presented also for the junior section of the U.F.A. which had now 115 locals with a aggregate membership of approximately 1,200. "We feel" said the report, "that we have not only justified our exisence, but we have helped to create added interests, new contentment and higher impulses in many communities where eager boys and girls are aspiring towards 'good Juniorship and "better" seniorship

LEONARD EAR OIL

RELIEVES DEAFNESS and STOPS HEAD NOISES. Simply Rub it Back of the Ears and Insert in Nostrils. Proof of success will be given by the druggist.

MADE IN CANADA

L. H. BOULINGTON CO., Sales Agents, Toronto
A. O. LEONARD, Inc. Mfrs. 70 5th Ave. N. Y. City
"You cannot afford to be deaf"

For sale in Peterboro by E. L. Payne, McDermid & Jury, Warne Drug Co., Bond's Drug Store.

Oh, mammy FRY'S does taste so good when you're hungry!

Mothers! Just try this—let the children have a cup of delicious, warming and invigorating FRY'S Cocoa when they come home from school. It is such a "hungry time," and such a long wait from dinner to supper, whereas a cup of FRY'S is easily made and every drop is nourishment of the finest kind.

If your child is nervous, pale and not strong, you will find a regular afternoon cup of FRY'S a wonderful tonic food because it contains every element a child needs for growing. Of course, everyone likes FRY'S, its flavor is so delightful, and really, it is one of the most economical foods you can buy. Of course, remember

"Nothing will do but FRY'S"

138

LARGE CONGREGATIONS AT MARK ST. CHURCH.

Rev. G. E. Ross Preaches on "Communion With the Dead."

Notwithstanding the severe storm of Sabbath, the congregations were larger than could be expected. The music by the choir was much enjoyed "Communion with the Dead" was the subject of the morning sermon and was founded on II Sam. XII, 23, "Can I bring him back again? I shall go to him, but he shall not return to me." The following is an outline of the sermon.

Death has visited the palace of King David, and he looked into the cold, white face of his infant son as he lies in the embrace of death among the flowers. You see death comes to the palace and to the hovel alike, and you cannot bribe him to pass your door. David lay on the ground all night wrestling for the life of his boy, but it was in vain. But when he learns that the child is dead he rises, refreshes himself, goes into the house of God and fortifies his soul with the words of the text.

Can I Bring Him Back?

All along the centuries, from Saul and the Witch of Endor, down to the foolish girl giggling over the Ouija Board, men and women have been trying to hold communion with the dead. Did the witch of Endor have any control over the spirit of Samuel? No: God sent Samuel's shade to tell Saul of what would overtake him on the morrow. How much better it would have been for Saul if he had not known what would take place the following day. But, you say, how did the Witch of Endor get the truth? She had nothing to do with the truth. God used Samuel's shade on this occasion just as he used Moses and Elijah to speak with Christ on the Mount of Transfiguration. Why, that old hag of Endor was terrified when she saw the figure rise before her, and Augustine and Josephus tell us that she saw the devil.

The Other World

There lies before us a large volumn written by Sir Oliver Lodge, entitled, "The Survival of Man" and also its companion, "Raymod by the same author. No man can read these volumns, if he is fair minded, but entertain a certain amount or respect for both the author and his work. And no broad minded man will ridicule such a volumn of evidence as we find set forth by that organization called "The Society for Physical Research.' For half a century this society has been investigating certain physical phenomena, and surely we cannot deny to honest men the right of earnest enquiry. We must leave hypnotism, clairvoyayce, apparitions, mesmeric trance, and spiritualistic phenomena of such a character to the Society organized for such investigation. Let us listen to the word of God. "I shall go to him, but he shall not return to me". I am speaking of that eternal Ego or Self or Soul; that shall not return. We need not argue, God says so."

Is There Any Communication

Certainly you may feel the blessed influence of departed friends, while you linger, and sorrow, and suffer here on the earth. Your mind is so constructed that you can pierce the eternities with a thought. In the twinkling of an eye our thoughts are up among the rushing worlds, away through the infinite spaces, or back among the fields and flowers of life's glad morning. So you can send your thoughts wandering over the eternal hills, while you, in body are compelled to "stay by the stuff" for a while. But what of our departed friends? Their minds cannot be less active than ours. And so from the hill of paradise their thoughts and feelings and emotions find their way to you as you recline on a bed of pain, or struggle with your problem, or trudge along life's pathway with your weary load. Remember mind has no limitations. Nor do we know how thin the veil is fixed between us and our loved ones beyond.

I Shall Go To Him

How often we hear people say, "oh I hope God will take me to heaven when I die". Now, this has no meaning. A man who is right with God cannot go anywhere else but to heaven when he dies. His whole soul is in harmony with heaven. He vibrates toward the skies. Being in tune with the divine, he lovs what God loves and hates what God hates. He could not find his way to any other region but to heaven, and if such a man managed to get to hell the devil would want to get rid of him. You see a man of God purifies the moral atmosphere wherever he goes.

Shall We Know Them?

Yes, we shall know each other better there, than we do here. "Now I know in part, only." When I get to heaven I shall find my boy among millions. Oh yes, that is all arranged. You remeber when Jesus took Peter, James and John up to the mount of Transfiguration how Moses and Elijah were known to that disciple. And yet Peter had never known them on the earth; for they had been dead for centuries before he was born. Why it would not be heaven at all, if we did not know our friends. We shall not lose that social element in our character because we change earth for heaven.

What About Reunions?

David tells us that his boy shall not return to him, but he shall go to that loved one. Here David hints at some central home of the blessed. His boy is not away in the wide unknown, but in the Paradise of God. Now, since David is going to the abode of his child he shall know him as a child. Our departed children will be given back to us as children on the morning of the resurrection day. Yes he shall go to him, know him, get him in his arms again, and be thus united in the bonds of eternal love. How sweet and rich it is to know that earths ties are not broken forever. We shall catch the broken threads again and finish what here began, heaven will all mystery explain and then up there we'll understand. Have you a loved one there?

COPYRIGHT KEYSTONE VIEW CO., NEW YORK

DEBS LEAVING WHITE HOUSE

Eugene V. Debs, erstwhile Socialist candidate for President, and until Christmas Day a prisoner at Atlanta Federal Prison, leaving the White House after paying his respects to the man who pardoned him.

HARDWOOD $10 TO $12 A LOAD LOCAL MARKET.

Movement in City Steady if Slow — Mixed Wood Fetches $7 to $10 — Sales Good.

Hay $28 the Ton.

Judging by the immense quantity of wood that appears daily on the market, the wood supply in the country is not of scanty proportions. Commencing early in the morning, there is a steady procession of wood sleighs coming into the city on the various arteries of traffic—the Chemong road, the Gravel, Keene, Lakefield and Norwood roads. Late in the evening, if a person watched closely, he might find one or two farmers proceeding disconsolately home with as full a load as when he left for the city. Market Clerk D. Maloney declares, however, very few of the farmers fail to sell their wood. There is a slow but steady movement these days, and on the whole, sales have been very good.

Last Saturday nearly 25 loads were "parked" on the market, and so far as known every one sold. If this is true, the city wood-yards are up against a material competition.

So far as diversity in price goes, no two people pay the same prices, but, of course, there is a maximum and minimum. Good hardwood runs from $10 to $12 a load, but here again there are "loads and loads." Some are three-quarters of a cord and others a full cord. Mixed wood at $7 to $10 forms the biggest part of what is being offered. Poplar and birch sell at $8.

Yesterday eight loads were congested together on the square with a couple of loads of hay mixed in between. Good sleighing is accountable for an influx of hay and straw, as it also is for the bringing in of so much wood. Hay remains at $28 and straw continues to bring $10 and $12, considered to be unheard of prices by retired farmers, who sold it at $2 in the long ago.

NEW BOOKS ACQUIRED BY PUBLIC LIBRARY

Hansard—House of Commons Debated, 1921 (5 vols.).
Gay, Cockade—Temple Bailey.
Hemon, Louis—Louis Chapdeline.
Buckrose, J. E.—Privet Hedge.
Burroughs, E. R.—Tarzan of the Apes.
Connor, Ralph—To Him Who Hath.
Dixon, Thomas—Man in Grey.
Ashmun, Margaret—Topless Towers.
Fletcher, J. S.—Herapath Property.
George, W. L.—Ursula Trent.
amieson, Nina M., Hickory Stick.
Lang, Janet—Wintergreen.
Le Queux, Wm.—Open Verdict.
McArthur, Peter—Affable Stranger.
Marshall, Archibald—Peter Binney, Undergraduate.
Oppenheim, E. P.—Nobody's Man.
Poole, Ernest—Beggars' Gold.
Ruck, Berta—Arrant Rover.
Vachell, Horace—Blinkers.
Avery, Harold—Highway Pirates.
Baum, L. Frank—Magic of Oz.
Burgess, Thornton W.—Mrs. Peter Rabbit.
Gould, Eliz Lincoln—Admiral's Little Housekeeper.
Gould, Eliza Lincoln—Admiral's Little Secretary.
Strang, Herbert—Airscout.
Bryce, James—Canada An Actual Democracy.
Begbie, Harold—Ways of Laughter.
Hardy, E. A.—Selections from Canadian Poets.
Lampman, Archibald—Poems.
Gibbs, Philip—More Than Must Be Told.
Staples, Melville H.—Challenge of Agriculture.

More than half of all the women in the United States marry before reaching the age of 25

Baby's Own Soap

Delicately fragrant
Absolutely pure

Best for Baby—Best for You

CO-WORKERS BIBLE CLASS ELECTS OFFICERS

A meeting of the Co-Workers Bible Class of George Street Methodist Church was held in the church parlor Friday afternoon, Jan. 13th, to receive reports for the year and for the election of officers. Each department of the class gave a gratifying report.

The following officers were elected for this year:

Teacher, Mrs. J. C. Wood, Assistant Teacher, Miss McCamus; Honorary President, Mrs. James Kendry; President, Mrs. W. H. Cunningham; 1st Vice President, Mrs. Wm. Copp (re-elected); 2nd Vice-President, Mrs. James Spencer; Secretary, Mrs. Allan Lewis; Treasurer, Mrs. Charles Wiley (re-elected); Finance Committee, Mrs. J. D. Craig (re-elected), Mrs. Gibbons and Mrs. Payne; Membership Committee, Mrs. Sharpe, Mrs. Cheverile and Mrs. Baird; Sick Committee, Mrs. H. P. Lindsay and Mrs. Hales; Devotional Committee, Mrs. Payne and Mrs. George Curtis; Flower Committee, Mr. S. Sharpe; Relief Committee, Mrs. George Curtis; King's Bank, Mrs. Albert Harrison; Social Committee, Mrs. A. Allison (Convenor); Auditors, Mrs. James Spencer and Mrs. Allan Lewis.

1000 Rooms (Fireproof) "Close to Everything"

King Edward Hotel
TORONTO

Giving "more service" to King Edward patrons brought more patrons to demand King Edward service. Our new addition which now enables us to accommodate more patrons also enables us to accommodate all patrons better.

Direction United Hotels Company of America.

Reservations can be made for any Hotel in The United Hotels Company's Chain.

Geo. H. O'Neil, *General Manager*
L. S. Muldoon, E. R. Fitcher *Managers*

CROP REPORT

Following is a summary of reports made by the Agricultural Representatives to the Ontario Department of Agriculture:

South Simcoe claims that the quality of live stock recently sold is showing improvement, some good heavy steers being seen in this week's shipment.

Bruce states that a few butchers' steers were loaded during the week, bringing from $6.50 to $7 a cwt., and that choice cows, springers, have been selling at from $70 and $90 each.

A number of grade milch cows have changed hands in Hastings at prices ranging from $40 to $60.

Good grade cows are selling at from $50 to $75 in Brant, which is about one-third the price of the mature cows at the recent Shorthorn Club sale in that county, the average there being $184.

Elgin states that the supply of milk is falling off with the cold weather, but that dairy cows are bringing fair prices at auction sales.

Carleton holds that the demand for butter is being affected by importations from New Zealand.

A few late lambs were recently shipped from Bruce at $12.35 a cwt.

Bacon hogs range in price from $9.75 to $10.50 a cwt. Little pigs have been in fair demand in Brant at from $8 to $10 a pair, six selling on the market on Saturday for $31.

Hay is selling in Brant at from $14 to $16 a ton; in Bruce, $15 to $20; in Durham, $25 to $30. Nearly 500 tons of hay were sold in Prescott last week from the neighborhood of Plantagenet around $21.75 a ton.

South Simcoe states that a number of farmers are storing rye and buckwheat at the local elevators in the hope of a rise in prices before spring.

Potatoes are in good demand in Leeds at from $1.50 to $1.60 a bag.

Bruce farmers are of the opinion that farm laborers will be hired at from $5 to $10 a month less than during the past season. Brant places the expected reduction in farm wages at 15 per cent., and puts the rate of wages for married men at a maximum of $500 a year.

Durham says: "Bankers and private individuals who have money are receiving many calls from farmers for loans. Undoubtedly many tenant farmers and those who have bought farms recently are having serious financial problems to deal with."

Regarding extra winter operations Prescott and Russell says: "Farmers are taking advantage of good sleighing to haul wood into the villages at prices ranging from $2.75 to $4 for dry tove wood. The crop of ice this year is one of the best we have had, the ice being clear all the way through with a thickness of 15 to 18 inches."

Peterborough also refers to the sale of firewood as being a source of farm revenue this winter.

GOOD WORK BY NAVY LEAGUE.

Col. C. G. Williams Addressed Local Rotarians on Operations of Canadian Organization.

Theatre Night Coming.

BY F. H. DOBBIN.

Monday the 16th brought Rotary day. The weekly letter would not permit it to be forgotten, for the fresh and breezy reminder comes promptly a few hours before. So the attendance was good, even better.

A part of the function of the newly elected Mayor of the city it o attend where men do congregate, and at Rotary and Kiwanis he is due to be introduced in his official capacity. So he as at Rotary, as a visitor. Possibly he may be membershipped on his classification as the one and only. Another one welcome, was W. H. Yates, of the Hamilton contracting firm that is now closing up the building of the filtration plant. Such details as relate to the construction of the basins, etc had to be done to sustain the morale and efficiency of the navy.

General Business

General business of the day was then taken up. Theatre night at the Royal was announced, the earnings from the night to go to the funds for the boys camp. Rotarian Dr. A.M. Morrison who has the matter in charge, explained the situation and arrangements for the trip to Los Angeles, next summer, when the International Rotary Convention will be held in that city. Other matters of general interest to the members were referred to and the meeting adjourned.

North Carolina has 32 female clergymen.

The Navy League

The speaker for the day was Col. C. G. Williams of Toronto, Secretary of the Navy League of Canada. He described the work in Canada, and in England. He described the New Sailors' Home in Halifax that had been instituted at a cost of $175,000.00. It was doing a magnificent work for the sailor coming off the sea was in a position distinctly different from that of the landsman. Provision had been made for homes on the Pacific Coast, at points in British Columbia. We know now that the sailor in port has to be looked after, else we shall be without that great essential to commerce, a merchant service. All affairs of this work were in the hands of a competent board, which included such men as Beatty of the C.P.R. and Hanna of the Canadia National Railways. He reviewed what the Navy League has accomplished during the war and at a time when Britain was loosing her sailor men by the thousand.

Admiral Beatty, speaking in Toronto, bore testimony to the work of the League, both in Britain and in Canada and claimed that the League had increased efficiency of the navy and made it ready and capable during the war when so much

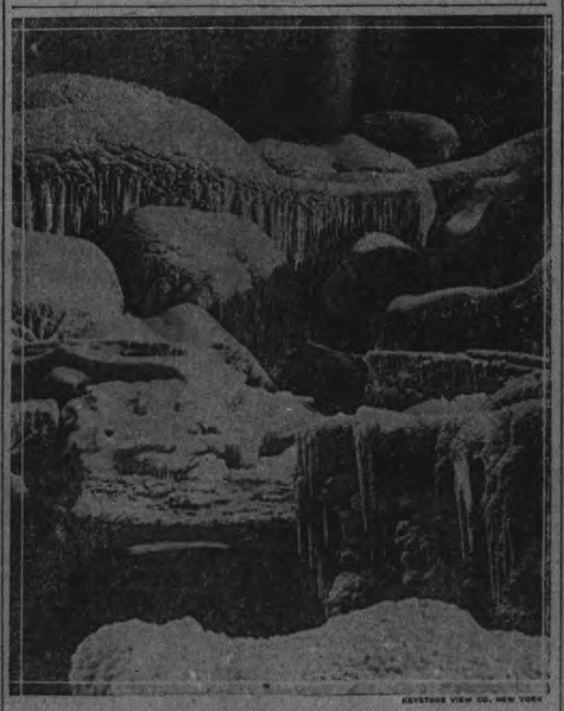

KEYSTONE VIEW CO., NEW YORK

NIAGARA IN WINTER

Jack Frost with his "palette and brush" converts Niagara into a veritable fairyland each year. This photo was taken at the foot of the falls.

INSTALLED OFFICERS LANSDOWNE LODGE, S.O.E.

The annual meeting for the installation of officers took place on Monday evening last, Jan. 16, in the S. O. E. Hall. District Deputy Caley conducted the ceremonies in the presence of a large gathering of brethren.

The following officers were duly installed:

Worthy President, Bro. R. Starr; Worthy Past President, Bro. B. Lemmon; Worthy Vice-President, Bro. F. Rathbone; Worthy Financial Secretary, Bro. W. Shiner; Worthy Recording Secretary, Bro. F. W. Eggleton; Worthy Treasurer, Bro. C. Wood; Worthy Chaplain, Bro. P. Webb; First Committeeman, Bro. G. F. Collis; Second Committeeman, Bro. S. Ward; Third Committeeman, Bro. J. Bromley; Fourth Committeeman, Bro. E. Gregson; Fifth Committeeman, Bro. W. Davis; Sixth Committeeman, Bro. Parsons; Inner Guard, Bro. Dowson; Outer Guard, Bro. Farrance; Trustees, Bros. R. Tivey and D. Curtis; Hall Trust, Bros. Rathbone, Wood and Webb; Auditors, Bros. C. Rathbone and E. Gregson; Lodge Physician, Bro. Dr. Young; Supreme Lodge Delegate, Bro. W. Shiner (Bro. Waram, alternative).

The financial statement for the year 1921 showed that great progress had been made, and that a large number of Englishmen had joined the ranks.

The social side had been developed by the installation of a full size English billiard table, formation of billiard teams, carpetball teams, and, last but not least, an all-English football team is in course of formation and will be discussed at the meeting on Friday, Jan. 20th.

After the installation the banquet was served by Bro. C. Coleman in his usual accentable style. A musical program concluded a most enjoyable evening.

According to the declaration of the Canadian Grand Lodge of Masons, women will never be permitted into the fraternity in Canada.

TO-DAY'S FASHIONS

QUAINT FROCK

She wears black velvet to set off the freshness of her youth with its wonderful depths of tone. Australian Opossum makes collar and finishes the deep pointed panels on each side of the skirt. An unusual bit of color is added by Georgette inner sleeves heliotrope colored.

Moffat's Combination

Here is the last word in combination—coal and electric — ranges. We build nothing else but ranges and water heaters and our lines are the models from which others try to build. Write for booklet to Moffats, Limited, Weston, Ontario.

26

MOFFATS ELECTRIC RANGES

GREATEST HEAT--LEAST ASH
D. L. & W.
EXTRA BRIGHT, CLEAN
SCRANTON COAL
Robt. Hicks Co.
LIMITED
Head Office 248 Murray. Phone 48
Branch Office 266 Charlotte Ph. 47

"We Fixed the PLUMBING So it Will Stay Fixed"

No matter how serious your Plumbing difficulties may be, we are fully capable of mastering them.

A Breakdown in Bathroom, Basement, or Kitchen demands Prompt, Efficient Service, and you are sure to get it by Telephoning No. 1054, or 1716J

When we fix anything, it stays fixed. And our Charges are Most Reasonable.

OUR SPECIALTIES:—
PLUMBING, AND STEAM AND HOT WATER HEATING.

Nelson & Dunsford
Telephone No. 1054, 1716J.
201 RINK STREET.

STORE OPENS - 9 A.M.
STORE CLOSES - 5.30 P.M.

The GRESSMAN Company Limited

50c Mid-Day Lunch Served In Tea-Room, 11.30 a.m. to 2 p.m.

The Annual January Thaw in Hosiery Prices

Commences with the

Five-Day Hosiery Sale

Thursday, January 19th, to Tuesday, January 24th

The Hosiery Department's turn has come to be the OUTSTANDING FEATURE of the January Clearance Sales.
It will mark itself indelibly on the minds of those who purchase their needs from the lines it has to offer.
It will present hosiery for men, women and children, and will offer only that which has been carefully selected from the best makers.
It would be unfair to judge the qualities by the prices, for the latter are down and the former up.
It is your opportunity to purchase sufficient for future needs. The values make it worth while.
Goods displayed in Arcade Window to-night.
Women's and children's lines on Main Floor, Arcade Entrance.
Men's Hose, Street Floor, Men's Shop.

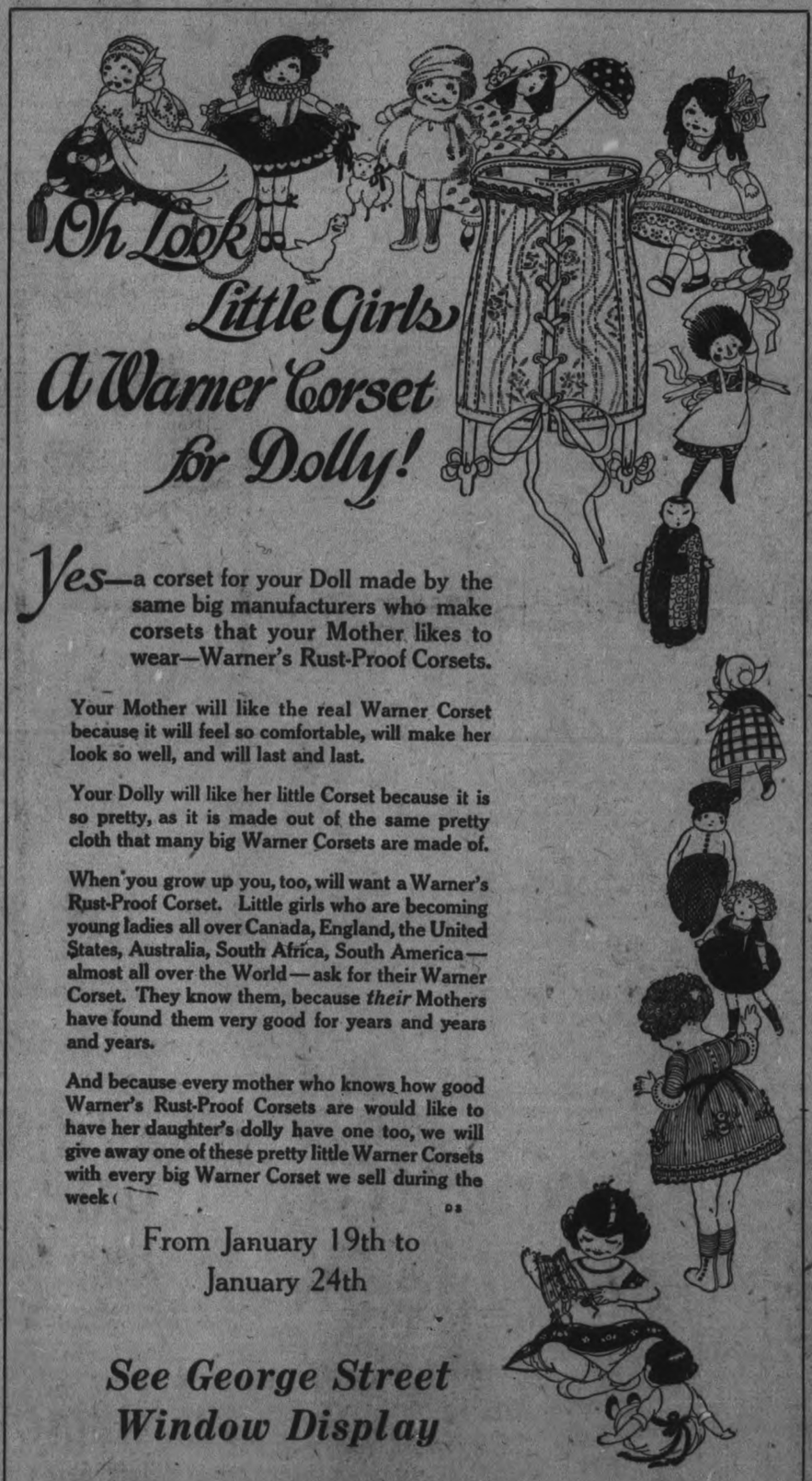

Yes—a corset for your Doll made by the same big manufacturers who make corsets that your Mother likes to wear—Warner's Rust-Proof Corsets.

Your Mother will like the real Warner Corset because it will feel so comfortable, will make her look so well, and will last and last.

Your Dolly will like her little Corset because it is so pretty, as it is made out of the same pretty cloth that many big Warner Corsets are made of.

When you grow up you, too, will want a Warner's Rust-Proof Corset. Little girls who are becoming young ladies all over Canada, England, the United States, Australia, South Africa, South America—almost all over the World—ask for their Warner Corset. They know them, because *their* Mothers have found them very good for years and years and years.

And because every mother who knows how good Warner's Rust-Proof Corsets are would like to have her daughter's dolly have one too, we will give away one of these pretty little Warner Corsets with every big Warner Corset we sell during the week.

From January 19th to January 24th

See George Street Window Display

Two Splendid Opportunities in the New and Popular "Point-Heel" Silk Hose

NO. 1

$3.25 Glove Silk Hose, $2.49 Pair

"Queen Quality" Glove Silk Hose and choice of black, white, navy blue, brown or grey. A complete range of sizes. The pointed heel gives the ankle a narrowed, slender appearance.

NO. 2

"Harvey Point Heel" Pure Thread Silk Hose, $2.29 Pair

This price is the lowest we have yet quoted on this lovely quality Pure Thread Silk Stocking. Choice of black, white, brown or grey. First buyers will find practically every size in each color. Pointed heel, giving narrow ankle effect.

Women's $1.25 Cashmere Hose, 98c Pair, 2 Pairs $1.90

Penman-made, all-wool, black, cream or brown. It's a super-value. First buyers will find sizes 9, 9½ and 10. Perfect form-fitting and seamless. An everyday $1.25 value.

Women's 85c Brown or Grey Cashmere Hose, 69c Pair, 2 Pairs $1.30

This lot is "Superior" brand and they are worthy of the name. Fine wool cashmere, good weight, seamless, double soles. For five days only the low prices will prevail.

Women's 50c Cashmerette Hose 37c Pair, 2 Pairs 70c

Seamless and choice of black or brown. A good quality fine gauge Stocking, made-in-Canada and knit to form without seams. Either color in sizes 9, 9½ and 10.

75c Heavy Weight Macco Hose, 53c Pair

"Knit-Well," full-fashioned and seamless. Choice of black or brown. Knit to form with narrowed ankle and widened top. Extra reinforced heels, toes and soles. Made-in-Canada and a good regular 75c value.

Boys' and Girls' 50c to 60c Black Hose, 2 Pairs 69c

A mixture of "firsts" and "seconds"—you'll find it difficult to tell which is which. Two weights, fine ribbed for girls and heavy ribbed for boys. Not all sizes in each weight, but all sizes in the lot.

Women's Heather Lisle Hose, 49c Pair, 2 Pairs, 95c

The first quality in this same grade would be 75c a pair. Their imperfections do not detract from their good appearance or wearing qualities. Medium weight, seamless, heather mixtures in browns and blues. Sizes 8½, 9 and 9½.

SUB-STANDARDS

"Venus" Silk Stockings, $1.19 Pair, 2 Pairs $2.30

Here is a lot of sub-standards that are as good as firsts. We cannot find anything wrong with them, even after close examination.

You have choice of navy, brown, grey and white. Ribbed or hemmed tops. Come tomorrow for best selection, as there is sure to be rush selling.

Men's Hosiery *in The Men's Shop*

Men's $1.50 Black Cashmere Hose, 98c Pair, 3 Prs. $2.85

As good a Sock as any man could wish to put his foot in and tread upon. All-wool, true black, finely ribbed, absolutely seamless, guaranteed unshrinkable, wear resisting, vital parts extra spliced. Sizes 10, 10½ and 11.

Men's $1 Black Cashmere Hose, 69c Pair, 3 Pairs $2

Two lines—one is an English make and the other Penman's. Both are good $1.00 value and particularly fine at the above prices. Fast black, fine and long in the wear.

Men's Grey Wool Cashmere Hose, 39c Pair, 2 Pairs 75c

We can say many a good and truthful word about them, but also have to admit that they are "seconds." They are repaired seconds, however, and the imperfections do no harm, either in appearance or wear. A medium grey color, fine quality cashmere and good fitting.

CARNIVAL AT WARSAW WAS BIG SUCCESS.

First Ice Event of Season Presents a Brilliant Scene — Church Societies Are Active.

Warsaw and District.

WARSAW, Jan. 18.—The first carnival of the season, held on the rink, last Friday evening was quite a success. The fancy costumes were very pretty and the comic ones very clever. Ice was in excellent condition and there was a good crowd.

Prizes were awarded as follows:—Ladies' fancy costume, Miss Elsie Tucker; Ladies' comic costume, Miss Florence Batten; Girls' fancy costume, Miss Jennie Batten; Girls' comic costume, Miss Della Tucker; Boys' fancy costume, Leonard Hawthorne; Mens' fancy costume, Mr. Ted McIlvena; Mens comic costume, Messrs. Norman Crowe and John Tucker; Men's mile race, Mr. Fred Bell; Ladies' half-mile race, Mrs. Rufus Payne; Boys' half-mile race, Gordon Bowen; Hurdle race, Mr. Fred Bell, girls' race (16 and under) Laura Bowen; Boys' race, (12 and under), Leonard Hawthorne; Partner's race, Mrs. Rufus Payne and Mr. Fred Bell; Boys' p. ner race, Carmen Payne and Miss Elsie Tucker.

Care of the Car

On Saturday evening the garage people continued their lectures on "Care of the Car".

Mr. John Selkirk had a review of the previous lesson, Mr. Hillard Clements clearly explained about the steering, the placing and mechanism of the front axle wheels and the hind axle and wheels. Mr. Clifford Selkirk, the transmission. Questions were asked and carefully and clearly answered. At the close the question was put to those present, whether or not these lectures would be continued. It was unanimous to have them continued.

The only objection was that it seemed an imposition on good nature but those who objected on that score were assured it was on', a pleasure. However, the lecturers do ask the people to endeavor to gather earlier, as they wish to begin punctually at 7.30 p.m. Also it is desirable that the ladies also attend. Many of them run their own cars and it is just as necessary for them to understand their machines as for men. There is no charge, except a collection to pay for the hall.

An Open Meeting

Instead of the regular afternoon meeting of the Woman's Institute, an open meeting was held on Thursday eevning in the town hall. The President was in the chair and after the usual opening exercises, tenders were asked for the old piano, but none have been received. The objects of the Institute were stated. A partial report of the Convention in Toronto was given and following program rendered: Recitation, "The Blind Soul"; song, "Far Away", Mr. Ralph Selby; duet, "Some Day I'll Wander Back Again", Miss Florence Batten and Mr. Ernest Batten; recitation, "When Hulda 'Spects Her Beau," Miss Gwendolyn McQuaig; solo, "Asleep in the Deep", Rev. G. Weir; recitation, "Davie and Goliar" Mr. Wallace Anderson; solo, "My Little Alice-blue Gown," Mrs. Chas. Foster. Messrs. John Rose and Rufus Payne were asked to choose sides and practically all present were lined up when there followed a spelling match. A word was given out and in three seconds the speller had to spell it backwards and pronouce the word thus spelled. This was followed by a group singing contest in which those present were divided into six groups by numbers. Each group was given one verse of some well known song. There were five minutes for all to practice, then each group stood up and sang their verse. Refreshments were served and before parting all sang "Auld Lang Syne" and The National Anthem.

A.Y.P.A. Met

The A.Y.P.A. met on Wednesday evening with a very good attendance. They are arranging for an entertainment on the evening of Feb. 14th, and the Guild are arranging for a sale of work and tea on the afternoon on the same day.

Church Societies

The Presbyterian Ladies' Aid and Managers held a joint meeting on Tuesday evening to discuss cleaning pipes and re-decorating. Nothing definite was done.

The endeavor League met in the Methodist Church on Friday evening. Mrs. Arthur Edwards and Mrs. J. A. Crane read a paper on Mission Work, which began by stating that times of great stress produced great men. Several great men were named, Abraham Lincoln, Shaftsbury and so on; also several outstanding missionaries, Livingston, Moffat, Morrison, etc. A short history of the life and work of Adoniram Judson followed. It seemed terrible to speak of the suffering he and his wife endured, but it is well at times to remember these things. The work he did in Burmah was magnificent.

On Friday evening of this week, under the "Citizenship" head. The "Possibilities of Canada" will be taken up; also the "Possibilities of its People".

The League is trying to arrange for a summer camp at some point not too far away, to which all the sunday-school children of the village can go for a week or ten days. The camp is to be carried on much the same as other similar camps are, but so modified as to suit the individual needs of the place.

Municipal Phone

Dummer Municipal Telephone people will have their business meeting on Monday, January 23rd. at 1 p.m. in the town hall, Warsaw.

There will be a dairy meeting in the town hall on Friday afternoon, Jauary 20th at 2 p.m. Mr. Publow of Kingston will speak. All are cordially invited to attend.

Mr. John Clifford has sold his farm near Warsaw, to Mr. Bolton, and has bought one near Chiddick's factory in Smith.

Snow-shoes are in evidence again.

ALL KNITTED AND WOOLLEN
CHILDREN'S WEAR
- To Be Cleared Regardless of Cost -
We have a few more Ladies' Dresses and Suits to be sold at Less than Cost Price.
W. E. LECH
Headquarters for Misses' & Children's Wear
366 George St. 3rd Door from Simcoe St.

LAKEFIELD ELIMINATE P.A.A.A. YOUNGSTERS

SCORE IN LAST NIGHT'S GAME WAS 3-3, VILLAGERS THUS WINNING THE ROUND BY 5 GOALS TO 4—THEY HAD TO COME FROM BEHIND.

Although the P.A.A.A. Juniors were ahead 3 goals to 0 in the middle of the second period in last night's O.H.A. game with Lakefield, thus giving them a two-goal lead op the round, the Lakefield youngsters threw everybody up on the attack and battled along so determinedly that they eventually evened up the count, the final figures being 3-3. As a result, the P.A.A.A. crew drop with a dull thud out of the O.H.A. race, for Lakefield won their home game by 2 to 1 and thus capture the championship of the section by the attentuated margin of one goal. They will meet the winner of the Lindsay-Holy Name-Uxbridge section—and then hang up their sticks, judging by last night's showing.

The boys from Peterborough's northern suburb must be given credit, however, for the way they refused to accept defeat last night, even when two goals down on the round. They worked their heads off to get back into the running and were eventually rewarded for their persistence by getting the goals that meant the leadership of their section. Louie Sabatino was the star of the visiting crew and the best boy on the ice. He was fast, aggressive and tireless, and his rushes generally ended up with a shot that was dead on the nets. Roblin, a youngster attending the Grove School, also did good work for the section winners, while Hill was effective in the nets, and the Ridpath brothers contributed a lot of useful work.

The P.A.A.A. squad gave the best they had, and in the early stages looked like comparatively easy winners. They scored the only two goals in the first period and made it 3 to 0 before the second session fairly started. Then Lakefield hurled everybody up on the attack and the Peterborough youngsters' lack of experience showed in their inability to clear the rubber away from their own nets. This failing eventually lost them the lead they had established and put them out of the race. Tamplet in the Petes' nets gave a nice exhibition of cool goal-keeping and pulled off some fine saves. Of the others Hopkins and Porteous were probably the most effective, while little Eddie Williams, by long odds the smallest boy on the ice, was trying all the time.

Only a small crowd saw the game. It was not brilliant hockey; you can't expect that brand from two green teams who fail to stay in their positions and who follow the puck all over the ice. But the kids were determined enough, and the game was not without its exciting moments.

The P.A.A.A. outfit outscored Lakefield 2 to 0 in the first period. Pogue got teh first counter, and it was lucky one for he batted a loose puck in front of the Lakefield nets and the vulcanite bounced off Sabatino and dropped between the posts. Hopkins made it 2 to 0 when he went in alone on a nice rush. Lakefield were dangerous several times, but Tamplet refused to be beaten.

Early in the second stanza Porteous got away and carried the rubber in close to fool Hill. That made it 3 to 0, and the lead looked safe enough. Lakefield refused to think so, however, and with a five-man attack they penned the young Petes in their own territory, and the P.A.A.A. gang did not seem to know how to get the rubber away. They, however, managed to keep Lakefield from scoring until the period was nearly over. Then Sabatino came down with a pretty rush, and although he was checked and lost the puck, he managed to get a second swipe at the rubber and tapped it past Tamplet. That left the score 3 to 1, and it remained that way at the end of the period.

Lakefield used the same tactics in the last period, and their determination won for them. The Petes held them out for a while, but finally Clayton Ridpath scored on a shot from well out, and the score was 3 to 2. So far as the game was concerned it was even-Stephen on the round. A little later Jack Ridpath tallied from a scrimmage, and Lakefield were one up on the round. They held their slender lead until the finish, although the P.A.A.A. had several golden chances in the last few minutes.

The Teams and Summary.

Lakefield—Goal, Hull; defence, Sabatino, Roblin; centre, J. Ridpath; right wing, C. Ridpath; left wing, Erskine. Subs., Webster, Gray.

Peterborough—Goal, Tamiplet; defence, Hopkins, Hardill; centre, Porteous; right wing, Pogue; left wing, Cheu. Subs., Batten, Williams.

Referee—J. P. Bond.

1st period—1, P.A.A.A., Pogue; 2, P.A.A.A., Hopkins.

2nd period—3, P.A.A.A., Porteous; 4, Lakefield, Sabatino.

3rd period—5, Lakefield, C. Ridpath; 6, Lakefield, J. Ridpath.

IF STOMACH IS BAD LET DIAPEPSIN END GAS, INDIGESTION

"Pape's Diapepsin" has proved itself the surest relief for indigestion, Gases, Flatulence, Heartburn, Sourness, Fermentation or Stomach Distress caused by acidity. A few tablets give almost immediate stomach relief and shortly the stomach is corrected so you can eat favorite foods without fear. Large case costs only a few cents at the drug store. Millions helped annually.

WAS POLICEMAN ASLEEP?

CALDWELL, N.J., January 18 (Canadian Press). — Chief of Police Hankey paid no attention to two men who stopped their car in front of a clothing store right where he was standing. Likewise, he paid no attention when they come out of the store and drove away. Now he is paying a good deal of attention to looking for them. The pair had held up the proprietor and clerk of the store, bound them with cord, and taken $225.0 and a gold watch—all in a quiet, orderly manner.

THE FILM CRAZE.

WASHINGTON, January 18 (Canadian Press). — California women from 14,114 to 10,672. During the for the movies, it would appear from figures announced by the Census Bureau. Since 1910, it is stated, the number of dressmakers and seamstresses in California has dropped in something wrong with his latest same period the number of "actresses and show women" increased from 2,167 to 3,995.

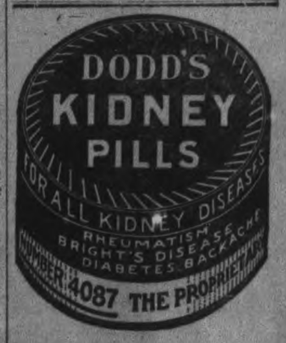

FOURTH ANNUAL
AUCTION SALE
Under the auspices of
PETERBORO COUNTY SHORTHORN BREEDERS' ASSOCIATION
at
Montgomery House Stables,
PETERBOROUGH, ONT.
19 Males 18 Females
INSPECTED SHORTHORNS
THURSDAY, Jan. 26th
Sale Commences at 1 o'clock Sharp.
Catalogue Mailed by Secretary.
GEO. JACKSON and TED JACKSON
Port Perry,
AUCTIONEERS.
ALLAN B. MANN, Peterborough, President.
F. C. McRAE, Norwood, Secretary.
5d 11 14 18 21 24 2w 12 19

SURPRISE
A PURE HARD SOAP
SURPRISE SOAP

A Big Bar

A full-size, full-weight, solid bar of good soap is "SURPRISE." Best for any and all household use.

For use in washing machines shave or slice a portion of the "SURPRISE" bar direct to the machine.—It will do fine work.

114

BOYS INVEST IN GERMAN MARK.

Are Inocculated With Parisian Fever.

PARIS, Jan. 18. — (Associated Press)—Even the schoolboys of Paris now speculate in money of foreign countries. The fever which has prompted French people of all classes to invest their francs in German marks, recently led a 12-year old boy to one of the large Paris banks where he asked for "a francs worth of German money."

The clerk was amazed at the youthful request and stuck his head out of the cage so that he might better see he boy whose head scarcely reached the window ledge.The child continued, as though seeking advice: "Perhaps it would be better if I bought Hungarian money. I read in the paper this morning that marks had gone up but Hungarian money hadn't, but Hungary has lots of corn and I think her money will go up soon. Don't You?"

The clerk told the child the bank did not transact business on such a limited scale and advised him to invest his franc in candy.

Home-made, but Has No Equal for Coughs

Makes a family supply of really dependable cough medicine. Easily prepared, and saves about $2.

If you have a severe cough or chest cold accompanied with soreness, throat tickle, hoarseness, or difficult breathing, or if your child wakes up during the night with croup and you want quick help, try this reliable old home-made cough remedy. Any druggist can supply you with 2½ ounces of Pinex. Pour this into a 16-oz. bottle and fill the bottle with plain granulated sugar syrup. Or you can use clarified molasses, honey, or corn syrup, instead of sugar syrup, if desired. This recipe makes 16 ounces of really remarkable cough remedy. It tastes good, and in spite of its low cost, it can be depended upon to give quick and lasting relief.

You can feel this take hold of a cough in a way that means business. It loosens and raises the phlegm, stops throat tickle and soothes and heals the irritated membranes that line the throat and bronchial tubes with such promptness, ease and certainty that it is really astonishing.

Pinex is a special and highly concentrated compound of genuine Norway pine extract, and is probably the best known means of overcoming severe coughs, throat and chest colds.

There are many worthless imitations of this mixture. To avoid disappointment, ask for "2½ ounces of Pinex" with full directions and don't accept anything else. Guaranteed to give absolute satisfaction or money promptly refunded. The Pinex Co., Toronto, Ont.

GERMANY GROWS MORE DEMOCRATIC.

Signs of Change Seen on Every Hand.

BERLIN, January 18. Associated Press. — Germany is gradually becoming more democratic, say ardent supporters of the republic. They see proof of this in the fact that former German aristocrats who once would have considered it a family scandal to have been detected at manual labor, and members of the highly educated classes who were equally averse to any kind of work with their hands, now are not only willing to work when they have to but they take it from choice.

Among 30 students recently enrolled in a school which teaches various kinds of manual labor, 10 were of noble families or sons of fathers who formerly never would have consented to see an offspring engaged in such trades or in any work.

In all these occupations the student must go through a severe apprenticeship after which he is permitted to join a labor union and work for union wages.

Considerable satisfaction is manifest in republi n quarters over this evidence of the change which is taking place in Germany.

NEW FILTRATION PLANT READY FEBRUARY FIRST

It is expected that the filtration plant after a great many delays due to late arrival of machinery, will be operating by February 1st. R. L. Dobbin, Waterworks superintendent and supervisor of the construction stated today that machinery for the filters that has been held up, is arriving, and delivery of the necesary machinery to make possible the operation of the plant is in sight. The tile for the walls has not been delivered, but is unessential to the operation of the plant.

Several units have been tried out and found satisfactory, and the huge reservoir holding 2,000,000 gallons of water has met the tests. "It is pretty safe to say the plant will be in operation by February 1", Mr. Dobbin stated.

INDUSTRIAL OUTLOOK.

HAMILTON, Jan. 18.—(Canadian Press.)—Optimism regarding industrial outlook was expressed yesterday by J. P. Anglin, of Montreal, President of Association of Canadian Building and Construction Industries, at opening of the fourth annual convention here yesterday. He forecasted that building operations during the year would greatly exceed those of last year.

A DARING RESCUE.

CORK, Jan. 18. — (Canadian Press.)—A daring rescue was carried out in the jail here by two ostensible visitors. They presented themselves to see George Burke, charged with firing on a police patrol, and when admitted to the jail, held up the wardens with revolvers. The prisoner was taken away with the aid of accomplices who were waiting outside with leaders.

Stay Awake After Eating

Give Your Stomach Help With A Stuart's Dyspepsia Tablet And Noon Day Meals Won't Bother.

Many people are so afraid of drowsiness after eating that they

skip meals or eat so little they are undernourished Such stomachs merely need the help of Stuart's Dyspepsia Tablets. The sense of fullness is relieved and there is no acid effect, no gassiness, no heartburn. Digestion proceeds without these peculiar pressures and sensations of indigestion and you soon learn to forget your stomach provided you do not forget Stuart's Dyspepsia Tablets. Get a 60 cent box to-day of any druggist and note how much better you feel after eating.

TORONTO WILL ASSIST.

TORONTO, Jan. 15.— (Canadian Press.)—Colored citizens of Toronto have formed an organization to assist Matthew Bullock in fighting extradition by authorities of Warren county, North Carolina. At a meeting last night in African Methodist church, $115 was subscribed as the intial installment of defence fund.

THE COMMERCIAL EXPANSION OF BRITISH MALAYA

So Rich That Gifts to Empire Since 1912 Totalled 10,000,000 Pounds.

LONDON, Jan. 18.—(By Canadian Press.)—British Malaya now takes up so much of the City of London's attention that one is apt to forget how very recent is its commercial growth. Though Europeans have lived at one or two points on the Western coast for 400 years, some sixty years ago one white man was the sole representative of his race and color in the whole interior between Singapore in the south and Bangkok in the north. The country is so rich and British in sentiment as to estimate the Imperial gifts of the peninsula since 1912 at a total of £10,000,000. It presented a battleship to the Home Government, it contributed fifty-three aeroplanes to the British war munitions during the Great War. The battleship, H.M.S. Malaya, cost over £3,000,000, and was voted to the British Government in 1912.

The country, which is about the size of England without Wales, consists of the Straits Settlement, a Crown Colony embracing Singapore, Penang and Malacca, The Federated Malaya States, a Protectorate extending over Perk, Selangor, Negri-Sembilan and Pahang, the land owned by Malaya rulers and administered, with their good will, by British officials, and a number of States which have not entered the Federation.

"Singapore," says a correspondent of The Times, "with an enormous transhipment trade, apart from the trade of the Colony, is inhabited by a greater variety of races than can be seen in any other city of the world; and this variety is a characteristic of the whole peninsula.

British intervention outside the limits of the Straits Settlement goes back less than fifty years. "Within this period, and more especially since the Federation in 1897," says The Times correspondent, such progress has been made as to encourage the claim that the history of the British Empire cannot show its parallel. There are over 2,000 miles of good metalled roads, carrying all kinds of motor traffic. Motor cars by the way, are a conspicuous feature of a country which some people fancy is under the sway of the head-lumteres at an important cricket match sixty or seventy cars may be seen awaiting their owners.

The railways, built entirely out of revenue, extend over 1,000 miles, and join the Siamese railways, which have been financed by a loan of £4,750,000, also raised out of revenue, from the Federated Malaya States. Thus the traveller can go from Singapore to Bangkok the trains being lighted by electricity and provided with dining accommodation such as one may get on railways at home."

Tin and rubber furnish the chief industries of Malaya. Nearly one-third of the tin of the world, and about two-thirds of the plantation rubber come from the Federated Malaya States. At the end of 1919 the value of the exported rubber was £20,000,000.

Most of the tin mines are in Chinese possession, but the largest are managed by Europeans with the most elaborate of modern machinery. Of the tin mines owned by Europeans the Tronoh is the largest in the world.

While tin and rubber are the chief industries, the Government is fostering every kind of suitable cultivation, and the new trades include china clay and fine pottery.

The climate of the peninsula is hot all the year round, but not unhealthy European residents play cricket, football and lawn tennis without seasonal interruption.

LIVELY DISPUTE OVER SHIPPING.

Polish and Danzig Interests' Conflict.

DANZIG, Jan. 18.— (Associated Press.)—There is a lively dispute between the business interests of this city and the Polish government over the granting of shipping facilities here to the Poles as provided for in the Treaty of Versailles.

General Haking, High Commissioner of the League of Nations, who has been endeavoring to bring the Polish and Danzig interests to an agreement on the question of waterfront privileges, may soon refer the whole matter to the Council of Ambassadors for settelment.

The task of arranging the division of port facilities between the Poles and Danzigers has just been placed in the hands of a harbor board composed of an equal number of Poles and Danzig residents with Colonel Regnier, a Swiss, a chairman.

All the docks and waterfront property formerly controlled by the German imperial government are to pass, by the Treaty orf Versailles, either to the free city of Danzig or to the Polish state. The harbor board was created to make the division.

Commercial interests of Danzig contend that Poland has been demanding more than her share while the Poles aver that the Danzig interests are unfair and endeavoring to prevent Poland from obtaining full access to Danzig's shipping facilities as intended by the treaty.

The Poles contend that they are handicapped because most of the piers and warshouses are owned or controlled by Danzig companies or individuals whose charges are beyond the means of the Poles owing to the unbalanced rate of exchange.

LAST HOME OF SLAVES.

LONDON, Jan. 18. — (Canadian Press.)— That Abysinia is the last home of open slavery; that in its capital, Addis Abeba, there are more slaves than free men, and the British Legation there is full of slaves owend by Legation servants, are assertions made by two correspondents of the Westminster Gazette, who lately have been in Abyssinia.

The newspaper publishes the first of a series of articles by the correspondents detailing present day conditions in Abyssinia.

Bronchitis Sentenced to Death by Buckley!

Amazing Free Trial Offer Spells Disaster to Colds.

Proof! Clear convincing proof! without risking a single cent of your money, that Buckley has the safest and surest way of totally destroying every trace of that terrible cough or cold! Just imagine! A bottle of Buckley's Bronchitis Mixture FREE. Simply take the coupon below to any drug store and the bottle is yours! Try it on your cold. It will immediately convince you that the regular size is all you require to smash the cold and give you a happy relief. It's the chance of a life time; but by all means act quickly. Right now, fill in the coupon and exchange it at any of the drug stores listed below;—

W. K. BUCKLEY, Limited, Manufacturing Chemists
142 Mutual Street, — Toronto

COUPON

Free trial Buckley's Bronchitis Mixture. This coupon will not be accepted if presented by a child.

Name .....

Address .....

Druggist's Name .....

Sold in Peterborough by J. P. Bond, McDermid & Jury, E. L. Payne, Warne Drug Co., Ltd.

FARMERS ON BOARD.

WASHINGTON, Jan. 18.—(Canadian Press.)— The first step to bring about farmer representation on the Federal Reserve Board was taken by the Senate yesterday in the passage of the Kellog-Smith Compromise Bill increasing the Board's appointive membership from five to six and providing that the agricultural interests shall have a spokesman among them.

The vote by which the bill passed was 63 to 9.

THE COUGH WITH THAT TICKLING SENSATION

A little tickling in the throat; now and then a dry, hacking cough; you think it is not bad enough to bother about, but every hack makes a breach in the system, strains the the lungs and prepares the way for more serious trouble.

How many people have lost a good night's rest by that nasty, tickling irritating sensation in the throat? The dry, harsh outgh keeps you awake, and when you get up in the morning you feel as if you had no rest at all.

DR. WOOD'S NORWAY PINE SYRUP

is just the remedy you require to stop that irritating, tickling cough on account of its soothing, healing and expectorant properties.

Mrs. P. Johnson, Port Alberni, B. C. writes:—"I have suffered for years, off and on, with a tickling cough. I could not sleep nights and had to sit up in bed to get relief, in fact, I coughed so I used to vomit. I tried different doctors' prescriptions until I heard of Dr. Wood's Norway Pine Syrup. I tried it and found great relief after I had taken the first bottle and have not been troubled since. I shall always keep it in the house."

Be sure and get "Dr. Wood's" when you ask for it. Price, 35c. and 60c. a bottle; put up only by The T. Milburn Co., Limited, Toronto, Ont.

ATTEND CONFERENCT.

PARIS, Jan. 18. — (Canadian Press.)— An official invitation to France to attend the coming Genoa conference was received yesterday from Premier Bonomi of Italy, who was charged by the Supreme Council with the task of issuing the invitations. For the moment the invitation has been placed on the table to await the first appearance of the Cabinet of M. Poincare before the Chamber of Deputies.

STOMACH TROUBLE? INDIGESTION?

Here's Good News for You

Lindsay, Ont.—"Dr. Pierce's Golden Medical Discovery is the best medicine I have ever taken for stomach trouble. For many years I suffered with gastric stomach trouble and nervous indigestion. Would be so bad at times that it was necessary for me to be in bed two or three days at a time. I have doctored and taken many different medicines with little relief. Just recently I began taking Golden Medical Discovery and it has given more relief than all the other medicines I have ever taken. My stomach does not bother me and I have not had any indigestion since taking this medicine. I can highly recommend the 'Discovery' to others who suffer with stomach trouble."—Mrs Geo. Wellington, 6 John St.

All druggists. Liquid or tablets.

Mrs. Fawcett Gives Advice to Mothers

St. Catharines, Ont.—"I took Dr. Pierce's Favorite Prescription during expectancy when I felt especially in need of a tonic and it benefited me greatly. I always take pleasure in recommending this 'Prescription' to young mothers because I know it will not fail to help them." — Mrs. H. Fawcett, 8 Bench St.

Your health is most important to you. It's easily improved. Just ask your nearest druggist for this Prescription of Dr. Pierce's in tablet or liquid form.

Write Dr. Pierce, President, Invalids' Hotel, Buffalo, N. Y., if you want free medical advice.

Another Vessel Runs Into Storm

BOSTON, Jan. 18.—(Canadian Press.)—How four of his crew were swept overboard by a giant wave during the storm of last Wednesday and three of them were returned to the deck by the same wave, was told by Captain Edward Fogg, of the Boston fishing schooner Athena, when he brought his vessel into port last night. The fourth sailor was drowned.

When the vessel was making for Provincetown to escape the storm the four men were dressing fish. A great sea swept over the vessel and carried all four at least forty feet from the vessel, the captain said. The same wave brought three of them back and deposited them on the deck. The fourth, Thomas Merchant, was caught by a second wave and carried away.

The lost man was 32 years of age and formerly lived at Arichat, Cape Breton.

RAISE GROOM THE PEERAGE.

Lascelle's Title is Only a Courtesy One.

LONDON, Jan. 18.— (Associated Press.)—It is generally expected that Viscount Lascelles will be raised to the peerage before he weds Princess Mary late in February. At present he is a "commoner," his title being onlp a "courtesy" one. He possesses no heraldic distinction except his Distinguished Service Order.

When the Princess is married, she would transfer her coat of arms to the sinister (left) side of her husband's new escuctheon. Her present arms, like those of the Queen, bear no motto. No woman except a reigning queen, has the right to a motto on her coat of arms, according to heraldic laws.

Princess Mary will be attended by eight bridesmaids, two of whom are her cousins, Princess Maud, a younger daughter of the Princess royal, and Lady May Cambridge, daughter of the Earl and Countess of Athlone. Two others will be the Princess' girl friends, Lady Rachel Cavendish, youngest daughter of the Duke and Duchess of Devonshire, and Lady Mary Fox-Strangways, daughter of the Earl and Countess of Ilchester. Four others are still to be selected and there is great expectancy among debutantes of a suitable age.

The guard of honor outside the church on the wedding day will be furnished by the Royal Scots, the senior infantry regiment of the line, of which the Princess is a colonel. The Grenadier Guards, Viscount Lascelles' former regiment will also be prominently represented.

ZULU TONGUE BAFFLES EXPERTS.

There are some savage languages which have never been put into writing or print. One of these is the language spoken by the famous fighting Zulus of the Transvaal, in Africa. Various attempts have been made to reproduce it with the English alphabet, but without success.

An interesting and promising experiment in this direction was made by a group of specialists in phonetics. Four expert stenographers were engaged, three of whom had never heard Zulu spoken, and an educated Zulu dictated to them in his native tongue. The result, when the stenographers read their notes, was not entirely encouraging, an old African farmer saying it sounded like the first efforts of white men to speak Zulu. The trouble seemed to be inability of the stenographers to reproduce the sounds of the language.

MODIFY "SHIMMY."

PARIS, January 18. Associated Press. — The latest edict of Paris society demands that moderation must be the motif of all the modern dances this year, including the "shimmy," the fox trot and tango. The latter is the most popular dance in the best Parisian society but it has been reformed.

THREE DIVORCES FOR ONE PERSON.

This is the Limit in Soviet Russia.

RIGA, Latvia, Jan. 15.— (Associated Press.) — Three divorces to any one person are considered the limit in Soviet Russia, according to Parley Christensen, of Chicago, candidate for president of the United States on the Farmer-Labor party ticket in 1920, who recently spent a month in Moscow. Mr. Christensen visited several Bolshevik courts.

"It is fairly easy to get a divorce in Soviet Russia," said Mr. Christensen when in Riga, "but I understand the limit is three for each person. If a man or woman has appeared in the divorce courts more than three times, he or she has a very difficult time.

"I visited one divorce hearing. It was extremely simple. The pair was separated in half an hour. On arrival in the court room, the man and woman were separately questioned by the judge. He then got them together and tried to persuade them that their quarrel could be patched up and they might live together. They couldn't see it that way, so th judge took them into another room to sign papers dissolving their marriage.

M. Christensen also visited a number of "People's court," corresponding to police courts in America; where persons are tried for minor offences. Most of the judges, he said, were dressed in rough clothes, including brown flannel shirts.

"In general," said Mr. Christensen "I was amazed at the fairness of these courts."

GRAND TRUNK RAILWAY SYSTEM TIME TABLE CHANGES SUNDAY, JANUARY 22ND, 1922.

Train leaving Lindsay 7 a.m. daily (except Sunday) for Peterborough, Belleville, and intermediate Stations, will make Last Trip Saturday, 21st January; and commencing Monday, 23rd January, leave Peterborough 9 a.m., arriving Belleville 11.35 a.m. Train leaving Belleville 5.40 p.m. daily (except Sunday) for Peterborough, Lindsay, and intermediate Stations, will be Cancelled from Peterborough to Lindsay.

4d-16-18-20-21

THE BULLOCK CASE.

HAMILTON, Jan. 18.—(Canadan Press.)—The fight of Matthew Bullock, negro, wanted in Norlina, North Carolina, will reach an important stage to-day when he appears before inspectors of Canadian Immigration Department to be examined on the question of his alleged illegal entry into Canada.

"FRUIT-A-TIVES" SAVED HER LIFE

This Fruit Medicine Always Gives Relief

917 Dorion St., Montreal.

I suffered terribly with *Dyspepsia*. I had it for years and all the medicines I took did not do me any good.

I read something about *"Fruit-a-tives" being good for all Stomach Trouble and Disorders of Digestion*, so I tried them.

After finishing a few boxes, I was entirely relieved of the Dyspepsia and my general health was restored; and I am writing to tell you that I owe my life to "Fruit-a-tives"

Mlle. ANTOINETTE BOUCHER.

50c a box, 6 for $2.50, trial size 25c. At dealers or sent postpaid by Fruit-a-tives Limited, Ottawa.

UNIQUE INCIDENTS RAILWAY ANNALS.

Great Eastern Co. Pawned Their Engines.

LONDON, Jan. 18.—(By Canadian Press.)—Probably one of the most unique incidents in railway annals in the United Kingdom, if not in any other country, is that of a railway company being forced to pawn its engines, yet this is what happened to the Great Eastern Railway Company in its early days. With such a strong corporation, as it is today, this is an interesting memory, occasionally referred to as a milestone in railway progress in the land.

The incident was recalled by Lord Claud Hamilton, Chairman of the Great Eastern Railway Company, at the recent annual distribution of prizes of the Mechanics' Institution at Stratford, presided over by his Lordship. He said that at one time in the early period of the Great Eastern Railway the company was in such a critical state financially that it had to mortgage many of the locomotives used on the line. It was not then an uncommon sight, he had been told, to see locomotives running about with brass plates affixed which stated: "This engine is the property of . . "—Mr. Nathan, or Mr. Robinson, or whoever it was who had advanced money on it.

DROPPED DEAD ON STREET.

OTTAWA, Jan. 18.— (Canadian Press.) — Judge W. P. Archibald, Dominion parole officer, dropped dead here last night while walking with his wife on Sparks street.

Genuine BAYER Aspirin

WARNING! Say "Bayer" when you buy Aspirin.

Unless you see the name "Bayer" on tablets, you are not getting Aspirin at all. Why take chances?

Accept only an "unbroken package" of "Bayer Tablets of Aspirin," which contains directions and dose worked out by physicians during 22 years and proved safe by millions for

Colds	Headache	Rheumatism
Toothache	Neuralgia	Neuritis
Earache	Lumbago	Pain, Pain

Handy "Bayer" boxes of 12 tablets—Also bottles of 24 and 100—Druggists.

Aspirin is the trade mark (registered in Canada) of Bayer Manufacture of Monoaceticacidester of Salicylicacid. While it is well known that Aspirin means Bayer manufacture, to assist the public against imitations, the Tablets of Bayer Company will be stamped with their general trade mark, the "Bayer Cross."

MACDONALD'S Cut Brier

More Tobacco for the Money

Packages 15¢
½ lb Tins 85¢

"The Tobacco with a heart"

Owing To The Inconvenience

Caused to many of our Customers and in order to make NEW CENTRE SERVICE more Efficient and Complete, The NEW CENTRE MEAT MARKET will, until futher Notice Remain OPEN Thursday Afternoons

OUR THURSDAY SPECIALS WILL INTEREST YOU

New Centre Meat Market

192 Charlotte St. *Two Phones 760*

The Newest Theory About Laughing

Psychologists Now Hold That Laughter Is Caused by Lack of Sympathy, and That the Comic Does Not Exist Outside of the Human Family.

A Picture That Needs No Title.

Above—in Real Life Nothing Is More Humorous Than to See Someone Slip on a Banana Peel.

At Right—"It Is Discovered He Has Forgotten to Put on His Trousers."

The Corner Urchin Proves the Laugh Is Provoked by Degradation.

WHY do human beings laugh? What delicate mechanism of the mind has to be touched before a person is stirred to mirth? What is the origin of this phenomenon? What physiological or psychological processes are involved?

These questions are as old as mankind. And no complete or satisfying answer has ever been given in all the years that men have been laughing.

The comic artist has learned by a patient study of his public's reactions just what he must make his characters do, in order to provoke a guffaw at the end of the strip. The professional clown knows by a sort of instinct what gestures or situations will invariably bring a laugh. The humorous writer learns by long trial and much experimentation, to juggle words in a way to cause a few intermittent chuckles. But none of these funmakers can tell you scientifically why people are induced to laugh at him.

Dr. David Orr Edson, well-known psychoanalyst, now advances a few theories of his own regarding laughter and illustrates them with certain well-known comic figures. Dr. Edson takes certain bits of popular pantomime and shows how it manages to make a direct thrust at the risible.

The search for humor's origin began with the first orderly thinking of mankind. We find Aristotle speculating on laughter in his "Poetica." He said in one place: "Comedy is an imitation of characters of a lower type—not, however, in the full sense of the word bad." And again he declared that the essence of the comic was "some defect or ugliness which is not painful or destructive."

Later on in history Thomas Hobbes declared: "The passion of laughter is nothing else but sudden glory arising from some sudden conception of some eminency in ourselves by comparison with the inferiority of others—or with our own formerly." Somewhat the same thought was expressed in other words by Prof. Alexander Bain, who thought that "the occasion of the ludicrous is the degradation of some person or interest possessing dignity in circumstances that excite no other strong emotion."

These definitions of laughter have been grouped under what has been called "The Theory of Degradation"—the theory that some sort of perception of debasement was necessary to mirth. Many thinkers have supported this belief in spite of the fact that it presupposes in humanity a rather disgusting sort of meanness. George Eliot, the novelist, went so far as to say that "laughter probably originated in the cruel mockery of a savage at the writhings of a suffering enemy."

But Immanuel Kant, the German philosopher, challenged this theory boldly and offered new definitions. Kant originated the "Theory of Contrariety or Incongruity." One is used to seeing a man wear a top hat and a frock coat. When a child appears in this garb, the incongruity excites mirth.

Kant spoke of laughter as "an affection arising from the sudden transfiguration of a strained expectation into nothing." Schopenhauer spoke of laughter as "the sudden perception of an incongruity between a conception and a real object." Schopenhauer's illustration was an old story: Two soldiers make a prisoner of a man and engage him in a game of cards to while away the time. They catch him cheating and become so incensed at his knavery that they kick him out of jail.

In the following article Dr. Edson gives a full analysis of certain fundamental appeals to humanity's feeling for humor.

By David Orr Edson, M. D.

(Noted Psychologist and Author of "Getting What We Want.")

THE answer to the question, "Why do we laugh?" can probably best be brought home to the great majority by putting it in this fashion:

"Why do we laugh at Charlie Chaplin?"

By what magic does he create that grotesque picture personality which is better known over the world than that of any other man, living or dead? Wherein does he differ from other comedians, who, while doing practically the same kind of thing that he does, never arouse more than a faint smile?

The psychology of laughter has interested philosophers since man first began to think in an orderly, connected way—and at the same time began to laugh at the little incongruities of their lives. The basic element of the comic has proved to be a most subtle and elusive quantity. Its definitions have varied widely.

The comic does not exist outside of humanity. When we laugh at an animal, it is because he suggests human attributes. Then again, an analysis of the human reaction during laughter has invariably shown that the person laughing is, for the time, devoid of what we call sympathetic feeling.

When we laugh our pity is not stirred, nor our feelings shocked at all. Our intelligence is assaulted, we feel a certain superiority to the object of our laughter, we feel a joyous relief that we are not so deficient as he.

Other hypotheses are advanced, which are, approximately, the same thing in different words. But we get well along our way by considering Charlie Chaplin and finding that he gets at our risibles by the device of representing himself as an automaton, with rigid posture or set expression that contrasts violently with the normal human expression; by getting into various uncomfortable situations, thus arousing an observer's self-congratulatory instinct; by bringing about the belittlement of somebody who is posing as an august and dignified personage; by giving his audience one result when it has been expecting another one totally different.

He uses these devices singly and in combination. But in all his eccentricities you can always find the element of surprise and the element of shock to one's intelligence.

There is nothing funny in the fact that a man slips on a banana peel and falls to the street. What makes us laugh is the shock which our intelligence receives when it perceives that the man, in question, was not looking where he was going. When the average slapstick comedian imitates this act, he so plainly signals his intention to the audience and so plainly labels the act itself—that laughter is not spontaneous. When Chaplin slips and falls he does it with an air of reality, because he has already submerged his personality in the strangely incongruous little fellow with the swagger, the cane, the trick mustache and the splay shoes.

"Charlie Is Seen Hanging Over the Rail. He Seems Sick. He Straightens up! * * He Has Been Fishing!"

Above—The Laugh Lies in the Fact That "Friend Husband" Is Right Behind.

At Right—"Charlie Seems Overcome with Grief. He Turns Around. He Has a Cocktail Shaker in His Hand."

Again, Charlie goes to sea. Out on the briny he is seen hanging over the rail. He heaves and shakes, convulsively. He seems sick. The audience laughs. Then suddenly he straightens up. He has a fish. He has been fishing when . . . The audience roars!

He enters high society. He arrives with all the swells at their golf club destination, the only difference being that they step down from the interior of a Pullman while he crawls out of a tool box beneath the car. Nevertheless, he arrives with them just the same.

In a gesture Charlie Chaplin seems to say that class distinctions are spurious; that the difference between high and low are more apparent than real. The greatness that we have envied seems no longer a desirable thing. Ordinary men now feel that according to real values they are as good if not better than these pretentious, dressed-up people. Such is the magic of Chaplin.

In a double exposure film Chaplin plays the dual role of the tramp and the bibulous husband of the society leader, who is the tramp's double.

As the fashionable husband he is seen putting the finishing touches to his toilet in front of a dressing table. He appears in a frock coat and tall hat, apparently groomed with immaculate care. Only the upper part of his body is shown. When he appears in full view it is discovered that he has forgotten to put on his trousers. Civilized audiences the world over will laugh at this. The laugh is repeated and doubled when he discovers his plight in the foyer of a fashionable hotel.

Surprise Element a "Knockout"

Farther along in the film, Charlie, as the bibulous husband, receives a letter which says: "Unless you will promise to stop drinking, I will leave you."

Charlie seems overcome by grief. He turns his back and his whole frame quivers. His shoulders move up and down in spasms. He turns around and he has a cocktail shaker in his hands in which he is vigorously rectifying.

The surprise element here has double strength. In the language of the profession it is a "knockout." Everybody naturally thought he was weeping. Then, for husbands, there is another kick. They know something about quarrels with wives and like to feel that they are superior to being dominated. This is the basis for the extra chuckle they get when they witness this scene.

Charlie the Tramp wanders into the place where a masquerade ball is being given and is mistaken for the master of the house. Again Chaplin's genius for creating an effect of reality saves a stereotyped situation.

Humor is fed through the ego. There is a subconscious craving for eminence in all persons. This can be achieved either by their own elevation or the descent of somebody else. A human weakness which only an extreme type of self-development can overcome is the weakness which demands that one of our fellows be pulled down.

It is to this weakness that Charlie Chaplin consistently panders. He is eternally calling upon us to witness the fact that the greatness of some individual or other is rather hollow, after all.

And, considered even more broadly, he is, in microcosm, a perfect study of Man making his way through an uncertain and somewhat terrifying world. He never knows exactly what is going to happen to him and feels that he may be brought down at any moment. Yet he is ever trying to persuade himself to the contrary.

Capitol Entertainment

MONDAY, TUESDAY, AND WEDNESDAY.
— 2 SHOWS DAILY —
MATINEE ..... 2.30 P.M.
EVENINGS, 8 O'CLOCK

VAUDEVILLE REESE AND ROLAND
NOVELTY COMEDY MUSICAL ACT
SAXOPHONES, VIOLINS, CLARIONET, AND CLEVER COMEDY IMITATIONS.

By Cosmo Hamilton

Scenario by Julia Crawford Ivers

She married a rich man, thinking to end her struggles. And she found she had married his rich family, who hated her.
Not until she gave up wealth and luxury did love and happiness come to her. But then—There's excitement and joy in every scene of it!

300 LEATHER-COVERED SEATS AT ..... 16 CENTS
AN AMUSEMENT BARGAIN YOU CAN'T AFFORD TO MISS!
OUR TWO-REEL COMEDY
"THE GREENHORN"
IS A LAUGHING TORNADO.

COMING — THURSDAY, 19TH JANUARY:
"THE BONNIE BRIER BUSH"
—AND TAKE OUR TIP, DON'T MISS IT.

Capitol Entertainment

COMING THIS THURSDAY FRIDAY and SATURDAY

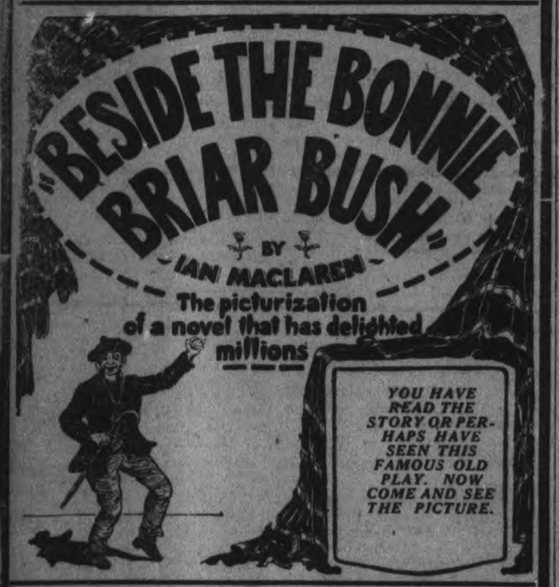

HAROLD LLOYD In His Latest Three Reel Comedy "NEVER WEAREN"

Sports

A LITTLE SPORTING GOSSIP

There used to be a time when Peterborough teams could wallop the best Toronto produced. Fans will particularly recall the occasion when the Petes as Intermediate champions were so far superior to any of the senior teams that they were challenged to play an all-star senior outfit in Toronto, and they beat this hand-picked collection 6 goals to 3 in the old Mutual Street Rink. The building of the Arena with its artificial ice plant has, however, revolutionised hockey in Toronto. The large ice surface has caused the adoption of new tactics. The long practice season enables the Toronto outfits to start the O.H.A. campaign in the pink of condition, and with good ice always available the Toronto teams are skating faster and stick-handling better than in the old days when the Mutual Street Rink was no better than a dozen other rinks around the Province.

Peterborough fans are watching the Trenton-Picton series with interest as the P.A.A.A. gang have to take on the winners, and a tight tussle it is, too. Picton won the first game at home 3 to 1, Trenton won on their own ice in the second fixture 3 to 2, and then went back to Picton on Monday and won by the same score. So that three games find the teams tied on total goals with seven markers each, and the section honours hinge on the result of the fourth game which will be played at Trenton. The P.A.A.A. crew are pulling for the latter gang to win out, as th Trenton rink is a better one than the Picton ice box, and the trip is shorter.

Judging by the prices that are being advertised for the wrestling match to be pulled off here on Saturday, the promotors must think they are bringing Strangler Lewis and Zbyszko here.

Still More Things We Do Not Expect to See:

Belleville near the top of the Central League ladder without Goyer.
An issue of the Port Hope Guide without a crack at Lindsay sporting organisations.
A Lindsay "midget" team that really looks the part.
A Lakefield hockey club without either a Sabatino or a Hill.
A ladies' team in the N. H. A.

The Peterborough A. A. A. Juniors have faded from the scene almost before they got started. The youngters have only had two or three practices in Brock Street Rink and have had little chance to develop team work. Their lack of experience cost them the championship of the section for slowness in clearing around their own nets and inability to shoot straight when in close to the enemy's citadel caused them to fail to hold the three-goal lead they had set up early in the game.

The Bankers who played last week as if they had not been getting enough vitamines in their food, promise to do better in their City League game to-night. This will be good news to everybody but the C.G.E. crew who are slated to meet the Financiers to-night.

The Lakefield Juniors were as happy when they won out last night as if they had captured the O.H.A. championship. They waved their sticks in the air and danced around like dervishes when the goal that put them ahead on the round was registered.

To-day's Happy Thought:

The P.A.A.A. Juniors won't lose a home game in the O. H. A. this season.

F. D. C.

HOW THEY STAND

The standing of the clubs in the following O.H.A. groups, includes games played last night:—

Intermediate Series

	Won	Lost	For	Ag'st.
Group No. 1				
Belleville	3	0	28	9
Cornwall	3	1	26	24
Queen's	1	2	15	17
Frontenacs	1	2	17	19
Brockville	0	3	13	29
Group No. 2.—				
Trenton	2	1	7	7
Picton	1	2	7	7
Group No. 3.—				
Oshawa	4	0	20	13
Bowmanville	2	3	20	23
Port Hope	4	1	32	17
Cobourg	0	4	14	28
Whitby	1	3	17	31
Group No. 4.—				
Uxbridge	3	0	20	5
Markham	2	1	28	15
Port Perry	1	2	9	11
Cannington	0	3	4	29

Double schedule, goals to count, three games played. Winner meets Peterborough.

Junior Series

Group No. 1.—				
Cornwall	2	0	12	3
Queen's	2	0	13	1
Frontenacs	1	2	10	16
Brockville	0	3	3	18
Group No 3—				
Section A				
Lakefield	1	tied	5	4
Peterboro' A.A.A.	0	1	4	5
Section B				
Lindsay	3	0	14	7
Peterboro' H.N.S.	1	1	12	10
Uxbridge	0	3	6	15
Group No. 4.—				
Cobourg	5	0	30	18
Port Hope	1	2	10	11
Oshawa	2	2	16	22
Bowmanville	2	3	26	31
Whitby	2	3	21	22

NO ONE WANTS IT.

CHATTANOOGA, Tenn., January 18 (Canadian Press). — Nobody seems to want the Tennessee, Alabama, and Georgia Railroad. It has been put up for sale at auction five times, and not a single bid has been received. The auctioneer plans to try again on 21st January.

LINDSAY TAKE TANKARD GAME

DEFEATED PETERBORO YESTERDAY BY THE SCORE OF 34 TO 23—M'DERMID TRIMMED GEO. LITTLE.

Peterborough lost the local Tankard group to Lindsay on the latter's ice on Tuesday afternoon by the score of 34 to 23. J. W. McDermid came through with a win from Geo. Little by a margin of two, but Jack Fitzgerald was down 13 to Larry O'Connor.

The rinks were as follows:

Peterborough.	Lindsay.
F. C. Webber	J. Anderson
R. G. Sturgeon	W. Reesor
J. H. Connal	F. Carew
J. McDermid, s.16	G. Little, s.....14
W. D. Campbell	F. Williams
A. W. Archibald	W. McClennan
H. Foote	R. Butler
J. Fitzgerald, s.7	L. O'Connor, s..20
23	34

Lindsay's Tankard selections were the same rinks that lost the Provincial semi-finals last winter, and their curling abilities are well known and respected by Peterborough curlers. McDermid's victory over George Little was a gleam of satisfaction in the day's play. It is said that this was the first time Little had ever been defeated in a Tankard game on his own ice.

REGENT THEATRE
HUNTER STREET

TO-DAY
Last chance to see
ETHEL CLAYTON in
that fine Paramount Special
"Sins of Rosanne"

Line up of Stars for Thursday
Feature—Frank Mayo in "DR. JIM."
—Also—
Eddie Polo, Hoot Gibson and Harry Sweet.

PRE-WAR PRICES.
Matinee 10c; Evening 15c.
(Tax Included.)

HOCKEY NOTES

The P.A.A.A. intermediates will practice between 7 and 8 o'clock to-night. All players not figuring in the City League games are asked to be out.

The Lakeviews will have the following line-up in their City League game with the Wm. Hamilton team to-night:
Goal—Bergoine.
Sub-goal—Lebarr.
Defence—McMartin, Murray.
Forwards — Burgess, Hamley, Jackson.
Subs—Cherrett, Skitch.

The report of the Lakefield-P.A.A. junior O. H. A. game will be found on page 3.

BIG WRESTLING MATCH
IN VICTORIA HALL, GEORGE ST.
SAT., JAN. 21
at 8 p.m.
JACK SHALDOFF
Columbus, Ohio, vs.
NICK ALEXANDER
Peterborough
Two Preliminary Bouts and Wrestling
PETER WILLIAMS
Wrestler, Hamilton, vs.
GEAN HURTUBISE
of Peterborough
Also 10 Big Boxing Rounds
TICKETS—75c, $1
Ringside $1.50
AT VICTORIA HALL

LADIES PUT UP FAST HOCKEY

Two young ladies' hockey teams, one from the Y.W.C.A., the other from the Normal and the Collegiate, "battled" for thirty minutes at Brock Street Rink last night, and each team scored a goal. Miss Alice Ebbs "slammed" the puck into the netting for the Y.W.C.A. counter and Miss Currie "drilled" in the tally for the scholastic team.

The young ladies did remarkably well as exponents of the great winter game. Several players contributed some nice stick-handling. Lone rushes were quite prominent, but the player carrying the puck found difficulty in getting through for a shot. K. Murray, goaler for the Intermediate O.H.A. team, was referee. The teams were:

Y.W.C.A. — Goal, Miss Alberta Curtis; defence, Miss Stuart and Miss M. Holmes; centre, Miss Eva Outram; right wing, Miss Martha Kirn; left wing, Miss Alice Ebbs. Subs.—Miss C. Crookshanks and Miss E. LeBar.

Scholastic—Goal, Miss Marion Duncan; defence, Miss F. Pammett and Miss M. Pulkinghorn; centre, Miss Currie; right wing, Miss Mary Lonergan; left wing, Miss G. Foley. Subs.—Miss Hazel Jackson and Miss Clotton.

CURLING

DETROIT HERE MONDAY

Six rinks of Detroit curlers will visit Peterboro next Monday arriving at noon and playing six Peterboro rinks in the afternoon. Rinks from the same club toured Ontario for a week last winter and evidently were so pleased with the trip that they are now repeating it.

The big event of the following week will be the open bonspiel which begins on Tuesday, January 31st.

LAKEFIELD'S BONSPIEL.

The announcements of Lakefield's bonspiel will likely be recalled and a new date set in order to avoid collision with Oshawa's spiel. Rinks from both the Peterborough and Lakefield clubs are regular entries in the Oshawa competition, and undoubtedly Peterborough will be glad to send a strong contingent to Lakefield's first bonspiel. Notice of the change in dates will probably be forthcoming shortly.

LAST NIGHT'S SCHEDULED GAMES.

C. H. Williamson	C. Giroux
T. H. Hooper	E. M. Freeman
E. L. Payne	L. V. Potvin
G. A. Benor	W. J. Henery,
Skip..... 7	Skip..... 12
R. Johnston	A. E. Jamieson
T. Barette	G. C. McLean
G. Matthews	W. B. Warne
A. C. Kay	C. B. Westbrook
Skip..... 15	Skip..... 9
F. Hills	J. Dishart
M. Comstock	Dr. Greer
J. W. Brightnian	N. D. Seaton
T. Brightman	J. Skinner
Skip..... 14	Skip..... 11

LINDSAY STAR WILL REFEREE

Elwood Coombs, of Lindsay, has been secured to referee to-night's double bill in the City Hockey League, when the Bankers meet C.G.E. Toolroom and Lakeviews play Hamiltons.

Bankers hope to spring a spring a surprise when they face the Toolroom gang at eight o'clock. Their line-up, they claim, will give C.G.E. a very busy evening.

P.A.A.A. EXECUTIVE.

A meeting of the P.A.A.A. Executive will be held at the Y.M.C.A. at 7 o'clock this evening to meet representatives of the Peterborough Football Association.

Scene from "THE UNLOVED WIFE"—the attraction at the Grand Opera House on Saturday Night, 21st January, with a Special Matinee for Ladies only. Popular prices. All seats reserved. Secure your seats early and avoid the rush.

DIRECT FROM THE GRAND OPERA HOUSE, TORONTO!
GRAND OPERA HOUSE, Matinee & Night SATURDAY, JAN. 21
50c SPECIAL MATINEE FOR LADIES ONLY 50c
POPULAR PRICES (NIGHT)—25c, 50c, 75c AND $1.00
FOR EVERYONE OVER 16 YEARS OF AGE NO CHILDREN ADMITTED
SEAT SALE NOW GOING ON NOT A MOVING PICTURE

THE LIVES OF MILLIONS OF WOMEN WASTED!
ARE YOU ONE OF THEM??
THE UNLOVED WIFE
THE UNUSUAL!—GRIPPING! FASCINATING PLAY!
ONE OF THE MOST COMMON TRAGEDIES OF MARRIED LIFE

AT THE THEATRES

AT THE CAPITOL.

"THE BONNIE BRIER BUSH." Excellent Players are in Donald Crisp's Paramount Production.

A cast of exceptional excellence was chosen by Donald Crisp, producer, to portray the leading roles of "The Bonnie Brier Bush," a Paramount picture made in England, which will be the feature at the Capitol theatre to-morrow night.

Most of the roles are character parts, which called for subtle and individual types and several hundred persons were interviewed before the cast was completed.

Mr. Crisp was fortunate in his choice of Alec Fraser as his leading man. Mr. Fraser is a young actor with good presence who has appeared in several Stroll productions, and who has earned for himself a considerable reputation on the musical comedy stage. Jerrold Robertshaw, a distinguished actor of the legitimate stage, is seen in the part of the Earl of Kinspindle. Donald Crisp himself is both actor and director of the picture. He appears in the role of Lachlan Cambell, an austere Highland shepherd, while Mary Glynne portrays the role of his daughter, Flora.

The company was in Scotland for five weeks, and many beautiful exterior shots were obtained. The interior of Lachlan Campbell's cottage was made from actual photographs. The banquetting hall of Drumtochty Castle is one of the handsomest sets made for any motion picture to date.

Splendid vaudeville and excellent short reel subjects, both as to serials, comedies, etc., and with 300 good seats thrown open to the public every night, family parties can now enjoy the splendid shows at the Capitol at a very reasonabel price.

FAN-FAN.

The Trade Mark of Laughter

AN ACROSTIC INSPIRED BY HAROLD LLOYD IN "NEVER WEAKEN."

Now is the time for all good sweethearts to come to the aid of Harold Lloyd.
Every road to true love has its detours into the bramble bushes, and though
Variety may be the mustard and hot dog of life, there are some flavors in
Evidence in Harold Lloyd's newest comedy that are too much chile con carne for
Real life, but as exciting in reel life as a tempest in a teapot.

When the doctor's business was dull, Lloyd found him patients by the score!
Engaged to a girl who worked on his floor, he found her, one day, in the
Arms of another! "O death!" asked he "Where is thy stinger?" and tried to
Kick the bucket in various methods most unique and thrilling. He felt himself leaving this
Earthly plane and soaring on high! Angels! Sweet music! Good heavens above!
Nothing but air beneath! Twelve stories nearer the sky with an iron girder for an airplane! And no longer wanting to die! Harold Lloyd will "Never Weaken" at the Capitol Theatre Thursday, Friday and Saturday.

AT THE ROYAL.

To-night is your last opportunity to see that great and inspiring photo-drama, entitled "Courage." The Royal, in selecting this feature picture, "Courage," chose a theme that at present applies personally to a great majority of people: in the present depression and hard times we all need courage. Courage and Canadian pluck will soon be the lever that will hoist our people from their present condition of ill luck. The true Canadian pluck that from the days of the hardy pioneers has carved a nation from a wilderness is typified in the play "Courage." A young Scotch engineer and inventor is cheated out of his patents by the man he works for and had made rich. The employer is murdered, and suspicion at first, and later on apparently good circumstantial evidence, stnt the young engineer to an English prison for life. His wife, with the true intuition of a loving woman, believes him innocent, and bravely faces the world alone with her infant son. She keeps in touch with her convicted husband through the medium of a friendly guard, and persuades him not to despair. She opens a small steel foundry in England, and manages to keep the fate of his father from her growing son. Twenty years pass, and the man, unjustly convicted, manages to help his wife by written advice, plans and formulas for steel and chemicals. The son falls in love with the daughter of one of England's leading statesman, who, ascertaining the fact that his prospective son-in-law is a convict's son, tries to break off the match. Just as the son is about to be knighted for great service accorded the nation during the war by means of the convict's inventions, proof of the convict's innocence is clearly established, and he is not only released but paid high honor. Father and mother are re-united, and spend a second honeymoon in the South, whilst the son wins his bride, and they take a wedding trip to the North. In this play the real courage of a true woman is inspiring and contributes to an intensely interesting story. The sixth episode of the million dollar serial, called "Breaking Through," shows Bettina in more of her exciting adventures in her fight for an Alaskan mine. Laughter is almost as essential for public morale as courage. To-day's comedies will supply the laughter!

AT THE GRAND.

"THE UNLOVED WIFE"

The best of the latest comedy dramas, "The Unloved Wife" a play in three acts is by Florence Edna May, and comes to the Grand, next Saturday, January 21st, commencing with a matinee for ladies only although at night everybody over sixteen years of age can secure seats. The play is new and it is a success because of two essential reasons—the play is remarkable and because of the acting, you recieve an evening's enjoyment. "The Unloved Wife" is decidedly one of the best things of the season. It is a thrilling comedy drama with some enchanting stage pictures and there is even more than the usual interest in it. For every one who has seen it in other cities says: "You must see "The Unloved Wife" when it comes to town. It is wonderful." Many patrons of the theatre have asked why we don't print the story of the play? There are several reasons, but there isn't any likelihood that Miss May, the authoress, or her representatives will make any statement about it. It will remain just another mystery as the play is written on the subject of marriage, what wedded couple have not their family secrets or mysteries, as you may term it A good company of Broadway players assure a remarkable evening's entertainment

AT THE REGENT.

Frank Mayor, star of "Dr. Jim," which comes to the Regent Theatre to-morrow, has been known to film fans for three or four years as an actor who can portray the natural emotions of life more naturally than the average. Personally, he is very intellectual and is more interested in what famous writers have learned and told of life than in what he comes face to face with. "Dr. Jim" is Universal's production of a story by Stuart Paton.

GRAND Trans-Canada Theatres, Ltd.
TO-NIGHT
THE FAMOUS
REX STOCK CO.
(With "REX" Himself)
Presents
Franz Molnar's Masterpiece
"THE DEVIL"
A Complete Scenic Production
SPECIAL SCENERY
Vaudeville Between Acts
PRE-WAR PRICES
EVENING 20c, 30c, 50c GALLERY 10c
Seats Now on Sale

BEAUTY OF THE SKIN
Is the natural desire of every woman, and is obtainable by the use of Dr. Chase's Ointment. Pimples, blackheads, roughness and redness of the skin, irritation and eczema disappear, and the skin is left soft, smooth and velvety. All dealers, or Edmanson, Bates & Co., Limited, Toronto. Sample free if you mention this paper.

Dr. Chase's Ointment

ROYAL
M. PAPPAS, Owner and Manager
15—First Run Reels—15
LAST CHANCE TO-DAY —ENTIRE CHANGE TO-MORROW
"COURAGE" Reels 6
A vivid story of a wife's devotion to her husband when he is unjustly given a life sentence for murder of which he is innocent. An interesting plot with an exceptionally happy termination.
"Breaking Through" Reels 2
Sixth episode of the world's greatest serial. Bettina, now a local favorite, in more of her death-defying stunts.
Toonerville Fire Brigade Reels 2
A comedy that would bring tears of laughter down the withered cheeks of an Egyptian mummy.
ROMANCE, WESTERN AND COMEDY 5 REELS
NEW PRICES
Admission: Matinee - 11c To All
Evenings Balcony 11c, GROUND FLOOR 16c
(PRICES INCLUDE WAR TAX)

A Couple of Close-Ups From Last Night's Games

The ladies discuss the refereeing ability of Mr. K. Murray. The Peterboro goaler, however, seemed to enjoy his official position and was always ready to rescue the players who were upset.

The P.A.A.A. Junior look to have stage fright.

Best Junior Game of The Year on Friday

The biggest junior battle of the season will be the clash at Brock street rink on Friday night between the Lindsay Midgets and the Holy Name juniors. The fixture is the crucial game of the group, for a Lindsay victory will give them the title, while the Holy Name crew must win to stay in the running, and with so much at stake there should be a memorable struggle. The Lindsay bunch are bringing a special train full of fans with them, while Peterboro followers of the game will be out in droves. The Green Shirts gave Lindsay a scare las week and promise to hand them with 524. Following are the scores: will be on to Uxbridge.

BOWLING

WM. HAMILTON WON FROM KNIGHTS OF PYTHIAS

Last night in the Business Men's Five Pin League the Wm. Hamilton team took three straights from the K. P. team. Winning the last game by twelve pins. For Hamilton's Marsden was high man with 672. Thorndyke and Roberts passed the 500 mark for the K.P. Solomon rolled the high single of 308, and high three games of 701. Parker next last week and promise to hand them

Knights of Pythias—

Parker	167	149	188—524
Heaslip	140	131	95—366
Biggs	113	174	167—455
Hamilton	78	141	145—364
Solomon	233	160	308—701
	731	755	903 2389

Wm. Hamilton.

Marsden	283	203	236—672
Leether	124	165	140—429
Dummy Score ..	140	140	140—420
Thorndyke	172	192	168—532
Roberts	139	130	231—500
	808	830	915—2553

To-night —Post Office meet the Raybestos.

In ten pins Fitzgerald meets Curvin at 7 o'clock and at 8 o'clock Fitzgerald and Copping expect to meet.

HOCKEY

The scores for Monday's games in the Junior City Hockey League were as follows:

Can. Woollens 2, Duffus Devils 1.
Canadians 1, Lakeviews 5.
De Laval 4, Tuxis 0.
Holy Name Soc. 3, Eskimos 1.
Young Men's Club 2, Rangers 0.

GERMANY MAKES HER FIRST PAYMENT.

PARIS, January 18 (Canadian Press). — Germany made her first payment to-day of 31,000,000 gold marks, according to the decision at Cannes, providing for the payment every ten days, pending the decision of the Reparation issue.

LADIES CURLING.

Only three rinks were playing in th Ladies' Curling Club competition for the Gibson Trophy this morning, resulting as follows:

Mrs. W. A. Sanderson 9, vs. Mrs. H. O. Fisk 6.

Mrs. W. H. Hill 11, vs. Mrs. R. Waddell, 9.

Miss B. Morrow, 13, vs. Miss F. Gladman, 7.

BRUISERS MEET

PORTLAND, Oregon, Jan. 18.—(Canadian Press). — Harry Wills, negro heavyweight easily defeated Sam Langford in ten round bout here last night.

NO CLAIM HERE FOR PROTECTION

HAMILTON, January 18 (Canadian Press). — The Immigration Board finished its inquiry into the Bullock case to-day. An appeal to the Government was taken at once, which means that the prisoner cannot be deported until the Government gives a ruling in the case, which is not expected for at least a week.

The Board found that because Bullock gained entrance into Canada by coming across the border at Fort Erie to attend Sunday service at a negro church on the Canadian side and because he had not yet registered for Canadian citizenship, he had no claim on Canadian protection.

The deportation order was made by Inspector D. H. Reynolds.

REMAINS IDENTIFIED.

MONTREAL, January 18 (Canadian Press). — The remains of the woman found dead beside the body of Harold Baylis, in the Lincoln Apartments last Monady, was identified to-day, but the Attorney-General has given permission, on the request of her sister, who is to be married soon, for the morgue authorities to withhold the name.

IMMIGRATION BOARD ORDER DEPORTATION OF BULLOCK.

HAMILTON, Jan. 18.—(Canadian Press). — The Immigration Board ordered the deportation of Bullock. An appeal was taken at once to the Government.

ISSUES A WARNING.

OTTAWA, Jan. 18. — (Canadian Press).—Hon. A. B. Copp, Secretary of State, to-day issued a warning to investors not to purchase Canadian securities owned in Germany before the ratification of peace and now being offered for sale in Canada and the United States at greatly reduced prices. The view is taken that the transactions are illegal and contrary to the provisions of the peace treaty.

IN THE LLOYD GEORGE "PEACE" ROOM

Lloyd George in his den at "Chaguers," his country house. Does the secret of Lloyd George's magic gifts as a peacemaker lie in his love of the fireside. Here, by this hearth in the Long Gallery the Premier met Clemenceau and Foch, Balfour and Smuts, and made the momentous decision of the war—that unity of command which swiftly led to victory. Here too he discussed the coal strike with the miners' leaders and hammered out the ultimate terms of settlement, and only a few nights ago he had a fireside talk with Lord Birkenhead, Arthur Griffith and Michael Collins, and found at last the way to Irish peace.

SPORTING NEWS FOR NOON EDITION

SEE PAGES 7 AND 3 FOR REPORTS OF HOCKEY AND CURLING.

The reports of the P.A.A.A.-Lakefield junior hockey match and the District Cup curling finals will be found on pages 7 and 3 respectively, Noon Edition pages. This is done in order to give the district readers the full advantages of The Examiner's improved service. As a result of the increased facilities which The Examiner has recently put into effect, readers in the district are provided with the latest news up to 11 a.m. each day.

THE CEMETERY BOARD MEETING

(Continued from page 1.)

Morrow, E. H. G. Hall, E. A. Peck, B. Shortly, B. F. Ackerman, H. Rush, T. E. Bradburn and T. G. H. Denne. The two first-named are the President and Vice-President, respectively; Secretary-Treasurer, F. Brownscombe; Superintendent, W. James.

Directors' Report.

In a comprehensive report of the directors, made by the President, he drew attention to the fact that the company's trust funds, receipts from sale of lots and money set aside for permanent road work amount to the sum of $43,069.30. This fund increased this year by $6,707.69, made up of cash on hand at the beginning of the year $4,498.994, received in trust funds $800, and $1,408.75 from sale of lots, leaving cash on hand the beginning of the year in the Bank of Toronto $2,236.69, which the President considered fairly satisfactory.

Referring to his object of endeavoring to make the cemetery self-supporting, the President pointed out that last year not only were all receipts plus interest from trust funds expended, but also "twenty-five per cent. of the money from the sale of lots" was also used. In his opinion, this latter item should not be resorted to; in other words, the Cemetery, while active at present, should be self-supporting from charges plus interest on trusts, as the monies obtained each year invested in trust bonds and expense increase each year owing to incfeased acreage.

Superintendent Reports.

Superintendent James' report of work and upkeep for the year was both comprehensive and gratifying. It detailed improvements to buildings and roads, referred to twenty-two new monuments having been erected during 1921, and the construction of a badly needed eight-inch tile drain at an expenditure of $350. There were 247 interments during the year.

Finances Excellent.

The financial report presented by Treasurer Felix Brownscombe showed the affairs of the company to be in splendid shape. In special revenue the receipts were $3,271.35, comprising interest from trust account, City of Peterborough debentures, Quebec Province bonds, Toronto Harbour Commissioners' bonds, Dominion War bonds, Grand Trunk Pacific bonds, City of Toronto bonds, Canadian Northern (Ont.) Railway debenture stock.

FALIED TO DELIVER.

WOODSTOCK, Ont., January 18. —Canadian Press. — Sydney MacBrien of Toronto some months ago sold a number of the leading farmers of Derham Township stock in the Clement Medicine Co., from whom he secured amounts ranging from $300 to $900, but MacBrien did not deliver the stock. He was arrested and charged with false pretences. Yesterday he appeared before Judge Wallace and was found guilty. He had made restitution of the money received from the farmers and the Judge took this into account and allowed him to go on suspended sentence.

A BIG DEMAND FOR HATS.

BROCKVILLE, January 17. —Canadian Press. — The Wolthausen Hat Corporation Limited, manufacturing men's hats, is one firm which is not suffering from the depression in industry.

Mr. F. Wolthausen, the president of the company, said to-day that it was unableto cope with the demand for the domestic trade and had consequently been forced to refuse big export orders from South Africa, Australia, New Zealand and elsewhere. Not until the plant is enlarged would the company, he said, be able to accept all the business offered it.

RELIGIOUS WAVE INVADING SCOTLAND.

GLASGOW, January 18 (Associated Press). — A religious wave is now sweeping over the fishing villages on the East Coast of Scotland.

Believing that the failure of the herring fishing season is a visitation for unrighteous living, the fishermen are parading the highways singing hymns and testifying in other ways to their religious fervour. There is scarcely a fishing village which is not affected.

SANTAL MIDY
CATARRH of the BLADDER
Each Capsule bears name MIDY
Beware of counterfeits

FORD CARS HAVE THE RIGHT OF WAY

The New Drop in Ford Prices

OFFICIAL PRICES:

Sedan - $992

Coupe - $900

Touring $666

Roadster $626

Delivered to Customers — Equipped with Electric Light and Starter, and filled with Gas and Oil.

Buy a FORD, and leave the Balance in the Bank.

Speaking of this Remarkable Reduction in the Price of **FORD** Cars calls special attention to the Drop in the Price of

Ford Closed Models

Remember, you have more need of a Closed Car in Winter than at any other time. Park one beside that big Touring Car that was such a pleasure when the weather was fine, but not adapted for Winter Driving.

We suggest an early inspection of the Handsome New Ford Closed Models — **The Sedan and Coupe.**

The Ford Closed Car Show

Continues All This Week, Day and Evening, in the Spacious Showrooms of

THIS IS OUR CAR SHOW Open Evenings

Duffus Motor Sales

Corner Charlotte and Water Streets

Get the Closed Car Habit, with the Slice Off the Price

ANOTHER EVENT GOLDEN JUBILEE TRINITY CHURCH

SOCIAL GATHERING LAST EVENING WAS LARGELY ATTENDED —A GOOD PROGRAMME.

Another outstanding event in the celebration of the Golden Jubilee of Trinity Methodist Church took place last evening in a purely social gathering.

The banquet served in the basement of the church, under the able management of the Ladies' Aid Society, with Mrs. R. J. Kidd as president, was attended by nearly 400 people, who enjoyed a bountiful repast of home-made goodies served at tables daintily decorated with sweet-blooming hyacinths and yellow candles in brazen holders. The yellow and white of the jubilee year was carried out also in the softly-shaded lights, in the streamers on the tables, and in the wonderful birthday cake which centred the head table. This was a triumph of the confectioner's art, fashioned in the manner of fifty years ago, with delicate "blown" icing, pale yellow tissue frills and rosettes, a topknot of glazed raisins and fifty miniature yellow candles fringing the several tiers.

The cake was cut by Miss Stenton, the oldest charter member of the church, and seated at the head table with her were other charter members: Mr. and Mrs. W. J. Green, Mr. and Mrs. Fred. Stenson, Mr. and Mrs. John Best, and Miss Edmonds, the first organist of the church.

The entire Ladies' Aid Society looked after all arrangements, assisted by several of the young people of the church, and Mr. George H. King rendered an enjoyable organ recital during the service.

The Concert.

A pleasant, home-like entertainment was held in the church at the conclusion of the supper. Representative ministers from different city churches — Rev. Jas. Rollins, Rev. J. R. Webb, Rev. R. B. Grobb, Rev. W. H. Young, and Rev. J. A. McKenzie — gave brief and timely addresses, interspersed with pleasant anecdotes and reminiscences. Rev. F. E. Malott acted as chairman, and after the singing of the Doxology and the recital of the Lord's Prayer, vocal selections, much enjoyed by the audience, were rendered by Mrs. J. H. Renwick, Miss Isabel Black, Mr. James Brown and the Rev. J. A. McKenzie, the latter's humorous numbers emphasizing the feeling of jolly good fellowship which prevailed. Mrs. George H. King was unable to sing owing to a severe cold.

Rev. F. E. Malott, in conclusion, thanked all who had helped to make the occasion such a success, and rejoiced in the measure of prosperity which had been meted out, not alone to Trinity Church, but to all the churches of the city, emphasizing the working of the various pastors together, not as competitors, but as co-laborers, a spirit which would enable them to work together for the solution of the pressing problems of the present day. The benediction, pronounced by Rev. J. A. McKenzie, brought a pleasant and successful evening to a close.

Market News

NEW YORK, Jan. 18.—(Canadian Press.)—Independent Steels continued to move forward at the opening of to-day's stock market as a result of more circumstantial consolidation rumors. Gulf States Steel asserted its recent leadership at further gain of 2 1-4 points. Virginia Iron, Coal and Coke, Sloss Sheffield, Haskell and Barker, International Motor, Studebaker, Goodrich and Stromberg also were strong. Atlantic Coast Line added one point to yesterday's gain and National Biscuit was most favored of Food Specialties. Crucible Steel at one point decline and American Tobacco at a loss of 1 3-4 were among the few reactionary issues.

Midday re-action ran from 1 to 2 points in numerous instances, with Atlantic Gulf, Mexican Petroleum, Chandler Motor, Corn Products and International Paper showing heaviness. Accumulating by pools at lower levels then began to have an effect and prices soon advanced briskly to top figures for many leaders.

TORONTO, Jan. 18.—Trade this morning on the local stock exchange was the briskest for some time past and substantial gains were made by leaders. Brazilian and Toronto Railways. On sales well up in the hundreds, Brazilian scored a net advance of 1 1-2 points, with close at 31 1-2. Toronto Rails on fair volume of sales alvanced to 70, with close fraction under high point at 69 3-4, net gain of 2 3-4 points during the morning. Demand for Victory Loans was better particularly 1933 and 1934. Banks dull.

Business was on very extensive scale during the morning, but trading ran more to specialties. Rails were utterly neglected and few of former favorites among Steels and Equipments made more than nominal changes. Gulf States Steel extended its gain to five points, but reacted two points before noon. Sloss Sheffield Steel Railway Steel Spring, American and Baldwin Locomotive were one to three and half higher at their best. Motors and their subsidiaries especially Studebaker, Pierce Common and Preferred, Fisher Body and Goodrich Common and Preferred rose one to 3 points. Persistent selling of Crucible Steel, which reacted two points, caused impairment of gains before noon. Call money opened at 4 1-2 per cent.

CHICAGO GRAINS.

CHICAGO, Jan. 18. — Opening wheat quotations which varied from unchanged figures to 1-4c, higher, with May at 1.11 7-8 to 1.12 1-8 and July 1.00 1-2 to 1.00 5-8, were followed by a slight set-back and then by a rise all around to well above yesterday's finish. Corn and Oats were firm with Wheat. After opening a shade off to 1-8 to 1-4 higher, May 53 to 53 1-4, the Corn market eased a little and then advanced somewhat above initial top level. Oats displayed independent strength, starting unchanged to a shade higher and then scored moderate general advance.

EXCHANGE RATES.

NEW YORK, Jan. 18.—Sterling exchange irregular. Demand 4.21 7-8. Canadian Dollars 5 1-4 per cent. discount.

CATTLE MARKET.

TORONTO, Jan. 18.— (Canadian Press.)—Cattle market receipts 1,142. Trade slow. Quotations: Heavy beef steers $7 to $8. Choice butcher steers, $6.50 to $7.25. Butcher cows, medium, $3 to $4. Calves, $11 to $13.50. Lambs, $12 to $14. Hogs, selects, $11.75.

SLOAN'S RELIEVES NEURALGIC ACHES

FOR forty years Sloan's Liniment has been the quickest relief for neuralgia, sciatica and rheumatism, tired muscles, lame backs, sprains and strains, aches and pains.

Keep Sloan's *handy* and apply freely, *without rubbing*, at the first twinge.

It eases and brings comfort surely and readily. You'll find it clean and non-skin-staining.

Sloan's Liniment is pain's enemy. Ask your neighbor.

At all druggists—35c, 70c, $1.40.

Made in Canada.

Sloan's Liniment (Pain's enemy)

THE BISHOP ADDRESSED

(Contined from page 1.)

Mrs. G. H. Popham was appointed voting delegate to the convention of the Catholic Women's League to be held in Winnipeg.

At the conclusion of the business session light refreshments were served by the hostess, Mrs. Jas. V. Gallivan.

Delegates present at the meeting were Mrs. B. J. Gough, Mrs. R. Williams, Mrs. J. J. Campbell, Mrs. J. J. Walsh, from Lindsay; Mrs. P. J. Marrin, from Bracebridge; Mrs. W. Young, Mrs. George McNerney, Miss K. O'Connor, from Ennismore; Mrs. E. Costello, Mrs. William Herlihey, from Downeyville; Mrs. G. J. Elmsley, from Lakefield; Mrs. Rahal, from Norwood; Miss K. Clark, from Kinmount; and Mrs. James V. Gallivan, Mrs. G. H. Popham, Mrs. D. O. Legendre, Mrs. N. E. Phelan, Miss M. A. O'Connell, Miss M. Heffernan of the Peterboro executive.

An expression of regret was received from the recording secretary, Miss Margaret McGrath, absent on account of illness in her home.

Banquet at Empress.

The banquet held under the auspices of the local branch of the Catholic Women's League at th Empress Hotel last night, in honor of the visiting delegates, was one of the most enjoyable social affairs in the history of the Peterboro branch.

About 100 ladies sat down in the grill room at tables decorated with cut flowers. Every item of a supper which included the most appetizing viands served with speedy efficiency, was looked after with a detailed attention which made it most enjoyable.

Mrs. Jamse V. Gallivan acted as toastmistress. The toast to "His Holiness the Pope," was honored in silence; Mrs. D. O. Legendre proposed "The King," responded to by the National Anthem, and Mrs. N. E. Phelan soke briefly in proposing "His Lordship, Bishop O'Brien."

The Bishop answered with a short speech referring to the success of the society, the spirit of unity and co-operation characterizing their work, and the good it might accomlish in the way of educational a nd charitable endeavors, and the furtherance of a better ideal of citizenship.

Mrs. G. H. Popham proposed "The Catholic Women's League of Canada," and Miss Margaret Heffernan the toast to the "Visiting Ladies," replied to by Mrs. B. J. Gough of Lindsay. Miss M. A. O'Connell toasted "Our Retiring President," referring to the excellent work accomplished by Mrs. Gallivan, who acknowledged the tribute crediting the loyal support afforded her by the executive and members for the successful year. This was followed by the singing of "For She's a Jolly Good Fellow," which concluded a most enjoyable evening.

During the evening Miss Ernestine McManus rendered a sweet solo entitled "Life's Merry Morn," accompanied by Miss Florence Giroux.

Guests present at the banquet were:—At the head table; His Lordship, Bishop O'Brien, Rev. P. Costello, Mrs. Jas. V. Gallivan, Peterboro; Mrs. P. J. Marrin, Bracebridge, Mrs. B. J. Gough, Mrs. R. Williams, Mrs. J. J. Campbell, Miss E. Spratt, Lindsay; Mrs. Geo. McNerney, Mrs. Wm. Young Miss K. O'Connor, Ennismore; Mrs. Rahal, Norwood; Miss K. Clark, Kinmount; Mrs. G. H. Popham, Mrs. D. O. Legendre, Mrs. N. E. Phelan, the Misses M. A. O'Connell, M. Heffernan, L. Hurley and K. L. McCarthy of Peterboro. From Downeyville; Mrs. Edward Costello, Mrs. Wm. Herlihey. From Lindsay, Mrs. J. J. Walsh Mrs. Robt. Spratt. From Montreal, Mrs. A. A. McGibbon. From Belleville, Mrs. C. B. Coughlin. From Peterboro, Mesdames Jas. Lynch, Geo. F. Lynch, M. L. Henry, F. C. LaPlante, P. J. Doris, John Primeau, Edward Conroy, G. White, Richard Sheehy, J. P. Finn, F. Fairen, E. B. Hiland, J. A. MacPherson, E. I. McCarthy, J. R. Corkery, Frank Hickey, C. Paquette, J. J. Carroll, P. Heffernan, Ed. Hickey, F. J. McFadden, J. K. Sheehy, W. R. Hunter, Joseph Meagher, I. T. O'Connell, F. Shannon, C. Rutherford, F. J. Overend, H. A. Owen, J. J. Lynch, T. McQuillan, L. Mercier, A. E. Brasseur, J. D. Fitzpatrick, M. J. Roche, J. E. Sullivan, J. I. Duffus, the Misses Eleanor Morrow, Genevieve Sullivan, Mamie L. McCarthy, Nora Devlin, May C. Sullivan, Florence Giroux, Ernestine McManus, Lillian Simons, Katie Masterson, Kathleen Hickey, M. Hickey, M. Merrell, M. Garvey, F. E. Gallivan, Anita Legendre, Mary Lonergan and Theresa J. Hurley.

LEGITIMIZE DEAD CHILD.

MONTREAL, Jan. 18.—Montreal courts are now deciding one of the most curious cases on record. Last March the eight-year-old daughter of J. W. Manning fell down a manhole and was drowned. Her father is taking action to get $2,500 damages from the city. Evidence brought in by the city is to the effect that the five children of the Mannings are illegitimate, father and mother having omitted the marriage ceremony. On advice of the court, the couple got married during adjournment. This action is understood to legitimatize children in Quebec, but the defence is urging that such a marriage cannot legitimatize a child who actually is not having died before the ceremony was performed.

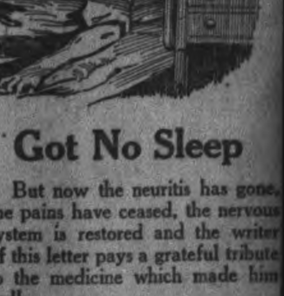

Got No Sleep

But now the neuritis has gone, the pains have ceased, the nervous system is restored and the writer of this letter pays a grateful tribute to the medicine which made him well.

Mr. John Woodward, P.T.O., Lucan, Ont., writes:

"It gives me much pleasure to recommend Dr. Chase's medicines, especially the Nerve Food. I was a sufferer from neuritis for several years, and tried all kinds of remedies, yet never seemed to get any better. At last my nerves and whole system seemed to give way through not being able to get any rest or sleep at nights for pain, which used to take me in all parts of the body and feet. My nerves would twitch, my whole body would seem to jerk up as I lay in bed. Almost at point of despair, I decided I would try Dr. Chase's Nerve Food, which I did, and after taking twenty boxes I believe myself almost normal again. I also keep a box of Dr. Chase's Kidney-Liver Pills on hand, and for the past year I seem to enjoy my usual health."

Dr. Chase's Nerve Food, 50c a box, all dealers, or Edmanson, Bates & Co., Limited, Toronto.

Relieves Rheumatism

Musterole loosens up stiff joints and drives out pain. A clean, white ointment, made with oil of mustard, it usually brings relief as soon as you start to rub it on.

It does all the good work of the old-fashioned mustard plaster, without the blister. Doctors and nurses often recommend its use.

Get Musterole today at your drug store.

BETTER THAN A MUSTARD PLASTER

MUSTEROLE
WILL NOT BLISTER

PETERBOROUGH MALE VOICE CHOIR.

The above choir is now in real earnest in their work, as evidenced at their weekly rehearsal held last night in the J. M. Greene Music Studio. Musical numbers have arrived from England and the States, and many were tried out for the first time, and the members showed considerable progress by the efficient manner in which the compositions were rendered. The attendance was the largest of the season, and from now on, all the members are asked to attend regularly and punctually to future rehearsals.

The executive officers are working strenuously to make the annual concert, which will be held on March 31, the biggest musical event ever staged in Peterborough.

CANNOT INTERFERE.

BELFAST, Jan. 4. — (Canadian Press).—The British Government, it was decided, cannot interfere in the cases of the three men sentenced to death here in connection with the attempted release of the Sinn Feiners. It was held that clemency for the three can only be exercises on the advice of the Ulster Home Secretary.

DANDERINE

Stops Hair Coming Out; Thickens, Beautifies.

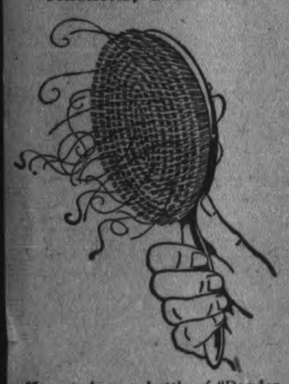

35-cents buys a bottle of "Danderine" at any drug store. After one application you can not find a particle of dandruff or falling hair. Besides every hair shows new life, vigor, brightness, more color and abundance.

DR. A. P. ROGERS

CHIROPRACTOR — 210 BARRIE BLDG
Phones: Office 681 Residence 1393w
Office Hours: 9-12 a.m., 2-4 p.m., 7-8 p.m.
Closed Tuesday and Thursday Evenings

HOLDING DOWN A GOOD JOB.

Means "holding up" a good pair of eyes. Indeed, the eyes are the barometers of your personal efficeincy. Keep your eyes right and you keep your mind "right" —right on the job every minute. If you need glasses, our Shelltex Shurons not only look well, wear well, but actually save lenses as well.

M. J. ROCHE
Eyesight Specialist
188 Charlotte Street

CITY AND GENERAL

DR. T. P. McCULLOUGH

Eye, Ear, Nose and Throat specialist 166 Brock St. Phone 36W. dtf

WINDOW CLEANING.

W. Foster, City Window Cleaner. 'Phone 1363F. 90d-96-828

SKATE GRINDING.

Skates hollow ground. Oil stone finish. Dawson & Johnston, Cor. George and McDonnel. 26d-18-470.

NEW TAXI SERVICE

I will be pleased to receive your orders for long or shot taxi calls. Prompt and careful service. McLaughlin 6. G. Douglas. 'Phone 1168. 6d 11 13 16 18 20 23 828

TALENT TEA.

The Ladies of Knox Church are holding a Talent Tea at the home of [illegible], 218 Wolfe Street, Thursday afternoon and evening. Come and bring a friend. 1d-15-989

LUMBER FOR SALE.

(1920 Sawing).

Spruce, Pine or Hemlock — all sizes — Rough or Dressed. It will pay you to get our prices. The Kawartha Lumber Co., Lakefield. mwf-150-1859

DR. E. E. HARVEY.

Office and Residence, 212 Brock Street. Office hours, 1.30-4.30 p.m. and 7-8 p.m. Sunday, by appointment. Special attention to Diseases of Children, and also to Diseases Peculiar to Women. dtf

EVENTUALLY WHY NOT?

You know you will have your car varnished or painted before the summer, so why not let us have it now? This works out decidedly to your advantage, and also gives you a chance to have any top or cushion repairs done while the car is in the paint shop. Prices and estimates cheerfully given. **Fitzgerald & Co.** 52d-24

AUCTION SALE.

At the home of Mrs. McKee, 213 King street, of household furniture and etc., of a six-roomed house. Parlor, dining, kitchen and bed-room furniture, including Happy Thought range, one heater, dishes, bedding, on Thursday, Jan. 19th. No reserve. Sale at 1.30 p.m. J. F. Thornton, Auctioneer. 3d-10-17-18-915.

JUST ONCE A SEASON

You have a chance to enjoy a good program and basket social at Nassau Hall, FREE transportation to and from the hall conveyance leave Post Office 7 p.m. 7.15 and 7.30 p.m. Good prize for basket bringing highest bid. Come and bring a basket and a friend. We will do the rest. Remember the date, Friday, January 20, 1922. 3d 16 970

NEVER TOO LATE TO MEND

Too bad, too bad, will be the cry,
For Jimmy, of Nelson's, passed us by,
His ribbons are good, none are better.
Serves me right, I'll get him by letter.
Please Jimmy, I've sacked the drummer,
Now hustle down if you're a hummer;
My typewriter's sick and I can't wait,
And you'll get an order, sure as fate.
Jimmy fixed the machine and got a dandy good order, so all is serene. Come along biz.
NELSON'S TYPEWRITER CO.'S Scribe.

FORESIGHT

always was better than hindsight. Those who take

SCOTT'S EMULSION

regularly exercise foresight that pays large dividends in robustness.

Scott & Bowne, Toronto, Ont. 20-27

THE PICK OF THE STORE

Including every article of Jewelry, Watches, Clocks Silverware, etc., are just now being offered at Pre-Inventory Prices.

1/4 OFF

Our closely marked figures. Watch Our Windows

WARNE'S
DIAMOND HALL
349 GEORGE STREET

A SEWING MEETING.

A sewing meeting will be held tomorrow afternoon at the Children's Shelter.

MADAME FAHEY.

"All the passions of the poet's heart, who wrote: 'I know that my Redeemer liveth,' were alive again when Madame Fahey sang them into a new immortality last night." (Vancouver "Province."). Hear her sing this number at her recital in George Street Church, January 27th. 1d-15

REV. A. J. THOMAS AT GEORGE STREET TO-NIGHT.

The regular mid-week service in George Street Church will be of special interest to-night. The former pastor, Rev. A. J. Thomas, of Montreal, is in the city, and will be present at this service to give a brief message and meet his many friends. All are invited to attend.

DON'T DELAY.

We can give you better attention now than when the season's rush begins. Have your Furniture repholstered better than new, with finest selections of Tapestries, at Reasonable Prices. The American Upholstering Co., 221 Hunter Street Phone 697—Nights and holidays. 306-dtf

NOTICE

The annual meeting of the Peterborough Industrial Exhibition will be held in the City Council Chambers on Thursday, January 19th, at two o'clock p.m.

Officers for 1922 will be elected, and everyone who is a member of the Society is asked to attend if possible.

R. DENNE,
President.
F. J. A. HALL,
Secretary.
4d 12 14 16 18 883

CATHOLIC WOMEN'S LEAGUE HELD AN "AT HOME."

On Friday evening last in the Parish Hall, Ennismore, an 'At Home' was held under the auspices of the Catholic Women's League. The programme included euchre and dancing. Refreshments were provided by the ladies. Mr. James Killen was in charge of the excellent music which was provided by the orchestra. About one hundred and fifty guests were present, including a number from Downeyville and Peterborough. Prizes for euchre were won by Mr. John Sullivan, of Downeyville and the ladies' prize by Miss Olive Pluard of Ennismore.

KNOX CHURCH GUILD.

The regular meeting of the Young People's Guild of Knox Church was held last evening, the programme being in charge of the Devotional Committee. The attendance was not as large as usual, but those who were unable to attend missed hearing a very inspiring talk by Rev. J. A. MacKenzie on "The Present-Day Signs of the Progress of the Kingdom."

At the business session which followed a motion was passed appointing a publicity committee, who will have charge of advertising all meetings of the Guild, with the view to materially increasing the attendance.

The executive desires that a hearty response will be made to the appeal of the Publicity Committee and asks that every member will make an earnest endeavour to be present at the next meeting on Monday, Jan. 23rd, when the Literary Committee will be in charge.

GEORGE STREET METHODIST CHOIR

Rehearsal to-morrow (Thursday) night at 8 o'clock sharp. Every member is requested to be present promptly on time.

KNOX CHOIR.

The choir of Knox Church will rehearse new music to-morrow (Thursday) evening at 8 o'clock sharp. Full attendance requested.

LITERARY EVENING.

Owing to unforeseen circumstances the Literary Evening which was to have been held in the Y. W. C. A. last night was postponed until some time early in February.

CARD PARTY THURSDAY EVENING.

In Basement of Sacred Heart Church by St. Anthony's Sewing Circle, in aid of poor, on Thursday evening, Jan. 19th, at 8.30. 1d-15-915

HOLD ENTERTAINMENT.

The Holy Name Society is holding an entertainment in St. Alphonsus Lyceum to-morrow evening, when an interesting and unique entertainment is promised to all attending, with instrumental and vocal selections, vaudeville, comic song, readings, and clog dancing.

CHARITY BALL.

Invitations are out for the Charity Ball to be held at the G.W.V.A. Hall on 14th February, under the auspices of the Ladies' Auxiliary to the G. W. V. A. Patronesses are Mesdames Black, Devey, Frederick, Hughes, Staunton, Morris, Mills, Perry, and Sharpe.

ILLUSTRATED LECTURE.

Mr. Ainslie will give another Illustrated Talk on "The Hardest Door to Open." He will use a large Model to exhibit the words on the mind. Specially for School Girls and Boys. Free to Everybody — Gospel Hall, 7.30, Friday. 2d-1-990

NOTICE.

The monthly meeting of the Queen Mary Home and School Association will be held Friday evening, Jan. 20, at the school. A musical and social evening has been planned and refreshments will be served. All adults are invited to attend. 1d-15-980

W.O.W. DANCE

The Woodmen of the World are holding a dance in their hall George street on Friday, January 20th. Fallis orchestra. Dancing commences at 9 o'clock sharp. Come and enjoy a real good time. Refreshments. Tickets 50c each. 3d 17 978

OBITUARY

MAXWELL D. KENNEDY

The death took place on Monday evening of Maxwell D. Kennedy, aged 21 years, only son of Mr. and Mrs. H. P. Kennedy, Toronto, formerly of Peterboro.

The deceased was attending McGill University, in his second year in the Commerce Course, and was a most promising student.

Private service was held last night in Montreal, and the funeral was held this afternoon from the residence of Mr. and Mrs. Dawson Kennedy, Water street.

Rev. Mr. Thomas, Mr. W. H. Goodwin of Montreal, Rev. Dr. Hincks and Rev Mr. Thompson of Toronto, and Rev. Harold Young, of Peterboro, officiated.

WAS CHARGED TO WAR EXPENDITURES.

MONTREAL, January 18 (Canadian Press). — The charge that part of the cost of the Stefansson Arctic Expedition of 1914 was put down to war expenditures, because the estimates for the exploration were so much exceeded, was made to-day by Professor O'Neill, geologist of McGill University, who has taken the side of Dr. Anderson, of Ottawa, in his criticisms of Stefansson's expensive methods.

ENVER PASHA HAS BEEN CAPTURED.

LONDON, Jan. 18. — (Canadian Press). — Enver Pasha, the former Turkish Minister of War, who fled from Turkey shortly after the close of war, has been captured in the Caucasus, says a despatch from Constantinople to-day.

Reindeer Flour

Must be the best Flour because it is being sold by all the Grocers all the time.
Peterboro Cereal Co.

Make the New Year brighter with a box of

Huyler's Chocolates

E. L. Payne

Chemist - Druggist
Opposite Turnbulls

Better Than An Alarm Clock.

¶ Is the delicious call of SMAX Bread toasted, and buttered with new country butter.

¶ SMAX BREAD on account of its **PERFECT** texture makes incomparable toast.

¶ SMAX BREAD and milk-fed Bacon are truly the two **Autocrats** of the breakfast table.

At Your Grocer or Phone 640

T. Gilgour & Son
QUALITY BAKERS

QUEER DOINGS

ARREST-PROOF COAT.

EAST VIEW, N.Y., January 18 (Canadian Press). — P. E. Hunter, of this place, is convinced that there is something wrong with his latest invention. He is now serving a two-months' term for an attempt to escape arrest on a complaint of larceny. Hunter had invented an arrest-proof coat, but it failed to work. A patrolman swore that when the inventor dashed away from him, he left half of his coat behind. Examination of the coat revealed that it was made in two sections and hooked together with snaps. The prisoner admitted the coat was his own invention.

DEFENSIVE UNION TO SAVE TRADE AFFAIRS.

LISBON, January 18 (Associated Press). — Business interests of Portugal have taken a hand to bring economic affairs of this country out of what they characterise as a deplorable condition. All the commercial, agricultural, and industrial associations have formed a kind of defensive union to take an active part in public administration and enforce Portugal's right to work and prosper in spite of political party struggles and revolutionary movements.

For this purpose a national economic congress has been held at Oporto in which many leading business men and financiers participated. They declared that they refused to passively submit to the assassination of statesmen or to continue to allow Portugal to be the victim of professional politicians.

HIGH POWER ELECTRIC LINE THROUGH SWEDEN.

STOCKHOLM, January 18 (Associated Press). — The first section of a high-power electric line which is designed to pass through the centre of Sweden from north to south has just been completed, and is now in operation.

The section connects the high-power electric station at Trollhaettan Falls, in central Sweden, to the city of Vaesteraos, one of Sweden's most important manufacturing centres. It cost more than 10,000,000 kroner (about $2,500,000).

The large waterfalls of North and Central Sweden will be utilised to provide the power for the great Central power line when completed. This is intended to enable Sweden not only to run its trains with electric power, but also to electrify the big industrial plants of the country.

It is expected in that way to greatly decrease, if not entirely to eliminate, the use of coal.

PUT TO DEATH.

TRENTON, N.J., January 18 (Canadian Press). — Louis Lively, the negro slayer of Matilda Russo, aged seven, at East Moorestown, last June, and George Washington Knight, alo a negro, who killed Mrs. Edith Wilson, church organist, at Perth Amboy last March, were put to death in the electric chair in the State Prison here last night. Both had been baptised in the morning in the Methodist faith.

WHY LIQUOR GLASSES?

CHICAGO, January 18 (Canadian Press). — The 'biggest display of whisky and beer glasses ever shown under one roof" will be one of the features of the Pottery, Glass, and House Furnishings Association's annual convention here on 6th to 18th February, it is announced by officials of the association. They declare that more liquor glasses have been sold in the United States since Prohibition than in the days of the wide-open saloon.

GRAND OLD CHESSMAN

LONDON, Jan. 18. (Associated Press)—A check for £250 was presented to Joseph H. Blackburne, the "grand old man" of British chess, on his 80th birthday. Among those who subscribed were Capablanca, the world's champion chess player. A. Bonar Law and the Earl of Perth Blackburne has played chess in all parts of the world and against all the famous players. He already has an annuity of £100 provided by chess enthusiasts.

A hotel of modern structure is being built in Boston, Mass., where one entire floor will be reserved for the exclusive use of women who are travelling alone.

Social Calendar

Mr. F. J. Hurley of Winnipeg, who has been visiting with friends in the city, returned west yesterday.

Mr. and Mrs. Walter Mortimer, of Leeds, Yorkshire, England, are the guests of their cousin, Mrs. Percy Hansman, 194 Reid Street, Peterborough.

Dr. M. J. Roche is attending the optical convention in Toronto to-day.

Mr. George J. Buller, 283 Aylmer Street, left this morning for Lindsay, where he has an exhibit of fowl.

Mr. M. W. Wickson, purchasing agent of Birmingham Motors, is in Toronto to-day on business for the company.

Miss Grace Wilden has returned to Toronto, after spending a most enjoyable holiday at Mrs. Wm. Hunt's, R.R. No. 4, Peterborough.

Miss Norma Hubbs, of Peterborough, has left for Chicago and St. Paul to visit friends.

Miss Rita Anglesey, Rubidge Street, who has been ill since Christmas Eve, is progressing favorably at St. Joseph's Hospital.

Mrs. A. A. McGibbon of Montreal is visiting her sister, Mrs. J. A. McPherson, Patterson Street.

Mrs. R. Spratt, of Lindsay, is the guest of Mrs. H. A. Owen, Reid Street.

Mr. and Mrs. James Duff, of Drinkwater, Sask., are visiting Mrs. Duff's sister, Mrs. George Allan, Water Street.

Mrs. J. J. Walsh, Mrs. J. J. Campbell and Miss E. Spratt, of Lindsay, delegates to the Diocesan meeting of the C. W. L., are guests of Mrs. Frank Fairen, Simcoe Street.

Mr. John Gilchrist, Harvey Street, has been summoned to Ottawa owing to the serious illness of his brother.

Mrs. B. J. Gough and Mrs. R. Williams, of Lindsay, delegates to the C. W. L. meeting, are staying with Mrs. B. Morrow, Gilmour Street.

Misses Ethel and Clara Pethick have returned to Edmonton, Alta., after spending a few weeks at their home, 336 Reid Street.

LYNCHED A NEGRO.

NEW YORK, Jan. 18.—(Canadian Press.)—News was received here today of the lynching of Jake Brooks, negro, Sunday night, six miles from Oklahoma City, Okla. It is stated that the offence which he is alleged to have committed was working as a strike-breaker in a packing plant. Another negro was lynched at Mayo, Florida, yesterday. He was alleged to have murdered a mail carrier.

DRAWN INTO CRUSHER.

ST. CATHARINES, Jan. 18. — (Canadian Press)—Frederick Brook, 42, employed by Queenston Quarry Company near St. Davids, was instantly killed this morning and the bones of his body broken, when he was caught in in the shaft and drawn into a large stone crusher, his body passing through before the machine could be stopped.

BIRTHS.

HYNES. — On 13th January 1922, to Mr. and Mrs. George Hynes, 559 Roger Street—a daughter (Genevieve Marcelle).

ANGLESEY. — On Thursday, 12th January, at St. Joseph's Hopital, to Mr. ands Mr. S. J. Anglesey, 149 Rubidge Street—a son.

DEATH

ANGLESEY—Infant son of Mr. and Mrs. S. J. Anglesey, 149 Rubidge street died on Saturday last January 14.

LATE WANT ADS.

WANTED — YOUNG OR MIDDLE aged woman to help take care of two children. Apply Examiner for address. 3d17 996

FOR SALE — PARLOR SET, Whatnot, table-all, walnut and opera cloak. Apply Examiner for address. 3d 17 926

FOR SALE—SEAL COAT WITH mink trimmings. 3-4 length. Nearly new, size 38. Apply 386 Stewart street. 3d 17 925

Lower Prices at BENSONS

Bread, Large Loaf 18c
Choice Dairy Butter 38c
5lb. Lots 37c
St. Williams Pure Jam — 4U. Tins $1.00
10 Pounds Gran Sugar 75c
Nice Eggs, per Dozen 50c
Christie's or McCormick's Biscuits—Reg. 20c pkg. for 15c
Best Laundry Starch, 3lb. for 25c
Rinso, 3 Pkgs. for 25c
Fresh Stock of Dawson's Kleen Bakery's Products Each Day. The Best Pastry in Town.
Prime Young Beef and Pork—
Also Fish of all Kinds — at Lowest Cash with Order Prices

E. BENSON
GROCER AND BUTCHER
'Phone 1038 59 GEORGE ST.

DISCUSS THE UNION STATION PROJECT

Inspecting officials of the C.P.R. were in the city yesterday arriving here at noon and leaving on the 6.50 for Lindsay where they are to-day.

During the day in Peterborough, they inspected the local departments of the C.P.R. and also met Mayor W. H. Taylor, S. R. Armstrong, city clerk; Jos. J. Duffus, president of the Chamber of Commerce, and L. Fraser, secretary of the latter organization.

The members of the visiting party were: H. C. Grout, general superintendent, Toronto; W. H. Snell, general passenger agent, Montreal; W. Fulton, assistant deputy passenger agent, Toronto; J. Murray, superintendent Dominion Express Co., Toronto; S. Wertheim, superintendent of dining cars, Toronto.

These officials decided that the exterior of the uptown office would be improved by a coat of paint and improvements to show window were decided upon. At present the large window is useful chiefly as a source of light and the officials felt that if it was altered to allow a showing of timetables and road literature the effect would be general improvement.

The union station scheme was discussed with the Mayor and City Clerk in a general way. The next step in this matter it is said must be taken by the Canadian National Railways, to whom the proposed agreement between the two railways and the city has been submitted but no further advice from them in the matter has been received.

HARDWARE STORE DESTROYED.

LONDON, Jan. 18. —(Canadain Press.)—Fire almost completely destroyed Cowan's hardware store this morning and caused damage to stock and building amounting to quarter million dollars. Trafford furniture store and Morrison's shoe store also suffered and the total damages is estimated at four hundred thousand dollars.

TOOK "BEAUTY POWDER."

TORONTO, Jan. 18.— (Canadian Press.)—Anderson Buchanan, a law student, 228, Riverdale avenue, died this morning after taking "beauty powder." The powder arrived by this morning's mail and is said to guarantee to "change his complexion in twenty-four hours."

COMMITTED SUICIDE.

LONDON, Jan. 18. — (Canadian Press Cable.)—Joseph Roy Hutty, Canadian, who was sentenced to death some time ago for the murder of a nurse at Liverpool, but was reprieved, hanged himself in Maidstone prison.

WE NEVER ADVISE GLASSES Except When Necessary

Fowler's
Registered Optometrists Eyesight Specialists.
A. FOWLER, Phm. B. J. E. FOWLER
373 George Street

COMING EVENTS

TO-MORROW NIGHT — City League Double-header in Brock Street Rink—Bankers vs. C.G.E., Lakeviews vs. Wm. Hamilton.

TO-NIGHT— City League Double-header in Brock Street Rink—Bankers vs. C.G.E. Lakeviews vs. Wm. Hamilton.

TO-MORROW NIGHT—O.H.A. Junior fixture. Lindsay vs. Holy Name of Peterborough at Brock street.

FLORAL HAIR CREAM (NON-GREASE)

Possesses the quality of Fixing the Hair in any way desired, and Frees the Hair from Scurf and Dandruff ..... 35c Bottle

MATTHEW'S FULLER'S EARTH CREAM

For After-Shaving — Cools, Soothes, and Heals. Removes all Irritation. Once used, always used 25c

To be had only from

M. COOPER
Barber and Toilet Preparations and Sundries
INDIAN RIVER, ONTARIO.

2d

Dr. M. C. GOODWIN

Palmer Chiropractor
BARRIE BUILDING, PETERBORO
Lady Attendant
Phone 431
Office Hours—10 to 12 a.m., 2 to 4 and 7 to 8 p.m.
Office Closed Tuesday and Thursday Evenings.

A GOOD DIVIDEND PAYING INVESTMENT

We recommend an investment in the fully paid and non-assessable stock of the

CANADIAN U.S. OIL AND REFINING CORPORATION

AT THE PAR PRICE OF $1.00 PER SHARE

Dividends equivalent to 18% paid on this stock during past nine months.

We Handle Only Dividend Paying Investments

Full information on request from

FORT NORMAN SECURITIES, LTD.
146 BAY STREET, - TORONTO

Fort Norman Securities, Ltd.,
146 Bay Street, Toronto, Ontario.

Gentlemen,—Without obligation on my part, please send me further information.

Name.....
Street.....
City.....

"It's confidence that does it."

Oranges! Oranges!!

The quality of this favorite fruit now is super-excellent--very juicy and sweet. We have the navel brand at *30c, 50c and 60c Dozen.*

FLORIDA ORANGES
Pineapple Brand, Extra Good, Dozen 60c

BROKEN WALNUTS
Positively Fresh, lb. 60c

BREAKFAST BACON
Try our Ingersoll Sugar-Cured Quality ..... at, per lb. 45c

GRAPEFRUIT
Large, Meaty and Juicy ..... 2 for 25c — 3 for 25c

SUGAR
St. Lawrence Pure Cane Sugar—
10 LBS. FOR 78c

FIGS
Pressed, lb. 40c
Pulled, 2lb. box 50c

GINGER
Try Our 1-Lb. Jars of Wagstaffe's Ginger Marmalade... 40c

CANNED GOODS
Corn, Standard Quality 2 for 25c
Other Grades at 15c, 20c, 25c and 30c Tin.
The Golden Bantam Corn, in Tins at 30c—the Finest Grade Ever.
Peas, Standard Quality, tin, 15c
Other Grades at, tin 23c, 25c, 30c, 35c, 40c
Pumpkins, in tins, very fine, 15c
Tomatoes, put up whole, tin, 20c
Tomatoes, Standard, tin 15c
French String Beans, a choice extra quality line, at, per tin 35c

BLACK TEA
Our Own Special Blend
2 Pounds ..... for 85c

LIBBY'S FRUITS
Peaches, 2½lb. tins 75c
Peaches—2lb. tins 55c
Pears—2½lb. tins 75c
Apricots—2½lb. tins 75c
Apricots—Small tin 25c
Rosedale Pineapple—2lb. tin 45c

BAKING POWDER
Magic Brand ..... 1-Lb. Tin 28c

PORTER S. WHITE CO.
PHONE 208 334 GEORGE STREET

THE LIGHT OF CHIROPRACTIC

Is illuminating the pathway to health and happiness. Chiropractic is the greatest discovery of recent years. It is the SCIENCE which is bringing health to millions of afflicted individuals whose only outlook in life was one of darkest despair.

A NEW START IN LIFE

Many persons emphatically declare that Chiropractic Spinal Adjustments have given them a new start in life, because after the misaligned vertebrae of their spines had been adjusted to normal position and the pressure relieved from nerves, the organs of their bodies functioned normally and health was the result. CHIROPRACTIC IS SAFE, SANE AND SPECIFIC. It has restored others to health, why not you? No matter what your ailment may be, no matter how discouraged you have become, CHIROPRACTIC IS YOUR HOPE.

M. C. Goodwin, D.C. Ph.C., Chiropractor
Palmer School Graduate
LADY ATTENDANT.
106-108 Barrie Building, Peterboro, Phone 431.
OFFICE HOURS—10 to 12 a.m., 2 to 4, and 7 to 8 p.m. Office Closed Tuesday and Thursday Evenings

When You Want a TAXI
Day or Night
Telephone
FONTAINE'S 1055

The Evening Examiner

PROBABILITIES.
Cloudy, with some light snow or rain.
Friday—Westerly winds; fair and colder.

VOL. L., No. 15 PETERBOROUGH, THURSDAY, JANUARY 19, 1922 PRICE THREE CENTS

Holy Name Juniors are Bound to Stop The Fast - - - **Lindsay Midgets** in their Second Meeting on - - **FRIDAY**

Admission, East Side 35c. West Side, Ladies 35c, Gents 50c. Reserved Seats on Sale at Bonds Drug Store, 75c.

HYDRO WILL BE SUBJECT FOR DEBATE

T. TOOMS, M.P.P., GIVES THE TRADES AND LABOUR COUNCIL AN INSIGHT INTO THE INNER WORKINGS OF THIS QUESTION

OFFICERS ELECTED

At the regular meeting of the Peterborough and District Trades and Labor Council last evening, the officers for the ensuing year were elected as folows:

President, Bro. W. Rudkins; Vice-President, Bro. Lazure; Financial Secretary, Bro. T. Darrah; Recording Secretary, Bro. T. Ballard; Sergeant-at-Arms, Bro. Wallwork; Auditors: Bros. Cook and Campbell; Trustees: Bros. Leader, Anderson, Hales and Dodds; Scribe, Bro. T. Ballard.

A committee was appointed to interview the manager of a local theatre with regard to a matter concerning the Musicians' Union.

After the election of the officers, the President, Mr. Rudkins, took the chair in place of the retiring President, Bro. W. Mesley.

Addressing the Trades Council on the Hydro situation, Mr. T. Tooms, M.P.P., had the following to say:

The chief debate before the Provincial Legislature in the coming session will be on Hydro power and Hydro radials. The press has been rather conflicting in these matters, due, no doubt, to lack of knowledge, as full reports have not been issued in the past. Look at it from any angle, political, financial or legislative, the problems are complex. The Chippawa development was begun by the Power Commission, acting for a group of municipalities with whom they entered into contracts for the transmission of power. When the Ontario Power Commission approached the Legislature about the Chippawa project the estimate was $10,500,000, which was increased to $15,000,000. As the work progressed the Commission decided to increase its capacity from 100,000 H.P. to 500,000 H.P. The cost began to increase rapidly from 10 to 20 to 35 and then to 50 millions. Now a conservative estimate puts it at 80 millions.

Under the present scheme the Province is already guarantor for 40 millions, which has to be paid in the form of capital expenditure, since there are no earnings to meet it. The municipalities, which have agreed to take the power from Chippawa are not obliged to pay back this money in any fixed number of years, therefore the Province as a whole is responsible. The price has jumped from $9 to $20 per H.P. at Chippawa.

The Two Questions.

The two questions now are: 1st, Will the new power be marketable at a rate sufficient to cover the interest and amortization charges; 2nd, Where will a market be found? The amount required this year greatly exceeds the sum. The Lieutenant-Governor-in-Council may advance money for Hydro purposes. With this I do not agree. It is a dangerous departure from democratic principles. This matter is of vital importance since the Provincial debt has jumped from 25 million in 1908 to 105 million in 1921, and 52 per cent. of this has gone into Hydro-Electric projects. The Province stands committed to the capital and interest charges, and yet the Legislature is not necessarily called upon by law to vote for or reject this money. A careful analysis of the situation calls for important changes, to my mind, in Hydro legislation. The conduct of the Commission has been entirely in the hands of three men, who are supposed to be responsible, not to a Minister or department of the Government, but to the Legislature as a whole, who, to my mind, do not handle the matter as intelligently as they could if they had the proper data.

Asks For Alternative.

Our local paper, The Examiner, condemns the idea of a Minister of Power under the complicated circumstances along with the projected Hydro radial scheme. I would ask The Examiner for an alternative. The money is granted by Orders-in-Council and not necessarily by the Legislature, as I claim it should be. The Province has backed the Hydro to the extent of over 100 million of the people's money on the inaccurate estimates of three men who compose the Commission, and who are handling 100 per cent. more the people's money than the Legislature proper. I know it takes a people's government to bring these facts before the people. I claim that the Legisla-

(Continued on page 12.)

SLEIGH DRIVE FREE.
READ ITEM ON BACK PAGE, ENTITLED (JUST ONCE A SEASON) FOR PARTICULARS REGARDING BASKET SOCIAL.
1d-16-1008.

German Printing Presses Work Overtime Turning Out Currency

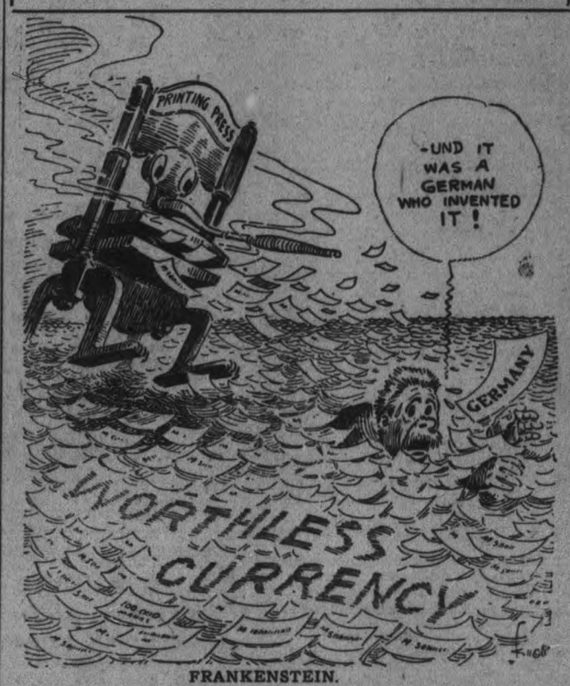

FRANKENSTEIN.
—Knott in the Dallas News.

Hard Times Descend On Local Baby Farm

EXAMINER REPORTER VISITS THE INSTITUTION AND HEARS ANOTHER SIDE OF THE STORY—SOME OF THE INMATES HAVE BEEN REMOVED—"CUNNING, CRAFTY WAYS" OF THE YOUTH OF TO-DAY.

A CLOSE-UP OF THE OCCUPANTS

A small frame house, with one front window, where a yellow blind remains always drawn down; a double door shuts off the side room. A long, warm middle room with a red-glowing heater and a sideboard, a low couch and green-draped windows leads out by a couple of downward steps to the low-ceilinged kitchen. There is a range there, with a wood fire, and a loaf of bread stands on an oilcloth-covered table. A young man with a shock of red hair sits at the table, gazing at the visitor, as Mr. J. points with pride to the sink in the corner, and fills a wash-basin to prove conclusively that running water is on tap inside the house.

Not a dirty place, certainly not filthy, as far as one can see in the dim light from the oil lamp, and with no perceptible odor beyond the heavy smell of freshly-washed linen. A curly-haired child plays on the floor, with the tiny chubby grandson of the host, who trots him on his knee and stills his loud weeping over a bumped dead with the singing of "Tell Me the Old, Old Story" in a voice that has seen better days.

Mr. J. is garrulous. He has a full realization of his duties as host. With unsteady steps, he flitters in and out, finally lighting a match to pipe and blowing out great clouds of smoke, as he stands with closed eyes discanting on the evils of the present generation.

Present Generation.

According to Mr. J. he and "mother here" were brought up in England, in the proper fashion, where the boys doffed their hats to their superiors and the girls courtseyed to their "missuses," "but now,"—Mr. J. is aghast at the "cunning crafty ways' of the youth of to-day. "Honor and obey," he says, waving his pipe wildly in the air, and suddenly opening his eyes very wide, "teach them to honor and obey and"—but Mrs. J. who has been sitting with folded hands breaks in here to reiterate her former statement that "never, never did I send a child away from here that wasn't well and strong, and many of them came weak and ailing." She is over seventy years of age, this woman, a small figure, bony and white-haired, and in her attire abstention from any expression of strong feeling against the authorities, she conveys the impression of a tired remoteness from the entire problem.

"I am getting pretty old to be bringing up babies, they bother my head sometimes," she said passively, her excellent diction in strong contrast to the wandering elocution of her husband. That gentleman, who had ambled away, comes back to volunteer the information, among other things, that they have a boy in the asylum, "touched in the war," and that both he and Mrs. J. were married before. One wonders a little, looking at the silent woman if she hasn't been looking after all sorts of children besides the actual babies, all her life. She has been taking care of infants whose natural parents or parent found them more or less of an irksome charge for twenty years now, and has raised three of them.

She boasts that she never lost a child over eleven days old, that she never sent a sick child out of her house, and that she has often received sick and ailing children and nursed them back to health. The one child she still retains is displayed a placid, plump infant of ten months, sleeping peacefully in a crib. "You should have seen that baby when it came here, a little skeleton with its eyes twisted in its head, doped, probably, whether before or after, I don't know." But it looks quite all right now, a downy-headed infant coaxed back to health by old hands, while its young mother works somewhere in the city.

"Where's My Shirt."

Mr. J. complains a little. "Sometimes I say, where is that shirt of mine that had the little tear in it, and she says she tore it up for the babies. My first wife, now, she had plenty of linen that she left behind her, and when I married this one, she had a whole dozen good sheets. Where are they now? Made up into little shirts and things for them kids. Good gracious!" He waves his hands and pipe in aimless exasperation, coming back to confide that when the ladies from St. John's church came at Christmas and asked "her" what was needed, all she asked for was "some linen for the babies," instead of requesting "a good ton of coal."

Mrs. J. declares that it was through Adjt. Bunton that the babies were brought to her in the first place. He made the arrangements with the Reeve of Havelock to have the first two sent to her, and then the next couple from that village followed on thir heels. The first two were soon adopted, but the second pair were left on her hands to look after entirely, with no money coming for their keep. "And then," she said, "when I had those two babies here for months and their mother owed me nearly eighty dollars, which she refused to pay, when I took them down to the police court and said that he would have to look after them, he turned on me." The Adjutant, she says, had often promised during this period to go to Havelock and look up the neglectful mother, but failed to do so. Dr. D. S. King, she maintains, although chiefly instrumental in breaking up her establishment and bringing down a great deal of unwelcome publicity on

(Continued on Page 2)

CITY STILL PURSUIT OF A HATCHERY

MINISTER OF MARINE AND FISHERIES IMPRESSED WITH PETERBORO AS A SUITABLE SITE.

WANT CLEAN WATER

TORONTO, Jan. 19.— (Special to Examiner).—A deputation representing the City Council and the Peterboro Chamber of Commerce was introduced by Mr. P. Tooms, Labor M.P.P. to Hon. Harry Mills, minister of Marine and Fisheries to-day. The deputation made representations to the minister for the establishment of a fish hatchery in Peterboro or vicinity. Hon. Mr. Mills in reply pointed out that while he was impressed with the location of Peterboro the paramount question in establishment of fish hatchery was whether the water in the locality was free from contamination and in every way healthy for fish production. He announced that he would send Mr. McLeod hatchery expert and Deputy Minister Macdonald, to Peterboro to investigate thoroughly into all matters connected with the proposal and his decision would be announced following the reports of them.

A COMPETITION FOR LOCAL UNIT

H. WOOD HEAD D THE LIST IN THE OPENING PRELIMINARIES —NOTES ON THE RANGERS.

Competition shooting has commenced at the armouries and on the first night there were 30 entries. "There should be one hundred and fifty," declared Adjutant J. D. Dunkerley. "We expect a good many more to come in."

The shooting will take place every Tuesday, the competition being decided by points. Out of a possible 25 H. Wood secured 19; C. S. M. Theobald 17; C.Q.M.S. Wood, 16; Pte. Grand, 15.

There were several other 14 scores and from that they dwindled down to nil.

Sergt. Instructor T. Thomas is in charge of the shooting. The competition is open to the men and N. C. O's, and all others who wish to enter will be welcomed at the Armouries on Tuesday night next.

There is considerable interest among the officers and the N.C.O's in the Provisional School of Instruction that begins here on Feb. 20th, and last for six weeks. Already seven officers and 20 N.C.O.'S have signed up for the school which qualifies them as infantry officers.

Officers and non-coms., and other units who wish to avail themselves of the opportunity to qualify as officers in the infantry, are invited to join the school and can do so through Adjutant J. D. Dunkerley.

The School will be held at the Armouries three nights a week, Monday, Wednesday and Friday, from 8 to 10 p.m., and will be in charge of Sergt. Instructor Thomas and an officer from headquarters, Kingston. The work will cover all phases of infantry training, etc., and at the end of six weeks examinations for qualication will take place.

THEATRES

GRAND—Dark.

CAPITOL —"The Bonnie Brier Bush", a Paramount picture made in England. Also splendid vaudeville and excellent short reel pictures.

REGENT—Feature, Frank Mayo in "Dr. Jim", also Eddie Polo, Hoot Gibson and Harry Sweet.

ROYAL—"To a Finish" a photo picture feature; Larry Semon in "The Suitor"; a Fox romantic feature story, "Hickville to Broadville"; also "the Book Agent", A Sunshine Comedy.

REID'S AUTO AND TAXI SERVICE. DAY OR NIGHT. PHONE 439. dtf

NOTICE.
FOR CLOSED TAXI, RING PULKINGHORN. NEW CARS. PHONE 278 AND 1151W. 26d 29 771

NOTICE.
ALL ENGLISHMEN IN THE CITY WHO ARE INTERESTED IN FOOTBALL ARE INVITED TO MEET IN THE SONS OF ENGLAND HALL ON FRIDAY, 20TH JAN., AT 7.30 P.M., TO DISCUSS THE FORMATION OF AN ALL - ENGLISH FOOTBALL TEAM. 2d-17-999

TO IMPROVE THE C.P.R. PROPERTY

LANDSCAPE EXPERT TO VISIT PETERBORO IN THE NEAR FUTURE —PLAN PROPOSED.

The appearance of the river side at the rear of the C.P.R. freight sheds, so wanting in beauty now, may soon be in keeping with the abundant freshness of the eastern side. At a date not far distant the chief landscape gardener of the C. P.R., Mr. Winegar, will visit the property and advise on a plan of beautifying it to keep up with their neighbors across the Otonabee.

The Civic Planning Committee noted the improvements made at St. Thomas and advocated a similar policy here. He advised planting a row of trees along the river bank as a starter. The general superintendent after an inspection of the property, considered that at very little expense their property along the river could be made more attractive and he promised to advise Mr. Winegar to make a report on the matter as soon as possible.

The C.P.R. property is across the river from Riverside Park recently acquired as a municipal park, and to be considerably improved.

PETERBORO IS OVER AVERAGE

HOW THE MINIMUM WAGE SCALE APPLIES IN T..IS CITY—A PROVINCIAL ENACTMENT.

The Minimum Wage Board is preparing to issue orders governing the minmum wage rates in the retail stores of the Province and Peterboro is of course affected.

Up to the present, cities over 50,000, have been dealt with the rate for an experienced saleswoman in Toronto, having been set at $12.50 and adult must receive $12 and in towns in the other large centres at $12. In cities of over 30,000 an experienced adult must receive $12 and in towns and cities from 10,000 to 30,000 in population the experienced adult is to receive at least $11 per week. The minimum wage for experienced clerks therefore in Peterboro when the orders are issued will be $11 per week.

Various Rates

An inexperienced adult may have one years' learning period, with a 9 wage for the first six months, and $10 for the second six months. Girls under 18 may have a two year's learning period, beginning at $7, and increasing at the rate of $1 at the end of each successive six months.

In towns and cities of from 4,000 to $10,000 populat on these rates are lowered by $1 in each case, so that the experienced saleswoman will receive at least $10 per week, and other classes similarly.

In villages and towns of from 1,000 to 4,000 the rate for experienced adults is $9. Here no distinction is made in respect to age, but any inexperienced worker may be hired for not less than $6, to be increased to $7 at the end of six months, to $8 at the end of 12 months, and to the full minimum at the end of 18 months.

For villages of less than 1,000 population, and throughout the Province generally, the rate for experienced saleswomen is set at $8, with one year's learning period, where the initial rate is $6 to be increased to $7 at the end of six months.

These rates are for saleswomen and those working with the sales force, and do not apply to office worker, or operatives, such as milliners, dressmakers, etc.

Two weeks ago when Secretary W. C. Miller of the Retail Merchants Association was in Peterboro addressing a meeting he made the statement that figures they had received from the merchants in Peterboro showed that the average wage paid to salesgirls was over the minimum set by the Wage Board.

PRESIDENT R. DENNE.
At the annual meeting of the Peterborough Industrial Exhibition, held this afternoon, Mr. R. Denne was re-elected President for a fifth term.

PRICES WILL CONTINUE ON THE DECLINE

HIGH PRICES NOTHING NEW, ADVERTISING MAN DECLARES—PRICES WILL FALL FOR TWENTY-FIVE YEARS.

COST OF SELLING

MONTREAL, Jan. 19.— "Prices will be on the down grade for a period of 25 years," said C. H. MacKintosh, president of the Associated Advertising Clubs of the world at the Ritz-Carlton in addressing the Montreal Publicity Association.

"High Prices for commodities are nothing new," continued the speaker. "The first peak of high prices was reached in about 1812; for thirty years preceding that date prices had been continually on the climb, and they finished up about 250 per cent. higher than normal. Then came the reactionary drop, and for 25 years or so prices gradually went down.

"This sort of thing happened a second and third time, so that if history is to repeat itself we are about due for a decline in prices the lowest level of which will be reached in about twenty-five years."

Mr. MacKintosh said the idea that high prices meant prosperity was a mistaken one. If that were the case Russia would undoubtedly be the richest country in the world, for there one pays 1,500,000 rubles for a suit of clothes.

The price of labor was put under comparison and the speaker said that 700 years ago, when Westminster Abbey and the Tower of London were built, the laborers were paid 3 1-2 cents a day. The cost of labor in the United States had fallen 20 per cent., but it naturally falls slower than other commodities as it is so highly organized. The purchasing power of the American dollar had increased 33 1-3 per cent., and 87 per cent. of the retail merchants in America were underbuying because they had not the courage to buy, and now, if at all, was the time to buy. Naturally, Mr. MacKintosh said, much more risk is incurred in speculating on a falling market than on a rising one.

Expensive Selling.

"On this side of the water," continued the sepaker, "we have a lot to learn about selling. We don't know the first thing about it. It costs us 50 per cent. more to sell an article here than in Great Britain." He applied Ohms' electrical rule to selling, substituting sales volume, sales pressure and sales resistance, for amperes, volts and resistance, and by this method showed how sales could be increased by lessening the sales-resistance.

Mr. MacKintosh depreciated the practise of superlative and compara-

(Continued on page 10)

HEADS THE U.F.W.

MRS. JAMES ELLIOTT
of Cardale, Man., who was elected President of the United Farm Women of Manitoba, at a convention of that organization held in Winnipeg recently.

THE MUNRO HOUSE

NEW MANAGER SECURED FOR THIS WELL KNOWN HOSTELRY

Few business enterprises in Peterborough is better known than the Munro House, corner Hunter and Water street, which has been guided by experienced management these many years. The excellent character of this public house is so well known that nothing need be added in this respect. The keynote has been hospitality and comfort added to experienced service. It's central location, close to post office, shops, and street cars makes it a favorite stopping place for the travelling public. The appointment have always been kept modern and up-to-date and it is really surprising how reasonable the rates have been maintained.

For several years past the house has been under the personal management of Mrs. Munro, and a trained staff of assistants. The responsibility of so arduous a task having been heavier every year, Mrs. Munro has decided to take a season of rest. She has planned a visit to the south, free from the constant exacting duties in connection with her management. A new manager having been required, Mrs. Munro has been fortunate in securing the expert services of Mr. R. G. Furlong to occupy that position. Mr. Furlong needs no introduction to the people of Peterborough, having officiated very creditably for several years as local manager for the Allens Theatre. He also has had the benefit of twelve years active experience in the "Mossup" and "Woodbine" hotels, Toronto and the "Quinte" of Belleville. He should be an energetic and genial manager and his hotel experience will be an assurance to the public that the Munro House will continue to maintain its reputation of being a first class commercial hotel.

Mr. McDonnell will be in charge of the billiard parlor in connection with this house.

Beauvais' 'Lonely Trail' Is Lonely In Michigan

There is one first-class print of Fred Beauvais' first starring picture, "The Lonely Trail," reposing in the vault of a Detroit film exchange in the Joseph Mack Building. The picture, featuring the well-publicised Indian guide who became prominent during the recent Stillman divorce suit hearings, has been passed by the Detroit Censorship Board, yet there is hardly a chance that it ever will be shown publicly in Detroit or Michigan.

The Motion Picture Theatre Owners of Michigan, in special sesson, have declared in no uncertain terms that they will have nothing to do with "The Lonely Trail." While no resolution to that effect has been passed, more than 100 of these men, who control the picture screens of the State, have announced that they will refuse to exploit Fred Beauvais on their own screens, and that they will exert every power to prevent brother exhibitors from beoming hypnotised by the lure of the box office.

"The Michigan theatre owners will take the same staud against the showing of the Beauvais film that they did against the Clara Hamon production several months ago," said H. M. Hi ey, the general manager for the association on Monday. "Our members have no idea of showing pictures in which divorce correspondents or people figuring insensational or salacious episodes appear. This goes doubly for the individual who, sensationally exploited, seeks the screen as a source of income, catering only to the sensation lovers."

It is reported that with the resumption of the Stillman case, as scheduled for next month and consequently further exploitation for Beauvais, that every effort will be made to market "The Lonely Trail" at once, not only in Michigan, but in every section of the country. The film is now running in a New York legitimate theatre, after members of the New York motion picture theatre owners had refused to play it.

If the public had the opportunity to see "The Lonely Trail," It is quite likely the theatre owners would be saved the bother of stopping it. They would laugh it off the screens within a few weeks. It is without doubt one of the worst pictures ever made, so poor in story, cast, and mechanics, as to be ludicrous, with Mr. Beauvais enacting the role of close-eyed, Adam-appled Indian guide, who appears at all times very much in a daze and quite displeased with his task. There is no reference, however, to the Stillman case in the film.

ADVICE FOR GOVERNMENT OF CANADA

THE LONDON "TIMES" HOPES THAT A SUITABLE SUCCESSOR WILL BE APPOINTED IN PLACE OF SIR GEORGE PERLEY.

BRIEFS FROM WIRES

LONDON, Jan. 19. — (Canadian Press.)—The 'Times' says that while Canadians here unite in bidding farewell to Sir George Perley, Australians are uniting in a welcome to Sir Joseph Cook, new High Commissioner for Australia. The paper continues that Sir George Perley's departure is a matter of sincere regret to his fellow countrymen and there is no doubt that the Canadian government when appointing his successor, will make sure that the new Commissioner will be not only worthy to succeed him, but will be capable of carrying on the increasing business of office, politically and socially.

MOTHERWELL SAFE.

REGINA, Jan. 19. — (Canadian Press.)—Opposition to Hon. W. R. Motherwell has not made itself manifest to-day and it is conceded that he will get an acclamation here to-day.

COMMITTED SUICIDE.

TORONTO, Jan. 19.— (Canadian Press.)—Sam Mizel, who was wanted by the police in connection with the death of Isaac Matchett, committed suicide by poisoning himself in the back yard of his home at 191 Baldwin street to-day. Matchett died a week ago as a result of injuries sustained when struck on the head by a hammer.

CONDITION UNCHANGED.

ROME, Jan. 14. — (Canadian Press.)—Reports from the bedside of Pope Benedict this morning stated that there is no change in his condition since yesterday.

ARCHBISHOP DEAD.

OTTAWA, Jan. 19.— (Canadian Press.)— Most Rev. Charles Hugh Gauthier, Archbishop of Metropolitan Province of Ottawa, died at 2.35 this morning after a lengthy illness. Cause of death was intestinal grippe. He was 78 years of age, was born in Alexandria, Glengarry county. His father was French and his mother, Mary McKinnon, was Scotch.

POPE BENEDICT ILL

ROME, Jan. 19. — (Canadian Press)—The condition of Pope Benedict is causing some concern. According to the Vatican, the Pope contracted grippe some time ago, but up to now had shown no grave symptoms. For several days he suffered from a severe cough, but did not wish to keep to his bed, and continued his various occupations.

Yesterday, upon insistance of Cardinal Gaspari, Papal secretary of State, Pope Benedict consented to remain in bed. His fever during the day reached 103.8 Fahrenheit.

ACCLAMATION FOR MURDOCK.

CHATHAM, Jan. 19.—(Canadian Press.)—Hon. James Murdock, Minister of Labor, will receive an acclamation for Kent county at the nomination meeting held here to-day.

UNOPPOSED IN QUEBEC.

MONTREAL, Jan. 19.—(Canadian Press.)— It was clear to-day that none of the Cabinet Ministers seeking re-election in Quebec constituencies will be opposed.

OPPOSITION FOR HON. G. P. GRAHAM

WINDSOR, Jan. 19.— (Canadian Press.)—As anticipated there will be an election in South Essex. Nomination papers of both Hon. George P. Graham, Minister of Militia and Defence, and T. J. Willan Progressive standard bearer, were handed into the returning officer, Bruce Laird, in Kingsville to-day.

MAY OPPOSE KING

NEWMARKET, Jan. 19.—(Canadian Press).—Despite rumors to the contrary there is no indication that J. A. M. Armstrong intends to withdraw from contest with Premier King in North York.

STANDS BY HYDRO

HAMILTON, Jan. 19.—(Canadian Press).—F. F. Treleaven, counsel for Matthew Bullock, the negro held here and wanted in North Carolina, stated last night that he was leaving for Ottawa immediately to place the facts of the case before the Minister of the Interior. Bullock is desperately afraid to return to Carolina. News of lynching in the south and newspaper stories to the effect that the people in North Carolina were pleased to learn of his capture have terrorized the prisoner.

REAL ESTATE

If you have a Dwelling, Lots, or Farm to Sell—List it with us NOW, as we are revising our Lists for Spring Trade.

TAYLOR & HOWDEN

64 HUNTER STREET REAL ESTATE PHONE 1462

OSTEOPATHY

DR. MARY E. DAVIDSON, Osteopathic Physician. Office, 308 Charotte Street. Phone 1016W.

DR. BRUCE E. MARSHALL—Osteopathic Physician. Office, 242 Hunter Street. Hours, 9 to 11, 2 to 4 p.m., 7 to 8 p.m. Telephone 1160.

DRS. WALMSLEY & SETTLE—Osteopathic Physicians. Office in Sun Life Building, corner of Hunter and Water Streets. Entrance, 124 Hunter Street. Phone 649. Office hours, 9 a.m. to 9 p.m.

MONEY TO LOAN

We have funds to loan on Real Estate Security at the lowest rates. GORDON & O'BRIEN Phone 219.

MEDICAL

J. M. O'BRIEN, M. B., Physician, Surgeon and Obstretician. Office: 281 Park St. Hours: 9.00 to 10.00 a.m., 2.00 to 4.00 p.m. 7.00 to 8.30 p.m.

DR. BUCHANAN, F.R.C.S., Edinburgh; M.R.C., Eng.; L.R.C.P., London. Eye, Ear, Nose and Throat Specialist. Hours: 9-11, 2-4 p.m., and 7-8 p.m. Phone 519. Office, corner of Water and Murray Streets.

T. GEORGE LOUDON, M.D., C.M., Physician, Surgeon and Accoucheur. Office, 205 Brock Street, lately J. Nugent's. Phone 1868. Office hours, 9 to 11 a.m., 2 to 4 p.m., 7 to 8 p.m.

ARCHITECTS

W. & WALTER R. L. BLACKWELL—Architects. Office, Bank of Commerce Building, corner of Hunter and Water Streets. Telephones: Office, 1300-r; Residence, 1272.

W. H. BARRY—Architect. Plans prepared for Monumental, Commercial and Domestic Buildings. Office, 539 Gilmour Street. Phone 567

BARRISTERS AND SOLICITORS

GORDON & O'BRIEN—Barristers, Solicitors Notaries. Money to loan on easy terms Special attention to Patents and Trade Marks Phone 219. G. N. Gordon, K. C., M. P., J. A. O'Brien.

E. T. MEDD—Barrister, Solicitor Notary, Office over the Dominion Bank, corner of George and Simcoe Streets. Telephone No. 22. Private funds to loan at current rates upon easy terms.

C. R. WIDDIFIELD, B.A., Barrister, etc., and Solicitor for the City of Peterboro. Money to loan. Office, over the Bank of Commerce. Phone 550.

PECK, KERR & McELDERRY, Barristers, Solicitors and Notaries. Office, Water Street Peterboro. Money to loan at the lowest current rates of interest on easy terms of payment. E. A. Peck, F. D. Kerr, V. J. McElderry.

O'CONNEL & CORKERY—Barristers, Solicitors and Notaries. Money to loan at the lowest current rates of interest. Daniel O'Connel, John B. Corkery, Hunter Street, two doors west of the Post Office.

DUMBLE & JOHNSTON—Barristers Solicitors etc. Office, over the Toronto Savings and Loan Company, George Street. D. W. Dumble K.C., W. Johnston.

A. E. DIXON—Barrister, Solicitor, etc. Office, corner Hunter and George Streets. Entrance next to Madill's drug store.

HALL & HALL—Barristers, Solicitors and Notaries Public. Hunter Street, Peterborough, next to St. John's Church. Money to loan at the lowest rates of interest. E. H. D. Hall Basil D. Hall.

MOORE & WEARING—Barristers and Solicitors, 403 Water Street, opposite the Post Office. Money to loan at the lowest current rates of interest. Jos. Wearing, M.A.

F. R. HALL—Barrister, Solicitor, etc., Peterboro, Ont. Office, corner of Hunter and Water Streets, over the Canadian Bank of Commerce. Trust funds to loan on easy terms of payment.

JAMES FORDYCE STRICKLAND—Barrister Solicitor Notary Public. Money to loan. 124 Hunter Street, Peterboro. Phone 151.

CHILDREN'S AID SOCIETY
OF
PETERBORO CITY AND COUNTY

For the Care of Neglected and Ill-Treated Children.
CHILDREN FOR ADOPTION

C. W. POWELL,
Assistant Secretary and Inspector
111 George Street. Phone 1044 w. Office Hours: 12 to 2 and 6 to 8 p.m.

POULTRY AND EGGS

FOR SALE — 3 FAT ROOSTERS Apply at Examiner for address. 3d18 933

POULTRY If you want to get the Highest Cash Price for your Live Poultry bring them to 433 Chambers Street. Phone 49W. 6d17 863

BOARDERS WANTED

WANTED — A YOUNG MARRIED couple to board; all conveniences. Apply at Examiner for address. 3d17 909

WANTED—2 BOARDERS CLOSE to the C.G.E. on Sherbrooke St. Apply at Examiner for address. 3d18 939

WORK WANTED

YOUNG WOMAN WISHES DAY work. Apply Examiner for address. 3d 18 903

PAINTING, PAPER - HANGING and kalsomining. Now is the time to get that room re-decorated before the rush comes. Get my estimate. W. D. Thomas, 271 Thomas Street. Phone 1468W. 26d33848

WORK WANTED — WASHING and ironing to do at home; suits cleaned and pressed work called for and delivered. Call or drop card to 284 Roger street. 3d18 943

Railway Time Tables

GRAND TRUNK RAILWAY
[Corrected to Date.]

No. 96—8.10 a.m., for Port Hope and Toronto.
No. 98—8.20 a.m., for Lindsay, Blackwater Junction, Orillia, Midland, North Bay and Toronto.
No. 98—8.25 a.m., for Hastings, Campbellford, Belleville and points on the Main Line East.
No. 960—8.30 a.m., for Lakefield.
No. 371—12.15 p.m., for Lakefield.
No. 92—12.04 p.m., for Lindsay, Port Hope, Toronto, Buffalo, making connections with International Limited for London, Detroit and Chicago.
No. 100—12.20 p.m., for Hastings, Campbellford and Belleville.
No. 95—5.36 p.m. for Lindsay, Orillia, Midland, North Bay and Toronto.
No. 94—9.10 p.m., for Port Hope, Montreal and Boston.
No. 99—8.19 p.m., for Lindsay.

CANADIAN PACIFIC RAILWAY
[Corrected to Date.]

Going East—
11.50 a.m.—Norwood, Havelock, Bonarlaw Tweed, Perth, Smith's Falls, Kingston, Ottawa Montreal and intermediate points daily. On Sunday this train proceeds east only as far as Havelock.
8.50 p.m.—Indian River, Norwood, Havelock Daily except Sunday.
12.03 a.m.—Havelock, Tweed, Kingston, Port Smith's Falls, Montreal, St. John, Boston and New York. Daily except Saturday.
1.00 a.m.—Havelock, Tweed, Kingston, Perth, Smith's Falls and Ottawa. Daily.
2.10 a.m.—Smith's Falls and Montreal. Sunday only.

Going West—
10 a.m.—Myrtle, Toronto, Guelph, Goderich, Hamilton, Galt, Woodstock, St. Thomas, London, Chetham, Detroit, Chicago and New York. Daily.
6.01 a.m.—Toronto (Yonge Street), Hamilton, Owen Sound, Teeswater and intermediate points. Daily except Sunday.
7.25 a.m.—Toronto, Hamilton, Brantford, Buffalo, Rochester, Boston, New York, Galt, Woodstock, London, Chatham, Detroit and intermediate points between Peterboro and Toronto. Daily except Sunday.
7.35 a.m.—Bethany, Lindsay, Orillia, Port McNicol and intermediate points. Daily except Sunday.
7.50 p.m.—Toronto, Hamilton, Brantford, Buffalo, New York, Galt, Woodstock, London Windsor, Detroit, Chicago and intermediate points between Peterboro and Toronto. Daily.
8.00 p.m.—Lindsay, Toronto (Yonge Street), and intermediate points. Daily except Sunday.
7.45 a.m.—Toronto. Sunday only.

DRESSMAKING

WANTED—DRESSMAKING TO do at home. Can do any kind of sewing. Reasonable price. Apply 1687M or 47 Conger street. 3d 17 993

HOUSES, REAL ESTATE

FOR SALE — HOUSES AND farms, also apartment to rent. Apply 95 Hunter street west. 6d 16 908

FOR SALE—5 ROOMED HOUSE in south end and extra lot. $1550. Apply Examiner for address. 3d 16 890

SITUATIONS WANTED

WANTED — A POSITION AS show card writer, also willing to make himself generally useful. Apply at Examiner for address. 3d17 918

AMBITIOUS YOUNG MAN DESires position as a salesman. First class character; knowledge of groceries. Apply Box 936 Examiner or phone 1740W. 2d17 936

FOR RENT

FOR RENT — 8 ROOMED HOUSE on Aylmer street, central, modern. Apply 344 King street. 6d19 908

TO RENT—5 ROOMED HOUSE Possession Feb. 13th. Apply 218 London street. d3 17 922

TO RENT — SMALL COMFORTable 6 roomed house; nicely decorated; central; near George. Apply 183 Antrim. 3d25 881

TO RENT— 1 OR 2 FURNISHED bed rooms, to let. Central, conveniences. Apply 519 Bolivar street, or 'Phone 1751W. 3d 16 891

FOR RENT — GROUND FLOOR flat; all conveniences; partly furnished. Apply at Examiner for address. 3d18 940

TO RENT — A COMFORTABLE house to rent on Driscoll Terrace. Rent $16.50 per month. Immediate possession. Apply John Carlisle Estate, 585 George Street. 1d16 1005

TO RENT — LARGE WARM room, close to Charlotte and George, double bed with board. Very cheap. Box 002 Examiner. 3d 16 902

FOR RENT — COMPLETE FURnished flat; all conveniences; immediate possession. Apply 455 George street. 3d17 919

TO RENT — 7 ROOMED HOUSE on Sherbrooke street; conveniences, immediate possession. Apply 550 Homewood avenue. Phone 1451. 5d116 864

FOR RENT—HEATED OFFICE on George street. Immediate possession. Apply 437 George Street

FOR RENT — HEATED OFFICE in Bank of Commerce Building. Immediate possession. Apply 437 George street tf2801

FOR RENT — STORE No. 173½ Simcoe street. Immediate possession. Apply 437 George street. dtf

TO RENT — 3 UNFURNISHED rooms, partly heated. Very central. Suitable for light housekeeping. Apply 400 Aylmer. 3d 16 900

TO RENT— GOOD COMFORTable med um sized brick house on Aylmer street, 1 block west of Main street, handy to factory; nicely decorated, bath, electric lighs, gas and furnace. Rent reasonable. For particulars call 203 Dalhousie, 'Phone 273J. 4d 18 921

Wanted

Reputable young business men and women who enjoy the confidence and good will of their community, to represent in their territory a large well-established financial institution with offices in New York, and other principal cities throughout the country. Occupation pleasant and dignified. Part or full time. Many of our agents are now earning between $5,000 and $10,000 annually selling reliable dividend-paying Stock Exchange securities on the "Twenty-payment Plan," to investors who appreciate the advantages of this method of investing and are seeking to create an income. Those desirous of learning more about this unusual opportunity are requested to write to E. Christian Matthews & Co., 68 Wall Street, New York. 1d16 9

FOUND

STRAYED TO THE PREMISES of Stanley Barcroft, lot eleven, Concession fifteen, Harvey Township on December 27, 1921, one dark red two year old heifer. Owner may have same by paying expenses and proving property. Stanley Barcroft, Lakehurst, P.O. 6d19 974

LOST

LOST ON MONDAY ON HUNter, Burnham or Robinson streets, a black silk handbag, containing sum of money. Finder please leave at Examiner. Reward. 3d 16 963

NOTICE

MOVING AND CARTING, ANY distance, also hardwood for sale. 'Phone 1114J. Owen Johnson, 187 Perry street. 26d 246 70

BABY CARRIAGES, Etc.

FOR SALE—ONE WHITE ENAMel baby sleigh. Apply Examiner for address. 3d13 913

FOR SALE — BABY'S WHITE cutter, first class condition. 'Phone 1652J. Apply 420 London street. 3d 16 901

FOR SALE

FOR SALE — HOUND PUP.—Apply 184 Brock street. 3d16 906

SPECIAL — CROSSED FISH SARdines, 15c per can. R. H. Hunter, grocer. 2d17 937

FOR SALE — FIRST CLASS milk route or will sell part of it. Apply Examiner for address. 3d 16 889

FOR SALE — 3 GOOD CUTTERS Comfortable rigs; freshly varnished. Also 4 pairs of extra shafts, cheap. 169 Hunter street East. 3d18 932

FOR SALE — A GOOD BLACK driving mare, aged 11; apply at the Examiner for address. 6d18 879

FOR SALE — TWO PAIRS GEESE Apply F. Hurley, R. R. No. 7, Peterborough. 3d18 928

FOR SALE — BUY IRVINE'S home-made candy, 25 cents lb. this week only. 195 Reid street. 6d 17 853

FOR SALE — PARLOR SET, Whatnot, table-all, walnut and opera cloak. Apply Examiner for address. 3d 17 926

FOR SALE—SEAL COAT WITH mink trimmings. 3-4 length. Nearly new. size 38. Apply 386 Stewart street. 3d 17 925

WANTED — YOUNG OR MIDDLE aged woman to help take care of two children. Apply Examiner for address. 3d17 996

FOR SALE—1 SET BLACK FOX furs, 1 baby sleigh. No reasonable offer refused. Apply Examiner for address. 3d 16 892

FOR SALE—HOUSEHOLD FURniture also chickens, hen house and incubator cheap. Apply Braid wood avenue, middle house opposite Carpet Factory. 3d 16 893

FOR SALE — 5 ONE HUNDRED dollar fully paid 7 per cent. preferred shares L. R. Steel Co. Chain Stores, $500.00. P. O. Box 841, Peterboro. 6d20 916

FOR SALE—4 CHOICE YOUNG grade cows, due to freshen soon. Reason for selling to make room for pure bred youngsters. Apply at Examiner for address. 5d16 1w4 923

FOR SALE—FUMED OAK DINing suite, 8 pieces, also fumed library table and rocker, Perfectly new to be sold at a bargain. Apply 378 Stewart. 3 17 991

FOR SALE — 1 SCREEN PARTItion $5; 1 good washer $8; 1 bed and spring $3; 1 barber's chair $10; garden tools, dishes and other goods. 677 Stewart. 2d16 917

FOR SALE — 2 PEWTER TEA pots, 1 pair of snow shoes, as good as new; 1 set of fox furs. Apply Examiner for address. 3d17 914

DRY MIXED WOOD FOR SALE — 5 per cent hardwood, $11 per cord, cut 12 inches. $10 per cord 4 foot long. Prompt delivery. Phone 1911W. 512 Park street. 6d21 944

FOR SALE — MILK ROUTE — also 1 Holstein cow, freshened 6th January; 1 700-lb. capacity Separator. Apply Box 912 Examiner. 3d17 912

WOOD FOR SALE—80 PER CENT hardwood, cut and split, per cord, $12; ½ cord $6.50. Good, mixed wood, $5.00 per load. Phone 1195W. or call at 326 Water street. 6d21 941

FOR SALE — I WILL SELL BY auction Saturday morning on the market square 2 good high back cutters, 2 set single harness, new; 1 set double driving harness.—W. J. Hancock. 2d17 1009

FOR SALE — GOOD DRY MAPLE wood, cut 12 inches long, $6.50 per load, delivered; also good dry mixed good, 12 inches long, 70 per cent. hardwood, at $5.50 per load delivered. B. Revoy, 292 Woodbine avenue. 'Phone 1294W. 5d17 882

HARD TIMES

(Continued from page 1.)

her head, had never been near the place, as far as she knew.

Present Inmates.

The small house now shelters herself and Mr. J., her son, his wife and child, and a returned soldier with his wife and two infants, also the one baby she still is allowed to keep an arrangement which probably doesn't leave any excess breathing or floor space, even since the other three children were removed. Of these three, of course, Mrs. J. was very anxious to be rid of the two who had remained on her hands so long, unpaid for, and the other was undesirable in many ways.

Mr. J. maintains that he is out of work, and that both the other men in the house are in like condition.

Mrs. J. says there are several other establishments in Peterborough where babies are 'farmed out,' one of these until very recently harboring some thirteen infants.

A mysterious visitor, a lady from Toronto, was the cause of much rumination on the part of Mr. J. It seems that this lady, probably an inspector, paying a surprise visit to the house some time ago, recommended the procuring of a license. But a trip to the local City Hall by Mr. J. elicited the information from the authorities there that the only license obtainable was a dog license. "So what was I to do," said Mr. J. in a lordly manner, "you can't go calling of them little puppies, and get a license for each of them, can you"

Various doctors, they say, were called in at different times to look after minor ailments in the little ones, none of whom had anything to say against the management of the establishment, and Mr. J. declares that the Sanitary Inspector, after a recent visit, reported nothing "insanitary" about the place whatever.

The watchful young man looked in from the kitchen, the plump little baby that was once a puny, small, unwanted derelict, slept on beside the warm stove, and the woman leaned against the doorpost, as the visitor went out. "I can bear it, like everything else," she said. But Mr. J. sounded an optimistic note, still gesturing with his faithful pipe:

"Howsoever, when they're scandalizing us, they're leaving someone else alone," he said grandly, "and perhaps we've waked them up a little," a self-sacrificing attitude of mind which at once lifted Mr. J. and his family from the plane of those who might be regarded as possible minor offenders aaginst the law to the rank of a sort of benefactor to the community at large.

HELP WANTED—Male

WANTED — AN ACTIVE INTELligent man of good appearance, who realizes an opportunity. This position is one with a growing company; the man must be from 25 to 45 years of age and capable of developing for managerial position. Box 985 Examiner. 4d18 985

WANTED—TWO MEN UNTIL spring; good money; light work. Sample 15c. None free. P. O. box 54, Cobourg, Ont. 4d19 930

HELP WANTED--Female

WANTED — AN ELDERLY lady for light house work. Apply at Examiner for address. 3d 16 896

WANTED—A GOOD PLAIN COOK and one girl. Apply at American Hotel. 3d18 934

WANTED EXPERIENCED GENeral servant, small family; highest wages paid. Apply Examiner for address. 3d18 1014

WANTED — (FEMALE)—AN EXperienced cook; a reliable person; good wages. Apply at the Examiner or phone 117. 3d17 911

WANTED — COOK GENERAL— with experience; no other need apply; family of two; references requires. Wages $35 per month. Apply at Examiner for address. 3d18 1006

WANTED—A NUMBER OF LAdies to color Easter Cards at home. Light work for ladies and girls. Enclose 3c stamp for particulars. Ladies Supply Co., Cumstock Bldg., Toronto. 3d14 17 19 910

WANTED — GOOD GIRL FOR general house work. Apply to Mrs. P. A. Ferguson, corner of Burnham and Charles streets. 4d19 1013

WANTED

AN EXPERIENCED CHOCOLATE dipper wanted at once. Apply 331 George street. 4d16 885

WANTED—LIVE POUTRY AND rabbits; the highest market prices paid. Phone 771 and we will call. 520 Elm street. 26d37 869

WANTED — A POSITION AS saleslady in drygoods or millinery store. Experienced, references. Apply Box 905 Peterboro Examiner. 3d16 905

WANTED TO BUY—A SECOND hand auto or Creenman Knitter for socks. Apply 389 Queen Street.

HOUSE WANTED — MEDIUM sized modern house to rent, on or before, March 1st. 'Phone 963J. 3d 16 895

WE PAY 50c TO $2 AN HOUR FOR your spare time writing showcards. No canvassing. We teach you and supply steady work. Particulars free. Kwik Showcard School, Toronto. 6d18 936

WANTED TO BUY—GOOD USED car; medium size, late model preferred. Will pay cash but price must be right. Apply 293 Dalhousie. 6d21 942

H.P.LINDSAY AGENCY CO.

Insurance and Real Estate

Real Estate Bought, Sold, Rented and Exchanged

All Kinds of Insurance

District Agent for "Security Life."

392 Water Street

BULL-DOG DRUMMOND

BY "SAPPER"
(CYRIL McNEILE)

(Continued from Yesterday.)

"Then where the devil does Potts come in?" said Hugh, who had listened intently to every word the American had said. "And the Duchess of Lumpshire's pearls?"

"Pearls!" began the American, when the restaurant door opened suddenly and Ted Jerningham emerged. He seemed to be in a hurry, and Hugh half rose in his chair. Then he sat back again, as with miraculous rapidity a crowd of infuriated head waiters and other great ones appeared from nowhere and surrounded Jerningham.

Undoubtedly this was not the way for a waiter to leave the hotel—even if he had just been discovered as an impostor and sacked on the spot. And undoubtedly if he had been a waiter, this large body of scandalised beings would have removed him expeditiously through some secret buttery-hatch, and dropped him on the pavement out of a back entrance.

But not being a waiter, he continued to advance, while his entourage, torn between rage at his effrontery and horror at the thought of a scene, followed in his wake.

Just opposite Hugh he halted, and in a clear voice addressed no one in particular:

"You're spotted. Look out. Ledger at Godalming."

Then, engulfed once more in the crowd, he continued his majestic progress, and finally disappeared a little abruptly from view.

"Cryptic," murmured the American, "but some lad. Gee! He had that bunch guessing."

"The ledger at Godalming," said Hugh thoughtfully. "I watched Peterson, through the skylight last night, getting guy with that ledger. I'm thinking we'll have to look inside it, Mr. Green."

He glanced up as one of the chucklingout party came back, and asked what had happened.

"Mon Dieu, M'sieur," cried the waiter despairingly. "E vas an impostor, n'est-ce-pas—un scelerat; 'e upset ze fish all over ze shirt-front of Monsieur le Comte."

"Was that the gentleman with the short beard, dining with three others?" asked Drummond gravely.

"Mais oui, M'sieur. He dine here always if 'e is in Paris—does le Comte de Guy. Oh! Mon Dieu! C'est terrible'"

Wringing his hands, the waiter went back into the restaurant, and Hugh shook silently.

"Dear old Ted," he murmured, wiping the tears from his eyes. "I knew he'd keep his end up." Then he stood up. "What about a little dinner at Maxim's? I'm thinking we've found out all we're likely to find, until we can get to that ledger. And thanks to your trip to Paris has been of considerable value."

The American nodded.

"I guess I'm on," he remarked slowly; "but, if you take my advice, Captain, you'll look nippy to-night. I wouldn't linger around corners admiring the mud. Things kind o' happen at corners."

(To be Continued)

Her Hubby: "Our new maid is very tall, isn't she?"
His wife: "Yes, but I don't think she will stay long."—Answers.

SITUATIONS VACANT

MAKE MONEY AT HOME — $15 to $60 paid weekly for your spare time writing show cards for us. No canvassing. We instruct and supply you with work. West-Angus Showcard Service, Colborne Building, Toronto. d f 730

MAN OR WOMAN—DO NOT REmain unemployed; handle well known line of household necessities; tremendous demand; territory arranged; work pleasant, pay liberal even for spare time; experience or capital unnecessary. Garretson Company Brantford, Ont. 12d21 892

MEN WITH SELLING ABILITY acquainted in Peterboro and vicinity, can make good money handling clean live proposition. Previous experience not essential, but must be energetic and able to talk convincingly. Arrange for interview Wednesday, Thursday or Friday. Give 'Phone number if possible. Apply Box 898 Examiner. 3d 16 898

COAL and WOOD

I am now prepared to deliver First-Class Coal in any size or quantity desired at the market prices. Hard and mixed Wood, and Slabs, at the closest prices.
H. H. DINSDALE, Office and yard, 191 Charlotte Street. Telephone 153. 6od 173

TELEPHONE 790
WHEN YOU WANT YOUR
Piano and Organ Tuned
Player Pianos a Specialty.
ALL WORK GUARANTEED.
W. H. CUNNINGHAM
560 Weller Street.

$3,600 Good Modern Brick House, seven rooms.
$3,200 Seven-Roomed Brick, two-piece bath.
$3,500 Buys Modern Brick, hardwood floors, seven rooms.
$4,600 Very complete Bungalow, all modern.
$4,800 Modern Brick, hardwood floors, near Red Arrow Tire Co.
$4,800 Very central Modern House, eight rooms.
H. J. McCANNAN & CO. — RING 46J OR 772.

FOR SALE

Frame House—6 Rooms, 2-Piece Bath, lights and gas, cement cellar; newly painted and decorated. A Snap $2,500.00
Frame House—6 Rooms, light and water; good lot; good street $1,500.00
Brick House—9 Rooms, 3-Piece Bath, lights and gas; good garage. Lot 95x220; country taxes. A nice home $5,500.00
Brick House—6 Rooms, cement cellar, 3-Piece Bath, lights and gas, on Street Car Line. A real buy. $3,100.00
Double House—Brick finished to Attic; all modern; very central $7,000.00
Brick House—7 Rooms, 3-Piece Bath, furnace, lights and gas, hardwood floors, fireplace, laundry tubs, garage, in good locality $6,000.00
10 Acres Good Land, Brick House, 6 Rooms, barn (stone foundation), close to City $4,000.00

McINTOSH & STOREY
190 CHARLOTTE ST.
PHONE 1623J
Main Entrance Charlbond Apts.

WEATHER STRIP

Saves you Money in Fuel — Makes your House Comfortable —Does not cost much to put on.
CHAMBERLAIN'S WEATHERSTRIP
is the Best. Ask us for an Estimate on House, Factory, or Office.

J. H. VANCE
773 AYLMER STREET
'Phone 1292. s-t-t

Edwin Elcome TAXIDERMIST

692 HARVEY ST., PETERBOROUGH, ONT.
Heads Birds, Fish, Etc.
Mounted Artistically and Permanently.
MOOSE, CARIBOU, & DEER HEADS OUR SPECIALTY.
NO TAX THIS YEAR.

COAL

Nut ..... $16.00 per ton
Stove ..... $16.00 per ton
Pea ..... $14.00 per ton
We are now prepared to take orders for Stove Coal only, for any amount. We have also just received a fresh shipment of Nut Coal.
A. LOW & CO. 264 Simcoe Street
Phone 607. Nights and Holidays 1027.

REAL ESTATE

354 WATER STREET

Farm—175 acres, close to city, known as the Davidson Farm. A real home and good land cheap.
Modern Home—North end of city, all conveniences, hardwood floors, stable, work shop, good cellar.
Real Home—West side, 8 rooms, fire-place, electric stove, furnace, large lot; reasonable price.
Several Good Farms—Close to city, for sale cheap.

JAMES CHAMBERS
Phones — Office 330J, Res. 1669w

FOR SALE

$4,000.00 will buy 10 Acres of good Land, good Brick House and Frame Barn, situated ¼ mile from the City. Possession 1st March. Act quickly, as this is a Bargain.
200 Acres of First-class Farm Land, located in a fine section of the country, near Peterborough; convenient to School. 140 Acres working land, remainder pasture, well watered by river and three springs. Good Stone House, with Furnace; large bank barn, silo, and other buildings. Can be purchased at a reduced price and reasonable terms.
For inspection and further particulars,—apply

J. T. O'CONNELL & CO.
136 HUNTER STREET WEST
'Phones—Office 376, Residence 1359

CHINA PAINTING

Mrs. Langley McCarthy
TEACHES BISCOFF'S NEW AND BEAUTIFUL WORK IN CHINA PAINTING.

THE CAPITAL

ALE
STOUT
LAGER
2½ Per Cent.
Brewed in the Old Way.
We Guarantee the Purity and the Quality of our Product.
The Capital Brewing Co., Ottawa, Ont.
These Goods are Sold by ALL the Licensed Hotels in Peterborough.
Private Families may leave their Orders for Not Less Than One Case (2 Dozen Bottles) with Ernest Withern, 350-352 Water Street (opposite Market Square).

It Pays to Advertise.

STOP

and think for a moment what your loss would be should Fire destroy your buildings, business, home or contents.

Without *Fire Insurance* your loss is a total one.

With *Fire Insurance* you suffer no loss whatever —and a few dollars a year gives you this protection. All branches of Insurance represented.

See us about policy to-day.

Davis-Thompson Co., Ltd.

Insurance and General Agency

433 George Street, - - Peterborough, Ont.

Toronto Savings & Loan Co.

NOTICE OF ANNUAL MEETING

The Annual General Meeting of the Shareholders of this Company for the election of Directors, reception of Annual Report, and other purposes, will take place at the Company's Offices, George Street, on FRIDAY the 27th day of January, 1922, at 2 o'clock, p.m.

W. G. MORROW,
Managing Director.

Peterborough, Jan. 14th, 1922.

Mail Edition

The Evening Examiner

Successful selling to-day is largely a matter of good Advertising.

PRICE THREE CENTS — PETERBOROUGH, THURSDAY, JANUARY 19, 1922 — PRICE THREE CENTS

News of Surrounding District

BETHANY AND THE DISTRICT

OFFICERS OF TUXIS SQUARE ELECTED AT ANNUAL MEETINC —VALUABLE HORSE ACCIDENTLY HANGED HIMSELF.

NEWS OF INTEREST

BETHANY, Jan. 19.—The annual meeting of the Tuxis Square was held Monday evening. After the different reports were presented and commended the following officers were elected for the ensuing year: Honorary Mentor, Rev. J. E. Beckel; Mentor, Mr. Percy C. Brown; Deputy Mentors, Mr. Wm Lee and Mr. A. H. Monk; Pretor, Harold A. Monk; Deputy Pretor, Fred Canaver; Scriptor, Theodora Davis; Comptor, Joseph Kingsborough.

Folowing the election of officers there were several speeches in which the delegates who attended the boys' conference in Lindsay each, had to give a short talk on the subject "What Benefit I received from attending the boys' Conference." These speeches were good and showed the splendid ability of the boys. Short speeches were also made by the newly elected officers.

The Tuxis Square meets every Monday evening at 8 o'clock unless other arrangements are announced.

Hockey Popular

The hockey game on the rink on Tuesday afternoon was quite exciting. The clash between the "Has-been's" and the "Is-to-be's" hockey players. For a time the is-to-be's were getting the best of the game, but when the struggle ended the score stood 6-6.

As yet there is no organized team, but the boys like to keep in practice.

Horse Hanged Himself

Mr. John Sisson has had the misfortune to loose a valuable horse. It seems that on going to his stable on Tuesday morning to do his chores he found that the animal had hanged himself with his halter during the night. How the accident happened is not known.

Cattle For Peterboro

Mr. Elias Lowes shipped a car load of splendid fat cattle from these yards on Monday to the New Centre Meat Market, Peterborough

Personal Mention

Mr. Claud Porteous has been busy with his sawing outfit cutting wood through the village.

Messrs. Archie Staples and Earnest Staples of Fleetwood, were business visitors to the village on Tuesday.

Mr. A. H. Monk was a business visitor to Peterboro on Monday.

Mr. Karl Sisson and Mr. Wm. Hannam were in Peterboro on Monday night, attending the Dominion Bank—Peterborough game.

Mr. and Mrs. Chas. Smith were business visitors to Lindsay on Tuesday.

Mr. Herb Patterson was a visitor to Millbrook on Monday.

DISTRICT CURLING

CAMPBELLFORD, Jan. 19.—The following curling games were played on the local rink Tuesday evening.

T. Birkett	W. J. Andrews
D. Richardson	J. Jeffs
G. Thompson	E. C Dolman
P. J. Sarginson	H. Lavery
Skip— 5	Skip—10
L. Diamond	C. Archer
Harry Tree	F. W. Wood
A. L. Reindeau	W. Micklejohn
S. J. Dolman	M. E Gurry
Skip— 7	Skip— 5
C. Gillespie	H. Denike
A. MacDonald	N. Dickson
W. Wiggins	P C. Denyes
F. J. Smith	F. C. Bonnycastle
Skip—11	Skip— 7
J N. Andrews	Geo Thring
W. E. Wood	E. Brunelle
M. Mulhearn	H. H. Lowry
Richard Cole	D W Douglas
Skip— 7	Skip— 8
Geo. Free	W. Henson
Geo. Hawthorne	J. Shaned
C. Weston	F. Burgar
P. J. Kelly	T. A. Humphries
Skip— 7	Skip— 3
W. Stephens	S. A. McGuire
Jas Sanders	M. J. McIntosh
A J. Meyers	J. N. Stone
C. H. Harris	T. S. Tait
Skip— 6	Skip— 7
J. E. Birks	H. Stephens
L. B. Malcolm	W. Diamond
L. B. Glover	S. H. Neale
J. Meiklepohn	S. J. Moore
Skip—10	Skip—12
C. A. Wilson	D. Kinnon
J. MsEachern	Max Waters
Joe Pouclori	B. Grant
Dr. J. MaCoun	C. W. Smith
Skip— 8	Skip—10

HAVELOCK WON HOCKEY GAME

HAVELOCK, Jan. 19. — A very exciting hockey game took place in Havelock last night, when the High School played against the Norwood High School. The score was 9-4 in favor of Havelock.,

The line up was as follows.

Goal, H. Laing, defence, H. and D. Fennell, centre, G. Wright; left wing H. Bullannan; right wing, R. Rutherford; substitutes, D. Laing and O. O'Brein.

Norwood — Goal, McLean, defence, Greenbanks and Breckenridge, centre, Ferguson; right wing, Munroe, left wing, Rogers. Substitutes, Humphrey and McConnell.

Afternoon Tea.

The Harry Lauder Chapter of the I.O.D.E., held an afternoon tea at the residence of Mrs. Harrison Wing on Tuesday afternoon, from 3 to 6 o'clock. Tea was served in the dining room which was prettily decorated with flowers. Mrs. G. Smith poured tea, and other members of the Chapter assisted

WILL TAKE THEIR SEATS

BELFAST, Jan. 19.—(Canadian Press).—As a consequence of developments in connection with the establishment of the Irish Free State, the Irish Natonalists will soon take their seats in the Northern Parliament, which they are boycotted since its establishment, the Belfast Telegraph says it has learned on good authority.

CAMPBELLFORD DEFEAT MARMORA IN HEAVY STORM

HIGH SCHOOL LEAGUE GAME IN MARMORA WAS CLOSE AND CLEAN—SCORE 4 TO 2—MADOC WON FROM TWEED IN TRENT VALLEY LEAGUE.

MARMORA, Jan. 19.—In a heavy snow storm that necessitated the frequent cleaning of the ice on the local open-air rink, Campbellford defeated Marmora by the score of 4 goals to 3 in the Trent Valley High School League game here last night. The teams were evenly matched, but the visiting students had a slight edge on Marmora High on last night's play. Each team got a goal apiece in each of the first two periods, leaving the score a two-all tie beginning the last session. In the final period Campbellford scored twice to Marmora's single counter.

The game was slowed up and generally hampered by the snow that piled up freely, and about every ten minutes the game had to be dug out by the shovelling brigade, while the teams retreated to the waiting-room. Combination work was made difficult as a result, but the game was full of interest from start to finish, keeping the crowd of 300 on their toes until the last bell inspite of the unfavorable weather.

The teams were as follows:

Campbellford — Goal, Saunders; defense, Stansbury and Dickson; centre, Archer; left wing, Wood; right wing, Miller. Subs., Cowell and Brady.

Marmora—Goal, Bleecker; defense, McCullough and H. Auger; centre, Clement; left wing, C. Auger; right wing, R. Neal. Subs., Gray, C. Neal and Sweet.

Referee—H. R. Pearce.

Bleecker in goal for Marmora played a particularly good game, blocking and clearing well. His work helped a lot in keeping the score close. Ralph Neal scored Marmora's three goals, and looked about the best man on the ice.

The Campbellford team was well balanced, and it would be difficult to name their most effective player. Stansbury scored two of their goals and Wood and Archer each one. The game was clean and was well handled by Mr. Pearce.

Madoc Won in Tweed.

The snow storm was just as heavy in Madoc, where the home team won from Tweed by 4 to 3 in the Senior Trent Valley League fixture. W. J. Whittey of Stirling was referee.

Friday Night's Game.

The game with Stirling here on Friday night in the Trent Valley League series should attract a big crowd from the district. Stirling has a fast team and are going strong, but Marmora is confident of winning this game. The club is holding a dance afterward and guarantees the visitors an enjoyable time.

FIRE DEPARTMENT, LAKEFIELD, NEEDS PROPER FIRE ALARM

Concerts To This End Should Be Generously Patronized — Movement For Ladies' Hockey Club.

An Informal Dance.

LAKEFIELD, Jan. 19.—The fourth of the Lyceum series of concerts was given on Tuesday evening, when the Alexander Trio delighted the largest crowd that the firemen have had at any of their entertainments. The boys have been bravely bearing the burden of these entertainments, and the fact that their fellow townsmen are not patronizing them as they should must be discouraging, to say the least.

A proper fire alarm and an up-to-date fire brigade will do much to lessen the insurance rate in the village, which is high owing to lack of facilities for fighting fire. A community standing behind the firemen means a great deal, both in the present and in the future.

Ladies' Hockey.

The fine new rink is attracting large crowds, both of local people and loads of young people from out of town. People who have not skated for many years are on skates and enjoying it immensely. Ice sports of all kinds are very popular and are monopolizing a great deal of time.

The idea of ladies' hockey has not fully developed, but it is still in the offing, and several teams propose entering if there is an organization. A meeting of those interested would be a very good way to start things going, for with January half over there is no time to lose.

Informal Dance.

The young people held an informal dance in the town hall at the close of the Lyceum concert on Tuesday evening, the Alexander Trio kindly furnishing the music.

Personal Mention.

Mrs. Drain of Peterborough is the guest of her daughter, Mrs. W. J Charlton.

Rev. ... R. James of Omemee is visiting Rev. and Mrs. MacKenzie at "The Grove."

CABLE AND TELEGRAPH

HIGHER TEA PRICES.

MONTREAL, Jan. 19.— (Canadian Press.)—An official of a tea company of this city stated here that a ten cent increase in the price of tea was imminent owing to the general failure of the tea crop.

HOCKEY LEAGUE MEETS.

MONTREAL, Jan. 19.— (Canadian Press.)—There will be a meeting of the National Hockey League during the next week-nd in Montreal. At this meeting will be taken up the new proposals to change the present penalizing system. Leo Dandurand, managing director of the Canadien hockey team, said here that he thought the chances of revoking the present rules were good. "Nothing doing yet in the Lalonde case," he replied, whes questioned.

STATUS ELEVATED.

ST. JOHN, N.B., Jan. 19.—(Canadian Press.)—The first session of the Canadian Life Insurance Underwriters Congress was held yesterday with J. M. Queen, provincial president, in the chair. J. G. Stevenson, Dominion president, addressed the meeting on the importance of insurance and demonstrated that the status of insurance men had been elevated in the last few years. He also stressed the idea of a close co-operation and co-ordination and mentioned the enormous business transacted in Canaad during the past year.

WASHINGTON CONFERENCE.

WASHINGTON, Jan. 19.—(Canadian Press.)—Turning to the problem of railway control in China, the committee laid the ground work for to-day's discussions by hearing two resolutions proposed for promoting equitable development of Chinese rail facilities. The first, introduced by Sir Auckland Geddes of the British delegation, would pledge the powers aaginst discriminatory practices on roads under their control. The other, presented by Secretary Hughes, would express a hope that the transportation lines in China might be welded eventually into a unified system under Chinese control.

DIFFERENCES ACUTE.

LONDON, Jan. 19.— (Canadian Press.) —The London Times says that the Cabinet differences were so acute at the last week-end that there was a possibility that Premier Lloyd George would withdraw from the government and hand the reins to Austen Chamberlain, who, heading a united Unionist Party, would have a working majority of about 100 in the House of Commons, from which the Sinn Fein members still remained absent.

The Times adds that this possibility may now be said to have disappeared; that Mr. Lloyd George was reluctant to accept office before completing the Act of Parliament concerning the Irish problem and was also keenly desirous of realizing fully the possibilities of the Genoa Conference.

MRS. STILLMAN BACK.

NEW YORK, Jan. 19.—(Canadian Press.)—Mrs. Anne Stillman and her sons, Alexander and Guy, are back in their Fifth avenue home to-day after three weeks' sojourn in Canada, where Mrs. Stillman interviewed a number of prospective witnesses in the Stillman divorce suit.

The taking of testimony in Canada was postponed pending the decision of the Appellate Division in Brooklyn on a motion of Mr. Stillman to set aside an additional expense award to Mrs. Stillman of $7,500 by Justice Morschauesr of the State Supreme Court.

GOLF CHAMPIONSHIP.

LOS ANGELES, Jan. 19.—(Canadian Press.)—The California State open golf championship was won here by James Barnes, of Pelham, N.Y., with a score of 292 for 72 holes played in a three-days' tournamnt at the Wiltshire Country Club.

Eddie Loos of Pasadena, former State champion, finished second with a score of 303. For third place three players finished with tie scores of 307. They were Jock Hutchison, British open champion; Abe Espanisa, of San Francisco, and Mortie Dutro, of Pebble Beach, Calif.

NATIVES ATTACK MARKET.

CAIRO, Jan. 19. — (Canadian Press.)—In connection with a boycott of everything British, natives attacked a British company's market at Shandawila, Upper Egypt, last Saturday. The police, who were assailed, were obliged to fire in self defence. Two natives were killed and six wounded. One of the wounded died later. Some of the company's employes and several policemen also were injured.

PETAIN APPOINTED.

PARIS, Jan. 19. — (Canadian Press.) — President Millerand has signed a decree appointing Marshal Petatin Vice-President of the Higher War Board and Inspector-General of the army, who is defined as "permanent technical adviser to the Minister of War in all that concerns the preparation of the troops for war."

Reindeer Flour

Must be the best Flour because it is being sold by all the Grocers all the time.

Peterboro Cereal Co.

FARMERS IN CONVENTION

DECIDE NOT TO GO INTO CO-OPERATIVE MEAT BUSINE S—LOOKS FOR REMOVAL OF EMBARGO.

CALGARY, Jan. 19.—(Canadian Press).—United Farmers of Alberta at this time will not go into the co-operative meat export business. After a long discussion, the 1,043 delegates who are attending the annual convention decided to table indefinitely a report from a special committee which recommended that the association go into the business of shipping chilled beef to British markets on a cooperative plan.

F. M. Black, treasurer of the United Grain Growers, Limited, who spoke by invitation, was not optimistic over the possibility of developing a chilled beef export business from Alberta points. Mr. Black predicted the removal of the British embargo on Canadian cattle within about six weeks as the result of the settlement of the Irish question.

Hon. Geo. Headley, provincial minister of Agrculture, had written that the government was convinced that the weight of evidence went to show that the shipping of chilled Alberta beef to the British market would not be a profitable enterprise.

A resolution providing for the co-operative marketing of hogs also was tabled.

The convention decided that a special effort would be made to encourage the foreign born in attaining Canadian citizenship, coupled with the observation of Dominion Day.

PROPAGANDA FOR FRANCE

PARIS NEWSPAPER DESCRIBES FRENCH POSITION BEFORE THE WAR AND NOW.

PARIS, January 19 (Canadian Press). — "France's image as it appeared before the war, although it has not changed, remaining calm and open to every generous idea, has been distorted in the eyes of our friends," says the Temps in an editorial to-day.

"A helmeted, booted, and spurred France has been substituted, prepared for all sorts of conquests. This is the image which astounds the French people when they see its reflection in the foreign press.

"There is no peasant, no worker in France whose heart is not filled with bitterness or sadness, who does not feel the tragic injustice when he reads certain appreciations of his country's intentions so persistently repeated."

The newspaper finds French methods to blame for "incidents like those that occurred to the Fayolle Mission to Italy" and "the sort of revolution in minds which has occurred in America since the beginning of the Washington Conference, to which France went with almost a halo of glory."

"Are its rays still as brilliant?" asks the Temps, which adds: "There, perhaps more than elsewhere, has the influence of adroit propaganda been seen, but, alas, not on France's side."

Failure to explain fully and completely France's position as regards submarines and an "unfounded charge" made by a member of a foreign delegation at Washington concerning France's opinion on submarines, are further points which leads the Temps to demand that the new Premier "form, organise, develop, intensify, and co-ordinate" French propaganda abroad.

The reference to the incidents surrounding the Fayolle Mission probably is connected with hostile demonstrations in Italy in September last against the French Mission which went there to attend exercises in honour of the Franco-Italian war dead. The mission was headed by Marshal Fayolle.

HOCKEY SCORES

Senior O. H. A.—
Aura Lee 6, Argonauts 4.
Kitchener 7, Varsity 2.

Intermediate O.H.A.—
Wiarton 2, Markdale 1.
Exeter 10, St. Mary's 6.

Junior O. H. A.—
Trenton 16, Picton 5.
Burlington 2, Hamilton 1.
U.C.C. 3, St. Michaels 2.
Tillsonburg 1, Ingersoll 0.
Queen's University 5, Cornwall 1.
Wiarton 2, Markdale 1.
Oshawa 10, Port Hope 1.
Midland 5, Huntsville 2.
Aura Lee 12, Argos 1.

N.O.H.A.—
Soo 4, North Bay 2.
Milverton 4, Wellesley 3.
Wingham 6, Teeswater 5.

National League—
Hamilton 9, St. Pats 4.
Ottawa 10, Canadiens 5.

The average woman, it is said spends 10 years of her life in dressing.

SOURCE OF FATAL BEAUTY POWDER TORONTO MYSTERY

YOUNG LAW STUDENT DIES SHORTLY AFTER TAKING POWDER RECEIVED BY HIS MOTHER THROUGH THE MAILS—ENVELOPE AND LETTER BURNED LEAVING NO CLUE OF ORIGIN

DRAUGHT TAKEN IN JEST

TORONTO, Jan. 18.—Details of the little poison envelope which caused the sudden death of Anderson Buchanan, 21-year-old law student, early today, as given to a reporter this afternoon by Mrs. James Buchanan, mother of Anderson, and Miss Marjorie, sister, add still further mystery to the tragedy.

Pulling herself together in an effort to tell all she knew of the deadly "beauty" powder and its origin, Mrs. Buchanan first noted that it was peculiar that any mail order house or advertising firm should have her address. So far as she could recall the powder was delivered to her present address at 228 Riverdale avenue on Friday or Saturday last. It came in a plain white envelope, her own name being typewritten on it.

As to this detail, Miss Marjorie, who is a first form student at Riverdale Collegiate, differs with her mother. So far as she can recall the envelope was a plain one, but came by mail. Mrs. Buchanan, however, has some doubt in her mind as to whether or not there was a postage stamp on the envelope.

Both Anderson Buchanan and his sister, Marjorie, saw the envelope before their mother. Being addressed to Mrs. Anderson it was not opened by either of them and Miss Marjorie recalls that young Anderson at the moment remarked that it felt as though there were money in it. According to Miss Marjorie, also, the envelope arrived together with other mail on Monday morning.

Mother Opened Envelope.

It was Mrs. Buchanan who opened the envelope. She made a very hasty examination of the contents. Inside of the plain white envelope was a circular typewritten letter and beside it another small plain white tissue paper which contained the powder.

She read the circular letter and threw it, together with the envelope, with the waste material in the kit

(Continued page 5.)

Self Defence Was Woman's Evidence

ST. SCHOLASTIQUE, Que., January 19 Canadian Press). — Sarah Ann Wilson Fletcher was found guilty here yesterday afternoon of manslaughter in connection with the charge of murdering her husband, and sentenced to three months' imprisonment in the local jail.

Afeature of the closing scene of the trial was the testimony of the prisoner herself. Describing the shooting of her husband, she told the Court that on the day of the tragedy last winter, after a quarrel with him, she came into the kitchen of her home with a gun in her hands. Her husband shouted at her, "I'll put your brains out."

"Don't do it, dad," Mrs. Wilson said.

"I was backing to get out," said the witness, "and he rushed at me. I swear I didn't deliberately pull the trigger."

After the shooting, she said she heard her husband say, "My poor old woman, I drove you to do it at last."

GERMAN TOYS.

LONDON, January 19 (Canadian Press Cable).—Owing to complaints from British manufacturers that German toys are sold in Great Britain below prices at which similar goods can profitably be made in this country in consequence of the depreciation of German currency, the British Board of Trade has appointed a committee to consider the question of imposing on such toys a special duty under the provisions of the Safeguarding of Industries Act. The Act came into force last October.

GRAIN EXPORTS.

WASHINGTON, Jan. 19.—(Canadian Press.)— Heavy increases in United States exports of grain during 1921 as compared with 1920, including an advance of more than 700 per cent. in corn shipments was announced by the Commerce Departent. Exports of corn aggreated 129,000,000 bushels, valued at $93,000,000, compared with 18,0000000 bushels worth $26,000,000 in 1920.

TROTZKY IN JOVIAL MOOD

RUSSIAN MINISTER OF WAR DECLARES REVOLUTION IS A HISTORIC FACT — GOVERNMENT'S ATTITUDE.

MOSCOW, Jan. 19. Canadian Press —The prediction was made by Leon Trotzky, Soviet Minister of War, in an interview rere, that the coming Genoa Economic Conference would be a failure, "unless the United States enters it with a heavy hand," and makes possible the finding of the world's political equilibrium. This, he added, was just as difficult a task as it was for Archimedes to find the centre of gravitation.

Trotzky's interview granted to the foreign correspondents here, was the first of an authorized nature he had given since the change in Russia's economic policy.

Trotzky said the absence of France, should she decide not to be present, would not prevent Russia from partcipating in the Genoa Conference, if the United States did not.

When asked what proposals Soviet Russia would make at Genoa and whether the Far Eastern situation would be discussed, Trotzky replied that Russia would not go to the conference with any idea of outlining its programme, but in the belief that all the world troubles growing out of the war would be considered.

When queried as to what the Soviet Government's attitude at Genoa would be toward the general disarmament programme, Trotzky said Russia favored such a programme but was skeptical regarding the attitude of France.

As to the reparations question the War Minister smilingly remarked that Russia had so many repairs to make at home she hadn't much time to help other peoples.

In a more serious mood, he declared Russia would be ready to discuss reparations if the powers demanding them would show a disposition to grant honest cooperation in rebuilding Russia and make it possible to convert her great natural resources into means of payment.

Questions concerning the cheka—the Soviet secret inquisitorial body—and regarding condition in the prisons brought out a general discussion from Trotzky of the means used in bringing about the social revolution in Russia.

Disapproval of Methods.

"Some people may disapprove the methods adopted in the revolution.

(Continued on page 5.)

More nourishment in one cup of "Ovaltine" than there is in 3 EGGS or in 7 cups of Cocoa

"Ovaltine" is the ideal beverage for every member of the home.

To the busy father and mother it gives health and an increase of strength and vitality. To the children it supplies the body building elements necessary to insure sturdy limbs and cheeks aglow with health.

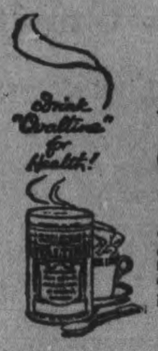

OVALTINE
TONIC FOOD BEVERAGE

"Ovaltine" is super-nourishment in the form of a delicious beverage. It is prepared from Nature's tonic foods—ripe barley malt, creamy milk, fresh eggs, and is flavored with cocoa.

Now at all Canadian druggists 50c, 85c, and $1.50

A trial sample sent on receipt of five cents to cover cost of packing and postage.

BRITISH—and used throughout the Empire.

A. WANDER LIMITED, (Canadian Office)
27 Front St. E., Toronto

6C

From Ocean to Ocean

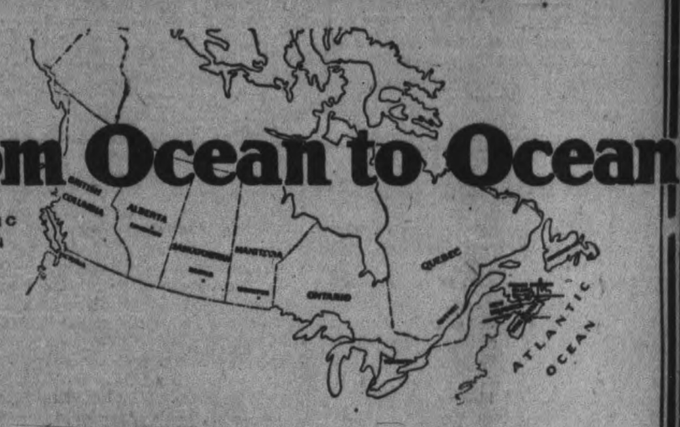

IN every Province in Canada we have bought, underwritten and sold Government, Municipal or Railway Bonds guaranteed by the Government. During three decades Æmilius Jarvis & Co., Limited, year by year, has grown in public confidence and in clientele.

From ocean to ocean the mail, the telegraph and telephone daily pour into this house the orders of clients who know that with us their interests are safe.

This nation-wide business connection has been established by rigid adherence to an inflexible rule of "safety first" in all investments recommended to clients. No bond issue is ever accepted or recommended until a thorough and expert examination of the assets, debts and sinking funds, revenues, assessment values, borrowing powers, legality of authority, maturities and of agreements and all other facts pertinent to the security of the principal, has been made. When we recommend an investment you can be absolutely assured that it is a safe security to buy.

1922 Investment Situation

Not so simple or easy as it has been in 1921, when highest grade bonds could be bought to yield 6 per cent. or better.

Today money is easier, interest rates are declining, and more money is seeking investment. Under these conditions high-grade securities invariably advance in price and yields are reduced.

Indications are that this condition will continue. If times become good, industries active and business normal, interest rates are bound to decline and high-class securities to advance.

We believe this will be the outstanding feature of the situation in 1922.

We believe good times are here, that business will revive, that industries will take on new life in 1922, and that we will see advances in prices of all good securities.

Our advice, therefore, is to buy now.

In our list we have a large variety of guaranteed railway bonds and Provincial and municipal bonds of varying maturities and at yields that are very attractive. Full particulars of any security will be furnished on mail, telegraph or telephone enquiry.

Write for the Investment Guide.
Before You Invest, Consult Us.

Æmilius Jarvis & Co. LIMITED

Jarvis Building, 103 Bay Street, Toronto, Canada.
ESTABLISHED 1851
36 Copthall Avenue, London, E.C.2, Eng. Ottawa, Canada.

INVESTMENT BANKERS

Evening Examiner

PHONES—Editorial, 1601. Business Office, 1600. Private Branch Exchange to all Departments.

The Examiner is a member of the Audit Bureau of Circulation.

The Daily Examiner, published every lawful evening. The Peterborough Examiner, Limited. Office, 419 George Street.

The Weekly Examiner, published Thursday morning.

The Subscription Price of The Daily Examiner is $6.00 per year; that of The Weekly Examiner is $1.50.

U. S. REPRESENTATIVES.

Special U. S. Representatives—W. H. Stockwell, 629 People's Gas Building, Chicago, Ill.

New York—Chas. F. Miller, 225 Fifth Avenue.

Advertising Rates on application.

R. M. GLOVER, Managing Director.

THURSDAY, JANUARY 19, 1922

GIVE THE KIDDIES A CHANCE.

The Galt Playground Association is fathering a proposal that a number of hills in that city be set aside during certain hours for coasting. On several occasions The Examiner has urged that a similiar policy be adopted in Peterborough, but up to the present no action has been taken. There is no finer outdoor sport for Canadian children than sleigh-riding, and the fact that is cheap amusement as well commends it to the parents. But it is a pastime that is not without its element of danger, as it is carried on in Peterborough. The youngsters are forced to used the roads at the risk of a collision with motor cars, or the pavements, in defiance of the police. Neither course is desirable, and coasting on the sidewalks endangers pedestrians as well. It should not be a difficult matter to sanction coasting on a number of Peterborough's hills and to have the traffic controlled so that the sport could be carried on under safe conditions. Some Aldermanic friend of the little folks might have the matter discussed before the Council. Civic assistance along the line suggested would be appreciated by hundreds of children and endorsed by their parents. It is the attention paid to such details that makes the city worth while stand out from the mediocrity of centres that are just places in which to work and sleep.

THE CASE OF THE DOCTORS.

The statements made by W. S. Dingman, Vice-Chairman of the Ontario License Board, in connection with the issuing of liquor prescriptions by the doctors of the Province, are naturally resented by the medical fraternity, and public opinion will support the profession. The medical men of Ontario have for some time been in a most unhappy position in regard to the administration of the Ontario Temperance Act, and Mr. Dingman's remarks come with ill-grace. The whole system is illogical. If liquor is necessary for medicinal purposes—and the Act recognizes it as such by permitting it to be dispensed on a doctor's certificate—why should there be any restrictions as to how much may be prescribed? That should be left to the judgment of the doctors as in the case of other drugs. The machinery for punishing a medical man who takes advantage of his position and commits a breach of professional conduct is available. His actions can be probed by the Council of the College of Physicians and Surgeons and he can be dealt with accordingly by that responsible body. But so long as the Province recognizes the medicinal value of liquor and sanctions its use by doctors in their practice, officials entrusted with the administration of the Ontario Temperance Act should be careful of their statements.

WHEN THE MOST HARM IS DONE.

Many resolutions conscientiously brought forward for the protection of the fish and game of the Province were passed by a meeting of the Ontario Sportsmen's Game and Fish Protective Association held in Toronto the other night. Many of these suggestions are admirable and should receive the earnest attention of the Government, for they would do much to increase Ontario's supply of game and fish. But the association, in The Examiner's opinion, overlooked one of the most pressing needs in connection with the matter, the necessity of a better system of inspection and a more effective enforcement of the existing laws. The elimination of the slaughter of Ontario's fish during the spawning season would accomplish more than all the changes suggested by the association. The officials at present in charge of the work are powerless to check the ravages of the pirates. Their territory is large and they cannot possibly keep an eye on all the fishing grounds within their jurisdiction. They are, in addition, handicapped by a somewhat general belief that there is nothing very wrong in netting or spearing a fish out of season. Even men who join protective associations and clamour for a better condition of affairs are not above encouraging the illegal traffic by buying fish that they know have been secured in direct violation of the regulations. Until the damage done to the fish supply of the Province during the spawning season is realized and checked, there is no hope that much can be done by regulating the fishing during the legal period. The appointment of a large number of temporary inspectors to patrol the fishing grounds during the short time that most of the harm is done would seem to be the only logical way in which the problem can be handled.

AN EXPLANATION IS NEEDED.

"The London Post Office has been invaded by an army of rodents, and great damage is being caused by the invasion. The postal authorities are trying to cope with the situation by the employment of a miniature army of cats. Four of the latter are already on the job."
—News item.

This is a serious state of affairs. The invasion of the property of the Government of Canada by rats is bad enough in itself, but there is a principle involved in the means taken to deal with the rodents that calls for earnest thought. Who appointed the quartette of Government cats that have been set to work? Was the Civil Service Commission consulted in the matter, and was the test a competitive one Or, on the other hand, has there been political patronage at work? Were only cats that were friendly to the Government in power chosen, or did the Conservative cats and Progressive cats of London have a fair chance? These are questions that naturally suggest themselves, and no doubt Tommy Church has the case of the London Post Office listed among the matters that he will bring to the attention of Parliament. An explanation is certainly in order. The people of Canada who are responsible for the maintenance of these post office felines have a right to know the facts. It is their privilege to know if the cats are to be regarded as permanent or temporary employees, to learn whether or not they have been approved by Griffenhagen and company and to hear all the details in connection with their appointment. Patronage must not be allowed to raise its sinister head even in the matter of post office cats, and the Government might as well understand that a vigilant press proposes to keep tab on the Tabbies.

A NEW CALENDAR SUGGESTED.

Accountants and other business men who have worried over the fairness of weekly, monthly and yearly comparisons are interesting themselves in the proposals made from time to time for a revised calendar, says The Monetary Times. It is not time that is to be changed—merely our way of recording it. At the American Association for the Advancement of Science in Toronto last week, Sir Frederic Stupart described a meeting of the International Union of Science which is to be held in Rome next April, and at which the matter will be taken up by astronomers and scientists.

At the conference in Rome it is proposed to put an end to the irrational fixing of Easter by the time of the Paschal moon. The year, it is proposed, will have 364 days and exactly 52 weeks. There will be two months of 30 and one of 31 days in each quarter.

The greatest innovation is to be the Nameless Day or "Dies Non." It will fall between the last day of December and the first of January. It will, however, belong neither to the old nor to the new year. Time will stand still on that day. Business will also come to a complete standstill, as merchants will not be able to enter the day in their books, because it is not included in the calendar.

Christmas will always come on Monday and Easter always on April 14. The year 1923 is ideally suitable for the introduction of the new calendar because under the present Gregorian system it begins on a Monday.

MAKING THEIR BUSINESS PAY.

The new Minister of Agriculture told the dairymen of Eastern Ontario the other day that their business should be put on a paying basis. This he suggested might be done by taking it out of its "side-line" position and making it a definite branch of farm work. When they had done that, he predicted that reasonable profits would go a long way toward keeping the boys on the farm who now yearned for the gayety and bright lights of the cities. When Mr. Motherwell has lived for a time in one of those centres which are supposed to lure brawny youth from the land, he may be able to go back to the farmers and tell them in all sincerity of the illusion which lies at the bottom of this movement.

There is ample room for a better understanding in rural communities of actual conditions in city life, especially as to the ease and abundance which are assumed to prevail. A clergyman, who at one time occupied a prominent pulpit in Ottawa, used to tell a story which aptly illustrates the mistake so commonly made in that regard. Having preached in the little country church which he had attended when a boy, he overheard an old schoolmate, now grey-headed like himself, remark to his wife as they were getting into their buggy near the driving shed: "If I could talk like that I'd never work another day in my life."

That dairying is depressed at the present time may be taken for granted. It could hardly be exempt from the pinch that has gripped the commerce of the world. Far-seeing men of affairs, however, prepared for just such a contingency when prices were high, and the dairymen should have exercised the same measure of obvious prudence. The wise business man laid aside his special profits over against the inevitable day when the reaction would come. We all remember, to our cost, how cheese soared during the earlier years of the war. Those were golden times for the dairy business; but the men who dreamt that such flush years were going to endure, and consumed their gains, are undoubtedly among those who are now suffering. And what is true of the imprudent dairymen appears to be just as true of farmers in general, especially in the western provinces. There is no cure for their troubles except the readjustment of the cost of production to market values based on supply and demand, which will certainly come in time.

This is not said because of any lack of sympathy. Far from it. It would be silly to assume that the economic woes of those who are engaged in the dairy business, or in any other form of production associated with farming, are not also the woes of the chief centres of population. The people of the rural districts cannot be in distress without the resultant loss of their purchasing power being directly reflected in shrunken commerce in the cities. This is a truth so vital and far-reaching that the supreme problem of our day is the bringing of producers and consumers into closer relations, in order that the waste which now occurs in the far-flung channels of distribution may be eliminated. It would mean better prices for the farmer and lower prices for the people of the cities.

Here is a promising field for the new Minister of Agriculture. Sir Clifford Sifton told the members of the American Association for the Advancement of Science at Toronto that little of a constructive character had been done to make farming a comfortable vocation; that it was unremunerative on the whole and desperately dull and hard. Just how the hard work may be squeezed out of it is scarcely open to debate. It cannot be done. But the return to the farmer could be bettered, and the best, most rational, and quickest way of doing it would be to give him a larger share of what his products are costing the city consumer. If Hon. Mr. Motherwell can find a way of bridging that costly gap he will have gone a long way toward making dairying, and all other departments of farming, more profitable. With adequate profits assured, the movement of population from the country to the cities would in large measure cease.—Ottawa Journal.

EDITORIAL NOTES AND COMMENT.

Prosperity is just around the corner.

The Maguire-Church controversy is to be wound up. We were neutral ourselves; we did not care who won.

Cary, Illinois, is importing snow for a ski tournament. Peterborough County, however, was not invited to send in tenders.

The village of Westport pays $200 a year salary to its constable, who is also the street commissioner, sanitary inspector, truant officer, pound-keeper, dog tax collector, officer to enforce the Ontario Temperance Act and caretaker of the town hall. If he doubled in brass, he could also lead the Westport band.

LITERARY GEMS.

REST AT LAST.

Because the rose must fade,
Shall I not love the rose?
Because the summer shade
Passes when winter blows,
Shall I not rest me there
In the cool air?
—Richard Watson Gilder.

For economy reasons the truck for all seasons

RUGGLES AUTHORIZED SERVICE

RUGGLES

Proves its class—saves oil and gas

RUGGLES MOTOR TRUCK COMPANY, LIMITED - LONDON, CANADA

"Canada's largest exclusive motor truck builders"

Wise and Otherwise

Plenty: An amount equal to that possessed by the neighbors.

At any rate some of the national aspirations have been American called.

Even if you are broke and jobless, things might be worse. Suppose you were a king.

Still, the next war might not impose such a heavy burden upon us. We might not win it.

About the only things that limits the cost of living in this country is the pay envelope.

Some of these days business will get so mad at Congress that it will break loose and do something for itself.

Perhaps you have noticed that the ladies who are most enthusiastic about war paint are most prone to lay down a smoke screen.

The Irish have yet to learn that there is considerable difference between a Free State and a state of freedom.

There are some people, and then there are people who think submarines will not be used unlawfully in the next war.

Of course we'll stick to France, but she has gone so far now that it may be a little difficult to catch up.

And so Lloyd George won't come to this country? Huh. Just wait till he retires and needs a little spending money.

The germ culture may figure in the next war, as Irwin says, but agriculture will again be the deciding factor.

The American people have lost many of their illusions, but they still think the millenimum will come through Congress.

In the old days, the parlor was a show room; and with styles as they are it's office hasn't changed a great deal.

Another little trouble with the country is that too many people think happiness is always quoted f.o.b. Detroit.

Universal brotherhood has reached the point where all nations are willing to give up their muzzle-loading brass cannon.

Another fine thing about rural life is that you can't hear the neighbor's daughters cultivating their musical talent.

About the time a girl is passing through the sour-pickle age, a boy begins to harbor the conviction that he is a woman hater

The newest grandson of Wilhelm need not despair. In this glorious day of freedom, even the progeny of kings may amount to something.

The new treaty binds each Power to respect its own rights, and we can't tell whether this indicated a new spirit or need of a new grammar.

KING'S WHARF

KING'S WHARF, Jan. 19.—Mr. and Mrs. Thos. Sullivan spent Thursday visiting the later's sister, Mrs. Eugene Maloney, in Ennismore.

A large number from here attended the social in Ennismore, Friday evening, where a pleasant time was spent by all.

Mr. and Mrs. Herb Hennessey of Ennismore, were visitors with Mr. and Mrs. Patick Duffy during the week.

The many friends of Miss Kathleen Twomey are glad to see her home after her serious illness in St. Josephs Hospital Peterboro.

Mr. and Mrs. Daniel O'Neill spent Sunday, the guest of Mr. and Mrs. Geo. O'Neill.

Miss Mary Harrington was the guest of her sister, Mrs. W. C. Herlihey for the week end.

Mr. Wm. Murtha is drawing hay every day to Bobcaygeon for Mr. W. C. Herlihey and makes the trip back on the ice.

Mr. Michael Perdue has finished drawing his wood from here, having taken the last load Friday.

Miss Lillian Herlihey spent Sunday the guest of Miss Ida Muray.

Mr. Jos. O'Leary was a business visitor to Lindsay on Saturday.

Mrs. Philip Fitzpatrick and son, Michael, of Espanolo, are visiting friends here.

Mr. Wm Fitzpatrick has returned home after a pleasant visit with friends at Parry Sound.

HAPPENINGS IN HAVELOCK

NEW OPEN AIR SKATING RINK OPEN FRIDAY, WEATHER PERMITTING — PERSONAL MOVEMENTS FOR THE WEEK.

HAVELOCK, Jan. 19.—Miss Millie Wilde of Winsor spent Sunday and Monday at her home here.

Miss Rose Taylor of Toronto, is the guest of Mrs. Morrison.

Mr. Wm. Hitchens spent the week end visiting friends in Detroit.

Mr. Jas. Laing spent the week end in Windsor the guest of her sister Mrs. Taylor

Mr. D. Greenley and daughter, Miss Edith have returned home from visiting friends in Toronto.

Mr. and Mrs. Fred G. Varty gave a house warming in their new home on Friday evening with a real good time was spent in games and dancing.

License Inspector Stewart was in town this week.

Mr. and Mrs. Frank Coon spent Sunday in Peterborough

Mr. and Mrs. F. J. Squires, Master Jimmie and Mrs. Jas. Harper of Havelock spent Sunday the guests of Mr. and Mrs. W. C. Harrison.

Rev. E. A. Seymour has returned to town and conducted the services in the Methodist Church as usual. His many friends are glad to know that his health is improved.

Mrs. Dr. Cross of Toronto is visiting her sister Mrs. Squires.

Mrs. Cuningham of Bradford is visiting her mother Mrs. Hutchinson of Trent River Road.

Mis Pearl Jones of Hamilton is spending a holiday with her mother, Mrs. Jones.

Mrs. Van Fennel left last week to attend the University, Toroneto, where he will take up a divinity course.

Mr. and Mrs. Echo Williams are visiting their daughters, Miss Beatrice of Port Hope and Miss Phyliss of Guelph.

The Grave

Word was received from Montreal of the death of James Henry C.P.R. engineer, who spent some thirty years of his life in Havelock He retired some ten years ago and since then he has been living in Montreal with his sister.

Another Rink

Messrs. McMulllin and Andley have rented the lot adjacent to Wm. Reid's residence, and will convert the land into an open-air skating rink which they hope to open on Friday, weather permitting.

RECOGNIZE RUSSIA.

PARIS, Jan. 18. — (Canadian Press.)— Will the Soviet delegates arriving in Genoa be bound by the Supreme Council's resolution at Cannes? asks the Times. The newspaper replies affirmatively to its question. It argues that if the Soviet delegates attend the Genoa conference with the same status as other members of the conference, this will be equivalent to official recognition of Russia "both de jure and de facto, as no definition of official recognition can be clearer than being treated as an equal by other governments."

No Man Ever Retired on the Money He Spent

If you continue to spend all that you earn, what will your financial position be when you are fifty? Build a prosperous future by saving regularly while you are young. The advancing years are viewed complacently by the man who has a comfortable sum in a Savings Account.

THE MERCHANTS BANK OF CANADA

Head Office: Montreal. Established 1864.

PETERBORO BRANCH, - - C. S. CUMMER, Manager.

Sub-Agency at Fraserville open Mondays and Thurdays.

Produce Markets

Grains—Marquis and fall wheat, $1.00; barley, 55c; oats, 37c; buckwheat, 60c; flour, half bbl., $4.30 pastry flour, 24 lb. bag, 91c.

Vegetables—Turnips, peck, 20c; potatoes, wholesale bag $1.50; potatoes, retail bag, $1.75-$1.85; peck, 30-35c; beets peck, 40c; celery, 20-35c; leaf lettuce, 5c; cabbage, 15-20c.; bean, bush $4.00; onions, 3 lbs. for 25 cents; onions, per peck, 75 cents; head lettuce 20 to 25 cents; sweet potatoes, per pound, 10c, carrots, bunch, 5c; cooking onions, pk., 75c; Spanish onions, lb., 10c, parsley, 5c; pumpkins, 10c to 20c; citrons 10c-15c; squash 15c-20c; vegetable marrow, 10-15c; cauliflower, 15-25c. hothouse tomatoes, 70c lb.; leeks, bunch, 5c.; Californian cauliflower 25, 35 and 40c; mushrooms, pound $1.00; green onions, bunch, 5c.

Hides and Wool—Cow hides, heavy, 6c; cow hides, light, 8c; horse hides, $1.50-$2.00; calf skins, veal, 12c; calf skins, kips, 10c; sheep skins, 35-50c; lamb skins, 25-30c; fine wool, 12c; medium wool, 8c; coarse wool, 6c.

Dairy Products—Creamery butter, 41c-45c; dairy butter, 40c-45c; oleomargarine, 35c; eggs, 70-75; shortening, lb., 19c; lard, 20-21c; new cheese, lb., 20-25; margarine, lb., 28c.

Fruits— Bananas dozen, 40-50c; Tangerine dozen, 50c; California navel oranges, doz., 50-70c; lemons, doz., 30-50c; grapefruit, 10-15c.; cocoanuts, 35c; Snow apples, pk., 75c Spys, peck, 60-75c. Greening apples, bu. $1.25; Pewaukie apples, bu., $1.25; Smyrna figs, lb, 40-50c; California grapes, 35c; mixed nuts 30c; California pears, dozen, 75c; Malaga grapes, 40c.; Malaga raisins, 50-55c package; cranberries qt., 25-30c.; Pomegranates, 10c.; Chestnuts, 40c; Brazils, lb., 30c; Almonds 30c; Cacabas ;melon, each, 50c English walnuts, lbs., 35c; Florida oranges, 30-70c; Bellflower, apples, peck 60-70c; pineapples, 30-50c.

Ben No. 1 Spys, $8.00; Balfiour, $5.-$6.00; No. 1 Greenings, $6.50; other grades Greenings, $4.50-$5.50; Russets, $5.50-$6.00; Pewaukie, No. 1, $6.00; Pewaukie, No. 1, $4.50; Mackintosh Reds, $8.00; box, $3.7?; Russets pk., 70c.

Fish—Salmon snacks, lb, 30c; pink salmon, 20c; whitefish, lb., 20c; haddies, lb., 20-25c; oysters, qt., $1.35 bloaters, lb., 10c; fillets, 25c., kippen, 20c lb.; ciscoes, lb., 25c; halibut, 25-30c. lb.

Hay—Hay, ton, $27.00-$30.00; hay, baled $36.00; straw, ton, $15.

Meats—Beef, lb., 10c-30c; hens, old 20c-25c; spring chicken, lb., 25c-ducks, lb., 25c-30c; live hogs, $10.00; dressed hogs, $18.20; lamb, 15c-30c; bacon, 40c-55c; pork, 10c-25c; mutton, 10c-25c; sausages, 15c-20c.; Geese, lb. 30c.; Turkeys, 50-55c.

Honey—Comb honey, lb., 30c; white clover honey, lb., 18c-20c; honey, buckwheat, lb., 15c.

MONTREAL MARKETS.

MONTREAL, January 19. Canadan Press — The local market for cash grain was quiet yesterday A slight improvement was noted is the demand for flour A very firm feeling continues to prevail for all lines of milfeed and the trade in rolled oats is steady There is nothing new in the baled hay situaton The tone of the egg market is steady for all grades. Prices are up for potatoes. Business in butter and chees is quiet.

Written by Dr. W. A. Settle

OSTEOPATHIC RESULTS FROM ACTUAL EXPERIENCE.

SCIATICA.

The osteopath has often been facetiously described as the man who takes the "sigh" out of Sciatica, and he does just that.

Most cases of Sciatica are caused by the lesion or slipping of a certain joint. The diagnosis and adjustment of which is strictly an osteopathic procedure, and will effect a cure in over three-fourths of all cases of Sciatica; the rest are due to other causes, but generally yield to osteopathy.

William Andrew Settle

(19 Years in Practice) Peterborough, Ont.

CROWN APT'S. - 124 HUNTER ST. - COR. WATER & HUNTER

PLAYER'S NAVY CUT CIGARETTES

10 for 18¢
20 - 35¢

And in tins of 50 & 100

Superb Quality
Finest Workmanship
Greatest Value
in the World

Blazing The Way To Bigger Sales

What others are doing YOU can do.

Use the EXAMINER to increase your Sales.

Never was the time more appropriate than NOW.

Move the Goods.
Lift the Load.
Lessen Interest Account.
Clear Decks for Spring.
Begin now to get your Advertising across.
Make every inch of your Advertising Pay it's own way.

CALL . . . .

THE EXAMINER

For Rates, Information or Help of any kind. PHONE 1600

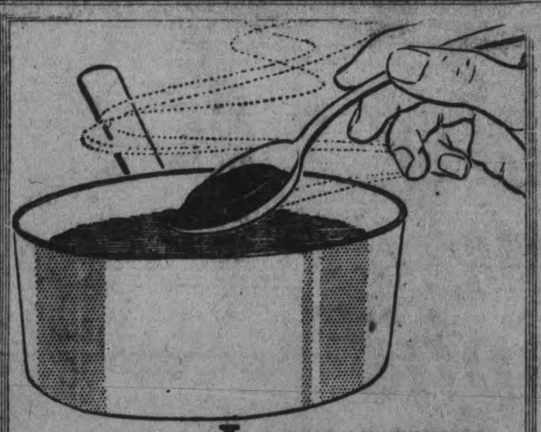

IT'S LIKE PUTTING IN EXTRA BEEF

Bovril will make the greatest difference to the excellence of your cooking. The flavour and nourishment of every entree, soup and gravy are wonderfully improved and enriched by the simple addition of a spoonful of Bovril. It contains the goodness of the beef.

BOVRIL

HAPPENINGS IN HASTINGS

VILLAGE COUNCIL APPOINTS CIVIC OFFICERS FOR 1922—STANDING COMMITTEES NAMED — PERSONAL MENTION.

HASTINGS, Jan. 19.—The regular meeting of the Village Council was held on Friday evening, Jan. 13th, 1922. Those present were Reeve W. Fowlds, Councillors Coughlan, Montgomery, Plant and Lynch.

Moved by Coun. Coughlan, seconded by Coun. Plant, that the clerk get one copy of the Municipal World at 83.—Corried.

Moved by Coun. Coughlan, seconded by Coun. Montgomery, that L. T. Huycke be collector at $55.00.—Carried.

Moved by Lynch, seconded by Plant, that Mr. Merrills be assessor at $45.80.—Carried.

M. A. B. German's application was in for assessor, but was turned down.

Standing Committees.

The Reeve appointed the following committees:

Streets— Couns. Plant, Coughlan, Lynch.

Property— Couns. Plant, Montgomery and Coughlan.

Finance—Couns. Plant, Coughlan and Lynch.

Moved by B. Lynch, seconded by W. Montgomery, that Dr. De La Mater be Medical Health Officer and G. N. Gordon be appointed solicitor.—Carried.

Pound keeper—W. Boyle.

Fence Viewers—Sam Stickles, M. Godfrey, Tim O'Grady were appointed.

Moved by Coun. Coughlan, seconded by Coun. Plant, that W. M. Howels, W. J. Warner and A. Wilson be members of the Board of Health and Dr. De La Matter be M.O.H.—Carried.

To Pay Accounts.

The following accounts were to hand: Wm. Boyle salary, $8.33; Geo. Lynch, salary, $6.25; Wm. Boyle, town hall, $4.00; Wm. Boyle, charity keep of tramp $1.60; G.T.R. watchman for Sept., Oct. and Nov., 1921, $50.01; A. Wilson, nomination and election expenses, $20.00; A. Wilson, reg. of births, marriages and deaths, $11.00; C. P. Doughty, printing, $32.80; Bell Tel. Co. 1921, $1.89; T. W. Fowlds insurance 1921, $2.50; interest on P. Keating's note 1920, $30.00; H. B. Wilson, sec. for Public school county grant, $32.25; Jas. McCarthy, sec. for Separate school county grant, $20.26.

Moved by Coun. Plant, seconded by Coun. Montgomery, that the accounts as read be paid.—Carried.

The Reeve appointed the whole Council as a committee to meet the Board of Trade at any time.

Borrow $5,000.

Moved by Coun. Coughlan, seconded by Coun. Lynch, that the Reeve and Treasurer be empowered to borrow the sum of $5,000 as required and a by-law be presented to confirm the same, the rate of interest not to exceed 6 per cent.—Carried.

Accident on G.T.R.

Late on Tuesday afternoon a slight accident occurred two and a quarter miles this side of Campbellford, when three cars of a freight train were ditched. No person was hurt, but traffic was blocked for some hours.

The passenger train did not get through till Wednesday morning, but the passengers were transferred shortly after the wreck.

Decorate Town Hall.

A deputation of the I. O. D. E. waited on the council on Friday evening, and after a conference it is understood that the I.O.D.E. will undertake to decorate the town hall.

The Dorontal Chapter, I.O.D.E., intend holding a Valentine dance in the town hall Tuesday evening, Feb. 14th.

Fire Brigade to Meet.

The annual meeting of the Hastings fire brigade will be held in their club rooms on Wednesday evening, Jan. 25th.

The new council have appointed Harry Ketchum to run the snow plough and he is out at all hours cleaning snow.

Mrs. J. F. Jones and Miss Rose Ann Convey spent Tuesday in Campbellford.

Mr. Geo. McKim of Peterborough, was in town on business Wednesday.

Personal Mention.

Mr. Alda Merrills spent Tuesday in Campbellford.

Mrs. W. J. Warner and Miss Florence Stewart spent Wednesday in Campbellford.

Mrs. Ferguson Davies is visiting at the home of her parents, Mr. and Mrs. Wm. West.

Mrs. Chas. Prest returned to her home in Peterborough after spending a pleasant holiday at the home of Mr. and Mrs. Jno. Prest.

Mr. and Mrs. V. H. Fisher and Mr. and Mrs. Walter Burkholder attended the L.T.B. banquet in Belleville on Wednesday.

Mr. W. Tate attended the L.T.B. banquet and dance in Belleville on Wednesday.

Mr. Duncan Fife spent Tuesday in Campbellford.

Mr. W. Sharpe was in Campbellford on Tuesday on business.

Mrs. Mary Garrison, who has been spending some months with her neice, Miss Carrie Doxsee, left for her home this week in th west.

Mr and Mrs. Harry Lamb spent the past week with friends in Havelock.

Vital Statistics.

During the year of 1921 there were 14 deaths, 18 births and 12 marriages in Hastings.

Wood $6 Cord.

The National Cooperage Co. are offering $6.00 per cord delivered in their yard.

It Pays to Advertise.

The Kidneys

The office man and the outdoor worker suffer alike from derangements of the kidneys.

Backaches and headaches are among the symptoms. In some cases Bright's disease soon develops, others suffer from high blood pressure until hardening of the arteries sets in.

In order to forestall painful and fatal diseases prompt action should be taken at the first sign of trouble.

Mr. A. D. MacKinnon, Kirkwood, Inverness county, N.S., writes:

"I can highly recommend Dr. Chase's Kidney-Liver Pills to all suffering from weak kidneys. I suffered from kidney disease for a long time. I may also say that for three years I was nearly always troubled with headaches, and no treatment seemed to do more than afford temporary relief. I was finally told of Dr. Chase's Kidney-Liver Pills, and after using a few boxes was completely relieved. I have also used Dr. Chase's Ointment with the best results, and never fail to recommend these wonderful remedies."

Dr. Chase's Kidney-Liver Pills, one pill a dose, 25c a box, all dealers, or Edmanson, Bates & Co., Limited, Toronto.

LOWER BUILDING COSTS.

Get 1922 prices; start your building early. Give employment. Get best weather conditions.

Wanted—6 good building lots. State lowest cash prices.

For Sale—1 only 6-room modern brick house on car line, near C.G.E. Deep lot. $2,500, easy terms.

A. B. CUNNINGHAM
Building Contractor, 331 Reid Street
Phone 1261W.

CABLE AND TELEGRAPH

SECRETARY OSHAWA PAPER CHARGED WITH PERJURY

OSHAWA, Jan. 19.—A. R. Alloway, secretary of The Reformer Printing and Publishing Co., Ltd., is charged with perjury before Magistrate Hind in Police Court. The charge was laid by Allan Grauel, manager, and is a development of a libel action which Fieldspar Glass Ltd., entered against The Reformer last November and which is expected to come up for trial at the Assizes in March. G. D. Conant, acting for the accused, asked for a remand for one week, which was granted. The accused was allowed out of bail of two sureties for $500 each, his own and that of Mr. C. M. Mundy, President of The Reformer Co.

SOCIALIST DELEGATES.

BERLIN, Jan. 19. — (Canadian Press.)— International Socialist representation at the coming Genoa Conference is being planned by the German Socialists who are expecting participation in the conference by the Second and Third Internationale.

Wilhelm Dittman, a former member of the German Cabinet has been appointed to confer with Italian Socialists to seek help for making the "influencing movement" world-wide.

RECOGNIZE GOVERNMENT.

MEXICO, Jan. 19. — (Canadian Press.)—Norway has recognized tre Obregon Government of Mexico, it is stated in advices received here from the Mexican Charge D'Affaires at Christiania.

NEW YORK WILL CONSIDER SCHEME

NEW YORK, Jan. 18.— Canadian Press)—What is New York going to do about it? asks the Tribune commenting upon the report of the joint International Commission on the Great Lakes—St. Lawrence waterway. The paper calls attention to the fact that the State of New York owns the competing waterway from Oswego to Mowhawk and thence down to the tidewater and claims that "this route is shorter, capable of operation for longer period each year and is a short route to foreign ports." While flatly opposed to "going to Canada in search of a new outlet for the commerce of Lake Region" the paper admits that the New York route is not perfect.

NO FRANCHISE FOR THE QUEBEC WOMEN

QUEBEC, Jan. 19.—(Canadian Press—Women who are asking for the Provincial franchise have been definitely notified that the Government will not bring in the bill.

LIQUOR IN QUEBEC.

MONTREAL, Jan. 19.—(Canadian Press.)—In connection with the despatch from Ottawa stating that after February 1, no clubs in the province of Quebec will be able to dispense liquor of any kind, it is pointed out here that the law already strictly prohibits the sale of whiskey and other spirituous liquors by the glass in clubs, as well as any other places. The system now being followed in the best clubs in this city is for a member to have his own bottle which the waiter brings to him from his private locker. After he has poured out his drink the bottle is replaced in the locker.

ISSUES AN APPEAL.

MONTREAL, Jan. 19.— (Canadian Press.)—Rev. Father Delorme, half brother of Raoul Delorme, 24 year old Ottawa College student, whose body with six bullet wounds in the head was found in the north end of this city on the morning of January 7, issues the following open letter to the population of Montreal through the columns of La Patrie, French language newspaper of this city:

"I ask the sane and honest population of Montreal in the name of my family and of myself to help me to avenge the death of my brother, Raoul, foully done to death. It is not words that I am asking for; but acts.

(Signed) "Adelard Delorme, Priest, "Chaplain of L'Assistance Publique, "340 Lagauchetiere Street East."

GRAIN PROFITS.

WINNIPEG, Man., Jan. 11. — (Canadian Press.)—Division of profits between grain companies and producers by means of participation certificates is urged on the federal government in a resolution to be presented to the provincial legislature by J. Bernier, member for St. Boniface. The resolution asks also that mixing inferior grain with Canadian standard wheat be made a punishable offence.

The compelling of grain dealers to furnish annually to the government full returns of grain handled, costs and profits, with dockage, averages and screening reports is also requested. The resolution calls for the standard of grain to be determined by sample inspection on the basis of milling quality, as well as at present, by weight and quality of grain.

LIQUOR TEST CASE.

MONTREAL, Jan. 19.— (Canadian Press.) —The question as to whether liquor can be ordered during licensed hours and served after licensed hours was made the subject of a test case in the liquor court here yesterday afternoon in the case of the Quebec Liquor Commission versus the Claridge Cafe. The drinks were ordered by telephone at seven in the evening of September 23 and 24 last and were subsequently served between 10.30 and midnight. For the defence it was argued that according to the civil law a sale was not completed until the goods had been delivered.

Judgment will be given January 25.

CRUSHED TO DEATH.

THREE RIVERS, Q., Jas. 19. — (Canadian Press.)—Odilon Lemay, 51 years old, was accidentally crushed to death in the plant of the Canadian Carbide Company, Shewinigan Falls, according to word received here.

POLICE BARRACKS RAIDED YESTERDAY

BELFAST, Jan. 19.—(Canadian Press)—Police barracks at Charlestown County Mayo were raided by fifty armed men yesterday, who escaped with considerable quanty of arms and ammunition.

THE "OPEN DOOR"

WASHINGTON, Ja. 19.—(Canadian Press).—The American open door program was accepted in part yesterday by the Far Eastern Committee of the Arms Conference, but approval was given only after elimination of the provision which would have specificially authorized an inquiry into existing concessions in China.

LOAN MILLION POUNDS

DUBLIN, Jan. 19.—(Canadian Press.)—Norway has recognized the agreed to lend one million pounds to the Ministry of the Irish Provisional Government, it was announced here.

PAYING GERMANY'S DEBT.

PARIS, Jan. 19. — (Canadian Press.)— The Reparations Commission announced yesterday's payment adding that it was paid in foreign currency to banks designated by the Committee of Guarantees.

The Reparations Commission has decided to change the system of the monthly programme of coal and coke for a total to be delivered in three months, namely 5,750,000 tons. The German delegation has formally accepted this change.

REFUNDING THE DEBT.

LONDON, Jan. 19. — (Canadian Press.)—In connection with the proposed refunding by the United States Government of Allied debts, the London Times says the task of refunding the debt of the British will no doubt prove the easiest and simplest of all, because Great Britain is the only country in a position to resume the payment of interest, suspended for a period three years ending in April.

PLEADED NOT GUILTY.

CHATHAM, Jan. 18.— Ed. McKerrall, prominent Harwich township farmer, appeared in the county police court yesterday afternoon and pleaded not guilty to three charges preferred against him by the county police. He was charged with shooting with intent to kill; threatening while armed to shoot Mrs. Everley, and having liquor in his possession other than in his private dwelling house. The victim of the shooting, Garnet Everley, lies in the General Hospital with a painful bullet wound in his right leg. His condition to-day is not much improved. McKerrall is in the county jail although an application has been made for bail.

He pleaded not guilty to the charge in the county police court to-day and was released on bail of $500.

SIX MONTHS' TOUR.

BOMBAY, January 19 (Canadian Press). — The Shah of Persia, for reasons of health, will start on 25th January for a six months' tour of Europe, says a despatch to the Pioneer from Teheran. He will leave his second brother, Hussein Ali Mirza, as regent, pending the return to Persia from Europe of the heir-presumptive to the throne, Mohammed Hassen Mirza, his eldest brother.

ECONOMIC CRISIS.

BERLIN, January 19 (Canadian Press). — Addressing the Congress of Chambers of Commerce to-day, Chancellor Wirth dilated on the fact that the world is beginning to regard the existing crisis from a new economic standpoint.

The Chancellor said that for the first time Germany had been invited as an equal to an international conference to discuss economic matters and that this fact indicated progress.

TO GUARD LENINE.

RIGA, Jan. 19.—(Canadian Press.) —Premier Lenine will represent Soviet Russia at the coming Genoa Conference on the condition that the various governments permit the Russian checka, or secret service, to organize a complete system to guard him safely during his absence from the Soviet capital.

TROTZKY IN JOVIAL MOOD

(Continued from Page 3.)

he said, "but we won against great odds with such methods. The Revolution is a historic fact, and as the new order is established on a Soviet basis it is here to stay. Efforts to overthrow it will be useless. It is legalized and permanent and people inside and outside of Russia must adapt themselves to it. People may not like a volcano but they can't stop its eruption."

Trotzky, who was in an extremely jovial mood, received the correspondents in his orderly, mahogany furnished room, in the war office. He was dressed in a gray-green uniform, without decorations or insignia of any sort.

As he sat behind his desk, with the correspondents seated in a group in front of him, and with a great map of Russia on a frame to his back, the correspondent was compelled to contrast this orderly and business-like War Minister and the entire building he dominates, with the disordered and neglected state which characterizes nearly all the rest of Russia.

Trotzky first greeted the correspondents in German, then shifted to French and finally offered to reply to questions put in English if spoken very slowly. But the membership of the conference was so international that it seemed as if there was no language common to all.

Trotzky laughingly asked the correspondents who knew German to raise their hands. Then he took a vote on those who knew French, Russia and English The French language won

DO YOU SMOKE TOO MUCH?

There are many men on whose heart and nervous system tobacco produces the most serious results. It causes palpitation, pain in the heart, irregularity of its beat, makes the hands tremble, sets the nerves on edge, causes shortness of breath and loss of sleep.

To counteract this demoralizing influence on the heart and nerves there is no remedy to equal

MILBURN'S HEART AND NERVE PILLS

They make the heart beat strong and steady, restore tone and vigor to the nerves, and remove all the evil results caused by tobacco.

Mr. Frank Lutes, 71 Terrace Hill St., Brantford, Ont. writes:—"I had been troubled with palpitation of the heart for a number of years, and by spells it would bother me a lot. The doctor told me it would stop sometime if I could cut out tobacco. When I would get a spell my heart would pound and would break out in perspiration, and get so weak I would have to sit down and quit my work; also in the night I would wake up and my heart would be going. I should say, about 120 beats a minute. About three years ago I got a box of Milburn's Heart and Nerve Pills, took them, and found that they did the job. I am feeling fine and have gained over 20 pounds in weight."

Price 50c. a box at all dealers, or mailed direct on receipt of price by The T. Milburn Co., Limited, Toronto Ont.

SOURCE OF FATAL BEAUTY POWDER

(Continued from Page 3)

chen. Two points in the letter impressed her. One was that the powders sold at 6 for $1.50 or $2.50 per dozen, and that a representative of the company would call on her during the week.

Mrs. Buchanan placed the contents of the tissue paper in a cup and placed the cup on a shelf. She informed both her son and daughter of the purported use of the powder, and they both expressed a desire to take it. The directions for use were contained in the typed circulars, namely: "Dissolve in water and drink on retiring." Mrs. Buchanan said she especially noticed the word drink. It was decided, after a few remarks between Miss Marjorie and Anderson that Anderson should have the powder, his complexion not being very clear, and so it was left on a shelf for him to take.

About 8 a.m. today Anderson expressed a desire to take the powder at once. "I told him he was not supposed to take it until retiring," said Mrs. Buchanan, "but he said it wouldn't make much difference. Before he took it, though, I tasted it myself, and it was awfully bitter, and I told him so. I said, 'You're welcome to that,' but he wanted to take it right away. One of the things the letter said was that a marked improvement would be noticed in the complexion within 24 hours, and I said to Anderson that that was a lot of nonsense, because no powder could make any difference in any complexion in such a short time.

"Anyway, he took it, and the first thing I heard was him calling 'Mother, mother.' When I came into the hall he was near the door, going out, and he said, 'I feel funny—as though I were drunk.' He got very pale and began to shiver, but didn't make any noise. I was trying to think of something to give him to make him vomit, but I couldn't think of anything. Then I opened the front door and shouted to a man who was passing to get a doctor quick, but it was half an hour before the first doctor arrived, and Anderson had been dead ten minutes. In the meantime the man next door brought in some epicac, but Anderson couldn't swallow it, though he tried. His throat was choked up.

"Hold Me Tight."

"His last words were, 'Mother, hold me tight,' and I put my arms around him. He was shivering and I held on to him as tight as I could until he died in my arms."

Replying to the questions of the reporter, Mrs. Buchanan said her home was at No. 2 Playter boulevard, where her husband, James Buchanan, now resides. Mrs. Buchanan and her two children had moved to her present address temporarily in October last. Only a very limited number of persons knew of the change, and it is one of the mysteries of the case that an envelope should have been delivered or addressed to her at the Riverdale avenue house.

Though accepting calls to go out and assist as nurse in the sick room, Mrs. Buchanan said she was not a professional nurse, nor was her name registered in any place where it might have been secured for circularizing purposes. Her knowledge of drugs, she stated, was very limited. She had read that in cases of poisoning the best thing to do was to induce vomiting, if possible, but then her knowledge of the subject was so slight that she did not know what to use in an emergency.

Searching her mind for a motive or clue which might identify any individual as having sent the fatal powder to her, Mrs. Buchanan said she had not the faintest suspicion. "It has been an awful, sudden tragedy, and I don't know what to think of it."

Search for Clue.

In an attempt to trace the source from which the complexion or "beauty" powder came, a reporter spent several hours interviewing wholesale drug firms and inquiring in other likely places for a clue. The only light obtained was a general definition of complexion powders and their contents. Mr. Harmer of Liggett Company stated that a number of firms made preparations calculated to remove freckles, tan, etc. Such preparations were all for external use and might contain such ingredients as barium powder or bichloride of mercury, which would be very dangerous, if not fatal, if by any chance they were taken internally.

A search at the post office revealed the fact that there had been no delivery in quantities of such packets, and this discovery is borne out by the fact that none of the Buchanan family's neighbors received similar packets.

STIRLING FAIR BOARD ELECTED OFFICERS 1922

STIRLING, Jan. 19. — At today's meeting of the Stirling Agricultual Society, the following officers were elected for 1922,

Hon. Presidents, E. Gus Porter, M.P., R. J. Cooke, M.PP., R. J. Graham, John Elliott, T. H. Thompson, M.P., G. G. Thrasher.

Hon Directors, — Roy Atkins, B.S.A., A. D. McIntosh, B.S.A., Morden Bird, R. A. Elliott, W. S. Martin, T. E. B. Yeats.

President—Clayton Tucker, 1st Vice President—W. H. Heath, 2nd Vice-President—Michael Shea, Secretary-Treasurer—M. W. Sine, V.S. Directors,— A. B. Fargey, C. M. Sine, J. A. Bailey, Geo. Griffin, Thos. Montgomery, Sr., C. W. Thompson, R. P. Coulter, Lindsay Meiklejohn, J. S. Morton, Wm. Carlisle, Thos. Solines, C. N. Heath Clinton McGee, Wm. Fitchett, Chas. Mumley, Wm. Garrison, Geo. Weaver, Edgar Morrow, M. Kirby, E. Sarles, Wm. Courtney, C. B. McGuire, Wm. Anderson, W. J. Bateman, W. J. Sharp, W. Harlow.

MINIMUM SALARY OF PASTORS $1,800 A YEAR

The minimum salary for pastors was increased from $1,500 to $1,800 by Whitby Presbytery at its annual session. Of the 16 churches only three are at present paying the new minimum. As Presbyterians and Methodists at Enniskillen have become united, permission was given the church to dispose of its property. Rev. E. Turkington, of Whitby, has been elected new moderator of the Presbytery. He will succeed Rev. Mr. Best, of Bowmanville.

Always Good

Every time you buy "SURPRISE" you get a big, bright, solid bar of the highest grade household soap.

120

CONVICT SAILORS MEMBERS COUNCIL.

Source of Contention With Paris Communists.

PARIS, Jan. 19.—(Associated Press).—The election of two mutinous sailors of the French fleet as members to the Paris City Council has proved a prolific source of contention on the part of the Communist party and of embarrassment to the city government. The two sailors, Badina and Andre Marty, were convicted of mutiny when men on board the French warships in the Black Sea refused to fire on the Russian Bolsheviki in 1919.

Although both were serving terms in prison, they were elected to the City Council in October and November last. Marty's election was annulled on the ground of his conviction for mutiny, and now Badina's election also has been declared void on similar grounds by vote of the Prefectorial Council of the Seine Department.

The Communist party has made much political capital out of these two cases and now announces that it will appeal the annulment in Badina's case to the Council of State. It is expected that the Council will confirm the annulment and order fresh elections. Communists declare that if this is done they will renominate both Badina and Marty and try to re-elect them.

Meanwhile, the cases have caused at least one lively exchange of compliments in the Chamber of Deputies between Communists and Government leaders, who refused the Communists' plea to set the mutineers free and permit them to take their seats in the City Council.

CANADA WON.

DULUTH, January 19 (Canadian Press). — Canada captured the International event and the Louis W. Hill Trophy last night at the North-Western Curling Association's bonspiel here.

DEATH THREAT LETTERS.

WINDSOR, January 19 (Canadian Press). — The police stated last night that they had obtained a confession from Peter Louis, Lillian Street, that he had assisted Scandella Battista to prepare "death threat" letters sent to Louis Merlo, of Walkerville.

PREMIER AT NEWMARKET.

OTTAWA, January 19 (Canadian Press). — Premier King left here last night for Newmarket, where he speaks this afternoon following the nomination proceedings for North York. It is said that pressure of business will force his return to Ottawa in a few days.

Darling Bessie

I simply would Jack, he's the darlingest husband. Guess what he's doing now? teaching me to Uke

We have glorious times, but of course, fall every few minutes, and usually pull Jack over with me. We were both soaked when we got home last night, but we rubbed Campana's Italian Balm on to each other's faces, and that helped our hands too. So I'm going to try again next week.

Heaps of Love
Peggy

BROKE CANADIAN RECORD.

ST. JOHN, N.B., January 19. — (Canadia Press. — A Canadian record was broken yesterday, the first day of the Canadian National outdoor skating meet, held on Lily Lake on the outskirts of this city, when Charles Jewstraw, of Lake Placid, N. Y., clipped two-fifths of a second from the accredited time for 220 yards.

In winning the second heat in this event Jewstraw set a mark of 1 4-5 seconds, the previous record being 20 1-5. He won first place again in the finals, doing it in 20 seconds also lower than the previous Canadian record. Second place in the finals of the one mile event added 2 more points to his score, giving him a total of 50 for the day, and putting him in the lead in the contest for the Canadian championship.

PROBABILITIES.

Cloudy, with occasional snow or sleet.

Relieves Headache

A little Musterole, rubbed on forehead and temples, will usually drive away headache. A clean, white ointment, made with oil of mustard. Musterole is a natural remedy with none of the evil after-effects so often caused by "internal medicine."

Get Musterole at your drug store. BETTER THAN A MUSTARD PLASTER

MUSTEROLE
WILL NOT BLISTER

GRAND TRUNK RAILWAY SYSTEM

MINOR ALTERATIONS IN PASSENGER TRAIN SERVICE

Will Take Effect

SUNDAY, JANUARY 22nd, 1922

For particulars Apply to Ticket Agents. d17,

Rehill's New Coal Yard

Hard and Soft Coal at Closest Price

Cement	Lime
Wall Plaster	Plaster Paris
White Rock Finish	Mortar Colour
Plasterers' Hair	Plaster Board

THOS. A. REHILL
210 Wolfe St. (near C.P.R. Station)
'Phones—Office, 245; House, 666W

COAL AND WOOD

COAL IN ALL SIZES AT LOWEST PRICES.

Mixed Slabs, long	$9.00
Mixed Wood	$9.00
Hardwood	$13.00
Cutting, per cord	$1.50
Splitting, per cord	$1.00

PETERBOROUGH FUEL & TRANSFER CO.
134 Aylmer St. Phones 270-362

The "Quality" Tea

"SALADA"

Annual Sale Exceeds 30 Million Packets

—BLACK, MIXED or GREEN—

Steadfastly Refuse All Substitutes. H268

Women's Page

BY JEANETTE

This Department will be presented twice a week for the benefit of those interested in this phase of local activity. It will be conducted by Miss Kathleen McCarthy.

Articles of a social or general nature are always welcome, providing they are brief. Address all communications, such as personals and other social items, to the Society Editor of the Examiner, or Telephone 1600.

Peterboro Women are Taking to Various Forms of Winter Sports

Curling, basketball and hockey are engaging the attention of the fair sex--Walter Smaill is directing some of these activities.

The enjoyment of some of the more competitive winter sports is ... ly no longer ... the ... masculine ... Peterboro ... W... Peterboro ... taking quite an interest in various athletic endeavors this season. Curling, basketball and hockey are engaging the attention of various members of the fair sex just now.

An ambitious schedule of games in connection with the ladies' curl club has been arranged, and was commenced on Monday of this week. The club is in a very healthy condition this season, with several new members, the total now standing at about 35, with eight steady rinks to play, and several unattached players. Competition for the Gibson trophy has commenced, and when that is completed, there will be a consolation, and other competitions, if the weather permits.

A city League of girl hockey players has been formed, with four teams: the Peterboro Collegiate Institute, the Normalites, the Y.W.C.A. ... (Seniors) and the Y.W.C.A. Hopefuls (Intermediates) playing every Tuesday and Friday at the Memories rink. An all-star team will be chosen later for games to be played off in Campbellford, Lindsay and Lakefield.

Mr. Walter Smaill is directing the activities of the Girls' Hockey League, and also the Basketball organization which was chosen to represent Peterboro in the Ontario Ladies' Basketball Association in the eastern division of which Peterboro is grouped with Guelph, Toronto and St. Catherines. Try-outs of various local basketball teams were held at the Y. M. C. A. and the ten best players were picked for the representative team. One member of the Normalite group, two from the Collegiate Institute and seven members of other city groups were chosen by Mr. Smaill, and six games were arranged for the season, three to be played in Peterboro and three outside, as follows: The Peterboro picked team goes to St. Catherines on January 21st, to Toronto on February 4th, and to Guelph on February 18th. A team from St. Catherines plays here on January 28th, one from Toronto on February 11th, and one from Guelph will meet the Peterboro team here on February 25th. Local girls interested in the game are now selling tickets for this series, at three for one dollar.

Vagaries of the Absent-Minded

The vagaries of the absent-minded are nearly always a cause of mirth to themselves and their friends. We read long ago of the absent-minded professor who was discovered by his wife in the library one afternoon earnestly and fussily peering into the dictionary. He appeared to be in a "state of mind" about something, and on enquiry as to the reason, answered that he had lost his pen and was looking in the "ps" in the dictionary for it. But that was in a book. The gentleman who stuck his pencil in his mouth the other evening and then searched high and low for it in the belief that he was smoking his pipe, exits in real life.

The grandmother in the story who upset the household in her vain search for her eyeglasses and found them on her forehead wasn't quite as comical as the little lanky-haired lady of our acquaintance who came to work the other morning, hung up her steel-bowed spectacles where her hat ought to be, and then created an awful fuss when she couldn't locate her eyeglasses, and the gentleman whose thoughtful and erudite opinions daily interest some thousands of readers was discovered recently holding a cork from a liniment bottle poised in the air above his hand, trying to extract some liquid from it, wh'le the bottle reposed on the table beside him.

There is also the authentic of the gentleman who came home from the neighbor's house for his own, and spent an half hour in trying to make his key fit the neighbor's lock, the meeting having been a pefectly proper one, without any refreshment of any sort.

But the lady in Toronto whose home was visited during her absence by a very absent-minded gentleman in a state of inebriation has the saddest tale of all. This was before the "dry" days, and the lady lived in one of those Toronto terraces where the houses look pretty much alike, even to an unbleared eve. Leaving the house alone one afternoon, and unlocked, as was her usual custom, for the covenience of her early-returning family this lady came home to find a large parcel which contained liver resposing in her hall. She was at a loss to account for its presence, for the signs of occupation which were apparent in the pantry, and for the disordered condition of the bathroom.

But the next day, some polite canvassers for a magaz'ne visited her and explained that the day previous her husband, busily rocking on the verandah, had told them that his wife was out, but would be in next day and give them a subscription. On explaining that she was a widow, and relating the incident of the myterious parcel, that the gentle man had been in a very prounounced state of intoxication, but evidenly quite firm in the belief that he was at home, having finally retired wth a loud slamming of the door in their faces. The caller never returned for the parcel.

...AS WRONG RECIPE FOR OYSTER SOUP.

...ish Dealer's Way of Mixing Costs Him $25 Fine.

Blanchard M. Bagley, patrolman ...om the Davison Station, Detroit, ...niffed the pungent aroma exuding ...om the fish market operated by ...ere Mongare and Peter Koneda, ... 1301 Rivard Street. It conjured ... visions of baked white-fish, and ...agley marched in.

On the floor in a back room sat ...ongare, surrounded by cans. Some ...ere empty and some were filled ...th oysters, dry-packed. Mongare ...s busy putting two spoonsful of packed oysters into each empty can and filling it with hot water.

"What're you doing?" inquired Bagley.

"Oyster soup," said Mongare.

Judge John Faust, in Recorder's Court gave Mongare the alternative of $25 fine or 30 days in the Detroit House of Correction, for violating the pure food laws.

Colors appear more and more often, replacing the universal black of last season.

Velvets and chiffons with touches of brocade are used for the fashioning of tea gowns.

Had your iron today?

Eat more raisins

A Campaign for the Orphanages

Mademoiselle M. Guerin visits the city in interests of French-Canadian homes.

Mademoiselle M. Guerin visited Peterboro over the week end in connection with the campaign for support of the Franco-Canadian Orphanages in France.

The work of these Arphanages is divided into three parts, the first; the upkeep of the Orphanges themselves, with homes at Creteil and at Soisy Etoiles; the second; the smaller homes, dubbed Pouponnieres, or doll homes, for the younger ones, at Montgeron, which are named respectively the "Toronto" the "Hamilton" and the "London", after cities in Canada which contribute mainly towards their support; and thirdly, the children of blind soldiers, children from the devasted areas, and children of war-widowed mothers, who are living with their relatives, and in whom the I.O.D.E. has especially interested itself.

The object of the campaign is to raise enough money to so endow these institutions that they will be enabled to function forever, and the sum of $82,000 has already been raised in Canada towards the fulfillment of same, much of it from the efforts of children in the schools which have been interested in the cause. The idea of raming the smaller homes after Canadian cities is to keep alive always the tie between the two countries, and commemorate the efforts of Canada in helping on with the work. The society has branch offices in Toronto, Hamilton London and Montreal for the reception of funds, and, in Toronto alone, there are nearly a hundred schools which have been enlisted in the cause of the Orphanages.

From Peterboro last year, the sum of $275 was sent in donations from the Women Teachers' Guild and the Otonabee Chapter I.O.D.E. towards the support of the Orphanges.

Mlle. Guerin was desirous also of interesting the school children in the making of scarlet poppies which are becoming so universally used in connection with the celebration of Armistice Day. According to her explanation, the poppy is not at all symbolical of France. There, it is only one of the many flowers which dot the wayside fields, and it can never attain in that country the significance of a war emblem. It has become over there closely indentified with the thought of the Canadian soldiers who came so far over the sea to help in the fight for France, and to them, it is simply a little flower that a Canadian soldier wrote about in a beautiful burst of song. Therefore, the poppy should be the Canadian emblem of war-time activities, and it is only fitting, to the French mind, that we make the flowers here that we have immortalized in poetry. "Eet is not the flower of France", said the little lady, "eet is the flower of Canada that your so beautiful poet spoke off," when he saw it growing red in the fields of far-away France. According to Mlle also, the little closed poppy flower that more closely resembles a red rosebud than anything else is the real wild poppy of the French fields, not the wide-open silken-petalled flower which is familiar to us.

Mlle. Guerin had the co-operation of the G.W.V.A. ladies while in the city, and visited several of the schools in the furtherance of her project. The making of the poppies by the children here and the general interesting of the Canadian public in their manufacture seemed to her a probably safeguard in the future against questionings as to the exact source from which they came.

ANNUAL BANQUET CALEDONIAN CLUB

While the men belonging to the Peterboro Caledonian Club are holding their annual banouet and entertainment in Empress Hotel on Wednesday next, January 25th, in celebration of the 163rd anniversary of the birthday of Robert Burns, while they are toasting the "Immortal Memory" and giving a Highland reception to haggis, the ladies of the Auxiliary to the Caledonian Club are planning on holding a banquet, all their own, in Hooper's palm room at which they expect about sixty ladies.

Not a man will be allowed to put his nose inside the room, with the exception of the pipers, who are to be in waiting to play in the haggis, which the ladies are going to make and eat on this occasion.

As the ladies' affair begins at seven o'clock, and the men's banquet not until eight-thirty, there will be plenty of time for the pipers to usher in the noble dish, when requested, with one of the Highland tunes, preferably the "Hundred Pipers" or "The Lass o' Gowrie's", and then hasten immediately away from the sacred festival.

The haggis, which, after an enquiring excursion to the dictionary, was described in one instance as a dish commonly made of sheep's pluck, minced with onions and suet, seasoned and mixed with oatmeal, and boiled in a sheep's stomach, and in the other, as a pudding made of "the heart, liver, lights, etc. of a sheep or a calf," is the dish which seems consecrated to the memory of the great lyric poet of Scotland, on whose anniversary It is prepared and eaten, and the ladies of Scotch affiliations who have never yet partaken of it will have a chance to do so next Wednesday evening.

For rain or any water spots on kid gloves don't let them dry, but while still damp keep them on hands and rub gently with damp cloth. Gasoline is no good for water spots. A damp cloth, but not wet, is the only remedy.

TO-DAY'S FASHIONS

COMBINATION OF MATERIALS IN THIS FROCK

To make sure its life would not be a dull one the black Canton crepe skirt of this frock, which closes so interestingly at the front, has chosen poppy red crepe for its other half. Black crepe is used to outline the deep yoke effect and red crepe, embroidered, edges the skirt. Embroidery is gold and black.

WHEN A ROBIN IS NOT A ROBIN

SOME PERSON IS ALWAYS TRYING TO TAKE THE JOY OUT OF LIFE

It has been reported around the vicinity recently that a robin was seen by certain residents of this city, and much astonishment was expressed over such an early visit, if visit it was, or, as some people thought, the bird had remained here all the time, refusing to go South with his migrating brehern.

Perhaps it was a robin who was very young and didn't know anything about the aristocratic habits of his kind in seeking a warmer clime in the cold season; it might be an adventurous bird with a taste for the unknown, who remained behind as a pioneer might, in the hope of getting a fresh sensation from Northern winters, maybe he was of a lazy trend of mind, and preferred to take chances with the cold rather than make the long southward trip with the help of only two tiny wings or, romatic thought, he might have become enamored of some small brown-feathered sparrow, and refused to leave her, even under fear of the icy north wind. That was a nice thought, and the robin was seen to consort with several small sparrows, which comes daily for crumbs to kindly windows.

And no someone comes along, someone with a soul far removed from romantic conjecture, quite confidently, as this sort of person always does, that it isn't a robin at all, but a hybird feathered creature who closely resembles a robin, and is in fact, a sort of first cousin of the tribe. And the only way you can tell whether it's a real bona fide robin or not is to examine its eyes, and see whether it possesses a white rim to them. But not even the proverbial salt will lure a searching examination, so we will probably never know, unless other of the tribe come to live with us next winter, whether it is really an adventurous robin or merely a new sort of bird with sparrow tendencies that has appeared in our midst.

CHILDREN'S COUGHS COLDS CROUP

Quickly respond to the antiseptic, heal'ng virtues of Geero Wormwood Balm—and the children like it too, for it never smarts or burns and can not irritate or blister.

Don't wait until Baby is all tightened up with a cold or is strangling or gasping for breath. Prevent needless suffering. At the very first sign—use Geero Wormwood Balm, a pleasant rub in, pain-killing cream, that reduces Inflammation, scatters Congestion, relieves irritation and loosens the phglem —Soothes and comforts the minute you put it on. Ask your Doctor about Geero Wormwood Balm which contains among other things—Wormwood, Eucalyptus, Camphor, Menthol, Benzoin, Pine. Any good druggist can supply you.

"How very nice it is to think
The world is full of meat and drink
And little children saying grace
In every kind of Christian place."

MURINE FOR YOUR EYES Night and Morning. Have Clean, Healthy Eyes. If they Tire, Itch, Smart or Burn, if Sore, Irritated, Inflamed or Granulated, use Murine often. Soothes, Refreshes. Safe for Infant or Adult. At all Druggists and Opticians. Write for Free Eye Book. Murine Eye Remedy Co., Chicago.

January Clearance of Slightly Used Phonographs AT Heintzman Hall

We have on hand a number of very fine PHONOGRAPHS which have been taken in Exchange on Piano Sales during December. These Instruments have been thoroughly gone over by our Repair Man, and we Guarantee them to be in perfect condition. We now offer these at Very Low Prices to ensure a Speedy Clearance.

The following is our List:

Brunswick Phonograph—Original Price	$205.00	Sale Price $150.00
" " " "	$205.00	Sale Price $155.00
" " " "	$185.00	Sale Price $150.00
" " " "	$185.00	Sale Price $125.00
" " " "	$185.00	Sale Price $135.00
" " " "	$150.00	Sale Price $125.00
Two Sonora Phonographs " "	$200.00	Sale Price $135.00
Victrola VI. " " "	$60.00	Sale Price $48.00
1 Sonora, "Table Size," Practically New—only		$75.00

These High-grade Machines are Excellent Value, and can hardly be told from new.

Very Easy Terms of Payment Can Be Arranged.

HEINTZMAN HALL

Royal Bank Building - - - Peterboro

Making Dreams Come True

We dream and dream and dream—dream what we would do if we had a million dollars what a paradise on earth there would be for us if a certain "He" or a certain "She" loved us—how happy we would be if we only had a dear little bungalow all our own—what a charm life would have if we had nothing to do but enjoy ourselves—what a success we would make if we had some other work—what a lot we would accomplish if there were only more time—and we dream and dream what we are going to do some time in the future, when our ship comes in laden with particular cargo that will make our dreams come true

All the dreams are lovely things. Dreaming is a happy pastime—but it is only a pastime. If those dreams are ever to come true, we have to do something more tangible than dream them.

A busy brain, a trained mind filled with definite thoughts is a necessity to success in each of our individual worlds—without them nothing can be accomplished with the will power to execute, there is nothing that can't be accomplished—even to making our dreams come true—even perhaps the million dollars (approximately)' though we probably are just as happy without it—the 'He' or "She" who is essential to our happiness—the little bungalow—the nothing to do (God forbid it for any of us)—the other work, the more time all tese may become real if we but exert ourselves to make them so.

Thoughts that are never pushed out from their birthplace in our brains are useless, except for the pastime of dreaming. Driven out from their mind-home to take their active places in the world, they accomplish all that is worth while and make the fairy structure of dreams become real, and give to us the day "when dreams come true."

IF YOU OWN A HALL PUT A CLOCK IN IT

Just because the hallway in your home may not be large enough to house with fitting dignity a tall, cathedral chimed clock such as you would like to own, do not abandon the idea of numbering a clock in the list of hall furnishings says the Christian Science Monitor. Even a very small hall should boast a clock conveniently placed. On the table or the desk or mantel, small travelling clock will take up but little space, and will prove a decidely welcome convenience in these busy commuting days.

A ship's clock will appeal to some home-makers, and will often appear to better advantage in a hallway than in any other room.

Of course if space permits, one of the high, old-fashioned clocks is the ideal choice, since the long lines harmonize perfectly with the structural features of a well-proportioned hallway. Unless a landing is unusually spacious, a clock will have a top-heavy appearance, though if the landing is sufficiently broad to warrant placing the hall clock there, the result will be both dignified and pleasing.

Never, never should "fancy" clock be used in a hall. A so-called "ornamental" clock has no place in that part of a house that is obviously utilitarian.

If the telephone is installed in the hallway, let the clock be near or at least within sight of the phone—clocks and phones should really be companion pieces if the phones are to serve efficiently in the planning appointments.

REFINISHING FLOORS.

To restore oak floors the old varnis must be first removed. Get at any paint shop paint remover, which will soften the varnish so it can be easily scraped off, after which clean the floor with rags and benzne. Next bleach, using oxalic acid dissolved in hot water. When dry the floor will be white. Wash with clear water and vinegar and it is ready to be filled. Use a paste filler, which must be wiped off. As soon as it begins to show white the floor is ready to be finished in varnish or wax.

BEECHAM'S PILLS Sweeten the Stomach

"THINK IT NOT STRANGE."

I Peter 4:12.

Think it not strange, beloved,
When fiercely burns the fiery flame!
Think it not strange, but praise His name,
Who counts thee worthy to partake
Of painful sufferings for His sake.
Nor think it strange
When loved ones scornful from thee turn,
The Truth reject the message spurn
Consider Him who thus endured,
And Immortality secured!

Think it not strange, beloved,
If sometimes every door seems closed,
And all thy efforts be opposed.
But calmly wait in patience till
The Master shall reveal His will.
Nor think it strange
When darker grows the "narrow way,"—
Press on, thy Master soon shall say,
"Enough; my child, thou has well done,
Come, enter in the Prize is won."

Types of Women

Charles Dickens pictures, in his immortal works, many types of women. The faithful wife is perhaps epitomized to the greatest advantage in Emma Micawber, the lady who would "never desert Mr. Micawber." Mr. M. himself was a whimiscal soul. In addressing David Copperfield at the beginning of his career, he says:

"My dear young friend", said Mr. Micawber, "I am older than you, a man of some experience in life, and—and of some experience, in short, in difficulties, generally speaking. At present, and until something turns up (which I am, I may say, hourly expecting I have nothing to bestow but advice. Still, my advice is so far worth taking that—in short, that I have never taken it myself, and am"—here Mr. Micawber, who had been beaming and smiling all over his face up to the present moment, checked himself and frowned,—" "the miserable wretch you behold."

"My dear Micawber," urged his wife. " say" returned Mr. Micawber forgetting himself and smiling again, "the miserable wretch you behold. My advice is, never do tomorrow what you can do today. Procrastinatio is the thief of time. "Collar him".

"My poor papa's maxim," Mrs. Micawber observed.

"My dear," said Mr. Micawber, "your papa was very well in his way and Heaven forbid that I should disparage him. Taking him all in all, we ne'er shall—in short, make the acquaintance probably, of anybody else possessing at his time of life the same legs for gaiters and able to read the same description of print without spectacles.

But he applied that maxim to our marriage, my dear, and that was so far prematurely entered into that, in consequence, I never recovered the expense." Mr. Micawber here looked aside at Mrs. Micawber, and said: "oNt that I am sorry for it. Quite the contrary, my love." After which he was grave for a moment or so.

"My other piece of advice, Copperfield,' said Mr. Micawber, you know. "Annual income, twenty pounds. Annual expenditure, nineteen, ought and six, happiness. Annual income, twenty pounds, annual expenditure, twenty, ought and six, result, misery. The blossom is blighted, the leaf withered, the god of day goes down upon a dreary scene, and—and, in short, you are forever floored. As I am," and Mr. Micawber drank his glass of punch with an air of great enjoyment.

KEEPS AIR FRESH.

A suggestion for the sick room is as follows: Buy five cents' worth of prepared soil from the florist. Fill an ornamental pan or jar half full of the earth; fill the jar with water (keep filled) and place this on the radiator or register. It will make the air feel as if a fresh shower had fallen in the green woods.

HOW TO RID THE ARMS OF OBJECTIONABLE HAIRS

(Aids to Beauty)

A simplified method is here given for the quick removal of hairy or fuzzy growths and rarely is more than one treatment required: Mix a stiff paste with some powdered delatone and water, apply to hairy surface and after 2 or 3 minutes rub off, wash the skin and every hair has vanished. This simple treatment can not cause injury, but care should be exercised to get real delatone.

CUTICURA HEALS BABY'S FACE

Could Not Sleep Eruption Itched and Burned So.

"I noticed a little pimple on my baby's face. I thought it was from the sun but it kept getting worse and the skin was red and very hot. He could not sleep or rest the eruption itched and burned so, and it caused him to scratch. I was quite discouraged.

"I saw an advertisement for Cuticura Soap and Ointment and sent for a free sample. I bought more and after using two cakes of Cuticura Soap and two and a half boxes of Cuticura Ointment he was healed." (Signed) Mrs. S. D. McGuire, Clarksburg, Ont., Dec. 18, 1918.

Use Cuticura Soap, Ointment and Talcum for every-day toilet purposes.

Soap 25c, Ointment 25 and 50c. Sold throughout the Dominion. Canadian Depot: Lymans, Limited, St. Paul St., Montreal. Cuticura Soap shaves without mug.

January Clearance Sale of Millinery at Half-Price

The Vanity

212 BARRIE BLDG.
'Phone 1730J

Miss S. E. McKinnon Miss L. A. Jobbit

STORE OPENS - - - 9 a.m. | STORE CLOSES - - 5.30 p.m.

The GRESSMAN Company Limited

A 50c Mid-day Lunch Served in Our Tea-Room from 11.30 a.m. to 2 p.m.

Luxuriously Fur-Trimmed Suits

At the Most Decided Reductions of the Year

Just four of them, but they are all we have, and for this reason we have marked them away down. They possess beauty, serviceability and modishness. The fabrics are velour and broadcloth and the colors are black, brown and navy.

At $31.25

Black tricotine, seal collar. Size 36. Regular $62.50.

At $37.50

Brown velour, opossum trimmed. Size 18. Regular $75.00.

At $34.50

Navy cord velour, opossum chocker collar. Size 18. Regular $69.00

At $34.50

Black broadcloth, seal collar, embroidery trimming. Size 36. Regular $69.00.

FRIDAY AND SATURDAY
Main Store, Second Floor

The Redfern Store

Four only, but four smart models, crowned with handsome fur collars of seal or mole. They express the approved mode of 1922, and for the most part follow the plain semi-tailored style with slashed sides and trimmings of bias folds and touches of embroidery.

At $36.75

Choice of navy or Ensign blue broadcloth with a mole collar. Sizes 18 and 38. Regular $73.50.

At $37.50

Brown velour with seal collar and size 36. Regular $75.00.

At $31.75

Black tricotine with seal collar. Size 36. Regular $63.50.

$4.85

This Is the Price of a Pair of Fine Lace Boots for Women

There are one hundred and eighty-five pairs and all have Goodyear welted soles and all have high heels. They are the products of one of our best Canadian factories. Widths from A to D and all sizes, but not all sizes in each line.

Twenty-five pairs patent leather, dull tops.

Seventy-two pairs very fine black kid.

Sixty-five pairs brown calfskin.

Twenty-three pairs black calfskin.

Friday and Saturday

Now or Never — Your Chance to Secure a Cloth Dress

$32.75 to $39 Models To Go at - - - - - $25

An attractive assortment, fashioned on this season's modish lines and of good qualities of tricotine and serge in taupe, brown and black. To a great extent their charm lies in the beauty of the trimmings—embroidery, beading, satin and duvetyn being used effectively. All are this season's, show three-quarter and long sleeves, round, square and "V" shaped necks. Sizes 14 to 40.

FRIDAY AND SATURDAY
Main Store, Second Floor

The Sale of White

Has many economical advantages, that can best be appreciated by a visit to the department, where billows of fresh, crisp white garments intermingled with pink are being conveniently displayed for all to see. They are so dainty and light and fine that one cannot help but marvel at their loveliness.

GREAT WEST WIRE BRIEFS

DOG MARATHON.

WINNIPEG, Man., Jan. 19.—(Canadian Press).—Many entries have been received and plans completed for the Manitoba marathon, which is to be run from Dauphin, Man., to this city, via Portage la Prairie, a distance of 218 miles, in connection with the Winnipeg Winter Carnival, Feb. 6 to 11. One thousand dollars has been offered in prizes, divided into $500 for the winner, $300 for second place and $200 for third. The race will start on the first day of the carnival and conclude here Thursday, Feb. 9th. Night shelters and checkers will be provided in the towns along the course.

In order not to bar a number of contestants, the Alaskan hitch has been prohibited because it means large teams. The Siwash hitch—with the dogs driven one in front of the other—will be permitted and teams are limited to not less than four and not more than six dogs. Among the entries already received are some from Gladstone, Dauphin, The Pas, Norway House, Gimli, Riverton and Winnipeg, while numerous enquiries concerning the race have also been made by prospective contestants.

NOT A SALARY.

VICTORIA, B. C., Jan. 19.—(Canadian Press).—Speaking at a recent Conservative meeting, Canon Hinchliffe, Conservative member for Victoria, said that he always considered the sessional indemnity paid members not in the nature of a salary, but rather intended to permit members to travel and study conditions and fit themselves for sessional duties. With that idea, the Canon said he had used his indemnity to travel over British Columbia. When he had finished his season's travelling he had only $441 left. This money he placed in the hands of his agent, who deducted his income tax and then paid the rest, about an even $400, back to the Government.

HUGE LIQUOR PROFIT.

WINNIPEG, Man., Jan. 19.—(Canadian Press).—The Manitoba Government made a profit of $80,000 from sale of liquor through the Government liquor vendors' stores at Portage la Prairie during 1921. This is the first year Government sale of liquor has been carried out in Manitoba. The profits were for a ten-month period.

At present the Government dispensaries supply liquor to drug stores only, and it is sold in 12-ounce bottles only on production of a doctor's prescription by the purchaser.

EXTRAVAGANT OPINION.

SASKATOON, Sask., Jan. 19.—(Canadian Press).—A company of casket manufacturers in Minneapolis wished to open a branch in Saskatoon and wrote to the Commissioner of the Chamber of Commerce inquiring as to their prospects of success in this city. They had an extravagant opinion of the needs of a western city in the way of coffins. They requested that the citizens of Saskatoon should donate them a piece of land and loan them a building in which to start work. Their letter was read to the Board of Directors of the Chamber of Commerce recently and tabled after a short discussion.

BRITISH COLUMBIA SALMON.

VICTORIA, B. C., Jan. 19.—(Canadian Press).—In British Columbia 603,548 cases of salmon were packed in 1921, and six million dollars was realized. There remains to be sold 120,000 cases of "pinks." France absorbed a large proportion of the 192,906 cases of "pinks," and Great Britain took more than half of the "sockeye" pack of 163,914 cases, leaving about 75,000 cases for Canadian consumption.

Was Bald

A large bald spot on Mr. John Brittain's head was quickly covered with a full hair growth. Abel White had bald spot 12 years, gained full growth. Mrs. H. Rowe, lost all hair, had use wig for years but Kotalko grew new long quickly when applied. Many other convincing reports prove Kotalko is reliable. Contains bear oil and other potent ingredients. Produced hair growth when all else failed. KO is for men's, women's and children's You may obtain a box of genuine Kotalko busy drug store. Or mail 10 cents for box with book on hair growth to AL COMPANY, Ltd., BB-8, TORONTO

DOWNEYVILLE

TIMOTHY PIGGOTT, AGED 70 YEARS PASSES AWAY

DOWNEYVILE, Jan. 18—In the death of Timothy Piggott at the ripe old age of 70 years, this community regrets the passing of a well-known and respected citizen.

Deceased was born here where he resided all his life and after an illness extending over several months he passed to his eternal rest on Wednesday January the 11 th.

He leaves to mourn his loss his wife, one daughter, Mary and one son, James both of home, also one brother Daniel, of Buffalo N.Y.

The funeral was held from his late residence, Friday morning, to St. Luke's Church, Downeyville, wrere requiem high mass was sung after which the remains were interred in St. Luke's Cemetery. The funeral was largely attended by many relations and friends from Lindsay, Ops and Harwood.

BURNED TO DEATH.

THREE RIVERS, Quebec, January 19. — Canadian Press. — Martha Bellefeuille, 4 years old, was burned to death here after the spread of her bed fell off on an electric heater and caught fire.

GOOD DIVIDEND PAYING INVESTMENT

We recommend an investment in the fully paid and non-assessable stock of the

CANADIAN U.S. OIL AND REFINING CORPORATION

AT THE PAR PRICE OF $1.00 PER SHARE

Dividends equivalent to 18% paid on this stock during past nine months.

We Handle Only Dividend Paying Investments

Full information on request from

FORT NORMAN SECURITIES, LTD.

146 BAY STREET, - TORONTO

Fort Norman Securities, Ltd.,
146 Bay Street, Toronto, Ontario.

Gentlemen,—Without obligation on my part, please send me further information.

Name.....

Street.....

City.....

KEENE NEWS HAPPENINGS

ONLY ONE CASE IN DIVISION COURT—PLAINTIFFS GET JUDGMENT—SOCIAL AND PERSONAL HAPPENINGS.

CARNIVAL ON 27TH

The morning train to Belleville which arrives at Keene Station at 8.49, a.m. will be changed on January 23rd to 9.24 a.m.

Obtained Judgment

Division Court was held in the Town Hall on Friday afternoon January 13. Judge Huckye of Peterborough presiding in the case.

Fletcher Bros. vs. R. Plunkett, the plaintifs obtained judgment for the amount of their claim.

Social and Personal

Mr. Alfred Fletcher was in Peterboro, Monday and Tuesday of this week.

Mr. James Hart who has been visiting at the home of Mr. and Mrs. L. Barclay, left on Wednesday for Michigan, where she will visit friends before returning to her home at Calagary.

A reorganization and election of officers of the Y.P.S. of the Methodist Church will be held on Friday evening of this week at 7.30 in the Church.

Miss Jennie Hill, of Toronto is at Bralesford Cedars.

Mr. Harry Cruikshanks of Toronto, is at the home of Mr. William Campbell this week.

Mr. B. Kindred. Mrs. Thomas Powson, Mrs. R. N. Johnston and Mis Elizabeth Stewart were in Peterboro on Thursday attending the funeral of the late William Pilling.

Mr. David Kemp thas been on the sick list the past few days.

Mr. William Kempt was in Peterboro on Saturday on business.

The Rink Co., are giving a carnival in the rink on Friday evening, January 27th.

Miss Martha James left on Monday for Peterboro where she will reside for a time.

Mr. James McCarthey spent the week end with friends in Stirling.

Dr. James Campbell is in Toronto this week.

Mrs. John Fletcher, is reported quite ill.

Helen Gilespie entertained a party of little friends on Tuesday evening in honor of her eleventh birthday.

WAS TROUBLED WITH HER STOMACH FOR FIVE YEARS

Mrs. Samuel Ward, Millerdale, Sask., writes:—"I feel that I must write to you before another day passes I am so happy and so grateful for your splendid medicine, Burdock Blood Bitters, for after an illness of five years I am better.

I had stomach trouble so bad, I could not bear the smell or taste of food of any kind, and got so thin and weak I could not work. I was in pain, but felt so ill, at times, I thought I would die, in fact, all my friends were sure I could not live many weeks.

This time last year I saw where a man was relieved of stomach trouble by Burdock Blood Bitters, so my husband got me two bottles, but I had no faith in it after all the different medicines I had taken, however he insisted, and after the first two days I must say I began to feel better, and after the first bottle I felt so much better I went out every day, but I soon got so I could walk and eat and have got quite stout.

I am nearly seventy years of age and I feel better than I have for years, and can now do all my housework.

You may make use of this letter if you wish, as it may be the means of making others as well and as happy as I am."

B.B.B. is manufactured only by The T. Milburn Co., Limited, Toronto, Ont.

YOUNG'S POINT

YOUNG'S POINT, Jan. 19.—Mr. B. Hall of Hall's Bridge was in the village on Saturday.

Messrs. A. Lawless and M. Kennedy of Lakefield, were in the village on Sunday.

Mr Watson of Peterboro spent Sunday evening in the village.

Miss D. Wilson spent the week end with friends in Lakefield.

Those who from a distance who attended the funeral of Mr. E. Kearney are as follows: Miss B. Phelan of Peterboro, Mr. Geo. McAdams of Montreal, Mr. Walter Phelan of Pittsburg.

Miss Mona Fortier of Lakefield, attended the funeral of her uncle, Mr. Kearney on Monday

The many frends of Mr. P. A. Kearney will regret to learn of his illness.

STOP RIOTING IN PALESTINE.

Government is Imposing Fines on Inhabitants.

JAFFA, Palestine, Jan. 19.—(Associated Press.) — The government forces in this district are attempting to stop rioting here by imposing fines on the inhabitants of the communities which participate in them and following this up with raids upon the towns and villages in the Jaffa distruct to collect the fines.

The experiment is an unusual one and its succes up to the present, is not evident. The Zionists are jubilant and see in this action a definite alignment of the government on their side. On the other hand, it has stirred up bitter feelings on the part of the natives who see in tre government's action the beginning of Jewish domination and the betrayal of their passionate longing for national freedom.

A fine amounting to $25,00 was imposed by the government on five towns and villages in the Jaffa district for alleged attacks made last May by their inhabitants upon Jewish colonies nearby. To collect the fine large bodies of English, Jewish and Hindu troops having machine guns surrounded Tul Karem and four other villages near Jaffa sent in men and confiscated all the live-stock including the oxen, led the animals into the fields and placed them under guard.

Then notices signed by Sir Herbert Samuel, the British High Commisioner, were posted in the streets demanding payment of the fines.

Mr. Campbell, assistant governor of the district, called the leading citizens together in the city square of Tul Karem and informed them that the cattle would be kept under guard for only five days and if the fines had not been paid by that time they would be sold at auction and the proceeds turned over to the Jews who were victims of the raids. It remains yet to be determined whether the fines will be paid. The seizure of the cattle deprived the farmers of means of plowing their fields and it is feared that this may lead to more unrest.

SOCIAL EVENING IN ST. GEORGE'S CHURCH

An Excellent Musical Programme and Tasty Refreshments.

NORTH MONAGHAN, Jan. 19.—On Monday evening, Jan. 16, a social and entertainment was held in St. George's Church, school room. The following excellent programme was rendered:

Chairman, Rev. W. R. Courage; "The Maple Leaf," by all present; overture, quartette by Messrs. Farthing, Brown, Hartshorn and Nichols; duet, "Larboard Watch," by Messrs. T. Pitchford and B. Cutmore; cornet solo, "Drink To Me Only With Thine Eyes," Mr. Breadman; solo, "Some Little Bird," Miss V. Manley; saxaphone solo, Mr. Robert Allen; "Pack All Your Troubles In Your Old Kit Bag," by all present; solo, "Thora," Mr. T. Pitchford; lantern slides, Mr. Horace Ashmore; song, Mr. Hartshorn; solo, "Friend o' Mine," Mr. Cooper; song, "Why Dear?", Miss Mabel Scott; saxaphone solo, Mr. Robert Allen; solo, Mr. Moore; overture, "Variations," quartette; solo, "A Perfect Day," Mrs. H. Rew, Jr.; comic song, Messrs. Moore and Hartshorn; God Save the King.

Mr. Allen's saxaphone solos were very much appreciated, as was shown by the repeated encores. The lantern slides, under the able management of Mr. Horace Ashmore, were also enjoyed exceedingly

Many thanks are due to Heintzman & Co. for their kind loan of a piano for the evening.

The accompanists were Mr. Nichols, Miss Greta Brownlee, Miss Allen and Miss Verna Manley.

At the close of the entertainment refreshments were served. A silver collection was taken towards paying for the rectory.

Much credit is due to Mrs. (Rev.) Courage and all those who in any way contributed to the success of the occasion.

TELEGRAPHIC AND CABLE NEWS

A MOROCCAN ZONE.

MADRID, Jan. 19. — (Canadian Press.)— The suggestion that the question of the special Moroccan zone of Tangier should be taken up by the League of Nations is greeted enthusiastically by El Sol, the paper questioning, however, if Spain is properly represented in the League for such a purpose. It argues that, for Spain, Tangier is not merely an affair to be considered along with other interests, as it is for Britain, which requires a neutral Tangier in order to feel secure in Gibraltar and the Mediterranean, nor can Spain consider Tangier as a selfish luxury, as does France.

PROHIBITION IN MEXICO.

MEXICO CITY, Jan. 19.—(Canadian Press.)— The possibility of prohibition in Mexico has been so seriously considered in some quarters within the past few days, following the increase in government taxes on all alcoholic beverages from 16 per cent. to 32 per cent. that President Obregon has received numerous inquires from industrial quarters requesting information. He has been asked to what extent the present goevrnment intends to prosecute its campaign for at least a diminution in the liquor traffic. The sugar growers of the State of Vera Cruz to-day addressed an urgent letter to the President, seeking such information and within the past week the Mexico City brewers and handlers of intoxicants have organized to fight dry propaganda.

LEFT FOR BANGALORE.

MADRAS, British India, Jan. 19. —Canadian Press.)—The Prince of Wales has started for Bangalore on the first stage of a long journey through Central India and into the heart of Kashmir. Yesterday marked the half-way date of the Prince's Indian tour.

MEN STILL MISSING.

SCRANTON, Pa., Jan. 19.—Canadian Press.)—Searchers have still been unable to find a trace of the three men entombed in the National Mine of the Glen Alden Coal Company, last Friday, by a cave-in. A large force of rescue workers are engaged day and night trying to reach the men.

SUGAR MILLS CLOSE.

WASHINGTON, January 19. — Canadian Press. — Twenty-two sugar mills were shut down in Cuba during 1921, according to advices received here by the United States Commerce Department. There are 49 sugar mills in operation in Cuba at present as compared with 79 a year ago the report said.

Funds were declared to be necessary for financing the Cuban sugar industry, 12 per cent. being offered for loans.

BLEED CATTLE TO DRINK BLOOD.

Queer Race of Savages in Britain's Newest Colony Turn Farmers.

WASHINGTON, Jan. 19.—"His hair is the most precious heritage that can be left to his son by a man of Suks, one of the tribes of the Kenya Colony, British East Africa, where, despatches state, the natives of the colony are claiming equal representation with the whites," says a bulletin issued by the National Geographical Society.

"It is unwomanly for the Suk women to have any hair at all on their heads, but the increasing supply of hair passed down from father to son is woven into a great chignon, in which he can carry all of his valuable possessions, such as his ornaments, and his snuff-box. This headcovering is the only garment which he deems necessary.

Assortment of Peoples.

"The Suks belong to the Nilotic race group, which is only one of the divisions of the interesting inhabitants of this newest colony of Great Britain. We find the Swahilis, or coast folk, a hybrid race formed by the union of Arabs who have passed into the country with the Negro tribes, the Somalis and the Gallas. There also are the Bantu-speaking population, many of whom dwell in the regions around Mt. Kenya, which for a time believed to lie in the fabled regions of the 'Mountains of the Moon,' as well as more of the Nilotic group, consisting of the Masai, the Nandi and others.

"Though Kenya calls itself the newest of the British colonies, it is one of the oldest lands of the earth. Theodore Roosevelt, in speaking of his African hunting trip, said that the Masai often reminded him of the pictures of the soldiers of Thothmes and Rameses made by the ancient Egyptian sculptors, in that their faces were resolute and had clear cut features. The same noted traveler said of this tribe that though the women were scrupulously clothed, the husbands and brothers very ostentatiously wear no clothing for purposes of decency.'

Have Quit Stealing.

"Reports concerning this particular people have constantly made their appearance in the civilized world because they persistently pillaged neighboring tribes, having decided that they no longer cared to till their own fields, but would get their sustenance by taking the cattle and supplies of weaker tribes, and in this way have been responsible for the depopulation of large districts of British East Africa. Today, however, they are doing excellent work in cultivating the soil.

"The greater portion of the Masai now live in the districts around Nairobi. They have perhaps the most definite religious beliefs of any of the East African tribes, praying to two gods, one black and benevolent and the other red and cruel, but they believe that when they die, they go out like a puff. Some of the Bantu tribes, however, hold to witchcraft and the witch-doctor's business is to detect the culprit so that she—for the accused is nearly always an old woman—may be put to death.

Cow Ate Sacred Book.

"The Gallas, though they are now of little importance either politically or economically, take great pride in their past. They say that they once had a sacred book, like the Bible or the Koran, but a cow ate it, and not being certain about the particular animal, in their search they are still opening the stomach of every cow that dies.

"The most effective weapon of the Masai and Andorobo is the arrow which they poison with the Acocanthera schimperi, a small tree. They boil the leaves and branches until the mixture becomes thick and pitch-like in appearance, and place it on sheets of bark which they hide high on the branches of trees away from the children, until it is needed. When an animal is shot with an arrow dipped in the poison it dies almost immediately. The natives cut out the flesh around the wound as soon as possible and throw it away. The remainder is eaten and the blood is drunk. This love of blood as an article of food is common among many African tribes, several of them going so far as to bleed their cattle and drink the blood hot or mixed it with their porridge.

'The mixed breed known as Swahilis, who live along the coast of the mainland and among the thousand-and-one representatives of other peoples of the world to be found in Zanzibar, have one claim to prominence among Kenya tribes—their language is the one in common use in the colony. If one speaks Swahili he can find someone to converse with him from Natal to Aden and from Mombasa to the Congo."

FRENCH FOREIGN POLICY.

PARIS, Jan. 19. — (Canadian Press.)—Premier Poincare has completed the ministerial declaration which will be read before the French Parliament to-day. It comprises two parts—home and foreign policy.

The statement with regard to France's foreign policy is vigorous and concise. It affirms the anxiety of the government to maintain and consolidate itsalliances, as well as its determination to base its policy on the Versailles Treaty. Respecting the Economic Conference at Genoa it considers France must have guarantees from the Russian Soviet beforehand. As to Germany, it is asserted that that nation must make up its mind to fulfill the obligations it undertook when it signed the Versailles Treaty to restore the ruins it had piled up.

POPE BENEDICT ILL.

ROME, Jan. 19. — (Canadian Press.)—Pope Benedict is confined to his bed with an attack of bronchial catarrh and symptoms of influenza, but his condition is not serious.

This announcement was made last evening by the Osservatore Romano, the official organ of the Vatican.

Piles! Pyramid Brings Relief

Yes, the Relief Afforded by Pyramid Pile Suppositories Is Truly a Blessing

Maybe you are suffering with itching, bleeding or protruding piles or hemorrhoids, and if you have never

tried Pyramid Pile Suppositories, by all means do so at once. Get a 50 cent box at any drug store. Avoid the pain and distress, get quick relief and a new lease of comfort. Take no substitute. If you would like to try them first please send name and address to Pyramid Drug Co., 91 Pyramid Bldg., Marshall, Mich.

WHY CHILLY WEATHER BRINGS RHEUMATISM

Says skin pores are closed and uric acid remains in blood.

Rheumatism is no respecter of age, sex, color or rank. If not the most dangerous of human afflictions it is one of the most painful. Those subject to rheumatism should eat less meat, dress as warmly as possible, avoid any undue exposure and, above all, drink lots of pure water.

Rheumatism is caused by uric acid which is generated in the bowels and absorbed into the blood. It is the function of the kidneys to filter this acid from the blood and cast it out in the urine; the pores of the skin are also a means of freeing the blood of this impurity. In damp and chilly, cold weather the skin pores are closed, thus forcing the kidneys to double work, they become weak and sluggish and fail to eliminate this uric acid which keeps accumulating and circulating through the system, eventually settling in the joints and muscles causing stiffness, soreness and pain called rheumatism.

At the first twingeof rheumatism get from any pharmacy about four ounces of Jad Salts; put a tablespoonful in a glass of water and drink before breakfast each morning for a week. This is said to eliminate uric acid by stimulating the kidneys to normal action, thus ridding the blood of these impurities.

Jad Salts is inexpensive, harmless and is made from the acid of grapes and lemon juice, combined with lithia and is used with excellent results by thousands of folks who are subject to rheumatism.

Four States—Alabama, Florida, Iowa and West Virginia—have no laws regulating the hours of work of women.

Glistening White Bathrooms

And

Sanitary Fixtures

Installed on short notice, Modern Plumbing means Sanitation and Health.

Our ability and experience assures you expert plumbing service.

Our Prices are entirely Within reason.

ARCHIBALD & RICHMOND

Sanitary Plumbers and Heaters

389 Water St. Phone 1149J

One Dollar - Eighty-Five a Day

The Government provides the war widow who has two children with an income of $1.85 per day. Does anyone think it is too much?

The Government will make no provision for your widow and orphans when you die, so it is up to YOU. Have YOU done so?

$10,000 invested at 6% yearly will yield $1.64 per day. How much Life Insurance do you carry? Have you made provision for even $1.64 per day?

If you are still insurable, the SUN LIFE OF CANADA will help you do this in the only sure way known.

See the Sun Life Agent for particulars without any obligation on your part.

W. H. HILL

MANAGER

402 WATER STREET PHONE 14

Store Hours— 8.30 a.m. to 5.30 p.m.

THE J.C. Turnbull CO. LTD

Store Hours— 8.30 a.m. to 5.30 p.m.

FRIDAY'S BULLETIN!

JANUARY CLEARANCE

Six Values Extraordinary In Winter Weight Underwear

Reg. $1 each, Women's Winter Weight Vests, To clear at 79c each

In natural shade only. V neck and long sleeves, and a splendid winter weight. Limited quantity to clear at, each 79c

Clearing Line of Women's Heavy Cotton Underwaists, reg. 89c each for 69c each

These are made from heavy knitted cotton and have high necks and long sleeves. Size 38. To clear at, each, 69c

Ladies' O.S. Combinations, Regular $2.50 Garment To Clear at $1.89 Garment

"Watson's" make. All garments bearing that name are known for their comfortableness and exceptional wearing service. These are winter weight and are styled with V neck, short or long sleeves, and are crochet trimmed, buttoned front. An exceptional buying opportunity at, garment $1.89

Children's Fleece Lined Sleepers, Regular up to $1.50 each, January Clearance $1.19 each

The most comfortable and warm sleeping garments for children. They cannot get cold in them. Made with drop seat and buttoned up back. All sizes. Each $1.19

Reg. 60c to 75c Winter Weight Drawers for Children at 49c pair

An odd line clearing at a remarkable January Clearance reduction. These are a superior make and have cotton band around waist with button-holes. Sizes 16, 18 and 20. To clear at, per pair 49c

Regular $6.75 pair, Ladies' Knitted Bloomers, January Clearance Price $2.95 pair

Ladies' Heavy Knitted Bloomers in grey or black. Elastic knee and waist. Very snug and warm for the cold days. January Clearance price, pair $2.95

SEE WINDOW DISPLAY TONIGHT

ONE IN EVERY TWENTY CANADIANS DEPENDENT ON FISHING INDUSTRY

VAST RESOURCES POTENTIALLY ABLE TO MAINTAIN MUCH LARGER PORTION OF POPULAT.ON—HEAVY INVESTMENT Or CAPITAL AN CONTROL IS IN CA ADIAN HANDS.

Approximately one hundred thousand people are engaged in the catching and processing of fish in Canada, and at least fifty thousand more are occupied in fish merchandizing. It is difficult to say how many more receive their means of livelihood indirectly from the industry, but it would not be an exaggeration to place the total wholly or partly dependent on the fisheries for a living, at 400,000. On the basis of an eight million population this would mean that one in every twenty receives his or her maintenance from the industry —that is, five per cent of our total population.

The fact is quite astonishing in itself, but when it is considered that our fishery resources have only been lightly scratched, the tremendous possibilities of the situation are obvious. Could we but find an outlet for all the fish we may produce, there would be room for the employment of many times that number and millions might trace their livelihood to the humble fish.

The vital part the industry plays in our national economy cannot be ignored, and it is the object of National Fish Day—February 1, to focus atention on it.

Of the one hundred thousand engaged in primary and secondary fishery operations, fully forty- five thousand are in Nova Scotia, and close to thirty thousand in British Columbia. While the Pacific province leads in the value of production, the industry is more vital in the province of Nova Scotia and seems to present greater possibilities. The salmon has been the main stay of the western province, because of its wonderful food qualities and the high price it commands in the markets of the world. In the matter of quantity caught the humble cod of the Atlantic outstrips the British Columbia salmon which last year was also exceeded by the modest herring. Nova Scotia and British Columbia are rivals for supremacy, but each of the other province contributes to the output of commercial fishes. Generally speaking, our interior waters contribute about nine-tenth of the total output. In this connection it is of interest to point out that within our Dominion we have one-half the fresh water of the globe, so the possibilities of fresh-water fishing have not reached by any means. The progress of man is extending northward and today we are securing supplies of white fish, trout, etc., from the basin of the MacKenzie River. As transportation develops copious supplies farther northward will be accessible.

Another way of fixing the value of the industry is the capital invested. It is estimated between fifty and sixty millions, of which one half is in primary operations—that is, vessels, boats, nets and fishing gear—and the balance is invested in canning and curing establishments ashore. There is an erroneous impression in certain sections that our fishing industry is controlled by foreign capital. Statistics furnish no justification for this view, although it would not be a bad thing if we could induce some millions of outside capital to contribute to the boosting of the industry. In 1920 there were eighty-six fish canning and curing concerns in Canada organized as joint stock companies. Bonds, stocks and other securities of these aggregated $25,931,681, of which $15,169,305 was held in Canada; $7,641,641 in the United States, and $3,120,635 in Great Britain.

To secure some idea of the various methods employed in fishing and the comparative importance of the different branches, the following is of interest: in 1919, 35,905 sail, row and gasoline boats were engaged, valued at $7,011,120. Sailing and gasoline vessels numbering 172 were valued at $1,449,385. Ten steam trawlers were in the service, valued at $1,075,000. The first item—sail, row and gasolene boats—represents the equipment of the inshore fisheries, while the others are equipment for offshore. The former employed 55,410 men, while only 8,705 fished offshore. So it will be seen that our fishing inshore is the most valuable. In fact nearly three-quarters of our fish taken in Atlantic waters is secured within twelve miles of shore.

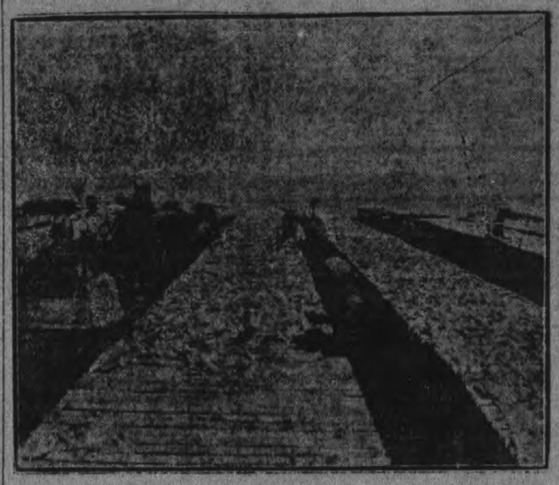

The curing of cod is without doubt the most important department of the fishing industry in the East. The above picture shows workmen spreading cod on the flakes at Digby, N.S., to be dried by the sun.

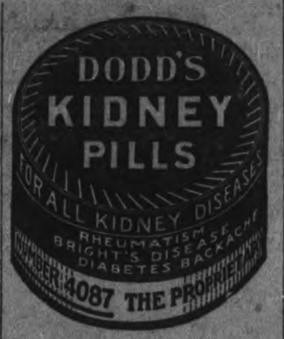

SMUGGLERS MAKE IMMENSE PROFITS.

Get Goods Past Customs Line in Berlin.

BERLIN, Jan. 19.—(Associated Press)—Smugglers are making immense profits by bringing English cloth for men's suits past the customs line to the tailors of Berlin. Their illicit earnings are made possible by the high German import duties on that class of material.

The tailoring establishments are visited almost daily by sailors or other ship employes with huge rolls of English tweeds and other fabrics, in one-suit pieces which they have succeeded in purchasing at English ports and bringing in duty free. One of these smugglers a New York man, said some English cloth dealers are making a regular business of supplying the smuggling trade.

The cloth is sold at one-fourth to one-fifth the price it would cost if the import duty was paid. Tailors are quick to purchase the fabrics. The smugglers also visit foreigners and offer their wares for sale.

The smuglers go quite openly about their business. They may be seen walking the streets with big burdles on their backs. A few of the more venturesome have even offered the goods for sale on the sidewalks, where they find ready takers.

A French sailor who has been smuggling for months said he was going to retire from the "game" having made enough money to open a shop of his own in Paris.

WORLD'S CONGRESS OF IRISH RACE.

Meets in Paris January 31

PARIS, Jan. 19.—(Associated Press).—Promoters of the World Congress of the Irish Race to be held in Paris for one week, beginning January 31, says it will be the greatest gathering of the Irish race since King Brian's historic assembly in 1014.

The various methods by which the 25,000,000 persons of Irish blood throughout the world can assist in the economic reconstruction of Ireland made necessary by the years of conflict, will be among the chief problems before the conference. The revival of Irish art, language and literature also will be considered.

One of the large halls in the centre of Paris has been obtained for the sessions and an exhibition of Irish art will be held in another hall near the headquarters. The best known Irish artists are sending pictures for the exhibition.

Concurrently with the Congress will be a representation of Irish drama in French in one of the Parisian theatres and a concert of Irish music by one of the best known orchestras in Europe.

Many descendants of Irish exiles of the 17th century who played historic roles in France and other countries have responded to the invitation of the General Secretary, Miss Katherine Hughes, who will be present.

Five South American countries have already indicated a desire to send delegations. These are Brazil, Argentine, Chile, Bolivia and Peru, while delegations from New Zealand, Tasmania and other remote countries are already on their way.

OSHAWA FINDS WORK FOR THE UNEMPLOYED

Gang Starts on Sewer to Cost $70,000.

OSHAWA, Jan. 19. — To-day a gang of Oshawa's unemployed men will start work on the Westmount sanitary sewer, for which $70,000 was voted by the ratepayers on January 1st. Work is on the east end of the Base Line and began under the supervision of Engineer McDonald, with Gore, Nasmith & Storrie, Toronto, consulting engineers.

The excavation work will furnish men with work for many weeks, while the Federal and Provincial governments will each bear a third of the excess cost of doing the work in the winter months.

DANGER OF JUST LETTING A COLD RUN ITS COURSE

Common Coughs and Colds That Hang on Persistently Are Apt to Lead to Serious Complications, Declare Authorities.

Public Warned to Beware of a Three Days' Cough and Break It Up Before It's Too Late, by Taking Asprolax, the New Scientific Discovery.

Money Refunded in Every Instance Where Asprolax Fails to Bring Relief.

Leading authorities are using every effort to arouse the public to the danger of letting common colds just run their course, for it is now definitely known that many serious lung complications, such as pneumonia, grippe, etc., are the direct result of colds that hang on persistently.

Colds are curable and preventable and it is a duty everyone owes himself as well as his neighbors to break up any cold they may contract, before some serious disease gets him in its clutches. It is pointed out that a three days' cough is nature's warning and the time for immediate action has arrived.

Of all the cough and cold remedies, Asprolax, the new scientific treatment, which has been accomplishing such remarkable results all over the United States and Canada, probably provides the safest, surest and quickest, as well as the most practical, treatment for colds yet discovered.

According to the statements of thousands who have used it, Asprolax is almost magical in its effect. The first dose usually stops the tendency to sneezing and coughing, and relieves the feeling of discomfort, and the second and third doses usually suffice to stop the progress of a cold altogether.

The wonderful efficiency of Asprolax in breaking up a cold is best shown by the fact that all druggists are instructed to refund money in any case where it fails to give satisfactory results after three doses have been taken.

AROUND WORLD IN 17 DAYS.

International Airplanes To Make Trip.

PARIS, Jan. 19.—(Associated Press).—A trip around the world in 17 days by international mailplanes is regarded as one of the possibilities of the future by airplane experts. They say 17-day schedules with stops for deliveries at the chief cities enroute may be realized when trans-Atlantic flying becomes a reality.

A suggestion for even reducing the time to 300 hours was made by one expert, who said this would be possible if "airmen's islands" or floating fuel bases were stationed at points in the Atlantic where the mailplanes could replenish their fuel. Such a scheme would make possible a speed of 100 miles an hour, he estimated.

It is claimed that in a recent test a letter despatched from New York by land and sea went around the world in 89 days and that this is the world's record to date.

CLAY TOBACCO PIPE PASSING IN ENGLAND

LONDON, Jan. 19.—(Associated Press).—The clay tobacco pipe familiar to many generations is passing in England. The wooden pipe and greatly increased cost of clay are said to have killed the industry.

Preparations have been made for the closing down at Bristol, after an existence of 200 years, of a firm engaged in the making of these pipes, believed to be the oldest house in this country, if not in the world. Many years ago there were 14 manufacturers of clay pipes in one parish of Bristol. One by one they have dropped out.

PILES Do not suffer another day with Itching, Bleeding, or Protruding Piles. No surgical operation required. Dr. Chase's Ointment will relieve you at once and afford lasting benefit. 60c. a box; all dealers, or Edmanson, Bates & Co., Limited, Toronto. Sample box free if you mention this paper and enclose 2c. stamp to pay postage.

GAVE LIFE TO SAVE AFFIANCED HUSBAND

GENEVA, Jan. 19.—(Associated Press).—Miss Gaproni, a 20-year-old girl of Locarno, has just given her blood and then her life to save her affianced husband who had been seriously injured in an automobile accident. The physician declared that immediate infusion of blood was the only hope and Miss Gaproni, against her parents' wishes, volunteered hers.

The operation was a success, both recovered health, but three weeks later the girl contracted pneumonia, attributed to the indirect result of loss of blood. The wedding had been fixed for Christmas Day.

TWENTY DEATHS REPORTED.

VIGO, Spain, January 19 (Canadian Press). — Twenty deaths are reported to have resulted from the terrific storm which broke over this region late on Tuesday night

COPYRIGHT KEYSTONE VIEW CO., NEW YORK

MAY BE QUEEN OF ALBANIA

According to reports the Albanians have offered their throne to Jerome Napoleon Bonaparte, an American and a great-grand-nephew of Napoleon Bonaparte. If a selection is made Mrs. Bonaparte will wear the coronet of the Queen.

TO BE TRIED FRIDAY FOR HALLOWE'EN SHOOTING

PORT HOPE, Jan. 19.—Edward Martin charged with shooting Austin Chestnut on Hallowe'en night with intent to commit grievous bodily harm will come up for trial before His Honor Judge Ward next Friday afternoon at 3.30 o'clock. The plaintiff lost a leg as a result of the shooting.

MANY PEOPLE INVITE APPENDICITIS ATTACK

Appendicitis is often due to infection from old, retained waste matter. Even though bowels move daily poisons may accumulate in the system for months. The intestinal antiseptic Adler-i-ka, acts on BOTH upper and lower bowel, removing ALL foul, decaying matter which might start infection. EXCELLENT for gas on the stomach or chronic constipation. Adler-i-ka removes matter which you never thought was in your system. ONE single dose will surprise you. McDermid & Jury and E. L. Payne, druggists.

ITALY ABANDONS USE OF HER WATER POWER

ROME, Jan. 19.—(Associated Press).—The fabulous prices that Italy had to pay for coal during and since the war has decided her to defer no longer the use of the electric power provided by her magnificent water supply. The Government proposes to at once begin the electrification of 2,500 miles of trunk railroad lines and over 6,000 miles of tracks.

The whole railway system of the industrial provinces of Piedmont and Liguria will be electrified, and 700 miles of tracks are already in working order. Later the lines which carry Italy's trade with Central Europe and those of the newly redeemed provinces, down to Fiume, will all come into the system.

CHRISTIANS FLEE FROM THEIR HOMES

Do Not Trust the Unspeakable Turk.

JERUSALEM, Jan. 19.—(Associated Press)—It is estimated here that 200,000 Christians have fled from their homes in Cicilia since it became known that France had made a treaty with the Turkish Nationalist government at Angora returning that province to the Turks. Fearing to trust themselves to the mercy of the Turks these refugees decided to leave their mother country and seek asylum in foreign lands. They flocked to Mersina and other Cicilian ports seeking vessels to take them away.

The Greek government had provided a few ships and these carried thousands of refugees to Greek ports. Many others were transported to coast cities in Syria, Palestine and Egypt. It is understood here that in these latter countries they were refused permision to land.

HOW THE MIGHTY ARE NOW FALLEN.

Former Russian Admiral Drives Taxi.

PARIS, Jan. 19.—(Associated Press)—Passers by on the boulevards were surprised recently to see a distinguished looking man fall on the back of a taxicab driver and kiss him on both cheeks, the regulation salutation between Russians. The passenger was a was a former Russian admiral celebrated the first period of the war, now earning his living by driving a taxicab.

Students who take their meals in a very modest boarding house in the Latin Quarter had a similar surprise recently. As the serving woman, a woman of middle age whose worn garments could not conceal her distinguished appearance, approached a table, a young girl student suddenly arose, knelt on one knee and kissed the hem of the waitress' apron. The student had recognized her as a former lady in waiting of the Russian court.

If you have a Cough or Cold TAKE A BOTTLE OF

NADRUCO Syrup of Tar with Cod Liver Oil Compound

After a few doses, you will notice an immediate improvement in your condition. The tight feeling in the chest will be relieved—the soreness in the throat will disappear—you will no longer be kept awake at night with the coughing—and the heavy, stuffy feeling in the head will be gone.

NaDruCo SYRUP OF TAR with Cod Liver Oil Compound is also good for Asthma, Whooping Cough and Bronchitis.

All druggists have it.

Prepared by NATIONAL DRUG AND CHEMICAL COMPANY OF CANADA LIMITED

THE BOY'S STORE

You Needn't be "Stumped"

About the Boy's Clothes

Of course, it does take a lot of clothes to keep him looking presentable and some times it runs into considerable money. But right now you can buy Boys' Clothes cheaper—lots cheaper. We are selling the finest kind of Clothes for Boys at extremely low prices.

Here is a Good Example

Boys' Suits $12.50

You will agree that $12.50 is a cheap price for Boys' Suits. But it's going to look a great deal cheaper to you when you see the Suits in this group. They are all very attractive looking styles and made from sturdy wool materials that won't go to pieces with a little rough-house play. Mostly dark colorings that are so practical.

BOBBY SAYS:—

"Clothes Arithmetic Isn't Hard"

You know I think Clothes are something like the examples we have in school. There's a way to figure out just what are the right ones and it isn't hard when you know just how to go at it.

Now, no matter what anybody says, I have noticed in the bunch at school the Clothes that wear the longest usually look the best, too, so in figuring out what Clothes were the best I'd try to find out which ones were going to last the most months and days.

If you ask me, I'd say buy H. LeBrun & Co.'s Clothes. They always give you the biggest answer.

Bobby

BOYS' O'COATS $9.50

We have quite a number of Boys' Overcoats at this exceptionally low price. They are such remarkable values that we can't promise you they'll be here very long. Another group at $10, $12, $13.50 and $15 includes some of the best Boys' Coats we have been showing this season.

296 George Corner Hunter

H. LeBRUN & CO.

Bank of Toronto Building

The year 1921 which has but a few more hours to live has been a year of momentous importance in the history of civilization. The Conference at Washington which made a splendid beginning in its plan for the limitation of armaments and for the settlement of problems that tend to vex the world's peace is a new departure in world politics. Then after weeks of negotiation and conference a practical basis of settlement was reached with regard to the relations between England and Ireland and after centuries of struggle there seemed some hope of permanent peace between the two nations. Ireland becomes the Irish Free State save for the portion of Northern Ireland which still chooses to remain an integral part of the United Kingdom while the Free State becomes a unit of the British Empire on terms practically similar to those of Canada and other overseas Dominions.

In October and November a strenuous political campaign was waged and the polling took place on December 6 when the Liberals were returned by an overwhelming majority, the Progressives being the leading party in Opposition Mr. Meighen and the followers of the late Government taking third place. Lord Byng of Vimy who for some time during the war had charge of the Canadian forces was chosen Governor-General and his appointment proved a very popular one. The decennial census was taken and the results of a large number of cities and rural districts has already been made known.

A MINISTER AT WASHINGTON.

The intention of the Canadian Government to appoint a minister to the United States was announced by Premier Meighen on April 21 shortly before his departure for London where he took part in the meeting of Dominion Premiers with the statesmen of the Old Country. Representatives of Newfoundland, South Africa, New Zealand, Australia and India as well as of Canada were in attendance. Canada's share of the German reparations was fixed by the Conference at the sum of $300,000,000 according to an announcement made on July 15. The meeting of the Premiers was brought to a close on August 5 after a seven week's session.

In July the Duke of Connaught and his suite returned to England and a hearty welcome was extended to Lord Byng on his arrival at Quebec on August 11.

THE WATERWAYS SCHEME.

The joint American-Canadian Commission appointed to investigate the feasibility of the proposed Great Lakes-St. Lawrence waterways presented a favorable report. The initial cost of the project would be $252,728,200 it was estimated, with an allowance of $2,562,000 annually for upkeep. In October a considerable stir was created in financial circles on both sides of the Atlantic by the decision of the Canadian Grand Trunk Arbitration Board which held its sessions in Montreal. The opinion given by the Arbitration Board headed by Sir Walter Cassels, was that the four classes of stock had no value, and that the book accounts had been manipulated. Following the publication of the decision the stock fell rapidly on the English exchanges where most of it is held.

The last week in November was observed throughout the Dominion this year as Canadian Authors' week. The Canadian Authors' Association was launched in Montreal early in the year. Interest was roused in the Northland in the first few days of 1921 when the United States navy balloon, A-5598 was reported wrecked at Moose factory, with all on board safe. In January the embargo was taken off outside securities and on April 15 drastic cuts were announced by the Minister of Finance in federal expenditure amounting to ninety millions of dollars.

During the early spring the talk of the removal of the embargo on the entry of live cattle into Britain was renewed and later a commission was appointed to consider the question. A lot of evidence was taken including that of Dr. Tolmie, Minister of Agriculture, and other prominent men of Canada and in the end the Commission found that there was not the slightest reason for the continuance of the embargo as a measure of protection of the health of British cattle. So far as the fiscal side of the question was concerned the Commission left this to Parliament. So far nothing has been done towards carrying out the recommendations of the Commission and the matter is still unchanged.

Rumania announced early in the year that she was unable to pay the interest on the twenty million dollar credit advanced to her by Canada after the war.

Canada was stirred by news of great finds of oil in the sub Arctic regions of the MacKenzie region but the difficulty of getting to the oil fields has damped the ardor of some of the early enthusiasts.

LIQUOR LEGISLATION.

In British Columbia war time prohibition came to an end on the vote of the people and a new regime of Government liquor control was inaugurated. In Quebec where prohibition has never been tried save in special districts by virtue of the Scott Act the Government took over the handling of all "hard" liquor on May 1st leaving to the taverns and to the hotels under regulation the right to sell beer.

British Columbia was the first part of the British Empire to elect a woman as speaker. Mrs. Mary Ellen Smith, wife of the late Ralph Smith, was chosen speaker of the legislature but declined. Later she accepted a position as minister without portfolio but later on gave up this also.

Lord Shaughnessy drafted a plan which was published in the Canadian newspapers providing for what he thought was the most practical solution of the railway question. The plan was generally commended throughout the Dominion.

Among the distinguished visitors to Canada during the year were Marshal Fayolle of France, who came at head of a delegation to foster better relations between France and Canada by the increase of trade connections. A train in which all manner of French products were shown made a trip from coast to coast and it was announced that Canada would return the visit by a tour through France next year.

Admiral Beatty made a flying trip to Montreal on his return from the Washington Conference, and later Marshal Foch of France, who spent six weeks in the United States visited one or two of the eastern cities.

CANADIAN POLITICS.

Foremost in public interest was the Federal general election of December 6, when the Meighen administration which a few months before piled up House majorities of from twenty to seventy, went to the people and was engulfed in a wave which swept Hon. W. L. Mackenzie King into office, brought the Progressive party under Hon. T. A. Crerar back to Parliament as the major opposition group and left the Government party with a minority of fifty in the fourteenth Parliament of Canada. Mr. Meighen and nine of his ministers went down in the contest, the chief feature of which was the return of solid phalanxes of Liberals from the provinces of Quebec, Nova Scotia and Prince Edward Island.

Mr. Meighen had been in office less than eighteen months, succeeding to the Premiership in July 1920 following the retirement of Sir Robert Borden. He met Parliament only in one session, the House being convened in February and being prorogued at the beginning of June. The session was notable chiefly for two reasons. The first was the passing of the largest budget in the history of the Dominion, totalling $600,000,000 and necessitated mainly by expenditures arising out of the war and through the acquisition of 22,000 miles of railways upon which bond interest and operating deficits had to be met. The second outstanding feature was the record which Mr. Meighen made in the House. He carried practically the entire weight of Government defence and aggression in debate and added much lustre to his already radiant reputation as a master of Parliamentary debate On Sept. 21 Meighen reorganized his Cabinet.

ALBERTA ELECTION.

In the provinces the development of most importance was the appeal to the electors of Alberta by the Government of Hon. Charles Stewart. Polling took place in August and while Mr. Stewart's Government was nominally a Liberal one it was believed that both Mr. Stewart and his administration possessed public confidence in marked degree. When he dissolved the House he was in possession of two-thirds of the membership of the assembly. In the elections his party was practically wiped out by a landslide towards the Farmers' party. While the Liberals suffered defeat, the Conservative candidates were wiped out. Not a single straight Conservative was returned, though one was elected in an urban riding as an Independent Conservative and another was elected in Calgary as a straight Independent. The Farmers organized a Government under Herbert Greenfield, a farmer not much more than a decade out from England and an inexperienced politician. He has formed his Cabinet and the first session of the House under the new administration will follow very soon.

In Manitoba the Norris Government, through avoiding contentious legislation, has weathered another strenuous session with a marked minority of Liberals in the House. In Ontario the Drury Government, chiefly through the failure of its adversaries to ally against it had gone through another session with a majority of one and sometimes without even that margin.

LIQUOR LAW IN QUEBEC.

In Quebec Premier Taschereau guided the House through its first session under his leadership, a session which was notable mainly for the legislation through which the Government took control of the sale of spirituous liquors and provided tavern licenses for the sale of beer and restaurant licenses for the sale of beer and wine.

A decline of almost thirteen million dollars in the amount of Canada's net debt was reported in August. According to the figures given by the Federal Department it now stands at $2,344,949,085.

The other Provinces contented themselves mainly with legislation to meet current situations such as road-building, public works, rural credit plans or improvements, etc.

The first legislature to elect a woman as speaker was that of British Columbia, which nominated for this office, Mrs. Mary Ann Smith. A new regime of Government liquor control was inaugurated in place of the war-time prohibition.

The Old 'Un:—I succeeded in cooling him off a little. Let's see what you can do with him. Good luck!

GREAT BRITAIN.

After four and a half years of dissension and civil war, a settlement of the Irish question was officially announced on December 6, as a result of a conference held in London between Lloyd George and his colleagues and Sinn Fein leaders. The creation of the "Irish Free State" with the same constitutional status as the Dominion of Canada, the Commonwealth of Australia and other nations of the Empire, according to the provisions of the treaty, and with the provision that Ulster may come in or stay out of this agreement as she chooses, was hailed by statesmen as the happy settlement of age-long problems. The treaty was immediately followed by an amnesty to prisoners in Irish jails on political charges.

Peace proposals which proved satisfactory to all parties were only reached after a series of conferences and negotiations extending over five months.

EARLY EFFORTS.

Tentative efforts to bring about a discussion of some basis of amicable settlement had been made as early as February and March of the past year by De Valera and his colleagues as the reign of terror in Ireland grew. Attacks on Crown forces, reprisals, executions, the burning of public buildings and seizures of arms occurred daily during the first six months of the year. Irish Nationalists declared a boycott on certain British imports, and general distress was reported to prevail throughout the country. Relief funds were inaugurated and money subscribed in Canada and in the United States. The Pope denounced the conduct of the Crown forces in Ireland and later appealed to both Irish and English to abandon violence. On June 22, King George formally inaugurated the Northern Parliament.

Sir James Craig who succeeded Sir Edward (now Lord) Carson on May 10 as the leader of the Ulsterites opend the first meeting of the Ulster Parliament and the session was marked by a recurrence of outrages and the extension of martial law throughout the country under its jurisdiction on July 11. A deadlock ensued at the conference which opened the day following and a new conference was called earlier in October.

On May 6 the Sinn Fein advocates elected 124 of their followers to the Southern Parliament under the new Home Rule Act and all of these refused to swear allegiance to the King.

THE COAL STRIKE.

The British Coal strike declared March 31st following wage reductions and the termination of public control, placed the country in a state of emergency," and brought about the necessity of rationing food. Miners demanded a national pool of coal profits as a permanent coal subsidy. By the middle of April coal pits in Scotland had been flooded and volunteers had been called by the Government to cope with possible disturbances. On May 10 a British labor crisis was averted by the withdrawal of Railwaymen and Transport Workers from their avowed intention to quit work in sympathy with the striking miners. The strike came to an end on June 28 with a fifteen months truce during which it was agreed profit-sharing was to be tested. Industry in Britain was seriously hampered during the three months of the strike, and some of the mines permanently damaged by the flooding.

On June 20 Lloyd George opened the conference of British Premiers declaring that Britain was ready to discuss with America any proposal for the limitation of armaments, and asserted that co-operation with America was to be a cardinal principle of British policy.

On June 14 plans were laid before the House of Commons for the creation of an Arabs state in Mesopotamia with the Emir Feisal as regent. It was announced that a Zionist Palestine was to be maintained.

On August 14 came ratification by the British Empire of the permanent Court of International Justice and the deeds were deposited with the League of Nations by Canada, Australia, India, New Zealand, South Africa and the United Kingdom.

On August 5 the Council of British Premiers was dissolved. On August 24 the giant British dirigible which was undergoing a trial trip before departing for the United States to whom it had been sold by the British Government collapsed near Hull resulting in the deaths of 42 persons.

British labor leaders during the late summer demanded that Lloyd George convene Parliament at once to deal with the unemployment situation. On September 21 the British Cabinet met at Gairloch Scotland to discuss the question and a special summoning of Parliament provided an opportunity for the Government to outline its plans. There was some restlessness in industrial cities and in London, 20,000 persons indulged in a "hunger march."

Sir Ernest Shackleton started out in the early fall on a southern expedition of scientific research and discovery in a ship known as the Quest which was fitted up by the patriotic and generous efforts of two private individuals.

In December the Government openly charged the Soviet Government at Moscow with flagrant violations of the term of the Trade Treaty by which Russia agreed to discontinue propaganda against the British Empire.

Great Britain's Unknown Soldier was the centre of the Empire's commemorative service held on Armistice Day.

Announcement was made by the Chancellor of the Exchequer in November that the revenue anticipated had fallen short of the estimate and that some financial relief would have to be provided. In the Budget speech he announced the reduction of the national debt by 247,000,000 pounds and of the foreign debt by 117,154,000 pounds. Britain paid off her debt to Japan, the Argentine, Uruguay and Holland. Andrew Bonar Law resigns as Lloyd George's first lieutenant owing to illness and was succeeded as chief of the Conservative party by Austen Chamberlain.

Lord Lee of Fareham the First Lord of the Admiralty announced that a cut of 3,250,000 pounds in the naval expenditures would be made basing his estimate on a plan for a "one power" navy. Lord Talbot succeeded Lord French as Lord Lieutenant of Ireland.

FRANCE.

A number of political changes were noted in France during the year. In the senatorial elections held on January 9 the Radicals and Radical Socialists were in the majority with 43 representatives the Republicans occupying second place with 39.

Charged with weakness in dealing with the indemnity issue the French Cabinet under Premier Leygues and there were several attempts to form a new ministry. The task was finally completed by Aristide Briand. It was thought at one time that Millerand would send for his friend and political associate Raymond Poincare. On January 29 Briand received a vote of confidence in the Chamber of Deputies on the German Indemnity issue.

On March 25 the annual conference of the Confederation of Labor was held and the Extremists and Communists were defeated although not by a very large majority.

On June 22, Premier Briand extended tacit recognition to the new political economic and military unions of the four Caucasian Republics, Armenia, Georgia, North Caucasia and Azerbaijan.

On July 20 the dispute over the future of Upper Silesia threatened to strain relations between France and England. Other differences arose and it was evident that both countries were far apart in their policies in the Near East. The signing of an agreement with the Kemalists in August accentuated these differences but the agreement remained a dead letter until November when Mr. Franklin Bouillon drew up a new treaty more drastic than the last and Lord Curzon addressed a very strong protest to France that she should have come to an agreement with one of the Allies enemies without consent of Britain.

On October 26 Briand received another vote of confidence on his departure for Washington where he attended the Limitation of Armaments Conference. There was considerable discussion in the Chamber as to France's policy.

ITALY.

Bloody riots between Socialist-Communists and a new national party which gave itself the name of Fascisti, were frequent in Italy during the early part of the year. On January second, shortly after Gabrielle d'Annunzio retired as head of the Regency of Quarnero, and the blockade of Fiume had been raised by order of General Caviglia of the Italian forces; Premier Giolitti published a bill for joint control by workers and managers aimed to cure industrial unrest in Italy. The riots continued in Florence and other large centres and the Italian Chamber was dissolved and an election proclaimed May 15. On April 25 the Government of Fiume was seized by the Communists after their defeat at the polls, to be in turn taken from the Socialists four days later by the Fascisti. Rioting between the parties became increasingly violent throughout Italy until the general parliamentary elections, which resulted in a victory for the Nationalists with a strong Socialist vote in some cities.

On April 12 a secret treaty was revealed between Italy and Turkey by which Italy would prevent Greece from obtaining her ends if successful in her present campaign.

On June 27, the Cabinet of Premier Giolitti resigned after receiving a small vote of confidence and was succeeded by Signor Bonomi who formed new Cabinet. Riots continued.

Fiume has now become an independent state and elected Prof. Riccardo Zanella as president.

GERMANY.

German's delay in fulfilling the terms of the Spa agreement held was one of the chief problems to occupy the attention of the Allies during the early part of the year. A Reparations Conference was summoned by the Allies in London on March 1, in consequence of the announcement of the German Government that fulfilment to the letter of the treaty terms had proved impossible. The negotiation failed, and on March 9, Allied troops were occupying the four German cities of Dusseldorf, Duisburg, Ruhrort and Hamborn. March twenty-third saw Communist uprisings in Hamburg, Leipsic, Dresden and other cities in Central Germany. On the same day the Allies received an official note from the Government stating that Germany did not owe the money and could not pay it if she did. Berlin was held to be responsible for wilful violation of treaty. Her counter proposals were ridiculed and on April 15 the French Government concentrated nine divisions of troops for occupation of the entire Ruhr Valley. The German Cabinet under Chancellor Fehrenbach resigned following the delivering of an ultimatum requiring German trial of war culprits, disarmament and reparation payments of 132,000,000,000 gold marks before May 12 on penalty of seizure of the Ruhr region. A new Cabinet was formed under Chancellor Joseph Wirth, Centrist, and on May 11 Germany accepted unconditionally the terms set forth in the ultimatum.

On June 15 the German Reichstag met the demands of the Allies by amending the law so as to reduce the army to 100,000 men including a maximum of 4,000 officers, and on the same day an order was issued by the Council of Ambassadors for the seizure of all German aircraft, military or civil, manufactured since the Boulogne conference a year ago. On July 6 Lieut.-Gen. Karl Stenger who with Major Bruno Cassius was charged by the French Government with having ordered their troops to kill prisoners and wounded during the war was acquitted. Cassius was sentenced to two years in prison. The French Government protests two German submarine commanders placed on trial for torpedoing of the Canadian Hospital ship Llandovery Castle in 1918 and firing on her life-boats sentenced to 14 years. On July 18 the Reparations Commission announced that the German Government had paid to it thirty-one billion gold marks on account of three months notes given in May in settlement of 1,000,000,000 gold marks due before June 1.

FALL OF THE MARK.

Issue of paper money caused spectacular fall in value of the mark. Subsequent slight rise brought about panic in the Berlin stock exchange.

The Loucheur rathenal agreement for payment of indemnity in goods was signed between France and Germany.

Germany tried several times during the year to negotiate foreign loans. There was a tremendous increase of industrial activity.

RUSSIA.

Famine and disease, the collapse of communism, and an endeavor to re-establish capitalism in Russia made the year 1921 one of the most memorable in the history of the country. Treaties of peace were made with Turkey and Poland, and in March, following the defeat of the anti-Bolshevist forces attacking Petrograd, a trade pact was negotiated with Great Britain. The United States refused to enter into a similar agreement until a regime of productive order was established in the country. The failure of Bolshevistic theories became apparent, and at an All-Russian Conference of the Communist party held in May, a program of unlimited freedom for capitalism submitted by Premier Lenin was approved, and plans were drafted for an economic revival. The peasants were to pay a tax of one-third in kind, co-operatives were to be restored and extended, and small traders and manufacturers were to be encouraged.

ALTERED VIEW.

On August 12th Lenin decreed the abandonment of the free use of railroad, postal and other public service and the free grant of tools and household goods to workmen. "We must face the fact that we are re-establishing capitalism," he told the Communist party in October and a few days after this announcement Soviet Russia agreed, under certain conditions to recognize the foreign debts of the Russian Imperial Government up to 1914. These changes of policy were forced upon the country by the absence of necessary supplies and the failure of the crops. By the middle of July the Russian Government had issued an appeal for aid for ten millions starving within its borders. Over twenty-seven thousand cases of cholera were reported and the famine refugees were said to be moving on Moscow, Siberia, Caucasus and the Ukraine. The International Russian Relief Committee, headed by Dr. Nansen was established and the American Relief Administration

LEAGUE OF NATIONS.

One of the most important accomplishments of the Council of the League of Nations this year was the settlement of the disposition of Upper Silesia, a problem which at one time threatened the accord between France and Great Britain. On March 20, in accordance with the provision of the Versailles Treaty a plebiscite was held in this former German region to determine its future status. The Germans polled the largest vote, but the Poles carried the most important industrial districts. On May 3rd martial law was declared in the districts of Bethuen and Ratabor by the Inter-Allied Commission when an organized force of 20,000 Poles under Korfanty attempted to occupy the region. Germany also mobilized troops along the Oder River, a diplomatic strain between France and Great Britain followed the announcement of Lloyd George, "Fair play for Germany," while Premier Briand warned the English that France would not permit German troops to enter Upper Silesia.

On June 15 the Polish troops retired and the territory was occupied by Allied troops. After negotiations had been carried on between France and Britain the question was submitted to the League of Nations. The decision of the Council divided the area in almost equal parts as to number of communes, and provided machinery for the new regime for 15 years.

On Feb. 22 Washington protested to the Council of the League of Nations against the proposed form of mandates for Yap and Mesopotamia on the ground that the disposal of neither Yap nor Mesopotamia is within the jurisdiction of that body, but still in the hands of the Allied Powers. In maintaining this principle, Secretary Hughes sent identical notes to the four great Powers demanding equal rights in the mandate territory and rejecting invalid League mandates granted without the consent of the United States. France replied agreeing in the principle.

FINANCIAL MEASURES.

The Financial Committee of the League met to plan relief for Austria on a basis suggested by the Dutch banker, Ter Meulen. On June 24 the Council of the League of Nations awarded the Aland Islands in the Baltic Sea to Finland and Sweden accepted this decision. On June 26 the Council of the League of Nations offered to repatriate or redistribute two million Russian refugees, provided the interested countries, furnish 250 million francs. On Sept. 5 the League Assembly opened its second plenary session. Austria, Bulgaria, Albania, Finland and Luxemburg are admitted as new members. Jonkir A. N. van Karnebeek of Holland was elected president.

THE SUPREME COUNCIL.

On Jan. 11 Ambassador Wallace withdrew from the Allied Council of Ambassadors at Paris, eliminating America from participation in European Councils. On May 6 an arrangement was made again whereby the U. S. ambassador had a seat in the Council.

France invited the United States to participate in a conference of Allied Premiers at Paris, Jan. 19, over Germany's failure to fulfil the Spa agreement.

Jan. 28, Supreme Council of Allies meeting at Paris to fix the total indemnity Germany will be required to pay, decides to tax German exports 12½ per cent ad valorem with sliding scale of annuities from two billion to 6 billion marks for forty-two years. The decision of the Supreme Council to reduce expenses of the Allied Occupation was announced at Rome by the Italian Minister. Count Sforza, the reduction to mean a saving of approximately $300,000,000 annually, or almost twelve per cent tax on German exports proposed by the Council.

On Jan. 29 the Supreme Council decided to relinquish certain financial claims against Austria. The Council of Ambassadors on July 1 asked the United States Government to postpone for twenty years their claims amounting to twenty million dollars against the Austrian Government.

UNITED STATES.

The passing of the administration of the United States into Republican hands and the inauguration of President Harding on March 4, were speedily followed by the adoption of the Fordney Emergency Tariff Bill, which had been vetoed by President Wilson. The measure imposed a duty of thirty-five per cent on agricultural products imported into the country, and contained anti-dumping clauses. The new government rendered further assistance to those handling the farmer's produce, through the War Finance Corporation which was empowered to extend credits until the surplus agricultural stock could be exported in an orderly manner. Price deflation took place throughout the country and wage cuts of from 12½ to 30 per cent were made in practically all of the large industries during the course of the year, and were the cause of unrest and numerous strikes, in spite of the large percentage of unemployed. Of the strikes the walk-out of the coal miners in West Virginia assumed the most threatening proportions.

LABOR TROUBLES.

Four thousand armed men marched on the coal mines and Federal troops were called in on September 2, to disperse and quell the rioters. Ten millions persons were affected when milkmen of New York refused to work, early in November. Though unemployment was less serious in the United States than in Great Britain, considerable suffering was brought about during the year by the shutting down of the industries and the reduction of staffs.

On October 22, announcement was made that the U. S. Railway strike had been averted. Railway clerks, freight handler express and station employees, numbering 350,000 vetoed the Big Five's proposed strike, making one million four hundred thousand men.

On September 24 a conference was summoned by President Harding at Washington to discuss ways and means of bettering conditions.

PEACE WITH AUSTRIA.

On August 24 a peace treaty between the United States and Austria was signed at Vienna and on the following day a separate peace was concluded with Berlin. The country's foreign trade showed an alarming decrease during the year and at the end of the first seven months of 1921 had declined fifty per cent.

The task of bringing over to the United States for burial 45,000 soldier dead, whose relatives had requested that they be brought to this side for interment, was practically completed during the year. An appointment of interest to Canadians was that of ex-President William Howard Taft to the Chief Justiceship of the United States.

THE WORLD OF SPORT.

The outstanding individual figures of the sport of the last twelvemonth are Jack Dempsey and "Babe" Ruth.

Everyone remembers how Dempsey knocked out Georges Carpentier of France in the fourth round of their fight at Jersey City, before the greatest prize-fight crowd ever gathered to see a bout in history, and all the baseball fans remember how "Babe" Ruth batted out fifty-nine home-runs, which is also unequalled in history.

Dempsey is going around in vaudeville and movies, with no one anywhere his physical or boxing equal to fight him, and Ruth is going around nursing a sore head because as a punishment for going barnstorming after the world series, Judge Keneshaw Mountain Landis fined him his share of the world series receipts, which approximately amounted to four thousand dollars.

SOCCER VISITORS.

The principal features of sport in Canada were the visit of the Third Lanark soccer team from Scotland, the visit of an Old Country lawnbowling party, the victory of the two boats of the White Bear Yacht Club of St. Paul, Minnesota, over the two boats from the Royal St. Lawrence Yacht Club of Montreal on Lake St. Louis, the victory of the Canadian fishing schooner Blue Nose over her United States rival for the Deep Sea trophy for international fishing-schooner races, and the capture by the Ottawa hockey team of the World Championship, which is to be played for next spring on Eastern ice.

All the sporting visitors from other countries were most hospitably received, so hospitably that in the case of the Third Lanarks, while something like seventy thousand dollars ($70,000) was collected in gate receipts during their trip, not a cent was left over, according to unofficial information received, when the team left again to cross the Atlantic. Although they returned home four months ago, no official statement of the finances of the trip has yet been forthcoming.

YACHT RACES.

The international races won by the two White Bear boats on Lake St. Louis were for a new International Challenge Cup for small boats, known as the St. Lawrence trophy, and donated for perpetual challenge by George Herrick Duggan, in memory of the Royal St. Lawrence Yacht Club members, who fell during the war. A challenge has been given by the Royal St. Lawrence Yacht Club and accepted by the White Bear Club for another series of races in St. Paul next summer. Each side in these races sails two boats and the best aggregate number of points scored during three races over straightaway and triangular courses wins.

The United States fishing schooner defeated by the Bluenose was the Elsie, which, strange to say, also had a Nova Scotia skipper.

In the golf world the Open Championship of Canada was held at Toronto at the beginning of August and resulted in a win for a little known player, W. H. Trovinger, of Detroit. There was considerable interest in the tournament owing to the presence of Joseph Kirkwood the Australian champion, T. D. Armour and other noted players. The visitors practically swept the board of prizes.

The amateur championship was held at Winnipeg this year and was won by Frank Thompson of Mississauga, a young man of twenty-three and a member of one of the best known golfing families in Canada.

Miss Cecil Leitch, champion of England and admittedly one of the finest women players in the world won the Women's Championship at Ottawa and afterwards played in several exhibition matches. Duncan and Mitchell, the two leading golf professionals of Britain, made a tour of Eastern Canada and the United States and met with general success.

NECROLOGY

The following noted people who have died during 1921.

January 2.—Dr. Von Bethmann-Hollweg, former Imperial German Chancellor.

January 2.—Sir Frank Baillie, Capitalist, Toronto.

January 2.—Sir William Peterson, former Principal of McGill University.

January 7.—Lieut.-Col. H. F. McLeod, M.P. for York-Sunbury, N.B.

January 8.—Beatrice Lapalme, Canadian singer.

January 8.—Dr. J. B. Crozier, Canadian philosopher and political economist.

January 13. — Francis William Bourdillon, English poet and editor of old French romances.

January 14.—Sir William Gage, Toronto, publisher, capitalist and philanthropist.

January 21.—Rr. Hon. A. L. Sifton, Canadian Secretary of State and former Premier of Alberta.

January 29.—Sir George Barclay, former British Minister to Roumania.

Announced January 29.— Prince Peter Kropatkin, Russian author, Scientist and revolutionary leader.

January 30.—Mr. Justice Cannon, Quebec.

February 2.—Senator Peter McSweeny, Moncton, N.B.

February 2.— Cardinal Ferrari, Archbishop of Milan.

Feb. 5.—Mrs. Charles Stewart Parnell, widow Yamous Irish Nationalist leader.

February 6.—Lieut.-Col. F. W. Hibbard, Montreal, Chairman Public Service Commission, Province of Quebec.

February 8.—Prof. Barrett Wendell, of Harvard University, noted author and "exchange professor."

February 8.—Mr. Justice L. P. Pelletier, Quebec.

February 9.—James Gibson Huneker, American musician and critic.

Februray 11.—Sir William Blake Richmond, British painter.

February 24.—Thomas P. Owens, editor of Hansard, Canadian House of Commons.

February 25.—Sir Frederick Wedmore, British Art critic.

February 25.—Captain T. C. Wallace, M.P. for West York, Ont.

February 28.—Sir Chas. Alex. Cameron, British Surgeon and educator.

March 1.—King Nicholas of Montenegro.

March 2.—Champ Clark, American Statesman and legislator.

March 8.—Edwardo Dato, Premier of Spain.

March 8.—Lord Moulton, British Lord of Appeal.

March 10.—Senator A. B. Crosby, Halifax, N.S.

March 11.—Florence Barclay, British Novelist.

March 11.—Lady Henry Somerset, world famous temperance worker.

March 19.—Dr. Martin J. Griffin, former Parliamentary Librarian, Ottawa.

March 22.—E. W. Hornung, British novelist.

March 24.—Cardinal Gibbons, Baltimore, Ind.

March 28.—Chas. Hadden Chambers, British Journalist and Novelist.

March 29.—John Burroughs, noted American Naturalist and essayist.

April 5.—J. L. Englehardt, Toronto, manufacturer and pioneer of Northern Ontario.

April 8.—Archbishop Walsh of Dublin.

April 9.—Hon. Sydney Fisher, former Canadian Minister of Agriculture.

April 11. — Augusta Victoria, former German Empress.

April 13.—Rev. Father Damase Dandurand, noted Canadian missionary, St. Boniface, Man., aged 102.

April 14. — Sir Arthur Edward Vicars, K. C. V. O., former Ulster King-of-Arms.

April 16.—Gen. Sir John Steven Cowans, member British Army Council during war.

April 18.—Joseph Rinach, French Deputy and Historian of Dreyfus case.

May 19.—Edward Douglas White, Chief Justice Supreme Court of United States.

May 24.—Rev. Herbert Symonds, D.D., Rector Christ Church Cathedral, Montreal.

May 25.—Emile Combes, former Prime Minister of France.

May 25. — Lady Tilley, St. John, N.B., widow late Sir Leonard Tilley.

May 25.—Admiral Sir Arthur Knyvet Wilson, former First Sea Lord of the Admiralty, Great Britain.

June 5.—Rt. Hon. "Will" Crooks, British labor leader and M. P.

June 9.—Dr. Louis Maria Drago, noted Argentine jurist, author of Drago Doctrine.

April 13.—General J. M. Gomez, former President of Republic of Cuba.

June 29.—Lady Randolph Churchill.

July 6.—Lord Balfour of Burleigh, British statesman.

July 10.—Douglas Story, British author and journalist.

July 10.—Edward Hay, former General Manager of Imperial Bank of Canada.

July 10.—The Earl of Craven.

July 22.—Mrs. Mary Louise Molesworth, British novelist.

July 28.—Ashmead Bartlett Burdett-Cutts, British member of Parliament and Publicist

July 28.— Sir G. A. French, First Commissioner of Canadian Northwest Mounted Police.

July 29.—Hon. Michael Edras Bernier, former Canadian Minister of Inland Revenue and Railway Commissioner.

July 30.—Senator James Domville, Rothsay, N.B.

August 2.—Enrico Caruso, world-famous Italian tenor.

August 15.—Mrs. Harriet Prescott Spofford, American novelist.

August 17.—Peter I., King of Serb Croat and Slovene State, (former King of Serbia).

August 19.—Demeterious Rhallys, former Premier of Greece.

August 24.—Lieut.-Gen. Sir Sam Hughes, M.P., former Canadian Minister of Militia and Defence.

August 26.—Mathias Erzberger, former vice-premier and Minister of Finance in Ebert Government, Germany.

August 29.—Hon. T. W. Paterson, former Lieutenant-Governor of British Columbia.

August 29.—Hon. Lionel Herbert Clarke, Lieutenant-Governor of Ontario.

August 30.—E. P. Devlin, M.P. for Wright County, Que.

September 1.—Mr. Justice Roger Clute, Toronto.

September 11.—Marquis of Milford-Haven, (formerly Prince Louis of Battenburg), British Admiral.

September 12. — Senator Lawrence P. Power, Halifax, N. S.

September 17.—Senator W. C. Edwards, noted Canadian lumberman.

September 22.—Rt. Hon. Sir Ernest Cassel, noted British financier and philanthropist.

October 2.—David Bispham, famous American baritone.

October 3. — Former King Wilhelm II. of Wurttenburg.

October 12.—Senator Philander C. Knox, American statesman.

October 15.—Rev. John Munro Gibson, noted British preacher, formerly of Montreal.

October 17.—Lady Beck, wife of Sir Adam Beck, London, Ont.

October 18.—King Ludwig III. of Bavaria.

October 20.—Kennedy Jones, British M.P. and journalist.

October 25. — Senator Frederic Nicholls, noted Canadian financier.

October 25.—Lord Raglan, formerly Lieutenant-Governor of the Isle of Man.

October 25.—Sir John Kennedy, former chief engineer of Montreal Harbor Commission.

October 26.—Hon. Benjamin Gallant, member without portfolio of Prince Edward Island Government.

October 30.—H. B. Marriott Watson, British author.

October 31.—Dr. W. S. Bruce, British antarctic explorer and author.

November 1—Lady Laurier, widow of the late Rt. Hon. Sir Wilfrid Laurier.

November 2—Lord Sandhurst.

November 4—Premier Hara of Japan.

November 5—Rev. Dr. Antoinette Blackwall, famous American woman preacher.

Nov. 6—R. L. Richardson, Canadian M.P. and journalist.

Nov. 15—Sir Frederick Orr Orr-Lewis, President of Canadian Vickers, Limited.

Nov. 21—Edmund Meredith, K.C., Canadian criminal lawyer.

Nov. 21—Rev. Dr. William Sparling, noted Canadian Methodist minister.

Nov. 22—H. M. Hyndman, English Socialist leader and writer.

Nov. 22—Etienne Emile Marie Boutroux, French philosopher.

Nov. 25—Jules Heibronner. Canadian journalist.

Nov. 27—Sir Douglas C. Cameron, K.C.M.G., former Lieutenant-Governor of Manitoba.

Feb. 5.—Mrs. Charles Stewart Parnell, widow Yamous Irish Nationalist leader.

February 6.—Lieut.-Col. F. W. Hibbard, Montreal, Chairman Public Service Commission, Province of Quebec.

February 8.—Prof. Barrett Wendell, of Harvard University, noted author and "exchange professor."

Febraury 8.—Mr. Justice L. P. Pelletier, Quebec.

February 9.—James Gibson Huneker, American musician and critic.

Februray 11.—Sir William Blake Richmond, British painter.

February 24.—Thomas P. Owens, editor of Hansard, Canadian House of Commons.

February 25.—Sir Frederick Wedmore, British Art critic.

February 25.—Captain T. C. Wallace, M.P. for West York, Ont.

Nov. 29—Lord Mount Stephen, First president of the Canadian Pacific Railway, and noted philanthropist.

Nov. 29—Sir Arthur Pearson, British newspaper publisher and friend of the blind.

Nov. 29—Hadley Shaw, Toronto, Canadian miller.

Dec. 10—J. E. Rourke, controller of Currency, Finance Department, Ottawa.

Dec. 10—Senator T. W. Crothers, former Canadian Minister of Labor.

Dec. 11—Earl of Halsbury, Three times Lord Chancellor of Great Britain.

Dec. 11—John McClary, Canadian manufacturer.

Dec. 12—Richard Bagot, British novelist.

—TO-DAY—

MATINEE - - - 2:30 P.M.
EVENING - - 8 O'CLOCK
JUST THE USUAL PRICES.

Capitol Entertainment

DON'T MISS THE PICTURE THAT YOU HAVE SEEN AS A PLAY. IT'S BETTER AS A PICTURE THAN IT WAS EITHER AS A BOOK OR PLAY.

A BREATH FROM DEAR OLD SCOTLAND

"BESIDE THE BONNIE BRIAR BUSH"

BY IAN MACLAREN

A wee bit o' Scotch and muckle o' human nature! Blended into a romance that has won the heart of the world. Ian MacLaren's deathless novel lived by a brilliant cast before your eyes.

A story that has won the world. With all its beauty, fun and heart-stirring drama lived by real folks on the screen.

HE MAKES THREE LAUGHS GROW WHERE ONE GREW BEFORE.

SPECIAL NOTICE

THE MUSICAL PROGRAM DURING THE NEXT THREE DAYS WILL BE SELECTED FROM ALL THE FAVORITE OLD SCOTCH AIRS

VAUDEVILLE—*REBA and TRACEY*—HIGH CLASS ACROBATIC AND BALL-ROOM DANCERS

300 LEATHER COVERED SEATS IN BALCONY ONLY 16 CENTS

HAROLD LLOYD
In His Latest 3-Reel Comedy
"NEVER WEAKEN"

The Trade Mark of Laughter

AT THE THEATRES

AT THE ROYAL.

BIG DOUBLE BILL.

For to-night the Royal will present an unusual programme personally selected by the manager, and one that at any other theatre would cost more than double the price of admission. The superb Fox feature, called "To a Finish," shows that greatest actor of Western dramas, Buck Jones, in a play that teems with excitement. The richest man in a small country town in the West covets the ranch of a cattleman named Blake. The townsman, who owns the local bank, arranges to steal cattle and mix them with Blake's herd, to throw suspicion on the owner of the Circle C, Blake's ranch. Young Blake rescues a girl, whose horse runs away with her. The banker's attempt to implicate Blake in the cattle thefts fails. Young Blake wins the girl, saves the Circle C ranch, and lives happy ever after. Another big feature in to-day's special bill is called "Hickville to Broadway." The druggist of Hickville loves a farmer's daughter, and is accepted. A new railroad purchases the druggist's homestead for its own purposes at a big price. The young man goes to New York to have a fling with his recently gained wealth. Acting on advice of an actress, who boards at her father's farm, the druggist's fiancee goes to New York and secures a position as model to a great artist. In the Metropolis she meets and infatuates a good-looking and very wealthy man. She also meets the former Hickville druggist. Whom does she marry? Was it "The Lady or the Tiger?" If you cannot guess see this wonderfully interesting story of New York life! You will possibly be disappointed, but most agreeably so. Then there is Larry Semon, that inimitable comedian, in a two-reel play that effervesces with fun and laughter. If you are down on your luck or feel blue, see Larry Semon in "The Suitor." This is a play with laughter, pretty girls, novel situations, and will do you more good than a carload of medicine. It is a comedy that is disliked only by grave-diggers and coffin-makers. The two-reel Sunshine Comedy, "The Book Agent," is a mirth-producing comedy that will be enjoyed by all.

AT THE CAPITOL.

OLD THATCHED COTTAGES IN SCOTLAND SCARCE SAYS PRODUCER OF "THE BONNIE BRIER BUSH".

Modern improvements have hit Scotland, much to the disgust of the American motion picture directors who are now there making pictures for American distribution. Donald Crisp, who produced "The Bonnie Brier Bush," for Paramount, in England, made a trip through Scotland hunting locations. He particularly wanted to find a few little cottages with thatched roofs, to be used as the background of his production.

But Mr. Crisp found that time has wrought changes in Scotland's villages. The Scotch peasant of Drumtochty days may have thatched his roof with straw, but the modern Scot is much more practical, if less picturesque. He prefers corrugated iron, and Mr. Crisp was obliged to motor several hundred miles before he found what he wanted. At last he discovered the Drumtochty of his dreams near Killin on Loch Tay, thatched roofs, brier bushes and all. Two hundred persons take part in the village scenes in the production.

The leading roles of "The Bonnie Brier Bush", which comes to the Capitol theatre to-day are in the hands of Mr. Crisp, who is seen as a shepherd, Alec Fraser, a Scotch nobleman, and Mary Glynne, who is seen as the daughter of the shepherd and sweetheart of nobleman. Mrs. Hayden Coffin and Humbertson Wright also are in the supporting cast.

The vaudeville act will be Reba and Tracey high class acrobatic and ball room dancers.

SKY IS LAUGHTER LIMIT

The Capitol Theatre wishes to issue the warning to its patrons that the sky is the absolute and positive limit of the laughter that will be permitted when "Never Weaken" will be presented to-night.

Needless to say, the star of "Never Weaken" is Harold Lloyd, the comedian who has introduced to photoplayers the new laugh that comes clean and full from a happy heart and carries no blush with it.

The laughs that will accompany the showing of "Never Weaken" however, will be energized with spine-tingling thrills, for in this three reel Associated Exhibitors comedy, Lloyd performs some amazing stunts on the iron skeleton of a skyscraper in the process of construction.

Pretty Mildred Davis lends leading feminine support. Others are Roy Brooks, Mark Jones and Charles Stevenson. "Never Weaken" is the result of the combined imaginations of Hal Roach its, producer, and Sam Taylor, and the direction of Fred Newmeyer.

AT THE GRAND.

"THE UNLOVED WIFE."

Every woman in Peterborough will want to see "The Unloved Wife," a new play in three acts, that asks how much deception should a wife tolerate on the part of her husband; the play that teaches how to retain the love of your sweetheart or husband. And after seeing this interesting dramatic success, your description of what you saw, of what you heard, will spread like a tornado. Every tongue will be talking. "The Unloved Wife." What is the answer? Love, excitement, flattery, home. You will know because you have seen and heard and your husband will know the truth because it concerns him and you.

Florence Edna May, the authoress, put a new page in her own brilliant record, as in writing this play of American womanhood she placed before her audiences conditions as they really exist in every woman's life, and for that matter, in every man's life. Too long have our present playwrights neglected the "heart" in their writings, and it remained for Miss May to see her opportunity and to take advantage of it.

"The Unloved Wife" is a big, deep, fine, colorful meaning of every element of stage appeal, and will be presented at the Grand Opera House next Saturday, Jan. 21st, with matinee for ladies only, with a capable cast and an excellent scenic production.

AT THE REGENT.

UNUSUAL STORY MARKS MAYO FILM

"Dr Jim", the Universal special attraction starring Frank Mayo, which is coming to the Regent theater on Thursday contains one of the most unsual situations ever presented in a love story. Frank Mayo appears as a surgeon of eminent standing, whose broken health compelled a long voyage for which he and his wife chartered a sailing boat captained by a soulless brute and manned by a motley crew.

Unable ti fight in defense of himself or his wife's honor, the surgeon is called on suddenly through the act of Fate to hold a surgeon's scalpel over the head of the beast whose desires had come near to satisfaction. And a few hours afterward a long bundle is held over the rail of the ship for a momeut while something is read from a book, and then it is allowed to drop into the waves.

How would the wife take this sight of the hasty obsequies—after the long evenings passed in quiet talks under a yellow tropic moon? How would she look at her husband what would she think? It is a situation to hold the interest of all.

PRICES WILL DECLINE, ETC.

(Contined from page 1.)

tive prices. "It is an insult to the public," he said. "Do business men really think that the public swallow any such thing as '$40 article for $15 ' Never. The public is fully satisfied with a full dollar's worth of value for a dollar. The hardest sales-resistance in the world to-day is the average house-wife. She does all the comparing of prices necessary.

"The real leak in the pipe line is at the tap—the retail clerk, call him salesman if you like. Forty-five per cent of sales are killed by lack of knowledge on the part of that individual. That is why the Advertising Clubs are getting out a short course in advertising suitable to the average mind of the average retail clerk and salesman.

He said that the average retail merchant knew very little about advertising and that they would never be able to play golf as they would be unable to shout "fore" but would unconsciously yell "$3.98."

HOCKEY

At a meeting of the Executive of the Peterboro' Junior City Hockey League held last night it was decided that no team would be permitted to play further scheduled games until all certificates are returned and the entry fee into the league paid.

SCHOOL HOCKEY

The P.C.I. boys play the Normal School boys at Brock street Rink from five to six.

The Y.W.C.A. "Tigers" play the Normal School girls at the Armouries rink from six to seven.

We Have With Us To-day

At the Empress: G. K. Thompson, Buffalo; G. S. Robinson, Warnall, John Brown, G. R. Scarlett, Mrs. G. P. Lang, J. W. Forest, Wm. McGee, E. Kulicke, W. McNaughton, Toronto; Wm. Strong, London; S. Brock, D. Stein, P. E. Christie, P. F. Gifford, Montreal; K. McLaughlin, Bowmanville; H. J. Beatty, Lindsay; R. C. Douglas, Oshawa; J. C. Robinson, Brantford; T. I. Tilley, Lindsay; J. B. McMay, Hamilton; , W. Pethick, V. Scott, M. Rosenthal, Toronto; S. P. Parrish, Richmond, Va.

At the White House: J. R. Cotterall, J. A. Mackenzie, F. W. Kirkpatrick, H. Norton, R. W. Gordon E. W. Featherson, T. J. Gallegher, E. R. Lewis, Toronto; Alfred Wilson, W. H. Ennis, Montreal; A. Dallin, Hamilton! E. S. Coobs, Lindsay; W. Bransconbe, Victoria, B.C., Robt. Thompson, Whitby.

TRAFIC PARALYZED.

VIGO, Spain, Jan. 19.—(Canadian Press.)—The electric light and street car services of this city were completely paralyzed here as a result of a violent storm which struck the coast last night.

The Dutch Trans-Atlantic liner Andijk took refuge in the harbor and several other similar craft did likewise. A number of motorboats were driven against the sea walls and smashed to pieces and all the city's avenues fronting the sea were covered with wreckage of small boats. Several fishing smacks are reported missing, and others suffered severe damage before succeeding in entering the harbour.

Direct From The Grand Opera House, Toronto!

GRAND OPERA HOUSE | Matinee and Night SATURDAY, JAN. 21

50c—SPECIAL MATINEE FOR LADIES ONLY—50c
POPULAR PRICES (NIGHT)—25c, 50c, 75c, $1.00
For Everyone Over 16 Years of Age No Children Admitted
All Seats Reserved
Seat Sale Now Reserve Early and Avoid the Rush
WHY DOES THE WOMAN WEAR THE RING?
DOES IT BIND HER AND NOT THE MAN?

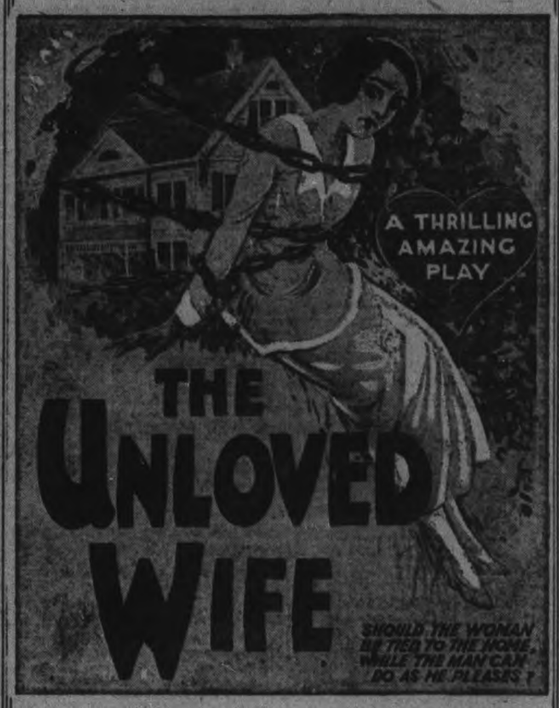

IS IT A FACT THAT EVERY MARRIED WOMAN AT SOME TIME THINKS SHE IS UNLOVED?

NOT A MOVING PICTURE

SCENE FROM "THE UNLOVED WIFE," the season's newest dramatic sensation, at the Grand Opera House, Saturday night, January 21st, with a special matinee for ladies only. All seats reserved. Secure your seats early and avoid the rush.

Mary Glynne and Donald Crisp in the Paramount Picture
'The Bonnie Brier Bush'

AT THE CAPITOL TO-NIGHT FRIDAY AND SATURDAY.

Aura Lee Seniors To Play Here on Monday

The Aura Lee team, who are leading the Senior O.H.A. race, will show their wares in Peterborough on Monday night, when they will clash with the P.A.A.A. Intermediates in an exhibition game that should be even more thrilling than Monday's struggle. Not only will be Conacher, Burch and Rodden be back again, but they will have with them Hogarth(Rutherford, Meeking and other stars. The Petes learned a lot about Senior O.H.A. tactics in the game with the Dominion Bank, and believe they can give the crack Aura Lee squad a battle that will be worth while seeing. The game will start at 8.30, earlier than this week's fixture, because the Aura Lee crew will have a special Pullman and will dress on the train. John R. Roach will handle the game. The reserved seat plan will go on sale at Bond's to-morrow.

BALL PLAYERS IN DEAL.

Chicago, January 19. Canadian Press. — A deal by which Arnold Statz, outfielder, and Victor Aldridge, pitcher, of the Los Angeles Club of the Pacific Coast League, will join the Chicago National League Club in exchange for eight Cuba players, and an unnamed amount of money, was completed yesterday, President Veeck of the Cubs announced.

Three Cubs players, Elmer Ponder, pitcher; John L. Sullivan, outfielder, and C. E. Twombley, outfielder, have been traded to Los Angeles on the deal and the two youngsters will be dropped off in California on the Cubs' training trip to Santa Catalina. They have not yet been picked and the other three to report later also are yet to be named.

BOWLING

POST OFFICE TOOK TWO FROM RAYBESTOS

Last night the Post Office took out of the three from the Raybestos in the Business Men's five pin league. For the Post Office, Ballard was high man with 504, Thompson next with 501. For the Raybestos G. Russell was the only man to reach the 500 mark.

CURVIN TOOK THREE FROM FITZGERALD

Last night in the ten pin league Curvin took three from Fitzgerald putting them in first place in the first half of the ten pin league. Following are the scores.

McGee	157	204	177	538
Lush	145	173	145	463
Curvin	188	147	174	509
	490	524	496	1510
Byers	144	170	140	454
Gifford	145	176	150	461
Fitzgerald	132	142	202	476
	431	478	492	1401

CAIRNS WINS TWO FROM BARRETTE

Geo. Cairn and Company took two out of the three from Barette in the ten pin league. Cairns was high man with 573. Following are the scores:

Thomas	127	169	130	426
Garrow	195	157	135	487
Barrette	148	146	203	497
	470	472	468	1410
White	144	126	150	420
Oke	150	128	139	417
Cairns	190	158	225	573
	484	412	484	1380

AT THE CAPITOL TO-NIGHT FRIDAY AND SATURDAY.

REGENT THEATRE HUNTER STREET

FRANK MAYO in "DR. JIM"

A Thrilling Story of the Sea. How are your Nerves? Can you Stand Thrills? See Dr. Jim.

—Also—

EDDIE POLO in THE YELLOW STREAK.
HOOT GIBSON in THE MAN WHO WOKE UP.
HARRY SWEET in the Comedy PLAYING 'POSSUM
Star Comedy — SHOULD HUSBANDS DO HOUSEWORK?
Scenic Reels - INLAND FISHING.

—All making up a Most Interesting and Varied Programme, at the Remarkably Low Prices of—

—MATINEES 10c — EVENINGS 10c and 15c (Including Tax)—

ROYAL

M. PAPPAS, Owner and Manager

15—First Run Reels—15

BIG DOUBLE BILL BUT SINGLE PRICES ONLY

"TO A FINISH" Reels 5

WILLIAM FOX presents that great exponent of Western dramas, Buck Jones, in superb feature film, telling a great romance of the cattle country.

LARRY SEMON in "THE SUITOR" Reels 2

The World's Greatest Fun Maker, Chaplin's only rival, in the funniest comedy of the season. Novel situations, pretty girls and spectacular thrills, with laughter bubbbling as bubbles used to dance in champagne.

"HICKVILLE TO BROADWAY" Reels 5

A FOX FEATURE with a romantic story of a country girl's success after going to New York, where she poses as an artist's model.

"THE BOOK AGENT" Reels 3

A SUNSHINE COMEDY that chases away the blue devils of gloom and hard luck.

To enable children to enjoy our good pr admitted to Saturday's matinee for FIVE CENTS.

Admission: Matinee - 11c To All
Evenings Balcony 11c, GROUND FLOOR 16c
(PRICES INCLUDE WAR TAX)

Sports

A LITTLE SPORTING GOSSIP

Peterborough fans who saw the game with the Dominion Bank team on Monday night and are still talking about the quality of the hockey displayed, will be glad to learn that the P.A.A.A. management has been successful in securing the crack Aura Lee team of Toronto, who are at present leading the Senior O.H.A. race without a defeat, for a game with the local Intermediates on Monday night next. This should be an even more spectacular exhibition than was this week's game. Conacher, Burch and Rodden, who were here with the Dominion Bank, will be back again with Aura Lee, and in addition there will be Thompson, star goaler, Hogarth, clever defence man, Murray Rutherford, the good right wing, and Dalton Meeking, the Barrie boy who has done great work as sub. for Aura Lee this season. The full regular Aura Lee line-up is assured, and the game should pack Brock Street Rink.

The Aura Lee management does not believe in taking any chances in in regard to the condition of their players. The Aura Lee squad are right on edge now, and in order to keep them so, the management has secured a Pullman sleeper for their use on Monday night when they engage the P.A.A.A. squad here. It was feared that the Toronto crew would lose too much sleep if they had to catch the early morning train—hence the Pullman. They will go to bed, immediately after the game, in their car, which will be hooked on to the morning train.

The P.A.A.A. is to be commended upon its enterprise in booking such teams as the Dominion Bank and Aura Lee Seniors for exhibition games. These fixtures serve the double purpose of giving the fans some first-class hockey and of "prepping" the Peterborough team for their future O.H.A. games. They should be a greatly improved team by the time they are called upon to meet the Trenton-Picton winners.

Elwood Coombs, the well-known Lindsay hockey star, made a big hit with City League patrons and players last night by the way he refereed the weekly double-header. Coombs was on top of the play all the time, got all the offsides, and kept the teams playing hockey. He will likely be secured for the balance of the League games.

You've got to hand it to Chris Bergoine, the Lakeview goalkeeper, for gameness. In the overtime game a week ago Bergoine was hit in the face with a shot that inflicted a cut an inch and a half long on the inside of the upper lip, but he came back and finished the game. Last night while practising basketball in the "Y" gymnasium, he received a jolt from somebody's elbow in the face, re-oepning the cut, and he lost so much blood that he had to be put to bed for an hour and a half; but the start of the second City Hockey League game found him guarding the nets for the Lakeviews, and refusing to allow a goal to be registered against him.

Further Things We Don't Expect To See:

A long list of penalties for the Holy Name team to-morrow night.

Small crowds at City League games as long as the present quality of hockey is played.

Any vacant seats in the Rink on Monday night.

Much hockey here in April.

Peterborough win the Tankard three years in succession.

So far as introducing new material is concerned, the Bankers are doing more than all the other City League teams combined. Youngsters like Killoran, Pethick, and McPherson are the type that the City League should be bringing along. Incidentally, many of the fans who are not connected with any of the teams are sorry that Lornie Rose did not see fit to line up with the Bankers rather than the C.G.E., for the latter organisation has no dearth of players. With Rose to show them the way those lively youngsters on the Bankers' line up would give them all a battle.

Unless the Bankers can stop the Lakeviews in next week's game the red shirts will capture the first series of the City League race and qualify for the finals. But the Financiers are improving, and cannot be overlooked from now on.

Did you ever notice that it is generally the players who kick about being penalised that would not get mentioned at all in the summary if they were not listed among those ruled off?

With Apologies to K. C. B.

It is funny
* * *
That a lot of fellows
* * *
Will go to a hockey game
* * *
And loudly shout
* * *
Mean things
* * *
To some of the players
* * *
That they would not dare say
* * *
To the same men
* * *
If they met them
* * *
Face to face.
* * *
I thank you.

Peterborough fans should pack the Rink to-morrow night when the Holy Name Juniors stack up against Lindsay in the crucial game in the section race. The game between the two teams in Lindsay last week was acclaimed by Scugog fans as one of the finest Junior games ever seen in Lindsay. And there is every reason to expect that to-morrow's fixture will be every bit as speedy and as exciting.

To-day's Happy Thought:

There is no hockey game to-night—so a lot of fans can get acquainted with their families again. F. D. C.

CURLING

The games last night resulted as follows:

E. V. Morphet	Dr. Sutton
T. H. Hooper	M. B. Chenhall
W. M. Cruthers	C. J. Rutherford
I. D. Moore	D. Davidson
Skip 14	Skip 6
R. Ross	
H. R. McIlmoyle	J. H. Seels
L. A. Turner	W. G. Read
J. W. McDermid	E. L. Bowes
Skip 13	Skip 8
W. E. Taylor	W. E. Taylor
J. Penrose	C. S. Cummer
G. W. Hall	W. Montgomery
R. L. Dobbin	R. Hicks
Skip 9	Skip 10
R. B. Hamilton	H. Clegg
Dr. Weldon	F. Brownscombe
G. H. Duncan	J. Wiley
R. M. Hamilton	J. H. Connal
Skip 9	Skip 12
C. Giroux	L. Northey
W. Fisher	G. A. Macdonald
R. F. Downey	F. C. Weber
A. W. Archibald	Wm. Lang
Skip 14	Skip 8

HEAVY FIRE LOSS.

OTTAWA, January 19 (Canadian Press). — A spectacular fire destroyed the premises of the Central Smallware Company on Dalhousie Street last night, caused $20,000 damage, and rendered about twenty people homeless.

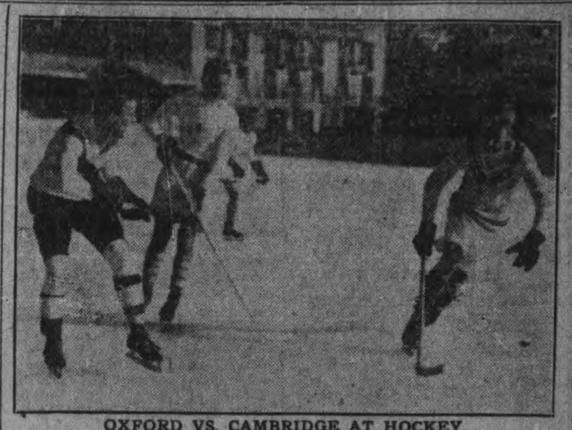

OXFORD VS. CAMBRIDGE AT HOCKEY.

The photo shows one of the Oxford-Cambridge matches at Murren, Switzerland, where the winter sports are now in full swing.

Lakeviews in the Van In the City League Race

BEAT WM. HAMILTON'S 2 TO 0 WHILE C. G. E. WON FROM BANKERS 7 TO 3—TWO GOOD GAMES.

LAST NIGHT'S GAMES.

C.G.E. 7, Bankers 3.
Lakeviews 2, Wm. Hamilton's 0.

THE LEAGUE STANDING.

	Won	Lost	Goals For	Goals Agst
Lakeviews	2	0	6	3
Wm. Hamilton's.	1	1	7	2
C.G.E.	1	1	10	7
Bankers	0	2	3	14

Games next week—C.G.E. vs. Wm. Hamilton's. Bankers vs. Lakeviews.

The City League double-header at Brock Street Rink last night furnished an attractive card for a big crowd of fans who saw the C.G.E. Toolroom win from the Bankers, 7 to 3, and the Lakeviews go out in front in the League race by whitewashing last year's Wm. Hamilton champs by 2 goals to nil. Both games were good exhibitions, and they were nicely handled by 'Snorts' Coombs, of Lindsay, who made good as a referee.

The surprise of the evening was furnished when Lornie Rose skated out in a C.G.E. Toolroom uniform. All the teams in the League, except the Lakeviews, claimed to have Rose lined up, and the Bankers counted on his services until the last minute last night.

Joe Dwyer was sick and Harry Thornton out of town, so the Financiers had to call upon Bob McCabe, the St. Peter's School net guardian, and Jack Killoran, also of the St. Peter's team. At that the team made a much better showing than in their game last week, and had a considerable share of the play. McCabe was nervous at the start, and he was beaten by two or three easy shots in the first period, but came back in the second session and handled himself nicely.

The C.G.E. team were without Ranger, but otherwise were at full strength, and showed a line-up that will make the Electricians hard to beat in the remaining games. Halpin turned in a splendid game, scoring two pretty goals and doing elective work on the defence. Helson teamed up nicely with him, while all the forwards were good, although Rose did not exert himself very much.

For the Bankers, Jack Gillespie was always prominent, while the two youngsgters, Pethick and Killoran, turned in some fine hockey. Both stick-handled nicely, and tried all the way. Pete Thornton and Campbell presented a good defence.

The Bankers were the first to score, Pethick doing the trick when he recovered a loose puck in front of the C.G.E. net and beat Legros. Halpin evened the count shortly after a neat rush that carried him in close for a counter.

Campbell put the Bankers in front again when he checked a C.G.E. rush and eluded the Electricians' defence.

Lornie Rose tied the count with a shot from the side, and Williams put C.G.E. in front on a long heave from the side. Helson made it 4 to 2, and just before the rest period Eadie added another on a shot from well out.

The Bankers came back strong after the breathing spell, and had the better of the argument for ten minutes, scoring the first goal when Killoran dodged inside after some clever stick-handling. C.G.E. drew away again in the last few minutes, Halpin scoring a nice goal, to make it 6 to 3, and Williams finished the scoring for the game when he took a pass and raced in on top of McCabe. The teams:

C.G.E.—Goal, Legros; defence, Halpin and Helson; centre, McElroy; right wing, Williams; left wing, Rose. Subs.—Butcher and Eadie.

Bankers—Goal, McCabe; defence, Thornton and Campbell; centre, Killoran; right wing, Pethick; left wing, Gillespie. Subs.—Ted Jackson and Soden.

Penalties — C. G. E., Butcher; Bankers, Soden.

THE SECOND GAME.

The Lakeview-Wm. Hamilton bout was a battle from gong to gong. Neither team was at full strength, Legon being off the Lakeview line-up, while Foley was missing from the champs' roster. Hamilton's were handicapped with only one sub. in uniform, while on the other hand, McMartin and Murray, of the Lakeviews' defence were both ill, and Bergoine got out of bed to play the game, so that both teams suffered from breaks in the luck.

But at that they provided a game that delighted the fans. It was fast going, from start to finish, and was in doubt until Lakeviews scored their second goal, half-way through the second period. The winners played a close checking game that broke up the Hamilton combination, and kept the champs' sharp-shooters well covered up, and this persistent checking won for them. The Hamilton crew had the edge for the first ten minutes, missing several good chances by fumbling a pass or shooting wide when in close. Then the Lakeviews started to come on, and for the balance of the first half and the greater part of the second had a margin on the losers. There was no score in the first period.

There was no particular star on the Lakeview line-up. Every player contributed his bit to the victory, and the honors were well distributed. Collins was the best for the losers, while Brennan, the big defence youngster, continues to show improvement each time out.

Although the first period was scoreless, it was a fast session that kept the fans on their toes. Both teams were working hard, with the Hamilton outfit a shade the better during the initial moments. The close checking bothered Jerry Coughlin's squad, however, and their usual snappy combination was rarely in evidence. They blew several nice chances in that first ten minutes chances that never came to them later on in the game, when the Lakeviews put on the pressure. Murray and Bergoine handled cleanly everything that was drilled at them, and honors were even when the teams retired.

On the second session, however, the red shirts dominated the play to a considerable extent, and might easily have won by a larger margin if they had taken advantage of their opportunities. McMartin was responsible for the first counter of the game. He broke away on a nice rush and went in on top of Murray to score, rolling into the net with the rubber. Burgess made it 2-0 a little later by a low shot just out of Murray's reach. With a two-goal lead, the Lakeviews adopted a defence game, satisfied to protect their margin until the timer's bell rang. The teams and summary:

Hamilton's — Goal, Murray; defence, Lebarr and Brennan; centre, Bartley; right wing, H. Graham; left wing, F. Graham. Sub., Collins.

Lakeviews—Goal, Bergoine; defence, McMartin and Murray; centre Hamley; right wing, Burgess; left wing, Jackson. Subs.—Cherrett and Skitch.

Summary.

First Period.

No score.

Second Period.

1—Lakeviews, McMartin.
2—Lakeviews, Burgess.

Penalties: Lakeviews — Jackson, Murray, Cherrett, McMartin — 4. Hamilton's—F. Graham 2, Lebarr, Bartley—4.

Peterboro Youngsters In Shape For Their Battle With Lindsay

The Holy Name Juniors are in the best of condition for their game with the Lindsay Midgets at Brock St. rink and will have no excuses to offer if they do not turn back the cocky Scugog crew. Coach Jerry Coughlin kept his regular forward line out of the City League game last night and they are right on edge for the acid test. Those who saw the battle in Lindsay declared that if the green shirts pay strict attention to their knitting and keep out of the penalty box they can beat the Midgets handily. The latter playing together for the second season are a dangerous outfit and they can not be beaten by a team that is handicapped by penalties. With the Holy Name team on their good behaviour the game should be a corking exhibition of fast junior hockey and no real fan is going to miss the clash. The reserved seat plan is on sale at Bond's.

The Peterboro line up will be as follows:

Goal—Lebarr.
Defence—Brennan, Lamore.
Centre—Foley.
Right Wing—Legon.
Left Wing.— Ranger.
Subs.—McPherson, Pethick.

Market News

NEW YORK, Jan. 19. — Canadian Press. — Price changes were uncertain at the opening of to-day's stock market. Shares favored by the pools —notably Gulf States Steel, Mercantile Marine Pfd., American International, Virginia Iron, Coal and Coke, General Electric and Davison Chemical scored early gains of 1 to 2 points. Standard Oil of New Jersey, American Locomotive, American Woollen, Utah Copper and Retails were also firm to strong.

Dealings became more professional and irregular as the session progressed, excepting crucible, which continued to show heavy tone; independent steels extended their advances. Gulf States, Nova Scotia and Replogle rose 2 to 4 points. Sugars were strong, South Porto Rico common and pfd. gaining 5 points each. People's Gas rose 1 1-4 and Twin City Rapid Transit 3 points. Motors, equipments, oils and tobaccos showed further depression. Chandler, Studebaker, Baldwin, Pullman, Mexican and Pan-American, Petroleums and American Tobacco lost 1 to 2½ points. Oils played no part in the trading of the morning. Many of the leaders remained unquoted. Call money opened at 4 1-2 per cent.

STERLING EXCHANGE.

NEW YORK, Jan. 19. Canadian Press—Sterling exchange was steady —demand Great Britain 4.22 1-4; Canadian dollar 5 1-16 to 5 1-8 per cent. discount.

MONTREAL MARKETS.

MONTREAL, Jan. 19. — Although startling variations were looked for this morning in Dominion Bridge in view of the action of the Directors in cutting the annual dividend in half yesterday, the stock did not feature early trading this morning — merely registering a decline of 3-4 to 55 3-4. Only a few shares changed hands. Toronto railway featured the market's opening by advancing 2 points more to 73. Brazilian was also stronger, rising from 31 (its closing quotation) to 31 5-8. National Breweries was up 3-4 at 55 3-4. Other issues were quiet.

TORONTO CATTLE MARKETS

TORONTO, Jan. 19. — Canadian Press.—Receipts were 167; trade slow. Quotations, heavy beef steers, nil. Choice butcher steers, $6.50 to $7.25. Butcher cows, medium, $3 to $4; calves, $11 to $13; lambs, $11.50 to $12.50; hogs selects, $11.75.

CHICAGO GRAIN MARKET.

CHICAGO, Jan. 19.— (Canadian Press.)—Opening wheat quotations which ranged from 5-8 to 3-4 higher with May 1.12 3-4 to 1.12 7-8 and July 1.01 to 1.01 1-8, were followed by material further gains. Corn and Oats rose with wheat. Corn started unchanged to a shade higher, May 53 1-4 and then scored moderate general advance. Oats, after opening 1-8 to 1-4 up, May 38 3-4 to 38 7-8 developed additional strength later. Provisions were higher despite the set-back in hog values. Scantiness of provisions stocks appeared to be more or less responsible.

TORONTO STOCK EXCHANGE.

TORONTO, Jan. 19.— (Canadian Press.)— Local stock exchange experienced another fairly active session this morning. Toronto Rail continued yesterday's advance, selling up to 73 1-2 with later reaction bringing close dows to 72, off one point. Brazilian sold off over a point from high mark of 31 3-4 and closed with a net loss of 1 point at 30 1-2. Barcelona gained 1- 2at 4 1-2. C.P.R. lost a point at 132 after early sale at 134. Mackay closed unchanged at 71 1-4. Banks were dull and government bonds quieted down after yesterday's very active market. 134's advanced 20c, 1937's were 55c, higher.

Women sailors are numerous among the Finns and Norwegians.

William Fox presents
EILEEN PERCY
in
Hickville to Broadway
Story and Direction by Carl Harbaugh
AT THE ROYAL THEATRE TO-NIGHT

Eileen Percy, the lovely Fox star who is scheduled to appear to-night at the Royal Theatre in "Hickville to Broadway," a photoplay which deals with both village and city life, was asked recently why she abandoned her position as an artist's model in magazine cover work, to adopt motion pictures as a career. Laughingly, she replied:

"My primary motive at the time was a sordid one. It meant more money and more steady employment. I needed the money.

"But behind this," she continued, "lay another incentive. I need no excuse for a measure of personal vanity — for I am only a woman. Now, such vanity — and I don't think it is overwhelming in my case — was gratified in a way by seeing myself reflected on the covers of leading magazines, in work by leading artists. Yet the feeling of impersonality was always with me. Those who admired the cover did not know the girl, or even the girl's name. The illustration might just as well have been a fancy picture, the outcome of the artist's imagination, so far as this was concerned. It was the artist that counted—and his name appeared always. Such fame as resulted was concentrated in him.

"But on the screen! There a woman, although still merely pictured, is to all intents and purposes a living, breathing human depicting emotion in herself and creating it in others. She is giving active pleasure and entertainment—inspiring new thought and ambition, perhaps — reaching out eventually to millions, where as a model she was reaching thousands.

"The difference is that between a passive and an active existence between contributing to one's kind a momentary pleasure and a lasting impression. And even from a purely selfish point of view the motion picture spells progress and development. I go to see myself in a photoplay, and I detect faults to be remedied, not only in the concention and spirit of the acting but in grace of movement and carriage.

"Whether viewed from a personal or professional standpoint that's the answer."

NOW! "BUY A FORD AND PUT THE BALANCE IN THE BANK"

The New Drop in Ford Prices

Means a Substantial Saving to a whole lot of people who have been holding back their decisions. "A Bird in the Hand is worth Two in the Bush." Prices have now touched Rock Bottom."

Close Your Order Now

Speaking of the Remarkable Reductions in Ford Car Prices calls additional attention to the drop in FORD CLOSED CARS. We suggest an Early Inspection.

OFFICIAL PRICES:

Sedan -	$992
Coupe -	$900
Touring	$666
Roadster	$626

Delivered to Customers — Equipped with Electric Light and Starter, and filled with Gas and Oil.

Buy a FORD, and leave the Balance in the Bank.

The Ford Closed Car Show

Continues All This Week, Day and Evening, in the Spacious Showrooms of

THIS IS OUR CAR SHOW Open Evenings

DUFFUS MOTOR SHOW

Corner Charlotte and Water Streets

Get the Closed Car Habit, with the Slice Off the Price

REINDEER FLOUR

The Flour which made the production of High Quality Bread possible.

Peterboro Cereal Co.

HOLDING DOWN A GOOD JOB.

Means "holding up" a good pair of eyes. Indeed, the eyes are the barometers of your personal efficeincy. Keep your eyes right and you keep your mind "right" —right on the job every minute. If you need glasses, our Shelltex Shurons not only look well, wear well, but actually save lenses as well.

M. J. ROCHE

Eyesight Specialist

188 Charlotte Street

50

Pure Serge Skirts, Navy and Black X.B. and Botney Plain and Plaited—$6.00, $7.00, $8.00 and $9.00

All of these fine line of Ladies' and Girls' Skirts, clearing at $3.67

Come and see them. You would hardly believe your eyes, for $3.67.

Some of these Skirts are at Bargain Arcade, 187 Charlotte Street, and Balance at 55 Park Street.

R. C. BRAUND

DOMINION STORES, LTD.

THE CHAIN GROCERY STORES OF CANADA

THE FIRST TO MARK THE PRICES ON EVERY ARTICLE IN THE STORE.

CLEANLINESS AND COURTESY IS OUR SLOGAN.

10 POUNDS SUGAR, 74c

T—SPECIAL BLEND 48c
E—SELECT BLEND 49c
A—RICH-MELLO 55c

SHERRIFF'S MARMALADE — NO. 4 ..... TIN 75c

SPECIAL 4-STRING BROOMS 39c

COOKING FIGS	2-LB. 35c	SAGO	LB. 9c
DRIED PEACHES	LB. 23c	POT BARLEY	LB. 5c
PRUNES	2-LB. 25c	PEARL BARLEY	2-LB. 15c
DATES	LB. 16c	TAPIOCA	LB. 10c
ROLLED OATS	6-LB. 24c	LILYWHITE SYRUP — 2 LB.	22c
ROLLED WHEAT, 2-LB.	15c	LILYWHITE SYRUP — 5 LB.	52c
CREAM OF WHEAT 4LB.	25c	LYLE'S GOLDEN SYRUP, 2 LB.	30c
PLUMS (LARGE SIZE),	19c	CLARK'S P. & BEANS	25c
PEARS, NO. 2 TIN	3c	CLARK'S P. & BEANS	17c
PINEAPPLE (HAWAIIAN)	27c		

C. P. C. SHORTENING 3 LB. PAIL 46c

PANSHINE 3 TINS FOR 25c

BAKER'S OR COWAN'S COCOA ½-POUND TIN 25c

5 ROSES FLOUR ... $4.45 FOR 98 LBS.

160 Simcoe St. Peterborough

MONCUR'S

DOUBLE-STRENGTH

Lung Syrup

IS A REMARKABLE REMEDY

For Obstinate and Racking Coughs, Colds, Congested Lungs, Bronchitis.

People Who Have Used This Remedy Do Not Believe There Is a Better.

PRICE : 35c, 65c and $1.25

MONCUR DRUG STORE 407 George Street

LOWESTPRICES ON PATENT MEDICINE

CITY AND GENERAL

DR. T. P. McCULLOUGH

Eye, Ear, Nose and Throat specialist 166 Brock St. Phone 36W. dtf

WINDOW CLEANING.

W. Foster, City Window Cleaner. 'Phone 1363F. 90d-96-828

NEW TAXI SERVICE

I will be pleased to receive your orders for long or short taxi calls. Prompt and careful service. McLaughlin 6. G. Douglas. 'Phone 1168. 6d 11 13 16 18 20 23 828

CARD OF THANKS.

Mrs. L. Le Vasseur, wife of the late Louis Le Vasseur, wishes to thank her neighbors and relatives in her recent bereavement, and especially Dr. J. O'Brien, who was so good to the baby.

DR. E. E. HARVEY.

Office and Residence, 213 Brock Street. Office hours, 1.30-4.30 p.m. and 7-8 p.m. Sunday, by appointment. Special attention to Diseases of Children, and also to Diseases Peculiar to Women. dtf

CARD OF THANKS.

Mrs. Eliza Caldwell wishes to thank her many friends and neighbors for their kindness and floral tokens during her recent sad bereavement.

JUST ONCE A SEASON

You have a chance to enjoy a good program and basket social at Nassau Hall. FREE transportation to and from the hall conveyance leave Post Office 7 p.m. 7.15 and 7.30 p.m. Good prize for basket bringing highest bid. Come and bring a basket and a friend. We will do the rest. Remember the date, Friday, January 20, 1922. 3d 16 970

LAST WEEK

OF THE

1/4 OFF

JEWELRY SALE

Start Saving—This is the Week of Biggest Reductions

WARNE'S

DIAMOND HALL

249 GEORGE STREET

APPLES! APPLES! APPLES! FOR SALE!

Spys, bushel $1.90; bbl. $5.50
Solome, bushel $1.90; bbl $5.50
Stark, bushel $1.83; bbl $5.25
Ben Davis, bushel $1.55; bbl $4.50

Corner Reid and Sherbrooke—239 Phone 615.

THE NAVY FUND.

Additional subscriptions to the Navy Fund:

Robert Dobie $10.00
J. W. Fraser 5.00

Subscriptions may be left at The Examiner Office, of with Mr. W. H. Dunsford, treasurer, Bank of Commerce.

ILLUSTRATED LECTURE.

Mr. Ainslie will give another Illustrated Talk on "The Hardest Door to Open." He will use a large Model to rivet the words on the mind. Specially for School Girls and Boys. Free to Everybody — Gospel Hall, 7.30, Friday. 2d-1-990

GOSPEL HALL NOTES.

The A. E. Ainslie meetings continue with splendid interest. There will be just two more meetings, tonight and Friday, which will be specially for young people.

Last night Mr. Ainslie spoke on the responsibility of living, and the possibility of missing the one purpose of life.

ELECTRO-PLATING, SILVER, NICKEL, BRASS, COPPER, ETC.

All kinds of metal repai. work. Now is the time to have your Stove and Heater Parts Re-Plated. Skates sharpened and re-plated. Work called for and delivered. P. Anderson, 179 Stewart Street. Phone 1249. t t s 35 203

W.O.W. DANCE

The Woodmen of the World are holding a dance in their hall George street on Friday, January 20th. Fallis orchestra. Dancing commences at 9 o'clock sharp. Come and enjoy a real good time. Refreshments. Tickets 50c each. 3d 17 978

PHONOGRAPH FOR SALE

$130 will buy a fumed oak Brunswick Phonograph, cost $185; only 3 months in use; ten records included. Apply to Miss Lockington, next Byer's Store, Monaghan Road. 2d 17 1000

DON'T DELAY.

We can give you better attention now than when the season's rush begins. Have your Furniture reupholstered better than new, with finest selections of Tapestries, at Reasonable Prices. The American Upholstering Co., 221 Hunter Street. Phone 697—Nights and holidays. 396-dtf

DR. A. P. ROGERS

CHIROPRACTOR — 210 BARRIE BLDG

Phones: Office 681 Residence 1393w

Office Hours : 9-12 a.m., 2-4 p.m., 7-8 p.m.

Closed Tuesday and Thursday Evenings

DATES

2 lbs. for 25c

Here we are again—back to the Old Price—A Fresh Shipment Sair Dates.

Dairy Butter, lb. 38c
Glen Grove Cr. Butter, lb., 40c
10 Lb. White Sugar 75c

3 LBS. BLACK TEA, $1.00

This is absolutely the last consignment of this Tea that we can sell at this price. Wholesale Prices are up 10c Lb. BUY NOW.

CASH AND CARRY

SELF-SERVE GROCERY

168 CHARLOTTE STREET

ALL SAINTS' CHOIR

All Saints' Choir will practice ths evening at 8 o'clock. Boys at 7.30.

SKATE GRINDING.

Skates hollow ground. Oil stone finish. Dawson & Johnston, Cor. George and McDonnel. 26d-18-470.

ST. JOHN'S CHOIR.

St. John's Choir meeets for practic in the Guild-Room to-night at 8 prompt: Boys at 7. Please be punctual.

DANCE.

A Dance at the Lakefield Hotel, Lakefield, 20th January. Good Orchestra. Dancing at 8.30 — $1.00 per Couple, Ladies 50c. Refreshments. 1d-16-1002

AUCTION SALE.

To-morrow afternoon at Hancock's auction room. Dishes, kitchen utensils, mangle, glass cupboard, tables kitchen cabinet sideboard, also one lady's seal coat with mink trimmings etc., etc. 1d-16-1010

CARD OF THANKS.

Mr. and Mrs. F. Hully of 23 Frank street wish to thank their many friends for their kindness and sympathy in their recent sad bereavement, and the "Grand" Opera House orchestra, for the lovely wreath which they so kindly sent.

EVENTUALLY WHY NOT?

You know you will have your car varnished or painted before the summer, so why not let us have it now? This works out decidedly to your advantage, and also gives you a chance to have any top or cushion repairs done while the car is in the paint shop. Prices and estimates cheerfully given. **Fitzgerald & Co.** 52d-24

U. F. O. DANCE WAS A BIG SUCCESS

Last night's dance in the G. W. V. A. Hall, held under the auspices of the Peterborough U.F.O., proved to be the usual excellent success that was expected. The crowd was a little late in gathering, but they were so enthused by the splendid condition of the floor in the Veterans' Hall and the social character of the dance, along with the excellent music provided by the four pieces of the Follis Orchestra, that they remained dancing until three o'clock or after. At midnight an abundant supper was provided by the committee in charge, and everyone expressed themselves as being well satisfied with the affair.

AN INTERESTING FILM.

Mr. H. M. Lickey, president of the National Cooperage Company, is showing in the city an exceedingly interesting film. It is the moving pictures of a machine for the manufacture of barrels. The machine makes the barrel in every stage from the time the staves are fed into it until it comes out on the other end—a complete barrel. Plants have been secured in Hastings and Stouffville, and are just awaiting the arrival of Machinery for installation.

Flour mill men and apple growers are very much interested in the new barrel, and from what can be seen in the presentation of the film alone, the cooperage trade appears to be in for a great revolution.

A NEW DEPARTURE.

The merchandising of Red Arrow Tire is to be done without the aid of the middlemen and through its own stores and distributors, and in this respect it is claimed that it will have considerable advantage over other systems of sale and distribution.

Precedent of going direct to the public is particularly noticeable in the success attained by the Oliver Typewriter Company, this plan having enabled this concern to reduce the price of their machines from $100.00 to $49.50 in the United States, the public benefiting as a result.

The progress made on the building in course of construction under Contractor Hayes is very satisfactory.

PUBLIC NOTICE.

The undersigned begh to announce the opening of the Market Auction Sales Rooms, 350 Water street, opposite Market Square, where will be held public sales weekly of household goods, furniture, clothing, etc., as later announced in these columns. All kinds of goods taken on consignment on quick return or money advanced. If you have anything to sell outright we will pay the cash. Auction sales are directed at your residence. Private sales every day in the week at our warerooms.

Asking the kind patronage and cooperation of the public of Peterborough and vicinity, we will assure you of perfect satisfaction. Quick returns and safety on the part of our customers.

Sale Saturday, at 7 to 10 p.m., Jan. 21st. F. J. BULLIED, Auctioneer. 2d-17-1011

Palmistry

¶ If you eat plain wholesome nourishing bread you are pretty sure to have a **long life line.**

¶ SMAX BREAD is made from the finest blood-building grain of the Prairie lands.

¶ From its crust of gold to its snow-flake heart it is pure deliciousness.

At your Grocer or Phone 640

T. Gilgour & Son

QUALITY BAKERS

OLD-FASHIONED PARTY.

Under the auspices of St. John's Church Women's Association an old-fashioned party will be held in the Parish Hall, on Thursday evening negt, 26th of January. If possible, please come, either in old-fashioned or modern costume or come and enjoy the fun in the costume of 1922. Prize for best costume. Admission 25 cents. 1d-16-1017

NOTICE.

Queen Alexandra Home and School Association will hold an open meeting Jan. 20 at 8 p.m. Dr. Blagrave will give a talk on "The Child and the Time.' There will also be a musical programme and refreshments. All friends and members of the Association are invited. 1d-16-1003.

IF—IF—IF—IF

BUSINESS IS BUSINESS WHY DO

Large Users of Typewriter Ribbons and Carbon Paper pay 25 per cent. MORE to OUTSIDE dealers for these goods than they would if bought at home? How many of these buyers preach "BUY AT HOME?" Is 60 per cent. a conservative estimate of those who buy outside? How many of these belong to one of the leading organizations of the City. Wake up to your respousibilities, MEN. Nelson sells Office Supplies CHEAPER than any outside dealers. We do not ask Business on any other grounds than BUSINESS IS BUSINESS. 'Phone 229, or call at 332½ George Street. UPSTAIRS.

ELEMENTARY GRADED UNION HELD MEETING.

The Elementary Graded Union of the city Sunday Schools, which meets on the third Tuesday of each month, held its regular meeting on Tuesday evening of this week in St. James' Schoolroom. On account of special meetings in a number of the city churches, the attendance was not as good as usual, but the programme was excellent, including both inspirational and practical talks.

Rev. J. F. Chapman, pastor of St. James' Church, gave a very helpful talk on "The Greatness of the Teachers' Work," followed by short papers on "How the Graded Lessons Build Up the Missionary Vision," by Miss C. Adams, and "Why Teach Singing in the Primary," by Miss Crane.

Papers by Mrs. Geo. Robertson on "The Meaning of the Cradle Roll" and by Mrs. Peters on "Bible Stories," were much appreciated.

OBITUARY

INFANT DAUGHTER.

Audrey Helena, infant daughter of Mr. and Mrs. F. L. Driscoll, 468 Elm Street, died yesterday. The funeral will take place to-morrow morning at 10 o'clock to St. Peter's Cemetery.

REGINALD BUTLER.

Reginald Wilfrid Butler, 15 year old and only son of Mr. and Mrs. Reginald Butler, 6 Lundy's Lane, Brownton, died this morning from diphtheria. The funeral took place this afternoon at 3 p.m. to Little Lake cemetery, Rev. R. B. Grobb, of All Saints' church, officiating.

EDWARD WOODS.

Following an operation, the death occurred this morning of Edward Woods, of Emily township, aged 45. The remains were sent to Omemee, for burial to-morrow, on the noon train. Deceased was unmarried.

PHYLLIS M. HULLY.

The death occurred early in the morning of January 17th, of Phyllis Marguerite, eldest daughter of Mr. and Mrs. F. Hully, of this city. The little girl, aged six and one-half years, had been ill for eight weeks from complications arising from scarlet fever. The funeral took place immediately at four o'clock the same day to the Little Lake Cemetery.

The deceased is survived by her sorrowing parents, three brothers, Frank, Cecil and Arthur, and one sister, Marjorie, the last three having contracted the disease also.

Dr. M. C. GOODWIN

Palmer Chiropractor

BARRIE BUILDING, PETERBORO

Lady Attendant

Phone 431

Office Hours—10 to 12 a.m., 2 to 4 and 7 to 8 p.m.

Office Closed Tuesday and Thursday Evenings.

GOOD YEAR FOR LOCAL SOCIETY

NEW OFFICERS ELECTED AT MEETING OF THE HORTICULTURAL SOCIETY.

In the 1921 history of the Peterboro Horticultual Society will have to be written in as one of the best years of the society; no fewer than 211 new members having been signed up making the total membership 348.

New officers were elected at the meeting as follows: President—Dr. J. E. Middleton, vice-president—Alext Weddell, second vice-president—Carl Simpson; Director for one year—E. E. Brumwell, A. Sanders T. E. Bradburn, J. Smythe, E. H. D. Hall; directors for two years—Mrs. (Dr.) H. M. Yelland, Mrs. J. Wells Fraser, Mrs. F. D. Kerr, I. Bodison, G. Land. The financial statement presented at the meeting showed a balance on hand of $31.77.

"The increased activity in the work of this society is extremely gratifying to those who have been directing its affairs" said President Dr Middleton, who was re-elected in reporting on the activities last year. He referred to the improvement work carried on during the year notably at the corner of Park and Reid streets and at Inverlea Park and he outlined their plans to place an arch at the latter plot this year. Favourable comment was made on the success of the gladioli and aster shows. General commendations of the increase in the beautiful lawns and gardens in the city figured in the report and special reference was made to the attractiveness of grass lots and flower beds downtown.

Splendid Address

When all busines had been attended to Mr. F. J. A. Morris, M.A., of the Peterborough Collegiate Institute staff gave a thoroughly complete and interesting talk on lillies and orchids illustrating the discussion with a reflectoscope During his address Mr. Morris stated that there wee 10,000 varieties of orchids in the world of which about 80 were founded on the North American continent. Fifty varieties are peculiar to Ontario and the eminent naturalist declared that 45 of these were found within 8 miles of Peterboro. A number of varieties he said were peculiar to this district and visitors had come here from the United States specifically to make a study of them.

A vote of thanks for the illuminating address was heartily tendered to Mr. Morris by the large number of horticulturists and amateur naturalists present on motion of Judge E. C. S. Huycke.

Social Calendar

Miss Anna McMahon is visiting friends in Toronto.

Mrs. Poskil, of Saskatchewan, is the guest of her parents, Mr. and Mrs. J. H. Yelland, Harvey Street.

The Holy Name Society of the Church of the Immaculate Conception held an "At Home" last evening in their Parish Hall, with a good attendance. Prizes for cards were awarded to Mrs. Joseph Huard (a pair of linen towels) and to Mr. D. McMullen (two pairs hose). The committee in charge; Mrs. M. Murphy, Mrs. P. O. O'Brien, Mrs. F. McMahon, Miss Annie Gilman, Messrs. P. J. Devlin, W. Lavoie and G. Emery.

Miss Olga Phillips, Toronto, has returned home, after spending the week-end with Miss Florence I. Hutchison and other friends in the city.

Miss Polly Blaiklock, from Montreal, is spending a few weeks with her brother, Mr. James Blaiklock, at his home on Elias Avenue.

ALL SAINTS' HELD A SOCIAL EVENING.

Senior Ladies' Bible Class Was in Charge—Officers Elected for Year.

A pleasant social evening was held last night at All Saints' Guild Room, under the auspices of All Saints' Senior Ladies' Bible Class. There was a good attendance, and an enjoyable hour was spent in games and music rendered by the Misses Evans and Barrie in an instrumental selection, and Master Kenneth McCannan with a vocal solo. Rev. Mr. Grobb was present, and spoke briefly of the work of the Class, commending the excellence of the teacher, Mrs. A. Stevenson, who gives so much time and atention to the work.

Elections for the ensuing year resulted as follows:

Teacher, Mrs. A. Stevenson; President, Mrs. R. Price; secretary, Miss Viola Lang; treasurer, Mrs. Errington; Social Committee, Mesdames A. Dryland and Fitzgerald; Lookout Committee, Mrs. H. Curtis and Miss Smith; Flower Mission, Miss Carrd.

CRUSHED BENEATH FROZEN SAWDUST

William Begley Suffers a Leg Fractured in Two Places.

Crushed by a huge piece of frozen sawdust against the Quaker Oats truck on which sawdust was being loaded William J. Begley, 22 years of age, son of Robert Begley, 466 Bonacord street, had his right leg broken in two places at 4.15 yesterday afternoon at Mann's Mill near the Lock's Bridge. With mill employees Begley, who is employed by the Quaker Oats Co., as a driver, was loading sawdust on the truck. A considerable portion of a large pile had been undermined and a large frozen crust on the top was released pinning the young man who was working below, against truck.

Dr. J. V. Gallivan, who rendered first aid found the right leg broken in two place. He was immediately removed to St. Joseph's Hospital in Belleghem's motor ambulance.

William Begley is a returned soldier and resided with his parents at 466 Bonacord street.

HYDRO WILL BE SUBJECT

(Continued from page 1.)

ture should control the Provincial finance connected with any scheme. This could be controlled by a Minister of Power. If not that way, should the municipalities grouped in the southern and western part of the Province assume the project, for it does not help us any in Peterborough except that we should pay the cost, or should the Commission be allowed to function as it is with reduced powers I, personally, would change the whole personnel of the Commission, which is composed of only three men.

Province is Guarantor.

Since the Province is guarantor for the bonds, no transfer to municipalities could relieve it from its liability to the bond-holders unless they agreed to do so. This is not likely, owing to the tendency it would have of reducing the value of the holdings. Even then the municipalities would find difficulty, I think, in floating the bonds to carry on the ordinary municipal improvemen's. Were a Department of Power created, the cost of the Chipnawa development may be treated as a part of the Provincial debt. The Hydro Commission could still run the concern, but all advances of money for improvements could come through the Minister of Power. The Department of Power might find it cumbersome and it might be well not to disturb the situation too much, but the Legislature is responsible for all expenditures and it will govern itself accordingly. The powers of the Commission are too great and very exceptional under responsible government. The first and foremost thing, it seems to me, is the maintenance and effective control by the Legislature as long as the Province stands guarantor for the finance.

Speaking of the Hydro radials, Mr. Tooms said: "The time is inopportune owing to the heavy burdens already on the Province, and the Dominion Government having taken over the G.T.R. and Canadian National Railways, which would run parallel to many of the proposed radials."

By a vote of confidence, the meeting expressed appreciation in Mr. Tooms as a legislator, who had the best interests of West Peterborough at heart.

LOTS OF ICE FOR SKATING TONIGHT

BIG CROWD EXPECTED — BAND CONCERT

The Band has prepared a fine program for to-night at Brock street Rink. There is lots of ice and a big crowd is expected. Skating again Saturday afternoon and evening with band on both occasions.

OH YE ORIENTALS.

SPECIAL MEETING OF CYZICUS SANCTORUM NO. 24 WILL BE HELD ON SATURDAY, JAN. 21ST, FOR THE ELECTION OF OFFICERS AND OTHER BUSINESS OF IMPORTANCE. ALL ARE REQUESTED TO BE PRESENT. 2d-17-1004.

WE NEVER ADVISE GLASSES

Except When Necessary

Fowler's

Registered Optometrists. Eyesight Specialists.

A. FOWLER, Phm. B. J. E. FOWLER

379 George Street

COMING EVENTS

TO-NIGHT—Skating at Brock St. Rink from 8 to 10.30, I.X.L. Young Ladies' Class of George Street.

TO-MORROW NIGHT—O.H.A. Junior fixture, Lindsay vs. Holy Name of Peterborough at Brock street.

TO-MORROW NIGHT—Annual meeting Playygrounds Association in Chamber of Commerce, at 5 p.m.

WEDNESDAY, JAN. 25TH—Rotary Theatre Night. Special programme Royal Theatre Wednesday January 25th. Proceeds for boys' camp, Clear Lake. 3d-18-1012

BIRTH.

SULLIVAN.—On Thursday, January 12th, at St. Joseph's Hospital, to Mr. and Mrs. John Sullivan, 473 Rogers Street, a daughter.

FLORAL HAIR CREAM (NON-GREASE)

Possesses the quality of Fixing the Hair in any way desired, and Frees the Hair from Scurf and Dandruff ..... 35c Bottle

MATTHEW'S FULLER'S EARTH CREAM

For After-Shaving — Cools, Soothes, and Heals. Removes all Irritation. Once used, always used 25c

To be had only from

M. COOPER

Barber and Toilet Preparations and Sundries

INDIAN RIVER, ONTARIO.

2d

CASH & CARRY

WE SELL IT FOR LESS.

10 lbs. best Gr. Sugar for 69c
2 pkgs. Shredded Wheat for 25c
Strictly Fresh Eggs dozen 55c
40 W. Electric Lambs, 39c, 3 for $1.00
10 bars Surprise Soap for 64c
Pure Rasp. or Straw. Jam 4s 87c
Fresh Rolled Oats, 10 lbs. for 38c
Fresh Corn Meal, 5 lbs. for 17c
4s Marmalade, Orange, pail 59c
Corn Starch, per pkg 8c
24 lbs. Pastry Flour, 89c; 7 lbs 29c
Shortening lb., 16c; 5 lbs. at 15 1-2c
Pure Lard 17c; 5 lbs at 16c
300 lbs. Choice Dairy Butter lb 35c
98 lbs. Bread Flour per bag $3.94
100 lbs. Dom. Gr. Sugar, bag $6.99

MENDELL BRAUND

571 Chamberlain Street and Corner Park and Albert Streets.

"It's confidence that does it."

Sugar, 10 lbs. 78c

The St. Lawrence, hundred per cent. Pure Cane Sugar, as you like it.

DRIED FRUITS

Seedless Raisins, lb. 25c
Sunmaid Seeded Raisins, 15-oz. pkg. 22c
Sunmaid Seedless Raisins, 15-oz. pkg. 28c
Delmonte Seedless Raisins, 15-oz. pkg. 28c
Bleached Sultana Raisins, per lb. 35c
Greek Sultana Raisins, lb. 30c
Valencia Raisins, lb. 35c

BROKEN WALNUTS Fresh Stock, Lb. 60c

ORANGES

California Seedless Oranges, very juicy and sweet, per doz. ..... 30c, 50c and 60c

GRAPE FRUIT

The striped brand, 3 for 25c, and ..... 2 for 25c
(These are excellent value)

LEMONS Good Quality, Doz. 30c

CEREALS

Shredded Wheat .....4 pkgs. 55c
Kellogg's Corn Flakes (London) .....9 for $1.00
Puffed Rice .....2 pkgs. 35c
Puffed Wheat .....2 pkgs. 25c
Quaker Corn Flakes ....10 for 95c
Post Toasties .....2 for 25c
Grape Nuts .....2 for 35c
Holland Rusk, fresh, pkg. 25c

CAMPBELL'S TOMATO SOUP 4 Tins 55c

SUNDRIES

Blue Ribbon Marshmallows, per pkg. 25c
Wagstaffe's Cake Mixture, per pkg. 25c
Peak Frean Short Bread, 1-lb. tin 75c

BAKING POWDER Magic Brand 16 Oz. Tin 28c

Prunes, large and meaty, per lb. .....16c, 20c and 25c
Apricots, large size, lb. 45c
Dried Peaches, lb. 35c
Choice Cranberries, qt. 35c

COCOA 15c Per Lb.

STARCHES

Benson's Corn Starch ...2 for 25c
Silver Gloss Starch .....2 for 25c
Canada Corn Starch, pkg. 10c
Washing Starch, lb. 11c

CONNAL'S COFFEE Fresh Every Day, Lb. 60c

PORTER S. WHITE CO.

PHONE 208 334 GEORGE STREET

Make Your Dollars Buy 1/3 More

TO-MORROW and SATURDAY

AT ROGOW'S STYLE SHOP

Every Winter Coat, Suit, Skirt

AND OTHER GARMENTS WILL BE MARKED DOWN 30 TO 40% TO MAKE ROOM FOR NEW SPRING ARRIVALS

LADIES' CUSTOM TAILORING

We are booking orders now for new spring garments made to order at reduced prices till 15th February. The new styles and materials have arrived. See them.

When You Want a TAXI
Day or Night
Telephone
FONTAINE'S 1055

The Evening Examiner

PROBABILITIES.
Lower Lakes: Fair to-day. Saturday—South-west and west winds, fair and somewhat milder.

VOL. L., No. 16 PETERBOROUGH, FRIDAY, JANUARY 20, 1922 PRICE THREE CENTS

To-morrow Is the Only Saturday of the Sale of Women's, Men's and Children's Hosiery! It Is One of the Outstanding Features of the January Clearance Sales—The Cressman Co. Ltd.

TO PROHIBIT USING DOGS IN HUNTING

SPORTSMEN'S ASSOCIATION MOVE RESOLUTION TO THAT END—ALSO THAT BUCKS ONLY MAY BE HUNTED.

GAME SANCTUARIES

In Ontario there are two fish and game protective associations with practically the same ideals but divided on the running of dogs in hunting deer and moose. The Sportsmen's Game and Fish Protective Association, which is only a few months old, are bitterly opposed to hunting with dogs. Mr. Sam Harris, the president, speaking at the recent meeting in Toronto on a visit to the meeting of the American Game Protective Association in New York said: "Experience in the United States is that elimination of dogs in deer-hunting and the adoption of a 'buck law' means an increase in game and safety to the hunter."

On the other hand the Ontario Game and Fish Protective Association, the first in the field, maintain "sniping" or stalking the deer is more dangerous than open hunting with dogs and claims fewer shooting accidents when dogs are used.

See Eye-to-Eye

Except on the dog question both associations see practically eye to eye. There are no members of the Sportsmen's Association in Peterboro but there is a strong county organization connected with the Ontario group.

The following resolutions passed by the Sportsmen's group, of which Jack Miner, the famous Canadian bird man, is honorary president, will doubtless interest the membership of the other section of hunters and fishermen:

That the hunting of Moose, Caribou, Deer, or any other desirable big game with any kind of dog or dogs be prohibited.

That a law be enacted where bucks only may be hunted or killed, and that deer of any sex be protected until about 18 months old.

That the sale of big game meat, Moose, Caribou and Deer, be prohibited.

That it be prohibited to use the meat of big game, Moose, Caribou, or Deer, in or at any lumber or construction camp of any kind.

That the season for ducks and geese be changed to commence on or about September 15, instead of September 1.

That it is unlawful to shoot rabbits except from November 1 to 20.

That the Government be requested to set aside a sum of money to be paid to recognized clubs to be used for the purpose of destroying crows, hawks and owls.

That the Government be urged to set aside special officials under the Game and Fish Department, whose duties shall be to destroy predatory animals, and that the present bounty to hunters be increased.

That the Government be requested to get in touch with the Federal Government with the purpose of amending the international migratory bird law, so that the season's bag limit not exceed 100 birds.

That near large centres of population no seine or dip net gashing permits be granted to fish in any bays, rivers, mouths of rivers or waters adjacent thereto.

Limit Fish Bags

That a law be passed requiring such to be done, and that the size of game fish, such as speckled trout seven inches, bass ten inches, and that the speckled trout catch be limited to twenty in any one day, and 10 pounds.

That it be enacted that whether tourists camp or not, they must register, and guides shall not act for them until a license is produced.

That the Government be requested to set aside tracts of suitable lands or marshes to be used as game sanctuaries, and with public shooting grounds around them.

That the Government be requested that on the second offence against game laws the penalty be doubled, and for the third offence the penalty be one month in jail, with a fine.

BE A PRODUCER.
This day and age demands producers—men and women, with ideas, initiative, resourcefulness—and not much can be accomplished without good vision. See W. H. Lacey and see better, Optical Specialist 410 George street. mwf

POSES DEAD MAN CAPTURE BRIBER

CORPSE WITH ONE EYE OPEN REPORTS MONEY TRANSFER

PITTSBURGH, Jan. 20.—Posing as a corpse in an undertaking shop, Prohibition Agent Arthur E. Kemerling reported that he had succeeded in capturing an alleged bogus prohibition agent wanted by the authorities for some time.

It was understood the alleged bogus agent was to come to the undertaking shop to receive "hush" money from a hotel proprietor in East Pittsburgh.

All funeral trappings, even to lighted candles, were arranged Kemmerling said, with the result that he overheard the transactions between the men involved and obtained marked bills from his prisoner.

The man arrested gave his name as William Penrod, of Braddock, Pa.

COUNCIL OF WOMEN BUSY

REVIEW OF VARIOUS ACTIVITIES OF THE LOCAL COUNCIL EMPHASIZES THEIR BROAD INTERESTS AND EFFECTIVENESS.

The Local Council of Women held its regular monthly meeting yesterday, with a splendid attendance. The attention of the gathering was occupied mainly with the reading of reports by convenors of committees, and the president's address.

Mrs. A. Mowat spoke concisely on two main points: What benefit is the Local Council to my society? and, Why doesn't the Local Council take it up?

With regard to the first question, which the speaker regarded as important, in view of the fact that without affiliated societies, there would be no Council in existence, reference was made to the works of a special order undertaken by the various societies that form the Council. Missionary, church, charitable, social, patriotic, social service work, everything in which local women's societies are interested, is represented in the affiliated members of the Council. "Specialization is the order of the day," said Mrs. Mowat, "and it is a splendid thing, because it brings the best results to the work being carried on because when you con-

(Continued on page 12)

WILL LAY A NEW CABLE TO GERMANY

FIRST ATTEMPT AT RESUMPTION OF DIRECT COMMUNICATION BETWEEN UNITED STATES AND GERMANY SINCE WAR.

EXPANSION PROGRAMME

NEW YORK, Jan. 20.—(Canadian Press).— Clarence H. Mackay, President of the Commercial Cable Postal Telegraph system, announced yesterday that the company had just completed a contract with the German Atlantic Cable Company, a German corporation, under the terms of which direct cable communication with Germany will be restored after a lapse of about eight years.

This contract which has just been signed, calls for the laying of a new cable between New York and Emden, Germany, with the cable touching at the Azores. It is to be completed and in operation by October 1923. The arrangement provides for the commercial cable commercial cable company to lay a cable from New York to the Azores (2302 miles), and for the German company to make the connection between the Azores and Emden (1888 miles), the two sections will be joined at the Azores station and all messages will be transferred automatically from one to the other, thus giving what virtually will be instantaneous service between the two countries.

Collection of Tolls

A contract further provides that the Commercial Cable Postal Telegraph system shall hand to the Germany Company all messages collected by it in the United States destined for Germany, and that the Germany company shall reciprocate by sending all of its American traffic via the Commercial Cables Postal Telegraph System.

The laying of this new cable is the first attempt at resumption of direct communication between the United States and Germany. During the war there was no cable communication between Germany and the United States and since thesigning of the Armistice, all cable messages sent between the two countries have had to pass either through England or France. This plan has not proved satisfactory to American business interests, and the new cable is being put down in response to a wide spread demand on the part of commercial houses, banking institutions and other interested in the trade relations of the United States and Ger

(Continued on page 10)

"Soviet Rule is Doomed" Says Secret Service Man

CLEVELAND, Janary 20. — "Russian Communism is doomed," says Sir Paul Dukes, former British Secret Service agent in Russia. 'To-day it's sliding down a gentle precipice. To-morrow it will reach the precipice and hurl itself to destruction.

"Not even recognition of the Soviet Government by Great Britain, France, and Italy, which now seems possible, can save Communism."

And Sir Paul knows the Bolsheviki. He lived in Russia eleven years, and took active part in the revolution. Now he's just back from Riga, on the Russian border, where he gathered fresh information. He's on a lecture tour in the United States.

CHANGES COME FAST.

"Event is following event in Russia in a most startling fashion," Sir Paul says. "The Russian people continually are asking each other what will happen next.

"Lenine has quit Communism, except in name. He's rushing into the very type of capitalism he's been condemning."

Lenine, Sir Paul says, will make any concessions to capitalism if he can keep control of money, education, key industries, and railways. "But he won't succeed in holding any of them—except possibly railways," the British secret agent adds.

"Money now is almost out of the grip of the Government. Bankers who've kept the Moscow stock exchange secretly alive since the revolution now have come out into the open with their manipulations. They are controlling the money.

"Education will pass out of Communist hands, too. For none of the teachers is a Communist.

'And how can Lenine control the key industries when, as he says, he's going to give them away to foreign concessionaires?

WORLD REVOLT HOPE GONE.

"The railways alone are safe—they're not worth wanting. But if they become valuable, capitalists will wrest them from Lenine."

Sir Paul sees three big factors that have made the changes in Russia. They are: Entry of the American relief administration, which showed Russia there was no hope for a world revolution; revival—unofficial, of course—of free speech, and weakening of the Communist party.

BUY A NIFTY LION HELP KING BORIS

HIS PETS EAT TOO MUCH, SO HE'LL SELL THEM

SOFIA, Jan. 20.—King Boris of Bulgaria, is the modern "man with an elephant on his hands", and he wants to sell part of his private menagerie to an American zoological garden or circus.

In particular he would like to dispose of two elephants and several fine buffaloes, which are now in the grounds of the summer palace near Sofia.

The menagerie was established by former Czar Ferdinand, and the appetites of the elephants and buffaloes are so great that King Boris is hard pressed to feed them out of his slender income. The elephants alone consume grain and hay which costs more than the outlay for food for the young sovereign's own table.

The king is much attached to the elephants, and calls them his "little pets", but Bulgaria's purse is empty and so is the king's and he cannot afford to keep them.

TO DISCUSS EPIDEMICS

G. H. DUNCAN CALLS CONFERENCE OF SCHOOL AND HEALTH AUTHORITIES — DISEASES NOT ABATING,

A conference of the Board of Education, the Separate School Board and the Board of Health has been called by G. H. Duncan, chairman of the latter body for Monday night next to consider whether any special measures should be taken to combat the twin epidemics of scarlet fever and diphtheria.

"From the information I have received these diseases are spreading instead of declining,' Mr. Duncan told the Examiner. He wished to avoid causing any undue alarm to parents, but felt that the apparent seriousness of the situation demanded some immediate action. If, as recently reported, the epidemics were waning, a conference of those in close touch with the school children and those who are responsible for the public health would bring out the facts.

Several members of the Board of Education stated that they had not been apprived of the date of the conference, but it had been proposed by Mr. J. A. McKone, chairman of the Supervision Committee. Mr. McKone told the Examiner that a few parents were keeping their children home from school, but the registers showed only a comparatively small decline in attendance.

The suggestion that the schools might be closed temporarily has been heard in some quarters, but members of the Board of Education said that nothing would be gained by that action unless the moving picture theatres were also closed to the children.

One of the possible results of the conference, the Examiner was told, was a better understanding and closer co-operation between the Medical Officer of Health, Dr. T. W. H. Young, and the Medical Inspector of Public schools, Dr. A. W. McPherson. It was stated that the relations between these two public health officials was not as harmonious as it should be, and as a consequence that the full effectiveness of their individual work was not secured.

NOTICE.
FOR CLOSED TAXI, RING PULKINGHORN. NEW CARS. PHONE 276 AND 1151W. 26d 29 771

FREE SLEIGH DRIVE TO-NIGHT, TO NASSAU. GRAND CONCERT AND BASKET SOCIAL. BUSSES LEAVE POST OFFICE 7-7.15 AND 7.30 P.M. 1d-20-971

REID'S AUTO AND TAXI SERVICE. DAY OR NIGHT. PHONE 439. dtf

BAND TO-NIGHT
MARK-ST. RINK.
GOOD SKATING.

FLAVELLE RETAINS THE G.T.R. CHAIR

EXPECTED TO CONTINUE THE DIRECTION OF RAILWAY UNDER THB NEW GOVERNMENT.

OTHER TELEGRAPH NEWS

(Special to The Examiner.)

OTTAWA, Jan. 20.—The general expectations is that Sir Joseph Flavelle will retain for the present the chairmanship of the Grand Trunk Railway and direct its destinies. The problem of the absorption of the Grand Trunk was specifically committed to him by the late Cabinet. There are elements in the Liberal party whose affiliations and determined hostility to public ownership would make them regard his resignation with complacence, but it is not believed that they have in any degree the ear of the Premier and the Minister of Railways.

Sir Joseph's own personal inclination was to hand in his resignation and allow the government to select a successor from their own political camp, but influential friends of the National Railway system have urged him to remain at his post and as long as the government raises no obstacles he will continue in his office where his presence creates a confidence that the nation's property will not be subjected to further rival interests.

REFERRED TO COMMITTEE

WASHINGTON, Jan. 20. Canadian Press. — The report submitted to Congress by the International Joint Commission on the proposed St. Lawrence waterway, was referred by Speaker Gillett to-day to the Interstate Commerce Committee of which Senator Winslow of Massachusetts is the chairman. Supporters of the project approved this action.

TAKING NO CHANCES.

HAMILTON, Jan. 20. Canadian Press. — It was learned this morning that arangements had been made by the defence in the Matthew Bullock case that if the appeal against deportation fails and Bullock is returned to the State of New York, he will be immediately arrested by the Buffalo police on a technical charge.

This action has been taken in order to provide plenty of time for the defence to communicate with Governor Miller of New York state, to assure that Bullock cannot be railnoon by the Norlina authorities without waiting for the observance of formalities.

CONFER WITH CABINET.

OTTAWA, January 20. — Canadain Press. — The appeal of Matthew Bullock against deportation was heard before Senator Bostock, the Acting Minister of Immigration, this morning, but it is thought that he will confer with the Cabinet before announcing his decision, which is not expected to-day.

TO ADMINISTER DIOCESE.

OTTAWA, Jan. 2.. Canadian Press —Canon J. Lucie Napoleon Campeau (parish priest of Notre Dame parish) was appointed administrator of the Ottawa diocese pending the naming of an Archbishop by the Papal See, at a meeting of the Ecclesiastical Council to-day.

GEORGES CARPENTIER TO FIGHT TED LEWIS

PARIS, Jan. 20.—(Canadian Press).—The Paris edition of The New York Herald says a match has been made between Georges Carpentier and Ted Lewis, in London in April.

NOTICE.
ALL ENGLISHMEN IN THE CITY WHO ARE INTERESTED IN FOOTBALL ARE INVITED TO MEET IN THE SONS OF ENGLAND HALL ON FRIDAY, 20TH JAN., AT 7.30 P.M., TO DISCUSS THE FORMATION OF AN ALL - ENGLISH FOOTBALL TEAM. 2d-17-999

OH YE ORIENTALS.
SPECIAL MEETING OF CYZICUS SANCTORUM NO. 24 WILL BE HELD ON SATURDAY, JAN. 21ST, FOR THE ELECTION OF OFFICERS AND OTHER BUSINESS OF IMPORTANCE. ALL ARE REQUESTED TO BE PRESENT. 2d-17-1004.

An Old Use For Yeast

AN OLD USE FOR YEAST.
—Thomas, in Detroit News.

BREAD LINE EXTENDING

RELIEF OFFICER MILLER SAYS DISTRIBUTION OF FOOD AND FUEL EXCEEDS LAST WINTER'S

"Last year was nothing like this," said F. W. Miller, city relief officer, as he commenced work this morning and perused the long list of men receiving unemployment relief.

When the local Provincial Labour Bureau called it a day yesterday, they had issued 49 certificates of unemployment, which were honoured by Mr. Miller with orders for groceries and fuel.

Forty-three persons had received relief up to last night, and hundreds of dollars worth of orders have been issued since Tuesday. In a couple of weeks, Mr. Miller will be able to give an estimate of what the programme of relief will cost this year, but he said this morning that it was plain it would far exceed the total for last winter. Cases that can not be cared for under the joint system will be looked after by the Charity Board, the expenditures of which fall directly on the city. For example, the Governments do not make any provision for single men supporting to 30 days in the House of Correc- which several have come to the relief officer's attention, will receive assistance from the Charity Board.

Work at the Labour Bureau is as scarce as hundred dollar bills. Not only is there practically nothing to offer here, but other places are notifying them not to send any men there for them to look after.

Advice has been received that optimistic reports in the papers drawtheir mothers and such cases, of for work on the T. and N. O. extension were false, and these places say there is no prospect of any work there, and means should be taken to prevent men from going there.

A message in a similar vein from Fort William states that the shipyards there, if they do start work, will not absorb half the unemployed in the city, and there was no truth in the report that work would be plentiful.

SPECIAL SKATING BROCK ST. SATURDAY AFTERNOON AND EVENING

EXCELLENT SHEET OF ICE ASSURED FOR TO-MORROW—SPECIAL BAND CONCERTS.

There is every indication that the weather will produce to-morrow afternoon and evening the very best of ice for skating. The band has prepared a fine programme for the afternoon and for evening a special treat, with a very fine band concert. There will be skating until 10.30 o'clock to-morrow night.

ROLLO'S PLEA FOR WORKERS.

HAMILTON, January 20. — Canadian Press. — Addressing the Canadain Building and Construction Indistrict meeting yesterday, Hon. W. Rollo said that workmen do not earn enough to tide them over industrial depressions and that employers of labor who asked for free immigration when the wheels of industry were operating at full speed, should now contribute to support of men out of employment.

THEATRES

GRAND—Dark.

CAPITOL —"The Bonnie Brier Bush", a Paramount picture made in England. Also splendid vaudeville and excellent short reel pictures.

REGENT—Feature, Frank Mayo in "Dr. Jim", also Eddie Polo, Hoot Gibson and Harry Sweet.

ROYAL—"To a Finish" a photo picture feature; Larry Semon in "The Suitor"; a Fox romantic feature story, "Hickville to Broadville"; also "the Book Agent", A Sunshine Comedy.

German Princes Barred From Throne of Holland

THE HAGUE, January 20. — All princes of the German side of the Royal Family of the Netherlands are barred from right of succession to the Holland throne by an amendment to the constitution which has been framed in Parliament. Hitherto all members of the House of Orange having as their ancestor William the Silent possessed the right to succession. The measure stipulates that only the progeny of the present Queen Wilhelmina shall ascend the throne.

There has been much argument over the question of what should be done to provide for the possibility that the young Princess Juliana, now twelve years old, may not provide a male heir to the throne. Some months ago a bill was prepared providing for a referendum to determine whether Holland should retain its monarchical form of government or become a republic. A bill now under discussion in Parliament, however, makes no mention of a republic, but specifies a referendum for the election of a new monarch.

Another point on which agreement has been reached in Parliament is that neither the King nor Queen of Holland shall any longer have the right to declare war except with the approval of the States-General.

POPE DYING NO HOPE IS ENTERTAINED

GRAPHIC STORY OF SCENE IN THE VATICAN—TAKES SUDDEN TURN FOR THE WORSE THIS MORNING —BELLS IN ROME TOLL.

TAKES LAST SACRAMENT

ROME, January 20 (United Press). — The death of Benedict XV. is expected before morning.

His Holiness was being kept alive late to-day by constant use of oxygen. The Pope was breathing with the greatest difficulty.

Cardinal Merry DeVal, who will assume Papal authority until a new Pope is elected, took up his permanent residence at the Vatican to be ready for the end.

Prayers for the Dying.

ROME, Jan. 20.—Pope Benedict XV. is dying. The last Sacrament was administered at His Holiness' own request early to-day. At half-past 10 this morning, Grand Plenipotentiary Cardinal Giorgi began the recital of the prayers for the dying.

The Vatican notified the Italian Government that the Pope's condition was hopeless.

At half-past eight this morning a bulletin was issued from the Vatican, saying that Pope Benedict's condition had become extremely grave during the night. His Holiness was severely agitated by the bronchial catarrh, which had spread to his lungs and heart.

Pope Benedict's temperature at that time was announced as 38 centrigrade, pulse 102, respiration 58.

Shortly before noon the Vatican announced that the Pope himself had requested the last Sacrament, realizing that he was dying.

Last Sacrament.

The administering of the last Sacrament was then authorized by Doctors Bignami, Marchiafava and Battistini, who found His Holiness had taken a sudden turn for the worse at 4 o'clock this morning. The Pope was breathing with the greatest difficulty.

The bronchal infection with which Pope Benedict suffered yesterday extended to his lungs and heart. Early to-day His Holiness weakened, after his condition had remained stationary throughout the night.

Hopeful at First.

An early bulletin from the Vatican to-day said that Doctors Battistini and Angeli remained with His Holiness throughout the night. Up to 3 o'clock this morning they were hopeful, for the Pope's condition remained stationary.

The illness of Pope Benedict was the result of a chill which His Holiness caught last Sunday when he was celebrating Mass. At the time Pope Benedict started shivering and coughing violently, but insisted upon finishing the service, and refused to be carried in a chair, walking to his apartment.

Pope Benedict, at the time, considered the coughing significant. His temperature rose on Monday and a physician was summoned. All audiences were suspended for ten days. Throughout the week Pope Benedict, although suffering from what was described by physicians as "bronchal catarrah," remained cheerful. Yesterday he asked to be allowed to answer some correspondence, but the request was refused by his doctors.

Waiting Anxiously.

The whole nation, which waited anxiously for each bulletin, was cheered last night by an announcement by Dr. Battistini, saying that there was no cause for alarm.

A diagnosis of influence, accompanied by bronchial catarrh, however, was made by Dr. Battistini, and confirmed by Prof. Ettore

Continued on page 12.

THE WEATHER

A year ago yesterday was the coldest day of last winter, when the temperature was down to 19 degrees below zero. The coldest this winter up to the present time was 17 below, but there is plenty of time yet for a much lower figure to be reached. The winter, however, is not proving unduly severe, and Dan Whetung's forecast of a comparatively mild winter is likely to be realized. Let us give him credit when he hits it correctly and forgive and forget his errors of judgment regarding last winter. This morning's temprature was 12 above zero. There is no very cold weather anywhere at present, but changes are rapid in winter. A few pine grosbeaks have been seen around town this winter, but they have not been as plentiful as usual. Their feeding grounds are in New Ontario and around the shores of Hudson Bay, and they only come south when there is very severe weather in that section.—W. P.

ALEX. GIBSON Is Still Allowing **25% OFF** All Jewelry Sales This Month Sacrificing Profits For Cash.

BOARDERS WANTED

WANTED — A YOUNG MARRIED couple to board; all conveniences. Apply at Examiner for address. 3d17 909

WANTED—2 BOARDERS CLOSE to the C.G.E. on Sherbrooke St. Apply at Examiner for address. 3d18 939

OSTEOPATHY

DR. MARY E. DAVIDSON, Osteopathic Physician. Office, 508 Charotte Street. Phone 1016W.

DR. BRUCE E. MARSHALL—Osteopathic Physician, Office, 242 Hunter Street. Hours, 9 to 11, 2 to 4 p.m., 7 to 8 p.m. Telephone 116w.

DRS. WALMSLEY & SETTLE—Osteopathic Physicians. Office in Sun Life Building, corner of Hunter and Water Streets. Entrance, 124 Hunter Street. Phone 649. Office hours, 9 a.m. to 9 p.m.

MONEY TO LOAN

We have funds to loan on Real Estate Security at the lowest rates. GORDON & O'BRIEN Phone 210.

MEDICAL

J. M. O'BRIEN, M. B., Physician, Surgeon and Obstretician. Office: 281 Park St. Hours: 9.00 to 10.00 a.m., 2.00 to 4.00 p.m. 7.00 to 8.30 p.m.

DR. BUCHANAN, F.R.C.S., Edinburgh; M.R.C.P., Eng.; L.R.C.P., London, Eye, Ear, Nose and Throat Specialist. Hours: 9-11, 2-4 p.m. and 7-8 p.m. Phone 519. Office, corner of Water and Murray Streets.

T. GEORGE LOUDON, M.D., C.M., Physician, Surgeon and Accoucheur. Office, 295 Brock Street, lately J. Nugent's. Phone 1068. Office hours, 9 to 11 a.m., 2 to 4 p.m., 7 to 8 p.m.

ARCHITECTS

W. & WALTER R. L. BLACKWELL—Architects. Office, Bank of Commerce Building, corner of Hunter and Water Streets. Telephone: Office, 1300-J; Residence, 1272.

W. H. BARRY—Architect. Plans prepared for Monumental, Commercial and Domestic Buildings. Office, 539 Gilmour Street. Phone 567

BARRISTERS AND SOLICITORS

GORDON & O'BRIEN—Barristers, Solicitors Notaries, Money to loan on easy terms Special attention to Patents and Trade Marks. Phone 210. G. N. Gordon, K.C., M.P. J. As O'Brien.

F. T. MEDD—Barrister, Solicitor Notary, Office over the Dominion Bank, corner of George and Simcoe Streets. Telephone No. 22. Private funds to loan at current rates upon easy terms.

C. R. WIDDIFIELD, B.A., Barrister, etc., and Solicitor for the City of Peterboro. Money to loan. Office, over the Bank of Commerce. Phone 550.

PECK, KERR & McELDERRY, Barristers, Solicitors and Notaries. Office, Water Street, Peterboro. Money to loan at the lowest current rates of interest on easy terms of payment. F. A. Peck, F. D. Kerr, V. J. McElderry.

O'CONNELL & CORKERY—Barristers, Solicitors and Notaries. Money to loan at the lowest current rates of interest. Daniel O'Connel, John B. Corkery, Hunter Street, two doors west of the Post Office.

DUMBLE & JOHNSTON—Barristers, Solicitors etc. Office, over the Toronto Savings and Loan Company, George Street. D. W. Dumble K.C., W. Johnston.

A. E. DIXON—Barrister, Solicitor, etc. Office, corner Hunter and George Streets. Entrance next to Madill's drug store.

HALL & HALL—Barristers, Solicitors and Notaries Public, Hunter Street, Peterborough, next to St. John's Church. Money to loan at the lowest rates of interest. E. H. D. Hall Basil D. Hall.

MOORE & WEARING—Barristers and Solicitors, 403 Water Street, opposite the Post Office. Money to loan at the lowest current rates of interest. Jos. Wearing, M.A.

F. R. HALL—Barrister, Solicitor, etc., Peterboro, Ont. Office, corner of Hunter and Water Streets, over the Canadian Bank of Commerce. Trust funds to loan on easy terms of payment.

JAMES FORDYCE STRICKLAND—Barrister, Solicitor, Notary Public. Money to loan. 124 Hunter Street, Peterboro. Phone 151.

CHILDREN'S AID SOCIETY Of PETERBORO CITY AND COUNTY

For the Care of Neglected and Ill-Treated Children

CHILDREN FOR ADOPTION

G. W. POWELL, Assistant Secretary and Inspector 277 George Street. Phone 1044w. Office Hours: 12 to 2 and 6 to 8 p.m.

FOUND

FOUND—STRAYED TO WESLEY Husk's, lot 8, concession 12, North Monaghan, a cocker spaniel on January 18th. Owner may have the same at the above address. 1d17 946

STRAYED TO THE PREMISES of Stanley Barcroft, lot eleven, Concession fifteen, Harvey Township on December 27, 1921, one dark red two year old heifer. Owner may have same by paying expenses and proving property. Stanley Barcroft, Lakehurst, P.O. 6d19 974

SITUATIONS WANTED

WANTED — A POSITION AS show card writer, also willing to make himself generally useful. Apply at Examiner for address. 3d17 918

AMBITIOUS YOUNG MAN DESires position as a salesman. First class character; knowledge of groceries. Apply Box 936 Examiner or phone 1740W. 2d17 936

WORK WANTED

PAINTING, PAPER - HANGING and kalsomining. Now is the time to get that room re-decorated before the rush comes. Get my estimate. W. D. Thomas, 271 Thomas Street. Phone 1468W. 26d33848

WORK WANTED — WASHING and ironing to do at home; suits cleaned and pressed work called for and delivered. Call or drop card to 284 Roger street. 3d18 943

Railway Time Tables

GRAND TRUNK RAILWAY
(Corrected to Date.)

No. 66—8.10 a.m. for Port Hope and Toronto.
No. 95—8.20 a.m. for Lindsay, Blackwater Junction, Orillia, Midland, North Bay and Toronto.
No. 98—8.25 a.m. for Hastings, Campbellford, Belleville and points on the Main Line East.
No. 360—8.30 a.m. for Lansdowne.
No. 371—12.15 p.m. for Lakefield.
No. 92—12.04 p.m. for Lindsay, Port Hope, Toronto, Buffalo, making connections with International Limited for London, Detroit and Chicago.
No. 100—12.20 p.m. for Hastings, Campbellford and Belleville.
No. 95—5.36 p.m. for Lindsay, Orillia, Midland, North Bay and Toronto.
No. 94—9.10 p.m. for Port Hope, Montreal and Boston.
No. 99—8.19 p.m. for Lindsay.

CANADIAN PACIFIC RAILWAY
(Corrected to Date.)

Going East—
11.50 a.m.—Norwood, Havelock, Bonnaw Tweed, Perth, Smith's Falls, Kingston, Ottawa Montreal and intermediate points daily. On Sunday this train proceeds east only as far as Havelock.
8.20 p.m.—Indian River, Norwood, Havelock Daily except Sunday.
12.03 a.m.—Havelock, Tweed, Kingston, Port Smith's Falls, Montreal, St. John, Boston and New York. Daily except Saturday.
1.09 a.m.—Havelock, Tweed, Kingston, Perth, Smith's Falls and Ottawa. Daily.
2.19 a.m.—Smith's Falls and Montreal. Sunday only.

Going West—
7.16 a.m.—Myrtle, Toronto, Guelph, Goderich Hamilton Galt, Woodstock, St. Thomas, London, Chatham, Detroit, Chicago and New York. Daily.
7.01 a.m.—Toronto (Yonge Street), Hamilton, Owen Sound, Teeswater and intermediate points. Daily except Sunday.
2.25 a.m.—Toronto, Hamilton, Brantford, Buffalo, Rochester, Boston, New York, Galt, Woodstock, London, Chatham, Detroit and intermediate points between Peterboro and Toronto. Daily except Sunday.
.35 a.m.—Bethany, Lindsay, Orillia, Port McNicol and intermediate points. Daily except Sunday.
2.50 p.m.—Toronto, Hamilton, Brantford, Buffalo, New York, Galt, Woodstock, London Windsor, Detroit, Chicago and intermediate points between Peterboro and Toronto. Daily.
6.50 p.m.—Lindsay, Toronto (Yonge Street), and intermediate points. Daily except Sunday.
6.54 a.m.—Toronto. Sunday only.

HELP WANTED—Male

WANTED — AN ACTIVE INTELligent man of good appearance, who realizes an opportunity. This position is one with a growing company; the man must be from 25 to 45 years of age and capable of developing for managerial position. Box 985 Examiner. 4d18 985

WANTED—TWO MEN UNTIL spring; good money; light work. Sample 15c. None free. P. O. box 54, Cobourg, Ont. 4d19 930

POULTRY AND EGGS

FOR SALE — 3 FAT ROOSTERS Apply at Examiner for address. 3d18 933

HIGHEST CASH PRICE PAID for Live Poultry delivered at 433 Chambers St. Phone 49w

LOST

LOST AN IVORY AND CORAL linked girdle on Thursday. Finder please phone 1146J. 2d18 951

LOST—ON MONDAY NIGHT ON Rubidge or Reid street, a Watermans fountain pen. Finder please leave at the Examiner. 2d18 1021

LOST — SUEDE GLOVE ON George street, between Brock and McDonnell street. Finder please leave at the Examiner office. 3d19

FOR RENT

FOR RENT — 8 ROOMED HOUSE on Aylmer street, central, modern. Apply 344 King street. 6d19 908

TO RENT—8 ROOMED HOUSE Possession Feb. 13th. Apply 218 London street. d3 17 022

TO RENT — SMALL COMFORTable 6 roomed house; nicely decorated; central; near George. Apply 183 Antrim. 3d25 881

TO LET—A FURNISHED ROOM—suitable for two; board if desired; reasonable. Apply to Examiner for address. 3d19 950

TO RENT—FURNISHED FRONT bedroom, well heated and central. Apply at Examiner for address. 3d19 949

TO RENT — AN APARTMENT by the 15th of February. Apply at Examiner office for address. 3d19 947

FOR RENT — GROUND FLOOR flat; all conveniences; partly furnished. Apply at Examiner for address. 3d18 940

FOR RENT — COMPLETE FURnished flat; all conveniences; immediate possession. Apply 455 George street. 3d17 919

FOR RENT—HEATED OFFICE on George street. Immediate possession. Apply 437 George Street. tf2801

FOR RENT — STORE No. 173½ Simcoe street. Immediate possession. Apply 437 George street. dtf

TO RENT— GOOD COMFORTable med um sized brick house on Aylmer street, 1 block west of Main street, handy to factory; nicely decorated, bath, electric lighs, gas and furnace. Rent reasonable. For particulars call 293 Dalhousie, 'Phone 273J. 4d 18 921

HELP WANTED—Female

WANTED—A GOOD PLAIN COOK and one girl. Apply at American Hotel. 3d18 934

WANTED — YOUNG OR MIDDLE aged woman to help take care of two children. Apply Examiner for address. 3d17 996

WANTED EXPERIENCED GENeral servant, small family; highest wages paid. Apply Examiner for address. 3d18 1014

WANTED — (FEMALE)—AN EXperienced cook; a reliable person; good wages. Apply at the Examiner or phone 117. 3d17 911

WANTED — COOK GENERAL— with experience; no other need apply; family of two; references requires. Wages $35 per month. Apply at Examiner for address. 3d18 1006

WANTED — GOOD GIRL FOR general house work. Apply to Mrs. P. A. Ferguson, corner of Burnham and Charles streets. 4d19 1013

WANTED—ON FEB. 1ST, A CAPAble maid; must be able to take charge of housework and cooking for a family of three; a country girl preferred; references required. Apply Mrs. Maurice Park, 587 George street; phone 291J. 3d19 1025

HOUSES, REAL ESTATE

FOR SALE — 7-ROOMED BRICK house, 3-piece bath. Apply 863 Water street, opposite Red Arrow Plant. 3d19 948

FOR SALE OR RENT — A SEVEN roomed brick house, all conveniences. One second hand furnace for sale; also a number of Ancona pullets and white Leghorn hens. —A. O. Kidd, 39 Lock Street., 3d19 952

SITUATIONS VACANT

MAKE MONEY AT HOME — $15 to $60 paid weekly for your spare time writing show cards for us. No canvassing. We instruct and supply you with work. West-Angus Showcard Service, 57 Colborne Building, Toronto d f 230

MAN OR WOMAN—DO NOT REmain unemployed; handle well known line of household necessities; tremendous demand; territory arranged; work pleasant, pay liberal even for spare time; experience or capital unnecessary. Garretson Company Brantford, Ont. 12d21 892

FOR SALE

SPECIAL — CROSSED FISH SARdines, 15c per can. R. H. Hunter, grocer. 2d17 937

FOR SALE — 3 GOOD CUTTERS Comfortable rigs; freshly varnished. Also 4 pairs of extra shafts, cheap. 169 Hunter street East. 3d18 932

FOR SALE — A GOOD BLACK driving mare, aged 11; apply at the Examiner for address. 6d18 879

FOR SALE — TWO PAIRS GEESE Apply F. Hurley, R. R. No. 7, Peterborough. 3d18 928

FOR SALE — BUY IRVINE'S home-made candy, 25 cents lb. this week only. 195 Reid street. 6d 17 853

FOR SALE — ONE WHITE BABY cutter; one credit account system. Apply W. Routley's grocery. 3d19 1029

FOR SALE — BABY'S WHITE sleigh, two black fur collars, one muff cheap. Apply 789 Water St. 3d19 953

FOR SALE — PARLOR SET, Whatnot, table-all, walnut and opera cloak. Apply Examiner for address. 3d 17 926

FOR SALE—SEAL COAT WITH mink trimmings. 3-4 length. Nearly new, size 38. Apply 386 Stewart street. 3d 17 925

FOR SALE — 5 ONE HUNDRED dollar fully paid 7 per cent. preferred shares L. R. Steel Co. Chain Stores, $500.00. P. O. Box 841, Peterboro. 6d20 916

FOR SALE—FUMED OAK DINing suite, 8 pieces, also fumed library table and rocker. Perfectly new to be sold at a bargain. Apply 378 Stewart. 3 17 991

FOR SALE — 2 PEWTER TEA pots, 1 pair of snow shoes, as good as new; 1 set of fox furs. Apply Examiner for address. 3d17 914

DRY MIXED WOOD FOR SALE — 5 per cent hardwood, $11 per cord, cut 12 inches. $10 per cord 4 foot long. Prompt delivery. Phone 1911W. 512 Park street. 6d21 944

FOR SALE — MILK ROUTE — also 1 Holstein cow, freshened 6th January; 1 700-lb. capacity Separator. Apply Box 912 Examiner. 3d17 912

WOOD FOR SALE—80 PER CENT hardwood, cut and split, per cord, $12; ½ cord $6.50. Good mixed wood, $5.00 per load. Phone 1195W. or call at 326 Water street. 6d21 941

FOR SALE — I WILL SELL BY auction Saturday morning on the market square 2 good high back cutters, 2 set single harness, new; 1 set double driving harness.—W. J. Hancock. 2d17 1009

FOR SALE—OLIVER TYPEWRITer, gentleman's coon coat, size 40. Household sewing machine; Viking Swedish churn; Happy Thought kitchen stove with water front; swivel office chair. Fred A. Hodgson, 315 Rubidge street. 3d19 1024

FOR SALE — GOOD DRY MAPLE wood, cut 12 inches long, $6.50 per load, delivered; also good dry mixed good, 12 inches long, 70 per cent. hardwood, at $5.50 per load delivered. B. Revoy, 292 Woodbine avenue. 'Phone 1294W. 5d17 882

"GREETERS" STUDY HOTEL SCIENCE, SAYS OLMSTED

What an excellent name "Greeters" is for a society of hotel men! The chap who hit upon it must have been inspired, because it fits as did that suit of hand-me-down clothes we used to read about—like the paper on the wall. The "Greeter" is not a handshaker, a grinner, a boisterous "welcome-to-our-city" bellower who has a villainous habit of slapping people on the back, and miscalling their names five minutes afterward.

No, nothing of the kind. He is a modern hotel man, and that term takes in almost everyone in the operating end who is brought into contact with the public. He is the chap you meet when you register, he is the office manager, he is the assistant manager, he is the manager, maybe the auditor, in fact he may be found anywhere when you want to find someone in authority. If he has heard your name and met you he remembers both, and he doesn't do it in a bald way that plainly lets you know that retaining them is simply the feat of a trained mind, and he doesn't care a rap about you as an individual.

Quite the contrary—he conveys the impression that he is interested in your physical welfare, that you are his guest, further that he is glad to do what you request, and that it isn't a bit of trouble for him. You believe him. Then you learn his name and write in a little book with the determination to send him a Christmas card next year. He is a regular "Greeter," a man who takes his work seriously; who believes that the hotel business is one of the most substantial in the world, and one of the most necessary; that it is as permanent as the rock of Gibraltar, and just as sound; that it is worthy of the closest study, and the most intense application, and demands the services of men who go into it for the purpose of making it their life's vocation.

"The Ohio Greeters held their convention in Springfield a short time ago.

"There we took steps toward making the society something more than social with meetings now and again for the interchange of helpful ideas. We decided to send out questionnaires to our members having to do with hotel management. We will go into the different departments, ask questions regarding systems; how receipts are figured, what percentage of this or that overhead is taken care of by definite returns; how economies can be practiced, service maintained, or rather improved and expenses cut down. This will necessitate no little investigation and study, arouse in our members a desire to learn the business thoroughly, in fact to look upon it as a permanent vocation. This practice, we hope, will be extended to other states, eventually becoming national and all with good results.

Sees Lower Prices.

"In my opinion the next five years will be testing ones. There is no doubt but that hotel prices must be, and will be, reduced. That will necessitate material reduction in the overhead. Prices now are commensurate with the cost, but the cost will have to undergo paring to bring about other sure to come changes. Hotels will not be the only institutions to be brought up with a sharp turn to face lowering prices. Virtually everything that is bought and sold is confronting the same condition. It behooves the men who are in the hotel business to study, investigate, and think while they are striving to readjust their affairs and our hope is to stimulate such work.

"Efficient hotel operators are demanded. Therefore the young men in the business who know how to cut costs by eliminating waste, doing away with unnecessary employes, buying with money-saving judgment, practicing rigid economy without lowering the standard of entertainment offered guests are desirable attaches, and the ones who will get liberal compensations. 'The Greeters' are in a position to do much to further scientific hotel management. Already department heads have in individual and unorganized ways accomplished much, but in solidarity there are almost unlimited possibilities."

WANTED

WANTED—LIVE POUTRY AND rabbits; the highest market prices paid. Phone 771 and we will call. 520 Elm street. 26d37 869

WANTED — WOMAN FOR GENeral housework for a family of three adults. Apply Box 954 Examiner. 3d19 954

WANTED TO BUY—A SECOND hand auto or Creenman Knitter for socks. Apply 389 Queen Street.

WE PAY 50c TO $2 AN HOUR FOR your spare time writing show cards. No canvassing. We teach you and supply steady work. Particulars free. Kwik Showcard School, Toronto. 6d18 936

WANTED TO BUY—GOOD USED car; medium size, late model preferred. Will pay cash, but price must be right. Apply 293 Dalhousie. 6d21 942

NOTICE

MOVING AND CARTING, ANY distance, also hardwood for sale. 'Phone 1114J. Owen Johnson, 187 Perry street. 26d 2d5 70

NOTICE TO MEN — COME TO the Men's Pleasant Sunday Afternoon for one hour, 3 p.m. Special orchestra, provided with the Gospel in word and song. Bethany Tabernacle. 2d18 955

DRESSMAKING

WANTED—DRESSMAKING TO do at home. Can do any kind of sewing. Reasonable price. Apply 1687M or 47 Conger street. 3d 17 993

BULL-DOG DRUMMOND
BY "SAPPER"
(CYRIL McNEILE)

(Continued from Yesterday.)

But on this particular evening the detective proved wrong. They reached Maxim's without mishap, they enjoyed an excellent dinner, during which the American showed himself to be a born conversationalist, as well as a shrewd man of the world. And over the coffee and liqueurs Hugh gave him a brief outline of what had taken place since he first got mixed up in the affair. The American listened in silence, though amazement shone on his face as the story proceeded. The episode of the disappearing body especially seemed to tickle his fancy, but even over that he made no remark. Only when Hugh had finished, and early arrivals for supper were beginning to fill the restaurant, did he sum up the matter as he saw it.

"A tough proposition, Captain—damned tough. Potts is our biggest shipping man, but where he comes on the picture at that moment has me beat. As for the old girl's jewels, they don't seem to fit in at all. All we can do is to put our noses inside that ledger, and see the book of the words. It'll sure help some."

And as Hugh switched off the electric light in his bedroom, having first seen that his torch was ready to hand in case of emergency, he was thinking of the detective's words. Getting hold of the ledger was not going to be easy—far from it; but the excitement of the chase had fairly obsessed him by now. He lay in bed, turning over in his mind every possible and impossible scheme by which he could get into the secret centre room at The Elms. He knew the safe the ledger was kept in; but safes are awkward propositions for the ordinary mortal to tackle. Anyway, it wasn't a thing which could be done in a minute's visit; he would have to manage at least a quarter or half an hour's undisturbed search, the thought of which, with his knowledge of the habits of the household, almost made him laugh out loud. And, at that moment, a fly pinged past his head.

He felt singularly wideawake, and after a while, he gave up attempting to go to sleep. The new development which had come to light that evening was uppermost in his thoughts; and, as he lay there, covered only with a sheet, for the night was hot, the whole vile scheme unfolded itself before his imagination. The American was right in his main idea—of that he had no doubt; and in his mind's eye he saw the great crowds of idle, foolish men led by a few hot-headed visionaries and paid blackguards to their so-called Utopia. Starvation, misery, ruin, utter and complete, lurked in his mental picture: spectres disguised as great ideals, but grinning sardonically under their masks. And once again he seemed to hear the toc-toc of machine-guns, as he had heard them night after night during the years gone by. But this time they were mounted on the pavement of the towns of England, and the swish of the bullets, which had swept like swarms of cockchafers over No Man's Land, now whistled down the streets between rows of squalid houses. And once again a fly pinged past his head.

With a gesture of annoyance he waved his arm. It was hot—insufferably hot, and he was beginning to regret that he had followed the earnest advice of the American to sleep with his windows shut and bolted. What on earth could Peterson do to him in a room at the Ritz? But he had promised the detective, and there it was—curtains drawn, window bolted, door locked. Moreover, and he smiled grimly to himself as he remembered it, he had even gone so far as to emulate the hysterical maiden lady of fiction and peer under the bed.

The next moment the smile ceased abruptly, and he lay rigid, with every nerve alert. Something had moved in the room.

It had only been a tiny movement, more like the sudden creak of a piece of furniture than anything else—but it was not quite like it. A gentle, slithering sound had preceded the creak; the sound such as a man would make who, with infinite precaution against making a noise, was moving in a dark room; a stealthy, uncanny noise. Hugh peered into the blackness tensely. After the first moment of surprise his brain was quite cool. He had looked under the bed, he had hung his coat in the cupboard, and save for those two obvious places there was no cover for a cat. And yet, with the sort of sixth sense that four years of war had given him, he knew that noise had been made by some human agency. Human! The thought of the cobra at The Elms flashed into his mind, and his mouth set more grimly. What if Peterson had introduced some of his abominable menagerie into the room? Then, once more, the thing like a fly sounded loud in his ear. And was it his imagination, or had he heard a faint sibilant hiss just before?

Suddenly it struck him that he was at a terrible disadvantage. The thing, whatever it was, knew, at anyrate approximately, his position: he had not the slightest notion where it was. And a blind man boxing a man who could see, would have felt just about as safe. With Hugh, such a conclusion meant instant action. It might be dangerous on the floor: it most certainly was far more so in bed. He felt for his torch, and then, with one convulsive bound, he was standing by the door, with his hand on the electric-light switch.

Then he paused and listened intently. Not a sound could he hear; the thing, whatever it was, had become motionless at his sudden movement. For an appreciable time he stood there, his eyes searching the darkness—but even he could see nothing, and he cursed the American comprehensively under his breath. He would have given anything for even the faintest grey light, so that he could have some idea of what it was and where it was. Now he felt utterly helpless, while every moment he imagined some slimy, crawling brute touching his bare feet—

He pulled himself together sharply. Light was essential, and at once. But, if he switched it on, there would be a moment when the thing would see him before he could see the thing—and such moments are not helpful. There only remained his torch; and on the Ancre, on one occasion, he had saved his life by judicious use. The man behind one of those useful implements is in blackness far more impenetrable than the blackest night, for the man in front is dazzled. He can only shoot at the torch: wherefore hold it to one side and in front of you.

(To be Continued)

FOR SALE

$4,000.00 will buy 10 Acres of good Land, good Brick House and Frame Barn, situated ½ mile from the City. Possession 1st March. Act quickly, as this is a Bargain.

300 Acres of First-class Farm Land, located in a fine section of the country, near Peterborough; convenient to School. 140 Acres working land, remainder pasture, well watered by river and three springs. Good Stone House, with Furnace; large bank barn, silo, and other buildings. Can be purchased at a reduced price and reasonable terms.

For inspection and further particulars,—apply

J. T. O'CONNELL & CO.
136 HUNTER STREET WEST
'Phones—Office 376, Residence 1359

NOTICE TO CREDITORS

In the matter of the Estate of Wellington Herbert Bradley, late of the City of Peterborough, in the County of Peterborough, Manufacturer of Proprietary Medicines, Deceased.——

NOTICE is hereby given that all creditors and others having claims or demands against the estate of the said Wellington Herbert Bradley, who died on or about the sixteenth day of December, 1921, at the said city, are required on or before the twentieth day of February, 1922, to send by post prepaid or to deliver to the undersigned Solicitor herein for the executors of the Last Will and Testament of the said deceased, their full names and addresses, and full particulars in writing under oath of their claims and the nature of the securities, if any, held by them.

AND TAKE NOTICE that after such last mentioned date the said executors will proceed to distribute the assets of the said deceased among the parties entitled thereto, having regard only to the claims of which they shall then have received notice, and that the said executors will not be liable for the said assets, or any part thereof, to any person or persons, of whose claim notice shall not have been received by them at the time of such distribution.

DATED this 17th day of January, A.D., 1922.

A. E. DIXON,
297 1-2 George Street, Peterborough, Ont
Solicitor for the Said Executors.
5d20 27 3 10 17.

TELEPHONE 790
WHEN YOU WANT YOUR
Piano and Organ Tuned
Player Pianos a Specialty.
ALL WORK GUARANTEED.
W. H. CUNNINGHAM
560 Weller Street.

COAL
Nut ..... $16.00 per ton
Stove ..... $16.00 per ton
Pea ..... $14.00 per ton
We are now prepared to take orders for Stove Coal only, for any amount. We have also just received a fresh shipment of Nut Coal.
A. LOW & CO. 264 Simcoe Street
Phone 637. Nights and Holidays 1027.

REAL ESTATE
8-Roomed House, all conveniences, Barnardo Avenue.
New Bungalow, all conveniences, south end of city, $4,000.00.
6-Roomed Bungalow, every convenience, $2,300.00.
8-Roomed House, north end of city, worth the money, $5,500.00.
7-Roomed House, East City, easy terms, $1,600.00.
7-Roomed House, modern in every way, hen-house and garage, $4,100.00.
7-Roomed Brick House, Perry Street, in good condition, at $4,100.00.
7-Roomed Brick House, London Street, between Aylmer and George Streets, all conveniences, large lot (50 x 160). Let us show you this property.
THREE SNAPS
40 Acres, clay loam, $1,500.00 worth of timber, 7-roomed house, barn, large hog pen, 25 good apple trees; $500.00 down, balance easy terms; 4½ miles from Peterborough. Price, $2,500.00.
100 Acres, 55 acres of bush, 45 acres under cultivation. This Farm is a snap; $800.00 down. Price, $3,200.00.
1 Choice Lot, 56 x 138, Aylmer Street North, district of Manning and Aberdeen. See us and make us an offer.
We handle the best brand of Hardwood Flooring. If you are thinking of purchasing, see us.
For the next few days we are offering Wire-Cut Pressed Brick at $14.85 per M.
MORDEN & SPRY
Room 14, Phone 526
Bank of Commerce Building
Office Open Saturday Afternoon and Evening

FOR SALE
20-ACRE FARM WITH SMALL BUILDINGS, south end, at a snap.
4 SMALL ROUGHCAST HOUSES metal covered, to be removed, person wanting land, at $1,000.
T. WALKER & CO.
163 Hunter St.,W. Phone 1002

CHINA PAINTING
Mrs. Langley McCarthy
TEACHES BISCOFF'S NEW AND BEAUTIFUL WORK IN CHINA PAINTING.

STOP
and think for a moment what your loss would be should Fire destroy your buildings, business, home or contents.
Without Fire Insurance your loss is a total one.
With Fire Insurance you suffer no loss whatever—and a few dollars a year gives you this protection.
All branches of Insurance represented.
See us about policy to-day.
Davis-Thompson Co., Ltd.
Insurance and General Agency
433 George Street, - - Peterborough, Ont.

Toronto Savings & Loan Co.
NOTICE OF ANNUAL MEETING
The Annual General Meeting of the Shareholders of this Company for the election of Directors, reception of Annual Report, and other purposes, will take place at the Company's Offices, George Street, on FRIDAY the 27th day of January, 1922, at 2 o'clock, p.m.
W. G. MORROW,
Managing Director.
Peterborough, Jan. 14th, 1922.

Mail Edition

The Evening Examiner

Successful selling to-day is largely a matter of good Advertising.

PRICE THREE CENTS — PETERBOROUGH, FRIDAY, JANUARY 20, 1922 — PRICE THREE CENTS

News of Surrounding District

EXHIBITION RECEIPTS SHOW GREAT INCREASE SINCE 1918

President Denne's Report to the Peterborough Industrial Exhibition Association Expresses Progress in Terms of Dollars and Cents — Receipts Last Year $34,469 as Compared With $7,887 in 1917.

Money Spent on Grounds.

The surprising and highly gratifying progress of the Peterboro Industrial Exhibition during the last four years was modestly set out by President Roland Denne in his annual report to the members of the Exhibition Association on Thursday afternoon.

In 1918 the first year of his presidency receipts of the Fair Board jumped from $7,887.06 to $16,853.64, and have continued to increase with each succeeding year, reaching the splendid total of $34,469.67 in 1921.

The accomplishment of President Denne and his Board of Directors may be also expressed by quoting from the auditor's report, the statement of the Board's present assets of more than $40,000 nearly all of which has been invested in the trim, and modern and capacious exhibition plant which the directors have built up, most of the extensions having been made since 1918.

Mr. Denne's report follows:

To the Members of the Fair Board:

As President of this Board for the past four years I think it is due the board that a report be made to show the progress which has been made during that time, as practically the same board is intact as when I took the chair.

In 1916 the receipts for the Fair Board were $7289.90.

In 1917 when we took charge we increased this amount to $7887.06.

In 1918 it was increased to $16,853.-64.

In 1919 it was increased to $24,-422.17.

In 1920 it was increased to $25,-226.18.

In 1921 it was increased to $34,-469.67.

I wish to thank the Directors, the Manufacturers, the Merchants and the whole community of Peterborough County and district for their co-operation in making this fair what it is today, and also the City and County Councils for both co-operation and financial assistance.

Might I add a few suggestions that would be well for the new board to consider.

Firstly:—We need to add two or more committees to those already appointed that of a Gates and Finance Committee, and a Racing Commitee. In the past we have had to call on the assistance of outsiders to manage our gates and also our races, which services were performed satisfactorily. For the betterment of the Fair I think this should be under the supervision of our Directors.

Secondly:—We are in need of a Caretaker's residence. Our plant has become so large that it requires some one living on the grounds to keep an eye on our property and save insurance.

We have a fair accommodation for everything but last year it was taxed to its full extent, and it will be for the incoming board to consider not in an extravagant way more accommodation for cattle, sheep, swine and poultry.

(Continued on page 9.)

Reindeer Flour

Must be the best Flour because it is being sold by all the Grocers all the time.

Peterboro Cereal Co.

Will Investigate Fire in Kingston

KINGSTON, Jan. 20.—(Canadian Press.)—An investigation of the fire which destroyed the Eastern Ontario Dairy School on Tuesday morning, has been decided upon by Fire Marshal E. P. Heaton, who was in the city this morning.

The methods of fighting the fire, the water pressure, the condition of the hose and everything else in regard to the fire will be inquired into.

East Emily

EAST EMILY, Jan. 20. — Mr. Eugiene Switzer has returned home after spending the past week at the Young Men's Winter School, in Cobourg.

Quite a number of people from this district attended the funeral of the late Mr. Theodore Caldwell of Peterboro, on Saturday.

Mr. and Mrs. Lorne Wilson were visitors to Peterboro on Saturday.

Mr. and Mrs. Vincent Franks made a business trip to Peterboro on Saturday.

Some people in this locality have been refilling their silos during the past week.

Mr. Pratt of Toronto, took charge of the services in Bethel church, on Sunday, when he gave an address on Education.

Mr. Robert Lewers of Fraserville is visiting his daughter, Mrs. Harry Deyell.

Miss Annie Doube spent a couple of days with friends in Peterboro, during the past week.

Mr. W. Guthrie, who has been visiting his brother, Mr. Isaac Guthrie of East Emily, has left for Midland to visit his parents, Mr. and Mrs. Robert Guthrie before returning to Winnpeg.

The Omemee Epworth League entertained the Bethel League on Monday night, January 16t when the Bethel people taking charge of the meeting. Mrs. Lockhart Wright gave a topic as also did Mr. Harry Jackson. Mrs. Gordon Harrison and Mr. Ira Switzer sang solos. The young ladies of Omemee served refreshments, after which a very enjoyable social hour was spent in games and contests.

The stork called at the home of Mr. and Mrs. Richard Davis last Saturday and left them a baby boy.

FOUND DAMAGE FOR H. JOHNSTON, HAVELOCK

HAVELOCK, Jan. 20.—The case of Howard Johnston vs. Dunsford of Peterboro lasted three hours and forty minutes in the Division Court here before Judge Huckye of Peterborough. Plaintiff claimed damages caused by a collision on Ontario street in October last, in which the plaintiff's buggy got the worst of the deal when the defendant's automobile collided with it. Johnston claimed in all the sum of $60.00 made up of repairs to buggy and harness, wages paid to his father because of inability to perform them himself owing to illness, and accounts from his wife for nursing her mother, who was hurt in the collision, and the physician's account for the same lady.

His Honor found for plaintiff with costs.

The claim for the doctor's account and for the nursing of the mother-in-law, Mrs. Merril, were only allowed by the consent of the defence, as otherwise Mrs. Merrill's only recourse was to sue Dunsford for the amounts. Mr. O'Brien represented the plaintiff and Mr. Kerr the defendant

Learn to work with quick, deft motions and even dish washing will lose its terror.

IN NORWOOD AND DISTRICT

Horse Ran Away and Smashed Cutter Runner and Eggs — Fourth Chautauqua Event a Real Delight.

Personal Mention.

Mrs. Kate Sanders who has been visiting friends in the village for the past month returned to her home in Toronto on Tuesday.

Mr. Crowe of Eddington Sask. was a guest at the home of Mr. and Mrs. Arthur Nixon during the week.

Mr. and Mrs. John Miles have returned to Norwood after visiting friends in Havelock.

The Misses Hamilton of Peterbror are guests of Miss Edith Tedford.

Miss Mildred Clarke who has been visiting her sister Mrs. Franklin Webster for the last couple of weeks returned to her home in Ennismore.

Mr. Cyrus Johnston was in Peterboro the first of the week.

Miss Mary Tucker is visiting her sisters the Misses Tuckers at Peterboro.

Mr. Nelson King spent Wednesday evening in Havelock.

Chautauqua Concert

The fourth entertainment of the Chautauqua series given under the auspices of the 40th Northumberland Chapter Daughters of the Empire was presented on Monday evening in the town hall. There was not a very large attendance but those in attendance were pleased with the concert. The entertainers were "The Alexander Trio" and every number was well received.

Damaged the Cutter

On Tuesday afternoon a horse belonging to Mr. Douglas Baker became frightened at something while on Colborne street and ran away, breaking a runner of the cutter and smashig a basket of fresh eggs which Mr Baker had just brought in to sell

R. A. MASONS, HAVELOCK INSTALL NEW OFFICERS

HAVELOCK, Jan. 20.The following officers of St. Andrew's Chapter Royal Arch Masons, Havelock were recently installed by Ex. Comp. Alex Mathison.

Prin. Z.—, J. Breckenbridge, Prin. H.—L. F. Hagerman, Prin. J.—H. F. McNichol, Scribe E.—J. L. McLean, Scribe N.—T. P. Lancaster, Treasurer—Jas. Skene, P. S.—Robert Anderson, S. S.—Geo. Rigby, J.S.—A. C. Denike, Janitor—James Skene.

During the business of the evening, Ex. Comp. R. H. Butterhill of Toronto, was honored by the Chapter by being made a life member. After the ceremony the members of th Craft partook of a most dainty repast prepared by caterer Reg. Brennan a the Royal Cafe.

HOCKEY SCORES

Intermediate O.H.A.

Clinton 8, Mitchell 7.
St. Helen's 4, St. Michael's 1.
Port Dover 5, Paris 4.
Hamilton Tigers 3, Beavers 2.

Junior O.H.A.

Belleville 3, Brockville 0.
Hamilton C.A.C. 4, Grimsby 2.
Stratford 19, Preston 1.
Guelph 3, Kitchener 2.
Seaforth 7, St. Mary's 6.
Univ. of Toronto 12, De Salle 2.
Milton 6, Weston 2.
Port Colborne 10, Cayuga 2.
Welland 7, Niagara Falls 4.
Cobourg 7, Whitby 5.
Kitchener 5, Guelph 4.
Glencoe 6, London 2.

N.O.H.A. Junior.

North Bay 2, Sudbury 1.

Northern League Junior.

Chesley 5, Wiarton 1.

Lower Ottawa Valley League.

Rockland 9, Russell 1.

WHY IS AN ARMADILLO?

TELEGRAPH AND CABLE NEWS

TO MEET CHURCHILL.

BELFAST, Jan. 20.— (Canadian Press.)—Sir James Craig, the Ulster Premier, left Belfast last night for London, where he will meet Winston Spencer Churchill, Secretary for the Colonies, to-morrow or Saturday to discuss outstanding questions concerning the Government of Northern Ireland.

WORK SHOP FOR BLIND.

VICTORIA, B.C., Jan. 20.—(Canadian Press.)—It is probable that a work shop for the blind will be established by the Federal Government in Victoria, where those so afflicted may occupy their time in useful pursuits.

TO BACK ULSTER.

BELFAST, Jan. 20.— (Canadian Press.)—In view of the impending retirement of Field Marshal Sir Henry H. Wilson, chief of the Imperial General Staff allusions made to him yesterday at Lisburn and Belfast by Sir James Craig, the Ulster Premier, are considered significant.

At Lisburn, where Field Marshal Wilson unveiled a statue of Brig. General John Nicholson, who played a large part in the crushing of the Indian mutiny in 1857, Sir James said the Field Marshal was prepared to back Ulster in all difficulties. Later, at Queen's University, Sir James, in an address, said:

"If there ever is a turn he (Field Marshal Wilson) can do for his native heath, if ever we want him when Ulster is in difficulty, all this will bring us together, perhaps more closely than we have been brought before."

These references to Field Marshal Wilson caused a profound stir and were the subject of much comment.

THE POPE'S CONDITION.

ROME, Jan. 20.— (Canadian Press.)— The physicians in attendance upon Pope Benedict, Doctors Battistini and Bignini, after their evening visit, described the bronchial affection from which the Pope is suffering as taking the usual course. The temperature was slightly more than 100, a little higher than the morning temperature.

The feeling at the Vatican appears to be that the Pope's illness is not grave. Dr. Marchiafava, noted medical authority, has been in consultation with the other physicians. Notwithstanding the optimism there is no assurance that the attack has been checked. All that could be said at the Vatican was that the physicians hoped to prevent the spread of the disease and avoid complications.

LIQUOR STORES.

WINNIPEG, Jan. 20.— (Canadian Press.)— Moderation League proposals for doing away with the present temperance legislation and setting up government liquor stores, at present before the Provincial Legislature, are held to be contrary to the provision of the Initiative and Referendum Act under which the appeal is being made. It was said by government members that the manner in which the petition was introduced in the House are contrary to this province. The petition, is is said, does not carry a copy of an act by which the government stores are to be realized, but what is termed commonly a blank act, or skeleton legislation, which merely sets forth the end desired.

"Defeat for the measure was forecast clearly by a canvas among members," states the Winnipeg Free Press.

ALLEGED CONSPIRACY.

MONTREAL, Jan. 20.—(Canadian Press.)—Charged with the theft of approximately $80,000, J. A. Seguin and Mrs. McNamara yesterday appeared before Judge DeCarie in the Court of Special Sessions, to answer accusations of conspiracy in connection with the estate of the late Mrs. Robert Guenwald.

Both the accused were assigns under the will of the deceased, and the contention that they were bequeathed the money they are alleged to have stolen. The poeces of the estate, however, claim that they obtained $50,000 worth of victory bonds and other documents which make a total of $80,000.

After receiving evidence from many witnesses in all day session Judge Decaris acquitted both Mrs. McNamara and J. A. Seguin of the charge. His Lordship said that no proof whatever of conspiracy had been made. Both the parties were acquitted some months ago of kidnapping Mr. Gruenwald.

PROMINENT MAN DEAD.

KINGSTON, Ont., Jan. 20.—(Canadian Press.)—W. B. Dalton, senior member of the Wholesale Hardware store of W. B. Dalton and Sons passed away this morning aged seventy-eight.

FIRST TIME IN HISTORY.

SAN FRANCISCO, Jan. 20.—(Canadian Press.)— Ice formed on the decks of the ferry boats on San Francisco Bay yesterday, and sawdust had to be sprinkled for the first time in history to keep passengers from losing their footing, according to the ferry crews.

NEW TYPE WHEAT.

SASKATOON, January 20. Canadian Press. — Dr. Seager Wheeler, the wheat wizard of Rosthern, speaking here to-day, intimated that he is working on a new type of wheat free from rust affection

Dr. Wheeler gave an interesting account of how he creates new seed by hand rubbing and hand picking selected heads of grain ,

DRUG COMPANIES' RIGHTS

CALGARY, Alta., Jan. 20.—Canadian Press.—It is my intention to await the result of the action taken in court in Edmonton Saturday morning and whatever the decision of that court may be, the government is prepared to stand by it, provided it is upon the legal points involved and not upon any techicalities that might exist," was the statement issued by Attorney General Brownlee here to-day when asked concerning his attitude on the legal battle for the rights of incorporated drug companies in the province to handle liquor.

POINCARE'S POLICY.

PARIS, January 20. Canadian Press. — The statement of policy of the Poincare Cabinet was read in the Senate to-day by M. Barthou, the Minister of Justice. The Senate particularly applauded the passage declaring that France could not be charged with Imperialism when she has paid a higher price than others for the peace she was now seeking to consolidate, and the reference to the inseparability of Belgium and France's intention to take necessary measures against Germany in case of non-payments of reparations.

There was likewise applause for the statement that the starting point from which the length of the Rhineland should be measured had not yet been fixed, as the Premier intimated, owing to Germany's bad faith.

RELEASE PRISONERS.

BOMBAY, Jan. 20. Canadian Press —At a meeting yesterday of the Working Committee of the All-Indian Congress, M. K. Gandhi, the leader of the Non-Cooperationists, presiding, a resolution postponing civil disobedience until January 21, was presented, pending the result of the conference now in progress of the leaders of all parties in India.

It has been agreed also that if the government is willing to release all political prisoners and withdraw the prohibitions against the volunteer corps and public meetings, all "hartals" and similar anti-government activities shall cease.

TIES UP SHIPPING.

NEW YORK, Jan. 20. Canadian Press. — One of the thickest fogs ever observed by the local weather bureau officials, settled over New York yesterday, practically tying up shipping. More than twenty steamers due to arrive with passengers and cargo anchored outside of the harbor waiting for the fog to lift. Only five had entered Quarantine to-night and of these but two ventured the fog enshroudded channel leading to the docks. Among the ships detained was the big steamship Scythia which anchored in the lower harbor with more than 500 passengers on board.

The fog extended as far out to sea as Nantucket and along the coast from Portland, Maine, to the Virgin-

HOLD JAPAN RESPONSIBLE

FOR MALADMINISTRATION AT HOME AND ABROAD IS THE PLATFORM OF OPPOSITION PARTY TO GOVERNMENT.

TOKIO, Jan. 20. — (Canadian Press).—Japan's Government Party the Seiyu-Kai, must be held responsible for maladministration home and abroad, says the platform of the Kensei-Kai, or Opposition Party, formulated at a mass meeting yesterday preparatory to the resumption of the Diet next Saturday.

Among the announced policies of the Kensei-Kai are Co-operation with the Powers for maintaining peace, universal suffrage, regulation of prices so as to lighten the burdens of the people, limitation of armament, development of education, naval retrenchments and improvement of popular economic methods.

Viscount Kato, President of the Party, delivered a speech in which he expressed regret at the maintenance of Japanese troops in Siberia, by which he declared Japan had gained only the enmity of Russia and international suspicion. He saw no reason to decry the work of the Washington Conference, since he said the Kansei-Kai had first advocated the restriction of armaments But he deplored what he called disregard for the spirit of the Anglo-Japanese Alliance.

He expressed dissatisfaction with the United States' attitude concerning limitation of naval armaments. If the United States did not intend aggression, he declared, it was unnecessary to insist upon a ten-to-six ratio of capital ships instead of proposing a more positive plan of restriction. The four-power treaty, he thought was insignificant, beyond accomplishing the abrogation of the

(Continued page 5.)

HAPPY NIGHT WITH FARM YOUNG FOLK

REAL JOLLY TIME FOLLOWS TRANSACTION OF IMPORTANT BUSINESS — EAST PETERBOROUGH CONVENTION SATURDAY, JAN. 21.

AGRICULTURE COURSE

(Contributed by J. C. Petrie.)

On Tuesday evening, 17th January, the Peterborough branch of the United Farm Young People held a most interesting meeting in the U. F. O. Rooms, Peterborough.

Coming Concert.

The committee in charge of the coming U.F.Y.P.O. concert reported that it will be held in the Victoria Hall on Thursday evening, 26th January. An excellent programme has been arranged. Besides short and humorous addresses by several prominent speakers in the city, there is a splendid selection of dialogues, recitations, songs, etc. Following the programme, the Young People will serve refreshments, to which every club member is asked to contribute cake and sandwiches. As this is something novel in the line of entertainment, a huge crowd is expected from the city and country. Everyone should keep the date, 26th January, open and watch The Examiner for advertisements.

Winter Course.

At the request of Peterborough U.F.Y.P.O., Mr. F. C. McRae, agricultural representative, has arranged

(Continued on Page 5.)

DECKS READY FOR ACTION

Important Cabinet Business Before Fifteenth Parliament Opens — Premier King is Expected in Capital To-day

OTTAWA, Ont., Jan. 20.—(By Canadian Press).—With thirteen members of the King Cabinet returned by acclamation, the decks are cleared for action on parliament hill. Important business which must be dealt with before the doors open on the first session of the fifteenth parliament, awaits the attention of the new Ministry, and it seems likely that little time will be lost in tackling it. Though the Prime Minister is not one of the elect, it said that he will devote but little of the country's time to fighting the battle in North York. Parliament must meet, and the meeting cannot be too long delayed if Government departments are to be supplied with money. The fiscal year closes on March 31, and money votes put through at the last session of parliament must be renewed if the business of the country is to be carried on. When in opposition, Mr. King protested against the practice of voting a proportion of the total estimates for the purpose of carrying on while items were discussed in detail. It is likely, therefore, that he will bring in such a vote unless absolutely necesary, and that means that estimates must be introduced early in the session, and discussed item by item, all of which takes time.

The Prime Minister is expected in the capital to-morrow, after having paid a flying visit to his constituency. Hon. Charles Stewart, Minister of the Interior, is reported to be on his way to Ottawa after an unsuccessful search for a seat in his

(Continued on page 5.)

Columbia February RECORDS

NOW ON SALE—these new, sparkling Columbia Recordings. Study the list below It's the latest news from music-land.

DANCE RECORDS

April Showers—Fox-Trot — Eddie Elkins' Orchestra
June Moon—Fox-Trot — Eddie Elkins' Orchestra — A-3515 85c

Leave Me with a Smile—Fox-Trot — The Happy Six
How Many Times Intro. "The Sheik"—Fox-Trot — The Happy Six — A-3512 85c

The Sheik—Fox-Trot — Ray Miller and His Black and White Melody Boys
Weep No More (My Mammy)—Fox-Trot — Ray Miller and His Black and White Melody Boys — A-3519 85c

Ka-Lu-A Fox-Trot — Knickerbocker Orch.
Blue Danube Blues—Fox-Trot — Knickerbocker Orchestra — A-3516 85c

Gypsy Blues From "Shuffle Along"—Medley Fox-Trot — The Happy Six
Birds of a Feather—Fox-Trot — Manhattan Orchestra — A-3514 85c

Cho-Cho-San—Fox-Trot — Eddie Elkins' Orchestra
Tea Cup Girl—Fox-Trot — Eddie Elkins' Orchestra — A-3509 85c

When Francis Dances with Me—Medley Waltz — Prince's Dance Orchestra
Love's Ship—Medley Waltz — Prince's Dance Orchestra — A-6203 $1.50

SONG HITS

Unexpectedly — Bert Williams
Brother Low Down — Bert Williams — A-3508 85c

Yoo-Hoo — Al Jolson
Georgia Rose — Broadway Quartet — A-3513 85c

Da Da Da My Darling — Frank Crumit
When Francis Dances with Me — Frank Crumit — A-3521 85c

Song of Love From "Blossom Time" — Edwin Dale
I'll Forget You — Edwin Dale — A-3517 85c

I Want My Mammy — Vernon Dalhart and Al Bernard
That's How I Believe in You — Edwin Dale — A-3520 85c

I Hold Her Hand and She Holds Mine — Al Herman
They Call It Dancing — Al Herman — A-3507 85c

Old Time Blues From "Put and Take" — Edith Wilson and Johnny Dunn's Original Jazz Hounds
Frankie — Edith Wilson and Johnny Dunn's Original Jazz Hounds — A-3506 85c

OPERA and CONCERT

Could I — Charles Hackett — 49936 $1.50

The Swallows — Lucy Gates
The Wren — Lucy Gates — A-3510 $1.00

Mira, di acerbe lagrime From "Il Trovatore" — Rosa Ponselle and Riccardo Stracciari — 49922 $2.00

Mattinata ('Tis the Day) — Riccardo Stracciari — 79720 $1.00

The Old Rugged Cross — Oscar Seagle
When They Ring the Golden Bells For You and Me — Oscar Seagle and Male Quartet — A-3518 $1.00

INSTRUMENTAL MUSIC

Serenata — Duci de Kerekjarto — 79749 $1.00

Valse Lente 'and Pizzicati From Ballet Sylvia — Columbia Symphony Orchestra
Espana Rhapsody — Columbia Symphony Orchestra — A-6202 $1.50

My Hawaiian Melody — Ferera and Franchini, Hawaiian Guitar Duet
My Sweet Sweeting — Helen Louise and Frank Ferera, Hawaiian Guitar Duet — A-3523 85c

New Columbia Records on Sale the 20th of Every Month.

COLUMBIA GRAPHOPHONE CO.
Toronto 205

THE J. M. GREENE MUSIC COMPANY, LIMITED
THE HOME OF GOOD MUSIC
Greene Music Building, Charlotte Street, Peterboro
Branches: LINDSAY, BELLEVILLE, KINGSTON and BARRIE

WILSON'S "The National Smoke"
BACHELOR
Still the Most for the Money
10c.
ANDREW WILSON & CO TORONTO AND MONTREAL

Evening Examiner

PHONES—Editorial, 1601. Business Office, 1600. Private Branch Exchange to all Departments.

The Examiner is a member of the Audit Bureau of Circulation.

The Daily Examiner, published every lawful evening. The Peterborough Examiner, Limited. Office, 419 George Street.

The Weekly Examiner, published Thursday morning.

The Subscription Price of The Daily Examiner is $6.00 per year; that of The Weekly Examiner is $1.50.

U. S. REPRESENTATIVES.

Special U. S. Representatives—W. H. Stockwell, 629 People's Gas Building, Chicago, Ill.

New York—Chas. F. Miller, 225 Fifth Avenue.

Advertising Rates on application.

A. M. GLOVER, Managing Director.

FRIDAY, JANUARY 20TH, 1922.

THE PETERBOROUGH EXHIBITION.

The fact that the annual meeting of the Peterborough Industrial Exhibition Board yesterday was the largest and most enthusiastic in the history of the organization, shows that there is little danger of the growth of the annual fair being checked. There is no organisation in Peterborough that is such a combination of energy, vim, and enthusiasm as the Fair Board, the members of which throw themselves into the work with a determination and vigour that will not be denied. The result is shown in the transformation that has been achieved in the plant at the Exhibition Grounds and in the steadily mounting receipts, which have grown from $7,289.90 in 1916 to $34,469.67 last year. That the revenue should be increased five times in such a short period is undisputable proof that the reputation of the Peterborough Exhibition is each year growing more illustrious and that the confidence and interest of the public are constantly being developed. The re-election of President Roland Denne for his fifth successive term is a matter upon which both Mr. Denne and the association are to be congratulated; the former because of the proof it furnishes of the confidence and approval of the directors, and the latter because Mr. Denne's untiring efforts as President have been in a large measure responsible for the continuous progress achieved by the Exhibition. There is every reason to believe that this year's fair will set a new record for success.

THE UNEMPLOYMENT RELIEF.

In connection with the administration of the emergency relief fund, it has been decided that no assistance shall be supplied to those families who have become domiciled in Peterborough since November 1st. With the object aimed at in this decision, no fault is to be found. It is a safeguard designed to prevent Peterborough from being flooded with workless men from outside points who might be tempted in hearing of the local relief fund to come here in the hope of sharing in the benefits of the assistance given. That protection, however, could have been furnished just as effectively if it had been provided that no help would be given to families who located in Peterborough after the first day on which the fund began to function. People who came here during the past couple of months and who, as a result of not being able to secure employment, are in need of assistance, are, as a result of the resolution passed the other night, not considered eligible to participate in the relief measures. What is to become of them? If they are in destitute circumstances, they cannot be allowed to starve because of red tape technicalities. Their numbers cannot be large enough to be a heavy drain in any case, and The Examiner cannot see much indication of Christian charity in slamming the door in their face. Others who come in after the distribution of the fund has begun are on a different footing. The warning has been given and they take their own chances if they chose to disregard the intimation that Peterborough does not promise to become a shelter for the unemployed of the surrounding district. But the November 1st dead-line appears to be rather drastic.

OUR CIVIC GOVERNMENT.

Dr. Horace L. Brittain delivered an address before the members of the town planning course at the University of Toronto early this week that will be endorsed by anybody who has given the matter of civic government any thought. Dr. Brittain declared that so many different commissions and departments were spending the taxpayers' money in Toronto that it was impossible to exercise any intelligent control or coordinated supervision over the expenditure. And the conditions he complains of in Toronto are nearly as bad in Peterborough and other cities. Our whole system of municipal government is clumsy, unbusinesslike and inefficient. No private business managed on such lines could hope to remain solvent very long. There are too many committees and commissions, and in the case of the former, as Dr. Brittain pointed out, men are too often appointed chairman not because they are efficient, but because they are good negotiators or good fellows. We are, however, conservative about such things in Canada; we cling to the old methods not because they produce the best results, but because we have always had them and we are too indifferent or too lazy to look about for a better policy. And our tax rates continue to increase and we complain of inefficiency and extravagance, turn out old aldermen and elect new ones, always hoping for better luck each year and rarely getting it, for the simple reason that the system upon which we are working has long outlived its usefulness. Dr. Brittain is one of those who has long been turning the spotlight upon the pitiful inadequacy of our policy of municipal administration, but he has not yet succeeded in arousing sufficient interest to cause a demand for an improvement.

THE STUFF THEY CALL WHISKEY.

A young policeman—a man who had won a Carnegie medal for bravery, a man who had a good record on the force, a man of family—drew his pay on Monday and drank some of the stuff they sell as whiskey in the New York speakeasies. Sometimes this stuff blinds those who drink it; sometimes it kills them; sometmeis it drives them mad.

It drove the young policeman mad. He commandeered a cab and so scared the driver by firing his pistol that the driver jumped out and ran away. The policeman left the wrecked cab and fled to the house-tops. He smashed a skylight and rampaged in the hallways. The householders called a patrolman from the street. The crazed policeman met him on the stairs and aimed his pistol at him, but it missed fire. The sober policeman's petol did not miss fire and the bullet went through the drunken one's heart.

Hooch did it—the dyed liquid that the bartender in the blind tiger puts out on the bar in a bottle with a counterfeit label and tells his customers is "real prewar goods."—New York Herald.

RIVERSIDE PARK AGAIN.

Because The Examiner has suggested that the means of collecting a gate at Riverside Park should be maintained in the interest of amateur sport, Mr. George Leader accuses us of a change of front in regard to this property. At the time the by-law authorizing the purchase of Riverside Park was before the people, The Examiner, he says, endorsed the proposition that the land be secured for park purposes. He is quite right—we did take that position—but we cannot see any reason why the park could not be made to serve both purposes. It could be available to the public during the hours when it is not required for games, just as Alexandra Park in Oshawa is used. But if it comes to a question of providing one more park for Peterborough or sacrificing the only grounds that offers facilities for the carrying on of the summer and autumn sports in which so many people are interested, then The Examiner believes that an enclosed athletic ground is of more value to the community than a park. As for carrying on sports for gain, Mr. Leader is evidently not well acquainted with the aims and objects of the Peterborough Amateur Athletic Association. The revenues obtained from the various games conducted by that body are to be used in providing more recreation for the people of Peterborough. The results of such work are already to be seen in the School and Junior Hockey Leagues, which are furnishing healthful sport for hundreds of Peterborough youngsters.

GETTING AFTER THE HAND-BOOKS.

The Windsor police force has been creating a mild ripple of excitement within the last few weeks by its campaign against "book-making." Several raids have been staged and fines imposed by the magistrate. Chief Thompson seems determined to put an end to this sort of sporting enterprise so far as Windsor is concerned. In so doing he is but following the lead of the authorities in various cities. In Detroit, for instance, countless raids have been staged of late and dozens of men arrested for taking or making bets in an illegal way. In Toronto the police have been similarly active. In short, there appears to be a concerted effort to eliminate this form of gambling.

There is nothing particularly complicated about book-making to those initiated in the mysteries of the business. Races are in progress somewhere at almost every season of the year. Largely the same horses are in use from day to day, shipped from one track to another. Animals that raced at the local ovals last summer may now be running in the southern states or in Mexico. This means that the names of most of them are familiar to racegoers here and everywhere. Their performances, as recorded by the racing sheets published for that purpose, are closely watched and almost as keen an interest is taken when bets are made with hand-book conductors as when the bettor actually sees the animals perform at the tracks. In the hand-books, however, the "investor" is not provided with an opportunity to make as much money as at the track, owing to certain fixed limits. These limits, of course, are known to the bettors so there is nothing unfair about the practice.

Many persons who are keenly interested in racing and have no objection to placing bets under legal conditions at the tracks, are opposed to hand-books. They feel that the operation of the latter is likely to bring the whole racing game into disrepute because it keeps up the whole year round an interest that, in their opinion, should be confined to a few short weeks during the summer.

Employers have complained that their employes are interested in betting twelve months of the year to the detriment of their work. Time is spent in studying the "form" that might be spent to better advantage. In addition, there is the old complaint that a great many men are betting and losing money that they cannot afford to lose and sometimes even while their dependents suffer. In some places, complaints to the police say, juveniles have been allowed to place wagers. This is anything but a desirable condition of affairs.

The operating of hand-books is an old, old story. The system has been used for years. As far as Windsor is concerned, most complaints appear to have originated from the fact that too many persons have decided to enter the business. With a few "quiet" books in operation, little or nothing was heard of the game. But of late, reports say, the number of book-makers has increased so rapidly that the thing has become serious.

The instinct to gamble in some form seems to be inherent in most of us. If it is not one thing, it is another. Many men who would not think of placing a bet on a horse race have not the slightest hesitation in gambling for big stakes on the stock market—only they do not call that gambling. This is only one of a hundred different forms. Prizes for card games, lucky drawing contests, etc., are all gambling. They vary only in form. The principle is the same. As far as the hand-books are concerned, the plain fact remains that they are illegal. If a majority of the people believe that the books should be allowed to remain in operation, the thing to do is to change the law that now prohibits them. On the other hand, if most persons believe that they should not be allowed to operate, the law deserves to be strictly enforced. The ignoring of this or any other piece of legislation is not conducive to the promotion of general respect for law and order. A thing is either legal or illegal. If the latter it should be stopped.—Border Cities Star.

EDITORIAL NOTES AND COMMENT.

Prosperity is just around the corner.

That Windsor barber who declares he is only making $3 a week is evidently merely scraping a living.

Evelyn Nesbitt can still get her name on the front page. A lot of movie stars would like to know how she does it.

The public generally were glad to read of the successful year enjoyed by the Y.M.C.A. It is a community institution in which all should be interested.

Mr. Tooms, M.L.A., does not seem to see eye to eye with some of his Labour colleagues in regard to Hydro matters.

A lot of men have been busy figuring how much twenty-four quarts of liquor a year would cost.

LITERARY GEMS.

I would be nobler than to clutch
My little world with gloating grasp;
Now, while I live, my hands unclasp,
Or let me hold it not so much
For my own joy as for the good
Of all the gentle brotherhood.
—Richard Watson Gilder.

VOICE OF THE PEOPLE

THE PARK QUESTION

To the Editor Examiner.

Dear Sir:—I do not understand the change of view point of the Examiner re the Riverside Park Question for if I remember aright, it spoke of the Park at the time of the by law as a necessity for East Peterboro and now we apparently have enough parks, without this one but it is imperative that it be held closed in the interest of professional sport.

I was at the meeting called in the council chamber to discuss this question, ex-Mayor Duncan, then Mayor was in the chair and the desirability of purchasing the park with its possibilities was a reiterated by the different speakers that I felt as if I had by inadvertence strolled into a spring or fall millinery opening and that it was a dream of a hat or a duck of a bonnet we were discussing purchasing and so to make the illusion more complete not one speaker mentioned the word afford. Why sir I remember one of the speakers drawing such a picture of this park to be, with its green sward sloping gently down to the river bank, where under the shade of beautiful trees happy bathers were disporting themselves in the lovely bathing places which had been made by driving piles into the bed of the river out from the bank, and making the bottom soft and safe by a thick coating of sand drawn there for the purpose. Of the beautiful Otonabee flowing lazily by bearing on its bosom many Peterboro canoes occupied by happy lovers on their way to the beautiful islands on which picturesque kiosks had been erected and in which neat maidens dispensed ice cream and other cooling dainties, the islands I remember were to be connected by rustic bridges which also would connect the main land. As I listened to all this sir it brought to my mind that immortal poem by Mrs. Heman

'I hear thee speak of a happy land,
Thou callest its children a happy band
Mother, Oh where is that radiant shore
Shall we not seek it and weep no more
It is where the flower of the orange flies
Or dates grow ripe under sunny skies
Or midst the green island of glittering seas
Not there, not there, my child."

And I thought I should find that happy land a soon as the City Council had time to finish the beautiful bridge they were then engaged on and were free to devote their time and energies to make this picture a fact.

The bylaw carried to purchase the place known as Riverside Park with the property adjoining on the north side for a public park and I do not see that it is within the right or provence of the city council to put the park purchased with the proceeds of that bylaw to any other use or purpose except it be for a limited period wing perhaps to the undesirability of spending money at the present temeemeemeeemmmmmmm repsent time to put it into shape for a park. And if it is leased a rent commensurate with the value of the property so leased should be charged I hold that while it is the duty of spaces for its citizens it is no part of its duty but is derogatory to it to bolster up any entertainment or sport etc., which is only run for gain and which only appeals to a portion of the population. It is a wrong political priniciple to tax the whole people for the benefit of a section however worthy.

I do not believe the bylaw would have carried for the purpose now put forward.

GEO. LEADER

Wise and Otherwise

The Far Eastern problem is largely one of keeping the best of China for guests.

Peace may not be assured, but we have peace treaties that pass understanding.

The poor in Europe may not know who's who in America, but they know who's Hoover.

Well, when the ships are scrapped we can salute visiting royalty by waving a plowshare twenty-one times.

Now if Lloyd George wants a man's size job, let's see him Pacify the Irish in New York.

Another little need of the times is something to get the bonds of matrimony back up to par.

When the world's arms are cast into the sea, we trust the jingoes will stand by their guns.

There are still hot-heads in the navies but a sinking spell will lower their temperatures.

The smart young man usually succeeds after he outgrows the habit of being too darned smart.

When you talk to the haughty clerk in the outer office, you are almost afraid to ask for his "superior."

When the restaurant orchestra plays, you can't tell whether that sound is made by the saxaphone or the man at the next table eating soup.

Every child comes into the world endowed with liberty, opportunity, and a share of the war debt.

The opening number of this season's concert of the Powers will be "Blest be the tie that binds."

Politicians should remember that it is the wagon tongue that pulls the load, not the waggin' tongue.

An enhusiast says Russia is' 'a lens for the closer study of democracy." We probably means a pestilens.

In a small town, nothing to excites the neighbours as the receipt by one of them of a special delivery letter.

And the reason parents think it their duty to whip children is because they are big enough to get away with it.

After they accumulate a nice little national debt, the Irish will begin to wonder why it is called a "free" state.

And so the magazines are hungry for humor. What about the "First Class' stamped on some of the manuscripts the receive?

It's a queer system that provides Marines to guard the mail cars from robbers and leaves passengers to take a chance at the ticket office.

Women in Philadelphia, Pa., according to the estimates on payments of Federal taxes levied on luxuries, are spending $6,000,000 a year for powder, rouge and lip sticks.

Produce Markets

Grains—Marquis and fall wheat, $1.00; barley, 55c; oats, ; buckwheat, 60c; flour, half bbl., $4.30 pastry flour, 24 lb. bag, 91c.

Vegetables—Turnips, peck, 30c; potatoes, wholesale bag $1.30; potatoes, retail bag, $1.75-$1.85; peck, 30-35c; beets peck, 40c; celery, 20-35c; leaf lettuce, 5c; cabbage, 15-20c.; bean, bush, $4.00; onions, 3 lbs. for 25 cents; onions, per peck, 75 cents; head lettuce 20 to 25 cents; sweet potatoes, per pound, 10c, carrots, bunch, 5c; cooking onions, pk. 75c; Spanish onions, lb., 10c, parsley, 5c; pumpkins, 10c to 20c; citrons 10c-15c; squash 15c-20c; vegetable marrow, 10-15c; cauliflower, 15-25c hothouse tomatoes, 70c lb.; leeks, bunch, 5c.; Californian cauliflower 25, 35 and 40c; mushrooms, pound $1.00; green onions, bunch, 5c.

Hides and Wool—Cow hides, heavy, 6c; cow hides, light, 8c; horse hides, $1.50-$2.00; calf skins, veal, 12c; calf skins, kips, 10c; sheep skins, 35-50c; lamb skins, 25-30c; fine wool, 12c; medium wool, 8c; coarse wool, 6c.

Dairy Products—Creamery butter, 41c-45c; dairy butter, 40c-45c; oleomargarine, 35c; eggs, 70-75; shortening, lb., 19c; lard, 20-21c; new cheese, lb., 20-25; margarine, lb., 28c.

Fruits—Bananas dozen, 40-50c; Tangerine dozen, 50c; California navel oranges, doz., 50-70c; lemons, doz., 30-50c; grapefruit, 10-15c.; cocoanuts, 35c; Snow apples, pk., 75c Spys, peck, 60-75c. Greening apples, bu. $1.25; Pewaukie apples, bu., $1.25; Smyrna figs, lb., 40-50c; California grapes, 35c; mixed nuts 30c; California pears, dozen, 75c; Malaga grapes, 40c.; Malaga raisins, 50-55c package; cranberries qt., 25-30c.; Pomegranates 10c.; Chestnuts, 40c; Brazils, lb., 30c; Almonds 30c; Cacabas ;melon, each, 50c English walnuts, lbs., 35c; Florida oranges, 50-70c; Bellflower apples, peck 60-70c; pineapples, 30-50c.

No. 1 Spys, $8.00; Balfour, $5.-$6.00; No. 1 Greenings, $6.50; other grades Greenings, $4.50-$5.50; Russets, $5.50-$6.00; Pewaukie, No. 1, $6.00; Pewaukie, No. 1, $4.50; Mackintosh Reds, $8.00; box, $3.75; Russets pk., 70c.

Fish—Salmon snacks, lb, 30c; pink salmon, 20c; whitefish, lb., 20c; haddies, lb., 20-25c; oysters, qt., $1.35 bloaters, lb., 10c; fillets, 25c., kippen, 20c lb.; ciscoes, lb., 25c; halibut, 25-30c. lb.

Hay—Hay, ton, $27.00-$30.00; hay, baled $36.00; straw, ton, $15.

Meats—Beef, lb., 10c-30c; hens, old 20c-25c; spring chicken, lb., 25c-ducks, lb., 25c-30c; live hogs, $10.00; dressed hogs, $18.20; lamb, 15c-30c; bacon, 40c-55c; pork, 10c-25c; mutton, 10c-25c; sausages, 15c-20c.; Geese, lb. 30c.; Turkeys, 50-55c.

Honey—Comb honey, lb., 30c; white clover honey, lb., 18c-20c; honey, buckwheat, lb., 15c.

APPOINTED PRESIDENT.

GENEVA, Jan. 20. — (Canadian Prss.) — Dr. Gastoa Dacunha, of Brazil, has been chosen President of the Council of League of Nations to succeed Paul Hymans, of Beligum, who acted in that capacity during the present session.

DOMINION C.B.Q TABLETS

Stop COLDS, HEADACHES, NEURALGIA

You need not continually be inconvenienced by such ailments if you take proper precautions. A Cold is quickly relieved by DOMINION C.B.Q. (Cascara, Bromide Quinine) Tablets — *when it is merely a cold*, but when more serious ills result from belittling its danger,—the evil effects are sometimes incurable. DOMINION C.B.Q. Tablets are reliable and highly recommended; they relieve Headaches or Neuralgia in a few hours. Always keep a box with you.

At all druggists—in the Red Box.

NATIONAL DRUG AND CHEMICAL CO. OF CANADA, LIMITED 26

LAST CHANCE AT THIS!

The Talk of the Town!

UNUSUAL MONEY-SAVING SALE

SUITS and OVERCOATS

MADE-TO-MEASURE

From High-Priced Materials

Cloth and Trimmings Alone Cost More Than This.

$14.75

Regular Values Up to $35.00.

The demand for these Suits and Overcoats at this price has been so great since it was announced last week that Monday night will see them all sold.

In some of our finest lines of Suitings and Overcoatings there are only a few lengths left.

We want to get rid of these "ends" now before new spring and summer goods arrive. Hence the reason for this Sale with its extraordinary offer of a Suit or Overcoat made to measure for only $14.75.

Think what this means! This is NOT a SALE of SHELF-WORN, READY-MADE GARMENTS, but a sale of REAL Suits and Overcoats; tailored to your own individual measure—and FIT AND SATISFACTION GUARANTEED. Your money will be refunded if you are not perfectly pleased.

By buying now you not only get a wonderful bargain—the materials used are alone worth more than we ask for the finished garments—but you help us to keep our shops busy during these quiet weeks.

You'll certainly be sorry if you miss this chance. It's well worth coming for. Act at once — come and see the beautiful materials for yourself.

THE REGENT TAILORS SALES CORPORATION, LIMITED

326 GEORGE STREET ARCADE

CHASE & SANBORN'S
SUPERIOR TEA
Fragrant - Delicious
In ½ and 1lb. cartons

IN MILLBROOK AND DISTRICT

REGULAR STATUTORY MEETING OF SCHOOL BOARD—BANQUET IN INTEREST OF BOYS AND GIRLS

ENJOYABLE DANCE

MILLBOOOK, Jan. 20.—At the regular statutory meeting of the School Board which was held on Wednesday, January 18th., at 8 p.m. Rev. C. R.Spencer was re-elected chairman; Mr. Spencer has held this postion since January 1919. Mr. A. A. Smith was re-elected secretary treasurer; Mr. Smith first became a member of the Board in January 1899, and is now entering upon his eighteenth year as secretary-treasurer. A management committee was appointed consisting of Messrs. C. R. Spence, C. Thorndyke, and L. C. Russell.

On motion it was decided to join the Ontario School Trustees and Ratepayers' Association; and Rev. C. R. Spencer was appointed delegate to the Ontario Educational Association Convention which meets in Toronto at Easter time.

Some corresondence which had been received was given necessary attention and the meeting adjourned till further notice.

Juvenile Banquet

The banquet in the interests of 'teen age boys and girls, and also of Sunday School workers, which was held in Grace Presbyterian Church on Monday evening, proved a most enjoyable and successful event. About fifty guests sat down to the nicely decorated and well-[illegible] tables. The pastor, Rev. G. S. Gervan, acted as [illegible] he proposed the toast to "The King" when all joined in singing the national anthem, and Mr. R. J. McKnight responded.

"Our Country" was proposed by Miss N. V. Brown and Mr. L. C. Russell made reply.

"The Teen Age Boys", proposed by Miss Kathleen Lancashire and J. Larmer responded.

"The Teen Age Girls", was given by Foster Russel and the reply made by Miss Loretta Barnard.

Mr. A. M. Ferris of Toronto, who was the guest of honor, led in the community singing, which was a most enjoyable feature of the occasion, and also spoke on the work of the C.S.E.T. aid C.G.I.T. organizations, as well as on some phases of Sunday School activities. Mr. Ferris congratulated the young people on the excellent manner in which the various speakers had proposed and replied to, their respective toasts. There will doubtless be some splendtd results accruing from the advice and information given by Mr. Ferris during his visit to Millbrook as he is an able speaker and well versed in the work of his department.

Splendid Dance

The dance held in the Town Hall on Wednesday evening, under the auspices of the L.O.L. No. 79, was thoroughly enjoyed by the large number of guests who were in attendance. Mr. and Mrs. Amos Strong provided the music for the occasion with violin and piano, and Mr. L. Morton acted as floor manager in his usual efficient manner.

A few of those present were: Mr. and Mrs. W. Wood, Mr. and Mrs R. A. Wood, Mr. and Mr. Stu Hutchison, Mr. and Mrs. W. Armstrong, Mr. and Mrs. L. Morton, Mr. and Mrs. H. Ryley, Mr. and Mrs. E. Doxsee, Mr. and Mrs. Howard Lunn, Mr. and Mrs. Floyd McMahon, Mr. and Mrs. William Crocker, Rev. and Mrs. C. R. Spencer, Misses I. Acres, Gertrude Gray, L. Francey, G. Morton, L. Hunter, M. Russell, M. Shaw, E. Gray, Iva Powell, M. Fallis, O. Fallis, A. Davidson, P. Richards H. Spencer, D. Robinson; Messrs. J. Widdis, A. Fallis, M. Kinsman, M. Carr, Austin and Arthur Thorne, N. Earle, J. Kinsman, W. Francey, R. McDonald, Roy Hunter, W. Lang, M. Todd, R. Smith, V. Morton, W. McElroy, Aubrey Fallis, E. Armstrong, Cecil Leal, S. E. Eakins, P. I. Bentley, E. Morden.

Church Meeting

The annual congregational meeting of Grace Presbyterian Church was held on Tuesday, January 17th., at 3 p.m. The attendance was the largest for some years, and the reports given were most encouraging Mrs. J. R. Eakins, reporting for the Ladies Aid, stated that over $1,000 had been raised by that organization during the year; Mrs. R. J. Doak reported for the W.M.S. and Mr. C. Thorndyke gave the treasurer's report which was very gratfying. Dr. A. Jemison and the pastor gave the report of the session and Mr. Gervan also gave the necessary information regarding the Sunday School in the unavoidable absence of the superintendent, Mr. L. C. Russell. Miss Edith Deyell gave an excellent account of the C.G.I.T. work being done, and Mr. Gervan explained that the C.S.E.T. organization was also well under way.

Mr. Chas. Thorndyke was re-elected treasurer and Dr. A. Jemison congregational secretary; Messrs. R. J. Doak, T. A. Kelly, J. Lancashire, J. H. McKnight and W. S. Thorne were elected to the Board of Managers.

Lunch was served by the ladies of the congregation at the close of the business session.

Dr. A. Jemison and Mr. T. A. Kelly left for Toronto on Thursday morning to attend the annual reunion of the Scottish Rite Masons.

Miss Currie of Omemee, is the guest of the Misses Mary and Annie Kells.

Mrs. J. C. and Miss Anna Kells have gone to visit friends at Elizabethville, New Jersey, expecting to be away for some time.

Convalescence
Requires Wincarnis

In a state of convalescence, while the crisis is over, the danger of relapse may not be over. It is then that strength and vitality should be restored as quickly as possible.

Fresh air, sleep and such nutritious articles of food as can be easily digested are required to restore the lost vitality and repair the wasted tissues. But as the system is too weak to absorb the mineral elements that compose the body—it is here that WINCARNIS is so wonderful. For it contains Iron and Manganese for enriching the blood; Phosphorus for Brain and Nerves; Calcium, Sodium and Potassium—Phosphates essential for Bone and Tissue-Building—in a form that promotes their ready absorption into the system.

Everyone recovering from illness should take WINCARNIS. If you would quickly restore rosy cheeks and the glow of health to friends or loved ones who have been ill, take them a bottle of WINCARNIS.

At all druggists—16 oz. Bottle $1.50

WINCARNIS

Proprietors: COLEMAN & CO., LIMITED NORWICH, ENG.

Canadian Office: 67 Portland St., Toronto. Frank S. Ball, Resident Director. 164

CAMPBELLFORD AND DISTRICT

ANNUAL MEETING MENIE AYRESHIRE'S BREEDERS' CLUB—OFFICERS ELECTED — PLEASANT AND PROFITABLE EVENING WITH DICKENS.

PERSONAL MENTION

CAMPBELLFORD, January 20.—The members of the Menie Ayrshire Breeders' Club held their annual meeting on Wednesday, 18th January, in the Farmers' Club Rooms, Ferris Block, Campbellford, at one p.m. There was a good attendance. Th president, Mr. E. A. McCook called the meeting to order, and gave a very interesting addr.ss. The secretary then read the minutes of the last meeting. Mr. Leeson, of Peterborough followed with a short address, and was later made a director of the Board. The meeting approved of duplicating all prize money to to the agricultural fair. Mr. R. H. Little anounced that a prize of $10.00 would be given to the regular performance classes at the fair. The Club members were in favour of the forming of a larger and more complete prize-list with additional funds. The Club has also organised judging classes which take place bi-monthly at local breeders' homes and are proving quite successful. Last year there were 70 head of Ayrshires shown at the Campbellford Fair by members of the Club. This year they expect to have at least 100.

The following is the result of the election of officers for the coming year:

Hon. president—William Stewart.
Prseident—E. A. McCook.
Vice-president—John Locke.
Secy.-treas.—F. M. Rutherford.
Directors—John Thompson, Geo. Stokes, Chas. Macoun, Fred Howes, W. E. Tummon, John Rannie, Alex. Leeson, W. A. Hume, R. H. Little, and Thos. Kerr.
Auditor—Thos. Kerr.

Personal Mention.

Misses Nellie and Cherrie Turner, who spent the past week with friends in Toronto, returned home on Monday.

Mr. Donald Graham, of Deseronto, is visiting at his home here.

Mr. G. A. Payne was in Havelock on Wednesday.

Miss Hilda Cowell is visiting at the home of her parents, Mr. and Mrs. R. T. Cowell.

Mrs. George W. Hammond entertained a large number of her friends at her home on Tuesday and Wednesday.

Mr. W. H. Middleton, meter inspector, paid an official visit to town yesterday.

Friends will regret to learn that Mrs. Thos. Pope suffered a stroke on Wednesday.

Evening with Dickens.

A pleasant and profitable evening was spent at the League at the Methodist Church on Monday. The programme was in charge of the capable president of the Social and Literary Department, Miss Ruth Taylor. Mrs. G. A. Kingston gave an excellent paper on the "Life of Dickens," and read brief excerpts from some of his works. Miss Minnie Winters, Messrs. Gerald Wilson, Harry Kenney also gave readings from Dickens.

Very pleasing musical numbers were also given, duet by Miss Nellie Hoover and Mrs. A. L. Malcolm, and a flute selection by Mr. Walter Lowe. An invitation from the young people of St. Andrews to visit them on Monday evening, January 30th, was received. All the members of the League are urged to be present on Monday night as this is the concluding night of the Squirrel and Owl contest. The Squirrels are still 98 points ahead.

Died in Campbellford.

There passed away on Naseby St. on Monday, January 18, Willie, son of Mr .and Mrs. Truman Alexander. The deceased who was about 19 1-2 years of age, had been ill for about a year with tuberculosis. The funeral was held yesterday afternoon, service at the house at 2 p.m. conducted by Rev. C. Crozier of the Standard Church, and interment taking place in Mount Pleasant cemetery.

Lecture Enjoyed.

The lecture given in St. Andrew's church on Tuesday evening under the auspices of the W.M.S., was thoroughly enjoyed by the large number present. The speaker of the evening, Prof. Bruce Taylor, of Queen's University, gave a very eloquent and impressive address, his subject being "Imperial History."The speaker showed how missionaries had affected history and among others referred to David Livingston, whose intention was to go to China but Africa was his lot.

Very pleasing vocal numbers were rendered by Mrs. (Rev.) C. F. McIntosh and Miss Emma Meiklejohn. Rev. C. H. McIntosh presided and gave a brief address. All who were present came away with a better knowledge and a greater interest in missions.

Daughters of the Empire.

The Beamersyde Chapter Daughters of the Empire have issued invitations for a dance to be held in the opera house on Friday evening, Jan. 27th.

The Grave.

There passed away in Campbellford on Thursday, at the home of his sister, Mrs. Thomas Atkinson, Mr. John Fox, aged 57 years. The deceased was a man of genial disposition and was respected by all who knew him. Surviving are his brothers Robert of town, Thomas of Meyersburg, and a sister Mrs. Thos. Atkinson, Rear street. The funeral takes place this afternoon at 3 p.m. from the residence of his sister, service being conducted by the pastor, Rev. C. F. McIntosh, and interment will take place in Mount Pleasant cemetery.

An Informal Dance.

Messrs. John Rannie, Clifford Anderson, Carman Hay, and W. F. Scott were the hosts on Wednesday night of an informal dance at the opera house. Excellent music was provided and the large number present report a pleasant time.

HAD BAD COUGH AND SORE THROAT

Never neglect a cough or cold however slight. If you do it can have but one result: it leaves the throat or lungs, or both, affected. A single dose of

DR. WOOD'S NORWAY PINE SYRUP

will help to stop the cough, soothe the throat ,and if the cough or cold has become settled on the lungs the healing virtues of the Norway pine tree along with the soothing and expectorant properties of other excellent herbs, roots and barks, promptly eradicates the bad effects, and the persistent use cannot but help to bring about relief.

Mr. Albert Marsh, Lower L'Ardoise, N. S., writes: "About a year ago I contracted a cold accompanied by a very bad cough and sore throat. I sent for the doctor but what he prescribed did me so little good I became discouraged. A friend came to see me and asked me if I had ever used Dr. Wood's Norway Pine Syrup. I told him I had not and sent him away to get me a bottle. I started using it, and after a couple of days I found that I was getting relief, and after taking two bottles the soreness in my throat seemed to be leaving me, so I resolved to continue its use, and after I had used five bottles both my sore throat and the cough were gone. I would not be without "Dr. Wood's" for any money."

Price, 35c and 60c a bottle; put up only by The T. Milburn Co., Limited, Toronto, Ont.

HOLD JAPAN RESPONSIBLE

(Continued from page 1.)

Anglo-Japanese Alliance, but the speaker found merit in the declarations in favor of peace on the part of the strong powers.

He ascribed the failure of the Shantung negotiations to impatience and indiscretion on the part of the Japanese authorities, who, he said, had shown unnecessary haste in the restitution of the Province to China. He said general military reorganization was necessary, in line with the proposed naval limitations.

Gazing at her mother, who was dressed for the ball in a very decollete gown, the little girl remarked: "I s'pose the ladies and gentlemen dance in separate rooms, don't they, mama?"

Anaemia

Thin, watery blood is no more nourishing than thin, watery milk—skim milk.

But you can soon enrich thin blood, overcome the anaemic condition and build up the whole system by using Dr. Chase's Nerve Food.

Mrs. F. G. Simmons, 42 Curtis St., Brantford, Ont., writes:

"For about eight years I suffered from anaemia. My circulation was poor, my gums and lips were pale, and my hands and feet were always cold. I was nervous and unable to sleep well. I had frequent headaches, seemed restless and easily worried or irritated. There was a buzzing sound in my ears. Indigestion was also one of my complaints, and I often was attacked by weak spells. I went to a doctor, who told me I was anaemic, but as I did not get any better I decided to try Dr. Chase's Nerve Food, and after the first box I felt brighter and my headaches completely disappeared. I continued using the Nerve Food for quite a while. I am quite well now, and cheerfully and gratefully recommend Dr. Chase's Nerve Food to people suffering as I did before I used this splendid medicine."

Dr. Chase's Nerve Food, 50c a box, all dealers, or Edmanson, Bates & Co., Limited, Toronto.

DISTRICT CURLING

CAMPBELLFORD, Jan. 20.—In the Tankard group with Napanee last night, Campbellford rinks were defeated by Bob Wray and W. Belair, 40 to 29. The games were as follows:

Campbellford	Napanee
W. W. Wiggins	Ted Clarke
W. J. Meiklejohn	Chas. S. Symons
Pat J. Kelly	Rev. D. C. Ramsay
D. E. Tait	Rob. Wray
Skip 14	Skip. 21
Geo. Ashton	B. L. Hyman
S. J. Dolman	J. W. Davidson
R. A. Dunk	W. J. Cook
W. E. Carnahan	W. Belair
Skip 15	Skip 19
Total.....29	Total 40

MILLBROOK, Jan. 20.—The following are the rinks and scores in the curling games with Peterborough, played here on Thursday, Jan-19th, both morning and afternoon.

Morning Game.

Peterborough	Millbrook
E. Northey	S. T. Tucker
W. E. Ball	E. R. Richards
R. Waddell	J. Steele
Dr. G. N. Greer	Ross Edmunds
Skip 5	Skip 14
12 ends.	
M. Duffus	J. Lancashire
Thos. Hooper	L. R. Atkinson
John Reid	J. N. McGill
S. T. Medd	R. H. Edmuns
Skip 8	Skip 17

Afternoon Game.

Peterborough	Millbrook
E. Northey	W. E. Ball
J. F. Linton	W. G. Hetherington
Dr. Greer	H. B. Allen
R. Waddell	C. Larmer
Skip 7	Skip 18
14 ends.	
Geo. Benor	Geo. Hetherington
T. Hooper	A. McCorry
J. Reid	J. E. Allen
S. T. Medd	W G. Sales
16 ends.	

Total scores, Peterborough 35, Millbrook 62; 27 points in favor of the home team.

The Allan Cup.

Wednesday evening's curling for the Allen Cup resulted in a victory for Cecil Larmer over R. H. Edmunds. The former, however, won by only one point; when the requirer 12 ends were played the scores were even, an extra end being required to decide who should finally win out. The members of the winning rink are: D. Sheppard, Geo. Raper, H. B. Allan, Cecil Larmer skip. The cup is now displayed in Mr. G. W. Sayles' window.

LADIES! LOOK YOUNG, DARKEN GREY HAIR

Use the Old-time Sage Tea and Sulphur and Nobody Will Know.

Gray hair, however handsome, denotes advancing age. We all know the advantages of a youthful appearance. Your hair is your charm. It makes or mars the face. When it fades, turns gray and looks streaked, just a few applications of Sage Tea and Sulphur enhances its appearance a hundred-fold.

Don't stay gray! Look young! Either prepare the recipe at home or get from any drug store a bottle of "Wyeth's Sage and Sulphur Compound," which is merely the old-time recipe improved by the addition of other ingredients. Thousands of folks recommend this ready-to-use preparation, because it darkens the hair beautifully, besides, no one can possibly tell, as it darkens so naturally and evenly. You moisten a sponge or soft brush with it, drawing this through the hair, taking one small strand at a time. By morning the gray hair disappears; after another application or two, its natural color is restored and it becomes thick, glossy and lustrous and you appear years younger.

LINDWOOD U.F.O. CLUB MAKES ASSIGNMENT.

LINDWOD, Jan. 20.—The United Farmers' Club here has made an assignment. The club conducted a general store and a grain elevator and failure is due to heavy purchases of goods made at peak prices upon which it was impossible to realize at the present time. The liabilities are placed at $17,000 and the assets,composed of book accounts and stores on hand, at $12,000. The club had a membership of about one hundred.

TRENT RIVER HAPPENINGS

TRENT RIVER, Jan. 20.— Mr. W. A. Richardson, of Norwood, agent for London Mutual Life Insurance Co., made a business trip here yesterday and was guest at the Sedgwick House.

The young people are enjoyinfg the sport nightly at the open air hockey and skating rink. Arrangements are under way for a lively game between two local team this week.

Mr. and Mrs. A. Wight spent yesterday in Peterborough.

Mrs. John Waters returned home from Peterborough Tuesday, where she has been with her son Bruce, who has been a patient at the Nicholls Hospital for the past six weeks, but is making a good recovery from his recent operations and expects to return home next week.

Mr. and Mrs. Waters feel most grateful for all the acts of kindness shown them both by their friends and neighbors of Trent River and friends in Peterborough, particularly the staff at the Nicholls Hospital, and wishes to thank most heartily all those who so willingly aided and helped to make the burden lighter.

"The Sheik"

By the exclusive Club Royal Orchestra, who also play "Dapper Dan," making a pair of Fox Trots that will surely win many admirers for this new organization.
His Master's Voice-Victor Record 18831, 10-in. 85c.

PAUL WHITEMAN and HIS ORCHESTRA
Play four wonderful new Fox Trots
"Weep No More My Mammy"
"April Showers"
His Master's Voice-Victor Record 18825, 10-in., 85c.
"Everybody Step"
"Ka-Lu-A"
His Master's Voice-Victor Record 18826, 10-in., 85c.

Ask to hear them played on the
Victrola
at any "His Master's Voice" dealers
Manufactured by Berliner Gram-o-phone Co., Limited, Montreal

HAPPY NIGHT WITH FARM YOUNG FOLK

(Continued from Page1)

to hold the Winter Short Course in Agriculture in Peterborough this year. It will be held in the U.F.O Rooms, Simcoe Street, Peterborough, every weekday from 23rd January till 17th February, exclusive of Saturdays—the classes assembling at 10 a.m., and being dismissed at 4 p.m. The course is free of charge and open to all young farmers, and Mr. McRae and Mr. G. H. Thompson, of Stanleyville (an O.A.C. graduate) ,are sparing nothing to make this course a success from an educational standpoint, and it is up to the young men around Peterborough to do their part by attending.

Special speakers for this course include Dr. F. G. Hutton, a well-known veterinary surgeon of Welland County, who will be present on the 13th of February; Mr. R. H. Harding and Mr. J. Guardhouse, well-known live stock men, who will be here on 6th and 7th February and 31st January and 1st February, as well as several members of the staff of the O.A.C., Guelph.

Convention in Peterborough.

East Peterborough County United Farm Young People are holding a convention in Peterborough on Saturday, 21st January, the morning session commencing at 9.30 sharp. The delegates appointed from the Peterborough Club are as follow: Miss Alberta Fowler, Messrs. V. S. Milburn, R. Wood, and S. McKee, G. Whitfield, and the club leaders, Mr. and Mrs. W. R. Shields.

It was with much regret that the Young People accepted the resignation of Mr. V. S. Milburn as president. He has been most faithful and untiring in his efforts to further the work of the club. But since he has accepted the office of the local branch of the U.F.O., he felt that the responsibility of both offices was too much for him, and so asked to be relieved of the duties of the presidency of the Young People's Club, though he will still remain an active member.

Mr. George Whitfield, of Monaghan, was elected to succeed him.

Splendid Debate.

Then followed a splendid debate: "Resolved, That Agriculture Has Been of Greater Benefit to Canada Than Has Manufacturing." Messrs. Stanley Cann and William Steinkraus ably upheld the affirmative, while Messrs. Rae Wood and Harry McKee defended the negative. All four debaters were well prepared with figures, facts, and quotations to prove their points. The judgs, Mr. A. T. Brown, B.S.A., Mr. W. R. Shields, and Mr. G. Hancock brought in a decision in favour of the affirmative

Mr. Archie Bulmer gave a very instructive and much appreciated paper on "Municipal Government," his humorous remarks on the women and the municipal franchise bringing forth many broad smiles.

Quite Impromptu.

After this came what was perhaps the most entertaining feature of the evening, an impromptu debate: "Resolved, That a Life of Single Blessedness is Preferable to a Life of Married Bliss." Nearly every one present were lined up on either side under the two captains, and debated with right good will and merriment. The score was 18 to 21 in favour of the negative.

For Next Meeting.

The following programme was arranged for the next meeting, which will be held in the U.F.O. Rooms on Tuesday evening, 7th February, at 8.

Debate: "Resolved, That the Protective Tariff Enables the Farmer to Secure Better Prices for His Farm Produce," with Messrs. Clifford Prophet and Fred Steinkraus on the affirmative and Mr. Gordon Hancock and Miss Pearl H. Petrie on the negative.

Mouth organ selection—Mr. Arthur Simpson.

Impromptu debate, dealing with the delicate subject of "Proposing," the actual topic to be announced at the next meeting.

Game—"The Mystery," in charge of Mr. Cecil Wood.

"God Save the King."

Perfect Service in Victrolas and Records at the Finest Victrola Parlours in Peterboro
Heintzman Hall
Royal Bank Building - Hunter Street
Visit the New Victor Service Parlours, with
Weber's Drug Store, 220 Charlotte St.
Victrolas and Complete Stock of Victor Records
OPEN EVERY EVENING

E. V. Warne, Jeweller
325 George St., Near Charlotte
Is the Authorized George St. Agent for "His Master's Voice" Victor Records.
New and Direct From Factory.

DECKS READY FOR ACTION

(Continued from Page3)

own province of Alberta. He will probably be accommodated in Quebec, where Argenteuil County is vacant.

There is no indication as to the nature of the business which the Government will take up first when it gets into action. Measures for relief of unemployment, the railway situation, further steps for re-establishment of solders, judicial appointments, etc., are all on the programme, it is stated. Nova Scotia is still without a lieutenant Governor, and the High Commissioner, Sir George Perley has not yet been replaced.

Birmingham , Ala., claims ten women listed as coal miners and one who earn her livelihood as a railroad switchman.

OLD CHUM
Canada's Favorite Pipe Tobacco
The Tobacco of Quality

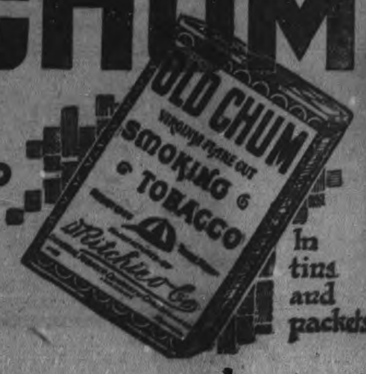

In tins and packets

How Her Red Head Made Her A Prima-Donna

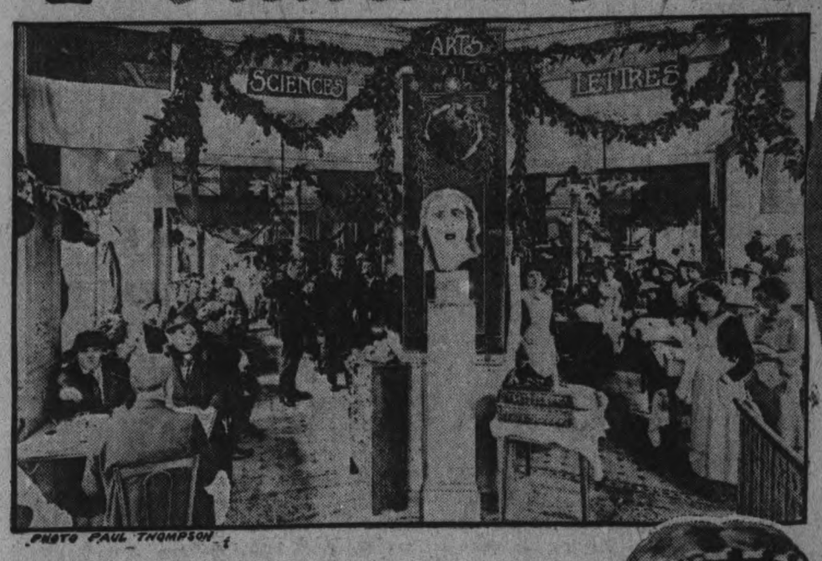

PHOTO PAUL THOMPSON

A restaurant typical of the Montmartre section of Paris where Mlle. Schneider lived in poverty waiting for the coveted opportunity to make a name for herself in grand opera

© UNDERWOOD & UNDERWOOD

How Mary Garden Finally Gave a Hearing to the Statuesque French Beauty With the Flaming Red Hair Who Pursued Her Everywhere for Weeks, and How Jeanne Schneider's Ambitions Will at Last Be Realized

© MISHKIN

Mary Garden, the talented director of the Chicago Opera Company. After hearing Jeanne Schneider's sweet and well-trained mezzo soprano she promptly engaged the young French woman at a salary of $200 a week

Right, Jeanne Schneider, the statuesque Parisienne with the vivid red hair, who shadowed Mary Garden for weeks so persistently that she finally won a hearing for her voice

© KEYSTONE VIEW CO.

Beautiful Lina Cavalieri, who has been forgiven by Mary Garden, and will be heard in grand opera again this season after a silence of many years. She will sing the leading role in a number of operas in which Jeanne Schneider will have an important part

Dorothy Jardon, who left the Chicago Opera Company in disgust. Doubtless she could give Mlle. Schneider some valuable pointers concerning the petty jealousies which make the career of a grand opera singer so difficult

SAMSON, according to the Biblical story, derived his prodigious strength from his long and thick hair and was able to perform feats of strength rivaled only by the mythical labors of Hercules. He rent his enemies "hip and thigh," smote them with the jawbone of an ass until they, learning the secret of his strength, shaved his head, rendered him impotent and put him at menial labor. It was not until his hair grew in again that his strength returned and enabled him to pull down the pillars of the temple, bringing death not only to himself, but to more people than he had ever killed during his lifetime.

Now, in the circles of grand opera, far removed from mythology and Biblical times, we have a modern and female counterpart of the strong Samson—a counterpart not in the matter of strength, but of hair. The secret of Samson's strength lay in his hair. The secret of his counterpart's success lies in her hair. For it was through her hair that she was able to win her voice a chance. Without her hair she, too, would have been impotent—would probably never have had a trial—but with it she won her trial and will appear as a prima donna before American opera audiences this winter to win their approval or disapproval.

Her name is Jeanne Schneider. She is French, thirty years old, a stunning statuesque beauty gifted with a charming soprano voice. Practically unknown in France, refused a chance with the Paris Opera, she was finally engaged by Mary Garden, the capable director of the Chicago Opera Company, and is coming to America to sing.

And it was her hair that gave her a chance. Not the thickness of her tresses—though thick they are. Not the length of her locks, although they are long and not bobbed like those of her sponsor's. Nor yet an attractive curl nor an alluring fluff. It was the color—a red of such brilliant hue that all who behold her speak of her as Jeanne of the flaming head. When nature provided the pigment of her hair she did not act in any halfway measure. She did a thorough job. With the result that there is no chance of calling her hair Titian, rusty, bronze, auburn or golden. There are no two ways about it. It is red—flaming red. And nature also endowed her with the attributes which are characteristic of red-headed individuals—persistency and the will to do. She also endowed her with a voice. And America is going to hear her.

Under Mary Garden's wing she will appear as a prima donna in the most popular operas together with Lina Cavalieri, who has patched up her differences with the temperamental director, and will even appear in "Thais," Miss Garden's favorite role which she has so long regarded as her very own.

Will she win the approbation she so seemingly deserves? Will the path be strewn with roses, or will it be tortuous and rocky with the petty troubles which have so long marred life behind the scenes of opera? Will her red hair be a cause for jealousy and will she go back to France disillusioned? Will she leave the ranks of the company in disgust, as Dorothy Jardon did, because of the petty jealousies?

From early childhood Mlle. Schneider has been singing. During her schooldays in Nancy, where she lived with her parents, she was always singing children's songs in her shrill soprano voice. No one paid her marked attention. It was her vivacity, they said. Such spirits went with her hair. It was not until she had grown up and her voice had developed that the music lovers of miniature Paris, at the French call Nancy, began to notice her voice.

Mlle. Jeanne has a real voice, they told her parents. Her parents were glad and encouraged her to sing. They sent her to the best teachers in Nancy—that is, the best they could afford, for the coffers of the Schneider family were not overly full. When the local teachers had taught her all they could they urged the parents to send her to Paris, where the really great masters of the voice taught. But this was impossible. It costs a great deal more to live and study in Paris than it does in Nancy and *mere* and *pere* Schneider, with their small *epiceric* could not afford it.

But Mlle. Jeanne's heart was now set on going. She was convinced that she had a voice and that success would be hers if only she had the opportunity. And when a "red head" makes up her mind, be she French, American or Irish, it is hard to dissuade her. So after two years of teaching and entertaining she accumulated enough money to make the trip and to study under the great teachers. But she soon found that the prices the great teachers demanded were far more than she could afford and she had to be contented with frequenting the opera, studying under teachers who were not the best and picking up what little money she could by singing.

It was hard, discouraging work, but Mlle. Jeanne stuck to it and refused to be disheartened. Whenever she could spare the money, which was not very often, she purchased standing room at the opera and worshiped from afar those who were occupying the places she yearned for.

There came a time, however, when engagements became scarce and no money was forthcoming. The parents back in Nancy were unable to advance any funds.

Then she read in the Paris papers that Mary Garden, the wonderful American singer, was coming to Paris to give auditions to European singers and to sign them up for the Chicago Opera Company, of which she was the *directoire generale*. She determined to make the famous Miss Garden give her a trial.

So she took new heart and applied herself to her studies harder than ever. She made friends with a poor teacher in the Montmartre section of Paris, where she was living. The teacher heard her voice and joined with her in the belief that it would some day be recognized. He shared his frugal meals with her, showed her where she could earn enough by singing to allow her to live—and taught her all he knew. He urged her to make application for a trial with the Paris Opera so that she would have some standing when Miss Garden arrived. But the application was rejected and there was nothing to do but hope.

Then Miss Garden arrived, but she was so busy with the stars of the opera that there was no time for such an unknown as Mlle. Schneider. But mademoiselle was not disheartened. Whenever she went to Miss Garden's hotel she was told by her secretary that Miss Garden was occupied. Some other time, perhaps. She even saw the famous woman herself as she passed in the hallway. Again and again she was refused. On several occasions she caught glimpses of the woman she wanted so much to speak with. But apparently the great Miss Garden did not notice her. Any one else might have been discouraged and have given up the attempt to secure an audition, but Mlle. Jeanne had red hair and she had the voice, and the hair was determined that the voice should be heard and recognized. So she embarked upon a campaign. Wherever Miss Garden went, Mlle. Schneider followed her. It was a case of "Everywhere that Mary went" she too was sure to go.

When Miss Garden went to the opera, so did Mlle. Schneider. One occupied a box. The other bought standing room. But the other always made it a point for the one *(and only—in her eyes)* to see her. And Miss Garden could not help seeing her. Even Mercury's helmet of invisibility would have found it difficult to hide that flaming shock of hair which covered the ambitious girl's head.

At length Miss Garden asked her secretary who her red-headed shadow was. "Wherever I go I see that red head illuminating the landscape. Who is she? What does she want? Why does she follow me?" The secretary told her who she was and that she wanted a trial for her voice.

The secretary was told to grant her an interview. Such persistency should not go unrewarded, she said. And that is how it came about that Mlle. Jeanne realized her first ambition, a hearing by the great American director. She was given an interview and a hearing, and Miss Garden marveled at the quality and range of her voice. And she did what Jeanne had hoped and prayed—she engaged her at $200 a week to sing with the Chicago Opera Company this winter.

But it was not only her voice that won her her place with the opera company. If she hadn't possessed the voice, of course, her hair wouldn't have mattered. But it was her hair and her persistence that procured her her opportunity.

New York Tribune Inc.

ADDITION TO HOSPITAL IS NEARING COMPLETION.

Splendid Site Will Be a Feature of Completed St. Joseph's Building.

The addition to St. Joseph's Hospital is rapidly nearing completion and gives promise of being one of the finest hospital buildings in a city of this size anywhere in the Dominion.

One of the most admirable features of the completed building will be its splendid site. From almost any point in the city approaching from east, west, nort, south, there is obtainable a fine view of the hospital across the river. Coming down Hunter street, standing on the bridge, driving in from Ennismore or from the Empress Hotel, one can see the long line of red brick building with its many windows.

The rough preliminary work is practically completed. Thousands of feet of metal conduits have been laid for the elaborate system of electric lightning and the six miles of bell-wire to be used; the two boilers and the mains for the forced hot-water heating system are already installed; and the complete equipment of modern plumbing fixtures is already in place.

Except for the hanging of the doors, the carpenter work is practically completed; the plasterers began work on Tuesday morning, and a bevy of Italian artists are busy with the terrazzo flooring in the operating theatres and the borders in all the corridors. Painters and glaziers have done considerable work, and frames for the fire-proof doors in the elevator shafts, stair hallway and main wall between the new and old buildings are in place, as well as the fire protection standards. Scores of barrels of asphalt are awaiting the formation of a base for the noiseless patent flooring which is being used throughout the building.

KEEPS SHOES BLACKENED.

Try this method of caring for your shoes without blackening them: Carry one of those handy little lambswool shoe dusters in your shopping bag and keep your boots always free from dust. Every day use a stiff brush on the soles and the groove between sole and shoe, black and polish heels and edge of the sole, then treat the rest to a bath with a sponge lightly moistened in milk. The boots take a dull polish, never crack, and keep their softness to a good old age.

ECZEMA You are not experimenting when you use Dr. Chase's Ointment for Eczema and Skin Irritations. It relieves at once and gradually heals the skin. Sample box Dr. Chase's Ointment free if you mention this paper and send 2c. stamp for postage, etc. a box; all dealers or Edmanson, Bates & Co Limited, Toronto.

THESE BABIES ARE WELL NOW

Remarkable effect of Dr. Caldwell's Laxative Syrup Pepsin on constipated babies.

Daughter of Mrs. E. Smith, Guelph, Ont.

The experienced mother quickly associates the baby's crying with constipation, biliousness, feverishness or sour stomach, and knows that a mild laxative will soon relieve the trouble.

Half a teaspoonful of Dr. Caldwell's Laxative Syrup Pepsin will work wonders with a crying, peevish baby. It is just a vegetable compound of Egyptian Senna and simple laxative herbs with pepsin that all druggists sell under the name of Dr. Caldwell's Laxative Syrup Pepsin. It has the largest sale in the world, and a dose costs less than a cent!

Mrs. E. Smith, 9 Harris St., Guelph, Ont., says Dr. Caldwell's Laxative Syrup Pepsin is just the remedy her little girl needs and she will never be without it. Mrs. A. F. Lithgow, 389 Northcliffe Av., Montreal, and Mrs. E. Whalley, 956 Alexander Av., Winnipeg, both use Syrup Pepsin for their babies and recommend it to all mothers. Mrs. Whalley writes her baby was constipated from birth. You will never again give harsh physics when you see how safe Dr. Caldwell's Laxative Syrup Pepsin is and how gently and mildly it acts. Try it in your family.

HALF-OUNCE BOTTLE FREE

Fear escape constipation, so even if you do not need a laxative at this moment let me send you a Half-Ounce Trial Bottle of my Laxative Syrup Pepsin FREE OF CHARGE so that you will have it handy when needed. Simply send your name and address to Dr. W. B. Caldwell, 21 Front St., Bridgeburg, Ont. Write me today.

DIARY OF A HARD BOILED MOTORIST ANXIOUS TO HAVE HIS CAR TAKEN

MONDAY: Must get rid of the 'bus. Tried to see what dealer would give me for car. I paid $2,000 for it. He offered me $850. Can see no way out except to try to have car stolen and collect insurance. I don't mean to deliberately employ anyone to steal it. My idea is just to leave it carelessly about town in the hope some of these thieves I read about may take it. Hundreds of autos are being stolen daily. Why not mine?

TUESDAY: Have just read in morning papers that sixty-seven cars were stolen last week from central streets. Have decided to leave mine in same locality all day to-day.

10.30: Have just left car in spot where fourteen were stolen within past forty-eight hours.

3.00 P.M.: Came back to see if anybody had stolen it. Found car still there. Will leave it rest of day.

6.30: Came back again. Car still there. Will try again to-morrow. The thieves are evidently becoming cautious.

* * * *

WEDNESDAY: Will leave car in same locality to-day Have polished it all up so it looks very attractive

10.15: Left car parked in crowded section where thieves can easily operate without arousing suspicion. Feel that it will surely be taken to-day.

Noon: Came back and was surprised to find car O.K.

4.00 P. M.: Took another look. Car still where I left it.

6.30: Car still untouched. I can't understand it. It is a good-looking car and of a popular make.

* * * *

THURSDAY: Morning paper says five cars were stolen on the west side near the park yesterday. Will leave my car in that region to-day. Had all the brass polished last night. It really looks like the sort of car to attract a thief. If somebody doesn't steal it soon I'll be ruined.

9.45: Left car. Have made up mind not to return to it until late to-night.

7.00 P.M.: Told the wife how I left the car: We discussed what we might do with insurance money. Decided to put it into a new home.

11.15: Went down to spot where I left the car. Found it still there. DAMN IT!

* * * *

FRIDAY: Papers saw forty-three cars were stolen from business district yesterday. Will try new spot to-day.

10.00 A.M.: Left car in new spot. Four suspicious looking men watched me leave it. I let them see me leave car without locking it. Hope they will take it. Decided to spend day watching. Come back after an hour. Car still there. Saw policeman surrounded by a crowd across street. Learned an auto left there had been stolen. Moved my car across street.

3.30 P.M.: Car still there.

6.30 P.M.: Car still there.

10.30: Car still there. Will leave it out all night.

* * * *

SATURDAY: Went down street early. Car still there. Have decided to take it to that dealer and get the $850 for it.

BANK CLEARINGS

Clearings week ending January 19, 1922, $710,185.

Same week last month, $778,728.

Same week last year, $852,807.

Same week two years ago, $763,955.

ROSENEATH NEWS

ROSENEATH, January 20.—One of the oldest and most respected residents of the township was called suddenly away by the Reaper of Death in the person of Mr. Hugh Irwin, Sr.

The funeral was held on Sunday, and was largely attended, considering the bad weather. The funeral service was held in the Centenary Methodist Church, and interment took place in the Centenary Cemetery.

Mrs. Frank Nichols is visiting friends in Bowmanville.

The many friends of Mr. John Mathiss, who is suffering from typhoid fever, will be pleased to know that he is recovering.

Mr. James Brown, who is in Dr. Coldcroft's Hospital, Havelock, underwent a serious operation for appendicitis and is doing nicely.

Miss Simpson, of Toronto, is visiting at the home of Dr. and Mrs. Armstrong.

Mr. and Mrs. Oswell Curtis are visiting friends in Peterborough.

Rev. Mr. Bunt was in Cobourg on busines slast week.

OUGH! LUMBAGO PAIN! RUB BACKACHE AWAY

Instant Relief With a Small Trial Bottle of Old "St. Jacob's Oil."

Kidneys cause Backache? No! They have no nerves, therefore can not cause pain. Listen! Your backache is caused by lumbago, sciatica, or a strain, and the quickest relief is soothing, penetrating "St. Jacob's Oil." Rub it right on your painful back, and instantly the soreness, stiffness, and lameness disappears. Don't stay crippled! Get a small trial bottle of "St. Jacob's Oil" from your druggist and limber up. A moment after it is applied you'll wonder what became of the backache or lumbago pain.

Rub old, honest "St. Jacob's Oil" whenever you have sciatica, neuralgia, rheumatism, or sprains, as it is absolutely harmless and doesn't burn the skin.

G. F. S. ORGANIZED.

A local branch of the Girls' Friendly Society, a world-wide institution in the church of England, was organized in St. John's church last evening. The branch will serve a probationary period of three months before receiving a charter. Mrs. S. T. Medd was appointed branch secretary by the Vicar, Rev. Dr. Blagrave, and Mrs. Wm. Sangster and Mrs. F. J. Morris were appointed associate members or group leaders. Miss Ruby Cummings and Miss Marjorie Hatton are lieutenants. The branch will meet on Monday evenings at 7.45, and for the present will admit only girls over twelve years of age.

January Clearance of Slightly Used Phonographs AT Heintzman Hall

We have on hand a number of very fine PHONOGRAPHS which have been taken in Exchange on Piano Sales during December. These Instruments have been thoroughly gone over by our Repair Man, and we Guarantee them to be in perfect condition. We now offer these at Very Low Prices to ensure a Speedy Clearance.

The following is our List:

Brunswick Phonograph—Original Price	$205.00	Sale Price $150.00
" " " "	$205.00	Sale Price $155.00
" " " "	$185.00	Sale Price $150.00
" " " "	$185.00	Sale Price $125.00
" " " "	$185.00	Sale Price $135.00
" " " "	$150.00	Sale Price $125.00
Two Sonora Phonographs " "	$200.00	Sale Price $135.00
Victrola VI. " " "	$60.00	Sale Price $48.00
1 Sonora, "Table Size," Practically New—only		$75.00

These High-grade Machines are Excellent Value, and can hardly be told from new.

Very Easy Terms of Payment Can Be Arranged.

HEINTZMAN HALL

Royal Bank Building - - - Peterboro

ANNUAL MEETING OF LADIES' BIBLE CLASS

The annual meeting of All Saints' Senior Ladies Bible Class was held Wednesday evening, January 18th, when the election of officers for the coming year resulted as follows:

Honorary President, Mrs. Arthur Stevenson; President, Mrs. Price; Treasurer, Mrs. Herrington; Secretary, Miss Lang; Card Com. Mrs. Curtis and Miss Smith; Flower Com., Miss Caird; Social Com. Mrs. Fitzgerald and Mrs. Dryland.

Following the election a social hour or two was enjoyed, in the course of which Master Kenneth McCannon favored the company with a vocal solo in good voice, and the Misses Barrie and Evans contributed an excellently rendered duet. There were also two contests for prizes, Miss McConomy winning the first and Miss Fitzgerald the second. Tasty refreshments were also served at the close of a delightful programme.

ARE YOU A MOTHER?

Mrs. Dalton tells of a Well-known Doctor's Prescription that is safe for Young Mothers to take as a Tonic and Nervine because it contains no harmful ingredient.

London, Ont.—"Dr. Pierce's Favorite Prescription saved my life years ago and for that reason I am most enthusiastic in my recommendation of it to women who are ailing and weak. I was taken with the measles when in an expectant condition; then blood poisoning set in and my family became greatly alarmed. The doctor advised them to give me Dr. Pierce's Favorite Prescription and I took several bottles of it and was restored to absolutely perfect health. I later took Favorite Prescription as a tonic and nervine and received great benefit from it. As a woman's medicine it is unequalled."—Mrs. Jennie Dalton, 767 York St.

HEALTH BRINGS BEAUTY

Your Health is Vital to You

Barrie, Ont.—"I was suffering from a 'rundown system some time ago was unfit to perform my daily duties and was advised to try Dr. Pierce's Favorite Prescription. I tried it took two bottles, and was restored to my natural strength. I cannot praise Dr. Pierce's medicine too highly and will be willing to write to any one sending stamped envelope."—Mrs. A. H. Bishop, R. R. No. 1

You'll soon feel better if you obtain this "Prescription" of Dr. Pierce's at your nearest drug store in tablets or liquid, or send 10c to Dr. Pierce's Laboratory in Stratford, Ont., for trial pkg. tablets and write for free medical advice.

MRS. OLIVER HARRIMAN, NATIONAL PRESIDENT OF THE CAMP FIRE GIRLS

EXPLANING THE EINSTEIN THEORY

Recent researches along Broadway as to "relativity" have developed the following proofs:—

Wink your eye. Wink goes, but eye remains.

Snap your fingers. Snap goes. Your fingers smart.

Close your hand. You have a fist. Open it. Fist gone.

Blow your breath—but generally there is some left, even in these days of prohibition and spring onions.

Sit down. You form a lap. Stand up, lap disappears.

Listen and you generally hear New Yorker talking over a 'phone.

Make a noise. The sound travels The noise-maker remains, and is generally characterized by law as a nuisance.

Look and you see something. Close your eyes and all becomes dark.

Blow out a light and it's gone. Where? Ah! That's it.—John O'-London Weekly.

BETTER MAIL SERVICE.

LONDON, Jan. 20.— (Canadian Press). — Owing to the increase in the direct trading between Ireland and the United States, the Free State Government, it is said, will arrange for accelerated mail service between the two countries.

ANNUAL MEETING OF LOCAL MOTOR LEAGUE

Big Men in Auto World Will Address Gathering Monday.

Preparations are being made for the annual meeting of the Peterboro branch, Ontario Motor League which will be held in the Chamber of Commerce Rooms, on Monday next, January 23rd.

Word has been received that Mr. W. G. Robertson, Secretary-Treasurer of the Ontario Motor League, will be over [illegible] and will be accompanied by Dr. P. E. Doolittle, President of the Canadian Automobile Association, one of the founders of the O.M.L. There will also be a possibility that President Goforth of the O.M.L. will attend.

It is expected that a large number of Peterborough automobile enthusiasts will hear these speakers, who are well versed on automotive subjects.

Mr. R. S. Cotton, the President of the local Branch, will give a review of the year's activities. Officers for 1922 will be elected.

At the last Director's meeting, on increase in the annual dues to $5.00 was favored, and this matter will be recommended to the annual meeting. Delegates will be appointed to attend the annual meeting of the O.M.L. to be held in te King Edward Hotel, Toronto, on January 31st.

APPOINTED INSPECTOR.

TORONTO, January 20.—Canadian Press. — W. C. Killing, ex-Chief of Police of Woodstock has been appointed Inspector of Provincial Police for the Fourth District which will have headquarters in Toronto and will include a number of the surrounding counties

UNEMPLOYMENT NOT MORE ACUTE TODAY

Is the Opinion of Government Official at Belleville.

BELLEVILLE, Jan. 20.—According to Lorne Green, head of the Government Employment Bureau, of this city, unemployment in Canada is no more acute today than the same time last year. He thus expressed himself before the Trades and Labour Council, and cited instances where the labor situation is improving, especially in Montreal and Oshawa; and he was quite hopeful of work generally opening up in the spring.

MARRIAGE ANNULLED.

MONTREAL, January 19 (Canadian Press). — Judgment annulling the marriage of Louis Johnson to Florence Hayes was handed down here yesterday. Johnson stated that he was utterly drunk at the time of marriage on 26th February, 1921, before Rev. F. R. Allnut, of the West-End Methodist Church, Montreal, and further declared that he had a wife in Hamilton.

NOURISHMENT

is Nature's first aid to the body in times of weakness.

Scott's Emulsion

unsurpassed in purity and goodness, is nourishment in a form that seldom fails.

Scott & Bowne, Toronto, Ont. 20-19

BUY LACO LAMPS

A WELCOME FROM WITHOUT A CHEERINESS FROM WITHIN

Good home lighting is dependent upon good quality Lamps. The best plans for lighting and the most expensive fixtures are futile if you equip with cheap Lamps that blacken and burn out quickly. It pays to equip your home, office or store with "LACO" Lamps. Sold by—

WHOLESALE GRANT AND THORPE RETAIL
PHONE NO 798
ELECTRICAL CONTRACTORS
WELL AND BATTERY SERVICE STATION
418 GEORGE STREET, CITY

January Clearance Sale Bargains

STAPLE VALUES
YOU NEED EVERY DAY VERY ATTRACTIVE IN PRICE FOR SATURDAY

Table Damask $1.98 yard
Imported Irish Table Damask in a splendid wearing quality that is 70 inches wide. Nice range of floral designs to choose from. January Clearance Sale, Saturday, yard..... **$1.98**

75c Bleached Pillow Cloth 59c yard
Extra Heavy Circular Pillow Cotton, "Colonial" bleached, 40, 42 and 44 inches in width. January Clearance Sale price on Saturday, per yard..... **59c**

Bleached Cotton Bed Sheets $1.12½ each
A genuine bargin in Bed Sheets! Boarding housekeepers should pay attention to this lot of Sheets that are now on Sale in the Staple Department. Size 72 x 90 inches. January Clearance Sale, Saturday, each..... **$1.12½**

White Flannelette 32c yard
Pure White Canadian-made Flannelette, 36 inches wide, nice soft finish, good heavy weight. January Clearance Sale price on Saturday, yard..... **32c**

Bleached Sheeting 89c yard
Extra good quality Full-Bleached Bed Sheeting in 2-yard width. Plain weave and a heavy grade. Dependable for wear. January Clearance Sale, Saturday, yard..... **89c**

Canadian and English Made Ginghams 25c
A splendid quality of Canadian and Imported Ginghams in a large assortment of checks in the very latest designs. January Clearance Sale, Saturday, yard..... **25c**

75c Bleached Pillow Cases 50c each
A splendid quality of Hemstitched Pillow Cases, ready for use. Size 40 inches. January Clearance Sale, Saturday, each..... **50c**

Unbleached Factory Cotton 25c yard
This extra fine quality of Unbleached Cotton is free from dark specks and will bleach pure white when laundered. Nice for sheets and pillow cases. 36 inches wide. January Clearance Sale price on Saturday, per yard..... **25c**

We are now Showing
Smart New Styles in
Spring Millinery
Some Quite Attractive Models

Simmon's Bed Outfit
Simmons' "Built for Sleep" Bed Outfit comprises Bed, Springs and Mattress. The Bed is white enamel, Springs are woven-weld and Mattress is guaranteed pure cotton layer-felt. Single, three-quarter or double bed size. January Clearance Sale, Saturday..... **$23.95**

Curtain Nets
Very fine English Curtain Nets with plain and scalloped edge. 36 and 45-inch widths. Colors are white, ivory and ecru. Suitable for living-room, dining-room or bed-room. January Clearance Sale, Saturday, yard..... **58c**

Hats For The Children
A Big Bargain Saturday. Regular up to $4.50. Your choice, each - $2.00

Black Dress Goods
All Wool Serge
Black Satin Paillette
ARE REDUCED AWAY DOWN IN PRICE FOR SATURDAY

$2.00 and $2.50 Black Dress Goods $1.47
40 and 50 inch Black Dress Goods in such cloths as Serges, Etamines, Taffeta Cloths, Cashmeres, Strasburgs and Poplins. Worth up to $2.50 a yard. January Clearance Sale, Saturday..... **$1.47**

54 inch All-Wool Navy Blue Serge $1.98
54-inch All-Wool Serge in cheviot and fine twill finish in navy blue only. A splendid heavy weight and will give great satisfaction for skirts and dresses for ladies and children. Sold at $3.50. January Clearance Sale, Saturday..... **$1.98**

$3.50 Black Satin Paillette $2.19 yard
36-inch Satin Paillette in black only. A very heavy and rich quality that we can guarantee for wear and color. Will make a beautiful gown, skirt or waist for any occasion. Worth $3.50 yard. January Clearance Sale, Saturday..... **$2.19**

Some of the Better Quality Wear Things
FROM THE READY-TO-WEAR DEPARTMENT WITH BIG REDUCTIONS IN PRICE FOR SATURDAY

Kimnonas
Three only soft and fleecy Eiderdown Bath Robes. Collar and cuffs trimmed with satin and cord and tassel around the waist. Cardinal only. Regular $12.50. January Clearance Sale, Saturday..... **$7.50**

Flannelette Gowns
Good quality Flannelette Gowns, made with high neck and long square yoke, hemstitched. January Clearance Sale price on Saturday..... **$1.50**

Flannelette Drawers
Fine wearing qoality Flannelette Drawers, made with fabric waistband and elastic knee with frill of self. Regular $1.75. January Clearance Sale, Saturday..... **98c**

Sweater Coats
Men's and Women's Good Heavy Weight Wool Sweaters in plain and fancy stitch. Shawl and tuxedo collar. Plain and combination colors. Regular $13.50. January Clearance Sale, Saturday..... **$10.00**

Big Coat Value
SATURDAY FOR MISSES AND SMALL WOMEN

$25
Coats
$15

Misses' and small women's warm and comfortable Blanket Velour Coats, made in loose and belted style. Trimming consists of pin tucks and fancy cable stitching. Body and sleeves well lined. Regular $25.00. January Clearance Sale, Saturday..... **$15.00**

Hosiery
Good weight Wool Heather and Brown Cashmere Hose. All sizes. January Clearance Sale, Saturday, **$1.19**

Women's Und'rwear
Winter Weight Fleece-Finished Cotton Vests with high neck and long sleeves and V neck and elbow sleeves. Drawers are ankle length, open and closed style. January Clearance Sale, Saturday..... **98c**

Chamoisette Gloves
Splendid quality Washable Chamoisette Gloves, two-dome wrist. Colors of mastic, brown, grey, white and black. Regular $1.00. January Clearance Sale, Saturday..... **89c**

RICHARD HALL & SON LIMITED

POLICE BELIEVE POISON WAS SENT TO KILL MRS. BUCHANAN

Doctors Unanimous That "Beauty Powder" Contained Strychnine—Was Addressed to Mother of Dead Law Student.

Father Engages Detectives

TORONTO, Jan. 19.—That Anderson Buchanan is dead by misadventure because someone was seeking to poison his mother, is the only theory which would account for the tragedy.

Medical men are unanimous in their belief that Buchanan died of strychnine poisoning, and STRYCHNINE IS NOT AN INGREDIENT OF ANY BEAUTY POWDER.

The police are now satisfied that the death package was sent with one idea—to kill the person ti whom it was sent.

That person was Mrs. Buchanan. "It was a woman's mind that conceived the idea of sending poison in such a way by mail," said a well-known detective official today. "But what the motive could have been—I don't know. That will have to be found."

Clue Destroyed

When the packet containing the mystery powder was thrown into the fire by Mrs. Buchanan some vital evidence in the case was destroyed.

Something more about this packet and its arrival at the house was told today by 13-year-old Marjorie, only surviving child in the family. It was left inside the door supposedly by the postman, in the afternoon. But no one in the house saw the postman passing, and no other mail was delivered at the time. The packet was picked up off the floor by Mrs. Coatsworth, the lady of the house and by her put on the letter rack in the evening. Marjorie and her brother, Anderson, saw the packet, addressed to their mother; they humorously took hold of it together one at each corner, pretending it was very heavy, and in that manner laughingly carried it in to her.

Bulky White Envelope

As Marjorie describes it, the packet was simply a bulky white envelope addressed to Mrs. Buchanan in somewhat faint typewriting, and bearing no printed matter on the outside. Inside was another blank envelope containing the powder. This was wrapped in a typewritten instruction sheet. Marjorie, looking over her mother's shoulder, thought she could distinguish a printed heading; she distinctly remembers a large "A." She is positive that if she saw another circular or letter head from the same firm—and she is under the impression that the heading was Armand Bros.—she could distinguish or indentify it.

Regarded A Murder

Unofficially at Police Headquarters the tragedy is referred to as the "Beauty Powder Murder."

In the first place, though detectives have combed the east end, there has been nothing heard of a similar package being delivered.

In the second place, the instructions with the powder were typewritten—on plain paper without any letterhead paper.

Thirdly, Mrs. Buchanan's address was known to few. She did not occupy but two rooms in the house—was not listed in the directory—did not have a phone where her name could have been obtained.

Fourthly, no member of the family has answered any advertisement for any powder.

Again, no member of any drug firm could be found in the city who had ever heard of the Armand Freres Co. One man in the business told the police that in the 40 years' experience, he had never heard of such a preparation or manufacturer.

The police admit themselves baffled so far. Detectives Winters and Clarke worked until midnight, with assistance from headquarters. This morning Sergeant of Detectives Bart Cronin was assigned to the case with other assistants.

Fixing the time of the arrival of the "beauty" powder is the first step towards the solution of the mystery.

Buchanan's friends are already at work on the case, and the young man was well known in east end affairs as well as in down town legal circles. It is claimed that once certain of the date that the powder reached the Riverdale address, the detectives have a clue to follow which may lead to the sender.

With his mother and his sister Anderson Buchanan had been living at 228 Riverdale avenue but four weeks.

Previous to a residence at the Beaches Mrs. Buchanan had spent some time near Beamsville and for the best part of two years had been specially engaged in nursing work.

The victim was well known in the district. His membership of the Riverdale Athletic Club and his connection with boy endeavors in the east end for several years had made him a prime favorite wherever he went. He had not an enemy in the world. The mother, however, was separated from her husband, James Buchanan, who lives at No. 2 Playter boulevard.

The post-mortem on the remains was made by Dr. Robertson, of Toronto General Hospital and at the request of Coroner McConnell, who opened the inquest last night, analysis will be made of the contents of the stomach and spinal cord. Until this is made there can be no definite conclusions as to what poison the package of powder contained. The inquest was adjourned until the 24th inst.

Funeral From Father's

Mr. Buchanan was at home when his daughter apprised him of the tragedy. He rushed to the side of the dying son, but arrived a few moments late. With his wife he remained during the day and late last night gave instructions that the funeral of his son would take place from his residence on Saturday.

Mr. Buchanan said that he had already placed a private detective agency on the case.

"Whoever sent that powder to my wife will account to me," he declared last night. "If I ever find out who did, God help them."

Mr. Buchanan felt the terrible happening. He told of the disagreement he has had with his wife and of a trifling dispute with his son, "but he never did anything to me not even as bad as I did to my own father."

A Brilliant Scholar

"He was a very bright student," continued Mr. Buchanan. "I gave him a special course at the R.M.C. at Kingston where he succeeded in doing in a few weeks a couple of years' work and making high marks in the various subjects. I engaged two tutors while I was at Camp Borden where I took a special officer's training course."

Asked as to the "beauty" powder Mr. Buchanan said: "I can give you no information whatever. I know nothing more than the newspapers and what they told me at the house today. I cannot explain anything, but there is not a bit of a clue left to work on. Everything in the package containing the powder has gone."

"I have just come from the inquest, and have had a long talk with my wife. The funeral will be held here on Saturday, for my wife wishes it, and it is a time when the past is not considered."

"I had a disagreement with the boy, but that is all over now, and I am still the guardian of 'Baby Joe.' I had rented the house, and the people were to have moved in today, but I changed that, and we will be here for the present."

From other sources it was learned that the martial troubles of the Buchanans had been spread over a number of years, and had resulted in a court case some years ago, when Mrs. Buchanan was granted permanent alimony of $25 a week. The treatment of the case at the time was thought to have been favorable to Mrs. Buchanan. Since then, however, it has been claimed by her friends that the status was not supported by her husband.

Alimony Action

In the vaults at Osgoode Hall is an affidavit in the handwriting of the late Anderson Buchanan, as a student in the office of Fasken & Co., in which he sets out the amount due his mother, Mrs. Jessie Buchanan, from his father, James Buchanan, under a judgment for alimony.

The affidavit was made on Dec. 31st last. According to an accountant's affidavit filed with it, James Buchanan owed his wife $350 in respect of weekly payments of $25 under a judgment of June 25th, 1920. These payments had been in arrears since September 23rd last.

There had been two alimony actions, one in which the writ had been issued on October 3rd, 1919, and in which judgment was given by Justice Kelly in terms of consent minutes. The second action was entered May 17th, 1920.

According to the filings in these suits the parties were married on July 14th 1897, at Montreal, shortly after which they came to Toronto. Buchanan was formerly a traveller for McColl Bros., oil dealers, but latterly was interested in Buchanan-Duncan Motors, Ltd. According to the statement of claim he was making at McColl Bros. as much, sometimes as $200 a week, and was believed to be worth $25,000.

The couple had three children. The eldest, a daughter, is dead. Anderson was the second child, and is survived by a younger sister. The complaaaaaaaanaati complaint was made in these suits that the house in which the family at one time lived was in Mrs. Buchanan's name, but when it was sold the new house on Playter boulevard which was bought with the proceeds, it is said, was taken in the name of Mr. Buchanan. Mrs. Buchanan, in her statement of claim states that her health at one time became so bad that she had to live in a sanitorium at Chatham.

Baby's Own Soap

Patient: "What shall I take to remove the redness from my nose?"
Doctor: "Take nothing—especially between meals."—Tit-Bits.
Children's coughs

FURNITURE REPAIRING, UPHOLSTERING, FINISHING.
Work done in a First-class manner. Satisfaction guaranteed. Charges Moderate.
H. G. RUMARY,
191 Brock Street :— 'Phone 1096
w-f-m-24

A GOOD DIVIDEND PAYING INVESTMENT
We recommend an investment in the fully paid and non-assessable stock of the
CANADIAN U.S. OIL AND REFINING CORPORATION
AT THE PAR PRICE OF $1.00 PER SHARE
Dividends equivalent to 18% paid on this stock during past nine months.
We Handle Only Dividend Paying Investments
Full information on request from
FORT NORMAN SECURITIES, LTD.
146 BAY STREET, - TORONTO

Fort Norman Securities, Ltd.,
146 Bay Street, Toronto, Ontario.
Gentlemen,—Without obligation on my part, please send me further information.
Name.....
Street.....
City.....

CREAMERY BUTTER 40c Lb. **SATURDAY SPECIALS** —AT— *CREAMERY BUTTER 40c Lb.*
FISHER'S MEAT MARKET

FRESH EGGS, PER DOZ.	45c
CHOICE ROASTS BEEF, PER LB.	12½c
CHOICE BONELESS ROASTS, PER LB.	15c

BEEF		LAMB	
Round Steak, lb.	17c	Legs Lamb, lb.	28c
Sirloin Steak, lb.	17c	Loins Lamb, lb.	25c
Boiling Beef, lb.	8c to 10c	Lamb Chops, lb.	23c
Hamburg Steak, lb.	15c	Shoulders Lamb, lb.	22c
Flanks of Beef, lb.	6c	Stewing Lamb, lb.	15c

CHOICE DAIRY BUTTER, PER LB. 38c

PORK		VEAL	
Pork Chops, lb.	22c	Veal Chops, lb.	22c
Roasts Pork, lb.	22c	Veal Roasts, lb.	18c to 22c
Boiling Pork, lb.	18c	Veal Stews, lb.	10c to 15c

Choice Boneless Pickled Pork, per lb.	18c
Choice Creamery Butter, per lb.	40c
Choice Breakfast Bacon, in piece, per lb.	28c
Sliced, per lb.	32c
Fisher's Home-made Pork Sausage, per lb.	16c
H. A. Domestic Shortening, per lb.	16c
H. A. Pure Lard, lb.	17c

GROCERIES			
Can Peaches, can	27c	Gal. Cans of Apples, can	50c
Can Pears, can	27c	Large Bottle Catsup, bottle,	50c
		5-lb. Pail Pure Honey, pail,	90c

CHOICE BLACK TEA, IN BULK, REG. 50c LB., FOR 35c

H. A. Oleomargerine, lb.	25c	Parsnips, Turnips and Potatoes, peck	30c
Vegetables, Cabbage, Carrots,			

DELIVERY FROM 2 P.M. TO 4 P.M. ONLY
PHONE 1828w **S. FISHER** 531 ALBERT ST.

NATIONALIZE CHINESE RYS.

POWERS WILL OFFER ASSISTANCE WHEREVER NECESSARY—LABORS OF FAR EASTERN COMMITTEE ARE NEARING A CONCLUSION.

WASHINGTON, Jan. 20.—(Canadian Press.) — Pushing forward rapidly toward the conclusion of its labors the Far Eastern Committee of the Washington Conference today recorded a mutual pledge against discriminatory railroad practices in China and then gave general approval to a proposal that the whole multitude of treaties and understandings relating to China's interests be published to the world.

The suggestion for a showdown of all Chinese commitments came from the United States delegation was promptly supported by the Chinese and after a discussion received in turn the tentative endorsement of the British, Japanese and French. A formal resolution embodying the resolution is to be considered at a meeting of the committee to-day.

The resolution is expected to provide that each government make known whatever information it has regarding the separate agreements entered into by its nationals.

Two resolutions regarding Chinese railroads were adopted before the committee reached the topic of existing commitments. One of them, presented by the British, binds all of the nine nations represented to permit no "unjust discrimination" in railroad rates or facilities in China and the other, a United States proposal, records the hope of the powers that Chinese railroads may be developed toward a unified national system under Chinese control, but with whatever foreign assistance may be found advisable.

Both resolutions were approved, with only slight changes, that relating to discriminatory practices was qualified by its author, Sir Auckland Geddes, so that it will apply only to "unfair discrimination. It provides that any case which seems to involve a violation of the principle of equality of treatment may be referred "for consideration and report," to the Board of Reference to be created under the new open door programme, with the two agreements, declaring their particular gratification over the inclusion of the peldge not to "permit" unfair discrimination.

GRAND TRUNK RAILWAY SYSTEM TIME TABLE CHANGES SUNDAY, JANUARY 22ND, 1922.

Train leaving Lindsay 7 a.m. daily (except Sunday) for Peterborough, Belleville, and intermediate Stations, will make Last Trip Saturday, 21st January; and commencing Monday, 23rd January, leave Peterborough 9 a.m., arriving Belleville 11.35 a.m. Train leaving Belleville 5.40 p.m. daily (except Sunday) for Peterborough, Lindsay, and intermediate Stations, will be Cancelled from Peterborough to Lindsay.

4d-16-18-20-21

SEEK TAX RETURNS

MOSCOW, Jan. 20.—(Associated Press)—A special commission named to locate grainfields which were cultivated this year, but upon which the cultivators had failed to make any tax returns in kind, have located over 5,000,000 acres of concealed cultivation.

The tax upon grain is about 10 per cent. of the crop. The Government is having great difficulty in collecting this levy in remote sections, especially in the Ukraine, where bandits and peasant bands resist the government agents.

ALL KNITTED AND WOOLLEN
CHILDREN'S WEAR
- To Be Cleared Regardless of Cost -
We have a few more Ladies' Dresses and Suits to be sold at Less than Cost Price.
W. E. LECH
Headquarters for Misses' & Children's Wear
366 George St. 3rd Door from Simcoe St.

USE SLOAN'S TO EASE LAME BACKS
YOU can't do your best when your back and every muscle aches with fatigue.
Apply Sloan's Liniment freely, *without rubbing*, and enjoy a penetrative glow of warmth and comfort.
Good for rheumatism, neuralgia, sprains and strains, aches and pains, sciatica, sore muscles, stiff joints and the after effects of weather exposure.
For forty years pain's enemy. Ask your neighbor. *Keep Sloan's handy.*
At all druggists—35c, 70c, $1.40.
Made in Canada.
Sloan's Liniment Pain's enemy

CHINESE BOYCOTT A BRITISH FIRM.

Dispute Over Business Section Water Front.

AMOY, China, Jan. 20.—(Associated Press)—A dispute has arisen between the British representatives and the Chinese inhabitants here over the possession of a valuable section of the business district on the waterfront or Bund which may lead to serious consequences The British claim it as a concession. Part of this disputed territory is composed of filled-in land upon which a British firm is now building a jetty.

To this the Chinese objected, claiming the new land belonged to the city. Failing to stop the British work, they appealed to the Peking Government, thus far without result Circulars have been issued by the Amoy Civilian's Association and other Chinese associations protesting against the conduct of the British authorities and resenting the presence of the British Asiatic Fleet, which recently arrived.

A boycott has been declared by the Chinese against the British firm which is building on the filled in land.

ENTERTAINMENT HELD AT ST. JAMES CHURCH

A very successful gathering was held at St. James' Church on Friday evening last. In spite of the inclement weather a good crowd turned out to enjoy the programme given by the young people of the Cold-springs Sunday School. Mrs E. Holston opened with a pianoforte solo. Then followed.

Recitation—"Made Over," Master Donald Deyell.

Dialogue—"Tim's Christmas Present", Miss Mollie Wilson and Master Joe Tully.

Duet—"My Daddy's a Gentleman", Misses Annie and Nellie Payne.

Recitation—"When the Sewing Circle Meets", Miss Jessie Tully.

Duet—"Look for the Silver Lining", Miss Edith Payne and Mr. Robert Thorne.

Instrumental Solo—Mr Hotson.

The closing number was a playlet entitled "Uncle Jack," which was thoroughly enjoyed by everyone present.

THE NEW MINISTERY.

PARIS, Jan. 19. — (Canadian Press.) — France's new ministery made its official bow to the country to-day with the reassembling of Parliament to hear statement of policy framed by Premier Poincare and his colleagues. Substantial majority for new government when question of confidence comes up, is predicted by experienced parliamentarians.

TO-DAY'S FASHIONS

A CAPE

Plenty of room in the soft gray crepe de chine lined warmth of this blue Marvella cloth cape; the box pleats at the back see to that, and also to the proper fitting of shoulders. The large collar of mole is made in the new stand-away effect. Little crepe straps placed at the psychological point inside insure artistic drapery to the cape.

STORE OPENS - - - 9 a.m.
CLOSES SATURDAY - 9.30 p.m.

The CRESSMAN Emery Limited

A 50c Mid-day Lunch Served in Our Tea-Room from 11.30 a.m. to 2 p.m.

Our Price Cutter Has Gone Deep in the January Clearance Sales

The More We Sell The More Workers We Make

The January Clearance Sales Pay Two Ways. There's a bigger thought than ever before, back of this year's January Clearance Sale.

The World Is Waiting For Orders of Goods.

The only way to create orders is to sell present stocks. Every year we clear up stocks at this time as a merchandise necessity; but this year we redouble our efforts so as to be able to place the largest possible Spring Orders, and thereby give more work to Canadian factories.

The Prices Are Away Down—The Qualities Good.

The Cressman Co. Ltd.

Sharp Reductions on Silk and Wool Fabrics

$3.75 Colored Tricolette, $2.69 Yard

Now a tricolette jumper blouse or dress can be had at little cost. Obtainable in all the new and desirable shades. Thirty-six inches wide.

$2.50 and $3.00 Crepe de Chine, $1.98 Yard

This lot represents a variety of grades and different makers' goods. Saturday they go on Sale at a clearance price. Here is the color range—black, white, navy, sand, Pekin, peach, prunella, taupe, rose, maize, Russian green and whirlpool blue. Forty inches wide.

$2.50 Black Paillette Silk, $1.50 Yard

We offer this Silk at a price below the present cost. It is guaranteed, a true black, and has a lustrous finish.

$1.25 to $1.75 Brocade Linings, 98c Yard

Short lengths, but sufficient for most lining purposes. The best grades we carry, in widths between 36 and 40 inches. Good selection of colors.

$2.50 All-Wool Serge, $1.69 Yard

A beautiful quality. Forty-four inches wide and suitable for dresses, coats, skirts and gym bloomers. Choice of black, Pekin blue, navy, and brown.

$2.00 All-Wool Serge, $1.29 Yard

Fifty-four inches wide and obtainable in navy blue only. Its usefulness is limited only by the number of purposes that Serge is suitable for.

15c and 12½c Swiss Embroidery Edgings, 9c Yard

Dainty new patterns in lovely Cambric and Muslin Swiss Embroideries. The widths are from 1½ to 3 inches. Worth while buying your season's requirements.

(Street Floor, 3rd Circle)

Fur-Trimmed Suits
Were Never Lower

Our Main Store and Redfern Store present the balance of their stocks of Fur-Trimmed Suits. They are of sound fabrics, such as velour, broadcloth and tricotine, and capped with rich fur collars of opossum or seal. If you had been told early in the season that they would be offered to you at such prices you would have considered the statement ridiculous.

Former Prices Up to $75.00

Tomorrow's Prices Between $31.25 and $37.50

Cloth Dresses at $25
They're Worth from $32.75 to $39

Twenty-five dollars will again purchase a modish dress of serge or tricotine. Not a plain ordinary affair, but a smartly cut, neatly trimmed model attractively touched with embroidery, beading, satin or duvetyn. They are this season's and show ¾ and long sleeves and round, square and "V" shaped yokes. Choice of taupe, brown or black.

The First Whispers of Spring
Are Heard in This Presentation of Satin Hats

Smart little affairs that can be worn to advantage right now. Mostly small shapes, with saucy brims arranged in various appealing ways. A few are combined with Straw. We will be delighted to show them to you at your earliest convenience.

The Five-Day Sale of Hosiery!

Will Be Three Days Old To-morrow

"Point Heel" Silk Hose

$3.25 Glove Silk Hose, $2.49 Pair

"Queen Quality" Glove Silk Hose, and choice of Black, White, Navy Blue, Brown, or Grey. A complete range of sizes. The pointed heel gives the ankle a narrowed, slender appearance.

Harvey Point Heel $2 29 Pair

This price is the lowest we have yet quoted on this lovely quality Pure Thread Silk Stocking. Choice of Black, White, Brown, or Grey. First buyers will find practically every size in each colour. Pointed heel, giving narrow ankle effect.

Ten Other Hosiery Lines For Less

Women's $1.25 Penman-made Cashmere Hose, black, cream or brown, 98c pair, 2 pairs $1.90.

Women's 50c Cashmerette Hose, black or brown, 37c pair, 2 pairs 70c.

75c Heavy Weight Black or Brown Macco Hose, 53c pair.

Boys' and Girls' 50c to 60c Black Ribbed Hose, 2 pairs 69c.

Women's 75c Heather Lisle Hose, 49c pair, 2 pairs 95c.

Women's 85c Brown or Grey Cashmere Hose, 69c pair, 2 pairs $1.30.

"Venus" $2.00 Sub-Standards, navy, brown, grey or white, $1.19 pair, 2 pairs $2.30.

Men's $1.50 Black Cashmere Hose, 98c pair, 3 pairs $2.85.

Men's $1.00 Black Cashmere Hose, 69c pair, 3 pairs $2.00.

Men's Grey Wool Cashmere Hose, 39c pair, 2 pairs 75c.

Women's $1.95 Gauntlet Gloves $1.49 Pair

Griffin's Chamo-Suede, and downright good Gloves they are. Choice of mode, grey, beaver, buck and fawn. Some have contrasting colored gussets and others fancy inset lattice patterned wrists. Fasten with strap buckle.

Mill Ends of Cretonne at 39c Yard
Fifty Designs to Select From

A clearing lot of mill ends of qualities that are worth up to 85c yard. The lengths run from one to seven yards, and there are usually two or more pieces of each design. If there is not sufficient in one piece you can secure the quantity you desire by buying two lengths or more.

Sold on Third Floor

Free Service Features Not Included in this Line.

$1.25 Linoleum at $1 Yard
In Addition, We Will Lay It Without Charge

A lowered price and an offer to lay it and fit it on your floor without charge. It is truly a wonderful chance to have your floor covered.

You'll find the Linoleum to be a heavy quality, well seasoned. Choice of Oriental and block designs. Two, three and four-yard widths.

Congoleum and Linoleum Rugs
AT LOWERED PRICES

Full Range of Neat Floral and Oriental Patterns

Size 9' x 12'. Regular $22.00, for	$18.00
Size 9' x 10' 6". Regular $19.20, for	$15.75
Size 9' x 9'. Regular $16.45, for	$13.50
Size 7' 6" x 9'. Regular $13.90, for	$11.25
Size 6' x 9'. Regular $11.30, for	$9.00

$4.85 Will Buy a Pair
And a Good Pair— of Women's Boots

Boots of sound quality of Calfskin and Kid, with Goodyear welted soles. Wonderful value, and there is good choosing in styles, sizes, and widths—the latter from A to D.

Patent Leather with Dull Tops.
Fine Black Kid.
Fine Grades of Black Calfskin.

Women's Galoshes (Overshoes) $4.50

Great for days when the wind blows high and the snow is piled deep. Substantial rubber heels and soles, Black Cashmerette tops that fasten with four buckles, Fleece-lined.

New and Lower Prices on Hoover Suction Sweepers

The Hoover Special—Formerly $75.00—Now $69.50
The Baby Hoover—Formerly $62.50—Now $57.50

"Special" Toilet Paper, 8 Rolls 32c

Seventy-five cases of it. A fine crepe tissue in good size rolls. Saturday's price is at the rate of 4c a roll.

(Main Floor, 5th Circle)

At the Soap and Notion Counter

Glycerine Soap, round cakes, 3 for 13c.

Peroxide Bath Soap, 3 for 22c.

Large Size Wool Mending Skeins, 8c each.

Egyptian Violet Glycerine Soap, 3 for 29c.

Snowflake Ammonia, 3 for 23c.

(Street Floor, 5th Circle)

Seward's Toilet Bath Soap, 3 for 29c

An English Soap with many good qualities. It is a large, round cake that usually sells at 20c. We buy it in large quantities, and sell it at a low price.

Saturday at the Toilet Goods Section

Melba "Love-Me" Talcum Powder, 29c tin.

Melba "Love-Me" Face Powder, 89c package.

500 tubes of Pepsodent Tooth Paste, 2 for 69c.

35c Amber-Handled Tooth Brushes, 27c.

Palm Olive Talcum, rose Egyptian, 24c tin.

Djer Kiss Face Powder, 63c per package.

Cumfy Hair Nets, 6 in a box, 43c box.

(Street Floor, Arcade Entrance)

Correspondence Cards 69c Box

Regular 85c and 98c lines. Choice of Blue, Pink or Buff Cards with gilt edges. Envelopes in corresponding colors. Also White French Organdie Cards with gilt edges and neat Plain White Envelopes. Each box contains twenty-four Cards and the same number of Envelopes.

(Main Floor, 4th Circle)

Blowy Weather!
But Not a Boastful Sale

Men! We advise you to get into this Semi-Annual Lonely Sale while it lasts.

It deals in facts, not figures that are juggled about to make the values appear greater than they are.

Everything as represented and nothing that is not smart, mannish and from master tailors who know their trade.

These, like all CRESSMAN Clothes, possess good qualities that become known only after long wear. They keep their shape and fine appearance.

A Suit or Overcoat Away Underpriced

An assortment of fine Worsteds and Tweeds in smart colors, swagger style and good fabrics.

$25.00	Values for	$16.90
$30.00	Values for	$21.75
$35.00	Values for	$24.00
$40.00	Values for	$27.75
$45.00	Values for	$32.85
$50.00	Values for	$36.90
$55.00	Values for	$40.75
$60.00	Values for	$44.90
$65.00	Values for	$48.95

High-Grade Shirts at a Low-Grade Price $3.95

All-silk and fancy silk stripes in qualities that regularly sold at $5.50, $6.00, $7.50 and $9.00. Sizes from 14 to 16½.

Men's $3.50 Scotch Flannel Night Gowns $2.69

Extra heavy weight and an unusually good fabric. Attractive stripe pattern; good roomy sizes from 15 to 19.

Select Music

In the Tea Room
By the Hoyland Trio
To-morrow Afternoon
From 3.30 to 5.30 o'clock.

This Little Girl Is Going to Get A Warner Corset for Her Dolly

because her mother knows how good a Warner corset is, she is going to buy herself a new pair in our store sometime before January 24th.

Every day until that time we are going to give away a little corset for dolly with every Warner corset that we sell.

Ask your mother to see our new Warner corsets, and if she likes them, as we know she will, and buys one pair, we'll give her a little Warner corset for your dolly.

SATURDAY'S

Bargain Annex
ANNOUNCEMENT

Penman's Cashmere Heather Hose 89c Pair, 2 Pairs $1.70

They're wool and can be had in plain or ribbed knits. Knit to form without seams and have the narrowed ankle. Green and bronze heather mixtures. Sizes 9, 9½ and 10.

(Display in the Arcade Window Tonight)

Men's $1.25 and $1.50 Scotch Ribbed Underwear, 65c Garment

The greatest price reduction this Underwear has ever experienced. Penman-made, suitable winter weight and sells at $1.25 and $1.50 on our Main Floor. Good range of sizes in both Shirts and Drawers. Come early.

All-White and Yard Wide Striped Flannelettes, 19c Yard

This is our second January shipment of this excellent Canadian-made Flannelette. This shipment was purchased at the mill quotation of six months ago, hence tomorrow's low price. Light and dark colored stripes and all-white. The former is 35/36 inches wide and the latter 34 inches.

Continuing the Sale of 25c English Dress Ginghams at 19c Yard

A pretty lot, a low-priced lot, a good wearing and washing lot, and they are new stock. Choice of plaids and checks in many colors and plain chambrays in desirable shades.

Our Weekly Saturday Dozen of Good Annex Values

Full Bleached Table Damask, 63c yard.
10c Embroidery Edgings, 5c yard.
All-Wool Serge, 52 inches wide, $1.29 yard.
75c Shantung Raw Silk, 59c yard.
Women's Guaranteed "Miner Brand" Rubbers, 75c pair.
50c Curtain Nets, scalloped edges, 29c yard.
Men's $1.25 Work Shirts, 97c.
Heavy Quality Shepherd Check Dress Goods, 39c yard
35c Plain Color Chambray All-Over Aprons. 59c.
Good Quality 25c Cambric Longcloth, 17c yard.

Wall Paper 10c Roll

The remnants of our wall paper stock. Suitable for bedrooms, halls, parlors, dining rooms, etc.

Trunks, Suit Cases and Club Bags

Our completely stocked department on Third Floor is prepared at all times to supply you with your requirements of such goods. There are many fine looking, hard wearing pieces on the shelves now, and the prices are surprisingly low for such goods.

Saturday's Mid-Day Lunch 50c

IN THE TEA ROOM
Third Floor.
11.30 a.m. to 2 p.m.

Soups
Tomato or Vegetable

Hot Meat
Roast Pork with Gravy
Apple Sauce

Cold Meat
Roast Beef or Ham

Vegetable
Creamed Potatoes

Dessert
Date or Apple Pie Ice-cream

Bread and Butter
Pot or Tea or Coffee

EXHIBITION RECEIPTS

(Continued from Page 3.)

I would also suggest that two more booths the same size as our ticket booths be built, one for the gate at Lock Street and one for the George Street gate, for nothing more than to relieve congestion at our ticket booths, these being for change accommodation.

This year no doubt has been a trying year and required men who did not mind sacrificing time and service in the interests of the community in which they lived, for that service after all was making a better City to live in and a better feeling among our fellowmen.

An Unifying Influence

I might add as President of this board for four years, that this society has done more to bring the County and City together than any other organization in Peterborough. It has been a pleasure for me to serve you as President.

No doubt all the eyes are on the Peace Conference at present sitting, and we hope it will bring a better understanding between mankind, and the betterment of all concerned. Surely some good will come out of this conference which will be the bringing about of a better feeling among all nations and once more establish the world's credits.

We are looking forward to 1922 being a banner year and to make it such it is the duty of every man to put his shoulder to the wheel and give co-operation towards the attainment which we have in view

Thanks to Directors

I again wish to thank the Directors not only for their co-operation, but also for their efforts on the different committees. If we hope to establish a bigger fair it is our duty as Directors to give the glad hand to the small exhibitors as well as the larger ones, and see that he is looked after; for all we are doing the work for the betterment of the stock and seed products in this part of the country, and to bring about a better understanding among our fellow citizens both urban and rural.

The Work Performed

I would like to mention for the benefit of those who do not understand what we have done in regards to the grounds and improvements. When we took charge of the grounds we had to build two entrances one at Lock Street and one at George Street. We also had to grade the grounds for which thanks is due to the De Laval and Mr. W. J. Cox for the use of the tractor for cutting, and to the Directors for use of their teams and scrapers which were given voluntarily to improve the roads and the grounds and which were not included in improvements in our stock sheet.

We also interested the Manufacturers in our Fair and were instrumental in having them erect a Manufacturers Building. We repaired the old Main building and erected a new Poultry building and Cattle barns and Horse barns and repaired all the old barns and fences around the grounds. The fence around the race track was repaired at a big expense, and we also ditched around the half mile track We also built two lavatories, and a new Secretary's office, a race horse barn, a new performance stand and an addition to our grandstand and suitable ticket booths We have our lightning system paid for, and our water system connected with the city service.. In other years we had to depend on an old pump for our watering system.

The different sporting organizations of the City as well as the Cadets and the Military Camps and picnic parties have enjoyed the privileges of the grounds.

Trees Planted

Last but not least we planted 250 tress which we hope Reg, can enjoy the shade off, and which the rest of the members can enjoy from a point of beauty.

Our Secretary is at present in communication with the Dominion Goverment in regards to the Government grant, which if we procure will place us in a line with Ottawa and London, and we will have no fear of competition if we adopt the week after Toronto as we will have something to offer to the big breeders which will interest them.

In conclusion I might add:

Above all, we want men to carry on:—men with visiion to see needs and suggest remedies. big men for Leaders—Leaders everywhere, and in all walks of life, to counsel, suggest, plan, advise and govern, directing the destiny of Canada, ad in particular this County and City in which it is our good fortune to live.

"God give us men; A time like this demands
Strong minds, great hearts and willing hands.
Men whom the lust of office does not kill;
Men whom the spoils of office cannot buy;
Men whom possess opinions and a will;
Men who have honor and who will not lie;
Men who can stand before a demagogue
And scorn his treacherous flatteries without winking
Tall men, sun-crowned, who live above the fog
In public duty and in private thinking.

—J. G. Holland."

OCEAN TRAVEL.

HALIFAX, N.S., Jan. 19. Canadian Press. — Arrived: Canadian Beaver, Cuba; Canadian Constructor, Sydney, N. S., Canadian Warrior, Swansea; Canadian Sapper, St. John's, Nfld.

Sailed: Nevis, Santiago; Calabria, Glasgow; Tamaqua, London; Mapledawn, St. John's, Nfld; Manchester Merchant, Manchester.

Hosiery Values That Cannot be Beaten And The Prices Are Right

• • •

Pure Wool Heather Hose $1.19 Pair

A very good wearing Stocking, woven from pure wool yarns in a wide rib effect. Brown shade only. Spliced heel and toe and hemmed tops. Pair $1.19

Ladies' Cashmerette Hose 89c Pair

A full-fashioned and seamless make of Heavy Cashmerette Hose in brown only. Special for January Clearance, pair 89c

TURNBULLS January Clearance

The February "Designer" is here. Subscribers please call for your copy at the Pattern Counter, Main Floor.

200 Lbs. of Fresh Chocolates 39c Lb..

Just received another shipment of these fast selling Chocolates, "Turnbull's Special." Made from the purest of ingredients. Assorted centres. Lb. 39c

(Candy Counter, Main Floor)

Fine Cashmere Hose 85c Pair

Ladies' Fine Cashmere Hose, fashioned and seamless make. They are a good wearing Stocking and a remarkable bargain at, pair 85c

Jason Made Children's Ribbed Hose Reg. $1.25 and $1.50 for $1.19 Pr.

Pure Wool Stockings that will wear like iron, woven in 2/1 rib weave, heavy reinforced feet and the dyes are absolutely fast. January Clearance Sale, pair $1.19

Men's Socks 69c Pair

Pure Wool Socks in plain or 2/1 rib weave. Grey, black or white. January Clearance, pair 69c

(Main Floor)

Regular $3.75 Botany Serges, $2.98 Yard

Our Botany Serges are all reduced for this January Clearance. They were regularly marked at $3.75. January Clearance, yard $2.98

A One-Day Sale (Saturday) of Regular $2.98 Black Paillette Silk, $1.98 Yard

A fine Swiss make with twilled back, ensuring great wear and high permanent satin finish, giving it the appearance of an expensive duchesse. It is 36 inches wide and sold regularly for $2.98. January Clearance, per yard $1.98

Another Remarkable Clearing Line of Millinery Reg. $15 for $5 each

There is not a great number of hats in this lot, but what there are are exceedingly smart in style and wonderful value in quality of material. There are large anl small shapes trimmed most artistically with flowers and fruits of bright hues, metallic cloth and ornaments. (Milinery Department, Second Floor).

Economy Basement

Snow Brooms, Saturday Only 69c

Made from strong fibre that will not warp and break off like the ordinary corn Broom. These will outwear any ordinary corn Broom. Quite light to handle. Made by the Boeck Brush Co. Saturday only, each 69c

70c Brown Betty Tea Pots 59c

Five-cup size. Everybody knows the qualities of a Brown Betty Tea Pot. These were regular 70c. Saturday, each, 59c

Glass Berry Bowls 39c each

Medium sized and made of clear plain glass with pretty pressed design. Saturday, each 39c

Plain White Kitchen Bowls, Set of 3 for 59c

Here is a set of Kitchen bowls every housekeeper should have in the kitchen. Plain white semi-porcelain in three different sizes. Saturday, set of three for 59c

Glass Sugar and Cream Sets 59c Pair

Very pretty Glass Sugar and Cream Sets, suitable for everyday use. They will save your good cut glass sets. Saturday, pair 59c

1 Doz. Only, 10-in. Platters, Reg. 95c for 69c each

These are Platters from odd Dinner Sets. Very pretty in pattern, and handy size for cold meats. Saturday at, each 69c

Floor Brushes 59c each

Purposely for sweeping hardwood floors. They have 12-inch block and 3-inch stout bristles. Complete with hardwood handles. Saturday, each 59c

Regular $3.50 All-Wool Tricotine $2.98 Yard

May be had in navy or black, and both are splendid shades. An excellent weight for suits or dresses, and the dyes are absolutely fast. Permanent finish. Yard $2.98

Regular $2.39 Pure Wool Taffeta Cloth $1.79 Yard

Made from fine French "Merino" wool. This is practically a new cloth on the market and is one specially adapted to draped dresses. Its softness of texture and durability are two important features. Colors are rose, grey, navy and black. Yard $1.79

$1.35 All-Wool Serge, 98c Yard

A splendid weight, woven in a fine twill. Suitable for girls' gymnasium bloomers, children's school dresses, etc. The colors are cardinal, Copen., taupe, seal brown and black. January Clearance, yard 98c

Pure Silk Canton Crepe, 49 inches wide, Jan. Clearance $4.98 Yard

An English-made Canton Crepe. The quality ranks with the best on the market today. This material is very much desired for afternoon dresses, having a rich appearance and draping most beautifully. Colors are mink, ivory, steel grey, navy and black. Yard $4.98

Indian Head 39c Yd.

Specially Adapted for Nurses Uniforms

The linen finish, now so popular, was originated for nurses' uniforms and aprons. It can be boiled repeatedly without injury; irons fresh as new and retains its crisp, smooth finish and clean, white color. Every yard of this Indian Head has the name stamped on the selvage. Regular value, 75c, for, yard 39c

Our January Clearance Sale of Notions Is Still Going On —Here Are a Few of the Special Offerings

Narrow Width Tapes, 4 bolts 10c
Cards of Heather Darning Wool, brown or lovat, 6 for 25c
Skeins of Embroidery Silk, in odd colors. Regular 5c each, for .....10 for 15c
Human Hair Cap-Shape Hair Nets. Regular 10c, 3 for 25c
Mercerized Crochet Cotton, in white and colors. A line we are discontinuing .....3 for 25c
Silk Twist, odd shades ....2 for 5c

Special Prices on Elastics

Narrow Hat Elastic, yard 5c
¼-Inch, black or white, yard, 8c
⅜-Inch, black or white, yard, 10c
½-Inch, black or white, yard, 15c
¼-Inch, black or white, yard, 18c
⅞-Inch, black or white, yard, 20c
1-Inch, black or white, yard, 22c

Toilet Department

Wilson's Talc, in rose or violet, free from grit. Regular 25c, for .....3 for 25c
Violet Cream, heals chapped hands, rough skin and softens and whitens the skin. Regular 25c, for 19c
Mulsified Cocoanut Oil Shampoo 39c
Shaving Brushes, secure bristles, wood handles. Reg. 39c for 25c
White Toilet Soap .....6 for 25c
6-inch bars of Castile Soap sells at .....2 for 25c
Large Tablets of Bath Soap at .....2 for 25c
Baby's Own Soap .....2 for 25c
Pond's Vanishing Cream 39c
Palmolive Shaving Cream 25c
Hair Pins, a superior make of wire .....9 bundles for 10c
White Domes, all sizes, guaranteed rust-proof. Regular 10c, for, doz. 5c

Saturday's Luncheonette Menu, 11.30 till 2

No. 1—Hot Lunch, 25c
Tomato Soup
Pork and Beans
Brown Bread and Butter
Tea, Coffee or Chocolate

No. 2—Hot Lunch, 35c
Hot Meat Pie
Bread or Roll
Tea, Coffee or Chocolate
Ice Cream

No. 3—Cold Lunch, 35c
Cold Roast Pork
Potato Salad
Bread or Rolls
Tea, Coffee or Chocolate

Tea, Coffee or Chocolate with Sandwiches or Rolls 15c

Eskimo Pie, 10c

A Mammoth Sale of Silk Dresses

The Star Feature of our January Clearance, it Will Commence Saturday and End Wednesday, Jan. 25th

Every dress included in the great sale is of excellent style and quality of material. We have more dresses on hand than we should have at this time of year, and in order to reduce this stock before stock-taking we have made arrangements to stage this mammoth sale of silk dresses. They are not picked over dresses but dresses that represent in many cases the very newest for present wear.

Every dress in these two lots (there are two prices) are reduced to a figure representing only a fraction of their real value. This is the greatest of all dress sales, insomuch as they are marked with one object in view, to clear them out quickly. Do not let this, the greatest of all dress opportunities, pass by without inspecting the garments and the prices attached to them. (See the Window Display To-night).

8 Only Silk Dresses, regularly Priced up to $24.50 for $10.00 each

There are 8 dresses altogether in this assortment, some navy silk, black silk, grey silk, and blue silk, and each one has a distinctive style of its own. On Sale Sharp at 8.30 To-morrow morning.

23 Silk Dresses, Regularly Priced up to $60.00 for $24.50 each

Materials to be had in this lot—satins, taffetas, crepes, and combinations of figured georgette and taffeta.
Colors—Taupe, black, Copen, grey, navy and brown.
Dresses suitable for women or misses, and what woman with a keen eye for saving money will not be interested in this sale, especially when quality and style go hand in hand with these January Clearance Prices. Be sure and make your selections in the morning.

MECCA OF ILL-MATCHED PAIRS

Uruguan Divorce Laws Demoralizing.

BUENOS AIRES, Jan. 20.—(Associated Press.)—The Uruguayan divorce laws have made the city of Montevideo the Mecca of the ill-matched couples of the neighboring republic of Argentina.

The Buenos Aires newspapers refer to Montevideo as a "matrimonial safety valve" and drily observe that up-to-date divorce legislation has been rendered unnecessary in Argentina by the enterprise of the Uruguayan law-givers.

According to "La Razon," of Buenos Aires, the Montevideans (possibly in a fit of repentence for having dissolved so many Argentine unions) are now endeavoring to hold the balance even by making marriage an easy and expeditious matter in their capital.

So far have they gone in the latter direction that they have been condemned by both Uruguayans and Argentines. One cynical scribe, however, remarks that the "marriage while you wait" system would serve as an excellent feeder to the divorce court in the slack season.

THE EXTINCTION OF RUSSIAN BALLOT.

Is Threatened By Unprofitable Production.

MOSCOW, Jan. 11. — (Associated Press.)—Russia's greatest sport, the ballet, is threatened with extinction. The various municipal Soviets are tiring of the deficit which they have to make up in order to keep the operas and the ballets going. Ballet and opera alternate in the big theaters. The ballet pays, but doesn't make enough profit to carry the opera and the great orchestras necessary to satisfy the music-loving Russians.

Ballerines are the subjects of endless discussion.

Families break up over differences about the merits of Smirnova Geiser, Gerdt and others who are now holding the spotlight in Petrograd and Moscow. To a lesser degree the same battle rages at Kazan and Kiev and Odessa. Just at the moment Lukem is the hot favorite in Petrograd and Geiser in Moscow.

Youth and beauty do not count with Russian ballet fans. It matters not if the ballerina is old. In fact she generally has to be fairly mature before she can master the intricate steps upon which Russians give points. She may have muscles which give her the appearance of a strong lady in the circus and still fascinate Russian spectators if she can spin fast enough on her toes and shift her weight from one big toe to the other at just the moment prescribed in the rules.

At first a foreigner is inclined to admire the beautiful young neophytes who dance mazourkas, and have all the charm which grace and flowing white robes can impart to youth dancing to the music of a superb orchestra. That is the result of utter ignorance.

Geiser, the strongly featured player of the Moscow circuit, recently fell on the stage and had to beat a retreat before catcalls and howls which made it impossible for her to reappear for a fortnight. Russian ballet fans are as merciless as the crowds at a Spanish bull-fight. There are no excuses for failure.

FROM POVERTY TO AFFLUENCE.

Is Record of a Chinese Laborer, Now Highway Construction Genius.

From a poor Chinese boy of twenty, laboring seventeen hours a day on railway construction work to a man of sixty with fame and fortune behind him, formulating a plan of highway and rural road construction that is now making possible new development of natural resources and industries throughout the length and breadth of China, giving her teeming millions an outlet for their restless energies, is the record of Mr. Yip Yen, who is now visiting his business partner at Vancouver, Mr. Wing Sang, of the Wing Sang Company.

Mr. Yip Yen was for seventeen years the official interpreter of the customs and immigration departments at Vancouver. He became a naturalized citizen during that time and is very proud of the fact that, when he sailed for Hong Kong at the termination of his services with the government departments, he took with him not one cent of the savings he had laid by while living in Canada. The idea that Yip Yen carried back to China with him was that the answer to her emigration problems lay in the development of her boundless natural resources which he felt if properly handled would give ample work and opportunity to the thousands who were seeking their fortunes in new lands. In 1905 he went to Jeng Ming Kay, then governor of the province of Canton, and laid his road development plans before him. This plan was taken to the government and has since been adopted, and to-day states Mr. Yip Yen, throughout China there is a great road development scheme in progress.

Mr. Yip Yen is most enthusiastic in his belief that China is on the verge of an industria regeneration that will give all her people work and strengthen her relations with the rest of the world from which she will be a big purchaser of machinery. He believes that his success both in Canada and at home in China is due to his experience as a member of the Chinese construction gangs on the C.P.R. in the pioneer days and later when he spent most of the day in the saddle going from camp as Chinese paymaster.

POSTPONES VISIT.

BRUSSELS, Jan. 20.—(Canadian Press).—King Albert and Queen Elizabeth have postponed their visit to Italy on account of the serious illness of the Pope. They have sent to the Vatican an expression of their hopes for his quick recovery.

WILL LAY A NEW CABLE

(Continued from page 1.)

nany for better communication facilities.

Cables Cut

Prior to the outbreak of the world war there were two cables between the United States and Germany, and both were operated by the Commercial Cable Company although owned by the German Atlantic Cable Company. The first of these was laid in 1900 and the second in 1904. They extended from New York to the Azores and thence to Emden, Germany. The sections between Emden and the Azores were cut in the English Channel by the British Admiralty within an hour after Great Britain declared war upon Germany, August fifth, 1914; and from then until March, 1917, they lay dormant. In March, 1917, they again were cut by the British Government at a point more than 800 miles from New York and one of the cables, under agreement between Great Britain and France was diverted into Halifax, Nova Scotia, and Penzance, England, and since July 1, 1917, has been used by the British Government as part of its Imperial Telegraph and Cable system.

The French Government did not remove the other erstwhile German cable from American shores, but in November 1917, the French cable ship "Jaramac" arrived at New York and cut both cables, some five miles from their landing place at the Commercial Cable Company's station at Far Rockaway, and diverted one of them into the French Cable Company's station at Coney Island. The end diverted to the French able Company station was put into operation by that company under control of the French Government between New York and Brest, France, via the Azores.

Ceded to Powers

The disposition of these two ex-German cables, said Mr. MacKay in his statement, yesterday, is now in the hands of the five allied powers to whom the cables were ceded by Germany under the treaty of peace, and the Commercial Cable Company has filed a very substantial claim against them on account of its former contract for the operation of these cables, which contract was impossible for resumption at the close of the war because of the seizure of the cables by the British and French Governments. In making the contract for the laying of the new German cable the Commercial Cable Company is no way ceding any of its rights or claims against the Allied Powers in connection with the former Germany cables.

The laying of the new German able is part of the Commercial Cable Company's programme of expansion. It recently was announced by that company that it had made application to the state deparment for a license to lay a second trans-Pacific cable.

CREAM CLEARS A STUFFED-UP HEAD

Instantly Opens Every Air Passage —Clears Throat.

If your nostrils are clogged and your head is stuffed because of nasty catarrh or a cold, apply a little pure, antiseptic cream into your nostrils. It penetrates through every air passage, soothing and healing swollen, inflamed membranes and you get instant relief.

Try this. Get a small bottle of Ely's Cream Balm at any drug store. Your clogged nostrils open right up; your head is clear; no more hawking or snuffling. Count fifty. All the stuffiness, dryness, struggling for breath is gone. You feel fine.

PRESS PRAISES MINISTRY.

PARIS, Jan. 20.—(Canadian Press).—The press is almost unanimous in its praise of the new Ministry following the statement of Premier Poincare last night, which resulted in a vote of confidence. The Figaro says that "finally one has the feeling that France has found a Government worthy of her," and other newspapers echo this statement. It is hard to discover criticism or even reservation in the chorus of praise.

BUNIONS HURT?

Here's Quick Relief—No Pain—No Soreness—Easy To Use.

Honest, it doesn't take a minute to take the sorness out of your Bunion or Callous, and make your feet feel good—if you use GEERO WORMWOOD BALM.

Why let a Corn or Bunion make your life miserable—if a single application of GEERO WORMWOOD BALM will bring such joyful relief? No fussing, no rags, no plasters, no Pain or Soreness—just cooling, soothing comfort the minute you put it on, and it's so easy and pleasant to use. Rub it in—that's all. My! how good it feels. The aching, stinging soreness just seems to melt away—you'll be surprised at the quick relief this pleasant treatment brings.

GEERO WORMWOOD BALM deadens pain, reduces swelling, softens hardened calloused spots, and destroys offensive odors. Use it three or four times a week and you won't have to "baby" your feet any more. A small, inexpensive package can be obtained at any good drug store, but get the Genuine "GEERO" —Guaranteed.

Tramp: "I have seen better days, sir."

Busy man: "Yes, I suppose so; but I haven't time to discuss the weather with you now."—Tit-Bits.

You Cannot Buy Better Beef Than NEW CENTRE Quality

OUR SATURDAY SPECIALS | TOMATO SAUSAGE 22c lb. | *We Deliver To All Parts Of The City*

Chcice Dairy BUTTER	Strictly Fresh EGGS Guaranteed	SAUER-KRAUT 3 for	HAMBURG STEAK	Porterhouse STEAK	Sirloin STEAK	Round STEAK	Chuck ROASTS	Best Plate RIBS	Best BRISKET	Rolled FLANK	Pure Meat SAUSAGE Farmer Style No Filler Used
37c	55c	25c	15c	25c	23c	20c	15c	12c	8c	10c	20c

RUMP ROAST - 17c | RUMP ROAST Bone Out 20c | NEW CENTRE QUALITY | NEW CENTRE MEAT MARKET 192 Charlotte St. Two Phones 760 | NEW CENTRE SERVICE | Pickle Pork Our Own Cure 15c-22c | Corned Beef Our Own Cure 10c-15c

R. DENNE UNANIMOUSLY ELECTED PRESIDENT OF THE EXHIBITION

Fifth Successive Year of His Administration — Members Paid Tribute to His Leadership — Financial Report Shows Money Spent in Improvements.

The 1922 Directorate.

The unanimous re-election of Roland Denne as president of the Peterborough Industrial Exhibition for the fifth successive year, was not only a personal tribute paid him by the members at the annual meeting on Thursday afternoon, but was also an expression of their desire that the administration which had accomplished the notable success of the last five years under his leadership should be continued.

When the business of the election of officers was reached, Mr. Denne left the chair and nominated R. H. Turner for the presidency. He said he had held the position long enough and that in justice to the other members it should be passed around. Mr. Turner, as first vice-president, had been one of the most active promoters of the Exhibition, and his advancement to the presidency was due to him.

"It is not fair to the other members and it is not fair to myself that I should be president again," said Mr. Denne.

Mr. Turner, however, refused to consider the nomination and flatly refused to accept it.

"I haven't the time," he declared, "and I'm not in touch with the work, I nominate Mr. Denne."

Mr. Denne replied that Mr. Turner's interest in the exhibition and his untiring efforts to upbuild it made him the logical candidate for the position, but Mr. Turner answered that he hadn't paid up his dues.

"You did that so you get out of this," Mr. Denne suggested.

The elections appeared to have reached an impasse. Mr. Denne was emphatic, but Mr. Turner was adamant.

"I think the meeting is unanimous for Mr. Denne," said Harry Webber. "We feel that we can't carry on if he doesn't take the job."

"We're not looking to have this passed around," was the comment of W. J. Cox.

Vincent Eastwool reminded Mr. Denne that he was still a young man, and G. O. Cameron, of Montreal, who has retained his membership, stated that the exhibition in its present development had been built up and centred around Mr. Denne.

"We are not here to hand out bouquets" Mr. Cameron said. "This is one place where we speak our minds, and if Mr. Denne wasn't doing his part we would soon let him know."

Mr. Cameron moved that the nominations be closed, and Mr. Denne was declared president for 1922 by Secretary F. J. A. Hall, the announcement evoking what amounted to an ovation in the warmth and duration of the cheers and applause.

Mr. Turner was nominated for the place of first vice-president, but he strenuously declined it, but promised to assist as a director.

The 1922 Officers.

The officers for this year were elected as follows:

President—R. Denne.
1st Vice-Pres.—W. J. Cox.
2nd Vice-Pres.—H. G. Webber.
Secretary—F. J. A. Hall.
Treasurer—E. B. Fowler
Auditors'— W. R. Morris and D. Lawrie.

Representative to the Fairs Association — Noble Kelly and Smith Milburn.

Superintendent—Thomas Brown.

Board of Directors—C. E. Moore, C. F. Kitney, J. Gillespie, J. O. Ball, R. M. Glover, C. G. Graham, S. F. Milburn, D. Jordan, T. H. Hooper, W. Steinkrauss, Harold Baptie, W. F. Turner, E. W. Wood, W. S. Merrill J. T. O'Connell J. W. Fraser, T. H. Theobald, T. Cruikshank J. Williams, S. A. Oke, R. Grandy, W. Roseborough, B. Johnston, S. D. Hall, W. R. Breyfogle, V. Eastwood, C. S. Cummer M. Geary, R. B. Rogers, Geo. H. Duncan, T. N. D. Nelly, H. Sanderson, Gordon Matthews, E. F. Mason, W. H. Young, W. H. Barry, W. H. Dunsford T. McIndoo, P. Card, F. Holmes, R. H. Turner H. Lush, Ross Boates, Jos. Kelly, Geo. Paxman and F. A. Hodgson.

Magistrate O. A. Langley was made an honorary director.

Secretary's Report.

F. J. A. Hall, secretary-treasurer, presented the financial report for the year as follows:

Receipts.

Grants	$ 4,975.00
Fees and donations	2,232.55
Fees in advance	308.00
Admission fees	9,248.80
Rent of grounds and stalls	2,621.50
Concert receipts	647.70
Insurance on building	1,500.00
Money borrowed on note.	11,500.00
Field cop grant	100.00
Entry fees	724.15
Ads in list	357.00
Other receipts	254.97
	$34,469.67

Egpenditures.

Debit balance from 1920	$ 110.67
Cash prizes	5,171.40
Field crop prizes	50.00
Judges	200.00
Attractions	5,340.79
Rent and repairs	1,312.91
Erection of buildings	7,776.84
Mortgage and interest	7,602.70
Secretary's salary	200.00
Auditors	20.00
Working expenses	4,566.02
Printing and advertising	1,698.38
Total	$34,139.71
Bal. on hand	319.96
	$34,469.67

Auditor's Report.

Mr. Hall also read the tatement of the Auditor r. W. R. Morris, chartered acco. nt, as follows:

ASSETS—

Cash on hand	$463.67
Buildings, etc.	40,732.60
	$41,195.27

LIABILITIES—

Cheques outstanding	$ 529.97
Accounts pay: le	7,178.19
Surplus account	33,487.11
	$41,195.27

I have exzmined the books and accounts of the Peterboro Industrial Exhibition, and from the books and vouchers, and information furnished me, I beg to submit the above statement, which I consider fairly represents the affairs of the Exhibition. There is also a contingent asset of $488 for subscriptions, advertising, etc., uncollected.

Buildings and permanent improvements are as valued by W. H. Barry, architect.

(Signed) W. R. MORRIS. F.C.A.

Need Attendance Now.

Discussing the reports R. H. Turner pointed out that the assets of the Exhibition yere now $40,000 as compared yith $5,000 four years ago.

"We are getting there," he said, "but we want a caretaker's home. We have a note of $7,500, and while we need the home let us first get out of debt. Let us make a special effort to building up attendance now. We should finish 1922 with a surplus."

Mr. Turner said that the last thing he had done in 1921 was to order permanent flower boxes for the memorial which had been erected on the grounds to the soldiers last year. They will fit into the cornices of the memorial following out the original design and will be planted in the spring with flowers that will be blooming during the fall and especially during the exhibition week.

The thanks of the Association were extended to Mr. W. H. Barry for the valuable service he had given the Board, his work alone having saved hundreds of dollars in the building of the addition to the grand stand.

A Record Meeting.

Yesterday's annual meeting was the most largely attended in the memory of the directors, and was written down as a record. Both the country and city interests were well represented and the invitation to the ladies was accepted by Mesdames Hounsell and Simpson. Enthusiasm and that sense of confidence that springs from success and from the realization of a work well done pervaded the assembly.

Ten new members were nominated for the directorate and six of them were elected.

A special nominating committee authorized to recommend the standing committees for the year, was appointed as follows: R. H. Turner, W. H. Merrill, H. G. Webber, C. E. Moore and T. N. D. Kelly.

The members decided to hold a field crop competition, the details of which were referred to the incoming directors.

Entries were 2,609.

The secretary's report provided the information that at last year's exhibition there were 2,609 entries for which $7,577 was offered in prizes and of that sum $5,171.40 was awarded by the judges and paid by the treasurer, Mr. V. Eastwood.

GETS BRONZE PLAQUE MEMORY OF HUSBAND

Mrs. B. Singleton has just recived from the Imperial Office, accompanied by a letter from his Majesty, King George Fifth, the bronze plaque, ornamented with the figure of Britannia, which is being presented to survivors of soldiers who fell in the Great War. Mrs. Singleton's late husband, Sergeant Patrick Singleton, was killed in France just two months before the signing of the Armistice, after serving from the beginning of the conflict.

COPYRIGHT KEYSTONE VIEW CO., NEW YORK

FAMOUS VIOLINIST AND HIS WIFE
Mr. and Mrs. Fritz Kriesler returning after a vacation abroad.

THE FINNISH QUESTION.

MOSCOW, Jan. 18.— (Canadian Prtss.) — Soviet Foreign Minister Chitcherin, in a note despatched to Finland yesterday, declared Soviet Russia would not consider any attempt to appeal to a third party for settlement of the Finnish-Russian dispute over Karelia.

The note made a number of new demands upon Finland, including the internment, disarming and surrender to Soviet Russia, of all Karelian insurgents on Finnish soil, the surrender to Russia of their arms and an indemnity from Finland for all damages to Russia through the Karelian revolt.

RESUME CONNECTION.

NEW YORK, Jan. 20.—(Canadian Press.)—Plans for the resumption of direct cable communication with Germany, suspended in 1914, were announced yesterday by Clarence H. Mackay, President of the Commercial Cables-Postal Telegraph System.

Under a contract with the German-Atlantic Cable Company, Mr. Mackay said, two cables would be laid between New York and Emden, Germany, and would be put in operation by October, 1923.

The new lines, Mr. Mackay announced, would be in two sections joined at the Azores.

Mr. Mackay made plain that the Commercial Company's contract for laying new cables "in no way cedes any of its rights or claims against the Allied Powers in connection with the former German cables," the disposition of which is in the hands of the Powers to whom they were ceded under the Treaty of Versailles.

PREVENT EXPLOITATION.

WASHINGTON, Jan. 18.—(Canadian Press.) — The United States' plan, it was said, would provide a system to prevent further exploitation of China by foreign interests. Action by the committee on it was deferred to await further discussion to-day.

The principle of the Hughes plan it was said, was supported by the Japanese delegates who have asked for further time for examination of it before presenting their views formally to the committee.

French objections to the proposed international tribunal was said to be based upon doubt as to its functioning promptly and effectively, especially in its relation to existing concessions of French investors.

BRITISH COLUMBIA VOTE.

VICTORIA, January 19. Canadion Press. — Approximately 154,000 electors of British Columbia voted at the last general election. The Conservatives secured 40.6 per cent. of tre vote cast and 56.9 per cent. of the representaton in tre House of Commons. Liberals obtained 32.76 per cent of the vote cast and 30.7 per cent of the representation. Labour, Socialist and Independent candidates received 11.3 per cent. of the vote cast but did not elect a candidate.

The Conservatives polled 54,000 votes; Liberals 50,000; Progressives, 12,000; Socialists, 10,000; Labour 7,000 and Independents 875.

DO YOUR BOWELS MOVE REGULARLY, OR DO THEY BECOME CONSTIPATED

There is no medium through which disease so often attacks the system as by allowing the bowels to become constipated, and there is no other trouble which flesh is heir to that is more liable to be neglected, because material inconvenience may not be felt at once from irregular action of the bowels. When there is not regular action the retention of the decayed and effete matter, with its poisonous gases, soon poisons the whole system by being absorbed into it, causing violent sick and bilious headaches, internal bleeding or protruding piles, heartburn, jaundice, etc.

MILBURN'S LAXA-LIVER PILLS will regulate the flow of bile to act properly on the bowels, thus making them active and regular, and removing the constipation and all of its allied troubles.

Mr. Samuel Buckler, Tatamagouche, N.S., writes: "For over a year I suffered with constipation. I took several different kinds of medicines but could only get temporary relief. I was told to try Milburn's Laxa-Liver Pills. I procured two vials of them, but after I had taken one I found that I was relieved of my trouble. I do not hesitate to recommend Laxa-Liver Pills for any kind of constipation."

Price, 25c a vial at all dealers, or mailed direct on receipt of price by The T. Milburn Co., Limited, Toronto, Ont.

Most Food for the Least Money

A cut of roast beef or a sirloin steak brings joy to the palate of a real man with a real appetite, but you should eat it with a carbohydrate food like

Shredded Wheat

With HOT Milk

Health and strength come from a mixed, well-balanced ration. You need the heat-making and tissue-building elements that are found in the whole wheat. Get warmth and strength for the day's work by eating Shredded Wheat with Hot Milk. Heat the Shredded Wheat Biscuits in the oven to restore their crispness; pour hot milk over them, adding a little cream and salt, or sweeten to suit the taste. Shredded Wheat is ready-cooked and ready-to-serve. Contains more nutriment than eggs or potatoes and costs much less.

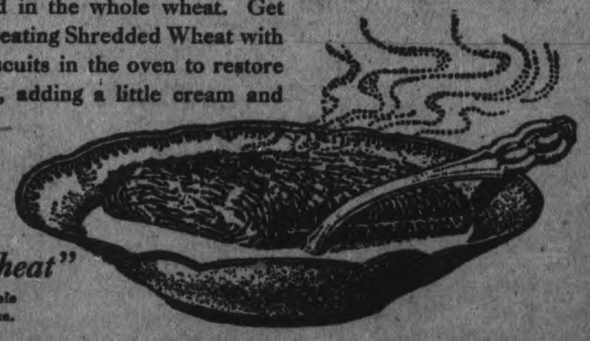

"All the Meat of the Golden Wheat"

TRISCUIT is the Shredded Wheat cracker—a real whole wheat toast—and is eaten with butter or soft cheese.

Make Your Dollars Buy 1/3 More

TO-MORROW and SATURDAY

AT ROGOW'S STYLE SHOP

Every Winter Coat, Suit, Skirt

AND OTHER GARMENTS WILL BE MARKED DOWN 30 TO 40% TO MAKE ROOM FOR NEW SPRING ARRIVALS

LADIES' CUSTOM TAILORING

We are booking orders now for new spring garments made to order at reduced prices till 15th February. The new styles and materials have arrived. See them.

APEX

10 inch Double sided Phonograph Records

65c

The Mystery Tenor Sings

I Hear You Calling Me
Beautiful Isle
A Little Love
Mother Machree
A Bit of Heaven
Little Grey Home

Everyone wants to know, who is the great Tenor whose records sound so much like John McCormack that even experts are unable to tell the difference. Hear them.

The Most Popular Dances

When Francis Dances
Tuck me to Sleep
Who
The Sheik
Ten Little Fingers
Sunny Tennessee
Birds of a Feather
Dapper Dan

Gus Hill Sings

When Francis Dances and Mickey O'Neil

Canadian version—no Bowery Slang

The Sun Record Co., 210 Adelade W, Toronto

CABINET ELECTED EXCEPT PREMIER

AND HON. MR. KING'S CAUSE WAS GREATLY HELPED BY INTRUSION OF OFFICIOUS TORY HENCHMEN.

OTTAWA, January 20. — Considerable relief was expressed in Government circles to-night over the fact that 13 Cabinet Ministers had been returned by acclamation to-day. It had been taken for granted during the last few days that the Hon. George P. Graham, Minister of Militia, would be opposed by a Progressive in South Essex, and plans had been made to give him support there. Ottawa has had difficulty in understanding the threat of Progressive opposition to Mr. Graham, particularly in view of the utterance last week of the Hon. Mr. Crerar, when he again pledged his party to co-operate with the Government. Local political conditions, it was contended here, formed the basis of the threatened contest.

THE DRAIMIN INCIDENT.

NEWMARKET, January 20. — The unexpected appearance of Archie Draimin, a well-known Toronto Hebrew, describing himself as one authorised to speak for J A. M. Armstrong, who was too ill to attend, nearly brought the North York nominating meeting to an end in a riot here to-day, and to make matters worse, brought upon the head of the Conservative candidate a storm of criticism for bringing in an outsider to "insult" North Yorkers that he had done nothing to earn. That the unfortunate incident has injured Mr. Armstrong in the riding goes without saying, and may cause him to drop out of the fight, notwithstanding the fact that he has been duly nominated.

Mr. Armstrong, who was in Newmarket preparing to attend the nominating meeting, was taken ill this morning and sent home under doctor's orders. According to an explanation made last night, he had arranged with Mr. Cameron Currie and Dr. Boyd, two prominent Conservatives, to explain his unavoidable absence. When, following the formal closing of nominations, at which the names of both Mr. Armstrong and the Hon. Mr. King were put in, the chairman of the meeting, Mr. Howard Cane, announced that the Conservative candidate would be given an opportunity to speak. Mr. Draimin promptly stepped forward. The hundreds in the Town Hall, particularly the Conservatives, were puzzled, but took the Toronto man's word for it when he said Mr. Armstrong had asked him to speak on his behalf and sat back quietly to hear what he had to say.

Threatened Assault.

But it was not for long. Within five minutes he had the place in an uproar, and when he announced that the Province of Quebec was disloyal, bedlam broke loose. A score of willing volunteers pressed forward to put him out, and it was only the intervention of the cooler heads that saved Draimin from bodily assault. Under further threats, he withdrew the taunt against Quebec, but the audience was too angry to listen to him, and a minute or two later he gave it up. Later, after the Hon Mr. King had spoken, the crowd gathered in the street. There they found Draimin, who, breaking away early, had got on the wrong car and travelled north instead of south. He had walked a considerable distance back into Newmarket to find several score of irate men and women looking for him. At one time it looked as if he might take the trip back home in an ambulance rather than a Metropolitan car, but finally he escaped with nothing more serious than abuse.

In this the Conservatives joined with quite as much warmth as the Liberals, for the word had by this time been passed around that Mr. Armstrong had denied any knowledge of Draimin. While he was allowed to speak, Draimin was rather rought with the Grits, who organistd the Sutton raid frame-up. He hit the nail on the head when he declared that in the last election the Liberal U.F.O.'s went to King, while the Conservative farmers supported Burnaby.

Incidentally Draimin gave the crowd a good laugn when he looked under the table as he started to speak. "I don't see any bottle there so I guess I'm safe," he remarked.

The "entertainment" over, the Prime Minister was called upon to speak. He accepted the enthusiastic cheers given to him with the air of one of whom such honors are justly due, and then gracefully paid tribute to both Progressives and Conservatives, who had done everything possible to give him an acclamation.

Every paper concerning the transfer of real estate in New York City must be filed in the office of a woman—Miss Anne Matthews, recently installed as that city's first woman register.

PRESS AGENT TOO GOOD.

Stefansson Wants $20,000 Because of Excessive Publicity.

NEW YORK, Jan. 20.— Vilhjalmur Stefansson, the explorer, who was sued by Lee Keedick, his former lecture manager, for breach of contract, has filled an answer in the Supreme Court with a demand for $10,000 damages because, in attempting to exploit him, Keedick was alleged to have said things that were not so and injured his reputation. He asked $10,000 more because Keedick failed to pay attention to the explorer's notice that his health would not permit him to continue lecturing. He said that Keedick continued to advertise him and because of his failure to appear many persons got the impression that he was not reliable in the matter of keeping appointments.

"Exaggerated and untruthful representations were made with respect to the defendant's scientific work and discoveries," he said, "and these were of such a character as to damage the reputation of the plaintiff as a scientist, and also as an authority on maters concerning the arctic regions of the United States and Canada, and elsewhere."

TWO BANK ROBBERS SENTENCED FOR LIFE

Sachuck and Kapalansky Robbed Bank of Hamilton in Toronto.

TORONTO, Jan. 20.—(Canadian Press.)—Imprisonment in the penitentiary for life, was the sentence imposed to-day on Andrew Sachuck and John Kapalansky, for the robbery of the branch of the Bank of Hamilton here on October 18 last. The court postponed sentence on Sam Seniloff, who was also convicted. The other two prisoners had made axdavits to the effect that Seniloff had nothing to do with the robbery.

SUSPECTS MOTHER OF MURDER.

NEW YORK, Jan. 20.—Belief that Mrs. A. H. Bull, wife of an assistant teller at the Harriman National Bank, may have killed herself and her young daughter, was expressed to-day by Ralph Costa, who disappeared with the pair from their home in Ridgewood(N.J., two weeks ago. Costa yesterday wired Mr. Bull from Toronto, saying he was returning to help in searching for Mrs. Bull. He reached New York this morning. Police officials state Costa said he left Mrs. Bull because she threatened to kill him.

REV. AMOS THOMAS CALLED TO WINDSOR

WINDSOR, Ont., January 20.—Rev. Amos Thomas, pastor of St. James Church, Montreal, was last night extended an invitation by the quarterly board of Central Methodist church of this city to become its pastor, succeeding Rev. H. W. Crews, whose term will expire June 30. It is understood Rev. Mr. Thomas has already signified his willingness to accept.

Rev. Amos Thomas is a former pastor of George Street Methodist Church, Peterborough.

21ST BATTALION WILL ERECT MEMORIAL

Kingston Club Takes Initiative and Asks for Suggestion.

The 21st Battalion Club of Kingston have decided to erect a suitable memorial to their comrades who fell in France and to secure the opinion of all former members have written a large number of letters, some of which have been received in this city asking for suggestians and financial assistance. Members of the local club say they will strongly support the memorial suggetion. It is proposed to erect the memorial at Kingston as it was primarily a Kingston unit altough a large number of Peterboro boys were in it.

MINISTER PLAINTIFF.

WINDSOR, Jan. 20.—(Canadian Press).—Hon. W. C. Kennedy, Minister of Railways and Canals in the Liberal Cabinet, is the plaintiff in an action brought against Gundy and Gundy, local realtors, which is being heard before Judge Miller at Sandwich to-day. Mr. Kennedy is asking for an accounting of the proceeds from the sale of lots in a subdivision in Sandwich West Township, in which he holds a one-quarter interest.

SURPRISE FOR MOTHER.

Marjory—"Mamma, were you at home when I was born?"

Mother—"No darling, I was at Grandmas, in the country."

Marjory—"Wasn't you awfly surprised when you heard about it?"

—Boston Transcript.

It is noticeable that oil station bandits have a policy of safety first. They always go in pairs.

Cheek to cheek dancing must go. heads together.

THE HOME OF BETTER SHOES

For SATURDAY SELLING

WOMEN'S BROWN AND BLACK CALFSKIN OXFORDS—with Goodyear welted soles and medium heels $5.95
Regular Price up to $9.50. Saturday .....
Good Range of Sizes and Widths.

MEN'S BLACK AND BROWN CALFSKIN BOOTS — Goodyear welted soles. Regular $8.50. Saturday $5.95

10% to 50% Discount off all Boots, Shoes, and Rubbers.

D. C. GRANT, LTD.

330 GEORGE ST. PHONE 367

COUNCIL OF WOMEN BUSY

(Continued from page 1.)

centrate on one particular branch, you must of necessity learn to do it better than when your energies are divided amongst many lines. But specialists incline often to narrowness. Housemaid's knee and writer's cramp often result from specialization, but as long as you don't get either of these complaints in your mind, it is all right."

The purpose, then, of the Local Council, and its outstanding benefit to the members is the broadening influence it exerts, in its co-ordination of the various branches of endeavor in which local women are active.

A brief resume of the rules and origin of the Council was given, from its formation, about 30 years ago, arising out of the desire of women who had a "conviction that something should be done, a faith that something would be done, and the courage of their conviction to say that it must be done and it shall be done."

In answer to the second question, "Why doesn't the Local Council take it up?" the speaker said: "Instead of asking this question of the President, ask it of yourselves," comparing the different affiliated societies to pickets of an army, sent out to reconnoitre and report as to the movements of the enemy. But the information sent in must be authentic, and not the "scare" variety.

Reports Read.

Mrs. C. E. Jamieson, corresponding secretary, reported a good year. Efforts had been made towards eliminating objectionable features in local moving picture theatres, and with regard to the curfew law, which had been taken up by the Chamber of Commerce, with no action recorded as yet. The society had been mainly instrumental in the agitation for the formation of a local branch of the Humane Society, which was now practically accomplished, and had sponsored, through Mrs. Robt. Harstone, the forwarding of a resolution to the Provincial Council recommending the banning of Arbuck'e films.

A Large Connection.

Twenty-nine societies are now in affiliation with the Council. The W.C.T.U. had withdrawn from membership during the year, and two new societies had been added—the Queen Alexandra Home and School Association and the Catholic Women's League. "We must remember," the report concluded, "that the work of the Council is not in specialization, but that great and lasting results can only be obtained by personal effort."

The treasurer's report, also read by Mrs. Jamieson, gave the balance at the beginning of the year as $114.56, with receipts at $64.59, making a total of $179.15, and expenditures of $125.08, leaving a balance on hand of $54.07.

Work of Various Committees.

Brief reports were given by the following convenors of committees: Immigration, Miss Charlotte Layton; Well Babies' Clinic, Dr. Birnie, who recorded the year just ended as a banner one for this institution, with a constantly-increasing attendance. Dr. Birnie paid a warm tribute to the work of local doctors in connection with the Clinic, and to the generosity of local societies, especially the different branches of the I. O. D. E. in the city, who contribute constantly to the upkeep of the work.

Mrs. W. R. Morris reported on Taxation; Miss H. Moffat on Household Economics and Miss Walton on Objectionable Literature and Movie Films. Although Miss Walton deprecated the work of her committee, a warm tribute to her endeavors was paid by the secretary and by Mrs. Mowat, who considered that already some of the objectionable element had been erased from city billboards. Miss Walton referred to the difficulties encountered, with regard to the different ideas of many women as to what was objectionable in the "movies." The co-operation of the Chamber of Commerce, which possessed a men's committee for this work, had been requested, but so far nothing had been done.

Mrs. Joseph Mills reported on Professions and Employments for Women, and also referred to her efforts to reduce the price of bread. She had been in touch with the Chamber of Commerce and the City Council with regard to this, but nothing had been done.

The Committee on Equal Moral Standard was reported by Mrs. Arthur Stevenson, who recorded the difficulties encountered in the carrying on of this work, and the need of a Police Woman to assist Mrs. Bunton in her endeavors.

Sundry Business.

Mrs. Mowat spoke of the Sunday opening at the Public Library, which will be continued through January, and requested co-operation on the part of the members in advertising this.

A hearty vote of thanks, proposed by Mrs. A. Stevenson, and seconded by Mrs. R. Harstone, was rendered Mrs. Mowat for her indefatigable efforts throughout the year to carry on the work of the Council to success.

Mrs. Morris, seconded by Mrs. Stevenson, proposed a message of condolence to Mrs. M. Blois for her recent bereavement.

Officers Elected.

The officers for the local Council of Women for 1922 are as follows: President, Mrs. A. Mowat. Vice-Presidents: Mesdames A. Stevenson, W. R. Morris, S. T. Medd, Joseph Mills, N. H. Sutton. Recording Secretary, Mrs. Joseph Wearing. Corresponding Secretary, Mrs. C. E. Jamieson. Treasurer, Mrs. N. D. Seaton. Committee—Citizenship, Miss A. Lancaster; Equal Moral Standard, Mrs. A. Stevenson; Household Economics, Miss Riley; Laws, Miss Moffat; Public Health, Dr. J. Birnie; Profession and Employments of Women, Mrs. Joseph Mills; Objectionable Literature and Movie Films, Miss Walton; Taxation, Mrs. W. R. Morris; Conservation and Natural Resources, Mrs. R. H. Parsons; Playgrounds, Mrs. A. Mowat; Education, Mrs. N. H. Sutton; Care of the Mentally Deficient, Mrs. E. V. Frederick.

At the conclusion of the business session, a pleasant half-hour was spent, in the enjoyment of tea and light refreshments.

Two past presidents of the Council, Mrs. Robt. Harstone and Mrs. F. C. Neal, poured tea, assisted by the sub-executive, with Mrs. Joseph Mills in charge. The tea-table was prettily decorated with spring-like hyacinths and narcissus.

CHESLER'S

DRESSES

LESS THAN HALF PRICE

SERGE AND TRICOTINE DRESSES

This lot of Pure Wool Serge and Tricotine Dresses at $9.00 is astonishing value and could not be approached in the ordinary run of business. We discovered them at one of the best makers, and a spot cash offer secured them at a remarkably low price. All we want is to make a quick turn over and give our customers a chance at the most wonderful Dress bargain they have ever seen. They are genuine all-wool goods, made in attractive styles to sell at $27.50. Our fortunate purchase allows us to sell them for only $9.00

Serge and Tricotine Dresses, Worth up to $35 For $15.00

This Lot of Best Quality Serge and Tricotine Dresses—every one a Beauty—in Newest Shades, and no two alike, will create a sensation among the Ladies of Peterborough. Braid, Beads, Cords, and Tassels are used extensively in their make-up. Every one the Perfection of Fashionable Design. Choice of them $15.00

Canton Crepe and Satin and Lace Dresses $22.50

This is a lovely lot of garments and as attractive as our Dress special of last week that was so popular. These handsome Dresses are made of finest quality Canton crepe and satin in splendid shades and made in delightful styles. Braid and lace, cord and tassels are used freely and of best grade. Included are a number of beautiful evening gowns. They range in value up to $50.00. Sizes 16 to 40. For Saturday, your choice $22.50

Plaid Skirts $4.50

Beautiful All-Wool Skirts of fine soft texture, plaids and stripes in pleated or plain styles. There are 50 only in the lot to be cleared at only $4.50

Corsets at $1.00

These are good quality Corsets, pink shade, elastic tops. All sizes. Regular $2.00. Saturday for just half-price $1.00

Boys' Ribbed Wool Hose 49c

Pure Wool 2/1 Hose for boys, black only. Sizes 7 to 10. Regular $1.00. Clearing on Saturday at only 49c

Boys' Ribbed Cotton Hose 19c

2/1 Ribbed Hose, black or brown. All sizes. Regular 39c. Saturday we put on Sale 50 dozen at only, per pair 19c

200 Pairs of Spats 75c

Three tables contain a fine assortment of Spats in all sizes and styles. High or low, many shades. Old prices are simply forgotten. Your choice 75c

2-Strap Shoes $2.98

Just a few of a fine Two-Strap Shoe, black only, low walking heels, brogue effect. A good $4.98 value. All sizes, but stock is limited. While they last $2.98

CHESLER'S STORE 392 GEORGE ST. Successor to T. C. ELLIOT

THE VAUDEVILLE REVIEW REVEALED MUSICAL TALENTS

LOCAL AMATEURS GAVE ENJOYABLE CONCERT AT ST. ALPHONSUS LYCEUM.

The Vaudeville Review, a unique and very enjoyable musical entertainment offered at St. Alphonsus Lyceum last evening, under the auspices of the Holy Name Society, was a real treat. A varied program by artists in their several lines had been arranged by the committee in charge and every number was enthusiastically received by a moderately large but appreciative audience.

The opening number was a selection by the orchestra, which also played during the intermission, and proved to be a promising young musical organization, composed of Miss Mary Lonergan, pianiste, Messrs. V. McCabe and Jas. Bowen violins; J. A. MacPherson, Harold Snelgrove, saxaphone, and Ted McCarthy, drums, and Joseph Minicolo, cornet.

The Greene Musical Trio; Miss Mildred Greene at the piano, Baden Greene, violin, and Kenneth Greene, flute, rendered a very pretty, dreamy selection, with skilled perfection; two juniors, Messrs. Williard and Cullen, gave their musical comedy skit, including Hawaiian guitar and piano numbers, a couple of jokes and a vocal solo "When Frances Dances with Me", in Verne Willard's clear, high voice. These young men, who gave a splendid performance, were heartily encored.

Mr. J. Johns' recitation brought down the house; two humorous selections delivered in his own inimitable style, and a thrilling rendition of "Kissing Cup, or the Jockey's Story".

Vocal selections were much enjoyed. Mr. George Ball contributed two beautiful numbers, his high, resonant baritone and faultless enunciation receiving renewed applause, and Mr. Sam Whitehouse made a hit with his deep, rich voice, heard to great advantage in "Tommy Lad" and "The Rosary".

Miss Eileen McCabe sang "The Waters of Minnetonka", the rippling Indian love song beautifully rendered by her sweet, clear soprano, with a violin obligato by Mr. Vincent McCabe, and Mrs. J. Curran gave a vocal solo which was received with much applause, responded to by an encore number. Mrs. Curran is a newcomer in musical circles at the Holy Name Society, and her lovely, soft, vibrant voice was much appreciated.

Miss Ernestine McManus contributed two vocal numbers in her pretty, high clear tones, and Mr. Robert Leonard's fine, ringing baritone was heard in "Old Pal", rendered in fine style.

The Cassidy sisters from Toronto were a much appreciated section of the program in their costume dances of Scotch, Irish and Dutch origin delivered with their usual dainty effectiveness, and Earl Spellman gave a clever medley of native music on the Hawaiian guitar, an excellent performance from such a youthful musician.

Miss Kathleen Burke, a small lady with clever fingers and fine technical ability, rendered a difficult pianoforte selection with admrable tone, and a well-rounded musical programme was brought to a close by a selection, followed by an encore, from the Male Quartette, composed of Messrs. K. Picard, J. Minicolo, C. Legendre and J. Fitzpatrick. The four voices, which mark this promising organization were heard to great advantage in a "Bell" number and an attractive medley of old-time songs.

Accompanists for the evening were the Misses Margaret Doherty and Florence Giroux, Messrs. A. Weatherhead and Verne Willard.

The very effective stage draperies were kindly loaned by the Cressman Company, Limited, and Messrs. J. M. Greene Music Company loaned a beautiful piano. A committee headed by Mr. N. Tobin, to whose energy much of the success of the affair was due, was composed of Messrs. A. Doherty, W. Grisdale, J. W. Young, H. Donovan and E. Judge. Mr. Ed. Riley looked after the stage arrangements and Mr. Jack Primeau acted as chairman with his usual urbanity.

FRENCH CRUISER ADRIFT.

Towing Cable Broke in Storm — Tug Sank, Crew Saved.

MARSEILLES, January 20 (Canadian Press). — The old French armoured cruiser La Marceau, with a crew of four, is adrift in the Mediterranean, having parted her towing cable in a storm on Wednesday, while being towed from Bizerta to Toulon.

The tug sank as a steamer hove in sight, but the crew was saved.

STERLING WEAK.

NEW YORK Jan. 20.—Sterling Exchange weak. Demand 4.20 3-8. Canadian Dollars 5 9-32 per cent. discount.

MONTREAL TRADING QUIET.

MONTREAL, Jan. 20.— During the first half hour this morning, practically no trading occured on the local stock exchange. Brazilian rose a half point to 31, but with this exception there was not one variation for this time mentioned.

POPE DYING—NO HOPE ENTERTAINED

Continued from page 1.

Marchiavara, a throat specialist, and Dr. Bignami.

The turn for the worse came in the early hours this morning. Pope Benedict sank rapidly, and, at his own request, the last Sacrament was administered while he was still conscious.

Pope Benedict, who was conscious and tranquil during the early morning, requested that the final sacrament be administered in the presence of the entire Papal family and court.

Honor the Almighty.

According to the Vatican ceremonial, the last Sacrament is to be administered only when the Supreme Pontiff is on the verge of losing consciousness, but in practice this rule has often been changed, as nearly every Pope has expressed the wish to receive the holy wafer when fully conscious of the solemnity and sanctity of the act. Pope Benedict especially has often told his relatives and private chaplains that he preferred to receive the last Communion while still strong enough consciously to do honor to the Almighty.

Bells Tolling.

As soon as the decision had been reached to administer the last Sacrament, an order was issued to all of the 400 churches of Rome. Almost simultaneously the bells of all these edifices began tolling to summon the people for the purpose of offering up prayers for the Pope. At the moment when the final Sacraments were administered, thousands of people in Rome were on their knees, either in one of the churches or private chapels.

The ceremony itself was simple and affecting. As soon as the Pope's private confessor had finished confessing him, the doors of the sick room were thrown open and the prelates and relatives assembled in the anti-chamber entrance.

At ten o'clock this morning the Pope received the entire Sacred College diplomatic corps for a dying visit.

The Pope then was still fully conscious. Owing to his weakened condition only a small portion of the holy wafer was placed on his tongue. While the ceremony lasted the few Cardinals gathered about the Pontiff's bed recited in subdued tones the Passion psalms.

The administration of the wafer over, the Grand Plenipotentiary of the Sacred College, approached the bed surrounded by his assistants and read to the Pontiff the profession of faith prescribed as formulated by the Vatican and the Trent Councils. After reading the profession of faith, Cardinal Giorgi gave to the Pontiff the absolution in Articuleo Mortis. The words of the formula were pronounced slowly as though to impress on everyone within hearing the sincerity of the occasion.

Government Notified.

At 11 o'clock this morning, when notice was sent to the Government that Pope Benedict's condition must be considered hopeless, his physicians announced that serious weakness of the heart had set in.

As soon as the Pope's Entourage condition was critical, Cardinal Gasparri was notified. The Cardinal hurried tearfully to the Pope's bedside. Pope Benedict was resting tranquilly when the Papal Secretary of State arrived and immediately requested that the Last Sacrament be administered. Monsignor Zampini, the Vatican Sacristan, adminstered the sacrament. His Holiness was conscious and calm throughout the ceremony.

Solemn Procession.

At the same time word was sent to St. Peter's where all of the Cardinals and Prelates had been in the meantime assembled. The Sacrist of the Vatican headed the procession, bearing the holy wafer and escorted by a detachment of Noble Guards. The Canons of St. Peter's came next and then the Cardinals, escorted by the Swiss Guards. Among the members of the Sacred College were nearly all of the so-called Curia Cardinals who are always at Rome.

After them came the Prelates, Monsignors, Chaplains, Apostolic Protonotaries, the Auditors of the Rota, Segantura and other Ecclesiastical Tribunals, the Pope's many private Chaplains residing at Rome, and practically all of the various ecclesiatics connected wit hthe Vatican administration. A large delegation of the old Roman nobility and a detachment of the Palestine Guards closed up the procession.

From St. Peter's Sacristy, where it was organized, the procession slowly wound its way up through the Sistine Chapel, chanting all the way the prescribed prayers and psalms. From the Court, where the procession paused for a moment to allow the more aged priests to catch up with the rest of the column, the procession resumed its march up to the Papal apartments.

On the threshold of the latter it was met by the Prefect of Ceremonies, together with the Assistant Master of Ceremonies. Only a few Cardinals entered the sick room. The remainder of the procession continued in the corridor, repeating and chanting the prayers of the dying.

Oxygen Administered.

LONDON, Jan. 20.— (Canadian Press.)—Oxygen has been administered to Pope Benedict XV, according to a Central News Agency despatch this afternoon. The Pope's respiration was troublesome.

Sinking Rapidly.

PARIS, Jan. 20. — (Canadian Press.)—The Papal Nunciature here received a telegram at five o'clock this evening, stating that the Pope was sinking rapidly.

Market News

ANOTHER DIP.

NEW YORK, Jan. 20. — Gulf States Steel made another dip to 74 1-2 at mid-day, when trading became less active. Motors, Equipments and Oils then assumed leadership of the market. Studebaker, Chandler, Pierce Arrow Preferred, Baldwin Locomotive, General Electric, Mexican Petroleum and General Asphalt gained one to three points.

Like War Period.

NEW YORK, Jan. 20. — (Wall Street Noon)— Approximately 600,000 shares changed hands during the morning, and the character of the dealings was reminiscent of the exciting war period. Gulf States rose to 90 1-2, but broke exactly 20 points on denial that Ford interests was seeking control. Replogle reacted seven points to 34, wiping the greater part of its gain and related shares eased one to four points. Sugars Shipping and Textiles were among the few other issues to display more than ordinary strength. Rails, Oils and Coppers becoming heavy. Gulf States rebounded to 78 1-2 before noon, other Steels rallying one to two points. Call money opened at 5 per cent.

GRAIN QUOTATIONS.

CHICAGO, Jan. 20. — Opening wheat quotations, which varied from unchanged figures to 1-2c. higher, with May 1.14 1-4 to 1.14 1-2 and July 1.02 3-4 to 1.02 7-8 were followed by slight gains all around.

Corn and Oats were a trifle firmer, helped by wheat strength. Corn started unchanged, with May 52 5-8 to 53 3-4 and then hardened a little.

Oats after opening unchanged to a shade off, May 39 5-8 to 39 1-4, held close to the initial range.

WIDER EXCHANGE ON STOCK EXCHANGE

TORONTO, Jan. 20.— (Canadian Press.) — Although the aggregate was not as large as yesterday's, trading on the local stock exchange this morning embraced a wider range.

Brazilian after closed at 3 3-4, a fraction above yesterday, with Toronto Rails unchanged at 71. Steamship Preferred showed early strength, with sales at 43 1-2 but later sold off to 42 1-2, its close yesterday. Dominion Steel at 27 3-4 was 1 3-4 above yesterday's close. War Loans were dealt in freely at higher prices, 1937's selling at 105.15, compared with 104.50. Yesterday's close 1934's touched par and 1933's sold at 103.

A FLURRY IN STEEL

NEW YORK, January 20.—Gulf States Steel resumed its sensational advance at the opening of to-day's stock market. The first transaction showed a three point rise to 85, duplicating yesterday's maximum price. After reacting one point the stock rallied to 87, a new high record. Replogle, which is prominently mentioned in connection with one or more proposed mergers of independ-Traffic Superintendent, Mr. A. D. forward on a succession of dealings to 41, a gain of 10 5-8 points with the first 15 minutes Crucible, Midvale, Vanadium, Republic and Colorado fuel registered gains of 1 1-2 and five points.

MURRAY STREET BAPTIST CHURCH ANNUAL MEETING--SUCCESSFUL YEAR

OVER TWENTY THOUSAND DOLLARS RAISED FOR ALL PURPOSES

The annual meeting of Murray Street Baptist Church was held on Wednesday evening in the School Room, and was largely attended. The pastor, Rev. J. R. Webb, occupied the chair, and was assisted by the efficient clerk, Mr. A. J. Raddon.

Reports of all departments were presented, and in every case a healthy and prosperous church life was apparent. The year just closed has been one of activity and accomplishment in work both at home and abroad.

This church has raised for all purposes in twelve months the magnificent sum of $20,272.

The clerk gave the numerical statistics, and spoke in his report on behalf of the church and the appreciation of the faithful and efficient services of the pastor.

The financial statement was presented by Mr. F. M. Somerville, that of the Building Treasury by Mr. Gordon S. Matthews, the Fellowship Fund by Dr. W. D. Scott, and the Forward Movement Fund by Mr. H. H. Graham.

Mr. R. S. Merrill, the financial secretary, made a very interesting statement concerning the regularity of the giving of the people, and paid a tribute to his assistants in the church office.

During the year the church debt has been reduced by another $2,500, which leaves the present mortgage on the beautiful edifice only $8,500.

The Women's Association and the Mission Circles have had a splendid year. These reports were presented by Miss Emma Aldridge and Mrs. W. R. Breyfogle. The women of Murray Street Church are a great company of workers, as these reports show.

The Sunday school report was presented by Mr. Roy White. The year has been marked by distinct advance. Miss Darling gave the facts concerning the Home Department and Mrs. Charles Westbrooke those of the Cradle Roll.

Dr. Morgan is chairman of the Music committee and his report, as the others, was a record of harmony and service.

The Trustees' report on the physical condition of the property indicated what had been done for the preservation of the buildings and the increase of the insurance on the buildings by $26,000 was noted.

Every treasurer showed his accounts paid and a balance on hand.

The report of the Finance committee given by Mr. A. S. Zavitz, the chairman, was the record of a year of fine work by men whose valuable time was given liberally for the Master's service and which brought forth fruit abundant.

There were a few changes made in the staff of officers. Mr. A. J. Madill and Mr. R. S. Merrill were elected deacons, the latter to complete the term of the late T. G. Gillespie.

The annual pastoral letter dealt with the past year's work and with hopes for the future. Eleven hundred and two pastoral visits had been made. Mr. Webb in his letter spoke most highly of the hearty co-operation of the Murray street congregation and the inspiration he received from the kindness of the people to their minister.

Mr. W. R. Breyfogle, with his usual well chosen phrases, thanked the volunteer choir and its leader and organist.

Murray street church has always had a good record in this city, and the year just closed has been one of the best in its seventy-five years of history.

CENTRAL NEWS PHOTO SERVICE, NEW YORK.

THE PRINCE OF WALES IN INDIA

The Prince is shown at Poona Railway Station inspecting the Guard of Honor of the Argyle and Sutherland Highlanders.

LAURA SECORD SHOP OPENED IN PETERBORO.

Famous Old-Time Home-Made Candies Will Delight Peterboro Folk.

The citizens of Peterboro and the surrounding district will be delighted to hear of the opening of a Laura Secord Candy Shop in Peterboro. Laura Secord Candies have become famous wherever they have been served to the public; and there is little doubt that the tremendous demand for these delicious candies will be as great here.

To those who have never had the delightful experience of tasting Laura Secord Candies, there is a great surprise in store. The fact that they are always perfectly fresh that hey are made from old-time recipes in Laura Secord Studios—this is why Laura Secord Candies have such a delicious flavour.

Mr. John P. O'Connor, owner of the Laura Secord Candy Shops is well-known to a host of friends in Peterboro who knew him during his years of residence here. He was a noted Peterboro athlete and his business connections were with the Canadian Chicle Co., and the Canadian General Electric.

All Fat People Should Know This

Fat people owe a debt of gratitude to the author of the now famous Marmola Prescription, and are still more indebted for the reduction of this harmless, effective obesity remedy to tablet form. Marmola Prescription Tablets can be obtained at all drug stores the world over at the reasonable price of one dollar for a case, or you can secure them direct on receipt of price from the Marmola Co., 4612 Woodward Ave., Detroit, Mich. This now leaves no excuse for dieting or violent exercise for the reduction of the overfat body to normal.

DROP OF 25-40 P.C. IN COST OF CANDIES

Reduction General in the Dominion.

MONTREAL, Jan. 20.—Sister's beau will be delighted to hear, and baby will shed no tears over the news that a reduction of between 25 and 40 per cent. was made January 9 in the price of creams, hard-boiled candies, and chocolates, as well as biscuits.

The price cut is general throughout Canada, and is now announced by a representative of a large candy and biscuit manufacturing firm.

"The reduction," the candy man said, 'has been managed by the candy and biscuit manufacturers in spite of the fact that wages, cost of production and other expenses have not dropped from the high standard to which they jumped during the war.

"Chocolates, hard-boiled candies, such as "Bull's Eyes," and the other kiddies' favorites, with creams and biscuits, are now retailing at practically pre-war prices, which is a reduction in all cases from 1c to 6c per pound.

"Sodas, which a year ago were selling wholesale at 18c, are actually being sold in the retail stores for that price. This will demonstrate the extent of the reduction.

"The reduction is general throughout Canada, but was first effected in the Province of Quebec, which has always been in the forefront of price movements.

"The manufacturers felt that the time had come when, with the drop in the wages of the working classes, the price of the little delicacies such as we are privileged to make should also be dropped. We have done so in spite, as I have said, of no corresponding decrease in the cost of production, wages, material and other incidentals."

For Frostbites
The Original Product
BAUME BENGUE
Beware of Substitutes
RELIEVES PAIN
$1.00 a tube
At your dealer's, or by mail
THE LEEMING MILES CO., LIMITED, MONTREAL

NAME OMITTED.

NORTH MONAGHAN, Jan. 20.—In the report of the social evening held at St. George's church on Monday last, the name of Mrs. Albert Cuffe was inadvertently omitted. Mrs. Cuge worked a very beautiful centrepiece, which she donated, and worked very hard in raising a handsome sum to swell the proceeds of the affair. The centerpiece was won by Mrs. Frank Pratt with Ticket No. 121.

Thanks are also due to ladies belonging to the Guild who assisted, and to those who donated cakes, including Mesdames Brownlee, Manley, Kitchen, Rew and Huxley.

WATERWAY PROJECT.

FARGO, N. D., Jan. 20.—(Canadian Press).—Governor Harding of Iowa told the Tri-State Growers' convention here last night that the completion of the Great Lakes deep waterway project would result in the northwest wheat producers receiving from eight to twelve cents per bushel more for their grain.

PICKET IS SENTENCED IN STRIKE OF PRINTERS.

NEW YORK, January 20.—Judge John Faust to-day sentenced H. Reitzler, 5007 Holcomb Avenue, to 3 0days in the House of Correction, for aggressive picketing in connection with a printers' strike at the General Printing Company, Gratiot Avenue and Rivard Street. Reitzler and Charles Hein, 3504 Dane Street, were charged with assault and battery on Leo Hendricks, 7717 Oakland Avenue, who remained at work after the strike was called last December. Hein was dismissed because he only charged Hendricks with trying to break the strike. Hendricks is a compositor.

Knives and forks should be of medium size.

RHEUMATISM
LUMBAGO NEURITIS SCIATICA vs. T.R.C.'s
Rheumatism and similar troubles invariably yield to this T.R.C.'s (Templeton's Rheumatic Capsules) treatment. Many doctors and many hundreds of druggists from coast to coast will confirm this truth. The hundreds of testimonial letters in our files show that T.R.C.'s have successfully treated Rheumatism, Lumbago, Neuritis, Sciatica and acute Neuralgia of all kinds. But the best evidence is your own experience. If you suffer we want you to try this guaranteed non-injurious remedy at our expense. Druggists sell T.R.C.'s $1.00 per box. For Free Trial write T.R.C. Co., 56 Colborne St., Toronto.
Sold by McDermid & Jury and Payne's Drug Stores. Lakefield, by Tanner Drug Co.

There is a Store on Charlotte Street
Where all Meats are of the choicest
Where everything is clean and sweet
Where a Dollar goes the farthest
WEST SIDE MEAT MARKET
PHONE 149
Choice Shoulder Roast Beef 12c-16c
Choice Boiling Beef - - - 8c-12c
Pure Block Lard - - - - 18c
WM. KEMP & SON
352 Charlotte Street

S. A. ADJUTANT ON VERGE OF DESPAIR

MRS. BRADBURY TOLD SHE COULDN'T LIVE MUCH LONGER —MAKES 38 POUND GAIN ON TANLAC.

"I only weighed a hundred and two pounds when I began taking Tanlac and my case had been pronounced hopeles, but now I actually weigh a hundred and forty pounds and am simply overjoyed to be in such fine health," said Mrs. Wm. Bradbury, 94 Merrick street, Hamilton, Ont., Mr. and Mr. Bradbury are both adjutants in the Salvation Army, and are widely known, as their work has carried them over all the eastern part of Canada.

"I can go down town now for the first time in over two years," said Mrs. Bradbury, "and I just can't tell how happy I am over what Tanlac has done for me. For nearly twenty years I have been in miserable health. I suffered from a complication of troubles and had lost about thirty pounds in weight. My nerves were a total wreck and I thought sometimes I would go distracted.

"I had no appetite, was subject to headaches that were almost blinding and hardly knew what sleep was. I tried medicines and treatments and spent all kinds of money, but was told that I could not live much longer. I underwent two different operations, but in spite of it all, there seemed to be no relief for me.

"But to-day my friends are actually astonished to see me looking so well and strong. Tanlac has been one of the greatest blessings of my life and I feel that I owe it an everlasting debt of gratitude. I can eat whatever I please, am not a bit nervous and sleep perfectly sound. I have gained thirty-eight pounds in weight and can now attend to my duties in the Salvation Army and do all my housework as well. I will praise Tanlac to my dying day."

Tanlac is sold in Peterborough by the Warne Drug Co., Ltd., and by leading druggists everywhere.

GRAND PRIZE OF ROME FRENCH AWARD

The grand prix de Rome is a prize awarded by the French government yearly for the best work in sculpture, painting, music and architecture. The competition is confined to French subjects over 15 and under 30 years of age, and consists of four years of art study, three of which are spent at the Villa Medicis at Rome, and the fourth in travelling through Italy and Greece, all expenses paid by the government. Candidates are selected by competitive examinations conducted by the Ecole des Beaux Arts, under the direction of the Minister of Fine Arts.

Those who pass the entrance examinations are placed "en loge" for a period of several weeks. This means that the student is locked up in a private studio, during which time he is not permitted to see anyone or even talk to the servant. The only recreation given is a half-hour walk daily in the grounds. During this time he is expected to prepare something finally to be passed upon by the authorities.

TO HEAD DELEGATION.

PARIS, Jan. 20.—(Canadian Press).—Eamong De Valera will head the Irish delegation which is to attend the Irish world conference to open here next Saturday.

Good to Remember
NR TO-NIGHT—Tomorrow Alright
Paste In Your Hat
For sale at Bond's Drug Store, corner George and Hunter.

ROBBED, RAGGED, AND STARVING.

Such is the Fate of Kahan of Khiva.

MOSCOW, Jan. 20. — (Associated Press.)—Robbed, ragged, starving and forgotten in the big concentration camp of Pokrowsky, a few miles distant from this city, is the fate of the Hevdiar, Khan of Khiva, who, until a few months ago, was one of the richest of the Mohammedan rulers of Central Asia. As he is nearly 30 years old, he may die there.

Hevdiar, successor to Tamerlane the Great and Ghenghis Khan, who ruled from China to Germany, in the Middle Ages, is a pure-blooded Uzbek Turk to whom the Sultan of Turkey is a mere modern upstart. He has been brought to his present plight through the revolutions engineered by the Moscow Soviet in Russian Turkestan, aided by Enver Pasha, recently denounced by Mustapha Kemal Pasha as the arch-traitor of Turkey.

The treatment of the Khan of Khiva, not yet widely known by people of the Mohammedan world, is expected in time to widen the rift that has long threatened between the Russian Soviet and the Mohammedans of India and the old Turkish dominions. The Russians have long been hated for their conquest of Khiva, Bokhara, and the rest of the territory known for the past 60 years as Russian Turkestan.

Could Not Conquer

For two centuries the Russians tried in vain to conquer these war-like peoples and only in 1873 was Khiva humbled and its Khans made subject princes of Russia. But they retained their religious influence and their vast wealth and when they came to the Russian imperial court at Petrograd, their presents in gold and jewels surpassed easily the treasures of that gorgeous court.

For the past two years the Soviet influence has been slowly tightening its hold on old Russian Turkestan, under General Doutoff, aided by 100,000 German war prisoners. Firstk, a Soviet revolutionary committee was formed at Tashkent, after the approved Bolshevik manner, and later at Bokhara, and finally at Khiva. These committees in turn gave way to the formation of Soviet republics, as in Baku and Tiflis, at the point of the Red Army's bayonet.

The Emir of Bokhara was reduced to a figurehead, though still held as a possible religious successor to the Sultan of Turkey.

Hevdiar was unseated in his rule by the new order but when his advisers showed him how the palace walls were falling about him, he got together the choicest of his inherited jewels, his favorite wives, a large stock of his royall robes, together with 400 pounds, avoirdupois, of solid gold, ordered a train at Bokhara and started overland to reach it. At the depot in Bokhara, the Cheka, or secret police, swooped down upon him, robbed him of his wives, his jewels and gold, and made him prisoner, together with his 20-year-old son and heir apparent.

Both were put aboard the train, under heavy guard, and sent to Moscow, to the old convent prison of Porrowsky, where they have since been.

A Proud Bearing

With heavy white beard, the Khan maintains his proud bearing and stil looks the part of a great ruler in exile. Silent and uncomplaining, after the manner of his people, he sometimes attends the concerts organized for the prisoners.

In answer to his request to the Soviet Khiva Mission for food, he was sent exactly one pound of bread.

"It is the will of the Allah," said the Khan when the bread came. His son has fared somewhat better. He does odd jobs, such as scrubbing floors, for the more fortunate prisoners whose friends send them food, and this way keeps soul and body together.

SHOT IN THE BACK.

BELFAST, Jan. 20.—(Canadian Press).—Armed men took a farmer named Kelly from his home near Newtownards and shot him in the spine. He will probably die.

START TOMORROW AND KEEP IT UP EVERY MORNING

Get into the habit of drinking a glass of hot water before breakfast.

Millions of folks bathe internally now instead of loading their system with drugs. "What's an inside bath"? you say. Well, it is guaranteed to perform miracles according to hot water enthusiasts.

There are vast numbers of men and women who, immediately upon arising in the morning, drink a glass of hot water with a teaspoonful of limentone phosphate in it. This is a very excellent health measure. It is intended to flush the stomach, liver, kidneys and intestines of the previous day's waste, sour bile and indigestible material left over in the body which if not eliminated every day, become food for the millions of bacteria which infest the bowels, the quick result is poisons and toxins which are then absorbed into the blood, causing headache, bilious attacks, foul breath, bad taste, colds, stomach trouble, kidney misery, sleeplessness, impure blood and all sorts of ailments.

People who feel good one day and badly the next, but who simply can not get feeling right are urged to obtain a quarter pound of limestone phosphate at the drug store. This will cost very little but is sufficient to make anyone a real crank on the subject of internal sanitation.

BARLEY BASIS OF STANDARD OF WEIGHT

Parliament, during the reign of Henry III, established standards of length and weight with actual grains of wheat and barley as a basis. Three barley corns were an inch, and from that was built up our table of inches, feet, ells (yards), perch and acre. One restriction was that the barley corn must be dry and taken from the middle of the ear and laid end to end.

Under this same system 30 grains of wheat made a pennyweight, and from that as a basis they worked out the Troy pound in which 12 ounces still make a pound. Originally the sizes of shoes were based upon grains of barley, and it is said that these are the same today as in the early days. There were 13 grains of barley to each size.

"Furlong" is an old English word meaning "furrow long," and is based upon the length of a furrow would be in a square 10-acre field.

"CASCARETS" 10c. IF SICK, BILIOUS, CONSTIPATED

You're bilious! Your liver and bowels need a thorough cleansing with Cascarets, then the headache, dizziness, bad breath, and stomach misery will end. No griping. Nicest physic on earth for grown-ups and children. 10c a box. Taste like candy

WOMEN WERE LEGALLY WHIPPED.

The greater part of the medieval lady's time and intelligence was devoted to works of piety. Almsgiving was strongly encouraged by the church and diligently practiced by the faithful. There is a French legend which speaks of a certain Countess of Mans who cared for 30 fatherless children, and who at her death was seen surrounded by a cloud of light in which were small children.

Insincerity is said to have been a great fault of the medieval lady if the fierce attacks of satirists of the times are indicative of her character. An old bard sings, "There were three wily, three wily there were, a fox, a friar, and a woman." Woman was depicted as a chattering, fickle creature, and her grotesque headdress, particularly, called for the anger of moukish chroniclers.

In the Middle Ages a Scotch law held that a woman who committed trespass without the knowledge of her husband was liable to be chastised "like a child under age," and there was also a law that no man should beat his wife with a stick thicker than his little finger.

ACTIVITIES OF WOMEN.

Marriage in Holland is always a festive affair.

More than half of all the women who marry in the United States select mates before they are twenty-five years of age.

Mrs. Constance M. Coltman alternates with her husband in the pulpit of the Congregationalist Church at Maidvale, England.

An American woman journalist claims the distinction of being the first person to secure an interview from Li Hung Chang, the famous Chinese statesman.

Mme. Bryn, wife of the Minister from Norway, has lived in Washington longer than any other woman of the Diplomatic Corps with the exception of Mme. Jusserand, wife of the French Ambassador.

Miss Inez Hogland, a graduate of the New York Law School and a member of the New Jersey bar, has been appointed deputy law officer in the Jersey City Corporation Counsel's office, at a salary of $3,500 a year. She is the first woman to hold such a position.

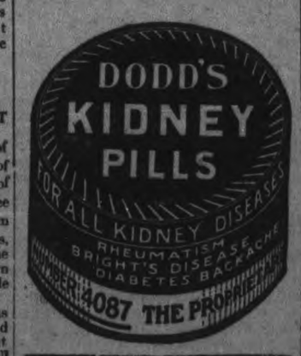

COAL and WOOD
I am now prepared to deliver First-Class Coal in any size or quantity desired at the market prices.
Hard and mixed Wood, and Slabs, at the closest prices.
H. H. DINSDALE. Office and yard, 191 Charlotte Street. Telephone 153.
6od 173

Edwin Elcome
TAXIDERMIST
692 HARVEY ST., PETERBOROUGH, ONT.
Heads, Birds, Fish, Etc. Mounted Artistically and Permanently.
MOOSE, CARIBOU, & DEER HEADS OUR SPECIALTY.
NO TAX THIS YEAR.

SMITH'S
FORCED
SHOE SALE

Is certainly bringing the Crowds and no wonder while a $30,000 Stock of the very best of Boots, Shoes and Rubbers are offered, at away Below Manufacturers' Wholesale Prices.

CROWDS

JOIN THE CROWD
Headed for Smith's Shoe Store and get your share of the Exceptional Bargains Being Offered.
Everything on Sale. No Reserve
RUBBERS
Men's Plain Boot Rubbers ... 90c
Forced Sale Price
Boys' Plain Boot Rubbers ... 80c
Forced Sale Price
Youths' Plain Boot Rubbers ... 70c
Forced Sale Price
Women's Plain Boot Rubbers ... 75c
Forced Sale Price
Misses' Plain Boot Rubbers ... 65c
Forced Sale Price
Children's Plain Boot Rubbers ... 50c
Forced Sale Price
Men's Box Kip Blucher Boot, Medium Fine ... $2.85
Forced Sale Price
Boys' Grain Kip Blucher Boot, Solid Insoles ... $2.25
Forced Sale Price
Youths' Grain Kip Blucher Boot, Solid Insoles, ... $1.85
Forced Sale Price
Little Gent.'s Grain Kip Blucher Boot. Sizes 8 to 10½. Forced Sale Price ... $1.75
Women's Dongola Kid Boot, Cushion Insole, Rubber Heels. Forced Sale Price ... $3.85
Misses' Box Kip and Kid Laced Blucher Boot ... $2.00
Forced Sale Price
Men's Buck Moccasins, 6 to 10 ... $1.25
Forced Sale Price
Boys' or Women's Buck Moccasins, 3 to 6 ... $1.00
Forced Sale Price
Youths' or Misses Buck Moccasins, 11 to 2 ... 85c
Forced Sale Price
Childs', 7 to 10 ... 70c Infants' 3 to 6 ... 50c
Forced Sale Price ... Forced Sale Price ...
C. E SMITH
THE SHOP FOR GOOD SHOES
384 GEORGE STREET

Capitol Entertainment

— 2 SHOWS DAILY —
MATINEE ..... 2.30 P.M.
EVENINGS, 8 O'CLOCK
Usual Prices

VAUDEVILLE
Reba and Tracey
HIGH-CLASS ACROBATIC AND BALL-ROOM DANCERS

Famous Players-Lasky British Producers Ltd. present
A DONALD CRISP PRODUCTION
"The Bonnie Brier Bush"

A few of life's thorns and a mass of life's roses, clinging to the bonniest story that ever grew in Scotland!
A story that has twined itself around the hearts of millions. Now, with all its love and fun and thrilling drama, on the screen!
From the World Famous Novel by Ian MacLaren

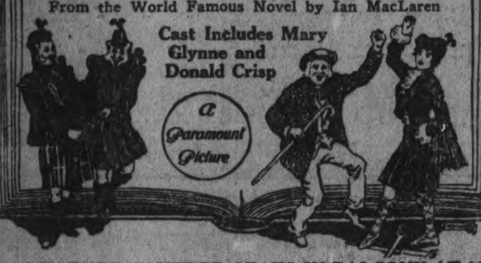

300 LEATHER-COVERED SEATS IN BALCONY AT 16c

HAROLD LLOYD
In His Latest Three-Reel Comedy
"NEVER WEAKEN"

Sports

Lindsay Declares The H. N. S. Team Cannot Win Next Two Games

Speaking of tonight's game the Lindsay Post says: The Midgets are working dilligently for their game in Friday and they will be at the top of their form when they go on the ice against the Holy Name team. Jerry Coughlin's youngsters have been withdrawn from the Peterboro City Leagues games for the week in order to keep them fresh for the the combat. They are beginning to realize that they have to win the game and it is in that spirit that they will play. Their exhibition against the Midgets here was not an inspiring one and the locals have no doubt as to the outcome of the game. Lindsay is out to win the district and more his year. They haven't lost a game and don't propose to. Prayers are being offered that the referee will be an impartial official with a mind of his own. No more Jack Carmichaels or Lou Marsh's.

It is expected that a record crowd will board the special on Friday evening. Apart form the fact that the Midgets want the support, all who go will see a real game worth while, and will also see the last of the Holy Name for this year. Uxbridge is laying deep, dark plans for the entertainment of the Petes next week and it is a cinch that the Coughlinites can't survive both games.

Aura Lee Senior Leaders Should Give Great Exhibition Here

When the P.A.A.A. management goes booking for senior games it aims at the best that can be had, and so the Aura Lee team, who have not lost a game in the Senior O.H.A. race this season, are booked to clash with the local crew at Brock Street Rink on Monday. The game last Monday gave the Peterborough fans an appetite for more first-class hockey, and their wants will probably be supplied by the Aura Lee outfit, which is steaming along in great style. With Conacker, Burch and Rodden, reinforced by such sterling performers as Hogarth, Stephenson, Rutherford and Meeking, the Petes will have a busy evening on their hands, but they are confident that after the experience they gained against the Dominion Bank they can give the Aura Lee team worthy opposition. John R. Roach will referee, and the game is billed for 8.30 o'clock.

OSHAWA WILL HOLD BONSPIEL ON FEBRUARY 14

OSHAWA, The Oshawa Curling Club will hold its annual bonspiel on February 14th, and invitations have been sent out to a number of outside clubs to participate in this annual event, which had to be dispensed with last year, owing to the lack of ice. Efforts are now being put forth to make the tournament this year the biggest success in the history of the local club. The McLaughlin trophy and the Eaton cup will be played for, while suitable prizes will be given.

REGENT THEATRE HUNTER STREET

FRANK MAYO in "DR. JIM"
A Fine Stirring Tale of the Sea. If you enjoy a thrilling drama, see "DR. JIM."

OTHER FEATURES:
EDDIE POLO in THE YELLOW STREAK.
HOOT GIBSON in THE MAN WHO WOKE UP.
HARRY SWEET in the Comedy PLAYING 'POSSUM
STAR COMEDY - - - 12 HOURS TO LIVE
Scenic Reels - INLAND FISHING.

PRE WAR PRICES
—MATINEES 10c — EVENINGS 10c and 15c (Including Tax)—
SATURDAY MATINEE FOR CHILDREN 5 CENTS.

Steve Vair Will Handle The Bell in Game Tonight

O. H. A. SENDS ONE OF ITS BEST REFEREES FOR IMPORTANT JUNIOR FIXTURE—MEMORABLE GAME IS PROMISED.

The O.H.A. is recognizing the importance of tonight's Junior O.H.A. game between the Lindsay Midgets and Holy Name Society Juniors by sending one of the best referees on its roster, Steve Vaid, of Toronto, to officiate. Vair handles a lot of the senior and intermediate games and is a competent official who should make the teams play hockey all the way.

The Lindsay gang are coming down with a train-load of supporters and the expectation of walloping Jerry Coughlin's kids at Brock Street Rink. The Peterborough fans cannot see it at all, and they are confident that the H.N.S. youngsters can hand Lindsay their first beating of the season. The ice will be keen and fast and everything points to one of the best junior games staged in Peterborough for years. There will be a huge crowd out, for a Lindsay-Peterborough struggle always provides excitement.

SPORT GOSSIP

Football stars would lack some of their individuality were their nicknames removed. Nicknames are ever interesting. University of California's squad has a varied assortment. Among them: Shingles, Weinie, Stew, Dutch, Brick, Crip, Mugs, Stupe, Fat, Swede, Brodie, Duke, Luke, Bunk.

What more could any campus ask for?

* * *

Walter Eckersall officiated in the Washington and Jefferson-University of California game on Jan. 2. A few days before the game "Eckie" met an old friend at Pasadena. They talked about the game and "Eckie's" visit.

"It was rather a surprise to me when they selected me to officiate as I never worked for either team," said Eckersall.

"That explains the selection," commented his friend.

* * *

"These various things develop day after day, as new situations present themselves. There is always something new to master, and the first time you meet the new situation you are liable to do it wrong. By doing it wrong you have a chance to find out the right way to do it and correct yourself. That's the reason football players are much better in their third year of football than in their second. During their first and second years they are learning through making mistakes.

"Everybody has to make so many mistakes. Everybody has to learn by experience. It is far better that the mistakes are made in practice than in actual play. In practice it means correction; in a game it may mean correction plus defeat.

"I often go poorly in practice and when I make a lot of mistakes I just figure that I'm lucky I made them in practice instead of a game. If I correct the mistakes in practice I won't make them in any game."

FINE TRIBUTE TO HOYT OF HUGMEN

From Billy Evans, Who Relates Incident of World's Series.

Those sitting in front never know what is going on back of the scenes.

That is true of a ball field as well as the theatre. While the crowd laughs and applauds, tragedy in its various forms is often being enacted behind the scenes. Humor also has its place.

In baseball the field is the stage the club-house is behind the scenes.

Waite Hoyt, star pitcher of the New York Americans, was the big figure in such a setting during the 1921 series with the Giants.

After the second game of the series, in which Hoyt had held the Giants in the hollow of his hand, I dropped around to the Yankee's club house to see how the team felt after twice defeating the Giants, each time over the shutout route.

Pitches Right On

I had another reason for doing so. During the last few innings of the game I noticed that Hoyt used a curve ball almost entirely.

It surprised me because his fast ball which he had been using was practically unhittable. He had used the curve more as a threat.

I also noticed that he occassionally would glance at the second finger on his pitching hand and shake his head.

When I dropped into the clubhouse I found Hoyt the center of a crowd of all the Yankees. The usual noise that goes with a world series victory was lacking.

Badly Injured Finger

I felt sure something was wrong I edged into the crowd and found Trainer Wood of the Yankees examing the second finger on Hoyt's pitching hand. There was a big blood blister on the end of the finger which extended well under the nail.

It didn't seem possible that a pitcher could work with such a finger on the throwing hand. The silence that pervaded the dressing room made it evident that all the Yankees entertained such an opinion.

After the finger had received medical attention, I got Hoyt off to the side and asked him what he thought of his chances to start another game.

"The finger is terribly sore," he sad. "It prevents me from getting a purchase on the ball and therefor takes the "zip" of my fast ball. However, I will be in there if I am only able to dish up slow ones."

Has Real Courage

The news aboutt he injured finger was kept a secret. Hoyt won his second game after a hard struggle. He was forced to resort to every bit of pitching strategy to possessed. His actions plainly showed the finger was giving him much pain.

Before his third start, his injured finger was world-wide gossip. He lost that game I to 0, because the usually reliable Peckinpaugh made an error at a critical stage.

Hoyt's performance in the world series, great that it was, was all the more remarkable when one considers the conditions under which he labored.

In the slang of the sporting world "sand" means courage.

That word was coined for Waite Hoyt.

HIGHEST PAID YET.

NEW YORK, January 20 (Canadian Press). — Frank Frisch, star infielder of hte New York National League Club, to-day signed a two-year contract at a substantial increase in salary, which Vice-President John McGraw stated would make him one of the highest salaried players in baseball. The amount was not made public.

DRIFTING TO SEA.

BOSTON, Jan. 20. — (Canadian Press.) — Three small childen are reported as drifting out to sea on an ice cake from the shore at Wood Island Park, East Boston. A police boat put out to their rescue. The children were playing on the cake when it broke loose and drifted away.

Read the Want Ads.

William Fox presents
EILEEN PERCY
in
Hickville to Broadway
Story and Direction by Carl Harbaugh
AT THE ROYAL THEATRE, TO-NIGHT.

DIRECT FROM THE GRAND OPERA HOUSE, TORONTO! | GRAND OPERA HOUSE | Matinee and Night SATURDAY, JAN. 21 | Not a Moving Picture

POPULAR PRICES | 50c Special Matinee for Ladies Only 50c | NIGHT PRICES: 25c, 50c, 75c, $1

FOR EVERYONE OVER SIXTEEN — NO CHILDREN ADMITTED

THE SWASHING DRAMATIC SENSATION OF A DECADE!

GIRLS! SEE THIS PLAY FIRST BEFORE YOU MARRY!

THE UNLOVED WIFE
THE UNUSUAL!-GRIPPING!-FASCINATING PLAY!

MOTHERS!!! BRING YOUR DAUGHTERS AND SAVE THEM A LIFE-TIME OF BITTER ANGUISH BY ENLIGHTENING THEM.

GIRLS!!! BRING YOUR SWEETHEARTS SO YOU WILL BOTH HAVE A BETTER UNDERSTANDING OF THE MARRIAGE PROBLEM.

WIVES!!! BRING YOUR HUSBANDS AND LET THEM SEE CONDITIONS AS THEY EXIST IN MANY HOMES TODAY.

SEATS RESERVED FOR BOTH PERFORMANCES — RESERVE EARLY AND AVOID THE RUSH

AT THE THEATRES

AT THE GRAND.

A HAPPY ENDING

The Toronto Mail and Empire says of "The Unloved Wife"; "A play with a happy ending and not what might be expected from the title is "The Unloved Wife", the ingenious three-act drama now playing at the Grand Opera House. A most unusual situation is developed when a youth whose affections are wasted on a frivolous girl, to whom gold was the only attraction, becomes a disappointed cynic and determines to revenge himself by marrying the daughter of the woman who had jilted him."

From the London Advertiser: "Because the majority of people have little pecularities of viewpoint, and a greater number than one realizes have been embittered, souredor prejudiced by unpleasant past experiences, "The Unloved Wife" is a play that helps to prepare all who see it for the often difficult task of living with other people who have become morbid through brooding over wrongs of the past."

From the London Free Press: "Before "The Unloved Wife" concludes its engagements most of London will betalking about it, for it deals with problems of married life in a manner which, while frank and fearless, permits of nothing that will in the least offend. It is in its dialogue, in he expressions of its characters and the views they possess that its chief attraction is to be found."

THE REX STOCK COMPANY'S FOURTH FEATURE PLAY LIKE "THE BAT"

Our play for next week (says Rex) is something on the order for the great success of this season "The Bat" for the simple reason, that while it is a society comedy drama, it abounds with mystery till the end of the last act. Another thing I like about this play, while it is a feature play with us, it gives every character in the cast a really good chance to display their abilities. There are so many really good shows, that while they are good, only give the leading people a chance to do anything, the balance of the cast have to stand around them and support them. In this play—"Under Cover" H. B. Warners greatest success, every one has their chance to really do something. The comedy running throughout is good, the play has a certain "class" that is always acceptable, and as far as I can find out is the very first time this play has ever been produced here at any price. We are painting quite a bit too, Old Frank, the manager of our scenic department is going around with a grouch on, that always means that he is painting more than he thinks he should.

Be sure and bring your shock absorber with you, you'll need it when you hear strange whistles coming out of the dead of the night, or strange forms creeping over the balcony at 3 a.m. And then when you really find out that — Oh, Boy, it's some show.

AT THE ROYAL.

A Special Bill.

At to-morrow's matinee children will be admitted for 5 cents, which covers war tax.

Buck Jones in "To a Finish."

Another emphatic hit has been scored by Buck Jones, now at the Royal Theatre in the Fox production, "To a Finish." No star in photoplays of the cowboy order has been more consistently successful than Buck Jones; and no star in any line of screen work has advanced more rapidly—for his experience as a star covers a period not exceeding eighteen months.

In "To a Finish" Buck has an excellent story, cleverly developed; a story of the hills and plains in a day when an honest man had to depend more upon personal courage and physical strength than upon the ordinary agencies of law and order to maintain his rights and vindicate his integrity.

The stirring incidents which mark the progress of the tale are punctuated by the development of a love theme in which the party of the second part is a young girl who is as brave as she is pretty. She enters upon the scene early and figures in the action more or less constantly until the end—of which, naturally, she becomes an essential part. The entertainment is most satisfying.

Larry Semon in "The Suitor."

Larry Semon is in love with the daughter of a multi-millionaire, who objects to his suit. Larry is persistent and has very striking ways — sometimes it's the mirror, again it's the policeman; but more often he strikes the ground as he is ejected from the house of wealth. "The Suitor" is a dynamite comedy, wherein explosions of laughter follow the explosions of chemicals. Biscuits and cigars are used as bombs with results that tickle the funny bone and keep the audience in a constant uproar of laughter. The comedy is not without its share of thrills. Larry Semon is an acrobat of no mean ability and he performs some feats that are hair-raisers. On one occasion the comedian leaps from a motorcycle to an airplane. At another point in company with Lucille Carlisle he makes a double parachute leap. It is a mile-a-minute comedy with a laugh in every scene.

The above specially selected pictures also include other comedy and dramas. This is one of the finest programmes ever presented to any audience at any theatre at any price.

AT THE CAPITOL.

If you have even a wee bit of Scotch in your veins you will enjoy "Beside the Bonnie Brier Bush" at the Capitol this week. Highland heather, Highland glens with the shaggy Scotch sheep and their shaggy shepherd, Highland burns "wimplin'" in the sunlight, Highland loves and tears are blended in a picture that thrills, amuses and attracts. Here are the "braw" pipers, a hundred strong, with their kilted magnificence, the dancers footing it, light and free, the Scooth shepherd with his fierce, indomitable pride, who turns his daughter from his door in wrath, and welcomes her back with "the fifty Scotch ways of saying 'darling'."

The love of the gentle Flora Campbell for her noble sweetheart, who marries her according to the Scotch rite, the whimsical romance of the high-born London lady for the lowly minister, presented with a wealth of beautiful background, held a filled house at the Capitol last evening in spellbound attention, with the stirring Scotch music rendered by the orchestra adding to the general atmosphere of reality. Perhaps that is the strongest feature of this lovely picture, the impression conveyed while watching it of real, human nature instead of acting.

Harold Lloyd has a screaming farce comedy in "Never Weaken," the comedian doing some wonderful stunts on a dizzy crane suspended in mid-air, and Reba and Tracey do some good high-class acrobatic work to a musical setting.

AT THE REGENT.

The salt air of the sea blows through the powerful story of "Dr. Jim," the Universal special attraction starring Frank Mayo, which opened last night at the Regent. From waxed floors that are trod by the "four hundred" to the slippery decks of a four-master in the waters of tropic seas, the action of a strong drama of marriage, written for Mr. Mayo by Stuart Paton, takes its course.

"Dr. Jim" is an eminent surgeon with a penchant for heeding the pleas of tiny sick children before thinking of his wife's claims upon him. When he neglects her, she becomes dissatisfied, and, in imagination, is forlorn and neglected.

A breakdown sends the doctor to the southern seas and his wife accompanies him. On the ship they have chartered is a crew of rough characters captained by a man without soul or mercy. This skipper is handsome enough, however, in the light of a yellow moon — and the husband's illness makes the emphasis of this romantic quality a simple matter.

Frank Mayo has done good work before, but this performance is above anything he has ever offered. Opposite him Claire Windsor is winsome and quite natural as the wife, while Herbert Heyes holds the attention in his scenes as the despicable skipper.

Stanhope Wheatcroft creates a laugh in a clever portrayal of a butterfly of the most insipid variety. Gordon Sackville, Robert Anderson and Oliver Cross each present commanding figures in lesser roles. William Worthington is responsible for the direction.

HOME Grand Trans-Canada Theatres, Ltd. AGAIN

Monday, Tuesday and Wednesday
PETERBORO'S FAVORITES
The REX STOCK CO.
(With Rex Himself)
Presents
H. B. WARNER'S INTENSE PLAY OF MYSTERY
'UNDER COVER'
IN 4 ACTS

SPECIAL NEW SCENIC PRODUCTION THROUGHOUT | 2 VAUDEVILLE ACTS AND ENTIRE CAST IN PLAY

—Usual Prices—20c, 30c, 50c; Gallery 10c. Seats Now—

NEXT WEEK'S BOWLING AT THE WATER STAEET ALLEYS

Business Men's Five-Pin League.

Wednesday— Raybestos vs. Telephone.

Thursday—Post Office vs. Knights of Pythias.

Friday— Lawn Bowlers vs. Wm. Hamilton.

Ten-Pin League.

Tuesday at 7 o'clock—Gillian vs. Barrette.

Friday at 7 o'clock—Miller vs. Cairns.

De Laval Ten-Pin League.

Monday and Wednesday night.

Bell Telephone Five-Pin League.

Tuesday and Friday at 7 o'clock.

For several weeks, a year or two ago, the theatrical columns of the daily press devoted space to solving the mystery of the orignal Floradora sextet. The question finally was settled and everyone who cared about the later careers of the famous show girl groups no longer had to worry about the matter.

However, sport has for sometime had a bigger problem, found in the question, "What became of the members of the Carlisle foot ball elevens."

Scene from "The Unloved Wife," at the Grand Opera House Saturday night, January 21st, with special matinee for ladies only.

LADIES' CURLING.

The Ladies' Curling Club played two games yesterday, resulting as follows:

Mrs. V. Eastwood 15, vs. Mrs. W. H. Hill, 5.

Mrs. W. A. Sanderson 8, vs. Miss E. Morrow, 6.

ROYAL
M. PAPPAS, Owner and Manager

15—First Run Reels—15
BIG DOUBLE BILL BUT SINGLE PRICES ONLY

"TO A FINISH" Reels 5
WILLIAM FOX presents that great exponent of Western dramas, Buck Jones, in superb feature film, telling a great romance of the cattle country.

LARRY SEMON in "THE SUITOR" Reels 2
The World's Greatest Fun Maker, Chaplin's only rival, in the funniest comedy of the season. Novel situations, pretty girls and spectacular thrills, with laughter bubbbling as bubbles used to dance in champagne.

"HICKVILLE TO BROADWAY" Reels 5
A FOX FEATURE with a romantic story of a country girl's success after going to New York, where she poses as an artist's model.

"THE BOOK AGENT" Reels 3
A SUNSHINE COMEDY that chases away the blue devils of gloom and hard luck.

Special Matinee for Children Saturday Matinee - - - 5c
Admission: Matinee - 11c To All
Evenings Balcony 11c, GROUND FLOOR 16c
(PRICES INCLUDE WAR TAX)

A LITTLE SPORTING GOSSIP

One feature about the Dominion Bank-Peterborough game the other night that the fans thoroughly appreciated was the absolute cleanness of the play, and they are looking forward to just another such game when Aura Lee comes here on Monday. Hockey of that brand is always sure of support, and as long as Walter Smaill is looking after the P.A.A.A. squad, there need be no worry about the Petes not playing the game—for the P.A.A.A. director is a faddist for clean hockey. "Play the puck and let the man alone" is his motto.

If Trenton wins their close struggle with Picton, they will be stacked up against the P.A.A.A. squad. Trenton and Peterborough have not met on the ice for many moons, but they have had some hard struggles in the days when Bud Kelly was one of the Peterborough stars. In Trenton at that time they used to have a red light over each goal, which the goal umpire operated by means of a button, flashing on the illumination to signal for a goal. One memorable night Mart Kenneally was acting as goal umpire for the Petes, and early in the game Kelly flashed down and shot in a beauty that bounced out of the net again. Kenneally couldn't find the button to turn on the light, and the Petes lost a well-earned goal.

Incidentally Trenton has furnished Peterborough with a number of hockey players. Louie Lamore, who is playing with the Holy Name team against Lindsay to-night, hails from the town at the mouth of the Trent. Art Reynolds, who used to be Frank Heffernan's mate on the Peterborough Grillers' defence a dozen years back, also came from Trenton, as did Art Armstrong, who played a season here.

Famous Sayings of Famous Men:

"Come on. Let's hear you."—Jake Solomon.

Russel Stephenson, who will likely be here with Aura Lee on Monday night, has been seen in action at Brock Street Rink before, and local fans know him as a smooth hockey player. With a forward line selected from Burch, Rodden, Stephenson, Rutherford, Meeking, and Muston, Aura Lee will present an attacking division against the P.A.A.A. gang that will keep the homesters busy all the way.

The Lindsay Post declares that the Holy Name team cannot possibly beat Lindsay here to-night and win in Uxbridge next Tuesday. Fortunately, however, the games are to be played on the ice and not in the columns of the Post. The Greenshirts can and will win both games if they will play clean hockey and keep out of the penalty box. It is up to the players themselves. The offenders must have learned by this time that games cannot be won by teams that are almost continuously a man or two short through penalties.

Some Pests We Meet:

The bug who always wants to know: "Are the boys really going out to win to-night?"

City League clubs and other local teams who want a game out of town are promised a good practice and a good time if they will tackle the Warsaw team, which has been re-organised. Norman Crowe, who played for the G.W.V.A. fotball team last season is manager of the Warsaw outlt, and is very anxious to secure some games. He declares that his team are all good sportsmen, and adds that no "shinney" will be played.

Hugh Fullerton, famous sporting writer, has outlined ten principles as constituting the code of the real sportsman. They are well worth preserving:

1—Thou shalt not quit.
2—Thou shalt not alibi.
3—Thou shalt not gloat over winning.
4—Thou shalt not be a rotten loser.
5—Thou shalt not take unfair advantage.
6—Thou shalt not ask odds thou art unwilling to give.
7—Thou shalt always be ready to give thine opponent the shade.
8—Thou shalt not under-estimate an opponent nor over-estimate thyself.
9—Remember that the game is the thing, and that he who thinketh otherwise is a mucker, and no true sportsman.
10—Honour the game thou playest, for he who playeth the game straight and hard wins even when he loses.

Hockey's Tragic Moments:

When one of the home team tries to carry the rubber out in front of his own nets.

It looks as if the famous Varsity team is paying the penalty for upholding Canada's hockey reputation in the United States. Their trip across the border was a great advertisement for Canadian hockey, but the Varsity team has gone completely stale as a result of their exertions, and their chances of winning the O.H.A. championship may be completely gone before they can hit their stride again.

This Is Getting To Be a Habit:

A fellow
* * *
With a wild look
* * *
In his eye
* * *
Stopped the writer of this column
* * *
On the street the other day
* * *
And said
* * *
There was only one thing
* * *
That made as many stops
* * *
As Micky Murray
* * *
And that was
* * *
A Peterborough
* * *
Street car.
* * *
I Thank you.

Why does the City League have to send to Lindsay for a referee when there are five hundred of them in the bleachers at every City League double-header? is the query that a local fan is asking. We pass his question on to the League executive.

To-day's Happy Thought:

Cold spells may be hard on the fuel bill, but they make nice ice for hockey.

F. D. C.

BASKETBALL PRACTICES

A snappy practise of both the Junior and the Intermediate Basketball teams representing Peterborough was held on Wednesday night The Intermediates did not have their regular team out so the Juniors took advantage of this to trim them by two baskets. Both teams are coming along in good shape and are rapidly rounding into condition. The date of the first O.B.A.A. fixture for the Intermediates has not been decided on until word is received from both Belleville and Cobourg, but the boys are holding practices regularly in anticipation of an early contest. Some of those out the other night were: Pogue, Jobbitt, Darling, Ecobichon, C. Elliott, McLean, Sage Hardill, Hopkins, A. Elliott and Burgoyne.

PERJURY SUGGESTED.

Witnesses in Toronto Murder Trial Warned by Judge.

TORONTO, Jan. 20.—(Canadian Press.)—Conflicting testimony yesterday by Norman Urquhart and John Collins in the trial of Mrs. Louisa Leslie of London, Ont., on a charge of murder in connection with the death of Eileen Lyons, Toronto, led to a warning by Justice Riddell that should charges of perjury be proven against them he would send them to penitentiary for life. Certain statements made by both men were shown by counsel for defence to be different to their evidence given at the preliminary hearing.

CANADA'S WINTER PASTIME.

The young lady in the photograph is making a speedy rush down the ice. She does not appear to be any novice at it either.

CURLING

SCHEDULED GAMES.

Thursday night's games were:

G. F. Cairns	B. J. Knop
J. E. Lillico	E. M. Freeman
J. Richmond	L. A. Potvin
W. D. Campbell	W. J. Henry
Skip 14	Skip 7
Dr. Sutton	A. E. Jameson
Dr. Aymes	G. C. Melcan
M. J. Duffus	R. F. Downey
G. Giroux	C. B. Westbrook
Skip 18	Skip 9
J. Gillespie	A. A. Richardson
A. Madill	Dr. Holloway
H. R. H. Kenner	A. C. Kay
H. B. Widdis	J. M. Lowes
Skip 14	Skip 6
E. V. Morphet	C. Giroux
A. T. Gilliam	W. Fisher
T. Brightman	G. H. Duncan
C. S. Brown	G. B. Stevenson
Skip 8	Skip 10
K. S. Lech	J. Dishart
P. Trebilcock	M. Swanston
W. Montgomery	T. Donaldson
H. B. Martin	J. Skinner
Skip 9	Skip 17

MANUFACTURERS COMMENT ON HALFORD APPOINTMENT

Says His Presence on Workmen's Compensation Board Lessens its Judicial Character.

HAMILTON, Jan. 20.—(Canadian Press.)—That the appointment of H. J. Halford, Laborite, to the Workmen's Compensation Board, had divested that body of its judicial character was the opinion expressed at the session of the Ontario division of the Canadian Manufacturers' Association here yesterday. An urgent plea was made that legislation be enacted to compel workmen to contribute a proportionate share to its assesment fund.

"Y" TIGERS DEFEAT NORMAL SCHOOL.

Girls Are Playing Fine Brand of Hockey.

In a snappy game of hockey on the Armouries Rink last night in the Ladies' Hockey League, the "Y" Tigers defeated the Normal School girls 3 to 2. Miss Outram and Miss Ebbs starred for the "Y." The game was witnessed by a large number of fans, and considerable interest is being shown in the League.

The next game takes place on Tuesday night.

TELEPHONE MEN MEET

About thirty representatives from the various Rural Telephone Companies in the vicinity of Peterboro, held a conference yesterday in the Chamber of Commerce Rooms with officials of the Bell Telephone Co., manager J. M. McHardy was chairman being assisted by Plant Chief Smith, of Peterboro, Mr. A. T. Smith, division manager, Mr. R. Burrows, District Commercial Superintendent, Mr. T. H. Ashley, Special Agent. Mr. J. W. Fiegehen, Traffic Superintendent, Mr. A. D. Morton, Plant Supervisor Toronto and Mr. G. O. Cameron, Montreal.

Short talks were given on the various phases of telephone work and by a general discussion all parties benefitted considerably. Moving pictures were shown of the Main Exchange, Montreal, and of the plant construction necessary in a large centre.

FUNERAL TOOK PLACE ON SATURDAY

The funeral of Mrs. Elizabeth Harrigan took place on Saturday, January 14th, from 449 Rogers streeet to the Church of the Immaculate Conception and thence to S. Joseph's Cemetery, Douro.

Requiem Mass was sung by Rev. Father Powre and Rev. Father McGuire officiated at the cemetery.

The deceased is survived by three daughters; Mrs. Denis McCarthy of East City, Mrs. Jas. Buckley and Mrs. Martin P. Coughlin of Douro; one son, Henry, of Regina, Sask. and three sisters Mrs. Annie Mitchell of Nebraska, Mrs. T. St. John of Sunderland and Mrs. Jno. McConkey of Smith. Her husband, two sons and four daughters pre-deceased her. She was loved by many and esteemed by all, and will be sadly missed by her family.

Pall-bearers were six sons-in-law; Messrs. Jno. Sullivan, Denis McCarthy, Thos. E. Nolan, Jas. T. Buckley, Patrick Hynes and Martin P. Coughlin.

Railway Situation in Canada

"The simplicity of the railway situation as compared with the complicated state of railway affairs in United Sates", says D. B. Hanna President, Canadian National Railways, in the Annual Financial Survey of the Toronto Globe, "is something for which Canadians should be truly thankful. The Canadian public is being constantly harrassed by the spokesmen of certain groups that "something must be done." This was a proper attitude about five years ago, but a decision as to polihy was then reahhed and while it has taken longer than was expected to carry out the complete programme, yet action in line therewith has been taken step by step until now absoute absorption of the Grand Trunk Railway lies into the National System is all that remains to carry out the plan in its entirety. Those whose interests are opposed to the creation of a strong publicly owned competitor for the Canadian Pacific Railway have made and make each successive stage in the development of the plan a battleground for fighting the execution of the project.

Recent Success

Mr. Hannah continues:—"The recent success of the Canadian National Railways as at present constituted in more than meeting its operating expenses (including both Grand Trunk Pacific and the National Transcontinental as well as the Intercolonial) has, I believe, convinced a large section of the public of the benefits of consolidations already effected, and has created a large measure of support in favour of carrying out the plan to its completion.

"In bringing this about, (as our efforts would naturally be of no effect without public support) I am confident that the train services established and the character of the transportation both passenger freight and express that the public in receiving from the Canadian National Railways has been a factor of great weight. Modern transportation is so bound up with service that the making of net earnings at the sacrifice of service would be a short-sighted policy, and one which transportation system of such magnitude as the Canadian National Railways could not adopt with any prospects of great ultimate success in mind. It has therefore been a matter of great concern to the Directors and Management as to how far in the way of service they should go The problem is one that comes up in connection with every locality served in every province. That we have succeeded to the extent we have since the month of August is I believe, a fair indication that we have brought about a proper relationship between service and expenditure as affecting generally the communities we serve. While the Grand Trunk lines are being operated in co-ordination with the Canadian National Railways, yet the operating staffs are distinct and the very fact that the two properties are to be combined, has the effect of limiting the actions of the executive of both lines to temporary measures. This condition is however one that should terminate, and under unified management provided it is properly safeguarded from political interference the National Lines should quickly improve the performance.

Dual Service Ideal

"The reconstructed Canadian National Railways Board, or Commission, or whatever plan of control for the Government's lines is adopted, will operate just about 50% of the country's mileage while in control of the Canadian Pacific lines may worw with either or both of these great systems and the same is true of the extensions into Canada of United States Railroad Systems. Thus the entire situation will be a competitive one.

As to the practicability of a Government-owned system to complete with a further necessity for looking far afield for proof that it is quite feasible. The experience of the last three years in Canada where I maintain that the character of the service given by the Canadian National System compares favourably with that given by any privately owned system is in itself the best evidence as to what may be erpected in the future."

Situation In U.S.

"Now against this comparatively simple situation in Canada of dual service of the two great systems we find in United States a much more complex system. In a number of cases, five or six railways systems serve the same communities. Besides East and West lines there are North and South lines, diagonals and systems that very little competition, if any, exists. There are weak lines and strong lines and yet due to the dominence of certain financial goups of a number of systems exists, which is not always in the public interest. The United States railways have been over-regulated in some respects while able to get beyond control in others, that to bring order out of disorganized condition in which the lines were found to be when released from the monopolistic control enforced by the United States Government as a war measure in an undertaking of great complexity and it is of course a problem of exceptional magnitude.

Plans to Consolidate.

"There are plans being put forward under the provisions of the Transportations Act of 1920 for consolidation of the various linees into large competiting systems. Legislation to remove State control is being called for and the repeal of various State full crew laws and other restrictive measures is being urged. Considerable dissatisfaction exists becaue of the confliction between the functions of the United States Railroad Board to fix reasonable wages and of the Interstate Commerce Commission to establish reasonable rates, viz: those which will permit the railways, as called for in Transportation Act, 1920, to earn from 5½ to 6 per cent on their property investment.

No new railways are being built in the United States and small sections of line are being abandoned each year. It is recognized that the railways have little if any capacity for handling any volume of traffic beyond what might be regarded as the normal volume — the present movement being considerably below normal.

Canadians Thankful.

"Canadians therefore may be thankful that the railways in Canada are now in strong hands; that they have no problem of dealing with a great body of security holders that the railway services are free from the complexities of control by the various provinces, that at least 50 per cent of the railways are free from the domination of any finacial group, and as they confidently look forward to a period of expansion they may be extremely thankful that the railway systems of the country have a margin of carrying capacity well in advance of normal requirements.

"The management of the two Canadian railways will carefully watch the developments that take place in the United States. It is quite likely that the plan for unification of certain large terminals and their operation by a common agency such as the Harbour Commissioners, or somewhat similar body, might be adopted at certain points in Canada. It has advantages for the public in the way of stabilization of city development, removal of obstructions to city growth, release of valuable real estate and if the cities are prepared to cooperate so that some mutual advantages could be obtained the plan has much to commend it.

A Fair Trial.

"Under the circumstances existing my own opinion is that no better general plan could have been adopted for the solution of Canada's railway problem than the one which should shortly be brought to completion. The results of operation for November as in the previous three months show substantial net earnings—the November figure being $734,150. It is expected that December will likewise show a balance over the operating expenses.

"A fair trial of the complete plan," Mr. Hanna concludes, is all that the management can ask of the Canadian public. I am confident that the results will be creditable to Canada as a whole—this means 'National' in every sense of the word.

BIG WRESTLING MATCH
IN VICTORIA HALL, GEORGE ST.
SAT., JAN. 21
at 8 p.m.
JACK SHALDOFF
Columbus, Ohio, vs.
NICK ALEXANDER
Peterborough
Two Preliminary Bouts and Wrestling
PETER WILLIAMS
Wrestler, Hamilton, vs.
GEAN HURTUBISE
of Peterborough
Also 10 Big Boxing Rounds
TICKETS—75c, $1
Ringside $1.50
AT VICTORIA HALL

WISHING WENT OUT OF STYLE WHEN WANT ADS. CAME INTO FASHION.

No longer do people say "I wish for this" or "I wish for that."

They advertise for what they want in the Want Advertisment Columns of the Examiner.

Don't "wish" you had a better job —Advertise for one.
Read and study the Want Advertisements in
THE EXAMINER

MEN'S FINE CLOTHES
PRICE TALKS
MEN
We Clear Every Suit and Overcoat in our Entire Stock
1/2 OFF
Can you imagine $50.00 Blue Serge Suits
$25.00
$65.00 Irish O'Brien Overcoats,
$32.50
$25.00 Suits and Overcoats,
$12.50
Man, Oh, Man, here is your chance to buy that Sunday Suit you have been looking for.
Don't miss a real chance. Come Saturday.
CRESCENT
MASTER TAILORS
Capitol Theatre Bldg. George Street South

Purveyors to the People — Purveyors That Set The Pace
3000 POUNDS
PRIME ROAST BEEF
While it lasts 15c Per Pound
"FROM FARM TO TABLE WITH ONE SMALL PROFIT."
To meet the Increasing Demand, we have provided another Extra Bountiful Supply of that DELICIOUS ROAST BEEF which is finding its way into so many Peterborough Homes. At every turn we make the Retail Meat Prices for the People. Our business is increasing wonderfully, due to the Quality of Our Meats, Cleanliness of Our Store, Lowness of Prices, and Courtesy of Our Salesmen.

COPYRIGHT.

Extra Saturday Specials
While They Last Any Cut and Weight You Desire

PRIME ROAST BEEF	Lb.	15c
PLATE RIB, BONED AND ROLLED	Lb.	15c
LEGS OF MUTTON	Lb.	20c
MUTTON CHOPS	Lb.	20c
MUTTON SHOULDER ROAST	Lb.	15c
STEWING MUTTON	Lb.	8c
MILK - FED CHICKEN	Lb.	35c
DAIRY CHOICE BUTTER	Lb.	35c
GUNN'S CHOICE CREAMERY BUTTER	Lb.	43c
GUNN'S BEST LARD— Kettle Rendered—in 3-Lb., 5-Lb., and 10-Lb. Pails	Lb.	15c

A DELICIOUS PLATEFUL!
Give the Family a Treat—Our Own Savoury Home-made Sausage to please the appetite on Sunday Morning. These dainty morsels of Rich, Lean, Delicately Flavoured, Spiced Pork make a tasty, quick meal at any hour.

WATCH OUR WINDOWS!
You know the looks of Fresh Cut, Bright, Well-fed Meat. Cou can tell it the minute you see it. Please Order Early. Saturday Deliveries are getting Heavier all the time.

J-O-P-L-I-N-G-S
Main Store, 340 George St. Telephone 275 and 255.
Branch Store, 461 George St. Telephone 254

Come to Fair's First

Robt. Fair & Co., Ltd.

Saturday Bargains

HEAVY DRESS CHAMBRAY ON SALE

33 inches wide, in plain shades of Nile, pink, mauve, sky, Copen, and natural. Regular 40c. Saturday, yard..... **27c**

A BIG BARGAIN IN COSTUME VELVET

32 inches wide, in navy, wine, grey and purple. Regular $3.75. Sale price, yard..... **$2.50**

FACTORY YARN AT SPECIAL PRICE

100% pure wool, in greys, black, red, mottled and white, 3-ply. Regular $1.75. One-day price, per lb..... **$1.15**

"ANDERSON'S" GINGHAMS ON SALE

12 handsome plaid designs on Sale. 27 inches wide. Regular 45c. Saturday, yard..... **35c**

34-INCH LIGHT OR DARK COLORED PRINTS ON SALE FOR 25c YARD

6 ONLY WHITE WOOL VESTS

Unshrinkable, very fine Swiss rib knit, winter weight, strap shoulders. Regular $2.25. To clear at, each..... **$1.59**

FLEECE-LINED VESTS OR DRAWERS

Pure white, winter weight. Regular $1.50. To clear at, per garment..... **$1.25**

$1.15 LADIES' NAVY BLOOMERS FOR 85c PAIR

ALL-WOOL GREY HEATHER HOSE, $1.15 PAIR

85c LADIES' WHITE WINTER VESTS, 50c

$1.25
FANCY COAT LININGS
79c YARD

A one-day price for this Floral Lining. Also suitable for underskirts. 36 inches wide.

$5.50
CHARMEUSE SATIN
$3.00 YARD

Two shades for evening wear, orchid and pink; 40 inches wide.

$1.40 All-Wool Blouse Flannel, yard $1.10
$7.00 All-Wool Heather Jersey Cloth, yard $2.98
$3.50 All-Wool Winter Coatings for, yard $2.50
50-inch All-Wool Serge, 6 shades, yard $1.25
54-inch All-Wool Navy Serge, yard $1.50

YOU CAN BUY WINTER COATS HERE TO-MORROW AT THESE PRICES: $10.00, $15,00, $20.00, $25.00

Materials are All-Wool Blanket, Velours and Heather Cloths. Many have Fur Collars. All are this season's styles.

SERGE DRESSES ARE ALL REPRICED TO CLEAR

All-Wool Serge and Jersey Cloth Dresses in many styles to select from. Embroidered with silk or wool and braid trimmed. Prices down as low as..... $8.50 up to **$35.00**

EIDERDOWN KIMONAS REDUCED TO $5.90 UP TO $10.50 (THAT IS ABOUT HALF-PRICE)

95c BUNGALOW APRONS TO SELL AT 75c

GINGHAM OR PRINT HOUSE DRESSES, $1.50

Saturday Morning Sale 9 to 12

NO 'PHONE OR C.O.D. ORDERS FOR THIS SPECIAL

25c WHITE FLANNELETTE, 6 YARDS FOR $1.00

Take advantage of this special.

BEST QUALITY FLANNELETTE BLANKETS

Every pair perfect and just as represented. Buy to-morrow at these special prices. White with border.

12/4 size. Regular $3.50. Pair..... **$2.95**
11/4 size. Regular $3.00. Pair..... **$2.45**

MILL END REMNANTS OF WHITE FLANNELETTES

Lengths from 1 to 10 yards. Regular value, 20c to 25c. Sale price (by the end) at, yard..... 15c

HEMSTITCHED PILLOW CASES

Best quality, 3-inch hem, hemstitched. Sizes 40, 42 and 46. Regular 75c. To clear, each..... **50c**

SPECIAL PRICE ON COMFORTERS

Large size and a good heavy line. Regular $3.75. Sale price, each..... **$3.10**

ANOTHER SALE OF CRETONNE

A washable, floral designed Cretonne. Regular 40c. Saturday, yard..... **29c**

36-INCH FLORAL QUILT COVERING

Similiar to silkoline only heavier. Plenty of designs. Regular 40c. Saturday, yard..... **25c**

34-INCH FACTORY COTTON, 7 YARDS FOR $1.00

25c WHITE LONGCLOTH COTTON, 5 YARDS FOR $1.00

MEN'S 75c ALL-WOOL SOCKS FOR 50c PAIR

WHITE CASTILE SOAP, 7 BARS FOR 25c

75c 54-INCH COLORED TABLE OILCLOTH, 50c YARD

MEN'S 75c DUPLEX SUSPENDERS FOR 50c PAIR

REMNANT SALE AT THE STAPLE COUNTER

The busy season just past has left us with many Remnants to be cleared out, and here's your chance to get **DAMASK TABLE CLOTHS, SHEETINGS, FACTORY AND BLEACHED COTTONS, PILLOW COTTON, TOWELLINGS, FLANNELETTES, ODD NAPKINS,** etc., at very low prices.

SALE PRICES FOR CONGOLEUM RUGS

Act quickly if you wish to share in these prices tomorrow.

2 x 3 yards.	Regular $11.25.	Sale price	$9.00
2½ x 3 yards.	Regular $14.50.	Sale price	$11.25
3 x 3 yards.	Regular $16.50.	Sale price	$13.85
3 x 3½ yards.	Regular $19.25.	Sale price	$16.75
3 x 4 yards.	Regular $22.00.	Sale price	$18.00

PRO-BRUSSEL SEAMLESS RUGS

Special prices for tomorrow only. Shop early as some of the sizes might be sold out.

1½ x 2 yards.	Regular $4.50.	Sale price	$3.50
2 x 2 yards.	Regular $5.50.	Sale price	$4.50
2 x 2½ yards.	Regular $7.50.	Sale price	$5.50
2 x 3 yards.	Regular $8.50.	Sale price	$6.50

25c Curtain Scrim, 36-inch, for, yard 18c
60c Curtain Nets, 45-inch, for, yard 30c
$1.75 Window Shades, with insertion 99c

LAST WEEK
OF THE
1/4 OFF
JEWELRY SALE
Start Saving---This is the Week of Biggest Reductions
WARNE'S
DIAMOND HALL
249 GEORGE STREET

CITY AND GENERAL

DR. T. P. McCULLOUGH

Eye, Ear, Nose and Throat specialist 166 Brock St. Phone 36W. dtf

WINDOW CLEANING.

W. Foster, City Window Cleaner. 'Phone 1363F. 90d-96-828

NEW TAXI SERVICE

I will be pleased to receive your orders for long or short taxi calls. Prompt and careful service. McLaughlin 6. G. Douglas, 'Phone 1168. 6d 11 13 16 18 20 23 828

DR. E. E. HARVEY.

Office and Residence, 212 Brock Street. Office hours, 1.30-4.30 p.m. and 7-8 p.m. Sunday, by appointment Special attention to Diseases of Children, and also to Diseases Peculiar to Women. dtf

A SATURDAY SPECIAL AT E. V. WARNE'S.

One Mahogany Upright Piano in first class condition; will sell at a low price for a quick buyer.
E. V. WARNE,
325 George Street.
Phone 1238 2-18

LUMBER FOR SALE.

(1920 Sawing).

Spruce, Pine or Hemlock — all sizes — Rough or Dressed. It will pay you to get our prices. The Kawartha Lumber Co., Lakefield. mwf-150-1859

NOTICE.

The following butchers have decided to close their stores on Thursday afternoons until further notice: Messrs. G. J. Jopling & Sons, D. Black, J. Mervin, S. Mahood, N. Stabler, L. Edwards and J. Grady. 1d-17-1026

WE CAN'T OFFER YOU

Any better prices than we have done on Phonographs, Records, etc., but we would like to emphasize the fact that we have Great Bargains for you in this department. Call in.

We have a department that does Typewriting, Bookkeeping, Repairs to Typewriters, Phonographs, etc., etc., Office hours, 8.30 a.m. to 6 p.m. Saturday hours, 8.30 a.m. to 10 p.m.—Nelson's Typewriter Co., over Porter White's grocery store.

THE TRAGEDY OF GREATNESS.

Bishop William Quayle, D.D., of St. Louis, Missouri, will give his famous lecture on "The Tragedy of Greatness," in Trinity Church, Saturday, January 28th, at 8 p.m. Bishop Quayle is the greatest man on the American platform today. No one should miss this rare treat. Tickets 50c. On sale at Soden's and Warne's. 2d-18-1027

PUBLIC NOTICE.

The undersigned begh to announce the opening of the Market Auction Sales Rooms, 350 Water street, opposite Market Square, where will be held public sales weekly of household goods, furniture, clothing, etc., as later announced in these columns. All kinds of goods taken on consignment on quick return or money advanced. If you have anything to sell outright we will pay the cash. Auction sales are directed at your residence. Private sales every day in the week at our warerooms.

Asking the kind patronage and cooperation of the public of Peterborough and vicinity, we will assure you of perfect satisfaction. Quick returns and safety on the part of our customers.

Sale Saturday, at 7 to 10 p.m., Jan. 21st. F. J. BULLIED, Auctioneer. 2d-17-1011

MADAME FAHEY'S PROGRAMME

The programme for the Winifred Lugrin-Fahey recital in George Street Church on Friday evening, January 27th, has been announced. It is varied, and every number will appeal to those who enjoy music at all. It is as follows:

"I Know That My Redeemer Liveth" (Handel).
"Should He Upbraid" (Bishop).
"Kerry Dance" (Mol'oy).
"Caller Herrin'" (Nairne).
Aria — "Pace, Pace" (Destino) (Verdi).
"The Lorelev" (Liszt).
"The First Primrose" (Grieg).
"With a Water Lily" (Grieg).
"O Thou Billowy Harvest Field" (Rachmaninoff).
"Homing" (Del Riego).
"Spring Song" (Macey).
"The Spring Song of the Robin Woman" (Cadman).
"At the Well" (Hageman).
God Save the King.

This is practically the same programme which she gave recently in Tacoma, Washington. On that occasion the "Tribune" commented as follows: "If the city owed the Orpheus Club no more than this, the introduction of such an artist and the remembrance of her thrilling voice in every note of every song she has given in her brilliant recitals, the debt would be great." It is not too much to say that the visit of such an artist to Peterborough is the outstanding event of many seasons.

SKATE GRINDING.

Skates hollow ground. Oil stone finish. Dawson & Johnston, Cor. George and McDonnel. 26d-18-470.

WOOD FOR SALE.

Best Quality Hardwood, also Mixed Wood, delivered. — John J. Howden, 'Phone 100W. 12d-28-958

LAVOIE'S JANUARY CLEARING SALE

Real bargains in Knitted Goods. Come and be convinced in Mr. J. T. OConnell's real estate office, near the Post Office. 1d 17 956

CARD OF THANKS.

Mr. and Mrs. F. L. Driscoll, of 468 Elm Street, wishes to thank their many friends for their kindness and floral tokens during their recent sad bereavement.

CARD OF THANKS.

Mr. and Mrs. Butler and Family wish to sincerely thank the Employees of the Canadian Packing Co., the Gospel Hall Sunday School, and others who sympathized with them in their bereavement, and sent floral tokens.

APPLES! APPLES! APPLES! FOR SALE!

Spys, bushel $1.90; bbl. $5.50
Solome, bushel $1.90; bbl $5.50
Stark, bushel $1.80; bbl $5.25
Ben Davis, bushel $1.55; bbl $4.50
Corner Reid and Sherbrooke—239 Phone 615.

ILLUSTRATED LECTURE.

Mr. Ainslie will give another Illustrated Talk on "The Hardest Door to Open." He will use a large Model to rivet the words on the mind. Specially for School Girls and Boys. Free to Everybody — Gospel Hall, 7.30, Friday. 2d-1-990

W.O.W. DANCE

The Woodmen of the World are holding a dance in their hall George street on Friday, January 20th. Fallis orchestra. Dancing commences at 9 o'clock sharp. Come and enjoy a real good time. Refreshments. Tickets 50c each. 3d 17 978

PHONOGRAPH FOR SALE

$130 will buy a fumed oak Brunswick Phonograph, cost $185; only 3 months in use; ten records included. Apply to Miss Lockington, next Byer's Store, Monaghan Road. 2d 17 1000

DON'T DELAY.

We can give you better attention now than when the season's rush begins. Have your furniture reupholstered better than new, with finest selections of Tapestries, at Reasonable Prices. The American Upholstering Co., 221 Hunter Street. Phone 697—Nights and holidays. 306-dtf

A SATURDAY SPECIAL AT E. V. WARNE'S.

One floor size Cabinet Phonograph and 12 selections taken in exchange, for sale Saturday $55.02—worth twice the money new.
E. V. WARNE,
325 George Street.
Phone 1238 2-18

EVENTUALLY WHY NOT?

You know you will have your car varnished or painted before the summer, so why not let us have it now? This works out decidedly to your advantage, and also gives you a chance to have any top or cushion repairs done while the car is in the paint shop. Prices and estimates cheerfully given. **Fitzgerald & Co.** 52d-24

ROBERT BURNS SUPPER.

The Ladies' Auxiliary of the Caledonian Club will hold a Burns Supper in Hooper's Parlour, George street, on Wednesday evening, 25th January, at 7.30, and also ladies whose husbands are members of the Caledonian Club are invited to attend. Tickets 75c. Children 60c.
MRS. REID, Secretary. 1d-17-1023

U. F. O. OYSTER SUPPER.

Semi-Monthly Meeting of the U.F.O. will be held in the U.F.W.O. Rooms on Simcoe Street on Monday, Jan. 23, at 8 o'clock. There will be an interesting debate on "Resolved that Consolidated Schools are in the Best Interests of Rural Ontario." After the final returns of the contest are given out, an Oyster Supper will be served for those who wish to remain. 1d-17-1031

WEDDING BELLS

BREALEY—ACKISON.

A quiet wedding was solemnized yesterday afternoon in St. Paul's Church, when Gladys Letitia, daughter of J. J. Ackison was united in marriage to William Wallace, only son of Mrs. Mary Brealey. Rev. Robt. Pogue officiated. They were attended by Miss Clover Ackison, sister of the bride, and Mr. Jack Curtain. The young couple will reside at Indian River.

OBITUARY

SARAH A. BARNARD.

Sarah A. Barnard, eldest daughter of Mr. and Mrs. J. C. Barnard, 549 Bethune street, died at 5:30 p.m. yesterday, after an illness of several months. Miss Barnard was born on the old Barnard homestead, three miles from Bailieboro, in South Monaghan, and lived there until 24 years ago, when she removed to this city with her parents. During her residence here she made a wide circle of friends who will regret to learn of her decease. She was a Baptist in faith.

Her parents, two brothers, Howard and Ernest of South Monaghan, and two sisters, Mrs. P. S. White and Miss Josephine, at home, survive.

The funeral will be held to-morrow afternoon from the family residence, 549 Bethune street, to the Little Lake Cemetery. Service at 2:30, in charge of Rev. J. R. Webb, of the Murray Street Baptist church.

Standstill

¶In the past twenty years transportation has advanced from the Horse and Wagon to the Aeroplane.

¶In the preparation of food just as great progress has been made as in transportation.

¶The Baker who makes the same kind of a loaf as he made 10 years ago is A **"Standstill"** Baker.

¶We purchased the secrets and rights of SMAX BREAD for this vicinity because our policy is always **"BETTER BREAD."**

At your Grocer
or
'Phone 640.

T. Gilgour & Son
QUALITY BAKERS

WILL SELECT SITE FOR HATCHERY

DEFINITE ASSURANCE GIVEN THE LOCAL DEPUTATION BY HON. MR. MILLS.

Definite assurance that within 30 days Mr. McLeod and Deputy Minister Macdonald would visit Peterboro and consider fully the question of establishing a fish hatchery here, was given the local deputation that urged its establishment here upon Hon. H. Mills at Queen's Park yesterday.

Mayor W. H. Taylor, City Clerk S. R. Armstrong, J. J. Duffus, President of the Chamber of Commerce, L. Fraser, secretary of the Chamber and T. Tooms M.L.A., formed the Peterboro deputation, which waited on the Minister of Mines, under whose department the fish hatcheries are located. They impressed upon him the ideal location of Peterboro for a hatchery located as it was on one of the largest rivers in the province and close to a great many large inland bodies of water. They also dwelt upon the fact that Peterboro was the centre of one of the seven Normal Schools in the Province and the hatchery would serve a valuable use in the instruction of the students.

Hon. Mills regarded Peterboro very favourably, it was stated to-day and he practically assured them that if a suitable site ensuring a pure water supply of 200 to 300 gallons a minute with a head of 14 feet could be selected. He advised the deputation to prepare a specific proposition for Mr. McLeod, the department's expert and Mr. Macdonald when they came down to look over the sites as he said they would within 30 days.

Two of these hatcheries are established in Eastern Ontario, Lenora, Prince Edward County having been definitely selected as the site of one.

MERCHANTS BANK HIS SANTA CLAUS

BROKER ACCUSED OF STEALING HALF A MILLION WAS LIBERAL WITH XMAS GIFTS.

MONTREEAL, Jan. 20. Canadian Press.—Money for his wife and for a Christmas present figured in the funds Colin O. Cameron, manager of the defunct brokerage house of Thornton, Davidson and Company, drew out of its account in the Merchants Bank, which was involved to the extent of several million dollars in its bankruptcy.

This was disclosed this morning when the case against Cameron, charged with stealing $500,000 from the brokerage house and falsifying its books was again taken up.

H. G. Finlayson, trustee of Thornton, Davidson and Company, asked to testify on how much money Cameron transferred from the firm's account to his own, said that the total amount withdrawn by Cameron was $577,283.83.

Among the checks produced were several made payable to Mrs. Cameron and one for $2,000 telegraphed to H. Steer of Edmonton, and which Mr. Finlayson said was a Christmas present.

SUCCESSFUL TALENT TEA

The Ladies' Aid Society of Knox Church held a very successful Talent Tea yesterday at the home of Mrs. R. Foster, 218 Wolfe street. A large number attended both afternoon and evening, when refreshments were served, and an enjoyable musical program rendered, with songs by Miss Ethel Kennedy, readings by Mrs. H. Hotson, and instrumental selections by the Misses Marie Armstrong, Cora Clarke and Vera Foster. Little Marguerite Gillespie made a charming door attendant.

REINDEER FLOUR
The Flour which made the production of High Quality Bread possible.
Peterboro Cereal Co.

HALES DEFENDS LICENSE BOARD

NO MEMBER WOULD PREVENT SICK PERSONS FROM OBTAINING LIQUOR.

TORONTO, January 20 (Canadian Press).—Replying to the storm of protest raised by the suspension of hundreds of doctors from the privilege of issuing liquor prescriptions, Chairman Hales, of the Ontario License Board, says that no member of the Board would willingly prevent any sick person from obtaining liquor in case of medicinal need. "It is well know, however," he adds, "that in many cases prescriptions given by some physicians are given at the urgent solicitation of those who desire liquor for beverage purposes."

LLOYD GEORGE HEADS NEW LIBERAL COUNCIL

ELECTED PRESIDENT BY NATIONAL LIBERAL CONFERENCE

LONDON, January 20 (Canadian Press). — The National Liberal Conference held in the Central Hall of the House of Parliament to-day decided to form a National Liberal Council. Premier Lloyd-George was elected president, and Winston Churchill vice-president.

MOTOR PRINCE BOUGHT QUEEN'S PEATRLS AS A TRINKET FOR HIS WIFE

Dodge Paid $825,000 for Famous String of Russian Iridescent Beauties.

DETROIT, January 20—(Canadian Press). — Howard B. Bloomer, chairman of the directors of Dodge Brothers stated last night, that Horace E. Dodge a short time before his death, purchased the famous string of pearls that once belonged to Catherine II Empress of Russia, as gift for his wife, and that the price was $825,000.

WOULD LYNCH NEGRO.

Colored Leader Believes Bullock Would Have Slim Chance in North Carolina.

HAMILTON, Jan. 20.—(Canadian Press.)—"If Matthew Bullock is sent to North Carolina I am satisfied that he will be lynched before he has even a chance of trial, and I doubt whether he would get a fair hearing if he was fortunate enough to be granted trial," said Walter White, assistant secretary of the National Association for the advancement of colored people, who arrived here last night.

WITNESS FORGETS.

Zey Prevost Denies Evidence she gave at the Previous Arbuckle Trial.

SAN FRANCISCO, January 20. — Canadian Press. — Testifying in the Arbuckle case yesterday Zey Prevost said that she did not hear Virginia Rappe say: "He hurt me" at the party in Hotel St. Francis.

Shown her testimony at the last trial of Arbuckle in which she was quoted as saying that Miss Rappe exclaimed "He hurt me," she said she did not remember whether she told the truth at the last trial.

he added that before the first trial she had been threatened with jail by the district attorney if she did not make a statement to the effect that Miss Rappe said "He killed me."

CASH & CARRY

WE SELL IT FOR LESS.

10 lbs. best Gr. Sugar for 69c
2 pkgs. Shredded Wheat for 25c
Strictly Fresh Eggs dozen 55c
40 W. Electric Lambs, 39c, 3 for $1.00
10 bars Surprise Soap for 64c
Pure Rasp. or Straw. Jam 4s 87c
Fresh Rolled Oats, 10 lbs. for 38c
Fresh Corn Meal, 5 lbs. for 17c
4s Marmalade, Orange, pail 59c
Corn Starch, per pkg 8c
24 lbs. Pastry Flour, 89c; 7 lbs 29c
Shortening lb., 16c; 5 lbs. at 15 1-2c
Pure Lard 17c; 5 lbs at 16c
303 lbs. Choice Dairy Butter lb 35c
98 lbs. Bread Flour per bag $3.94
100 lbs. Dom. Gr. Sugar, bag $8.99

MENDELL BRAUND
571 Chamberlain Street and Corner Park and Albert Streets.

Make the New Year brighter with a box of

Huyler's Chocolates

E. L. Payne
Chemist - Druggist
Opposite Turnbulls

Social Calendar

Mr. and Mrs. Jas. T. Buckley and family, Mr. and Mrs. Martin Coughlin and family of Douro, Messrs. John Sullivan and Dennis Sullivan of Lindsay, spent the week end in Peterboro, called here by the death of Mrs. E. Harrigan.

Miss Eva Bullen, R.N. has returned to New York.

Mr. Rupert Bradburn of Los Angeles, California, is in the city for a few weeks renewing old acquaintances.

Mr. G. O. Cameron is in the city on a flying trip.

Mr. and Mrs. Fred A. Hodgson have returned from a ten day visit to their old home, Collingwood.

Mrs. W. A. Haslam, who has been visiting friends in the city and in Toronto, has returned to her home in Windsor.

The card party held last evening in the basement of the Sacred Heart church under the auspices of St. Anthony's Sewing Circle, was well attended, the proceeds being devoted to the purchase of materials for the society's work. Prizes for cards were won by Mrs. Deane (fancy leather bag) and Mr. McMillan (pipe and tobacco.)

Mr. J. A. M. Duranceau has returned from Toronto where he received his call to the Ontario Bar yesterday.

We Have With Us To-day

At the Empress: J. F. McMillen, Cobourg; W. J. Shaw, T. F. Bruce, Hamilton; S. G. Vair, W. E. Chesney, Wm. Reltie, A. E. Kemp, F. McDonald, S. H. Scott, R. C. Buckley, L. Eiseman, J. F. King, Toronto; F. Hunter, Mokena, Ill.; Mrs. E. Bogue, Lakefield; E. R. Elgood, St. Thomas; D. W. Gracey, Montreal; E. A. Cabana, Buffalo; J. E. Newell, Kingston; G. E. Piper, Ottawa.

At the White House: R. E. Scott, Winnipeg; J. Hughes, Montreal; R. E. Stinson, Lindsay; H. S. Southall, Buffalo; G. G. Publow, J. G. Mesley, Kingston.

COMING EVENTS

WEDNESDAY, JAN. 25TH—Rotary Theatre Night. Special programme Royal Theatre Wednesday January 25th. Proceeds for boys' camp, Clear Lake. 3d-18-1012

70% Were Bad

Tests showed that 70%—7 out of every 10 men—examined for the Army had Defective Vision. Sad but true. Sadder still, because most of them had never before realized it. Know that your Eyes are right. You may not need Glasses. If you do, there's solid comfort, smart style "built into" a Pair of "Shur-Ons."

M. J. ROCHE
Eyesight Specialist
188 Charlotte Street

WE NEVER ADVISE GLASSES
Except When Necessary
Fowler's
Registered Optometrists, Eyesight Specialists.
A. FOWLER, Phm. B J. E. FOWLER
375 George Street

GOES TO JURY.

TORONTO, Jan. 20.—(Canadian Press).—After further examination of witnesses and addresses to the jury by the lawyers and Mr. Justice Riddell, the case of Mrs. Louisa Leslie, charged with murder in connection with a fatal illegal operation on Eileen Lyons, aged 17, in November last, was placed in the hands of the jury this afternoon for the verdict. It is expected that a verdict will be out shortly.

BIRTH

WHITE—To Mr. and Mrs. J. P. White, Dublin street, on Friday January 20, 1922, a daughter.

FIFTY

Pure Serge Skirts, Navy and Black X.B. and Botney Plain and Plaited—$6.00, $7.00, $8.00 and $9.00
All of these fine line of Ladies' and Girls' Skirts, clearing at $3.67
Come and see them. You would hardly believe your eyes, for $3.67.
Some of these Skirts are at Bargain
Finest No. 1 Fingering Yarn (black) per lb. 98c
40 W. Electric Lights 39c, 3 for $1.00
Arcade, 187 Charlotte Street, and Balance at 55 Park Street.

R. C. BRAUND

ROOFING AND SUPPLIES, Ready Roofing and Tar Products, and Slate, Tile Felt and Gravel.
Roofing Supply Stores
449 Water St. Phone 775
A. McLEOD m-w-f

DR. A. P. ROGERS
CHIROPRACTOR — 210 BARRIE BLDG
Phones: Office 681 Residence 1393w
Office Hours: 9-12 a.m., 2-4 p.m., 7-8 p.m.
Closed Tuesday and Thursday Evenings

Dr. M. C. GOODWIN
Palmer Chiropractor
CARRIE BUILDING, PETERBORO
Lady Attendant
Phone 431
Office Hours—10 to 12 a.m., 2 to 4 and 7 to 8 p.m.
Office Closed Tuesday and Thursday Evenings.

Barrie's Limited

Ladies' Ready-to-Wear Department.

THE January Sale is in full swing and many have availed themselves of the "Genuine Bargains" offered.

While there is still abundance of smart apparel to choose from, in many cases there is only one of each style, and the advantage of early selection is apparent.

A Few of the Many Worth While Specials are Given Below:

FOR INSTANCE — One of these Graceful Little Frocks of Taffeta, Satin, Crepe de Chine, and Canton, at Half the Regular Selling Price, and gives you a Smart Frock from $15.00 to $25.00.

OR A TOP SKIRT — In best quality Botany Serge. You may choose side and box pleated models, or the always Smart Skirt, with straight lines, pocketed and belted, at Half-Price— $4.50 to $9.00.

WORTH-WHILE SPECIALS:
A COTTON GOWN—of good quality. Price $1.00

A TWEED RAIN ULSTER — In Stylish, Up-to-the-minute Mode. Price $10.00

PERHAPS A SUIT — Exclusive in Style, Faultlessly Tailored, to be had in Velour, Suedyne, Tricotine, and Serge. Fur-trimmed and otherwise, as preferred. Half-Price— $22.50 to $55.00.

AND A BLOUSE—A Wonderful Opportunity to secure the "Always Needed" Extra Blouse. Materials are Georgette, Tricolette, Crepe de Chine, Voile, and Habutai. All colours and White. Half-Price— $1.50 to $11.00.

A GOOD CLOTH COAT — In Velour and Cheviot. An unusual opportunity to secure a Well-made, Comfortable Garment, for the Small Price of $10.00

Barrie's LIMITED
Barrie Building
Phone 340

When You Want a TAXI
Day or Night
Telephone
FONTAINE'S 1055

The Evening Examiner

PROBABILITIES.
West and Northwest Winds; generally fine and mild.

VOL. L., No. 17 PETERBOROUGH, SATURDAY, JANUARY 21, 1922 PRICE THREE CENTS

"SMAX BREAD" REGISTERED
EVERY TASTE A SMACK
Of Exquisite Flavor—Rich in Vitamines so necessary to Nourish and Sustain the Body.
Insist on the GENUINE LOAF, made only by
AT YOUR GROCER or PHONE 640
T. GILGOUR & SON
QUALITY BAKERS

PUT PROBLEM UP TO CITY

PLAYGROUNDS ASSOCIATION BELIEVE CITY SHOULD TAKE A MATERIAL SHARE IN WORK OF SUPERVISED PLAYGROUNDS.

THE ANNUAL MEETING

A general conviction that the city should guarantee expenditures for the Peterboro Playgrounds Association was prevalent at the annual meeting of the organization held in the Chamber of Commerce rooms. Mrs. Arthur Stevenson, who was in the chair said she for one did not care to go on with the work unless the city would meet the expenditures that last year nearly had to be "put up" from their own purses. The attendance at the meeting was small.

A delegation consisting of Mrs. A. Stevenson and Mrs. W. R. Morris will wait on Mr. J. J. Turner and ask him to accept the presidency. Mrs. Arthur Stevenson was elected first vice-president, Mrs. A Mowat, second vice president; Mr. F. C. Neal, third vict-president; Miss Florence Hamilton, secretary.

Balance on Hand

Mr. E. G. H. Vanstone submitted the treasurer's report showing a balance on hand of $40.24. After serving as treasurer for five years, Mr. Vanstone resigned, owing to the pressure of other duties. He commended the work of the Playground Association highly. His successor was not appointed.

Mrs. W. R. Morris reported for the supervision committee on the summer's activites. Three men supervisors and four ladies were employed and the attendance was good considering the hot weather. Mrs. Stevenson reported for the Equipment Committee, telling in detail what had been secured and the new equipment that is ready for this year. She said the playgrounds were well equipped now.

Committes were appointed as follows:

Appointment—Mrs. E. V. Frederick, Mrs. W. R. Morris, Walter Smaill.

Equipment—J. W. Worth, Mrs. (Dr.) Neal, Mrs. Robert Harstone, Mrs. T. Barrie.

The Supervision Committee to consist of members of both committees with power to appoint their own convenor.

DOLLAR DAY IS NEXT WEDNESDAY

FIRST PRIZE IN EXAMINER CONTEST INCREASED TO $10—BIG DAY EXPECTED.

Dollar Day is to be held on Wednesday next, January 25th, and all reports are to the effect that the greatest values ever given on a Dollar Day in Peterboro will be seen on this occasion. The Examiner is running an estimating contest as usual and the first prize in this contest will be $10.00. Arrange to pay your subscription accounts or other accounts on this day and receive estimating blanks.

A CHANGE NECESSARY

Gospel Hall being too small to accomodate the crowd for Mr. Ainslie's farewell address, it has been decided to unite both meetings in one at the Regent Theatre, Sunday night, commencing at 8 o'clock. The doors will be open early, so no one will have to stand outside. Some very fine singing will be heard. Everybody is invited.

A prayer service will be held in the Hall, beginning at seven o'clock.

THEATRES

GRAND—The Dramatic sensation of the age, "The Unloved Wife." This is not a picture, but a stage production.

CAPITOL —"The Bonnie Brier Bush", a Paramount picture made in England. Also splendid vaudeville and excellent short reel pictures.

REGENT—Feature, Frank Mayo in "Dr. Jim", also Eddie Polo, Hoot Gibson and Harry Sweet.

ROYAL—"To a Finish," a photo picture feature; Larry Semon in "The Suitor"; a Fox romantic feature story, "Hickville to Broadville"; also "the Book Agent", A Sunshine Comedy.

Hasn't Hit Him Yet

—McCarthy in New Orleans Times—Picayune.

SUCCESS WENT TO TOP STOREY

BANTAMWEIGHT PUGILIST WILL FIGURE IN BREACH OF PROMISE ACTION—MADE MANY PROMISES

DETROIT, Jan. 21.—The friendship of Audrey Littell, 22 years old, 1035 Beech street, and Carl Tremaine, bantamweight pugilist, formerly of this city, began years ago, when the two attended the Wilkins School together, and it has ended, according to Miss Littell, with a preach of promise suit asking $40,000. The boxer was married this winter to a Cleveland girl.

The suit came to light to-day when a capias was issued by Judge Harry J. Dingeman in connection with the suit on the chance that Tremaine would proceed to Windsor by the way of Detroit for the fight Wednesday night between himself and Jabez White. Tremaine was given the decision over White in the bout, and is expected to be matched with Johnny Buff, bantamweight champion, as the result.

"I am heartbroken, but the reason for this suit is that I actually need the money to support these babies," the woman declared, while surrounded by her three children of which, she said Tremaine is the father. There is Katharine, 4 years old; Carl, 2 years old, named after his father, the woman said, and Baby Jean.

Tells of Promises

"I was only 14 years old when I first met Carl. When he first told me he loved me, I was just 16 years old and he was 17. I was in love with him; we were married under the common law then, and he promised we would be married under the civil law later; I told my mother this then and believed him."

She said Katharine was born April 24, 1918.

"I begged him to grant me a civil marriage then, bue he said I was too young and that he would be married when he was 21 years old. Even after that I believed in him. He told my people he would marry me, and introduced me to his friends as his wife. Then Carl was born in 1920. He was named after his father and Carl seemed fond of the boy. He was here with me and my mother frequently, and although he did not see little Jean until she was two months old, there was never any question between us about her."

Then the mother told of court action taken last year to force Tremaine to pay for he children's keep. He was ordered at the time to pay $15 a week. She said he had failed to pay the money since his marriage and that she was not able to work because of her health, and the fact that her three children needed her.

Tremaine denies the paternity of the last child, according to court records.

Mother Blames Success

"It is a terrible thing to bring the children before the public in this fashion," the mother said, "but they must be cared for. For the last two months I have been forced to borrow money from my mother, who has no more money. I could not believe at first that Car

(Continued on page 9.)

CITY LOST OUT IN COAL DEALS

CITY SOLICITOR STILL TRYING TO COLLECT $600 FROM SOPHIA KOHEN—CHILLY DAYS OF 1918

There is a possibility the $600 that Sophia Kohen, of Scranton, Pennsylvania, is alleged to owe the city may be collected. To a large number of people this cursory remark does not convey much of an impression, but to members of the Council in 1918 or 1919 it will bring to mind the clever genius that indebted the city for $1,500 on coal deals, $1,000 of which was finally collected through the courts.

Sophia Kohen, the coal queen, juggled the coal and bills of lading of half a dozen municipalities in those chilly days when coal was being measured out in 50-pound lots, and it had to go into the coal business. To this clever business woman the shivering councils were easy marks, and even the C.P.R. suffered losses, which City Solicitor C. R. Widdifield says they have never recovered so far as he is aware. Belleville and other places were in the same boat as Peterborough. Fifteen hundred dollars worth of coal ordered and paid for by this city was never received.

The Judgment.

In the fall of 1919, Judge E. C. S. Huycke, of the County Court, awarded the city's claim of $1,500 and costs of $100 against her in full, but by that time her golden harvest was gone. Her solicitors paid $500 here and in Scranton the City Solicitor collected another $500. She had no goods or assets in Canada, but a sheriff's execution was issued in Toronto, and, in the opinion of the City Solicitor, it is this execution that is worrying the lady dealer now. She probably wants to begin business in Canada again, and she cannot while her goods are in danger of seizure. It is this initiating feature, Mr. Widdifield believes, that caused her to reply to a curt letter sent her in Scranton, where she is again located after some absence, that she was ready to have the claims arbitrated. Her recognition of the claim at all is considered a very satisfactory sign. To this letter the City Solicitor re-affirmed the city's position, declaring there was no need for any arbitration — the judge's award of $1,600 had been met by only $1,000. However, he said, the city was prepared to have the arbitration proceedings if she would be bound to pay the costs and before the arbitration opened pay in, pending a decision, the amount of the claim. A reply to this letter is awaited.

Peterborough may soon be able to give the coal queen a full receipt, and the last chapter in an episode in municipal affairs that grew out of the fuel scarcity attendant to the war, written off.

REID'S AUTO AND TAXI SERVICE. DAY OR NIGHT. PHONE 439. dtf

THE RELIEF BUREAU MET

CONSTITUTION PRESENTED AND ACCEPTED—THE NEED OF CO-OPERATION AND MONEY—PERMANENT OFFICERS.

A WORKING BASIS

A meeting of the Federated Relief Bureau took place last evening at the Chamber of Commerce, with a small attendance, Mrs. A. W. Turner occupied the chair.

The attention of the meeting was occupied mainly with discussion of the constitution, which, after a minor amendment, suggested by the Rev. W. H. Young, was accepted as presented, and read as follows:

Article One, Name: The organization as constituted below shall be known as the Federated Relief Bureau of Peterborough.

Article Two, Aims and Objects: The aims and objects of the Bureau shall be: (a) To tabulate information regarding all cases of need in the City of Peterborough and to secure information in those cases not otherwise investigated.

(b) To endeavor, through the confidential exchange of this information, to secure co-ordination of the activities of all agencies engaged in the distribution of relief in order to affect a more adequate and equitable distribution of the same.

(c) To endeavour through those agencies to supply the necessities of life to a greater extent than might otherwise be done.

Article Three, Membership: The membership of the Bureau shall be composed of all organizations or agencies distributing relief in the City of Peterborough as desirous of co-operating in the above aims and objects.

Article Four, Government: The Government of the Bureau, the direction of its affairs and policies shall be vested in a Board of Directors, the members of which shall be comprised of one representative of each affiliated organization or agency who shall be appointed or elected annually by the respective organization or agency.

Article Five, Officers: The officers of the Bureau shall be president, first vice-president, second vice-president, secretary and treasurer, and, with the exception of the secretary, shall be elected annually by the Baord of Directors from their own number.

Article Six, Representation: Each organization or agency affiliated with the Bureau shall be entitled to two official representatives, who shall be considered as having authority to receive any confidential information tabulated by the Bureau.

Re Finances.

At a previous meeting, each society represented had been asked to give the sum of ten dollars towards the upkeep of the Bureau, this action, however, not being necessary in affiliating. Representatives from the Queen Alexandra Home and School Association, from the Ladies' Auxiliary to the G.W.V.A., from Trinity Methodist church and from the Well Babies' Clinic, promised this sum or half of it; representatives from the Prince of Wales Home and School Association, from the King Edward Home and School Association, from George Street Methodist church and from Knox Presbyterian church pro-

(Continued on page 9.)

IMPRISONED FOR MURDER

LIFE SENTENCE FOR TORONTO MAN WHO ATTEMPTED TO KILL HIS WIFE—THREE YEARS IN ANOTHER CASE.

BRIEFS FROM WIRES

TORONTO, Jan. 21. — Mike Miller was sentenced by Mr. Justice Riddell in the Assizes here to-day to life imprisonment for attempting to murder his wife. The attack on Mrs. Miller occurred a few weeks ago, the victim being injured by knife cuts, although she has considerably recovered and was able to give evidence at the trial. The prisoner, in his evidence, said he had been drinking heavily and did not rememebr stabbing his wife.

Robert Ellis was sentenced to three years in connection with the death of Milton McCullough in an automobile accident recently.

HOLDING CONFERENCE.

PARIS, Jan. 21. — (Canadian Press).—Sons and daughters of Ireland and their descendants from all corners of the globe began arriving in the city to-day to take part in a conference of tht Irish race. Delegates are expected from fifteen countries. The Lord Mayor of Dublin arrived this morning, and De Valera is expected early next week.

Politics and religion are barred from discussion, say organizers, the objects being to promote economic interests of the Irish Free State and interest in Irish art throughout the world. It is in no way connected with the Sinn Fein, and is purely educational in character.

The convention marks the resumption of an event which was an annual feature of Irish life until the thirteenth century.

A HISTORIC HOUSE.

DUBLIN, Jan. 21. — (Canadian Press). — The old Irish House of Parliament on College Green will once again ring with Irish oratory. Now occupied by the Bank of Ireland, it is to become the official home of the Legislature of the Irish Free State.

Thus is the prediction of the old Irish ballad fulfilled in College Green that there will yet be seen an Irish Parliament, to make the laws of our own just cause, and with them be content.

Michael Collins and William Cosgrave visited the historic building Wednesday, and it is said they made arrangements to take it over.

MOTHER SUFFOCATED.

OTTAWA, Jan. 21. — (Canadian Press).—In the act of trying to save her young children from a blaze in her home at 130 George Street today, Mrs. Charles Karysse was overcome by smoke and suffocated before the firemen could reach her.

DRIVEN ASHORE.

DEAL, England, Jan. 21.—(Canadian Press). — The United States steamship Schoodic was driven ashore during the night off Dungeness, and is calling for assistance.

NOTICE.
FOR CLOSED TAXI, RING PULKINGHORN. NEW CARS. PHONE 278 AND 1151W. 26d 29 771

Bang! Nerve-Shattered Wall Street in a Panic

NEW YORK, January 21. — Wall Street's poor, lacerated nerves were rasped again yesterday when a manhole cover blew up in Broadway, at Rector Street, just a hoot and a holler from Broad and Wall Streets, where the great bomb disaster occurred.

One man was injured severely and another was badly scratched. Police reserves were rushed pell-mell to the scene, and fire apparatus screamed through the streets, closely pursued by ambulances from Volunteer Hospital and Broad Street Hospital, which institutions cared for many of the wounded persons when the great bomb went off.

The streets were filled with the noon-hour lunching crowd returning from their soda-fountain repast. Men hurled themselves flat in the mud of the streets instinctively as the explosion roared through the valleys of high buildings. Missiles whistled through the air with the same unfriendly note that characterised the flight of the sash-weight slugs in the fall of 1920. There were the fragments of the manhole cover. They fell harmlessly, however, and were collected by the firemen.

Wall Street's nerves haven't been what they were since the great disaster. Since then, periodic bomb threats and warnings have kept the memory of that scene too vivid for comfort in the minds of thousands of office workers and curb brokers.

DIED TO-DAY

POPE BENEDICT
Death came late this afternoon, aged 67 years.

MARKET WAS HEAVY TODAY

LOTS OF SUPPLIES OFFERED—EGGS LOWER THIS WEEK—YOUNG CHICKENS ARE GETTING SCARCE.

Snow-filled roads did not deter the farmers from attending market this morning. The open market and basket section had all the vendors they could contain. A policeman delivered order out of chaos on the square but upstairs the crowd were lining up around the stove early to deceive the farmer, wives who pay for heat, into thinking the clerk was prevaricating when he said there was a stove in the building. By 11 oclock it was completely hid.

Steadier prices in butter and eggs featured the market. Eggs were 55 and a good many were sold at 50. Butter was steady at 40 cents. More old hens than pullets were offered for the very good reason that the latter are beginning to lay. Per pound hens were 25 and chickens 35 cents. A few ducks sold at 35 a pound and at least two geese went into somebody's basket. One big fellow was $3.35 and the mate $3.00.

Lots of Wood

A police constable was busy all morning regulating traffic on the square. No less than 25 loads of wood were on as well as the regular trio of auctioneers with their garulous following. Confusion reigned supreme and loss of life seemed imminent until the majesty of the law arrived and made the wood loads line up in order and went so far as to move some of them to the practically uninhabited south area.

If a blind man was looking for a quarter of beef he could easily have groped around and got one. Beef was eight and ten cents some eight and twelve and some ten and twelve a pound fore and hind quarters. Pork also very plentiful, was sixteen and eighteen. Mutton was hard to find and sold at 25 and spring lamb at 30. "$1.60 a bag if you take one bag or $1.50 if you take two", said one farmer in a stereotyped voice quoting potatoes. Carrots were 30 cents a peck and onions up to $1.00.

No two farmers were asking exactly the same for wood. A general price was struck however and mixed wood sold from $8 to $10 a load. In the $10 loads there was quite a lot of maple but real genuine maple in blocks was $13. A great deal of birch is in the hybrid collections.

BAND CONCERT AT BROCK ST. TO-NIGHT

SKATING UNTIL 10 30 O'CLOCK—BEST PROGRAM OF THE SEASON.

The ice is in first class condition to-day for skating at the Brock St. rink and for to-night the band has prepared a special programme of veary fine numbers. There will be skating until 10:30 o'clock and a very enjoyable evening is expected.

The Whole Catholic World Mourns The Death of His Holiness Pope Benedict XV

DISTINGUISHED PATIENT MADE A BRAVE EFFORT TO RESIST THE RAPID SPREAD OF THE PNEUMONIA—INFECTION EXTENDED INTO BOTH LUNGS—THRONGS GATHER OUTSIDE THE VATICAN WITH HEADS BOWED IN PRAYER.

CARDINAL BOURNE OFFICIALLY NOTIFIED

London, Jan. 21.—Late this afternoon, Cardinal Bourne was officially notified by telegraph from Rome that Pope Benedict was dead.

(BY HENRY WOOD)

ROME, January 21 (United Press). — "The end is imminent," Cardinal Gasparri, emerging from the bedchamber where the Pope Benedict lay dying, declared this afternoon. Cardinal Gasparri was weeping. He announced that the Pope was delirious, and that His Holiness insisted upon resuming his work.

At 10 o'clock this forenoon it was announced from the Vatican that all hopes for Pope Benedict's recovery, based upon his sleep, and taking some little nourishment this morning, had been abandoned.

Pope Benedict was sleeping quietly this morning when his physicians visited him at 9 o'clock.

A statement that his death was only a matter of a few minutes, which had been issued earlier, was immediately withdrawn.

It was declared by the Papal physicians that His Holiness might linger for some time, as was the case with Pope Leo.

Praying throngs outside the Vatican, and cardinals and attendants crowding the ante-chambers this morning had been plunged into deepest gloom by a statement from Prof. Marchiafava that Pope Benedict's death was a question of minutes.

The physicians who were in constant attendance upon the Pope throughout Friday, and who retired early to-day only at His Holiness' request, visited the Papal chamber at 7 o'clock this morning.

An official bulletin which was issued by them afterwards read:

"His Holiness' condition became worse during the night. The pneumonia has spread. The temperature was 88.4 (Centigrade), the pulse 120, and the respiration 60."

At 8 o'clock word came to the gathering throngs outside the Vatican that Pope Benedict could live only for a brief while, the death agony being begun. His Holiness, having received communion and extreme unction in the early hours to-day, was sinking rapidly.

The serenity of Pope Benedict gave way this morning, and His Holiness, unable to recognise even his physicians, was slightly delirious. He murmured unintelligible phrases.

"Th catastrophe is now only a question of minutes," a bulletin issued earlier by Prof. Marchiafava had said. This was the statement that was withdrawn.

During the night (Friday) and until an early hour this morning, three physicians were constantly at the Pope's bedside. Oxygen, which had been administered yesterday, again was given His Holiness at 10 o'clock last night.

Towards three o'clock this morning Pope Benedict insisted that Dr. Battistini himself retire for a short rest, which the Professor reluctantly did. Professor Marchiafava had retired somewhat earlier, and was not recalled during the night.

After leaving the Papal chamber, Prof. Battistini stated he had left Pope Benedict with the pneumonia and bronchial catarrh more accentuated. His Holiness was having great difficulty in breathing at that hour, and was consequently in considerable distress. Several centres of infection from the catarrh, Dr. Battistini said, had developed in both lungs. In view of this condition, the doctors had decided to remain throughout the night, but Pope Benedict had insisted they retire for a while.

Oxygen and camphorated oil had been used, Dr. Battistini said.

At 2.20 a.m. today, anouncement was made by Dr. Battistini that the Pope had entered practically the pre-agonic stage, and that he continually murmured incomprehensible words.

At five o'clock Mass was said in the Pope's private chapel by Cardinal Giorgi, who had spent the night in a room near the Papal chamber.

At 5.30 a.m. Cardinal Gasparri, Papal secretary of state, said Mass.

About 7 o'clock the Pope's condition took a serious turn for the worse, and bulletins which depressed the waiting attendants and the throngs outside were issued. It was believed at the time that His Holiness could not live more than a few minutes.

SANK INTO PEACEFUL SLEEP

A little later, while his physicians, who had almost given up hope, had retired from the Papal bed chamber, the Pope sank into a peaceful sleep. When the doctors returned at 9 o'clock they found Pope Benedict's condition so greatly improved that they immediately withdrew statements they had just issued.

"Pope Benedict XV might now continue alive for some time," Dr. Marchiafava said at 9.30 to-day.

Pope Benedict, whose slight attack of bronchial catarrh, acquired while conducting an open air mass meeting last Sunday, spread to his heart and lungs and developed into pneumonia, was not expected to live throughout last night.

The Pope's nephew, Marquis Della Chiesa, came to the bedside, and was

(Continued on page 7.)

Canada's Leading Singer
WINIFRED LUGRIN-FAHEY
SOPRANO
GEORCE ST. CHURCH
FRIDAY JAN. 27
Tickets 50 cents

Hockey Match, Monday Night, Best Hockey of the Season
TORONTO PREMIER SENIOR O.H.A. TEAM v. PETERBORO INTERMEDIATES

REAL ESTATE

If you have a Dwelling, Lots, or Farm to Sell—List it with us NOW, as we are revising our Lists for Spring Trade.

TAYLOR & HOWDEN

HUNTER STREET REAL ESTATE PHONE 1462

IN MILLBROOK AND DISTRICT

The "Boneka" Adult Bible Class of the Methodist Sunday School, of which Miss P. Byam is the teacher, and Mrs. J. L. Byam, President, are having a social evening in the church parlors on Friday at 8 p.m. Former members of the class, and the husbands of the present members, are included amongst the guests, and an enjoyable evening is assured.

The Junior League held their regular meeting in the Waverley parlor on Friday evening at 7.15. The President, Jean Burnham, occupied the chair. A new secretary being necessary through the removal of Kathleen Freelove, on motion, Mabel Lord was appointed to that office. Readings were given by Marjorie Sayles and Vera Weeks, while Gladys Tucker played a piano solo. The Superintendent gave a Bible talk on "The Story of the Baby Moses."

A vote of thanks to Mrs. A. J. Brown for her kind donation to the funds of the Junior Society was passed unanimously. The meeting closed with the benediction.

COULDN'T DO HOUSEWORK HEART WAS SO BAD

Many women get weak and run down and unable to look after their household duties owing to the heart action becoming impaired or the nervous system unstrung.

Nature intended women to be strong, healthy and happy instead of sick and wretched. But how can a woman be strong and healthy when day in and day out she has to go through the same routine of work sweeping, dusting, cooking, washing, etc. Is it any wonder that the heart becomes effected and nervous, has hot flushes, faint and dizzy spells, smothering and sinking spells and can't sleep at night

MILBURN'S HEART AND NERVE PILLS

are the best remedy to tone up the system and strengthen the weakened organs.

Mrs. Daniel Bezanson, Loganville, N.S., writes:—"As I was troubled with a weak heart for nearly two years I am writing to tell you what your great remedy, Milburn's Heart and Nerve Pills, has done for me.

"My heart was so bad at night I could not sleep, I would take smothering spells, and was so weak I could not do my housework. I tried two doctors, but no results. A friend advised me to try your pills. I used six boxes and am completely relieved. I think they are the best remedy for heart trouble there is."

Price, 50c. a box at all dealers, or mailed direct on receipt of price by The T. Milburn Co., Limited, Toronto, Ont.

EGG MARKET SCALE

OTTAWA, Jan. 21. — (Canadian Press).—A market letter just arrived from Great Britain states that English eggs continue very plentiful for the time of the year. The cold weather there has had the effect of improving the demand somewhat. Supplies of Danish and Irish are reported to be increasing. In this country the market for fresh continues steady, but storage prices are lower. Several cars of States storage are reported to have in Toronto on consignment, those are jobbing at as low as 25 cents.

Toronto local fresh steady, specials 53 to 55; extras 50 to 52; storage lower extras, 40. firsts 35, seconds 28 to 30 cents.

Montreal steady, specials 50; stat-es fresh 45; storage extra 40, firsts 35 cents.

Winnipeg, firmer with light receipts. Dealers quoting country shippers 46 to 50 delivered. Jobbing extras 60 to 62. firsts 50 to 55, storage 40 cents.

BABY CARRIAGES, Etc.

FOR SALE — ONE WHITE BABY cutter; one credit account system. Apply N. Routley's grocery. 3d20 1029

HOUSES, REAL ESTATE

FOR SALE — 7-ROOMED BRICK house, 3-piece bath. Apply 863 Water street, opposite Red Arrow Plant. 3d19 948

FOR SALE OR RENT — A SEVEN roomed brick house, all conveniences. One second hand furnace for sale; also a number of Ancona pullets and white Leghorn hens. —A. O. Kidd, 39 Lock Street. 3d19 952

WORK WANTED

WORK WANTED — WASHING & ironing to take in home. Apply 479 Bolivar street. 3d20 975

PAINTING, PAPER - HANGING and kalsomining. Now is the time to get that room re-decorated before the rush comes. Get my estimate. W. D. Thomas, 271 Thomas Street. Phone 1468W. 26d33848

WORK WANTED — WASHING and ironing to do at home; suits cleaned and pressed work called for and delivered. Call or drop card to 284 Roger street. 3d18 943

BOARDERS WANTED

WANTED—2 BOARDERS CLOSE to the C.G.E. on Sherbrooke St. Apply at Examiner for address. 3d18 939

L. R. S EELE UNITS

Bought or Traded

HIGHEST PRICES.

See MR. KNIGHT at the White House.

1d

POULTRY AND EGGS

FOR SALE — 3 FAT ROOSTERS Apply at Examiner for address. 3d18 933

FOR SALE — 11 WHITE LEGhon hens, 1 rooster. Apply to W. Foster, corner Braidwood ave and Park street. 3d20 1055

FOWL WANTED

WE PAY HIGHEST PRICE FOR choice fowl. Apply to S. Levine, 203 Charlotte Street, Phone 970W. 26d-43-967

HIGHEST CASH PRICE PAID for

Live Poultry delivered at 433 Chambers St. Phone 40

NOTICE

MOVING AND CARTING, ANY distance, also hardwood for sale. 'Phone 1114J. Owen Johnson, 187 Perry street. 26d 245 70

NOTICE TO MEN — COME TO the Men's Pleasant Sunday Afternoon for one hour, 3 p.m. Special orchestra, provided with the Gospel in word and song. Bethany Tabernacle. 2d18 955

FOR RENT

FOR RENT — 8 ROOMED HOUSE on Aylmer street, central, modern. Apply 344 King street. 6d19 908

TO LET—A FURNISHED ROOM—suitable for two; board if desired; reasonable. Apply to Examiner for address. 3d19 950

TO RENT—FURNISHED FRONT bedroom, well heated and central. Apply at Examiner for address. 3d19 949

TO RENT — AN APARTMENT by the 15th of February. Apply at Examiner office for address. 3d19 947

FOR RENT — LARGE FRONT furnished bedroom, use of kitchen. Central. Address at the Examiner. 3d20 974

FOR RENT — GROUND FLOOR flat; all conveniences; partly furnished. Apply at Examiner for address. 3d18 940

FOR RENT—HEATED OFFICE on George street. Immediate possession. Apply 327 George Street

FOR RENT — HEATED OFFICE in Bank of Commerce Building. Immediate possession. Apply 437 George street. tf2801

FOR RENT — STORE No. 173½ Simcoe street. Immediate possession. Apply 437 George street. dtf

TO RENT — A COMFORTABLE house to rent on Driscoll Terrace. Rent $16.50 per month. Immediate possession. Apply John Carlisle Estate, 585 George Street. 1d18 1048

TO RENT— GOOD COMFORTable med um sized brick house on Aylmer street, 1 block west of Main street, handy to factory; nicely decorated, bath, electric lighs, gas and furnace. Rent reasonable. For particulars call 293 Dalhousie, 'Phone 273J. 4d 18 921

TO RENT

Well furnished residence, every modern convenience. Suitable for Professional or Business man. References required. Phone 1400J. 2d19 961

HELP WANTED—Male

FIREMEN, BRAKEMEN, BEGINners, $150, later $250 monthly. Write Railway, Box 685 Examiner. 8d-3, 7) 9; 14; 16; 21; 23; 28;

WANTED — AN ACTIVE INTELligent man of good appearance, who realizes an opportunity. This position is one with a growing company; the man must be from 25 to 45 years of age and capable of developing for managerial position. Box 985 Examiner. 4d18 985

WANTED—TWO MEN UNTIL spring; good money; light work. Sample 15c. None free. P. O. box 54, Cobourg, Ont. 4d19 930

COMMISSION SALESMEN

FOR THE SALE, AS A SIDE-LINE of well known articles in drug stores and groceries. Liberal Commission and bright prospects to proper person. Apply to Box No. 961, The Examiner, Peterborough, Ont. 2d-21-23-961

HELP WANTED—Female

WANTED—A GOOD PLAIN COOK and one girl. Apply at American Hotel. 3d18 934

WANTED — AT ONCE CAPABLE girl for general housework. Apply 299 Boswell avenue, or phone 1336J 3d20 969

WANTED EXPERIENCED GENeral servant, small family; highest wages paid. Apply Examiner for address. 3d18 1014

WANTED — A WOMAN TO HELP with housework; one day a week. Apply 472 Driscoll Terrace. 1d18 1040

WANTED — COOK GENERAL— with experience; no other need apply; family of two; references requires. Wages $35 per month. Apply at Examiner for address. 3d18 1006

WANTED — GOOD GIRL FOR general house work. Apply to Mrs. P. A. Ferguson, corner of Burnham and Charles streets. 4d19 1013

WANTED—ON FEB. 1ST, A CAPAble maid; must be able to take charge of housework and cooking for a family of three; a country girl preferred; references required. Apply Mrs. Maurice Park, 587 George street; phone 291J. 3d19 1025

WANTED—ONE OR TWO LADies to take orders for articles wanted in every home. Good commission and samples supplied free. Apply Box 965, Examiner Office. 2d-19-965

WANTED—MAID FOR GENERAL house work. To sleep out preferably. Apply 386 Downie Street or Box 966, Examiner. 2d-19-966

FOR SALE

FOR SALE — 3 GOOD CUTTERS Comfortable rigs; freshly varnished. Also 4 pairs of extra shafts, cheap. 169 Hunter street East. 3d18 932

FOR SALE — 1 RANGE, 1 HEATer, 1 sideboard, 1 sofa—a bargain. —479 Bolivar street. 3d20 976

FOR SALE — A GOOD BLACK driving mare, aged 11; apply at the Examiner for address. 6d18 879

FOR SALE—WHITE BABY CUTter. Apply 21 Commerce Bldg. 1d-18-963

MINK FURS FOR SALE — MUFF and neckpiece; exceptionally choice quality; very little used; suitable for an elderly lady. Will sell for less than half their value. Apply Box 1059 Examiner for address. 3d20 1059

FOR SALE—PARLOUR SET AND other furniture. Apply Examiner for address. 3d-20-962

FOR SALE — TWO PAIRS GEESE Apply F. Hurley, R. R. No. 7, Peterborough. 3d18 928

WEST END WOODYARD — 100 cords good dry wood must be sold at once at these prices. Half cord hardwood cut 12 inches $3.50; half cord mixed wood cut 12 inches $4.50. Yard 500 Gilchrist Street. Phone 1911W. Prompt delivery.—J. F. Gray. 6d22 944

FOR SALE — BABY'S WHITE sleigh, two black fur collars, one muff cheap. Apply 789 Water St. 3d19 953

FOR SALE — FORD TOURING car 1921 model, with starter; run two months; A1 condition; phone 872W. 3d20 971

FOR SALE — SOLID WALNUT and antique centre table. Call in evenings between 6 and 8. Apply 717 George street. 3d20 978

FOR SALE — 5 ONE HUNDRED dollar fully paid 7 per cent. preferred shares L. R. Steel Co. Chain Stores, $500.00. P. O. Box 841, Peterboro 6d20 916

WOOD FOR SALE—80 PER CENT hardwood, cut and split, per cord, $12; ½ cord $6.50. Good mixed wood, $5.00 per load. Phone 1195W. or call at 326 Water street. 6d21 941

FOR SALE — 2 NEARLY NEW Dayton computing cheese cutters, at half price; also new and second hand scales. Apply 202 Charlotte Street or phone 664 for an appointment. 3d20 968

FOR SALE—OLIVER TYPEWRITer, gentleman's coon coat, size 40. Household sewing machine; Viking Swedish churn; Happy Thought kitchen stove with water front; swivel office chair. Fred A. Hodgson, 315 Rubidge street. 3d19 1024

BUSINESS OPPORTUNITIES

A $10 INVESTMENT IN MEXIA may make you independent. Postcard will bring full particulars. Texas Leasing Association, Manhattan Bldg., Kansas City, Mo., U.S.A. 1d-18-964

H.P.LINDSAY

Insurance and Real Estate

AGENCY CO.

Real Estate Bought, Sold, Rented and Exchanged

All Kinds of Insurance

District Agent for "Security Life."

392 Water Street

LOST

LOST AN IVORY AND CORAL linked girdle on Thursday. Finder please phone 1146J. 2d18 951

LOST — GOLD HAND CHASED bar pn 14 karat; reward if left at the Examiner. 3d201039

LOST—ON MONDAY NIGHT ON Rubidge or Reid street, a Watermans fountain pen. Finder please leave at the Examiner. 2d18 1021

LOST — SUEDE GLOVE ON George street, between Crook and McDonnell street. Finder please leave at the Examiner office. 3d19

LOST — HOUND DOG, BLACK white and tan. Answers to the name of Jack. Persons harbouring same please notify Geo. Graham, Empress Hotel. 3d 3d1

LOST — WHITE AND BLACK fox terrier bitch, bearing a Winchester tag. Leave word at 640 Bethune street or Examiner office. 3d20 970

WILL THE PERSON WHO TOOK the purse out of the dressing room of the Y.W.C.A. please return to the Examiner or 299 Sherbrooks street, and save further trouble. 1d18 972

FOUND

STRAYED TO THE PREMISES of Stanley Barcroft, lot eleven, Concession fifteen, Harvey Township on December 27, 1921, one dark red two year old heifer. Owner may have same by paying expenses and proving property. Stanley Barcroft, Lakehurst, P.O. 6d19 974

AGENTS WANTED

NEW MONEY MAKING INVENtion for agents, general agents, managers. Recently invented. A wonderful Chemical Fire Extinguisher, weighs 3 lbs. charged. Kills fire quick and saves life. Excells the work of heavy high priced devices. Works like magic. Price of only $2.00 makes an easy sale to every home, automobile owner, factory, office. 100 per cent profit. Investigate to-day. Pyro Extinguisher Co., 601 Echo Drive, Ottawa, Ont. 4d7 14 21 28 799

AGENTS WANTED

A WELL KNOWN MEDICAL firm (the most important of its kind) wishes to be represented in all cities, towns and villages of Canada. A competent person can make a very large salary. Commission only. Apply at Box No. 962, The Examiner, Peterboro, Ont. 2d-21-23-962

PERSONAL

MATRIMONIAL AND FRIENDship Photo Magazines, 30c; no stamps. Sent privately sealed. Box 5, Isherwood, Ont. s-tf 1980

THE WORLD'S LEADING MATrimonial Club. Thousands worth $5000 to $400,000, willing to marry; list sent free. Honorable Ralph Hyde, 129, San Francisco, Cali. 3d21 28 4 11

WANTED

WANTED—LIVE POUTRY AND rabbits; the highest market prices paid. Phone 771 and we will call. 520 Elm street. 26d37 869

WANTED — A RELIABLE MAN for night soil work at once. Apply at the Examiner for address. 3d20 977

WANT TO HEAR FROM OWNER having farm for sale; give particulars and lowest price. John J. Black, Canada Street, Chippewa Falls, Wisconsin. 3d-21-284

WANTED—ONE SECOND HAND Wood lathe. State price. Box 959 Examiner. 3d-20-959

WANT TO HEAR FROM OWNER having farm for sale; give particulars and lowest price. John J. Black, Canada Streeet, Chippewa Falls, Wisconsin. 3d7 14 21 619

WANTED — WOMAN FOR GENeral housework for a family of three adults. Apply Box 954 Examiner. 3d19 954

WANTED TO BUY—A SECOND hand auto or Creenman Knitter for socks. Apply 389 Queen Street.

WE PAY 50c TO $2 AN HOUR FOR your spare time writing showcards. No canvassing. We teach you and supply steady work. Particulars free. Kwik SLowcard School, Toronto. 6d18 936

WANTED TO BUY—GOOD USED car; medium size, late model preferred. Will pay cash but price must be right. Apply 293 Dalhousie. 6d21 942

It Pays to Advertise.

BULL-DOG DRUMMOND

BY "SAPPER" (CYRIL McNEILE)

(Continued from Yesterday.)

The light flashed out, darting round the room. Ping! Something hit the sleeve of his pyjamas, but still he could see nothing. The bed, with the clothes thrown back; the washstand; the chair with his trousers and shirt —everything was as it had been when he turned in. And then he heard a second sound—distinct and clear. It came from high up, near the ceiling, and the beam caught the big cupboard and travelled up. It reached the top, and rested there, fixed and steady. Framed in the middle of it, peering over the edge, was a little hairless, brown face, holding what looked like a tube in its mouth. Hugh had one glimpse of a dark, skinny hand putting something in the tube, and then he switched off the torch and ducked, just as another fly pinged over his head and hit the wall behind.

One thing, at anyrate, was certain: the other occupant of the room was human, and with that realisation all his nerve returned. There would be time enough later on to find out how he got there, and what those strange pinging hoises had been caused by. Just at that moment only one thing was on the programme; and without a sound he crept round the bed towards the cupboard, to put that one thing into effect in his usual direct manner.

Twice did he hear the little whistling hiss from above, but nothing sang past his head. Evidently the man had lost him, and was probably still aiming at the door. And then, with hands that barely touched it, he felt the outlines of the cupboard.

It was standing an inch or two from the wall, and he slipped his fingers behind the back on one side. He listened for a moment, but no movement came from above; then, half facing the wall, he put one leg against it. There was one quick, tremendous heave: a crash which sounded deafening: then silence. And once again he switched on his torch.

Lying on the floor by the window was one of the smallest men he had ever seen. He was a native of sorts, and Hugh turned him over with his foot. He was quite unconscious, and the bump on his head, where it had hit the floor, was rapidly swelling to the size of a large orange. In his hand he still clutched the little tube and Hugh gingerly removed it. Placed in position at one end was a long splinter of wood, with a sharpened point: and by the light of his torch Hugh saw that it was faintly discoloured with some brown stain.

He was still examining it with interest, when a thunderous knock came on the door. He strolled over and switched on the electric light: then he opened the door.

An excited night-porter rushed in, followed by two or three other people in varying stages of undress, and stopped in amazement at the scene. The heavy cupboard, with a great crack across the back, lay face downwards on the floor; the native still lay curled up and motionless.

"One of the hotel pets?" queried Hugh pleasantly, lighting a cigarette. "If it's all the same to you, I wish you'd remove him. He was—ah—finding it uncomfortable on the top of the cupboard.

It appeared that the night-porter could speak English; it also appeared that the lady occupying the room below had rushed forth demanding to be led to the basement, under the misapprehension that war had again been declared and the Germans were bombing Paris. It still further appeared that there was something most irregular about the whole proceeding —the best people at the Ritz did not do these things. And then, to crown everything, while the uproar was at its height, the native on the floor, opening one beady and somewhat dazed eye, realised that things looked unhealthy. Unnoticed, he lay "doggo" for a while; then, like a rabbit which has almost been trodden on, he dodged between the legs of the men in the room, and vanished through the open door. Taken by surprise, for a moment no one moved; then, simultaneously, they dashed into the passage. It was empty, save for one scandalised old gentleman in a nightcap, who was peering out of a room opposite angrily demanding the cause of the hideous din.

(To be Continued)

SITUATIONS VACANT

MAKE MONEY AT HOME — $15 to $60 paid weekly for your spare time writing show cards for us. No canvassing. We instruct and supply you with work. West-Angus Showcard Service, 72 Colborne Building., Toronto. d-f 730

MAN OR WOMAN—DO NOT REmain unemployed; handle well known line of household necessities; tremendous demand; territory arranged; work pleasant, pay liberal even for spare time; experience or capital unnecessary. Carretson Company Brantford, Ont. 12d21 892

COUNTY OF VICTORIA ROAD SYSTEM.

GRADE REDUCTIONS OPS-FENELON HILL, LOT 29, CON. 3, OPS.

SEALED TENDERS will be received by the undersigned up to 12 o'clock Noon, FRIDAY, January 27th, 1922, for the Removal of Approximately 2,000 Cubic Yards of Solid Rock, and other Work, at the above point.

Plans and Specifications may be seen at the Office of the Superintendent, County Court House, Lindsay, Ont.

The Lowest or any Tender not necessarily accepted.

E. L. MILES, Superintendent.

2d-18-21-960

COAL

Nut ..... $16.00 per ton
Stove ..... $16.00 per ton
Pea ..... $14.00 per ton

We are now prepared to take orders for Stove Coal only, for any amount. We have also just received a fresh shipment of Nut Coal.

A. LOW & CO. 264 Simcoe Street
Phone 627. Nights and Holidays 1027.

$3,600 Good Modern Brick House, seven rooms.
$3,200 Seven-Roomed Brick, two-piece bath.
$3,500 Buys Modern Brick, hardwood floors, seven rooms.
$4,600 Very complete Bungalow, all modern.
$4,800 Modern Brick, hardwood floors, near Red Arrow Tire Co.
$4,800 Very central Modern House, eight rooms.

H. J. McCANNAN & CO. — RING 46J OR 772.

JAMES CHAMBERS

354 WATER STREET.

Phone Residence 1669W. Office 320J.

150 acre farm, all workable, eight roomed brick house, barn 105 x 30 ft., stone foundation, water in the stables; never failing spring on the farm; good land.

One brick house, 8 rooms, central, large lot, garage, parlour, dining room, kitchen, furnace, cellar the full size; attic finished; five bedrooms. A real home cheap.

A red brick house, seven rooms, hot water heating, hardwood floors down stairs; close to George Street. $4,000.00

Several good cheap homes in all parts of the city.

FOR SALE

$4,000.00 will buy 10 Acres of good Land, good Brick House and Frame Barn, situated ½ mile from the City. Possession 1st March. Act quickly, as this is a Bargain.

200 Acres of First-class Farm Land, located in a fine section of the country, near Peterborough; convenient to School. 140 Acres working land, remainder pasture, well watered by river and three springs. Good Stone House, with Furnace; large bank barn, silo, and other buildings. Can be purchased at a reduced price and reasonable terms.

For inspection and further particulars,—apply

J. T. O'CONNELL & CO.

136 HUNTER STREET WEST

'Phones—Office 376. Residence 1359

FOR SALE

Frame House—6 Rooms, 2-Piece Bath, lights and gas, cement cellar; newly painted and decorated. A Snap $2,600.00

Frame House—6 Rooms, light and water; good lot; good street $1,600.00

Brick House—9 Rooms, 3-Piece Bath, lights and gas; good garage. Lot 95 x 220; country taxes. A nice home $5,500.00

Brick House—6 Rooms, cement cellar, 3-Piece Bath, lights and gas, on Street Car Line. A real buy. $3,100.00

Double House—Brick finished to Attic; all modern, very central $7,000.00

Brick House—7 Rooms, 3-Piece Bath, furnace, lights and gas, hardwood floors, fireplace, laundry tubs, garage, in good locality $6,000.00

10 Acres Good Land, Brick House, 6 Rooms, barn (stone foundation), close to City $4,000.00

McINTOSH & STOREY

190 CHARLOTTE ST.

PHONE 1623J

Main Entrance Charlbond Apts.

REAL ESTATE

8-Roomed House, all conveniences, Barnardo Avenue.

New Bungalow, all conveniences, south end of city $4,000.00

6-Roomed Bungalow, every convenience $2,300.00

8-Roomed House, north end of city, worth the money, city, worth the money, $5,500.00

7-Roomed House, East City, easy terms $1,600.00

7-Roomed House, modern in every way, hen-house and garage $4,100.00

7-Roomed Brick House, Perry Street, in good condition, at $4,100.00

7-Roomed Brick House, London Street, between Aylmer and George Streets, all conveniences, large lot (50 x 160). Let us show you this property.

THREE SNAPS

40 Acres, clay loam, $1,500.00 worth of timber, 7-roomed house, barn, large hog pen, 25 good apple trees; $500.00 down, balance easy terms; 4½ miles from Peterborough. Price $2,500.00

100 Acres, 55 acres of bush, 45 acres under cultivation. This Farm is a snap; $800.00 down. Price $3,200.00

1 Choice Lot, 56 x 138, Aylmer Street North, district of Manning and Aberdeen. See us and make us an offer.

We handle the best brand of Hardwood Flooring. If you are thinking of purchasing, see us.

For the next few days we are offering Wire-Cut Pressed Brick at ..... $14.85 Per M.

MORDEN & SPRY

Room 14, Phone 526

Bank of Commerce Building

Office Open Saturday Afternoon and Evening

REAL ESTATE

ONE RED BRICK HOUSE, completely finished from cellar to attic, with laundry tubs, hardwood floors, two fire places, etc. An ideal home in the residential part of the city. Can be bought at a great bargain.

ONE RED BRICK HOUSE, all conveniences. Price $2600, with cash payment of $200.00.

100 ACRE FARM, clay loam with real good buildings; 5 miles from the city. Price $7,000.

Call and see our list of Bargains.

DAVID MAHOOD ..... 440 FIRST

cor. Brock and Water Sts. 1731w

BE SURE OF YOUR PROPETRY AT ALL TIMES

The difference between feeling sure—and uncertainty—is the COST of a Fire Insurance Policy which PROTECTS!

Peace of mind is worth ten times the price of a Fire Insurance Premium.

See us about your Fire Policy at once.

DAVIS-THOMPSON CO., LIMITED

INSURANCE & GENERAL AGENCY.

433 GEORGE STREET PHONE 40

Toronto Savings & Loan Co.

NOTICE OF ANNUAL MEETING

The Annual General Meeting of the Shareholders of this Company for the election of Directors, reception of Annual Report, and other purposes, will take place at the Company's Offices, George Street, on FRIDAY the 27th day of January, 1922, at 2 o'clock, p.m.

W. G. MORROW, Managing Director.

Peterborough, Jan. 14th, 1922.

Mail Edition

The Evening Examiner

Successful selling to-day is largely a matter of good Advertising.

PRICE THREE CENTS — PETERBOROUGH, SATURDAY, JANUARY 21, 1922 — PRICE THREE CENTS

News of Surrounding District

SCHOOL BOARD HELD MEETING

J. W. RIDPATH ELECTED CHAIRMAN FOR THE YEAR—COMMITTEES APPOINTED — LAKEFIELD NEWS.

LAKEFIELD, Jan. 21—The first meeting of the Lakefield Public School Board for 1922 was held in the Council Chamber. Present Trustees Charlton, Galvin, Gibson, Graham, Ridpath and Smith.

The Secretary reported that Mrs. S. E. Graham, Dr. S. J. Gibson had been elected trustees for 1922-23 and Mr. D. H. Charlton had been elected for 1922 to fill the vacancy caused by the resignation of C. S. Tanner and that all had taken the resignation of C. S. Tanner and that all had taken the required declarations of qualification and office.

Moved by Trustee Gibson seconded by Trustee Galvin that Mr. J. W. Ridpath be chairman of the Board for 1922.—Carried.

Moved by Trustee Galvin seconded by Trustee Gibson that Mr. W. Sherin be appointed secretary for 1922, at usual salary seventy-five dollars.

The following committees were appointed:— Finance Committee, Trustees Graham, and Gibson; Property Committee Trustees, — Smith, Charlton and Galvin; Supervision Committee Trustees, the whole board.

Visiting Committee for 1st six months, Trustees Graham, Charlton, and Galvin and for 2nd six months Trustees Gibson, Ridpath and Smith

The Finance Committee presented a report recommending the payment of the following accounts:

W. Sherin, express, etc. paid	$ 6.07
Geo. M. Hendry Co., supplies	78.94
R. H. Alford, wood	120.00
H. G. Fitzgerald, hardware	31:30
W. J. Charlton, coal,	180.80
N. A. Moore, cupboards	62.50
Total	$485.61

By motion this report was received and adopted correspondence from the Inspectors, the departments of Education and the continuation Inspectors report were read and received.

Moved by Trustee Smith seconded by Trustee Gibson that the request of the Public School Teachers for an increase of $100 each per annum be granted, said increase to date from January 1st, 1922.—Carried.

Moved by Trustee Galvin seconded by Trustee Gibson that we re-engage Misses Corkery and Stark at the present salaries.—Carried.

(Continued on page 5.)

Buckley Strikes The Fatal Blow

To Slaughter every Cough and Cold. Gigantic Free Bottle Campaign

Wonderful! Amazing! Miraculous! colds and coughs slaughtered right and left, disease germs blasted from their strongholds, free trial bottles of Buckley's Bronchitis Mixture giving whizz-bang results. This very day, right in your own home, without costing a single cent, you can obtain proof, clear, unmistakable proof, that Buckley's regular size will immediately and effectively smash and totally destroy every trace of your cold or cough. Get your free bottle of this magic remedy from any druggist listed below and test it now. No money, no risk, no obligation. Be wise. Don't delay. Fill in the coupon now before you forget.

W. K. BUCKLEY, Limited, Manufacturing Chemists
142 Bloor Street Toronto

COUPON

Free Trial Buckley's Bronchitis Mixture. This coupon will not be accepted if presented by a child.

Name .....

Address .....

Druggist's Name .....

Sold in Peterborough by J. P. Bond, McDermid & Jury, E. L. Payne, Warne Drug Co., Ltd.

FOURTH ANNUAL AUCTION SALE

Under the auspices of

PETERBORO COUNTY SHORTHORN BREEDERS' ASSOCIATION

at

Montgomery House Stables,

PETERBOROUGH, ONT.

19 Males 18 Females

INSPECTED SHORTHORNS

THURSDAY, Jan. 26th

Sale Commences at 1 o'clock Sharp.

Catalogue Mailed by Secretary.

GEO. JACKSON and TED JACKSON
Port Perry,
AUCTIONEERS.

ALLAN B. MANN, Peterborough, President.
E. C. McRAE, Norwood, Secretary.

5d 11 13 18 21 24 2w 12 15

BLAMES UNITED STATES.

BERLIN, Jan. 21. — (Canadian Press.)—The United States, "in her delirium of power, has failed to make use of her opportunities to bring order into the world—an omission which history will write as the cause for future wars," says an editorial in Die Zeit, concerning the Washington Conference.

"America's duty, after she entered the war and assured victory to the Entente, was to use all her influence to shape the purpose of the war and the peace which followed," continues the editorial, "so that the new conditions would assure the harmonious co-operation of the world: This she should do now."

The newspaper believes that an America, weighing its judgments and being ready to enforce them by arms, is the world's sole salvation now.

BETHANY AND THE DISTRICT

LEAGUE HELD A SUCCESSFUL SOCIAL GATHERING—VISITORS TO THE VILLAGE.

BETHANY, Jan. 21. — About 35 young people gathered in the League on Wednesday evening. The opening devotional exercises were taken by the president, Miss Gertrude Dewell. Miss Lillian Westlake, literary vice-president, took the chair. The life of Frances Ridley Havergal, the noted hymn writer, was the subject of study. Miss Westlake gave a short sketch of Miss Havergal's life, which was interspersed with a duet by Mr. P. C. Brown and Rev. J. E. Beckel, entitled "Who is on the Lord's Side?" one of Miss Havergal's hymns; also a solo by Mrs. Card, "I am Trusting Thee, Lord Jesus," another of these beautiful hymns. The hymns used all through the programme were composed by Miss Havergal. After this Rev. Mr. Beckel took charge of the social side of the programme. A biscuit-eating contest by six girls who when the biscuit was eaten could whistle first, was won by Violet Jackson.

After this a speaking contest with four men all making a speech at once, Mr. Milton Challice spoke on "How to Keep the Young People in the League." Mr. Donald Lowes then spoke on the "U.F.O. Question." Mr. P. C. Brown chose "Christopher Columbus" as his subject, while Bertrand Monk talked Conservative. Mr. P. C. Brown won in this contest. Next was a spelling match with Miss Dewell and Miss Westlake as captains. Miss Westlake's side won; Mr. Donald Lowe spelling the rest down.

This most enjoyable evening was closed by singing Miss Havergal's evening hymn, "Now the Day is Over," and the Mizpah blessing.

Mr. and Mrs. Walter Burns of Peterborough, were the guests of Mrs. Burns' parents, Mr. and Mrs. William Westlake on Wednesday.

Mr. George Twigg and Mr. Louis Staples shipped a carload of fat cattle and hogs on Wednesday to the Montreal market.

The Scarlet Chapter met in their lodge room on Tuesday evening for the transaction of business.

Mr. and Mrs. Herbert Bigelow and Mr. Fred Fallis were among the business visitors to Lindsay on Thursday.

The Bible Class and Prayer Circle met at the parsonage on Thursday evening on account of the Orangemen's "At Home" and "Oyster Supper" on Friday night.

Mr. and Mrs. Robert Vance and little daughter, who were visiting friends in Peterborough, returned to the village on Thursday morning.

POINCARE'S CABINET

PARIS, Jan. 21.—Several representative newspapers take the view that Premier Poincare's Cabinet represents "a change of tone without any material change of policy". This appears to represent the general attitude of the public.

A leading deputy to-day said "M. Poincare is going to handle without gloves the situation which Briand dealt with in his velvety style."

BEAUTY OF THE SKIN

Is the natural desire of every woman, and is obtainable by the use of Dr. Chase's Ointment. Pimples, blackheads, roughness and redness of the skin, irritation and eczema disappear, and the skin is left soft, smooth and velvety. All dealers, or Edmanson, Bates & Co., Limited, Toronto. Sample free if you mention this paper.

Dr. Chase's Ointment

HAVELOCK AND THE DISTRICT

PARISH GUILD ELECT OFFICERS FOR THE YEAR—"AT HOME" IN THE TOWN HALL—PERSONALS.

HAVELOCK, Jan. 21.—The Parish Guild of St. John's church held their first meeting of the New Year at the home of Mrs. Bush, and the following members were elected for the ensuing year:

President—Mrs. H. Rode.
Vice-Pres.—Miss K. Munroe.
Secretary—Mrs. Moore.
Treasurer—Mrs. F. Watson.
Convenor of Aprons — Mrs. F. Sawyer.
Convenor of Fancy Work—Miss M. McWilliams.

Mrs. H. Falkner spent Wednesday last in Peterborough.

Mrs. John Horne, District Deputy of the Rebekahs Lodge, was in Peterborough on Tuesday last installing officers.

Mrs. Geo. Rigby was operated on for appendicitis on Sunday last and her many friends hope for a speedy recovery.

Mr. and Mrs. A. O. Sawyer left on Friday for Miami, Florida, where they will be the guests of their daughters, Mrs. Milton Hunt and Miss Ila Sawyer.

Mrs. W. Hart and Mrs. Cassan, of Campbellford, were in town on Thursday last attending the installation of the officers of the Eastern Star.

Mr. A. J. Pecling left last week on a six weeks' visit to South Carolina, where he was the guest of his brother.

Mrs. L. Clarke spent Wednesday last in Peterborough.

Mrs. H. F. McNicholl has returned from Toronto, where she was the guest of her mother, Mrs. Ross.

Mrs. Moore is visiting with friends in Toronto.

Miss Katherine Falkner of the Public school staff, has been confined to her bed with an attack of appendicitis. Her many friends hope for a speedy recovery.

The "At Home" which was held in the Town Hall by the Rebekahs and Oddfellows was a huge success. The orchestra for the square dancing, composed of Messrs. R. S. Dickson, J. J. Curtis, R. Anderson, Jos. McNeely and John Home, and Miss Gladys Haig was the pianist for the round dancing.

Mr. T. P. Lancaster spent the week end in Toronto.

Mr. and Mrs. Garnet Barlow of Trenton, spent the week end in town, the guest of the latter's mother, Mrs. Crome.

Mr. J. Davidson, Principal of the High school, spent the week end at his home in Peterborough.

Mr. and Mrs. Bruce Copp, of Smith Falls, are the guests of Mr. Copp's mother.

Mr. Ward Patterson of Peterborough, was in town on Thursday last.

Messrs. Bruce and Gerald Campney of Trenton, attended the dance in the Orange Hall on Thursday last.

Mrs. Alex. Innis of Toronto, was in town for a few days last week.

Mr. Jack O'Brien of Toronto is visiting at his home here.

Mr. S. Bradley has returned to Niagara after spending the past month at his home here.

Mr. Stewart Bunkman spent a few days in Toronto last week.

The Parish Guild of St. John's church held their weekly meeting at the home of Mrs. Bradley.

Misses Morrison spent Friday last in Peterborough.

The "At Home" which the L.O.L. Lodge, held in the Orange Hall on Thursday last was very largely attended and everyone reports a good time. There was both square dancing and round dancing. Mr. Robt. Anderson, Mr. Jos. McNeely, Mr. Jos. Little and Mr. Wm. Copp furnished the music for the evening.

Mr. Jas. Whately, whose shoe repairing shop was on Ottawa street, has moved over to Jeff block, opposite H. Wing's store.

Mr. Shurrie of Trenton, was in town on Friday last.

WINTER FAIR OVER

OTTAWA, Jan. 21.—(By Canadian Press).—The Ottawa Winter Fair came to a close yesterday with re-trial of the three bar jumping contest and the awarding of several championships. The jump went to the Crow and Murray stable of Toronto, which took first and second places with Comet and Major. Golden Melody, of the Gold Note Stock Farm, was third.

SENTENCE FOR SPEEDING.

DETROIT, Jan. 21. —(Canadian Press.)—A group of Detroiters, several of them prominent business men, were working in the kitchen and dining room and performing other menial tasks at the Detroit House of Correction to-day, following their sentence to the institution by Judge Charles L. Bartlett of Recorders court after their conviction for speeding.

Each prisoner at the Detroit City prison must work eight hours a day under the rules of the institution and men sent to jail for violating the traffic ordinances are not excepted, it was announced to-day by officials of the prison.

TELEGRAPH AND CABLE NEWS

ARMSTRONG WITHDRAWS.

NEWMARKET, Jan. 21.—At the request of Hon. Arthur Meighen and because of ill health, J. A. M. Armstrong, nominated to oppose Hon. Mackenzie King in the North York by-election, late yesterday afternoon announced his withdrawal.

The request of Hon. Arthur Meighen is said to be chiefly responsible for the decision to withdraw.

This assures Mackenzie King's election by acclamation.

ONIONS UP IN MONTREAL.

MONTREAL, Jan. 21.— Housewives received a severe jolt yesterday when it became known that onions and cabbages had gone up a dollar a bag, the former now selling at Bonsecours Market at $7 per bag and the latter at $4.50 per bag. A big demand and a small stock are the reasons for the increase.

SHAVING BRUSH KILLS WIFE

NEW YORK, Jan. 21.—(Canadian Press.)—A woman's death from anthrax, in Brooklyn, was traced yesterday to a shaving brush which she used to lather her husband's neck.

The victim was Mrs. Reginald Meland, 22, of 566 Fifty Second St., Brooklyn. She died in the Kingston Avenue Hospital after a sudden seizure with the mysterious ailment. Dr. William Jacobson of the Health Department made an investigation.

It shows one of the most peculiar cases in medical annals. Singularly enough, the husband was not affected. A tiny pimple on Mrs. Meland's left cheek had become infected on Christmas Say, when she aided her husband to shave, the physician found.

MYSTERY SOLVED.

DETROIT, Mic., Jan. 21.—(Canadian Press.)— The pearl necklace formerly owned by Catherine II, Empress of Russia, and purchased nearly two years ago by the late Horce E. Dodge, Detroit automobile manufacturer, was given three months ago by Mrs. Dodge to her daughter, Mrs. James H. R. Cromwell, of Philadelphia. This announcement was made here by Howard B. Bloomer, executor of the Dodge estate.

It followed the clearing up yesterday of the mystery surrounding the ownership of the jewels, purchased by Mr. Dodge in New York for $825,000.

DR. COOK'S VERSION.

FOR TWORTH, Texas, Jan. 21.—(Canadian Press.)—Dr. Frederick A. Cook, shown to-day the Associated Press story from Canada telling of the findings of one of his note books in the possession of a wandering Eskimo, declared the book had been buried by a member of his party at least 1,500 miles from where it was recovered. He said many of his books had been dug up or found and later traded in by the Eskimos. The man who had recovered the notebook was named Whinet Much. Other evidence of this kind on his North Pole trip will be found from time to time, he added, and said all of it would vindicate him and sustain his claim of the Pole discovery.

WON GOVERNOR'S CUP.

LAKE PLACID, N.Y., Jan. 21.—(Canadian Press.)— For the second consecutive time Utica won the Governor's Cup in the curling tournament which ended here yesterday. The winners defeated The Pines of Saranac Lake in the final match by the score of 12 to 7.

GAELIC SPELLING.

NEW YORK, Jan. 21.—With the founding of the Irish Free State, Gaelic spelling has won its first victory in the United States.

The International Mercantile Union, in sailing announcements to-day stated that its vessels would stop at "Cobh (Queenstown.)"

AFTER CHAMPIONSHIP.

SARANAC LAKE, N.Y., Jan. 21.—(Canadian Press.)—Edmund Lamy of Saranac Lake, was the winner of the first of a series of professional skating meets leading to the United States and world's championships here yesterday, defeating Bobby McLean of New York, Donald Baker of Brooklyn, and Eddie Day, of Canada.

Lamy won both the 440 yards and half mile events. McLean won the mile race, but Lamy was such a close contender that the judegs were obliged to hold a consultation before naming the winner.

ACCEPTS INVITATION.

BERLIN, Jan. 21. —The German Government has accepted the invitations to send representatives to the coming international economic conference at Genoa.

TRANSFER CITY HALL.

DUBLIN, Jan. 21. — (Canadian Press.)—The City Hall to-day will be returned to the municipal authorities by the military and will be used by the Provincial Government as headquarters for the present, instead of the Mansion House, adjoining Dublin Castle. The City Hall is conveniently located for consultations.

Announcement was made by the chairman of the Bank of Ireland that the bank had agreed to act as agents for the Irish Free Stae.

INQUEST ADJOURNED

MONTREAL, Jan. 21.—(Canadian Press). — The inquest into the death of Vicenzo Trescoli, the Italian restaurant keeper, found dead in his store at 196 DeMontigny street east on January 5, will be officially adjourned for one week here for the gathering of further information.

Nothing of importance transpired at the hearing. Trescoli is stated to have come to Montreal from New York with the purpose of murdering a prominent police official of this city, according to that official's evidence given at an earlier hearing of

HOCKEY SCORES

Intermediate O.H.A.

Simcoe 5, Brantford 4.
Ayr 5, Woodstock 3.
Gravenhurst 11 ,Huntsville 10.
Queen's University 7, Brockville 1.
Belleville 8, Frontenacs 3.
Galt 5, Preston 0.
Stratford 9, Guelph 5.
Brampton 3, Osgoode Hall 1.
Cobourg 4, Whitby 4.
Port Colborne 14, Dunnville 5.
Glencoe 10, Alvinston 0.
Burlington 5, Oakville 4.
Niagara Falls 6, Welland 4.
Markham 11, Uxbridge 3.
London 6, Ingersoll 2.
Aurora 3, North Toronto 2.
Port Hope 4, Oshawa 3.
Kitchener 9, New Hamburg 3.

Junior O.H.A.

St. Andrew's Col. 11, St. Michael's 0.
Newmarket 5, Bradford 4.
Aura Lee 8, Granites 2.
Meaford 8, Stayner 1.
Lindsay 6, Peterborough H.N. 2.
London 7, Drumbo 6.

N.O.H.A. Senior.

Canadian Soo 7, Sudbury 4.
St. Clements 4, Wellesley 3.

N.O.H.A. Intermediate.

Haileybury 10, Cobalt 2.

North League, Senior.

Wiarton 11, Chesley 5.
Mount Forest 5, Palmerston 4.
Kincardine 3, Wingham 3.

Junior.

Elmira 5, Milverton 4.

Rideau League.

Perth 4, Victorias 1.
Almonte 4, Renfrew 3.
Pembroke 3, Arnprior 2.

Western Canada League.

Calgary 3, Saskatoon 2.

WARNING! Say "Bayer" when you buy Aspirin. Unless you see the name "Bayer" on tablets, you are not getting Aspirin at all. Why take chances?

Accept only an "unbroken package" of "Bayer Tablets of Aspirin," which contains directions and dose worked out by physicians during 22 years and proved safe by millions for

Colds	Headache	Rheumatism
Toothache	Neuralgia	Neuritis
Earache	Lumbago	Pain, Pain

Handy "Bayer" boxes of 12 tablets—Also bottles of 24 and 100—Druggists.

Aspirin is the trade mark (registered in Canada) of Bayer Manufacture of Monoaceticacidester of Salicylicacid. While it is well known that Aspirin means Bayer manufacture, to assist the public against imitations, the Tablets of Bayer Company will be stamped with their general trade mark, the "Bayer Cross."

CONFERENCE OF FARMERS IN CALGARY

ANOTHER SESSION WILL BE HELD TODAY—FARMERS WANT BETTER MARKETS—ALBERTA TELEPHONE RATES.

THE LIQUOR QUESTION

CALGARY, Alta., Jan. 21.—(Canadian Press.)— Telephone rates in Alberta will not be increased as long as present economic conditions continue, so the United Farmers' convention was assured yesterday afternoon by Hon. Vernon W. Smith, Minister of Railways and Telephones. This announcement, made, he said, as a result of rumors that an increase was in prospect, was greeted with cheers. The telephone system is owned by the province.

A long session was spent on a great variety of subjects. The delegates decided to sit again to-day, business being far from completed.

The Railway Commission was requested by resolution to put into effect an immediate reduction in freight rates on agricultural products, including grain, and on lumber and coal.

The association wants a re-valuation of stock and equipment purchased by returned soldiers under the settlement scheme, the soldiers' debts to be reduced to the new valuation.

The convention went on record in favor of the creation of the position of provincial market commerce, with a view in particular to the encouragement of co-opertive marketing facilities.

A resolution from the Women's section in opposition to any system of government sale of liquor for beverage purposes was adopted.

Organized municipal districts should be given, it was decided, power "to undertake the manufacture and marketing of farm produce on receiving the approval of the ratepayers on a plebisicite."

BANDIT PROOF CARS.

NEW YORK, Jan. 21.— Chicago mail last night was loaded for the first time into new "bandit proof" container cars, introduced by the New York Central lines. The United States Government, beset by mail bandits, contracted for use of the cars in the regular mail service.

The containers, each with a capacity of 438 cubic feet, were locked at the general post office. Then they were taken to the station on motor trucks, lifted by cranes and then lowered into grooves on the container cars.

Loaded, the cars look like a solid block of steel safes set inside protecting steel ends and sides equipped with a device which makes it impossible to open the container doors while in transit.

PROBABILITIES.

Moderate to fresh winds, snow, milder.

Says Poisoning Cause of Death

PARIS, Jan. 21. —(Canadian Press).—The death of Mrs. Thomas Stewart Ryan, known as Miss Audrey Creighton, Thursday, in the American Hospital at Neuilly, was due to poisoning, according to the verdict of Police Surgeon Paul, who performed an autopsy on the body yesterday.

Serious lesions were found in the stomach and kidneys and the surgeon removed the vital organs for chemical analysis.

Charles G. Loeb, attorney for Mr. Ryan, who was held by the police a few days after Mrs. Ryan had swallowed poison tablets, has filed a demand for his client's release on bail. The investigating magistrate is expected to reply to the demand today.

The demand recited the history of the case, pointing out that Mrs. Ryan had never stated she had been terrorized into swallowing the poison, as some versions of the story have claimed and that no cries of protest were heard. Her normal mental condition, says the demand, was shown by her ability to write farewell letters to her husband. you are going to wear longer skirts,

LOVE NOTES INTRODUCED

ANOTHER CHAPTER IN THE STILLMAN CASE—COUNSEL REPEATS CHARGES.

NEW YORK, January 21. Canadian Press. — James A. Stillman's fight to have the little Guy Stillman adjudged illegitimate was intensified yesterday in the Appellate Division of the Supreme Court.

The banker's counsel repeated charges that Mrs Annie U. Stillman had misconducted herself with Fred Beauvais, the Indian guide, who Mr. Stillman contends is the father of Guy. Love messages purported to have passed between Mrs. Stillman and Beauvais were introduced. They began "Dearest," and "Dear Freddie."

Counsel for Mr. Stillman declared his wife had never defended the charge that the child is illegitimate, and answered her recent predictions that Guy's good name would be upheld in the court by saying her defence had not shown reasonable probability of success.

The action to-day was on an appeal from an order which would have Mr. Stillman provide $7500 to meet the expenses of a hearing in the suit at Montreal. The court reserved decision.

Mr. Stillman's lawyers said the banker had paid Mrs. Stillman $122,000 in the last nine months without a murmur but it was now time to call a halt.

Insisting that the question before the court was simply whether Mrs. Stillman would get the $7500, Mr. Brennan said her lawyers had declared that they would pay the expenses of the Canadian trip if necessary.

The court reserved decision.

POPE'S DEATH NEAR AT HAND

PAPAL NUNCIOS INFORMED THIS MORNING THAT THE POPE WAS DYING—HIS SUCCESSOR.

ROME, Jan. 21. — (Canadian Press).—Telegram sent to the Papal Nuncios at eight o'clock this morning said the Pope was dying.

LONDON, Jan. 21. — (Canadian Press).—Rome newspapers state that in the event of the death of Pope Benedict, his successor would be Cardinal Gasparri, Papal Secretary of State, whose election would have the support of the Italian Government.

MEXICO CITY, Jan. 21.—(Canadian Press).—Prayers for the dying in connection with the Pope's illness were ordered said in all Catholic churches here yesterday. The tolling of bells called worshippers to church.

BOLOGNA, Jan. 21.—(Canadian Press)— Men and women of all classes crowded the Cathedral yesterday, offering up prayers for the Pope's recovery.

STIRLING DEFEAT MARMORA AT HOME

Good Brand of Hockey in Trent Valley League Game—Stirling Won by 6 to 5.

MARMORA, Jan. 21. — Sterling tightened its hold to the leadership of the Trent Valley Hockey League by defeating Marmora here last night by the score of 6 goals to 5. It was a fast clean game, before a crowd estimated at 600, and as the result indicated, it was close all the way. Marmora started off with a rush and had all the better of the first period, scoring two goals and blanking the visitors. Sterling came back with five in the second while the best Marmora could do was a single, with the score of 5 to 3.

The teams were as follows:

Stirling — Goal, Hulin; defence, Conley and Whittey; centre, J. Ackers; left wing, Wallace; right wing, H. Ackers. Subs, Turley and Forbes.

Marmora—Goal, Inkster; defence, Wells and Quinn; centre, Shannon; right wing, J. Thirnbeck; left wing, McWilliams. Subs, Jones and Leal.

Referee— Charlie Holmes, Campbellford.

Conley scored 3 goals for Stirling, Whittey 2 and Wallace 1, while Quinn and Shannon each got two for Marmora and Thirnbeck one.

The big crowd was delighted with the brand of hockey, although there was general disappointment by the local fans.

The League Standing.

The standing of the teams now is:

	Won.	Lost	To Play
Stirling	4	0	8
Tweed	2	2	8
Madoc	2	2	8
Marmora	0	4	8

REINDEER FLOUR

The Flour which made the production of High Quality Bread possible.

Peterboro Cereal Co.

The Picture of Health

Why are so many country lads and lassies rosy-checked, healthy, vigorous, strong and so happy?

Because they drink plenty of good, fresh, rich Milk. If you would have stars in your eyes, roses on your cheeks, cherries on your lips, Dame Nature will give them to you if you

Drink Plenty of Milk

Once you begin to drink more milk you eat less and less of the heavier and more expensive foods which clog the system and rob you of strength, snap and vim.

Your health improves. You become stronger. Your nerves are steady—your step firmer. Your skin clears. Your eyes shine. Your cheeks bloom. You feel the glow of well-being all over.

The milk we deliver to your home is just as rich in cream as when it was taken from the cow. Nothing has been taken from it.

For safety our milk is PASTEURIZED and CLARIFIED by the most modern process, rendering it PURE, SAFE, RICH.

When you want us to serve you call 1900. If you have no 'phone, write us—a postal card will do—or hail our driver.

Peterborough Milk Products, Limited

377 Aylmer St. - Phone 1900

Our Milk is Clarified and Pasteurized

Clarified is Clean—Pasteurized is Pure

Evening Examiner

PHONES—Editorial, 1601. Business Office, 1600. Private Branch Exchange to all Departments.

The Examiner is a member of the Audit Bureau of Circulation.

The Daily Examiner, published every lawful evening. The Peterborough Examiner, Limited. Office, 419 George Street.

The Weekly Examiner, published Thursday morning.

The Subscription Price of The Daily Examiner is $6.00 per year; that of The Weekly Examiner is $1.50.

U. S. REPRESENTATIVES.

Special U. S. Representatives—W. H. Stockwell, 629 People's Gas Building, Chicago, Ill.

New York—Chas. F. Miller, 225 Fifth Avenue.

Advertising Rates on application.

R. M. GLOVER, Managing Director.

SATURDAY, JANUARY 21, 1922.

GAMBLING WITH DEATH.

"From the information I have received, these diseases are spreading instead of declining." So declares Mr. G. H. Duncan, chairman of the Board of Health, in referring to the epidemic of scarlet fever and diphtheria in Peterborough, and his admission confirms the statement of The Examiner that the situation demands attention. The Examiner has no desire to create a panic, but the circumstances are such as to call for more vigorous action than has hitherto been taken to control the spread of these diseases. Our charge that the quarantine regulations have been and are being openly and flagrantly violated has not been refuted. There is the chief cause for the future to stamp out the twin epidemic. In many cases the red or blue placards that are intended to indicate that a house is under quarantine are nothing but camouflage, to use a very much abused word. From a score of such residences people are going out to work each day and to amusement places at night, mingling with hundreds of other people and spreading infection everywhere. How, in the name of common sense, can it be hoped to check the outbreak of scarlet fever and diphtheria as long as these things are allowed to continue? Every week there is a toll of young lives being taken, lives that might have been spared if the quarantine regulations had been strictly observed. If a degenerate was to take a club and beat the life out of ome little child, the whole community would turn out to hunt him down. But each week, for several months back, there have been children slain in Peterborough—some of them, at least, because selfish people have put their own convenience and pleasure before the lives of others, and have failed to carry out the law in regard to quarantine, and because lax enforcement of that law has made it possible for them to disobey the regulations with impunity. How long are the people of Peterborough going to go on gambling with death?

THE PLAYGROUNDS ASSOCIATION.

It seems a far cry from the snow and ice of to-day to the hot sun and the green grass of mid-summer, and yet the annual meeting of the Playgrounds Association is a reminder that the intervening months will pass swiftly by. The community in general owes a debt of gratitude to the people who were the pioneers in the movement to provide supervised playgrounds in Peterborough, and to those who have carried on the work so successfully. There were many people who, at the initiation of this organisation, were inclined to view this undertaking as a fad. The children had always found a chance to play, they declared, and there was no need of going to any expense to provide supervisors to direct their youthful energies. It is true that the youngsters have made the best of what was offered them, but their playground was too often the streets, where the increasing motor traffic endangered life and limb on some other place not so perilous physically, but a more deadly menace from a moral standpoint. A summer's operation of the playgrounds changed all this; the doubters were converted from critics to warm supporters of the movement. They saw that the youngsters were healthier and more contented; they knew that they were being benefited in character as well as in physique by healthful recreation under wise supervision. They could let their little ones go each day to the playgrounds and know that they were safe from the danger of the street, and that they were being made better children by reason of the supervision provided by the Association. Not all children can get away to the lakes in the hot weather, and for those who have to remain at home, there is no better friend than the Playgrounds Association. Its work should have the whole-hearted support of the citizens.

ANOTHER MENACE TO OUR FISH.

Himself an ardent angler and by reason of his business thrown into contact every year with many successful fishermen, Mr. E. Elcome comes forward with an interesting contribution on the question of protecting our fish supply. Mr. Elcome agrees with The Examiner that most of the trouble occurs during the spawning season, but differs from us in blaming tame ducks as being the chief cause of the destruction of the spawn. His letter, which is published below, is based, he explains, upon personal observation. It furnishes a new angle to the discussion and should prove of interest to many readers. Mr. Elcome says:

January 20, 1922.

"To the Editor of The Examiner.

"Dear Sir,—Your editorial of last evening, stating that the greatest destruction of fish was during the spawning season 'locates the trouble' to a great extent. Let me give a picture. A stream enters our Otonabee River, the fish run up this stream to spawn. The quantity of young fish, if properly cared for, will meet all our requirements. Let us watch this stream. Here come a pirate and a twenty-pound maskinonge is taken unlawfully. She has fulfilled her part and the spawn is deposited in the best place. The inspector goes after the pirate, and rightly so; but let us go back and look at that clean spot where the spawn is deposited, for that is our future supply. What do we see? A flock of tame ducks. What are they doing? Eating all the spawn, and the thousands of young fry are destroyed and no notice taken. Is not this the seat of the trouble and the great leak? STOP THE DUCKS.

"E. ELCOME."

Perhaps some other sportsman can confirm Mr. Elcome's observation and furnish further evidence as to the part played by domestic ducks in preying upon the spawn that is the source of our supply of game fish.

THE QUESTION OF SINGAPORE.

Singapore, the Gateway of the East, and one of the world's greatest shipping ports, a prized British possession, seems to stand in the way of an agreement upon the limitation of fortifications and naval bases by the conferees at Washington. When Secretary Hughes gave out a statement on 15th December to the effect that the status quo "in the Pacific region, including Hong Kong" was to be maintained, with the understanding that the restriction should not apply to the Hawaiian Islands, Australia, New Zealand, "and the islands composing Japan proper, or, of course, to "the coasts of the United States and Canada," the Japanese assumed that the fortifications of Singapore were not to be increased. The British think that there should be an exception in the case of Singapore, which they contend is not in "the Pacific region." Geographically they are right, for it is situated on an island in the Straits of Malacca, which is an outlet of the Indian Ocean. Singapore is about 2,800 miles in a direct line from Japan and about 1,600 miles from the Philippines. Round the corner from Singapore is the China Sea. It would not be an unapt description to speak of it is a China Sea port.

The British delegates seem to have accepted with a mental reservation the agreement as stated by Mr. Hughes. Literal construction, they declare, would exclude Singapore. When the time came to make a first draft of the naval treaty they asked that the limitation should not apply to islands "south of the Equator." Singapore is eighty miles south of the Equator. A British "spokesman" now makes this statement:

The real defensive base for Australia and New Zealand is Singapore. Singapore, of course, is not in the Pacific. It is a naval base now and has been for generations. No question has been raised about it by anybody in the conference.

The Japanese, however, are disposed to raise the question. They believe that Japan won a strategical victory when the United States was persuaded to agree not to develop naval bases in the Philippines and at Guam. Without a naval base in the Western Pacific the United States would be at a great disadvantage, a disadvantage that probably could not be overcome in the event of a war with Japan. If the British were denied an opportunity to improve the fortifications at Singapore, Japan might have nothing to fear from any rival sea Power. In the defensive she would appear to be secure.

Addressing the Australian House of Representatives on 9th October Premier Hughes said that the question of a naval base in the Pacific was discussed at the recent Imperial Conference, and that a decision was reached. He was not more explicit, except that he added that the base would not be Singapore. The attention of the British Admiralty was at once drawn to the Australian Premier's speech, and it admitted or feigned mystification. Curiously, a London newspaper, a few days before Premier Hughes talked to the Australian House of Representatives published a report that Great Britain was preparing to convert Singapore into a first-class naval station. But Premier Hughes may have been right after all. A modern naval base on some island "south of the Equator" which is in 'the Pacific region" might have a greater strategic value as a protection to Australia than Singapore. It would be interesting to know what Admiral Jellicoe's views are. They would have great weight with the British Government. His mission in Australia and New Zealand has been to make a study of the means that should be taken for their security.—New York Times.

EDITORIAL NOTES AND COMMENT.

Prosperity is just around the corner.

A Georgia man rode twelve miles to beat up a telephone operator because he could not get a number. That's going too far.

Every lover of the city beautiful should be a member of the Peterborough Horticultural Society. The organisation, in view of its splendid work, should be double its present size.

Archie Draimin's appearance on behalf of Mr. Armstrong in North York changed the contest from a comedy to a burlesque.

The Canadian National Railways have put the ban on celluloid collars for its employees. Is this a crack at the United Farmers?

Tea is said to be going to advance 10c a pound. The cup that cheers but does not inebriate will be a trifle more expensive.

What ever else may be said about Hon. W. E. Raney, it must be admitted that the Attorney-General makes an admirable shock absorber for the Government. Everybody with a grievance fires his criticism directly at Mr. Raney.

LITERARY GEMS.

REFRESHMENT IN PART.

And he who seeks to fill his heart
With solace of a single friend,
Will find refreshment but in part,
Or sadder still, will find the end
Of all his reach of thought and art.
—J. G. Holland

WHAT OTHER PAPERS SAY.

WHO WANTS A LODGER.

Columbia Record: All that Communism needs to make it successful is somebody to feed and clothe it.

AMERICA SHOULD LEND THE WAY.

St. Louis Globe-Democrat: It will mean a great step toward general recovery from the war if Russia and Germany enter the economic conference and are given the opportunity to show what they can and will do to that end. It is time for the abandonment of enmities and a general co-operation on the principle that the necessities of one are the necessities of all. And to this work America can contribute greatly by a wise participation in the proceedings of the conference, using its enormous influence for the establishment of harmonious and united effort in reconstruction.

THE WILL TO PEACE.

Westminster Gazette: It is useless for us to keep telling the French that their fears are groundless. They are not groundless, if the Treaty of Versailles is to be taken as the last word in European wisdom; and it is a sound instinct which tells them that the claims which they found on it can only in the long run be maintained by heavy armament. Either those claims must be revised or Europe will continue to stagger on in poverty and unsettlement, with its Governments cut off from co-operation with one another, and all of them out of touch with the United States. On this road there can be neither settlement nor solvency, nor any of the relief which peaceful Governments pursuing a moderate policy might reasonably look for from each other. Whether we keep to this road or seek a new one is the question which will be sharply presented to us in the New Year.

You can't say that a man is holding his own when he puts his property into his wife's name.

RUGGLES
ONE TON CHASSIS
$1,585
F. O. B. LONDON, CANADA

Bodies and Cabs supplied at net extra cost when required.

RUGGLES AUTHORIZED SERVICE

All other models at correspondingly low prices.

Time payments arranged when desired.

209

RUGGLES MOTOR TRUCK COMPANY, LIMITED, LONDON, CANADA

Wise and Otherwise

Blood is thicker than a four-power pact.

The sword, however, is more authoritative than the pen.

Japan's sphere of influence occasions China's fear of influence.

Moratorium: A determination not to milk the cow while she is dry.

It may yet become necessary to have a conference to end conferences.

If France kills the disarmament plan, let her wear the Briand of Cain.

The world is now safe for democracy, but we still feel offended if the waiter doesn't show a proper deference.

Well, buying the farmer's corn to Russia is one way to let charity begin at home.

The nation most likely to detect limitation of armament plans is procrasination.

The sun never set on British possessions, but they are not without their uprisings.

Good health is almost essential to success. You can't climb with a torpid flivver.

Russia is beginning to learn that the proof of political theories is in the eating.

The germ that causes swell-head usually lodges in one that has empty parking space.

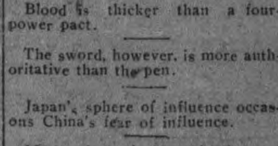

After studying the portrait of the French Bluebeard we conclude that a woman who would fall for him ought to be killed.

Why is it that they never can make a treaty as clear and concise as a mobilization order?

Speaking of obesity, the exercise of charity is the most satisfactory method of reducing fat purses.

Nothing so keenly delights a husband as to have his wife express the fear that he is working himself to death.

It seems clear enough now that submarines will not again be used against merchant ships until the next war.

When a man says this is a sorry town he means to confess that it doesn't think him as important as he feels.

Hiram Dofunny inherited $2800 from an uncle this week, and now he will leave Hickville to avoid associating with his social inferiors.

LAKEFIELD NEWS

LAKEFIELD, January 20.—Mr. P. Sullivan was in Peterborough on Wednesday.

Mr. Alfred Simpson, of Vancouver, who has been visiting his mother, Mrs. T. A. Simpson, left last week to visit other friends en route to Vancouver.

Miss Vera Botterill was in Peterborough on Wednesday.

Mrs. Sabatino was the guest of her daughter in Peterborough for a few days this week.

Mr. J. W. Stuart was in the village on business on Tuesday.

Mr. F. J. Moore was a visitor to Peterborough on Wednesday.

Mr. McManus was in Peterborough on Wednesday.

The annual vestry meeting of St. John's Church will be held on Monday evening in the Sunday School Room.

The annual congregational meeting of the Presbyterian Church will be held on Tuesday evening of next week.

Bonspiel Dates.

The bonspiel of the Lakefield Curling Club announced for 14th and 15th February has been changed to 7th and 8th February owing to the Oshawa Bonspiel already arranged for the former date. Three cups will be competed for at the local bonspiel—the Charlton Cup, the Dawson Cup, and the Lawless Cup. It is expected to be the event for the curling season.

Ladies Practice Hockey.

The ladies hockey practice took place on Wednesday afternoon under the direction of Mrs. R. A. Hirsch, and it is expected that an exhibition game will be played next week. Several more teams will follow the lead of the two already entered, and it is not unlikely that a challenge will be sent to an out of town team. Several women's organisations are discussing hockey with a view to entering a team in a local tournament.

for lame back

which usually comes from strained or overworked muscles, Absorbine, Jr. is highly recommended.

Briskly rubbed in at the sore spot, Absorbine, Jr. will take out the pain and stiffness quickly, and restore the muscles to their normal, healthy condition.

Absorbine, Jr. is clean and wholesome and leaves no oily residue.

$1.25 a bottle at most druggists' W. F. YOUNG, Inc. 344 St. Paul St., Montreal

Absorbine Jr

Produce Markets

Grains—Marquis and fall wheat $1.00; barley, 55c; oats, ; buckwheat, 60c; flour, half bbl., $4.30 pastry flour, 24 lb. bag, 91c.

Vegetables—Turnips, peck, 20c; potatoes, wholesale bag $1.50; potatoes, retail bag, $1.75-$1.85; peck 30-35c; beets peck 40c; celery, 20-35c; leaf lettuce, 5c; cabbage, 15-20c.; bean, bush, $4.00; onions, 3 lbs. for 25 cents; onions, per peck, 75 cents; head lettuce 20 to 25 cents; sweet potatoes, per pound, 10c, carrots, bunch, 5c; cooking onions, pk., 75c; Spanish onions, lb., 10c, parsley, 5c; pumpkins, 10c to 20c; citrons 10c-15c; squash 15c-20c; vegetable marrow, 10-15c; cauliflower, 15-25c hothouse tomatoes, 70c lb.; leeks, bunch, 5c.; Californian cauliflower 25, 35 and 40c; mushrooms, pound $1.00; green onions, bunch, 5c.; new carrots, bunch, 15c.; Charlotte onions, bunch, 10c.; new cabbage, lb., 15c.; watercress, bunch, 5c; endive, lb. 30c;

Hides and Woof—Cow hides, heavy, 6c; cow hides, light, 8c; horse hides, $200-$2.25; calf skins, veal, 10c.; calf skins, kips, 8c; sheep skins, 50-60c; lamb skins 40-50c; fine wool, 12c; medium wool, 8c; coarse wool, 6c.

Dairy Products—Creamery butter, 37-40c; dairy butter, 40-45c;; oleomargarine, 35c; eggs, 55-60c; shortening, lb., 19c; lard, 20-21c; new cheese, lb., 20-25; margarine, lb., 28c.

Fruits—Bananas dozen, 40-50c; Tangerine dozen, 50c; California navel oranges, doz., 50-70c; lemons, doz., 30-50c; grapefruit, 10-15c; cocoanuts, 35c; Snow apples, pk., 75c Spys, peck, 60-75c, Greening apples, bu. $1.25; Pewaukie apples, bu. $1.25; Smyrna figs, lb., 40-50c; California grapes, 35c; mixed nuts 30c; California pears, dozen, 75c; Malaga grapes, 40c.; Malaga raisins, 50-55c package; cranberries qt., 25-30c.; Pomegranates 10c.; Chestnuts, 40c; Brazils, lb., 30c; Almonds 30c; Cacabas melon, each, 50c English walnuts, lbs., 35c; Florida oranges 30-70c; Bellflower, apples, peck, 60-70c; pineapples, 30-35c; green peppers, each, 15c.

No. 1 Spys, $8.00; Balfiour, $5.-$6.00; No. 1 Greenings, $6.50; other grades Greenings, $4.50-$5.50; Russets, $5.50-$6.00; Pewaukie, No. 1, $6.00; Pewaukie, No. 1, $4.50; Mackintosh Reds, $8.00; box, $3.75; Russets pk., 70c.

Fish—Salmon snacks, lb, 30c; pink salmon, 20c; whitefish, lb., 20c; haddies, lb., 20-25c; oysters, qt., $1.35 bloaters, lb., 10c; fillets, 25c, kipper 20c lb.; cisco es, lb., 25c; halibut, 25-30c. lb.

Hay—Hay, ton, $27.00-$30.00; hay, baled $36.00; straw, ton, $15.

Meats—Beef, lb., 10c-30c; hens, old 20c-25c; spring chicken, lb., 25c-ducks, lb., 25c-30c; live hogs, $11.00; dressed hogs, $20.00; lamb, 15c-30c; bacon, 40c-55c; pork, 10c-25c; mutton, 10c-25c; sausages, 15c-20c.; Geese, lb. 30c.; Turkeys, 50-55c.

Honey—Comb honey, lb., 30c; white clover honey, lb., 18c-20c; honey, buckwheat, lb., 15c.

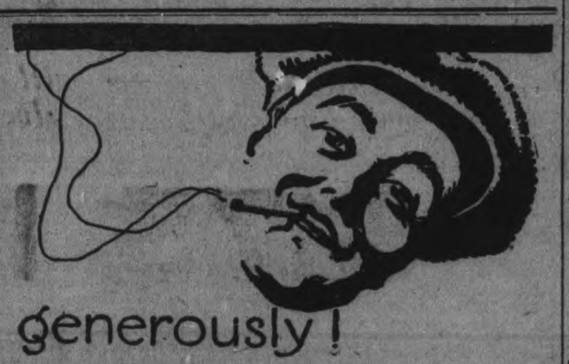

generously!

No need to tap it up and down. It's packed evenly—generously.

And yet it's not too tight—just tight enough to burn evenly.

And the flavor—sweet suncured leaf of Ol' Virginny.

—de-light-ful.

Call for PHILIP MORRIS

NAVY CUT CIGARETTES 10 for 15¢ 25 for 35¢

Canvas Covered Horse Blankets Lined With Pure Wool

Waterproof Horse Covers

Tarpaulins

Men's and Children's Waterproof Coats at Sacrificing Prices

CANADIAN TENT & AWNING CO.

912 WATER STREET - - PHONE 1451

STOCKS AND BONDS

Orders Executed On

MONTREAL STOCK EXCHANGE
NEW YORK STOCK EXCHANGE
TORONTO STOCK EXCHANGE

For Cash, or carried on conservative margins

Campbell, Stratton & Co.

MEMBERS TORONTO STOCK EXCHANGE

402 DOMINION BANK BUILDING, TORONTO

Telephone Main 6311

Let Us Be of Service to You in Sending Money Abroad

TRANSFERS of money to all parts of the world, by draft, post remittance, or cable, can be made through this Bank quickly and at advantageous rates.

THE MERCHANTS BANK OF CANADA

Head Office: Montreal. Established 1864.

PETERBORO BRANCH, - - C. S. CUMMER, Manager.

Sub-Agency at Fraserville open Mondays and Thursdays.

ORANGE CORNERS

ORANGE CORNERS, Jan. 21.—Mr. Roy Cullus of Campbellford is taking up his residence here.

Mr. and Mrs. Henry is visiting his brother at Bethel who is very ill.

A large number of young folks visit Omemee these days to enjoy skating in the Omemee rink.

Two young men who visited in Omemee on Monday evening had the misfortune or having to walk home.

Mr. and Mrs. Herb Parker are visiting at the latter's home.

Mr. and Mrs. R. Cullus entertained a number of their friends on Tuesday.

A few from Orange Corners attended the Methodist League in Omemee on Monday evening when the league there entertained Bethel league.

Mrs. Fife was a visitor to Omemee on Wednesday.

Landlord: "Look here, young man, I've got a bone to pick with you."

Hard-up artist: "Thank heaven for that-"—Pearson's Weekly.

Exchange Rates

WHEN you require information regarding foreign exchange, call at our nearest branch. In direct wire touch with money markets throughout the world and closely affiliated with financial institutions abroad, this bank is able to quote the closest possible rates on drafts and bills of exchange, and to negotiate purchases and sales promptly and satisfactorily.

THE DOMINION BANK

PETERBOROUGH BRANCH,

JOHN CRANE, ... Manager.

PETERBORO MERCHANTS'

Dollar Day

WEDNESDAY, JAN. 25TH

The Greatest Shopping Day of the Year in Peterborough

THE EXAMINER CONTEST FOR SPECIAL PRIZES!

EACH DOLLAR DAY THE EXAMINER CONDUCTS AN ESTIMATING CONTEST, IN WHICH A GREAT DEAL OF INTEREST IS TAKEN, PROFITABLE TO THE FORTUNATE ONES WINNING PRIZES.

The Merchants' Treasury Box will Distribute $175.00 in Cash Prizes, and THE EXAMINER, as usual, will offer independently $35.00 in Cash Prizes, to be distributed as follows to the Persons making "The Nearest Estimate of the Number of Peas in the Quart Sealer" in the Window of the Peterborough Bookstore, next door South of The Examiner.

First Nearest Estimate		$10.00
Second	" "	5.00
Third	" "	4.00
Fourth	" "	3.00
Fifth	" "	2.00
Sixth	" "	1.00
		$25.00
Our Special Prize of		10.00
		$35.00

HOW TO ESTIMATE.

For every dollar paid into THE EXAMINER on DOLLAR DAY, WEDNESDAY, 25TH JANUARY, for an account for Printing or Advertising, a Subscription of THE DAILY EXAMINER at $6.00 delivered or $4.80 by mail per year, or THE WEEKLY EXAMINER at $1.50 per year, we will give Estimating Blanks for our own contest of $35.00 and for the Merchants' Treasury Box of $175.00, and we are also offering a Special Prize of $10.00 extra if the person winning the Merchants' Treasury Box First Prize of $25.00 secured the Estimating Blank through THE EXAMINER Office.

It is possible then for a First Prize winner who has secured EXAMINER Estimating Blanks to earn:

Merchants' Treasury Box Prize of	$50.00
Our Own First Prize of	10.00
And Special Prize of	10.00
A Total of	$70.00

COME ALONG AND PARTICIPATE IN THE BIG VALUES THAT WILL BE OFFERED ON DOLLAR DAY, WEDNESDAY, 25TH JANUARY

BIG GIN PILLS FOR THE KIDNEYS
THE WORLD'S BEST REMEDY FOR ALL KIDNEY AND BLADDER TROUBLES
50c B.

HASTINGS AND THE DISTRICT.

Annual Meeting of Congregation of the Presbyterian Church—Board of Electors Elected.

Personal and Social.

HASTINGS Jan. 21.—The congregation of the Presbyterian Church held their annual meeting on Monday evening in the basement of church. The reports of the different organizations of the church were presented, each one showing that they were in a healthy condition both numerically and financially. The report of the Treasurer for the past year showed receipts, $2,436.41 with an expenditure of $2,399.32 leaving a balance on hand of $37.09.

Messrs. J. M. Thompson, H. B. Wilson and J. A. Brown were elected to the Board of Managers for the ensuing year.

After the business of the evening was diposed of, light refreshments were served and a social hour spent together.

Personal Mention

Most of the employees of the G. T.R. here attend the banquet in Belleville on Wednesday evening and report a most enjoyable ime.

Miss Jessie Wilcox has returned from a visit with friends in Campbellford.

Mr. Wesley Oakley, of Campbellford is visiting her son, Mr Percy Oakley

Mr. Geo. Stevenson is receiving the congragulations of his friends on winning the Robt. Neill trophy in a closely contested game of curing in Peterboro last week.

Miss Gillespie, of Peterboro, has been the guest of Miss Carrie Doxsee

Mrs. (Dr.) De La Matter is visiting Toronto friends.

Miss Stewart of Peterboro is the guest of Mr. and Mrs. Cruiksranks.

Miss M. Garrison left this week for her home in the Nort'i West after a holiday with friends in Hastings.

Miss Madeline Scriver is confined to her home through illness. Her many friends join in wishing for her a speedy and complete recovery.

NINETY YEARS OLD, CELEBRATES HIS BIRTHDAY.

Wm. Hastie, of Lang, Entertains Friends, Including Several Ancients.

LANG, Jan. 21.—Mr. Wm. Hastie of Lang, when on Tuesday the 17th over 35 of his friends gathered at his home to help celebrate his ninetieth birthday.

Mr. Hastie was born in 1832 at Uphall, Scotland, where one sister, aged eighty-five still lives. He came to Canada in 1856 the ocean voyage depending on the winds, taking over seven weeks to complete. The trip from Montreal to Cobourg was made by stage and small boats, and finally after two months from the time he, his wife and child had left the shore of the old land, he located in Keene and later in Lang where for almost fifty years he worked at his trade of a carpenter.

Mr. Hastie, despite his years is still hale and hearty, and can be seen every day walking briskly to the post office for his mail, of which the Examiner and Globe form a part he has been a continuous reader of the Examiner since its inception and of the Globe for over fifty years.

His family numbered nine, seven still living, thirty-three grand children and twelve great grand children, one of which, little Annie Barnes, was at the birthday party, thereby representing the fourth generation, Among older friends present were Mr. Archibald Bryce of Keene, aged 85; Mr. James Nelson, in his eighty-third year, and Mr. Alexander Brodie of Orillia, a brother-in-law, who is well past the alloted span of three score years and ten.

The latter part of the evening was spent in which the Rev. Archibald his wife and Miss Margaret Byrce of Keene, and Mrs Wm. Hastie Jr. of Toronto took part.

At a late hour the party broke up, everyne wishing Mr. Hastie many happy years to come.

TRIBUTE TO MILITARY.

DUBLIN, Jan. 21. — (Canadian Press.)—A striking tribute to the departing troops is paid by General Sir Nevil Macready, Military Commander of Ireland, in a special order of the day. He says:

"The Government having decided that the time has arrived to commence withdrawing troops from Ireland, I wish to express deep appreciation for the services they rendered during the time they formed part of the Irish Command.

"While I feel there is no desire on the part of the Army to rake up past animosities or bitterness, you have been called to perform duties in many respects repugnant to our traditions and devoid of all the glamor of war, thought in many ways entailing greater strain, and greater individual danger.

CABLE AND TELEGRAPH

LEASE RAILWAY LINE.

MOSCOW, Jan. 21.— (Canadian Press.) — A radio message from Chita says that the anti-Bolshevik Government in Vladivostok, headed by M. Markuloff, has leased to Japanese business interests the Ussuri Railway line from Vladivostok to Khabarovsk.

According to another Chita despatch, partisans of the Chita Government have blown up three bridges on this railway line, cutting off the followers of M. Merkuloff from Vladivostok. The fighting is continuing.

OBJECTS "INTERFERENCE."

MOSCOW, Jan. 21.— (Canadian Press.)—Protest is made in a foreign announcement against the League of Nations' decision to investigate the Russo-Finnish-Karelina dispute, Russia, says the announcement, refuses to accept mediation either by Holland or Lithuania, or any other "attempt to interfere in Russian international affairs, which will be considered an unfriendly act toward Russia."

JUMPS HIS CONTRACT.

CHICAGO, Jan. 27.— (Canadian Press.)— Jack Quinn, veteran American League pitcher, and at one time one of the best spitballers in the league, has jumped his contract with the Boston club and signed with a local semi-professional team for the coming season.

Quinn spent most of his major career with the New York Yankees, recently being traded to Boston in the deal which brought Everett Scott to the Yankees, Joe Dugan to Boston and Roger Peckinpaugh to Washington.

HE WILL DO.

The shoe dealer was hiring a clerk. "Suppose," he said, "a lady customer were to remark while you were trying to fit her, 'Don't you think one of my feet is bigger than the other?' what would you say?"

"I should say, 'On the contrary, madam, one is smaller than the other.'"

"The job is yours."

SCHOOL BOARD HELD MEETING

(Continued from Page3)

Moved by D. H. Charlton second ed by S. E. Graham that Mr. W. Gill be appointed Truant Officer for 1922 at salary of $15.00.—Carried.

Moved by Trustee Gibson seconded by Trustee Smith that Mr. J. M. Simpson be re-elected a member of the Library Board for years 1922-23-24.—Carried.

Moved by Trustee Smith seconded by Trustee Galvin—That the chairman and secretary be authorized to issue order on Treasurer of Board for the sum of two hundred dollars first payment on agreement with Mr. Walter Nugent for purchase of following lands viz. lots 1 to 20 on Reg. 8 Plan 20 (less lots owned by Gordon Hendren and that part Park lot No. 2 S. Eunit nger and north of Reid street, Lakefield and that the chairman and secretary be authorized to sign agreement of purchase as per motion of 28 October, 1921. —Carried.

Moved by Trustee Charlton, econded by Trustee Ridpath that the acount of Dr. Smith amounting to $20.00 be paid. —Carried.

The Board then adjourned.

Personal Mention

Police Magistrate Langley paid a flying visit to the village on Friday.

The epidemic of scarlet fever and diphtheria is practically a dead letter in the village. No new cases have been reported for two days and some suspected cases have proved to be false alarms. One of the latter cases is Master Robert Spence.

The A. Y. P. A. will meet on Tuesday evening next week instead of Monday as first announced.

RHEUMATISM vs. T.R.C.'s
Lumbago, Neuritis, Sciatica

Rheumatism and similar troubles invariably yield to this T.R.C.'s (Templeton's Rheumatic Capsules) treatment. Many doctors and many hundreds of druggists from coast to coast will confirm this truth. The hundreds of testimonial letters in our files show that T.R.C.'s have successfully treated Rheumatism, Lumbago, Neuritis, Sciatica and acute Neuralgia of all kinds. But the best evidence is your own experience. If you suffer we want you to try this guaranteed non-injurious remedy at our expense. Druggists sell T.R.C.'s $1.00 per box. For free trial write T.R.C. Co., 58 Colborne St., Toronto.

Sold by McDermid & Jury and Payne's Drug Stores. Lakefield, by Tanner Drug Company.

If you wish to soak the salt out of salt fish quickly, soak them in sweet milk.

IT'S HERE

DOLLAR DAY

The Greatest Event of the Season

Everybody gets ready for Dollar Day. The merchants plan to far out-do the most extravagant offers of the season—The people look forward with eager anticipation to the Great Bargain Day—This time it will be held on

WEDNESDAY, JAN. 25th

As usual the interest of the Big Event will centre around the GRAND ESTIMATING CONTEST. This is the feature provided by the merchants themselves, who have provided a Treasury Fund of

$175 IN CASH

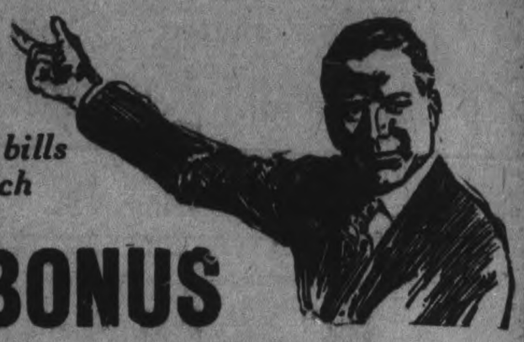

The Grand Prize will be a brand new $50.00 Bill. The Second will be crisp new bills amounting to $25, Third $20, Fourth $15, Fifth $10 and Sixth to Sixteenth $5 each

WHO WILL GET THE $50 TREASURY BONUS

HOW TO TRY FOR IT!

Get as many Tickets as you can from Dollar Day Merchants. They give one free with every dollar of your purchase. Make an estimate of the number of these Tickets you think will be dropped in the box in front of the Examiner Office by Ten o'clock p.m. on Dollar Day. Controlled somewhat by weather and other reasons, the number put in the box varies from 10,000 to 15,000. The one who makes the closest estimate of the actual number in the box will be awarded the Grand Treasury Box Prize of $50.00, Second Nearest $25.00, and so on.

See the Brand New Dollars to be given as prizes in Grafton's Window. Watch all the Dollar Day Merchants' Windows for their special displays.

THE DOLLAR DAY STORES:

The stores listed here are those who have organized Dollar Day. You will know them by the Blue-lettered Pennants in their windows. They all give Free Estimating Blanks with every dollar of your purchases on Dollar Day, Wednesday, January 25th.

DEPARTMENTAL STORES—
Cressman's
Richard Hall & Son
J. C. Turnbull Co.
Robert Fair & Co., Limited.
La Mode
Dickson's
M. Fine
Chesler's
J. E. Bates

GROCERS—
E. F. Mason
Porter S. White Co.
Self-Serve Grocery
Andrew Ross, 235 McDonnel Street
Groceteria, 429 George
Groceteria, Market Arcade
Groceteria, cor. Rubidge & Sherbrooke

PHOTOGRAPHER—
Art-Craft Studio

FRESH MEATS—
J. W. Edwards

GENT'S CLOTHING—
D. H. Hickey, 345 George Street
Grafton & Co.
Oak Hall
Merrell & Meredith
Fashion-Craft (J. Primeau)
H. LeBrun
Regent Tailors Sales Corp.
Crescent Clothes Shop

JEWELLERS—
Warne Bros.
Schneider Bros.
E. V. Warne
A. Gibson

LADIES' WEAR—
H. Abramson
A. Swartz
P. Black
Botnick Bros.
N. Sukloff
M. Abramson
Rogow Bros.

CHILDREN'S & MISSES' WEAR—
Wm. E. Lech

5c, 10c AND 15c STORE—
F. W. Woolworth Co., Limited

CIGARS, TOBACCO, ETC.—
Wright, 329 George Street

AUTOMOBILES—
Duffus Motor Sales

HATS AND FURS—
Barries, Limited
Wm. Lech & Sons, Ltd.

ELECTRICIANS—
Miller, Powell & Watson
Cowain Electric Co.

CHINA, WALLPAPER AND STATIONERY—
C. B. Routley

OPTICAL ROOMS—
Fowler's, Registered Optometrists
W. H. Lacey, B.O.

PRINTING—
The Examiner

FURNITURE—
Harry Zacks
Home Furnishing Co.

FLOWERS, ETC.—
Peterborough Floral Co.

BOOTS AND SHOES—
R. Neill
J. T. Stenson & Sons
C. E. Smith
J. W. Miller & Sons
D. Zacks
Leader Shoe Store, 291 George Street
Primeau's Working Man's Store, East City.
D. C. Grant, Ltd.
J. Kylie & Son

FLOUR AND FEED—
R. Denne

FRAMING AND PICTURES—
Art-Craft Shop

SKATERS' SUPPLIES—
C. R. Banks

ARE YOU AWARE THAT

"SALADA"

TEA

Natural Leaf Green Tea is put up and sold in sealed packets in the same form as the famous Black Teas of "Salada" brand.

H285

Get a Packet - - - - - - You will like it.

DISTRICT CURLING

CAMPBELLFORD, Jan. 21.—Results of games play on Thursday and Friday:

V. Hay	L. A. Denike
T. S. Baker	John Shand
Marshall West	Chas. Davidson
J. A. Stewart	J. A. Smith
Skip 9	Skip 3
C. Calvert	H. Denike
J. Hay	J. D. Cummings
J. Birmingham	A. G. Thompson
H. Townsend	J. P. Archer
Skip 3	Skip 10
C. A. McGuire	C. Cassan
Rev. McIntosh	D. V. Hay
Nelson Stone	B. Grant
T. S. Tait	C. W. Smith
Skip 7	Skip 3
J. Battisby	W. J. Anderson
A. McDonald	T. L. Diamond
H. Lowery	M. Mulhearn
F. J. Smith	W. J. Meiklejohn
Skip 10	Skip 6
F. C. Bonnycastle	Max. Waters
G. Stephens	D. Richardson
C. W. Pallisier	C. S. Gillespie
Geo. Haig	Dr. Watson
Skip 6	Skip 5

BITTER TOWARDS FRANCE.

BERLIN, Jan. 21. — (Canadian Press.)—The Berlin newspapers yesterday commented in a tone of bitter resignation to the strict policy towards Germany of the Poincare Government, as outlined in the French Chamber of Deputies.

Theodore Wolff, writing in the Tageblatt, says no spirit of conciliation can be expected from Premier Poincare, who make no confession to the universal desire for peace or to reason. "Having co-operated in bringing about the war," says Herr Wolff, "he has chosen the role of judge and avenger."

HAD NARROW ESCAPE

SARNIA, Ont. Jan., 21.—(Canadian Press).—Unable to get a ferry over the ice-covered St. Clair River at Marine City for the Canadian side of the border, Mrs. Carman Mitchel, wife of the man held by the Detroit police to face a charge of attempted robbery in Sarnia police court next week, late yesterday afternoon had a narrow escape from drowing when she walked over the frozen river to Sarnia to make a arrangements with a local legal firm for the defence of her husband.

CASCARETS 10¢

For Constipated Bowels, Sick Headache, Sour Stomach, Bilious Liver

The nicest cathratic-laxative in the world to physic your liver and bowels when you have Dizzy Headache, Colds, Biliousness, Indigestion, or Upset, Acid Stomach is candy-like "Cascarets." One or two tonight will empty your bowels completely by morning, and you will feel splendid. "They work while you sleep." Cascarets never stir you up or gripe like Salts, Pills, Calomel, or Oil and they cost only ten cents a box. Children love Cascarets too.

MODEL SHOE STORE

(OUT OF THE HIGH RENT DISTRICT)

Shoes Repaired

At Old Prices

NEW HEELS

Put On - Any Style

M, VENERANDA, 166 Simcoe St.

THE EDUCATION OF YOUR CHILDREN

Have you the money with which to do it?

Start to save while they are young —let them commence life knowing you are at the back of them.

Savings Accounts are a specialty with

The Royal Bank of Canada

PETERBOROUGH BRANCH—
V. EASTWOOD, Manager

THE PRINCE

Micawber, perhaps the most futile and amusing of all literary creations, was the Prince of Procrastinators.

He was always just about to make a spring. He constantly told David Copperfield that he was contemplating a vigorous leap forward.

But he was never outside a network of overdue bills and bankruptcy. His life was lived within the shadow of the debtor's prison.

And the moral of it all. Any act which is vital and excellent should be carried out at once. For instance, the policy of Assurance which you think of taking up, say, next month, will not help much if anything untoward should happen to you between now and then.

SUN LIFE ASSURANCE CO. OF CANADA HEAD OFFICE MONTREAL

W. H. HILL, Manager

402 WATER STREET PHONE 14

NEW LIFE TO OLD SHOES

Your shoes should not be discarded until you have brought them to us and let us tell you whether or not they are beyond repair. They will have to be in mighty bad condition to be beyond repair with us, for our modern methods and skill enable us to give new life to the oldest shoes.

W. PETRIE

WITH J. W. MILLER & SONS
405 GEORGE ST.

CAMPBELLFORD AND DISTRICT

HOLSTEIN BREEDERS' CLUB ELECTS CFICERS—ICE CARNIVAL LAST NIGHT PRESENTS BRILLANT SCENE.

SOCIAL ACTIVITIES

CAMPBELLFORD, Jan. 21.—The local corp of Girl Guides with their officers Miss Grace Payne and Miss Ruth Taylor were entertained by the Warkworth Girl Guides to a skating party in Warkworth. All the girls report a very pleasant time.

HOLSTEIN BREEDERS MEET

The annual meeting of te Campbellford Holstein Breeders' Club held in the Farmers' Club Rooms, Feris Block, yesterday afternoon at 2 p.m. The President, Mr. B. P. Nelson called the meeting to order, and the minutes of the last meeting were read by the Secretary, Mr. G. A. Kingston and adopted. A short press report of the Holstein Breeders' Club picnic held last June at the home of Mr. Richard Honey Percy Townshp, was read. The officers elected for the coming year

President, Richard Honey.

Vice President, — George U. Anderson.

Secretary-Treasurer,—G. A. Kingston.

Directors, William Grills, James Eagleson, Lindsay Anderson.

The newly elected officers when called upon gave short spicy addresses. The club decided to hold a banquet in the near future and a committee was appointed to arrange for same. Mr. G. A. Brethen of Norwood, then gave a most interesting address on community breeding and strongly emphasized the need of good sires. A lively discussion took place in which all entered freely. Meetings of this nature cannot fail to become helpful to the young farmer.

MAYOR ADDRESSES CLUB

On Thursday evening, at the parish hall, under the auspices of the Mens' Club of Christ church, Mayor Meyers gave a most interesting and instructive lecture on "Quebec Bridge". This construction is recognized as the most extensive engineering project ever completed on the North American continent. Mayor Meyers was one of the Government engineers in charge of the work and thus spoke from first hand knowledge. The lecture was appropriately illustrated with lantern slides, which helped to create and maintain the greatest interest through. A hearty vote of thanks was tendered Mr. Meyers for his most excellent address.

SENIOR HOCKEY

An interesting hockey match is anticipated when the Havelock Seniors played Campbellford Seniors at Coverts Arena on Monday night. Havelock has already defeated two fast teams of the Trent Valley League, Marmora and Tweed, so a lively game here on Monday is looked for.

"GRAND CARNIVAL"

Despite the many attractions in town, last night, a very large crowd attended the carnival. The costumes were varied and pretty the ice good and the races exciting. The prizes were most liberal and the following very kindly acted as judges. Mayor Meyers, Reeve Davidson, Mrs. J. A. Stewart, and Mrs. A. J. Meyers.

Following are the prize winners.

Best dressed gent comic—Mr. H. W. Willoughby, cigarette holder in case; Best dressed clown in action—A. J. Wood, pocket flash light; Best dressed girl under 14 in fancy costume—Helen Macdonald, signet ring; best dressed boy, under 14 years in comic Tommy Rowe, cuff links; Apron Race, Arthur White, Waterman's Fountain Pen; Partner's Race—Miss Shore, box bonbons; Boy's race under 14, Harlem McMullen, cuff links; Best dressed lady, fancy costume, Hilda Sanderson, ivory clock; Best dressed boy, under 14, fancy costume, Wilbert Kingston, signet ring; Best dressed gent in fancy costume, Harold Hillyar, safety razor; Best dressed girl in comic, 14 years Margaret Irwin, botle perfume; Girls' race, under 14 years, Monica Blute, silver bracelet.

Tug of War, Seymour West versus Seymour East: Seymour West with Ward Archer Captain, Box Chocolates.

The Manager, Mr. Covert, is to be congratulated upon the success of the Carnival.

SCHOOL ENTERTAINMENT

The parish hall was filled last evening when an excellent programme of choruse, recitations, tableaux, songs, dialogues, was renderto. Rev. C. E. Clark, in his usual pleasing manner, occupied the chair. The proceeds of the evening which amounted to $143.50 is to be used to provide Bibles for the Sunday School. Rev. Mr. Clark, teachers officers and pupils of the school are to be congratulated upon the success of the entertainment.

PERSONAL NEWS

Mr. Alfred Forde arrived home from Niagara Falls, last evening to visit at the home of his parents, Mr. and Mrs. James D. Forde, Garry street.

Miss Gladys Plumpton has accepted a position as saleslady in McIntosh's store to fill the vacancy caused by the resignation of Miss Stella Keir, who has been on the staff for a number of years.

Married—In Toronto, on January 18, 1922 by Rev. A. Wylie Mahon, Margaret McArthur of Campbellford to Mr. Loron Bruce Gould of Morganston.

Could Not Eat

Constipation is caused by a torpid condition of the liver. Dosing with salts, castor oil, etc., to move the bowels, cannot afford more than temporary relief.

If you are to rid yourself of this ailment and the scores of annoying symptoms and diseases which come in its wake, it is necessary to get the liver right by such treatment as is suggested in this letter:

Mrs. Alvin Richards, R. R. No. 1, Seeley's Bay, Ont., writes:

"For two years I was afflicted with indigestion, and in the morning when I got up my breath was bad. I had a poor appetite, and just felt like eating certain foods. I used many different medicines as a laxative without benefit, and the doctor's medicine did not help me at all. Finally I tried Dr. Chase's Kidney-Liver Pills, and found them better than anything I had ever tried. I can highly recommend them to anyone troubled with constipation or kidney troubles."

Dr. Chase's Kidney-Liver Pills, one pill a dose, 25c a box, all dealers, or Edmanson, Bates & Co., Ltd., Toronto.

WHAT CAUSES SO MUCH SICKNESS

Constipation Responsible for 90% of Disease

"FRUIT-A-TIVES" Corrects It

It is generally recognized among the medical profession that *Constipation or Insufficient Action of The Bowels, produces more disease than any other one cause.* Constipation is responsible for at least 90% of the disease in the world today—because Constipation is responsible for the Indigestion and Dyspepsia—the nervousness, Insomnia and Rheumatism—the Eczema and other skin troubles—the Headaches and Backaches.

Why is this?

As you know, it is the duty of the bowels to carry off the waste matter in the system. If the bowel muscles are weak or the liver inactive, then this waste matter remains in the body and poisons the blood. As a result, every organ in the body is poisoned by this waste.

"Fruit-a-tives" has been wonderfully successful in relieving Stomach Troubles, Nervous Troubles, Liver Troubles, Kidney Troubles, Skin Troubles and Blood Troubles, because "Fruit-a-tives" positively and emphatically relieves Constipation.

"Fruit-a-tives" will always relieve Constipation, even though the trouble has been chronic for ten, fifteen and twenty years. Thousands of grateful users proclaim "Fruit-a-tives" the greatest remedy for Constipation that the world has ever known.

50c a box, 6 for $2.50, trial size 25c. At dealers or sent postpaid by Fruit-a-tives Limited, Ottawa, Ont.

IN MILLBROOK AND DISTRICT

ENTERTAINMENT IN THE TOWN HALL—YESTRY MEETING

MILLBROOK, Jan. 21.—The entertainment held in the Town Hall on Thursday evening, under the auspices of the Women's Institute, was well-attended, the hall being comfortably filled, and "The Alexander Trio," of high-grade musical artists, provided an excellent programme. The unusual combination of musical instruments, including the saxophone, mellophone, ukele, guitar, violin and piano, in the use of all of which the "Trio" are evidently experts, as well as the vocal selections rendered, gave much pleasure to the audience, and several times called forth repeated encores.

Amongst those present were noticed: Rev. and Mrs. A. McConnachie, Rev. Canon and Mrs. Allen, Rev. C. R. and Mrs. Spencer, Rev. S. T. and Mrs. Tucker, Rev. G. S. and Mrs. Gervan, Mr. and Mrs. O. B. Johnston, Mr. and Mrs. A. J. Fallis, Mr. and Mrs. T. J. Lang, Mr. and Mrs. F. Waterman, Dr. and Mrs. Mitchell, Mr. and Mrs. O. Williamson, Mr. and Mrs. R. J. Doak, Mr. and Mrs. J. F. Allen, Mr. and Mrs. H. Elson, Mr. P. I. and Mrs. Bentley, Mr. and Mrs. H. W. Johnston, Mr. and Mrs. W. G. Rowland, Mr. and Mrs. A. A. Smith, Mr. and Mrs. C. Thorndyke, Mr. and Mrs. E. Doxsee, Mr. and Mrs. C. Garside, Mrs. R. H. and Mrs. Ross Edmunds, Mr. Geo. and Miss Berry, Mrs. C. and Misses Janet, Helen and Alice Needler, Mrs. H. A. Earle, Mrs. A. Thomas, Mrs. B. R. Raper, Mr. and Mrs. Geo. E. Burnham, Mrs. T. A. Douglas, Mrs F. Smith, Mrs. J. McKnight, Mrs W. F. Russell, Mrs. (Dr.) G. N. Greer, Mrs. (Dr.) H. A. Turner, Mrs. W. Tremaine, Mrs. I. Ishister, Mrs. G. Raper, Mrs. L. C. Winslow, Mrs. A. G. E. Westmacott, Mr. and Mrs. W. E. Ball, Misses Ella and Olive Elson, A. McConnachie, M. Kells, J. Currie, E. Gillott, M. Spence, Stella and Lila Pethick, I. Clarke, J. Barnard, G. Taylor, M. Sayles, M. Finnimore, M. Abbott, P. Richards, I. Handley, L. Vance, M. O'Brien, E. and M. Grandy, L. Croker, K. Cullum, E. Connell, G. Richards, Mrs. C. W. Richards, Mrs. T. Bradley, Messrs. F. Alcorn, W. T. Wood, L. R. Atkinson, H. R. Armstrong, G. W. Sayles, C. Larmer, A. Raper, W. G. Hetherington, S. S. Staples, M.P.P., C. Hubbeard, Mr. and Mrs. Harry Armstrong, and many others.

Quite a number remained after the concert and enjoyed a dance, the "Alexander Trio" very kindly furnishing the music for the occasion.

Vestry Meetings.

The annual vestry meetings for the parish of Millbrook and Cavan will be held on the following dates: At St. Thomas' Church, Millbrook, on Monday, January 23rd, at 8 p.m.; at St. John's Church, Ida, on Monday, January 23rd, at 10.30 a.m.; at Trinity Church, Marsh, on Tuesday, January 24th, at 10.30 a.m.; and at Christ Church, Bailieboro, on Tuesday, January 24th, at 3 p.m.

War Relief.

A meeting of all interested in the War Relief Society will be held in the Council Chamber on Saturday Jan. 28, at 3:30 p.m., it being thought wise now its services are no longer required, to disband the organization. All supplies still on hand in the way of yarn, socks or other material, will be disposed off through the proper channels.

Annual Convention.

The thirtieth annual convention of the Cavan and South Monaghan S. S. Association, will gather in Grace Presbyterian Church on Tuesday, January 24th Two sessions will be held, the afternoon one beginnig at 2 o'clock, with the president, Mr J. L. Byam, in the chair, and the evening at 7.30, when the newly elected president will be asked to take charge immediately after the nominating committee's report has been received and adopted.

Rev. W. P. Fletcher of Toronto, who is the representative of the Ontario Religious Education Council for the Convention, will deliver an address both afternoon and evening and also conduct a round table conference for the discussion of S. S. problems, at 4.10 p.m.

The opening devotional period in the afternoon will be taken by Rev. A. H. McConnachie, of Centreville, and by Rev. R. M. Paterson of Frazerville, in the eevning, who will also conduct a 15 minute song service. Rev. G. S. Gervan will speak in the afternoon on the subject "Young People's Work in Rural Districts," and Miss M. V. Brown in the evening on "C.G.I.T. Work in School."

Last year the convention laid special emphasis on the work amongst 'teen-age boys; this year the 'teen-age girls' problems will receive particular attention.

Special music will be furnished at night by a quartette composed of Rev. G. S. and Mrs. Gervan, Mr. and Mrs. H. W. Johnston. Reports from all the Sunday schools in the association wll be called for at the afternoon session.

SOMETHING DIFFERENT!

GRAND

CONCERT AND LUNCH

(Under the Auspices of the U.F.Y.P.O.)

THURSDAY, 26TH JAN'Y. IN VICTORIA HALL

—A Fine Programme of Vocal and Instrumental Music, Recitations, Dialogues, Etc., will be Rendered by Local Talent.

Lunch Served After the Concert.

ADMISSION 35 CENTS

(Including War Tax)

WHERE TO WORSHIP TO-MORROW

GEORGE ST. METHODIST CHURCH

Rev. W. H. Young, M.A., B.D., Pastor

THE PASTOR WILL PREACH AT BOTH SERVICES

11 a.m. "The Unwearying Christ"

7 p.m. Some Modern Religious Movements

2. "SPIRITISM"

CLASS MEETING SUNDAY SCHOOL GOOD MUSIC

A HEARTY WELCOME AWAITS YOU

Trinity Church

REV. F. E. MALOTT, B.A., B.D.

11 a.m. Rev. H. M. Manning

3 p.m. Sunday School Rally Meeting in Charge of Former Superintendents.

7 p.m. Rev. B. Greatrix

EVENING MUSIC

Anthem......"The Pilgrims of the Night".....Nicholls
Soprano Obligato, MRS. KING

Soprano Solo....."Plains of Peace".....Barnard
MISS G. LEBARR

Violin Solo....."Cavatina".....Bohm
MISS PALMER

Quartette....."I'm On a Shining Pathway".....Lozier
MRS. KING, MRS. KITNEY, MR. FLEMING, MR. BALDRY

GEORGE H. KING, Organist and Choir Master

COURTEOUS USHERS EVERYBODY WELCOME

PRIZE-WINNERS GRAIN COMPETITION

MILLBROOK, Jan. 21.—In the standing field crop and threshed grain competition, conducted by the Millbrook Agricultural Society in 1921, the grain was judged in the field and in the bin. The results were arrived at by adding together 60 p.c. of the field score and 40 p.c. of the bin score.

Of the total prizes, $275.00, only $25.00 is contributed by the Society, the balance being a Government grant. The prize winners were as follows:

Grain—Banner Oats.

	60 p.c. of Field Score.	40 p.c. of Bin Score.	Total.	Prize.
1 W. W. Kennedy	54 6/10	34 4/10	89.	$75.00
2 H. Hubbeard	52 5/10	35 4/10	87 9/10.	60.00
3 D. A. Henry	53 2/5	33	86 2/5	45.00
4 H. Bland	52 4/5	28 3/5	81 2/5	35.00
5 T. A. Kelly	49 1/5	32	81 1/5	30.00
6 W. R. N. Sharpe	48	31 4/5	79 4/5	20.00
7 L. H. Winslow	44 4/10	33 4/10	75 4/5	

Judges—Wilson Black, Stroud, Ont.; T. C. Raynor, Ottawa, Ont.

POPE BENEDICT.

Reports from Rome to-day state that His Holiness is very low, and his death may come at any moment. He is 67 years of age.

ANGLICAN

ST. JOHN'S CHURCH

REV. R. C. BLAGRAVE, D.D., Vicar
R. J. Dovey, Organist.

8.30 a.m. Holy Communion.
11 a.m., Morning Prayer.
"Foreign Religions No. II, "Buddhism."
3 p.m., Sunday school and Bible Classes.
7 p.m., Evensong.
"A Study of the Faithful Centurion."
Everybody welcome to this church

ALL SAINTS' CHURCH

Corner Rubidge and Sherbrooke.
REV. R. B. GROBB, M.A., RECTOR
SERVICES—
11 a.m. and 7 p.m.
Preacher—
THE RECTOR
Strangers are welcome to this church.

ST. GEORGE'S CHURCH.

South Peterborough — George and Braidwood.

Rev. W. R. Courage, Rector.
11 a.m., Holy Communion.
Sunday School, 3 p.m.
7 p.m., Evensong.
Rev. G. J. Bousfield of St. Luke's will preach.

ST. LUKE'S CHURCH

Ashburnham—Peterboro East.
REV. GEO. J. BOUSFIELD, B. A. RECTOR.

Services at 8 a.m., 11 a.m., and 7 p.m.
Sunday school and Bible Classes at 3 p.m.
Holy Baptism—by appointment.
The Rev. W. R. Courage of St. George's, will officiate and preach at 7 p.m.
MONDAY, 23rd—Annual Vestry meeting in the Parish Hall at 8 p.m.

MARK STREET METHODIST

Mark Street—East City.
Rev. G. E. Ross.
11 a.m., Morning services.
2:30 p.m., Sabbath School.
7 p.m., Evangelistic Service.
Victor Boorman, choir leader.
Morning subject, "The Measure of a Mustard Seed."

ST. JAMES' CHURCH.

Rev. J. F. Chapman, B. A., Pastor.
11 a.m., Morning Service.
2:30 p.m., Sabbath school.
7 p.m., Evening service.
Rev. W. R. Archer, B. A., of Stirling, will preach morning and evening.
A. Nichols, Organist.

PARK ST. BAPTIST CHURCH.

Pastor, Rev. W. E. Morrow, B.A.
188 Stewart street. 'Phone 1759W.
11 a.m., Morning Service.
3 p.m., Sunday school and Bible Classes.
6:30 p.m., Special Revival Prayer Meeting.
7 p.m., Evening service.
Subject: "Daniel in Den of Captives," First of a series on "Dens of Daniel."
The pastor will preach.

Interdenominational

BETHANY TABERNACLE.

The old-fashioned, homey church. Preaching every Sunday, 11 a.m., and 7 p.m.
Men's Bible Class, Sunday, 3 p.m.
Prayer meeting, Thursday, 1 p.m.
Bide a wee after kirk and let's get acquainted.
The pastor will speak at both services. The messages will be plain, earnest, old-fashioned Gospel messages, carefully prepared to satisfy the hearts of the hearers. Our object is to help rather than to please. You'll be a stranger only once here.

THE INTERNATIONAL BIBLE STUDENTS

Meet in their hall over Nugent's drug store Sunday evening at 7, and Wednesday and Friday evenings at 8.

ROMAN CATHOLIC

ST. PETER'S CATHEDRAL.

There will be three masses celebrated. Low masses at 8 a.m., and 9:15 a.m., High Masses at 10.30 a.m. At 7 p.m., Vespers and sermon.

Murray Street Baptist Church

REV. J. R. WEBB, Pastor

Services 11 a.m. and 7 p.m.

The Pastor Preaching

EVENING SUBJECT:

"The Gospel According to Some"

PRESBYTERIAN CHURCHES

KNOX REV. JAS. A. MACKENZIE, MINISTER.

CORNER RUBIDGE AND WOLFE

Services—11 a.m., 7 p.m. — Sunday School at 3 p.m.

The Minister Will Preach At Both Services

MORNING SUBJECT—"THE CHALLENGE"

EVENING SUBJECT

The Sin That Does Not Recognize Itself

Mr. F. E. Walden, Organist and Choir Master

SEATS FREE STRANGERS WELCOME

ST. PAUL'S REV. ROBERT POGUE, Minister.

Corner of Water and Murray Streets

11 a.m.—Morning Worship.—The Minister will Preach
Subject: "ONE-TALENTED PEOPLE."
Solo—"The Ninety and Nine" ..... Campion
Mrs. Ellis.
Anthem—"Praise the Lord" ..... Tamblyn
3 p.m.—Sabbath School and Bible Classes.
7 p.m.—REV. FRANK FORSTER, B.A., Ottawa, will Preach.
Chorus—"I Jesus, Thou Art Standing" ..... Roeckel
Male Voices.
Anthem—"O Come to My Heart, Lord Jesus" ..... Ambrose
MR. MARTIN CHENHALL, Organist and Choirmaster.

ST. ANDREW'S James Rollins, B.A. Minister

Cor. BROCK & RUBIDGE STS. 11 A.M. AND 7 P.M.

At the EVENING SERVICE the Minister will give his Ninth Talk to Young People on the Staff of which Life is made.

EVENING MUSIC:

Anthem—"Still Still With Thee" ..... Speaks
(Solo Part by Mrs. Maurice Park)
Ladies' Quartette—"The Lost Chord" ..... Sullivan
(Mrs. Brooks, Mrs. Turner, Misses Allen and Pilling)
Anthem (Unaccompanied)—
"God That Madest Earth and Heaven" ..... Buck

A FRIENDLY CHURCH.

"THE AGE OF REASON"

Or the most reasonable thing in the WORLD. Subject of Mr. AINSLIE

FAREWELL ADDRESS IN THE

REGENT THEATRE

Special Song Service. *Sunday Night 8.15.*

EVERY ONE INVITED

MISCELLANEOUS

SALVATION ARMY TEMPLE.

223 Simcoe Street.

Adjutant and Mrs. Bunton, C.O's.
7 a.m., Kneedrill.
11 a.m., Holiness Meeting.
3 p.m., Praise Meeting.
7 p.m., Grand Salvation Meeting.
Band and Songsters in attendance.
Come to the People's Church, free to all.

TRUTH MISSION

Near the Corner of Hunter and Water Streets.
REV. DAVID McKEE, PASTOR.
Missiou School, 9.45 a.m.
Subject, "Four Great Principles of Faith."
Subject, "The Call of the Bride."

FREE METHODISTS.

(Aylmer Street, between Charlotte and King Streets.)

(B. Reid, Pastor.)

7 a.m., Prayer meeting.
9.45 a.m., Sabbath School.
11 a.m., Preaching.
7 p.m., Preaching.
Prayer meeting at 7.45 p.m., Tuesday and Friday. Everybody welcome.

ASSEMBLY HALL.

George St., First Floor Old Opera House Building.

"Christians gathered unto the Name of the Lord Jesus Christ."
Sunday School at 9.45 a.m.
Breaking of bread, at 11 a.m.
Gospel meeting at 7 p.m.
"While we were yet sinners Christ died for us."—Romans 5:8.
Welcome to all.

LAKEFIELD

ANGLICAN.

Sunday Visitors to Lakefield cordially invited to services at

ST. JOHN'S CHURCH.

8 a.m., Holy Communion.
11 a.m., Matins and sermon.
7 p.m., Evensong and sermon.
Rector: Rev. Frank Vipond.
11 a.m., and 7 p.m.

Worshippers may park their cars in the church grounds during service.

STORE OPENS - - - 9 a.m.
CLOSES SATURDAY - 9.30 p.m.

The CRESSMAN Company Limited

A 50c Mid-day Lunch Served in Our Tea-Room from 11.30 a.m. to 2 p.m.

Bringing To Your Attention Saturday Night Sales and Other Saturday Features

The Main Floor

To-Night From 6.30 to 9.30 o'clock

English All-Wool 4-1 Ribbed Heather Hose, $1.39 pair

Another shipment, and it means another successful Sale. Good quality All-Wool, English-made, Brown Heather Mixtures. First buyers will have a selection of every size, from 8½ to 10 inclusive.

Mill Lengths of Fully Bleached Sheeting, 59c yard

A Clearaway Lot from the Mill, in lengths from 2 to 10 yards. Plain and Twilled weaves, in 7|4, 8|4, 9|4, and 10|4 widths. Not damaged in any way, and at least half the lot are regular 85c and $1.00 values.

A Dolls' Corset

For the Little Girl's Doll

If Mother Buys a Warner Corset To-night.

Ask your Mother, or your Big Sister, if she knows Warner Corsets. Ask her to find out how good they are, If she wants a New Corset, tell her to see the Warner Rust-Proof Models that we are showing.

For if she likes them, as we know she will, and buys one for herself—we'll have a little Warner Corset to give her for your Dolly.

Warner's Corsets are Rust-Proof, Guaranteed Not to Tear, and They Will Wash.

Priced at $1.50 and $2.00, and Go Slowly Upward to $6.50

Good Buying Opportunities In The Sale of Hosiery

Take Advantage of Them To-night.

$3.25 "Queen Quality" Glove Silk Hose, Black, White, Navy, and Brown; pointed heels—**$2.49** pair.

Harvey "Pointeel" Silk Hose, in Black, White, Brown, or Grey—**$2.29** pair.

Women's $1.25 Penman-made Cashmere Hose, black, cream or brown, **98c pair, 2 pairs $1.90.**

Women's 50c Cashmerette Hose, black or brown, **37c pair, 2 pairs 70c.**

75c Heavy Weight Black or Brown Macco Hose, **53c pair.**

Boys' and Girls' 50c to 60c Black Ribbed Hose, **2 pairs 69c.**

Women's 75c Heather Lisle Hose, **49c pair, 2 pairs 95c.**

Women's 85c Brown or Grey Cashmere Hose, **69c pair, 2 pairs $1.30.**

"Venus" $2.00 Sub-Standards, navy, brown, grey or white, **$1.19 pair, 2 pairs $2.30.**

Men's $1.50 Black Cashmere Hose, **98c pair, 3 pairs $2.85.**

Men's $1.00 Black Cashmere Hose, **69c pair, 3 pairs $2.00.**

Men's Grey Wool Cashmere Hose, **39c pair, 2 pairs 75c.**

In The Bargain Annex

To-Night From 6.30 to 9.30 o'clock

75c Natural Shantung Silk, 50c yard

It will wash, it will wear, it looks well. No wonder it is so popular when it can be bought for as little as **50c** yard. The width is between 32 and 33 inches.

Polished Handle, Five String Corn Brooms, 43c

A suitable Broom for indoor and outdoor use. The fine wisps of green corn are securely bound with five stout strings. Many find them excellent for utility purposes on the front porch.

BUICK CONTINUES TO HOLD PLACE OF HONOR AT NEW YORK MOTOR SHOW

For the fourth consecutive year Buick has been awarded first choice of space at the New York National Automobile Show. This Honor is conferred each year by the Automobile manufacturers, who are the members of the National Automobile Chamber of Commerce, upon the members having done the greatest volume of business during the previous year. The figures on which the 1922 award was made proved Buick to be the largest builder of six cylinder cars in the world.

What the Buick car means to the people of United States, the McLaughlin-Buick Canada's Standard Car means to the people of Canada. A quality car built on quality basis enables the McLaughlin Motor Co., to sell it at the present low prices.

Canada's confidence in McLaughlin-Buick is expressed in the number of McLaughlin cars seen every day in every locality working under all conditions.

Constant service at all times is the ideal built into each and every car.

The McLaughlin factory Oshawa has been forced to run ther factory from sixteen to twenty-four hours per day, working two and three shifts to keep pace with the great demand.

Mr. A. Brown of this city, their representative gives a local emphasis to this when he states that his orders for new cars since the first of August is over double that of last year for the same period.

APPEAL TO NATION FOR A REAL PEACE

LONDON, Jan. 21.—An appeal to the nations to establish a real peace by which International confidence and world trade might be restored was made by Prime Minister Lloyd George in a lengthy speech before the National Liberal Conference here to-day. He lauded the achievements of the Washington Conference, declaring it had played an especially notable part in restoring the understanding between Great Britain and the United States and said the task of the coming Genoa Economic Conference would be to "end the constant wars and rumors of wars."

Mr. Loyd George said he looked to the Genoa gathering to restore peace in the east and he pleaded for a reduction in the cost of armament.

Discussing the Washington Conference the Premier said: "Peace of the world largely depends upon good understanding between the United States and ourselves. The Conference has done more than anything else to restore that understanding."

The Premier said that if there had been a conference in July, 1914, there would nto have been a war in August, 1914.

"No International Conference ever settled Europes problems," he declared, "but they have advanced the cause of peace on earth. I have profound faith and conviction in the ultimate reason of mankind."

Touching on the advantage accruing to the Empire from the Irish settlement he said that it was "the first time in a century that we have had an Irish government established with the whole-hearted sanction of the people of Britain."

The Irish settlement had enhanced the prestige of Great Britain throughout the world and had deprived her enemies of force of that taunt that we were always willing to give exalted advice to other nations, which we never followed ourselves."

UNITED STATES DOCTOR MAKES STARTLING OFFER

Will Send Handsome Spectacles on Trial to Anyone.

Everyone who wears glasses or suffers from eye strain will be interested in the remarkable offer of Dr. Rithoiz, the famous eyestrain specialist, Canadian Suite No. 38, Madison and Laffin Sts., Chicago, Illinois, U.S.A., to send a pair of his handsome extra large size "True Vision" Tortoise Shell Spectacles Free on trial, to any reader of this paper who writes him. These splendid Glasses will enable anyone to read the smallest print, thread the finest needle, see far or near, and prevent eyestrain or headaches. These Spectacles are said to be equal to any sold at from $12.00 to $15.00 a pair, are very handsome in appearance and will last a lifetime. They are very becoming and your friends are sure to compliment you on your improved appearance. Don't send any money. Simply your name, address, and age, and state the length of time you have worn glasses (if any.) He will send the glasses at once by Prepaid Parcel Post, for ten days in your own home absolutely free. If you are satisfied in every way and want to keep them, you are then to pay the small charge of $4.49 otherwise return the glasses and you are out nothing. If you accept his offer at once he will enclose the glasses in a beautiful leatherette springback pocket-book, gold-lettered Spectacle Case which is to be yours, free of all cost.

SPECIAL MUSIC AT ST. ANDREW'S

ANOTHER TALK ON "THE STAFF OF WHICH LIFE IS MADE" BY REV. MR. ROLLINS.

"Character," the subject taken by the pastor, Rev. James Rollins, in St. Andrew's church last Sunday evening, was a most helpful message. Tomorrow evening the series of talks will be continued and the many who are interested will find this service one of the very best of the sereis.

Special music as follows has been arranged by the choir:

Evening Music.

Anthem—"Still, Still with Thee" —Speaks
(Solo part by Mrs. Maurice Park.)
Ladies' Quartette, "The Lost Chord" —Sullivan.
(Mrs. Brooks, Mrs. Turner. Misses Allen and Pilling.)
Anthem (unaccompanied ....
("God that Madest Earth and Heaven." Buck)

ADDITIONAL SUBSCRIPTIONS TO NAVY LEAGUE

A GOOD RESPONSE IS BEING GIVEN TO THE APPEAL.

In addition to the subscriptions already acknowledged for the Navy League Fund, Mr. Dunsford has received the following:

Mrs. T. G. Haslett	$ 25.00
Mrs. Walsh	25.00
Miss C. Dickson	10.00
Miss M. Dickson	10.00
Mr. G. N. Gordon	10.00
Mr. W. T. Belleghem	2.00
Mr. W. J. Thompson	5.00
Mr. F. L. Roy	5.00

THE WHOLE CATHOLIC WORLD MOURNS THE DEATH OF HIS HOLINESS POPE BENEDICT XV

(Continued from page 1.)

asked by Pope Benedict to pray for hom.

During the whole of yesterday, except at times when breathing became tremendously difficult, Pope Benedict maintained a calm, serene cheerfulness. Last evening, although oxygen had to be administered, the Pope remained bright.

After a visit by the Cardinals, who were permitted to pass through the room last evening and kiss the Pope's hand, Pope Benedict said: "If it please the Lord that I shall work again for the church, I am ready. If He says it is enough, let His will be done."

The Pope's voice was very weak.

A statement as to Pope Benedict's condition, issued at 10 o'clock today, declared that should the unexpected sleep into which the Pope had sunk, continue for several hours, it hmight justify hope for his recovery.

Rapidly Failing.

ROME, Jan. 21. — At 8.15 this morning Pope Benedict was still alive but rapidly failing.

At 5.15 the Pope was reported by Prof. Battistini to be dying. He said the Pontiff was "passing away quietly." The heart action was commencing to become irregular and pulse intermittent. Grand Plenipotentiary Cardinal Giorgi, and other prelates entered the sick chamber at six o'clock and chanted prayers for the dying Pope, who was rapidly sinking.

Since early morning a crowd gathered before St. Peter's. Carriages and automobiles bearing Cardinals, diplomats and distinguished personages kept arriving all forenoon, but few were permitted to approach the Pope's apartment.

In his slight delirium during the noon hour the Pope resisted efforts of physicians to listen to his heart action and expressed a desire to rise and perform his usual duties.

AFTERNOON BULLETINS.

ROME, Jan. 21.—(1 P.M. Bulletin.)—Dr. Battistina, one of the Pontiff's physicians, said that the end was appraoching rapidly for the Pope and that it was only a question of hours.

Pope Benedict passed into a sleeping condition during the forenoon to-day and doctors indicated that they would not abandon hope if sleep continued for three or four hours.

ROME, Jan. 21.—(2.10 P.M. Bulletin.)—At 2.10 the Pope's physicians weer momentarily awaiting the end. They issued no bulletin after visiting the Pontiff at 1 p.m.

ROME, Jan. 21.—(2.30 P.M. Bulletin.)—Pope Benedict XV sank into a comatose stae this afternoon, and it is unlikely that he will live until evening, Dr. Battistini, Papal physician, announced at 1.45 p.m.

Only injections of camphor oil give the Pope relief, Dr. Battistini said.

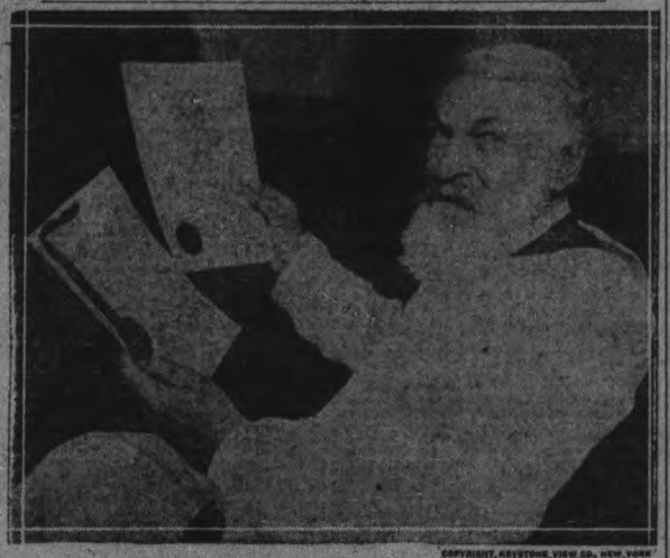

LICENSE ISSUED TO DR. LORENZ BY STATE BOARD

Dr. Adolf Lorenz, famous Viennese orthopedic surgeon, received his license to practice surgery in New York State. The Board of Regents simply indorsed the copy of the license issued the surgeon in 1902 by the State Board of Health in Illinois. This will end all controversy over the legal rights of Dr. Lorenz to practice in New York State.

FOMENTATIONS FOR HIS EYE TROUBLE

When Billie Kerr fell off the roof of the garage and hurt his head and face, the doctor ordered fomentations to be applied to his eye every four hours for 20 minutes at a time.

There was consternation in the household; but eyes are very import and, and despite the small boy's protests his mother carried out the orders faithfully.

"I had to put stupes on my William's stomach last year," said a distant cousin who had come to visit.

"But stupes and fomentations for the eye are entirely different," said the small Billy's mother quietly. "You use pieces of flannel for stupes and small compresses of gauze or absorbent cotton for eye fomentations."

As she spoke (for it was the first time the treatment was given) Mrs. Kerr carried a towel, a bath thermometer, a small basin and a pitcher of boiling water to the couch where Billy lay. These articles she arranged on a large tray on a table beside the couch. Then she brought scissors, a roll of absorbent cotton and a paper bag to hold waste cotton. For she knew that one needs a number af compresses to treat an inflamed eye and that the same compresses may not be used a second time.

Cutting a dozen compresses of cotton about one and a half inches square, she put a towel under Billy's reluctant head. Then she poured hot water from the pitcher into the small bowl, tested it, and found it to be 110 degrees Fahrenheit, which was the right temperature for eye fomentations.

Wringing a compress from the water was the right temperature for eye for two minutes, discarded it, and applied a fresh one. Keeping the water at the required temperature, Mrs. Kerr continued this treatment for 20 minutes, while the family looked on.

"I like it", said Billy at last, which was his mother's reward.

Pretty Heiress:—"But, father, if you refuse, poor Jack will die of a broken heart.'

MOTHER! MOVE CHILD'S BOWELS WITH "CALIFORNIA FIG SYRUP"

Hurry mother! Even a sick child loves the "fruity" taste of "California Fig Syrup," and it never fails to open the bowels. A teaspoonful today may prevent a sick child tomorrow. If constipated, bilious, feverish, fretful, has cold, colic, or if stomach is sour, tongue coated, breath bad, remember a good cleansing of the little bowels is often all that is necesasry.

Ask your druggist for genuine "California Fig Syrup" which has directions for babies and children of all ages printed on bottle. Mother. You must say "California" or you may get an imitation fig syrup.

KING GEORGE OPENS PARLIAMENT.
Irish Guards dipping colors as the Royal Coach passed by.

THE STAR OF HOPE

Oh Hope! Thou sar of the morning
That glows in the eastern sky,
How oft hast thou beamed upon me
When I have been ready to die:
Shut up oft in Doubting Castle
A victim of Giant Despair,
Thou hast said, Here's the key of Promise,
Arise! and get out of here.

Haste! The delectable mountains
Are not very far away
Great things the shepherds will shew you,
If you loiter not on the way:
Things that will make you sober,
Things that will make you glad,
That this far you've come on your journey,

TRUE FRIENDSHIP.

Those who have never known the depth of human suffering can never know the joy of the heights of bliss, and those who have never known real loneliness can never appreciate a true and genuine friend.

The lads who have no mother,
The lads who have no home,
Oh God take pity on them
Wherever they may roam.

Ah there's no need to say it,
He knows, and He doth care;
'Tis our hearts lack the knowledge
To know them everywhere.

A GOOD APPETITE GREATLY DESIRED

THE OCCASIONAL USE OF A TONIC ENSURES A GOOD APPETITE AND GOOD HEALTH.

Loss of appetite is a common trouble, and indicates that the digestive system is out of order. Lacking a healthy appetite many people go too long without food, or eat sparingly because food seems to distress them, and it is no wonder they complain of being constantly tired unable to stand any strain. All this simply means that the digestive system is not doing its proper work and that the nutriment that should come from the food is not being distributed to the various organs of the body. In other words, the blood is growing thin and watery. In such cases what is needed is a tonic and among all medicines there is no tonic can equal Dr. Williams' Pink Pill. Take a short treatment with these pills and note how promptly your appetite returns and your power to digest food improves. The value of Dr. Williams Pink Pills in cases of this kind is shown by the experience of Mrs. William Bennett, Cleland Corners, N.S., who says: "For a long time I suffered much from indigestion. I could hardly eat, and anything I did eat disagreed with me. The result was I became badly run down. I suffered greatly from headaches, and often passed sleepless nights. I had taken a great deal of doctor's medicine with very little benefit, and having read much about Dr. Williams' Pink Pills I decided to try them. The result has met my best expectations. My digeston is now as good as ever; I sleep well at night, and have gained in flesh, and now when anyone in our family is ill this is the only medicine to take."

The best time to begin taking Dr. Williams' Pink Pills is the moment you feel the least bit out of sorts. The sooner you do so the sooner you will regain your old time energy. You can get these pills through any medicine dealer or by mail at 50 cents a box or six boxes for $2.50 from The Dr. Williams' Medicine Co., Brockville, Ont.

DAD'S AWFUL FIX.

The tiny maid, held up to hear her father's voice on the telephone, burst into tears. "What are you crying for?" asked her mother.

"Oh, mamma," sobbed the child, "however can we get dadda out of that little hole?"

THE MEDIUM OF THE HEART.

Love went forth on a venture,
And found a wounded soul,
She ransacked her whole heart-treasures,
And poured on him the whole.

Could she? Oh, could she, save him?
She wept, she worked, she prayed,
And heaven returned an answer—
A precious life is saved.

LOWER BUILDING COSTS.

Get 1922 prices; start your building early. Give employment. Get best weather conditions.

Wanted—6 good building lots. State lowest cash prices.

For Sale—1 only 6-room modern brick house on car line, near C.G.E. Deep lot. $2,500, easy terms.

A. B. CUNNINGHAM
Building Contractor, 331 Reid Street
Phone 1261W.

Why Not Invest Your Savings?

Shrewd young men nowadays regard a savings account as the stepping stone to a permanent investment where the principal is just as safe and the earnings much larger.

All over this country are hundreds of savings accounts of a hundred dollars or more which could be invested in bonds of the highest security and yielding almost double the interest return.

What about yours?

Aemilius Jarvis & Co. (Limited) for over thirty years have been successfully guiding the investments of thousands of Canadians.

We recommend only securities of the highest standing.

Write for the Investment Guide.

Before you invest, consult us.

Æmilius Jarvis & Co. LIMITED
Jarvis Building, 103 Bay Street, Toronto, Canada. Established 1891. 35 Copthall Avenue, London, E.C.2., Eng. Ottawa, Canada
INVESTMENT BANKERS

THE FAMOUS

Thermos Heating System

CHEAPER FUELS WILL SERVE

—With the THERMOS HEATING SYSTEM it is not imperative that Anthracite Coal be used. With slow combustion assured, Coke and Bituminous Coal may be used to great advantage at prevailing prices. Write for Catalogue.

A. J. LA FAY
110 BARRIE BUILDING ::: 'PHONE 1254
PETERBOROUGH, ONT.

RHEUMATISM

Rheumatism is produced by the accumulation of Uric Acid in the blood, and this poisonous substance attacks and inflames the membrane covering the joints and separating the muscles, thus producing severe pains. If the waste products of the human system are not properly carried off, Uric Acid forms and is deposited in the joints and between the different layers of muscles. DR. HENDERSON'S HERB TABLETS will correct this by its action on the kidneys and removing the Uric Acid from the blood. Try them and watch the results. If they fail your money will be refunded.

Dr. Henderson's Herb Tablets are put up three sizes—25c, 50c. and $1.00 per box, at Bond's Drug Store and Warne Drug Co., Ltd.

The Henderson Herb Co.
Toronto Ont.

Rehill's New Coal Yard

Hard and Soft Coal at Closest Prices

Cement	**Lime**
Wall Plaster	**Plaster Paris**
White Rock Finish	**Mortar Colour**
Plasterers'Hair	**Plaster Board**

THOS. A. REHILL
210 Wolfe St. (near C.P.R. Station)
'Phones—Office. 245; House. 665W.

THE CAPITAL

ALE
STOUT
LAGER
2½ Per Cent.

Brewed in the Old Way.
We Guarantee the Purity and the Quality of our Product.

The Capital Brewing Co., Ottawa, Ont.

These Goods are Sold by ALL the Licensed Hotels in Peterborough. Private Families may leave their Orders for Not Less Than One Case (2 Dozen Bottles) with **Ernest Withern, 350-352 Water Street (opposite Market Square).**

COAL AND WOOD

COAL IN ALL SIZES AT LOWEST PRICES.

Mixed Slabs, long	$9.00
Mixed Wood	$9.00
Hardwood	$13.00
Cutting, per cord	$1.50
Splitting, per cord	$1.00

PETERBOROUGH FUEL & TRANSFER CO.
134 Aylmer St. Phones 270 - 362

WEATHER STRIP

Saves you Money in Fuel — Makes your House Comfortable —Does not cost much to put on.
CHAMBERLAIN'S WEATHERSTRIP
is the Best. Ask us for an Estimate on House, Factory, or Office.

J. H. VANCE
773 AYLMER STREET
'Phone 1292. s-t-t

Glistening White Bathrooms And Sanitary Fixtures

Installed on short notice, Modern Plumbing means Sanitation and Health.

Our ability and experience assures you expert plumbing service.

Our Prices are entirely Within reason.

ARCHIBALD & RICHMOND

Sanitary Plumbers and Heaters
389 Water St. Phone 1149J

CANADA LIFE BUSINESS EXCEEDS 1920

GAINS OVER PREVIOUS YEAR UNIQUE

Company Enters 75th Year of Service

CANADA LIFE policyholders are scattered far and wide, and it is with the desire of reaching them in the quickest and most readable form that this report is being published in the newspapers by the Company. A booklet containing even more complete particulars will be mailed upon request.

CANADA LIFE HAS RECORD YEAR IN 1921

Annual Statement Reviewed by President H. C. Cox

I am happy to say that in our Company we have been able to reach the objective set at the beginning of the year. Having in mind the large volume of new assurances sold in 1920 we felt we should not be too ambitious in 1921, and consequently fixed as our goal $70.000.000. This figure has been exceeded by $900.000, giving us the handsome increase of $7,900,000, or 12 per cent. over 1920, and bringing the assurance in force to $320.000.000. In view of the general decline of 15 per cent. in new business in 1921 we are proud, but I hope not unduly so, of the fact that ours is, so far as we know the only Canadian company reporting a business in excess of that of the preceding year. Great Britain has again given us a very gratifying contribution, and it will interest you to know that the Province of Quebec has had a large share in our success. Some years ago we commenced issuing policies in French, and have followed this up by publishing the annual statement and all advertising matter in that language. As the Canada Life was the first company to enter Quebec, having done so in 1853, we has been the first to issue in the French language a course of instruction for salesmen, and we have had several requests to allow its use in colleges and schools. We have, of course, very considerable sums invested in that Province.

In the course of the year I visited with the General Superintendent, the offices of the company in Great Britain, in the United States and throughout Western Canada. Everywhere we found in our representatives that healthy optimism and strong assurance of success which surrounds men who have striven out of the fogs of depression and have turned to their own advantage and to that of their institution the lessons to be learned from constantly changing circumstances. The persistent cheerfulness of the life assurance salesman is of untold value not only to himself but to the public with whom he mingles, and enables him to present his proposal with the conviction that it carries with it that relief from worry and that mental repose which leave one free to prosecute the unhampered one's ordinary business or profession, with its normal benefit to the State.

You will remember that two years ago group insurance was introduced in Canada. The channel to which this particular form of coverage was to be directed has, through the widespread curtailment of operation in the industrial world, been largely closed to us, but in its stead there has opened another avenue which has proven interesting and remunerative. This includes employees of many municipalities, of banks and trust companies, of educational and other institutions.

Policy Loans.

Influenced by the prevailing conditions in finance, policy loans, according to available information, have been resorted to in greater measure than before and more particularly in rural districts. Continual warning is being given by all companies in the effort to drive home the danger of impairing the equity in one's policy, and persistent propaganda is carried on looking to the repayment of loans already incurred. With others, this company has experienced an increased demand from this source, but the result of our campaign for repayment or reduction of existing loans has been so marked that the net increase in the aggregate amount thus invested has not been above the average. This is encouraging, and lends color to the belief that the means being adopted to augment our present effort toward decreased terminations and increased conservation will prove of value. It is thought that during the early policy years a constructive and reasoning influence may be effective in keeping the assured informed and interested in his policy. This can be done best from the Home Office, and special machinery has been set up for the purpose. A policy saved is a friend made. So we shall strive to prevent the lapse rather than to secure the reinstatement, upon the theory that it is wiser to lock the stable door before the horse has been stolen.

Surplus Earnings.

It has been our good fortune, even throughout the disturbance of war to be able to report from year to year a continuously increasing earning power, and 1921 maintains the worthy succession. There has been no unusual factor affecting our death ratio, so that the saving as between the losses actually incurred and those provided for has been greater than ever before, and this added to the earnings from other sources aggregates $2,600,285.46. This is the largest surplus earned in the company's history, extending over 74 years, and not only ensures the continuance of our bonuses upon the present scale, but enables a slight increase upon some classes of policy. It is most gratifying that we have been able to achieve this remarkable surplus while accepting seventy millions of new assurances. This experience is unique, and must greatly increase the already large confidence of our members and of the public in our institution.

Sound Investments.

One of the most important factors in the success of a life assurance company is the character of the securities in which its funds are placed and the net rate of interest they yield. I am able to say with great confidence that the investments of the Canada Life are second to those of no other institution anywhere, and that combined with this great safety is a most gratifying interest return. In the early part of the year we were still able to acquire securities of undoubted value at prices approximating those of the previous year, but latterly the market has shown an upward tendency, with a consequent slight decrease in yields. We have, however, been able to employ our investment funds to advantage, and our net rate for the year, 6.17 per cent., indicates another small step on the ascending scale. The demand for mortgage loans continued, and our managers have again exercised fine discretion in their recommendations. Some of these loans are to cover accumulated bank advances, some to enable further development, while still others are required to carry the borrower over the period of stress occasioned by the unhappy reduction in the value of his crop. All loans granted this year have been in only the best districts, and, as usual, upon our own valuations. I venture to reiterate that our farm loans average only 7.06% per acre. The frequently disturbing experiences in some portions of the Western Provinces perhaps you will permit me to say that this company has been particularly well and happily advised since the inception of its loaning operations there, and that consequently we have extremely few if any, loans in the districts which have proven so undesirable alike for the farmer and the investor. The difference between the ultimate price received for wheat and cattle and that anticipated, has, of course, been reflected to some extent in interest payments, but our 10,000 borrowers have, on the whole, done as well as could be expected, and our aggregate collections show a very satisfactory increase over last year. As usual we have not included in the asset described as "interest out-standing" any sums in arrear which appear doubtful of collection. It is unavoidable that amongst so many borrowers some will fall by the wayside, but we have never yet had to accept a net loss upon properties coming into our hands.

The funds arising from our operations in Great Britain we have continued to invest there pending a turn in the exchange situation, and have now in that country securities of $1,567,334, with an average yield of 6.03 per cent.

Your assets have, as usual, been valued upon a most conservative basis, and you will remember the special contingent fund of $200,000, which you have set up as an additional protection and stabiliser.

It was our great misfortune to lose this year a dear friend and colleague in the death of Dr. John Hoskin, K.C., who had been one of your Directors since 1896 and Vice-President for some years. For a time he resided in England, and while there was most helpful as Chairman of the Board in Great Britain. Indeed throughout his association with the company he felt a keen responsibility for its success, and gave most freely of his time and counsel to ensure it.

Seventy-five Years' Service.

We have just entered the company's seventy-fifth year. In honor of this anniversary we have fixed as our objective in new assurances seventy-five millions of dollars, and your Directors have authorised an increase in the limit of risk to be carried upon one life to $75,000. Your officers and representatives in the field are high spirited and hopeful, but would value the support of every policyholder and shareholder in the extension of what is after all a business very personal to each of you and in the progress of which you each have a very lively interest.

The statement which has been submitted for your approval results from the cheerful and continuous effort of all branches of the service, and your Directors desire to cordially thank all who have had a share in it.

My warmest thanks are again rendered to the members of the Directorate ,to our Board in Great Britain, to the officials, the medical directors, the solicitor, the agencies and the loan managers and each individual unit in the Home Office and in the Field, for the courtesy and consideration with which their generous support has been given throughout the year.

MANY PROOFS OF SUCCESS

Business written by this Company in 1921 exceeds the remarkable record of 1920 by 12 per cent., or over $7,600,000, total business in the year amounting to almost $71,000,000.

The total business in force in the Canada Life, now amounts to over $320,000,000.

The excellent rate of interest earned on investments, being 6.17 per cent., which is an increase over the 1920 rate, is in line with the Canada Life policy of "Conservative Progress," and indicates but another step on the ascending scale. This is one of the chief contributors to surplus earnings.

There has been no unusual factor affecting the death rate adversely.

This saving, when added to the earnings from other sources, aggregates $2,600,285.46, the largest surplus earnings in the Company's history, extending over 74 years.

Group Insurance business, secured with the Canada Life in 1921, was double that of 1920, amounting to $5,333,950, and giving insurance protection to 4,501 employees of various firms, municipalities, etc.

Dividends paid to policyholders were very satisfactory in 1921, being $1,513,000.

Facts, such as these, are unmistakable signs of the steady progress which the Canada Life has been making for a great number of years.

THE PRESIDENT'S ADDRESS

MR. HERBERT C. COX REVIEWS BUSINESS OF 1921 BRIGHT OUTLOOK FOR CANADIAN BUSINESS

1921 has had many unusual features—not all pleasant, but, on the other hand, not all unpleasant. The process of readjustment has continued with a further lowering of prices and slackening of trade. Merchants and manufacturers in general have been compelled to accept additional reductions in their inventories, and it seems possible that they have not yet reached a finality in this regard, but the nearer we approach to pre-war levels the more hopeful the outlook for future improvement appears to be. Our foreign trade, like that of other countries, shows a material diminution, but with the mitigating fact that exports are more nearly balancing imports, which is a healthy sign and a step in the right direction. We have still some distance to go, however, before the premium on New York funds can be entirely eliminated, and there will be necessary a still more marked decrease in our purchases abroad, with a concurrent increase in our outside sales, if this is to be accomplished. It is an undertaking in which the individual may share. In the wider field of world exchange the best minds are at work in the effort to devise ways of bringing about stabilization, and it is hoped some degree of success will result. Greater production everywhere would seem to be a prime essential.

The influence of wages upon production is of paramount importance, and the attitude of labor in this regard will have a powerful effect, which will also be reflected in the correlated problem of unemployment. The latter long ago reached the point of seriousness, and the indications for the coming months do not encourage us to look for early improvement unless those seeking work show more willingness to accept it at a wage more commensurate with the altered living costs and which will enable employers to undertake contracts with prospect of a reasonable return. Much risk is involved. When this basis is reached, enabling the product of factory and mill to be turned out at a lower cost, the buyer will be more ready to enter the market, and construction of all kinds will receive a great impetus. Building contracts aggregating many millions of dollars which are dependent upon the labor factor are ready to be placed, while others, which now require national treatment and support.

A National Need.

Much has been said and written, both for and against Canada's National Railway undertaking. We all know the underlying facts leading to the Government's assuming the roads. We all know the difficulties which surrounded and continue to surround their operation. Only constructive criticism is helpful. The assistance and co-operation of its 5,000,000 owners can secure the success of the National Railway, and as our population grows its progress will quicken. An aggressive immigration program is necessary. The peoples of Europe as not seeking new homes in as large numbers as had been anticipated, but Great Britain is fostering a reasonable emigration to the overseas Dominions. Canada has facilities for making her new citizens and should get a good share of a major share of those who will thus leave the homeland, but she must be alive to the fact that our sister Dominions are offering transportation and other inducements which must be offset in some way if we are not to lose out in the race. Men and women in greater number and more quickly than natural increase can provide them have been and are the great need of our country, and a strong policy looking to their rapid and steady acquisition will command a ready support. For many years the Canadian Pacific Railway Company has had an important share in the peopling of our Western Provinces, and they now appear to be about to embark upon a very comprehensive plan involving many millions of dollars and providing for many thousands of settlers. This private enterprise is, of course, of enormous value to the country, but it is hoped the Government will not fail to materially augment it, realizing the responsibility to be one of a national character, which requires national treatment and support.

Soldier Settlement.

Settlement of soldiers on the land is making considerable progress. Up to October last 27,142 returned men had been thus placed, out of a total of 61,824 applicants; 21,000 had obtained loans aggregating $38,500,000, while some 6,000 had come on free Dominion lands without financial assistance. Nearly 900 men have already repaid their loans in full.

The Crop Situation.

The general crop situation has been so thoroughly explored in reports already published that repetition of it is unnecessary and undesirable. I should like to say, however, that banks and lending corporations on the whole, have done everything possible to minimise the hardship of individual and the dislocation of his activities. The dependable conservative customer has been enabled to carry on, and the well-intentioned borrower is not being pressed. Stock likely to repay feeding will be carried through the winter, while the poorer grades are being sent to market. Those who are short will be able to obtain seed, and the perennial hope of the farmer will support him into another year of intense effort, which, we trust, will have its ultimate and full reward. One cannot but be impressed by the recuperative power of the Western farmer and by his determination not to be permanently disheartened by setbacks which are really only temporary, though they may seem to be uncomfortably frequent. This dauntless spirit is the nation's first line of defense and the most potent protection of the important investments made by loaning companies in the grain-growing Provinces.

Field for Life Assurance.

It is no surprise that the altogether unusual amount of life assurance sold on this continent in 1920 should not have been equalled in the last twelve months—the wonder is rather that the shrinkage in volume is only 15 per cent., and in Great Britain about 20 per cent. This is only another indication of the appeal life assurance makes to the public under any and all circumstances. It is one of the great silent stabilising factors in business and in the home. There has been in evidence in the United States for some considerable time a tendency upon the part of bankers to ask for life assurance as collateral security in cases where the personal equation would largely into the granting of credits.

The desirability of such protection has of late been attracting the attention of Canadian bankers, and we look for an increased demand from this source. The life of the borrower is of such importance to the lender that, in our opinion, this form of protection is as necessary as is the insurance of merchandise. Greater co-operation between the banks and insurance companies in this direction could not fail to be of mutual advantage. It is understood that in future the amount of life assurance carried will be a feature of all credit reports issued by two of the leading credit agencies and will serve its influence in determining the general financial status of the individual or corporation under review. This growing realization of the value of life assurance in financial relations is greatly widening the field for the companies, and warrants our belief that there can be no serious recession in their advance from year to year.

There is also an increasing demand for assurances in large volume to provide immediate cash resources out of which estates may meet inheritance taxes, which are now such a burdensome factor in all countries. This is a comparatively new avenue of development, but is full of promise.

Life assurance and what it accomplishes appeals to the common sense of a people, but it is curious that, although no persuasion is required to induce one while alive to provide the daily necessities for his family, much influence must be exerted before he is prevailed upon to make certain similar provision when he has gone. Hence the need for well educated, well trained and well equipped salesmen who can command the respect and confidence of the public and who can portray lucidly and accurately the salient features and advantages of the co-operation made possible through the life assurance company. Happily the standard of character and preparedness in company representatives is rapidly rising and is influencing not only the volume but the selection of business with its effect upon the death rate. Advancing years are bringing larger experience on which to base a forecast of life, and medical directors are consequently able to deal with a greater degree of confidence with individuals offering more than the usual hazard. We are gradually but constantly drawing nearer the great ideal—protection upon some basis for every man. Meanwhile, in spite of the enormous amount of insurance sold annually, we cannot overlook the total inadequacy of the protection carried by the people of this continent, since not more than six in each hundred are sufficiently covered. In Canada the total assurances carried are $3,000,000,000, or slightly more than the National Debt.

Favorable Mortality Experience.

The death losses experienced by the companies in general in the twelve months have been less than usual, and reflect the improved health conditions of the people at large as well as careful medical selection. This is important, since much of the profit returnable to the policyholder arises from the saving made possible by the difference between the actual death losses and those expected and provided for. In the endeavor, however, to effect such saving and its subsequent return to the assured, we must not lose sight of the chief function of life assurance, but must strive to make its protection available in a constantly widening circle.

Government Supervision.

We can be aided or hampered in our service to the public in the measure in which the laws which govern our operations are reasonable and flexible or local and burdensome. The Federal Insurance Act of 1917, with its provisions for supervision, affords ample machinery for the companies and a splendid protection for the assured. This Act is administered with fine capacity, has attained the result required of it and has gained recognition as being most comprehensive and effective in its scope. Each Province has also its own legislation, and an effort is now being made at the suggestion of the Superintendent for Ontario and in conjunction with the revision of his Provincial Act, to secure the adoption by the various Provinces of uniform regulations. This will be desirable and helpful as tending to simplify and clarify the conditions under which the companies operate, while not lessening the thoroughness or value of the inspection and supervision to which they are now subject. The rights and safety of the insured can be and are fully and excellently conserved by one examination of the offices annually, and it is to be hoped that nothing will be done by any Legislature without careful and thorough consideration to multiply this supervision with a consequent heavy and avoidable expense, which must be borne by the policyholder. It is worthy of note that no policyholder has ever lost one dollar by the failure of a Canadian life assurance company.

Institutional Advertising Continued.

An interesting experiment, new to life assurance, but already successful in other businesses, was tried during the last few months in the form of what has been termed "Institutional Advertising" or general publicity in the daily Press throughout the country. The expense was shared by the companies upon an agreed basis and the result has been so favorable that it has been decided to continue the campaign, but on an enlarged scale, for the ensuing year. The undertaking is managed and the copy prepared by a representative committee of the companies—men who have a knowledgeable connection with the business they represent and clearly the public they address. This recognition of a common ground and common aim must create a more healthy atmosphere, in which the prospective assurer will see more clearly the great institution of life assurance with all it conveys and in which the salesman will be free to urge the service he offers rather than the competitive qualities of individual companies. If the people are to be insured as they should be there is not only ample room but great need for every company.

LIFE INSURANCE FOR BUSINESS PROTECTION

The volume of Business Insurance on our books is increasing each year, and a substantial portion of our production for 1921 was made up of life insurance taken for business protection. This form of insurance is more and more taking its place as an important economic factor in the business world, and nearly every class of business activity is recognizing its need and value.

The policies issued for business purposes cover a wide variety of insurance needs. They are taken for various reasons—to provide a cash fund for emergencies, to strengthen credit, to redeem bonds at maturity, to take over the deceased partner's interest, to create a sinking fund, to furnish an investment for surplus funds, to provide for retirement of members, to endow religious, educational or charitable institutions, and many other purposes.

The policies vary in amounts from small sums of two or three thousand dollars up to one million dollars, or more, for all kinds of business organizations, from the small one-man corner grocery or the moderate sized partnership up to the large limited corporation. It is realized that Business Insurance is just as necessary to the many small business concerns found in every city, town and village as it is to the big firms and corporations; in fact the small business is usually in greater need of this protection, as it is more closely related to the home, and often represents the whole estate of the owner, or partners and their families.

It is, therefore, not surprising that business men of to-day are increasingly making use of this form of protection. The success of any progressive concern usually depends on the lives of one or more members whose loss would, in most cases, serious matter for the business. Such men have a value to the business that is far in excess of their salaries, and the cash fund derived from Business Insurance in event of their death helps to solve the matter of readjustment and replacement. Moreover, it is generally known that banks are now placing greater importance on life insurance protection before extending credit to those who apply for loans, and a substantial amount of Business Insurance is effective to strengthen the credit of any business man or firm.

The field for Business Insurance is almost unlimited.

During 1921—

The Canada Life Assurance Company

(Established in 1847.)

Made the following substantial progress:

		Increase.
Total Assurance in Force increased to	$320,090,000	$43,423,000
Total Assets increased to	80,098,000	3,989,000
Reserves for Protection of Policyholders	68,590,000	4,925,000
New Assurances Issued in 1921	70,969,000	7,444,000
New Assurances paid for in 1921	62,063,000	3,802,000
Surplus earned in 1921	2,600,000	433,000
Total Income for 1921	$15,538,000	
Dividends to Policyholders in 1921	1,513,000	
Total Payments to Policyholders in 1921	6,586,000	

Above, in brief, are the results for 1921, as shown by the Financial Statement.

Below are some of the noteworthy achievements of the year:

1. Dividends to Policyholders maintained at the high standard set by the Canada Life.
2. Made the largest surplus earnings in the history of the Company, extending over seventy-four years.
3. Further increased the average interest earnings to 6.17%.
4. Continued to improve service to public by special educational training of field force, 50% more representatives having benefit of this instruction than in previous year.
5. Placed more insurance with present Policyholders than in any other year, and increased public interest in Monthly Income, Business, Estates and Group Insurance.
6. Wrote more than twice the amount of Group Insurance placed in previous year.

(A Complete Annual Statement Will Be Mailed Upon Request.)

OF INTEREST TO POLICYHOLDERS

In view of the general decline in new business we are proud, but not unduly so, of the fact that ours is, so far as we know, the only Canadian Company reporting a business in excess of that of the preceding year.

The strength and stability of your Company is undisputed, as may be seen from its remarkable record of success, even during 1921. Its assets of over $80,000,000 are invested in the highest class of securities, such as Dominion and Provincial Bonds and Debentures, Mortgage Loans and other investments equally sound and reliable which yield a good rate of interest.

The Canada Life paid in 1921 to policyholders $6,586,000, and notwithstanding these payments made during the year increased its assets by $3,989,000.

A Contingent Fund which was set up some years ago as an additional protection and stabilizing force has been maintained, and is ready at all times for special contingencies.

A particularly good feature of the year was the low percentage of loans on policies.

While a policy is perfectly good security, it is a satisfaction to note that policyholders appreciate the value of keeping their policies intact, and also the advisability of paying off their loans so as not to mortgage this, their best asset.

Frequently a policyholder will pay off a little at a time, thus gradually reducing the indebtedness, and the Company is always ready to assist by accepting these small payments whenever convenient. In the meantime, while the loan exists, there is an easy and convenient way open to most policyholders in good health to insure the loan, so that it will not be deducted from the face of the policy, if death occurs within a certain time, and while the loan is being paid off.

A letter to the Home Office at Toronto will bring particulars as to this.

LIFE INSURANCE TO SAFEGUARD ESTATES

Another development of life insurance service is found in the increasing use of insurance to provide for Succession Duties—the taxes that must be paid to the Government on the value of estates that are passed on to others.

The need of life insurance to clear off Succession Duties, or Inheritance Taxes, has been more fully recognized in the United States, and an enormous volume of business is written each year for this purpose. In Canada this need is only now being brought to the attention of well-to-do men and women in a general way, and there is no doubt that, in this direction, will be found an enlarging field of insurance business.

Not only the estates of millionaires and wealthy people stand in need of life insurance to clear off these Duties, but smaller estates of moderate value also require this provision if the property is to pass on intact without sacrifice and delay. The records of Trust Companies and personal Executors of estates can show many instances where valuable securities, real estate and other holdings of the decedent have of necessity been sold at a loss to provide the funds required for the Duties. Every estate of considerable size and value is depleted by this debt that arises immediately upon death of the owner unless adequate provision is made during his lifetime for payment of these taxes. It is not convenient, or even advisable, to set aside cash funds at a low interest rate to provide for this debt. In fact well-to-do men seldom carry on deposit large sums of money. Almost invariably their money is invested in their business or in securities or property, the value of which depends on the condition of the market, and cannot always be turned into cash and sold profitably. Yet when the time comes that a man's affairs become the affairs of his estate his Executors need available funds to pay the Succession Duties on that estate, and pay them promptly.

A large proportion of estates in Canada are left without available cash funds to pay the Provincial Succession Duties. Where no provision is made for sufficient ready cash, the administration of the estate is necessarily delayed until the required funds to pay the Duties have been obtained by the sale or by mortgage of the estate. It very often happens that this cannot be done within a reasonable time without a considerable sacrifice of value, and often it causes inconvenience and trouble to the beneficiaries.

Life insurance offers the simplest and surest way to provide the needed reserve fund to pay Succession Duties and clear off this debt on the estate so that it can be passed on without loss or delay to those entitled to receive the benefits, free from the dangers and problems that would otherwise have to be met.

Men who are thoughtful and far-seeing try to acquire property, the fruits of which will serve themselves, their families and the community. They endeavor to build up an estate and to make provision for the direction of that estate after they are no longer here to do so themselves. But there is little evidence of foresight nor sound business prudence for a man to provide in his Will for those he wishes to benefit or protect after he passes on, and yet, at the same time, leave them to face the problems of settling together the funds to pay the Duties—with the possibility of much delay, loss and worry. Whether an estate consists mostly of business, or is made up of real estate, or stocks, bonds or other securities, there is the possibility of loss if part of the estate must be sold in order to get available funds. A forced sale is usually a bad sale.

A Life Insurance policy of sufficient amount will not only clear off these tax obligations, but meanwhile, during life, will safeguard home, business and personal interests.

The last act of a man's life, if he is well-to-do, is the act of going into debt unless he insures the immediate cancellation of that debt by means of life insurance. In view of the uncertainty of life, the certainty of debt for taxes, and the need of available funds to clear the estate, it is generally conceded that the only practicable way for a man to safeguard his estate is by means of life insurance, which, for a moderate annual payment, will provide the required funds when needed.

GROUP INSURANCE IN 1921

More Firms Now Provide Insurance Protection for Their Employees

Last Year's Group Business Doubled by the Canada Life

Our second year in the writing of group insurance shows substantial progress in this comparatively new branch of our business; the year's issued business amounting to $5,333,950, as compared with $2,858,450 during the previous year. Twenty-one new groups are included under this group coverage, providing insurance protection for an additional 4,501 employees.

These groups represent various interests: industrial, commercial, governmental and educational. The business firms, who secured group insurance in the Canada Life in 1921, include such varied lines as Furniture, Printing, Publishing, Metal Working, Automobile, Paint, Glass, Oil and other manufactures. Also Banking, Investment, Fire and Marine Insurance and other financial interests are included in our 1921 list of group policyholders. We also issued group insurance on the civic employees of a large Canadian Municipality—the City of Calgary—and provided a substantial portion of the group insurance protection secured by the Provinces of Manitoba and Quebec for the Government employees of those progressive Provinces.

There is every indication that group insurance is here to stay and is rapidly becoming a large and important factor in the life insurance business. It fills a distinct need in the business world by providing a simple plan under which all employees of an employer can be insured—as every worker and producer ought to be. It has extended beyond the industrial and commercial field, where it was largely developed for the welfare of the wage-earner and his family, and now covers employees in Banks, Trust Companies, Investment Offices, Educational Institutions, and even includes employees of cities and Provinces.

The persistency of group business shows the value placed by employers and employees in this form of insurance. Notwithstanding the temporary industrial depression and enforced economy in many lines of trade and commerce, few employers have discontinued their group contracts. The business has been as well maintained as other regular lines of insurance, and policies are carried on even in cases where it is known that the business of the employer is at its lowest ebb and the firm trying to economize in every way. Some of the policies now aggregate smaller amounts of insurance on account of reduced working forces, but such reductions may be regarded as only a temporary condition. All this indicates that group insurance has proven its worth and permanency.

This year we are able to offer a modification of our group scheme, to be known as Wholesale Insurance, to include groups of employees, under fifty in number, and also members of Associations and Lodges, hitherto not eligible for regular group term insurance. A further development of the group plan is the issue of group endowment or pension policies to provide, not only insurance protection for dependents of employees, but to guarantee also a retiring fund or pension for employees upon reaching the time for retirement. The group endowment or pension plan involves a larger premium outlay for the employer, but arrangements are usually made for both employer and employee to contribute to the payment of the premium on a fifty-fifty basis. This endowment-pension plan helps the employee to save, and with the contribution from the employer gives him a stake in the business, thereby tending to develop greater interest and co-operation.

All these forms of group and wholesale insurance are supplemental to the regular field of individual life insurance, and open up new and untold possibilities for life insurance service.

Women's Page

BY JEANETTE

This Department will be presented twice a week for the benefit of those interested in this phase of local activity. It will be conducted by Miss Kathleen McCarthy.
Articles of a social or general nature are always welcome, providing they are brief. Address all communications, such as personals and other social items, to the Society Editor of the Examiner, or Telephone 1600.

Baketball Girls Request Co-operation of Citizens

NEED FUNDS TO HELP WIN IN GAMES PLAYED OUTSIDE

Girls in the city who are interested in basketball, and there are many of them, outside of the actual players on the different teams, who number probably 100, are anxious to arouse public enthusiasm in the games in the projected schedule which starts to-morrow, when the local team which represents Peterboro in the Ontario Ladies' Basketball Association goes to St. Catharines for the first competition.

Interest in ladies' basketball has been rising in Peterboro for the last two or three years. Last year a City League was formed at the Y.W.C.A. to compete for a silver cup donated by Mrs. E. E. Harvey, which was won by the Normalites, and presented at a banquet held at the Y.W.C.A. to wind up the season's activities. Basketball is a fine indoor sport, and girls working in factories and offices all day or bending over desks in the class-room can find nothing better to improve their physical condition. Miss Jean McLaughlin, physical director at the Y.W.C.A., has the major part of it to do in directing the girls, and the City League, competing again this year for the silver cup, practices on Thursday and Friday evenings at the "Y" under her direction.

This is the first time that a Peterboro team has been entered in the Ontario Ladies' Basketball Asociation, and it will rebound distinctly to the credit of the city if the young ladies are enabled to make a good showing in the three games which take place here and the three games outside. They are selling tickets, three for a dollar, as admission fee to the local games, and are anxious to dispose of as many as possible, as they benefit directly by the sale of all tickets bought before the games, this money being devoted towards defraying the expenses of the team when playing out of town.

A loyal support from the sport-loving public interested in the girls' games would go far towards helping them to success.

Tonight the girls are playing their first game in St. Catharines, which plays a return game here Saturday next.

The line-up for tonight's game is as follows: Forwards; Helen Bulmer (captain) and Ann Bulmer. Centre: Burness Pidgeon. Defence: Carrie Coon and Madeline Pulkinhorn. Spares: Thelma Paxman and Gertrude Kirn. Miss Jean McLaughlin goes with the girls also.

YOUTH OF TODAY MUST BE SERVED

How much money did our grandmothers have for spending, when they were school-girls? It is hard to say, but perhaps it would not be rash to make the assertion that it wasn't very much. Long ago, necessities were the order of the day, and luxuries didn't seem quite as important as now.

Local school-girls have a great fad for having their shoes blackened, or browned, or whitened, as the occasion demands, at some down-town emporium. It may be because the other girls do it, or because there happens to be a handsome young attendant at the counter, or however the case may be, it's the thing to do anyway. And seventy-five cents is the amount they demand for the weekly Saturday afternoon jaunt.

So much for the shoe-shine, and so much for the theatre, and the balance for afternoon tea down town. And then we have the press flooded and sermons with denunciatory epithets levelled at the extravagance of the modern woman. She doesn't learn it all of a sudden, but, like most other things, when she is growing up.

A local school-girl whose allowance had been five dollars per week, for sundry expenses outside of her actual clothing, recently stated that she could not manage with this amount, and requested that it be doubled, and a young lady starting off for a course in Toronto schools demanded a monthly sum of twenty-five dollars as the least she could manage with, this, of course, outside of tuition fees at her school.

Entertainment by St. John's Ladies

St. John's Church Women's Association is holding an old-fashioned party in the Parish Hall next Thursday evening, and the ladies are requesting that everyone attending should come, if possible, in a costume of an older time. Prizes are being given for the best costumes.

Those attending these entertainments in the past have been loud in their praise of the fun and jollity prevailing, and the pleasure derived from consideration of the modes of another day.

There will also be a musical program and an evening of games and guessing contests, with refreshments at the conclusion. The ladies of the society, whose work is mainly a helping on of any activities connected with the church, are interested particularly this year in the payment of the mortgage on the rectory.

Fashion Notes

Colors still lead in silk umbrella styles.

Frosted fruits on plain felt hats are seen in some of the smart shops.

Black jet necklaces are worn at all times of the day and with almost all kinds of costumes.

The fancy for Pailsey prints and weaves is very strongly expressed in the advance showing of spring apparel.

Sleevelets made up may now be purchased to lengthen old frocks. They come in gray shades of georgette, net or lace, and are attached to the short sleeve and drawn in by their velvet running string to the wrist.

Cream which is to whipped should be cold and at least thirty-six hours old.

Two Simple Things To do

Two things you must do in order to accumulate savings:

1. Start a savings account.
2. Keep adding to it.

A savings account in The Bank of Nova Scotia may be opened with a small deposit.

Regular deposits even if not large in amount will soon build up a balance that will stand between you and the needs of the uncertain future.

Why not start today?

The Bank of Nova Scotia

ESTABLISHED 1832
Paid-up Capital $ 9,700,000
Reserve - - 18,000,000
Resources - 230,000,000

J. W. FRASER
Manager Peterboro

Investigations Harbor Romance

With regard to the Mothers' Allowance Act, the Toronto Globe, in its issue of January 18th says:

"Every new development in Canadian life seems to bring its own opportunities for adventure and romance and investigators for the Mothers' Allowances Act in outlying districts are finding that, even in their occupation, there is plenty of the picturesque. Miss Farncomb, Chief Inspector, revealed something of the color to be found in the work in an interesting talk before a meeting of the Toronto Chapter, Graduate Nurses' Association held at the Nurses' Residence of the General Hospital.

Mingled with Miss Farncomb's statistics were stories of one heroic investigator in the North, who rides in the caboose of the train from place to place, helps the men wash the dishes; has gone miles on a handcar with two Polacks for company; sleeps in railway stations, "does her work much better than a man" says Miss Farncomb, who adds, "and she isn't a nurse either."

The chief inspector says the work of the 17 investigators, 16 of whom are women, is greatly helped by the rural school nurse, who seconds the investigator's efforts to improve health conditions, thereby making the mother's allowance of more constructive value to her family.

Beneficiaries of the fund are increasing in number rapidly, and last year's expenditure of $775,000 will be largely exceeded in 1922. Among those receiving allowances are 2,504 widows, and 74 women whose husbands are in the asylum, the children benefited by having the mother at home being 8,735.

Incidentally, Miss Farncomb discovered that tuberculosis, with influenza and pneumonia, was responsible for a large percentage of the mortality that had left families dependent on the State.

Miss Farncomb said that in most cases the mothers found it necessary to augment the funds under the act—$40 for two children, $45 for three, $50 for four and $55 for five.

The Difficulties of Women's Societies

Womens societies as a rule encounter many difficulties in the prosecution of their different endeavors to help along various excellent measures. Although many in the community are willing to criticize these societies for their ability to accomplish much in a concrete way, the critics are not willing to lend a helping hand.

A lady who is interested in the bettermen of local films and the eradication of objectionable billboards from public view, related some of her experiences at a recent meeting. A woman friend informed her that it was all very well for some people to like pictures of the "goody-goody" class, but there were many women who preferred spice in theatrical productions.

A man who was appealed to with regard to an objecionable billboard came back with the assertion that it was not half as bad as the spectacles on view at some of the local bathing beaches, an assertion, of course, which could hardly be gainsaid.

Something else that local women have been interested in is the project of opening the Public Library on Sundays. As one lady remarked at a recent meeting "We thought that there was a public demand for this convenience, and now we find out that the attendance is diappointingly slight." The three trial months for this venture are over, but the Board is willing to keep the Library open for the month of January as a final experiment.

Care of the Mentally Deficient has been a plank in platform of the Women's Council for many years and they have been hammering away at it for a considerable length of time. On several occasions, just when victory seemed in their grasp the government has changed, and all their labour went for nought. But they are still "hammering away" and probably sometime in the future success will crown the efforts of many thousands of women who kept right at it through laborious years.

The United Farm Women of Alberta are taking this question, and at a recent convention, demanded that compulsory medical treatment be aforded menally deficient school children. The mentally defective child has been a problem, and an expensive one, for educationalists these many years, and in many cases, it is claimed that proper medical attention would do much to remedy the evil.

For Women

Lily Langtry, the once-famed "Jersey Lily," has acquired the English rights to a clever French play and will, it is said try a stage comeback.

At a marriage ceremony in Japan a dress of purple color is taboo, lest the mutual love of the bride and groom be soon lost, as purple is a color liable to fade.

Miss Gool Bahadurji, India's first sponsor of home economies, has just completed a two-year course at Columbia College and will return to her native country to teach the Parsee girls home economies.

Starting in a small way, Mrs. Sydney Sharpe, of Porum, Okla., has gradually increased her farm land holdings until she now has and 840-acre farm which she operates all by herself. She raises everything from corn and cotton to pure-bred Duroc hogs, Jersey cows, sheep and horses. By adopting modern machinery Mrs. Sharp has been able to accomplish what many a man would hesitate about tackling.

TRY EGG-O Baking Powder

You will like it. If not return it and get your money back.

ORDER FROM YOUR NEIGHBORHOOD GROCER

42

IN THE WORLD OF FASHIONS

TWO HATS

To the left, crimson duvetyn, bound and topped with gray kid, makes a fascinatingly youthful hat. And to prove its kid trimmings are but a forecast of fashions to come, the large felt hat of pale green, designed for Southern wear, has appliqué grapes of dusky purple kid. Tracery of green silk enlivens the hat.

DOCTORS AMAZED AT WONDERS DONE BY NEW MEDICINE

Worth Millions to Suffering Humanity — Works Wonders on Headaches, Indigestion, Constipation, Rheumatism, Kidney Pains, etc.

Your complexion is not clear, you have pains between the shoulder blades, you are constipated, have no energy, no appetite, headaches, rheumatism, etc. These are all the well-known signs that your liver is out of order and is not exiting bile into the bowels, thereby causing all these pains and aches.

Doctors will tell you that 90 per cent. of the people who come to them for treatment have trouble due directly to the Liver. It is simple when you stop to think about it. When your Liver becomes inactive and fails to pour Bile into the intestines, your system is unable to execrete the waste, then the blood begins to distribute this waste throughout the whole system, striking at the weakest organ. Until this Liver trouble is overcome, you cannot expect to have perfect health, and life to you will be a drudgery.

Doctors recommend that you take one Tanated Calomel about fifteen minutes before each meal, or you may take two at bedtime, and you will wake up the next morning feeling tip-top. No sedlitz, salts, or castor oil are necessary to eliminate the Calomel, as it is self-eliminating.

Tanated Calomel is quickly assimilated by the system, and begins to act soon after taking. It has no bad after-effects, as nausea, sick headaches, griping, etc., but acts very mild and smooth, causing a natural elimination of the waste poison, making you look and feel bright, alert, vigorous and vivacious again.

Tanated Calomel is sold by F. C. Weber's Drug Store.

"We had a kettle and let it leak
Our not repairing it made it worse.
We have not had any tea for a week.
The bottom is out of the universe.

BABY KEN.

Bright as a Sunbeam, Thanks to Virol.

Lamerton, Tavistock, 2.11.19.

Dear Sir,

Here is a photo of Baby Ken — as hard as nails and bright as a sunbeam. He is 8 months old, and weighs 21 lb. He has been a "Virol Baby" from the age of 10 weeks, before which he was very small and thin and could never be satisfied. I usually tell his many admirers that he is a "Virol Baby."

Yours gratefully,
(Signed) (Mrs.) L. A. T.

Virol is used in large quantities in more than 2,500 Hospitals and Infant Clinics. It is invaluable for the expectant and nursing mother herself, whilst for children it supplies those vital principles that are destroyed in the sterilising of milk; it is also a bone and tissue building food of immense value. Virol babies have firm flesh, strong bones and good colour.

VIROL

Sole Importers: Bovril Ltd., 2725 Park Ave., Montreal.

THE RELIEF BUREAU MET

(Continued from page 1.)

mised to bring the matter before their several societies, the representative from St. Paul's Presbyterian church was uncertain as to action of her society, but thought that each organization should finance its own undertakings, and the member representing the Big Sisterhood reported that, as the funds of this society were donated for charitable purposes, they could do nothing in the way of financial assistance. It is understood that both the Rotary and the Kiwanis Clubs have promised to contribute.

Idea of Bureau.

As considerable comment has been made on the action of the King's Daughters in forming this bureau, and as the King's Daughters have been accused of trying to 'run' the charitable works of the city, several of the members were very anxious that considerable stress be laid on the fact that the idea of the Bureau simply originated with this society, that they intended to step out entirely from any direct management of it as soon as permanent officers should be elected, and that they would act as an investigating committee for new cases only until such time as a committee might be appointed for this branch of the work. Their aim and object, stated simply, was to organize a working basis for the equitable and adequate distribution of relief through the city, and there their work ended.

Need of Co-operation.

The success of the Bureau, and its capacity for rendering service to the community, depended entirely on the co-operation of the members, declared Mr. Leon Fraser, who emphasized the importance of every society, through its accredited representatives, using it in all cases, sending in information for tabulation and referring it in every instance.

Vote of Thanks.

A hearty vote of thanks, moved by the Rev. H. W. Young, seconded by L. Fraser, and tendered the unanimous approval of the meeting, was tendered to Mrs. A. W. Turner and Miss Margaret English for their splendid expenditure of time and energy in establishing the confidential Bureau of Information.

THE BULLOCK CASE.

HAMILTON, Jan. 21.—(Canadian Press.)—Opinion expressed here last night was that the legal fight for custody of Matthew Bullock will be between the States of New York and North Carolina, although those in charge of the defence have not given up their efforts to keep Bullock in Canada.

SUCCESS WENT TO TOP STOREY

Continued from page 1.

was married, because I always believed he loved the children and would take care of them," the woman said.

Mrs. Nettie Littell, mother of Audrey, with whom the girl and her children are living, said the boxer's prosperity and success had gone to his head.

"He was as fond of Audrey as a man could be until he had this success. Then he felt that she was not good enough for him. She did not have fine clothes for there was little money, and the children needed her care. He was made much of everywhere, and he gradually grew away from Audrey and the children," Mrs. Littell said.

The grandmother said Tremaine had always purchased candy and ice cream for the children on his visits, and had seemed to love them.

GETTING TOGETHER.

DUBLIN, Jan. 21. — (Canadian Press.)—Further evidence of what is described as rapprochement between old Unionists and new Irish administration was seen yesterday when Archbishop Gregg, Protestant Archbishop of Dublin, accompanied by secretary of Irish Synod, visited Mansion House and were cordially received by Michael Collins.

LEFT FOR LONDON.

DUBLIN, Jan. 21. — (Canadian Press.)—Michael Collins left last night for London, where he will join Irish Ministers already in consultation with the British Cabinet.

SUFFERING GONE SHE IS ENTHUSIASTIC

Dame Edmond Roy Singing the Praises of Dodd's Kidney Pills. For Six Years She Was Troubled With Pains and Aches But Found the Relief She Looked For in Dodd's Kidney Pills.

Petits Mechins, Matane Co., Que. Jan. 20.—(Special—Rejoicing that she is again in good health after six years of sufering, Dame Edmond Roy of this place is singing the praises of Dodd's Kidney Pills.

"You can tell everyone," says Dame Roy, "that the pain in my side has disappeared and that my strength has come back."

"I suffered for six years," she continues, "I was also troubled with rheumatism, cramps in the muscles, backache and headache. I took only eight boxes of Dodd's Kidney Pills."

The reason that Dame Roy got such prompt help from Dodd's Kidney Pills is that every one of her troubles is a symptom of Kidney trouble. Dodd's Kidney Pills are purely and simply a kidney remedy. They strengthen the kidneys to do their full work of straining the impurities out of the blood.

Ask your neighbors about Dodd's Kidney Pills.

BUILDING IN CITY MAKES FAIR START

Building operations in Peterboro this January promise to be about equal that with which 1921 started, according to a comparison of building permits for the two corresponding months. Last year began with $5,787 worth of building in January so far this year permits for $3,340 have been issued.

In the first permit counts for anything this year's building should be ahead of last. With a $12 henhouse building started in 1921, but this year a better beginning is shown. The Otonabee Mills started out with a permit for a $900 storeroom at their plant, 62 Hunter street east. Other permits issued are:

Laura Secord Candy Co., alterations to 380 George street, a store owned by M. Pappas, $1200.

George F. Evans, automobile repair shop 700 George street, $500.

Mrs. M. Gray, alterations to 500 Glenrist street, $500.

Josiah Cowan, sheeting rough cast house, 83 London street, $130.

Alex. Herron, alterations to verandah, 292 Brock street, $110.

FIGHT FOR SEAT.

CALGARY, Jan. 21.— (Canadian Press.)—Hon. Charles Stewart will not get a seat in Parliament from this province with the approval of the United Farmers of Alberta, whose convention last night passed a resolution declaring that no member of Parliament should resign as a result of bargaining.

BY-ELECTION CAMPAIGN.

PRESCOTT, Jan. 21.—(Canadian Press.)—Speaking here last night in support of A. J. Patterson, Progressive candidate in Grenville, Miss Agnes McPhail, M.P. elect, defended action of Progressives in opposing Hon. Arthur Meighen. Argument that the election was not necessary might have been true, she said, if the Meighen administration had been returned to power and the leader only defeated.

Baker's Cocoa

The Food Drink That Suits Everyone old and young, the well and the ill.

It is not artificially flavored, but, having the delicious, natural flavor and aroma of high-grade cocoa beans of which one never tires, may be used at every meal.

REGISTERED TRADE-MARK

Trade-mark on every package.

MADE IN CANADA BY

WALTER BAKER & CO. LIMITED

ESTABLISHED 1780

MONTREAL, CAN. - - - - DORCHESTER, MASS.

Booklet of Choice Recipes sent free

A Sure Relief for Women's Disorders—10 Days Treatment Free

Orange Lily is a certain relief for all disorders of women. It is applied locally and is absorbed into the suffering tissue. The dead waste matter in the congested region is expelled, giving immediate mental and physical relief; the blood vessels and nerves are toned and strengthened; and the circulation is rendered to normal. As this treatment is based on strictly scientific principles and acts on the actual location of the disease, it cannot help but do good in all forms of female troubles, including delayed and painful menstruation, leucorrhoea, falling of the womb, etc. Price $2.00 per box, which is sufficient for one month's treatment. A Free Trial Treatment, enough for ten days, worth 75c, will be sent Free to any suffering woman who will send me her address.

ORANGE LILY

Enclose 3 stamps and address, MRS. LYDIA W. LADD, Windsor, Ontario.

SOLD BY LEADING DRUGGISTS EVERYWHERE.

"The World's Greatest Phonograph Value"

IF you think that this is a broad statement—*come in and hear the Edison Amberola. Compare* it with any "talking machine" you have ever heard and you will be convinced. If you prefer to test the

AMBEROLA

in your *own home*, we will gladly deliver you an instrument and 12 records, at *our expense*. You can enjoy

Three Days of Good Music, Free!

—and can decide for yourself whether the Amberola is all that we claim. After three days of enjoyment, if you do not care to keep the Amberola, just at present, we will call for it and *thank you* for having convinced yourself of its excellence.

Come in today—phone or write if more convenient.

The J. M. Greene Music Co., Ltd.
"The Home of Good Music"
CHARLOTTE ST., PETERBOROUGH

PLUMBING
The Most Vital Part of the House

If you are thinking about building, we offer you expert service at minimum cost.

Modern Plumbing will rout anything unsanitary when properly installed.

We guarantee our work. Call us any time.

OUR SPECIALTIES:—
PLUMBING, AND STEAM AND HOT WATER HEATING.

Nelson & Dunsford
Telephone No. 1054, 1716J.
201 RINK STREET.

GREATEST HEAT--LEAST ASH
D. L. & W.
EXTRA BRIGHT, CLEAN
SCRANTON COAL
Robt. Hicks Co.
LIMITED
Head Office 248 Murray. Phone 48
Branch Office 266 Charlotte Ph. 47

COAL and WOOD

I am now prepared to deliver First-Class Coal in any size or quantity desired at the market prices.

Hard and mixed Wood, and Slabs, at the closest prices.

H. H. DINSDALE, Office and yard, 191 Charlotte Street. Telephone 153.

Edwin Elcome
TAXIDERMIST
602 HARVEY ST., PETERBOROUGH, ONT.
Heads, Birds, Fish, Etc. Mounted Artistically and Permanently.
MOOSE, CARIBOU, & DEER HEADS OUR SPECIALTY.
NO TAX THIS YEAR.

Capitol Entertainment

MONDAY—TUESDAY—WEDNESDAY
2 SHOWS DAILY
MATINEE DAILY AT - 2.30 P.M.
EVENINGS AT - - 8 O'CLOCK

PRICES:
MATINEES - - - - 11c, 22c
EVENINGS - - - 35c, 27c, 16c
350 LEATHER-COVERED BALCONY SEATS (EVENINGS) 16c

Thomas MEIGHAN AND AGNES AYRES IN "CAPPY RICKS" BY PETER B. KYNE.

VAUDEVILLE---Yes 2 GOOD ACTS

CODEN AND LUKEN, Black Face Comedians, Singers and Dancers. MARION HAMILTON, Scotch Comedienne. The Balance of our Big Novelty Program Contains A Very Funny Two Reel Comedy-Circus Heroes.

REMEMBER IT'S NOT WHAT YOU PAY--IT'S WHAT YOU RECEIVE IN RETURN

Sports

Lindsay Eliminate Holy Name Juniors

THE MIDGETS PROVE THEIR SUPERIORITY IN HARD BATTLE AT BROCK ST. RINK—FINAL SCORE WAS 6 TO 2.

The Lindsay Midgets won the championship of Section B of the group race last night when they beat the Holy Name squad in a Junior O.H.A. game at Brock street rink by six goals to two. While the final score is hardly indicative of the play, the better team beyond an argument won. The Midgets are fast, strong and aggressive. Not a great hockey team by any means, for their attack is crude and they have no system in working in for a shot, but a close-checking crew that are hard to shake off. And they had the final punch that counts, outlasting the Green shirts and drawing away from them on end.

Lindsay were in front 1 to 0 at the end of the first period and had a shade the better of the argument in the first twenty minutes. It was 2 to 1 in favour of the Midgets at the close of the second, although the Petes looked a lot better in the middle session, and with more accurate shooting would have been ahead when the teams left the ice for their second rest. Lindsay got a lucky counter at the beginning of the third period, but the Holy Name team quickly retaliated, and with the score 3 to 2 it was anybody's game until the Lindsay crew came back with their fourth marker. The homesters were a beaten team from then on and showed it. Some of them forgot to play hockey and began to go after the man instead of the puck, and Lindsay cinched the argument by running in two more goals. They had a couple of hundred supporters with them who went wild with delight as they saw their favourites pull away from their old rivals.

It was a hard fought battle and the pace was fast all the way, the second period being the most spectacular of the three.

The Holy Name team suffered at their own end of the rink because of loose goalkeeping, and in front of the Lindsay nets from poor shooting. Two or three easy goals were registered by the visitors, one of which was pulled into the net by Lebarr. On the other hand the Green Shirts threw away their best opportunities by weak and wild gunnery when in close. These defects, and Lindsay's persistent checking eliminated the Peterborough crew.

For Lindsay Hall, the light-haired defence man, and Chambers, Mills and Williams starred. Hall, a husky youngster, checked cleverly, and the Petes found him a hard man to stop when he tore down the ice. Mills bagged four of Lindsay's gaols and shot nicely all through.

Foley was the best of the home crew, especially after he was moved back to the defence. He did some great rushing and stick-handling, giving his best exhibition of the season, but he spoiled it all by the display of bad temper he made in the last five minutes. Legon tried hard, but he was closely watched by the visitors and found it hard to shake off the persistent checking. Brennan gave his best to pull out a victory for the Green Shirts, and although he dislocated his shoulder in the second period, he refused to quit. McPherson, not used much until the last period, did some fine work in the final twenty minutes.

The checking was close and hard in the first period, with neither squad showing much team work on the attack, with the result that scoring opportunities were few and far between. Lindsay got the only counter half way through the period when Mills carried the rubber down and shot from outside the defence, beating Lebarr cleanly.

The Green Shirts contributed their best hockey in the second period, and on the play should have done better than break even in the matter of goals scored, each team registering once. The Holy Name crew were going at top speed in this session, but their exertions were negatived by wild shooting, and they missed several golden chances. The period was well advanced when Foley finally evened the count by a long shot which bounced in front of McClory and found a resting place in the net. It began to look as if the period would end with a tie score when Chambers took the rubber away from Pethick and going up the side took a chance shot at the net from the corner, the rubber dropping between the posts after striking Lebarr. That left Lindsay 2 to 1 in front at the close of the stanza.

Jerry Coughlin switched his lineup considerably for the final dash, benching Lamore, sending Foley back to the defence, moving Legon to centre and putting McPherson at right wing. It looked like his strongest array of the evening and they opened the period at a lively clip that looked as if they might pull the game out of the fire. But they fell down in the pinches by doing some terrible shooting. It was Lindsay who scored first, Mills getting a lucky break when he drilled one from well out. It was going wide but Lebarr tried to catch it and pulled it down into the net instead. That made it 3 to 1. McPherson evened up for the Petes, but Lindsay came right back with another on a three-man rush, Chambers scoring on a rebound. From then on Lindsay were much the best, Mills scoring the last two goals for them, the first from the scrimmage and the second after Chambers had carried the rubber down, Ranger supplied most of the fireworks at this stage by cracking Williams over the dome. The Lindsay man retaliated with a butt end and Ranger had to go off for repairs. When he came back he slashed Mills over the head and was sent off for the rest of the game.

The teams and summary:

Lindsay—Goal, McClory; defence, Hall, Reeves; centre, Mills; right wing, Williams; left wing, Chambers. Subs, Bissette, Ashton.

Peterborough—Goal, Lebarr; defence, Brennan, Lamore; centre, Foley; right wing, Legon; left wing, Ranger. Subs, McPherson, Pethick. Referee—Steve Vair.

First Period.

1 Lindsay, Mills.

Second Period.

2 Peterborough, Foley
3 Lindsay, Chambers.

Third Period.

4 Lindsay, Mills.
5 Peterborough, McPherson.
6 Lindsay, Chambers.
7 Lindsay, Mills.
8 Lindsay, Mills.

Penalties.

Peterborough—Ranger 4, Pethick 1. Total 5.
Lindsay—Williams 2. Total 2.

For Your Aching Head

Take one ZUTOO TABLET and in 2f minutes, the pain is gone and you feel fine.
ZUTOO will stop any Headache, Sick, Nervous, Dyspeptic or Monthly—in 20 minutes by the clock. 25c at dealers.

REGENT THEATRE HUNTER STREET

TO-DAY — Last Chance To See
FRANK MAYO in "DR. JIM"
A Splendid Picture You Should Not Miss.
FOR MONDAY— —A Bird of a Romance:
"THE WILD GOOSE"
A Cosmopolitan Production Written by GOUVERNEUR MORRIS
A Paramount Picture.
Also—CHAS. HUTCHINSON in
Final Chapter of "DOUBLE ADVENTURE."
TOM SANTCHI in "SHERIFF OF MOJAVE."
SENNETT COMEDY - "HIS FICKLE FANCY."
PRE WAR PRICES
—MATINEES 10c — EVENINGS 10c and 15c (Including Tax)—

BIG WRESTLING MATCH
IN VICTORIA HALL, GEORGE ST.
SAT., JAN. 21
at 8 p.m.
JACK SHALDOFF
Columbus, Ohio, vs.
NICK ALEXANDER
Peterborough
Two Preliminary Bouts and Wrestling
PETER WILLIAMS
Wrestler, Hamilton, vs.
GEAN HURTUBISE
of Peterborough
Also 10 Big Boxing Rounds
TICKETS—75c, $1
Ringside $1.50
AT VICTORIA HALL

GRAND TRUNK RAILWAY SYSTEM TIME TABLE CHANGES SUNDAY, JANUARY 22ND, 1922.

Train leaving Lindsay 7 a.m. daily (except Sunday) for Peterborough, Belleville, and intermediate Stations, will make Last Trip Saturday, 21st January; and commencing Monday, 23rd January, leave Peterborough 9 a.m., arriving Belleville 11.35 a.m. Train leaving Belleville 5.40 p.m. daily (except Sunday) for Peterborough, Lindsay, and intermediate Stations, will be Cancelled from Peterborough to Lindsay.

4d-16-18-20-21

DON'T DELAY.

We can give you better attention now than when the season's rush begins. Have your Furniture reupholstered better than new, with finest selections of Tapestries, at Reasonable Prices. The American Upholstering Co., 221 Hunter Street. Phone 697—Nights and holidays. 306-dtf

A RECORD-BREAKING TRIP.

J. Robinson, of Niagara Falls, Ont., Performs Remarkable Feat.

The McLaughlin Motor Car Co. Bulletin 2128 has the following:

"At an average speed of a little over 35 miles per hour, J. Robinson, of Niagara Falls, Ontario, performed an amazing feat in a continuous trip from Montreal to Niagara Falls, driving his McLaughlin-Buick 44 Special Roadster, setting a record it will be difficult to equal, and that reflects great credit upon both the driver and the car.

"Mr. Robinson left the Windsor Hotel, Montreal, at 7 o'clock in the morning of Sunday, October 16th, and driving the entire trip himself, a distance of 513 miles, reached his garage at Niagara Falls, Ontario, at 1.30 a.m. Monday.

"The Master Six McLaughlin 1919 model had already 40,000 miles to its credit, and this remarkable record was made under far from ideal conditions. A large portion of the trip was made after dark, and the roads in some places were a severe test to any car.

"After leaving Montreal, Mr. Robinson continued on the Canadian side until reaching Crown Point, where he crossed to the American side. He spent about two hours in the country, where he ran out of gasoline, and another stop of an hour in Malone, N.Y. He also spent about forty-five minutes each at Rochester and Watertown, N.Y."

FOR INDIGESTION, GAS, SOUR, ACID STOMACH TAKE "DIAPEPISN"

"Pape's Diapepsin" is the quickest, surest relief for Indigestion, Gases, Flatulence, Heartburn, Sourness, Fermentation or Stomach Distress caused by acidity. A few tablets give almost immediate stomach relief and shortly the stomach is corrected so you can eat favorite foods without fear. Large case costs only few cents at drug store. Millions helped annually.

Scene from the Feature Picture at Royal Theatre

AT THE THEATRES

AT THE REGENT.

CLEVER PLAYERS APPEAR IN CAST OF PARAMOUNT PICTURE, "THE WILD GOOSE"

Mary MacLaren, Holmes E. Herbert, Dorothy Bernard, Joseph Smiley, Norman Kerry and Rita Rogan Make up the Roster.

When a photoplay production is made by Albert Capellani for Cosmopolitan, it is a certainty that the finest players obtainable will interpret the various roles and that its stage investiture will be all that the most discriminating artistic taste could demand.

Thus it is that for "The Wild Goose," a Paramount picture which will be shown at the Regent Theatre next Monday, one of the best casts ever assembled in a Cosmopolitan production was engaged by Director Capellani. The result was an all round performance of the finest quality.

The principal roles are in the hands of Mary MacLaren and Holmes E. Herbert. Although new to Paramount audiences, Miss MacLaren is an actress of ability who is rapidly forging to the front. She is a sister of Katherine MacDonald who scored heavily in "The Woman Thou Gavest Me," and for a time she appeared with great success in "The Passing Show of 1914" in New York.

Holmes E. Herbert is an actor of fine ability who was on the legitimate stage six years before he engaged in motion picture work. He has been seen in many Paramount pictures and in "The Wild Goose" he is the husband of Diana Manners, the role of the romantic wife portrayed by Miss MacLaren. The dramatic ability of both are fully tested in these roles.

Others in the cast include Norman Kerry, a capable player who was last seen in "Proxies" and "Buried Treasure." Dorothy Bernard, a well known and popular actress, has a strong role, as also has Joseph Smiley, Rita Rogan, a highly talented actress, has a delightful role.

AT THE CAPITOL.

The Capitol Offers a Splendid Program for Monday, Tuesday and Wednesday of Next Week—Tom Meighen, in "Cappy Ricks", Coden and Luken, a Clever Black Face Team, and Marion Hamilton, Scotch Comedienne.

Monday, Tuesday and Wednesday, the Capitol presents an excellent show. Tom Meighen the poular star will be seen in his liveliest picture, "Cappy Ricks". The vaudeville act will be another clever black face team of singers, dancers and comedians, also Marion Hamilton, Scotch comedienne, just from Scotland. The comedy will be a two reel laugh entitled "Circus Heroes".

Thomas Meighen, Paramount star, followed the footsteps of Jack Dempsey and Georges Carpenier during the filming of "Captain Ricks", his latest picture. He had a punching bag installed in his hotel in Boston and engaged in most strenous exercise.

No, Mr. Meighan is not pugilistically inclined, but frequently motion picture actors have to do things they don't like. In "Cappy Ricks" Peter B. Kyne's sea stories, which the Paramount company adapted to the screen there is a fight—a real one between "Matt Peasley" and "All Hands and Feet Peterson" Mr. Meighan plays the role of "Matt Peasley," hence the training

Mr. Meighan's decision to train for the screen fight came rather suddenly. When he read of the fight in the scenario he didn't think much about it, but when Tom Forman, the director, introduced Ivan Linow, Russian wrestler and prize fighter to Mr. Meighan as "All Hands and Feet Peterson," the situation assumed an entirely different aspect. Linow weighs 225 pounds, has hands like hams, ears beautifully decorated with cauliflowers, and a 30-inch neck.

"I quit fighting when I accidentally killed Bill Downing in Bangor, Maine," said Linow to Meighan "and since that time I have been wrestling. But I can still put up a pretty good scrap if I have to."

"Excuse me a moment please" interrupted Mr. Meighan "I'll be right back."

He went to Tom Forram, who was directing a scene from the state pier.

"When are you going to shoot the fight scene?" he asked nonchalently.

"Tomorrow, if the weather is good,' was the reply.

"Let's put it off a week and shoot another sequence," Mr. Meighan responded. "If I am going to fight that bruiser over there—(pointing to the huge Linow) Ill have to work out some. I haven't had a real fight in a picture in a long time and if I expect to give and take in this one, you must give me time to get my wind tuned up."

So it was arranged to postpone the bout for a week. Thats not a very long time to train, but for a screen fight it's ample. Mr. Meighan went back and to Linow and told him to take things easy for a while.

"You nedn't prepare for the scrap" he explained. "It will not be a hard one for you. As a matter of fact, if you want to get a little stale it will be alright."

Every morning at 7o'clock Meighan worked out for thirty minutes with the punching bag. Tom Forman, who refereed the fight from behind the camera says its a corker. "Cappy Ricks", fight and all will be the feature, Monday night.

—FAN—FAN

A delicious marmalade is made with two grapefruit, four oranges lemon juice and sugar.

TO-DAY 2:30 | GRAND | TO-NIGHT 8:30
SPECIAL MAT. FOR LADIES ONLY 50c. NIGHT 25c, 50c, 75c, $1.00
A REMARKABLE STORY MADE INTO A POWERFUL PLAY.
HOW Shall You Retain the Love of Your Husband?
IS MARRIAGE A FAILURE? SEE The UNLOVED WIFE
WHY Does the Woman Wear the Ring?
Does it Bind He, and not the Man?
A GREAT PLAY! A GREAT CAST! DON'T MISS IT!

Grand Trans-Canada Theatres, Ltd.
HOME AGAIN
Monday, Tuesday and Wednesday
PETERBORO'S FAVORITES
The REX STOCK CO.
(With Rex Himself)
Presents
H. B. WARNER'S INTENSE PLAY OF MYSTERY
'UNDER COVER'
IN 4 ACTS
SPECIAL NEW SCENIC PRODUCTION THROUCHOUT
2 VAUDEVILLE ACTS AND ENTIRE CAST IN PLAY
—Usual Prices—20c, 30c, 50c; Gallery 10c. Seats Now—

AT THE GRAND.

'UNDER COVER' BY REX STOCK COMPANY AT THE GRAND.

A two hundred thousand pearl necklace. A corrupt customs chief—a mysterious and gallant hero. His friend, that is loyal tho scared to death. A beautiful girl, who loves the mysterious, but whose love for her sister impels her to testify against him—Noises in the dark. Mysterious signals strang forms creeping into the windows at night, strange signs. People mysteriously attacked, searched, and pitched aside in their own gardens at night, and so on in one furious act after another Oh,Boy, there is something doing every minute in the Rex Stock Company's play next week "Under Cover". But aside from all that it is a great play, good enough to make an actor of the caliber of H. B. Warner. With the dressing, and the stage settings to go with it, we'll say it will be one of the biggest events the Rex Stock Company has attempted.

They call her "The Unloved Wife." It is enough, it is better that we should know her as "The Heart-broken Wife". This girl is one of many. We do not know what is in her heart. It is entirely possible that she is fearful of a man. She may even have entered matrimony, willingly, expectantly—? The important things is ,she is "unloved," all of which is another way of explaining that "The Unloved Wife", the Unusual- Gripping- Fascinating play is at the Grand Theatre, tonight, with matinee for ladies only, with a complete production and an excellent cast of players. The evening performance is for everybody over the age of sixteen.

AT THE ROYAL.

A certain wise man once said, "There is no Royal road to learning." He was right! The only road to learning lies through a forest of application, and is strewn with many bumps of experience. However, there is a Royal road to pleasure and contentment. This road lies through a forest of forgotten troub'es, and is smoothly paved with laughter and brighter thoughts. If you have had a hard week of it, forget your worries by enjoying a few hours at the Royal Theatre tonight. After your mind has been centered on a thrilling photo-drama and your spirits cheered by laughter you will feel better and be in better shape to attend to your duties of the morrow. The laughter-compelling five-reel feature, "From Hicksville to Broadway," is officially termed a drama. It is really a high-class comedy, with an intensely interesting plot. A small town druggist is in love with the beautiful daughter of a nearby farmer. The druggist sells his town property at a big price to a railway. He tells his girl he thinks he will make her a better husband by first sowing a few wild oats in New York. An actress, with four nicks in her wedding ring, comes to the farm to recuperate from a nervous breakdown. She sizes up the young druggist as a false alarm, and advises his fiancee to go to New York and put the young fellow to a test of his constancy, and giving the girl letters to friends of hers in the city. The girl, acting on this advice, meets her lover whilst she poses as an artist's model, a roof garden dancer, etc. The young man is getting letters every week from Hicksville from his old sweetheart, written in New York, and re-mailed at the home town. The girl meets a rich young New York artist, who falls in love with her. Which man does she promise to love, honor and sway? Anyhow, the plot terminates with the wedding march. Larry Semon, the world's great comedian, in his new play called "The Suitor," makes the blue devils of bad humor disappear quicker than small change at a church bazaar. This two-reel comedy is a screamer. From where the stout lady at a ball gets a live lizard inside the decolete back of her gown to where Larry makes his sensational exchange from a swiftly moving motor cycle to an airplane above, this comedy is full of thrills, laughter and pretty girls. The big Western feature, "To a Finish," with Buck Jones in the leading role, is an exceptionally interesting picture. The "Book Agent" comedy should be seen by every woman who answers the bell fifty times a day, only to find it is not a telegram advising her that she has come into a fortune. The whole bill for to-night is clean, cheerful, bright and the best money can provide.

SANTAL MIDY CAPSULES
Easy to Take-Quick to Relieve CATARRH of the BLADDER
Safe, Successful
Each Capsule bears name SANTAL MIDY
Beware of counterfeits

ROYAL
M. PAPPAS, Owner and Manager
LAST CHANCE TO-NIGHT
ENTIRE CHANGE MONDAY
15—First Run Reels—15
BIG DOUBLE BILL BUT SINGLE PRICES ONLY
"TO A FINISH" Reels 5
WILLIAM FOX presents that great exponent of Western dramas, Buck Jones, in superb feature film, telling a great romance of the cattle country.
LARRY SEMON in "THE SUITOR" Reels 2
The World's Greatest Fun Maker, Chaplin's only rival, in the funniest comedy of the season. Novel situations, pretty girls and spectacular thrills, with laughter bubbling as bubbles used to dance in champagne.
"HICKVILLE TO BROADWAY" Reels 5
A FOX FEATURE with a romantic story of a country girl's success after going to New York, where she poses as an artist's model.
"THE BOOK AGENT" Reels 3
A SUNSHINE COMEDY that chases away the blue devils of gloom and hard luck.
Admission: Saturday Evening To All - - - - - 16c
(PRICES INCLUDE WAR TAX)

The Sporting Page

A LITTLE SPORTING GOSSIP

The O.H.A. Junior race so far as Peterborough is concerned is over. The P.A.A.A. Juniors vanished on Tuesday night, and the Holy Name youngsters drop into the discard as a result of last night's disaster. The better team won last evening's struggle, although the score does not fairly represent the difference between the two on the night's play. Lindsay had the breaks in getting two of their cheap goals and in the wild shooting of the Petes at close quarters, but their victory was earned by their persistent checking and because they kept their heads better than some of the local players.

From a sporting standpoint the most regrettable feature about the game was that a couple of the Peterborough team, in the dying moments of the tussle, failed to take defeat like sportsmen. The closing episodes left a bad taste in the mouths of a lot of fans. Ranger was the worst offender. He started the fireworks by chopping Williams over the head, and the Lindsay right wing proved himself just as culpable by dropping Ranger with a butt end. When the latter got back on the ice, he viciously slashed Mills over the head, and was properly sent off for the balance of the game. Stuff like that will not win hockey games, nor will it win friends for the players who are guilty of such tactics.

It is not a pleasant duty to have to write paragraphs like the foregoing, but if sport is to be kept clean in Peterborough, somebody has to assume the unwelcome task of rebuking the offenders. It is hoped that there will be no occasion for any more criticism of this kind.

Famous Words of Famous Men:

"You'll have to cut out that smoking."—Police-Sergt. Jack Deannard.

Eugene Hurtubise is advertised to take part in a wrestling match tonight. Friends of the local grappler who may be planning to attend on the strength of his name appearing in the announcements are advised that Mr .Hurtubise has informed The Examiner that he did not authorise the notices that have been published, and that he has no intention of taking part in the programme to-night. So that's that.

Not only are Aura Lee bringing their whole regular line-up to Peterborough, but the Senior O.H.A. leaders will have their full squad with them. Ten men in all will be used, and the Petes, of course, will have the same privilege of using two extra substitutes. There should be few dull moments.

Steve Vair, who officiated in last night's game, and Walter Smaill, the P.A.A.A. sports director, are old hockey friends, and they got into a fanning bee after the first period that might have been going yet if the timers had not located the referee after a long search.The teams got an extra lengthy rest period as a result of the Vair-Smaill confab.

Manager Pilling, of the C.G.E. Toolroom City League outfit, evidently regards the reference in these columns to the regret of many fans at Lornie Rose's signing with the C.G.E. team instead of with the Bankers as a criticism of his team. He writes as follows:

Sir,—Referring to an item in the sporting column of The Examiner of 19th January, re the strengthening of the Bankers'-team, may I say that hockey never was, and never will be, a game of "Alphonso and Gaston." The very essence of the game is a contest both in regard to organising the team and playing the game, and why the Toolroom club is expected to take the part of "Alphonso" is a mystery to me. The writer does not think that the City League was organised for the purpose of bringing out new material, but rather to give the men who are over the junior age limit, and who could not find a place on the Intermediate O.H.A. team, a chance to continue the game, and to have the play of a standard high enough to make it self-supporting so far as expenses are concerned. The Toolroom club has always aimed to be fair and play the game, and I think the "slams" they get from time to time are entirely undalled for. (Signed) J. Pilling.

The C.G.E. management have, of course, a perfect right to sign up any players that are available, and if their team was sending up S.O.S. signals for reinforcements, they were wise in getting the best that was in sight. But similarly the fans have a perfect right to think that it would have been better for the City League if the Bankers had secured Rose. He would have converted them into a team that would have made all the City League outfits step to town. No "slam" at the Electricians was intended when this fact was pointed out.

Some Pests We Meet:

The nut who shouts out "Get him!!" at the hockey matches.

Our old friend Tommy Moffatt, sporting impressario extraordinary, has been heard from. It is a dull season when Tommy is not managing a team or two or running a hockey or a baseball league. This winter finds him in Marmora, and as usual he is busy, for he is secretary of the Trent Valley Hockey League and holding a similar position with the Trent Valley High School League. He should be right in his element as the W. A. Hewitt of the Trent Valley!

Hockey's Tragic Moments:

When a Peterborough player works inside the defence, draws out the goalkeeper—and then misses the open nets.

It is difficult to recall a hockey game in which so many "sloppy" goals were registered as in last night's fixture. Both the Peterborough markers were scored on long, easy shots, while Lindsay scored one in that way. A couple of others from scrimmages, another on a chance shot from an impossible angle that hit Lebarr and carromed into the net, and one even more of a gift than that which the Peterborough net guardian presented to them by deflecting a high and wide shot into the twine.

To-day's Happy Thought:

The Juniors may be out, but the P.A.A.A. are still in the running, and just "rarin' to go." F. D. C.

Thomas Meighan and Agnes Ayres
In a scene from the Paramount Picture "Cappy Ricks"

At the Capitol. Monday, Tuesday and Wednesday

HOW THEY STAND

In the Intermediate O.H.A. race last night, Belleville defeated Frontenacs, making it four straight wins. If Belleville can win in Cornwall the group will go to the Quinte town. Markham evened up with Uxbridge, the teams now being tied for first place, with three wins and a loss. Port Hope defeated Oshawa by one goal, in overtime.

In the Junior division the Cobourg speed kings, who are defeating all-comers, will likely meet the winner of the Lindsay - Lakefield series. Peterborough H. N. S. fell behind last night, and the remaining game in Uxbridge has now no bearing on the group, the Midgets having won the race. Games played last night are included in the following group standings:

INTERMEDIATE SERIES.

Group No. 1.

	Won	Lost	For	Agst
Belleville	4	0	36	12
Cornwall	3	1	26	24
Queen's	2	2	22	18
Frontenacs	1	3	20	27
Brockville	0	4	14	36

Group No. 2—Section "B"

	Won	Lost	For	Agst
Trenton	2	1	7	7
Picton	1	2	7	7

Double schedule, goals to count; fourth and final game at Trenton.

Winner meets P.A.A.A., winner of Section "A."

Group No. 3.

	Won	Lost	For	Agst
Port Hope	5	1	36	20
Oshawa	4	1	32	17
Bowmanville	2	3	20	23
Cobourg	1	4	18	31
Whitby	1	4	20	35

Group No. 4.

	Won	Lost	For	Agst
Uxbridge	3	1	23	16
Markham	3	1	39	18
Port Perry	1	2	9	11
Cannington	0	3	4	29

JUNIOR SERIES.

Group No. 3—Section "B."

	Won	Lost	For	Agst
Lindsay	4	0	20	9
Peterboro H.N.S.	1	2	14	16
Uxbridge	0	3	6	15

Lindsay wins the group, and meets Lakefield, winner of Section "A."

Group No. 4.

	Won	Lost	For	Agst
Cobourg	6	0	37	23
Oshawa	3	2	26	23
Bowmanville	2	3	26	31
Whitby	2	4	26	29
Port Hope	1	3	11	21

GIRLS' HOCKEY GAME

The girls' hockey game which was to be played on Tuesday, will be played on Monday at the Armouries rink from 6 to 7 o'clock.

The junior city league games will be played on the armouries rink on Tuesday from 6 to 10 o'clock.

Skating at the armouries rink on Monday evening.

BOWLING

LAWN BOWLERS WON TWO FROM BELL TELEPHONE.

Last night the Lawn Bowlers took two out of the three games from the Bell Telephone. Next week's games give most of the teams a chance to land in first place. For the Lawn Bowlers, Gilliam was high man with 608; Barrette and Routly also passed the 500 mark. For the Telephone, White was high with 597; Lush next with 558. Following are the scores:

Lawn Bowlers.

Mayneord	141	174	143—458
Gillespie	218	137	—355
Curvin	—	—	147—147
Routly	200	166	140—506
Gilliam	180	243	185—608
Barrette	135	202	199—536
	974	922	814—2710

Bell Telephone.

White	163	171	263—597
Long	114	164	146—424
Ward	116	139	158—413
Elliott	155	153	185—493
Lush	222	143	193—558
	770	770	945—2485

Makes a Family Supply of Cough Remedy

Really better than ready-made cough syrup, and saves about $2. Easily and quickly prepared.

If you combined the curative properties of every known "ready-made" cough remedy, you probably could not get as much real curative power as there is in this simple home-made cough syrup, which is easily prepared in a few minutes.

Get from any druggist 2½ ounces of Pinex, pour it into a 16-oz. bottle and fill the bottle with syrup, using either plain granulated sugar syrup, clarified molasses, honey, or corn syrup, as desired. The result is 16 ounces of really better cough syrup than you could buy ready-made and saves easily $2. Tastes pleasant and never spoils.

This Pinex and Syrup preparation gets right at the cause of a cough and gives almost immediate relief. It loosens the phlegm, stops the nasty throat tickle and heals the sore, irritated membranes so gently and easily that it is really astonishing.

A day's use will usually overcome the ordinary cough and for bronchitis, croup, hoarseness and bronchial asthma, there is nothing better.

Pinex is a most valuable concentrated compound of genuine Norway pine extract, and has been used for generations to break up severe coughs.

To avoid disappointment, ask your druggist for "2½ ounces of Pinex" with full directions, and don't accept anything else. Guaranteed to give absolute satisfaction or money promptly refunded. The Pinex Co., Toronto, Ont.

BOY SPEEDSTER

Ray Murray, New York's cracked 11-year-old school boy, winning the ½ mile race for school boys under 14 years in 1.55 4-5.

Aura Lee Bringing Whole Squad Here

The Aura Lee team are regarding the game here on Monday night in the right spirit, looking upon it as a splendid work-out for their O.H.A. games, and they are bringing their whole squad to Peterborough. They will have ten men in uniform, and the P.A.A.A. team will be represented by the same number. The game is attracting even more interest than the Dominion Bank fixture this week, and the Rink will be jammed to the doors.

The Aura Lee team will use Thompson and Crook in the nets. Hogarth and Conacher on the defence, Buick, Rodden and Rutherford as the regular forward line, and Meeking, Stephenson and Muston as subs.

The P.A.A.A. team will be: Murray, goal; Parker and Thornton, defence; R. Rose, centre; Burgess, right wing; L. Rose, left wing. Collins, Halpin, Jackson and McElroy, subs.

BASKETBALL

The Junior O.B.A.A. team had a fast practice last night with the Senior School Class furnishing the opposition. The practice was held with the object of developing defensive play, and as a result of this, only one basket was scored against them in a half-hour's play, while they scored 58 points. A. Elliott and Hardill starred last night, each scoring 9 baskets.

PROVINCIAL LABRATORY WITHOUT CARETAKER

The Property Committee of the Council deputed the chairman, Ald. McIntyre, to interview Robert Wilson, janitor of the city buildings, with respect to the work of taking care of the new Provincial Laboratory. These offices are on the third floor of the City Hall, and it was stated that Mr. Wilson's agreement with the city did not cover the third floor. Dr. McNair has had to make his own arrangtments for the work, but the city is liable for it, and has been asked to arrange to assume it as soon as possible. Ald. McIntyre was instructed to ask Mr. Wilson upon what terms he would take over the laboratory rooms, and if Mr. Wilson does not wish to add them to his daily round, Ald. McIntyre is to ascertain what other arrangements can be made.

INFLUENCE OF HOME AND ENVIRONMENTS

DR. BLAGRAVE ADDRESSES MEETING IN QUEEN ALEXANDRA SCHOOL.

A large attendance marked the open meeting of the Queen Alexandra Home and School Association last evening, addressed by Rev. Dr. Blagrave on "The Child and the Time".

Dr. Blagrave's short address was marked by the thoughtful eloquence which characterizes his public utterances, and was received with attention by his audience. He spoke on the four-fold education of the child of today, in its spiritual, intellectual, physical and social life. The schools were trying to develop the child in all four ways.

The speaker stressed the influence of the home and its environments an the growing life of the child. It learns from what it sees and hear in its home-life, and its character is molded by the actions and speech of its parents.

The speaker deprecated the example of 'street corner' education, and the tendency of the 'movies' to deaden the finer sensibilities of the child nature, in their presentation of scenes of horror, violence and crime There is an influence exerted also on the child life of to-day to emphasize the mundane view of things, and to teach the child the importance of getting, rather than of serving. Religion, said Dr. Blagrave, comes as naturally to the child as exercise or play. It may be shy about it, but it has a deep religious feeling which only requires the proper training to make the guiding influence of its life.

A pleasant musical programme was rendered by vocal selections by the Misses Florence Harrison and Etta Kemp, instrumental solos by Miss Marjorie Turner and Verne Willard, and a reading by Miss Helen Morrison. A guessing contest and the serving of refershments concluded an enjoyable evening. Mr. A. Mowat occupied the chair.

SORES SPREAD ALL OVER FACES AND HANDS

Mrs. Howard Houlette, Waskatenau, Sask., writes:—"I wish to tell you of the benefit we have received by using your valuable medicine Burdock Blood Bitters.

My children started to break out on their faces in small white pimples which kept getting larger each day. Pus would form under the scabs and they would come off, and each time the sores would be larger; some were as large as a twenty-five cent piece and would spread all over their bodies. I was nearly in despair and sent to the village for a bottle of good blood medicine. The druggist sent me a bottle of Burdock Blood Bitters, which I commenced giving them at once.

In about ten days I saw an improvement and they grew steadily better each day, and in one month the sores had all disappeared."

All blood and skin diseases are caused by bad blood, and to get it pure and keep it pure you must remove every trace of the impure and morbid matter from the system by a blood cleansing medicine such as

BURDOCK BLOOD BITTERS

a remedy that has been on the market for the past forty-five years, and one without an equal for all diseases and disorders of the blood.

Manufactured only by The T. Milburn Co., Limited, Toronto, Ont.

SEES GAY PARIS DICTATE STYLES.

Figaro Flatters French Milady as Fashion Arbiter.

PARIS, Jan. 21.—The influences of French fashions on the world in general, America in particular, is treated in a serio-comic vein by a writer in Figaro, who, addressing the French woman, says:

Madame When announcing to your husband that from henceforth you are going o wear longer skirts, you probably were thinking of the length of material needed and not of the importance of the act you were accomplishing. You did not perhaps realize the consequences, not only to the world of fashion but to the world generally.

"Or, if you did realize them, you had the modesty not to speak of them thus adding to your generous initiative a quiet discretion which shows true merit. You will pretend that in allowing a few extra inches you only thought of modifying your 'line' and of harmonizing your esthetics: unless perhaps you were simply obeying a general order. With all due deference to you, madame, we are going to reveal the international and social importance of your decision.

"You realize, of course, that you, being a Parisian, wearing a longer skirt means that thousands and thousands of women all over the globe also will be wearing longer skirts, for they are all eager to follow your example, estimating that there is no better model to copy. In virtue of this, none of your gestures are indifferent. Whether they copy you two days or ten years later, it is only a question of distance. If the ladies of distant fashionable worlds still rig themselves in bustles it is only because they have not finished trying to resemble their grandmothers.

"But on the other side of the Atlantic a huge country, which is supposed to get ahead of progress, does not wait for the post to initiate her into the change of fashion in your country. She goes as far as to have the details telegraphed to her. Thus your last gown has scarcely been ordered when the ladies of American society already know the secrets connected with it. They heard of the lengthening of your skirts; and theirs have grown longer in consequence. And it is in this way that the effects of your salutory influence are felt.

"American dressmakers, taking statistics of their professional impressions, say that owing to the lengthening of the skirts the business returns in the textile industry will have increased by $60,000,000 They estimate the supplementary manufacture necessitated by this additional amount of stuff at 20,000,000 meters (more than 60,000,000 yards). The statistics and with information particularly valuable at a time when there is so much unemployment; a contingent of 20,000 men will be employed for the sole reason, madame, that you have been kind enough to wear your skirts longer.

"America often proclaims the economic debt that she owes to French fashions. It is only right to attribute to you, madame the merit of the idea which will benefit the textile industry of the United States. It is you who have inspired this commercial recrudescence and you will be feted because of it until, one day, being tired of wearing long skirts, you resolve, inconstant madame, to shorten them again, and at the same time to cause American salaries to fall once more."

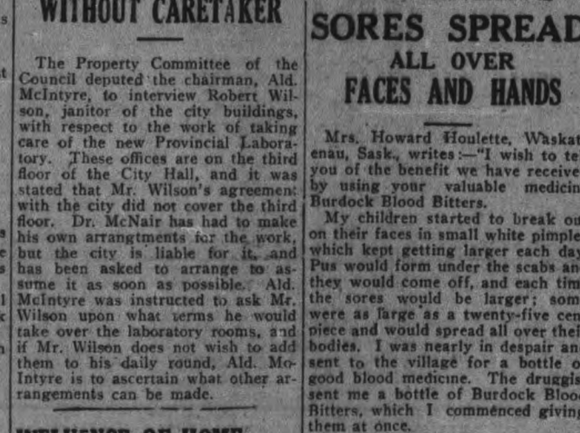

BASEBALL IN JANUARY

A party of sure-enough "mermaids" playing a game of baseball on the beach of Atlantic City. Ethelda Bleibtrey, America's foremost swimmer, is at bat.

Wireless Telephones for Chicago Police; Each Patrolman to Have Pocket Appartus

CHICAGO, January 21.—Every policeman travelling a beat in Chicago is to be equipped with a miniature wireless telephone, a small apparatus to be carried in the pocket, by means of which he can be in communication with headquarters every moment.

The wireless telephone is not exactly an untried experiment. It was employed to some evtent by Secret Service men during the war, and since then great improvements have been made.

The patrolman will be able to receive a message, but he cannot send one. The instrument, which can readily be held in the hand, has a receiver and when properly "tuned in" with headquarters permits the holder to hear his message as distinctly as from a call box under the present system. The receiving antennae will be placed in the lining of the policeman's coat.

The signal that headquarters is calling him is given by a buzzing sound from the antennae, and he then places the receiver to his ear and receives the message.

The adoution of this system gives police headquarters instant supervision over the entire city. Policemen may be despatched to any spot at any time without headquarters being obliged to wait until they "report in" at their patrol boxes, as at present. A few minutes gained in this manner will be of immense value in fighting crime.

Later, with more improved instruments, the patrolman will be able to send messages to his superiors.

Patrol wagons and rifle squads are already being equipped with wireless telephones and can both send and receive from any point in the city.

The first pocket telephones will be distributed in two months, and by the end of the year, it is said the entire force will be supplied

9 3-4 while Steel of Canada after closing at 58, received bid at 57 1-2; Dominion Steel unchanged at 27 1-2.

The paper stocks were only moderately active, Abitibi selling half higher at 31, Brompton a half lower at 19, with Laurentide receiving bids at 74, and Spansh River, common and preferred, changing hands at 54 1-2 and P 68 1-2, their closing quotations respectively. The other issues were quiet. Atlantic Sugar appeared fractionally higher at 25 1-2; Montreal Power sold unchanged at 88 1-2. National Breweries sold a half weaker at 56. The other leaders were quiet.

THIN, FADED HAIR NEEDS "DANDERINE" To THICKEN IT

Thin, Faded Hair—35 cents buys a bottle of "Danderine." Within ten minutes after the first application you can not find a single trace of dandruff or falling hair. Danderine is to the hair what fresh showers of rain and sunshine are to vegetation. It goes right to the roots, invigorates and strengthens them, helping your hair to grow long, thick and luxuriant.

Girls! Girls! Don't let your hair stay lifeless, colorless, thin, scraggy. A single application of delightful Danderine will double the beauty and radiance of your hair and make it look twice as abundant.

A LONG PROCESSION.

The spirit of Edith Cavell at Peace Conference:

"Did a white moth flutter against the window pane?
Did a light wind whisper through the council hall?
The great men looked up, to see if it would come again,
And a listening silence fell upon them all.
Then they seemed to see her, coming with her bandaged eyes:
There was blood upon her dress where her wounds were bare;
So they placed a chair for her, without question or surprise,
For they knew the mighty dead had chosen to send her there.
They chose her, for she knew them all, soldier and little child—
The girls who in an hour grew old had sent a word by her;
Within her quiet hands she held the wrongs unreconciled—
She led a long procession, like a white-robed crucifer."

UNTHINKING.

"Men," she declared contemptuously, "are absolutely lacking in self-control, judgment and good taste."

"Possibly, my dear," he responded; "but just think how many old maids there would be if they were not!"

HE'S A GENTLEMAN.

The little girl travelling with her mother on a Bank street car, was suddenly heard to say to the man next to her: "Da Da." The mother said: "No, dear; that is not your daddy; that's a gentleman."

"The wisest thing we suppose that a man can do for his land,
Is the work that lies under his nose,
With the tools that lie under his hand."

Market News

NEW YORK, Jan. 21.—(Canadian Press).—Recent sensational features were lacking at opening of today's stock market, but prices soon developed irregularity as Gulf States Steel repeated its recent uncertain course. That stock made an early gain of 1 1-2 points, but almost immediately re-acted three points to seventy.

Texas-Gulf Sulphur, Electric Storage battery, Manhattan elevated and Manhattan Shirt were one to 2 3-4 points higher. Food specialties including corn products as well as chemicals also hardened, but the market for specialties became somewhat unsettled on American Sugars decline of 1 1-2 points.

Stocks were firm but dull at the opening of to-day's Market Gulf States Steel was the only issue to vary more than a fraction, gaining one point. Unied States Steel was unchanged. Oils, motors and food specialties especially corn products were in demand.

TORONTO STOCK MARKETS

TORONTO, January 21. Canadian Press. — Firmness as compared with yesterdays close characterized trading on the Toronto Stock Exchange, which was fairly active for the half day market. Toronto Railway continued its streak of activity with prices ranging from 71 to 72. Victory 1934's to the extent of $114,000, were priced around $99.95—a little above the average of the previous day.

Other government bonds were also active.

Among the unlisted Hollinger was a feature at 7.98.

MONTREAL MARKETS.

MONTREAL, January 21. Canadian Press. — Trading on the local Stock Exchange during the first half hour this morning was not exciting and the prices did not fluctuate to any great extent.

The Steel Issues although they were active yesterday, were quiet this morning. British Empire Steel, which closed at 10, was bid for at

BEST COUGH MIXTURE IS HOME MADE

Acts With Speed—Loosens the Phelgm—Stops Irritation and Coughing Ceases

Fine for Chest Too and Is Cheaply Made at Home

When you make, in two minutes, a world beating remedy that acts directly on the membrane and often overnight causes stubborn coughs and even hard chest colds to disappear, why trifle with things that will probably disappoint.

Hawking and snuffling and also soreness of the mucous membrane go and you will feel fine in almost no time.

Just get one ounce of Parmint (double strength) add to it a little sugar and enough hot water to make a half a pint and you've got an inexpensive remedy better than you can buy ready mixed.

Its soothing, healing action on the membrane is the reason so many people use it for Catarrh and acute nasal colds.

FARM YOUNG PEOPLE IN CONVENTION HERE

FIFTY DELEGATES REPRESENTING SEVEN CLUBS IN ATTENDANCE

Delegates to the number of about fifty, representing the seven U. F. Y. P. O. Clubs in East Peterborough, gathered in a convention this morning in their rooms, over the United Farmers' Grocery, on Simcoe Street. Mr. Vivian Milburn, ex-president of the Peterborough branch of the United Farm Young People's Club was in the chair, with Miss Ritz Brethen acting as secretary. Miss Pearl Petrie, who was chiefly instrumental in calling the delegation together, took charge of the proceedings, the main attention of the gathering being directed towards the formation of a debating club in Peterborough, to follow up the splendid success of the debating club in Victoria County.

Mr. H. B. Cowan, of the Farm and Dairy, spoke to the meeting on the subject of organization. He referred to the difficulties encountered by Western farmers, and spoke briefly on the qutstion of the tariff.

Mr. G. A. Brethen, M.P. for East Peterborough, also addressed the club, and Mr. Vivian Milburn and Miss Petrie explained the purpose of the gathering, to form a debating club, which would create a sociable spirit among the members, and would be the basis for a debating contest, open to the county.

Discussion of the subject occupied the morning session, which will complete the formation of the proposed club at the afternoon meeting.

CORNS

Lift Off with Fingers

Doesn't hurt a bit! Drop a little "Freezone" on an aching corn, instantly that corn stops hurting, then shortly you lift it right off with fingers. Truly!

Your druggist sells a tiny bottle of "Freezone" for a few cents, sufficient to remove every hard corn, soft corn, or corn between the toes, and the calluses, without soreness or irritation.

CORDWOOD WANTED.

Open to buy Hard Body Cordwood, Slabs, or Bundled Edgings. State best price.
C. W. JAMES, JR., LIMITED,
85 King Street, East,
TORONTO.
Phone Main 6647 3d20 1053

It Pays to Advertise.

Wood Wanted

THE NATIONAL COOPERAGE COMPANY are now OPEN TO PLACE CONTRACTS FOR CORDWOOD—to be Delivered at their Plant in Hastings or on the River Bank.

The Bolts to be cut 5ft. 3in. long and to be 4in. in diameter and up.

The Company will pay $6.00 per cord of 128 cubic feet, delivered in the Yard, or $4.00 per cord on the River Bank. This is equal to $8.00 per cord, 8ft. x 4ft., 5ft. 3in., delivered on the Company's Yard.

Notify Company's Office, 214 Manning Chambers, Toronto, as to Amount, Kind, and Method of Delivery.

NATIONAL COOPERAGE COMPANY, HASTINGS.

12d-29

TRADE IMPROVEMENT IN WESTERN CITIES

WINNIPEG, Jan. 21.—The beginning of the year has passed with but few assignments, due in some degree to an unwillingness to unduly press on the part of wholesalers. Collections show an improvement. Retail trade in larger cities shows an improvement, but smaller country towns find business still quiet, owing in many instances to retailers being unable to grant credit to any extent. Reports from Regina and Saskatoon, state wholesale conditions are now "fair." Retail trade is still on the quiet side and collections poor. British Columbia advices say "dry goods, furniture and several other lines fair with shipping of spring orders. Boot and shoe business at the coast rather quiet. Hardware shows a slight tendency to improve over December. Retail trade reports are encouraging but weather rather too changeable for improved business. Collections at coast slow to fair."

KEEP LITTLE ONES WELL IN WINTER

Winter is a dangerous season for the little ones. The days are so changeable—one day bright, the next cold and stormy, that the mother is afraid to take the children out for the fresh air and exercise they need so much. In consequence they are often cooped up in overheated, badly ventilated rooms and are soon seized with colds or grippe. What is needed to keep the little ones well is Baby's Own Tablets. They will regulate the stomach and bowels and drive out colds and by their use the baby will be able to get over the winter season in perfect safety. The Tablets are sold by medicine dealers or by mail at 25 cents a box from The Dr. Williams' Medicine Co., Brockville, Ont.

DON'T NEGLECT LUNG COLDS

Weekly Health Talk No. 14
By A. P. Rogers, D.C.

When colds settle upon the lungs it is an indication of lung weakness which needs immediate attention. A lung cold, if neglected, may easily become lung congestion, and from that to pneumonia is but a step. Fatalities from pneumonia run very high, except where a chiropractor is called at the first inception of the case.

Uncle Ben Says:
Styles may come, and styles may go but one thing always in style is good health.

The chiropractor finds an area of nerve tenderness in cases where the lungs are involved around the third dorsal vertebra, which is between the shoulders. Quite often the nerve tracing shows this nerve tenderness over one, or both sides of the lungs. Usually the chiropractic spinal adjustments are given not only at the third dorsal, but at stomach, liver and kidney place also, as when these organs are of normal activity, they help to dispose of the wastes with which the body is charged, and which would otherwise add to the burden of the diseased lungs.

NO RETURN OF TUBERCULOSIS AFTER THREE YEARS

"I doctored with medical doctors for six years and all said I was tubercular. Three years ago when I finally decided to try chiropractic I was so weak that I had to be helped into the chiropractor's office. I began to improve after the first adjustment and after some months was entirely well. When I started with chiropractic the medical doctors said I would not live six months. In three years I have had no return of the ailment."—Hazel Martin Miller. Chiropractic Research Bureau Statement No. 1297H.

YOUR HEALTH BEGINS

When you telephone 681 for an appointment.

DR. A. P. ROGERS
CHIROPRACTOR
210 Barrie Bldg. Phone 631
HOURS 9-12 a.m., 2-5 p.m., 7-8 Mon., Wed., Fri.

CITY AND GENERAL

DR. T. P. McCULLOUGH
Eye, Ear, Nose and Throat specialist 166 Brock St. Phone 36W. dtf

WINDOW CLEANING.
W. Foster, City Window Cleaner. 'Phone 1363F. 90d-96-828

NEW SHEET MUSIC.
Big supply of popular vocal and instrumental selections in our daily arrivals of sheet music. Greene Music Store, Charlotte street. 4d-21

NEW TAXI SERVICE
I will be pleased to receive your orders for long or short taxi calls. Prompt and careful service. McLaughlin 6. G. Douglas. 'Phone 1168. 6d 11 13 16 18 20 23 828

DR. E. E. HARVEY.
Office and Residence, 212 Brock Street. Office hours, 1.30-4.30 p.m. and 7-8 p.m. Sunday, by appointment. Special attention to Diseases of Children, and also to Diseases Peculiar to Women. dtf

SKATE GRINDING.
Skates hollow ground. Oil stone finish. Dawson & Johnston, Cor. George and McDonnel. 26d-18-470.

WOOD FOR SALE.
Best Quality Hardwood, also Mixed Wood, delivered. — John J. Howden, 'Phone 100W. 12d-28-958

A SATURDAY SPECIAL AT E. V. WARNE'S.
One Mahogany Upright Piano in first class condition; will sell at a low price for a quick buyer.
E. V. WARNE,
325 George Street.
Phone 1238 2-18

APPLES! APPLES! APPLES! FOR SALE!
Spys, bushel $1.90; bbl. $5.50
Solome, bushel $1.90; bbl $5.50
Stark, bushel $1.80; bbl $5.25
Ben Davis, bushel $1.55; bbl $4.50
Corner Reid and Sherbrooke—239 Phone 615.

A SATURDAY SPECIAL AT E. V. WARNE'S.
One floor size Cabinet Phonograph and 12 selections taken in exchange, for sale Saturday $55.02—worth twice the money new.
E. V. WARNE,
325 George Street.
Phone 1238 2-18

EVENTUALLY WHY NOT?
You know you will have your car varnished or painted before the summer, so why not let us have it now? This works out decidedly to your advantage, and also gives you a chance to have any top or cushion repairs done while the car is in the paint shop. Prices and estimates cheerfully given. **Fitzgerald & Co.** 52d-24

WE CAN'T OFFER YOU
Any better prices than we have done on Phonographs, Records, etc., but we would like to emphasize the fact that we have Great Bargains for you in this department. Call in.
We have a department that does Typewriting, Bookkeeping, Repairs to Typewriters, Phonographs, etc., etc., Office hours, 8.30 a.m. to 6 p.m. Saturday hours, 8.30 a.m. to 10 p.m.—Nelson's Typewriter Co., over Porter White's grocery store.

LAST WEEK
OF THE
1/4 OFF
JEWELRY SALE
Start Saving---This is the Week of Biggest Reductions
WARNE'S
DIAMOND HALL
249 GEORGE STREET

NEW COLUMBIA RECORDS.
The new February Columbia Records are now on sale at Greene Music Store, Charlotte street. 4d-21.

ST. JAMES CHURCH
St. James Methodist Church Rev. W. R. Archer, B.A., of Stirling, will preach in St. James church at both services to-morrow.

KNOX CHURCH GUILD.
Literary Night, Jan. 23rd, 8 p.m. Come and hear Mr. Madill of the Normal School, on "Robert Burns." Bumper crowd expected. All young people welcomed. 1d18 1036 coming events b

IN THE CANADIAN ROCKIES.
Mr. Frank Forster, B.A., official lecturer for the Canadian National Parks Commission, will give a lecture illustrated by moving pictures and slides, in St. Paul's church, Monday evening, at eight o'clock, on the "Canadian Rockies and our National Parks." Silver collection. 2d19 1042

THE TRAGEDY OF GREATNESS.
Bishop William Quayle, D.D., of St. Louis, Missouri, will give his famous lecture on "The Tragedy of Greatness," in Trinity Church, Saturday, January 28th, at 8 p.m. Bishop Quayle is the greatest man on the American platform today. No one should miss this rare treat. Tickets 50c. On sale at Soden's and Warne's. 2d-18-1027

NOTICE RE ACCOUNTS.
TAKE NOTICE That all Persons owing Accounts to the Estate of the late Dr. J. Vernon Hayes are required to pay the same to the undersigned Administrators at 219 Park Street, in the City of Peterborough, on or before the 31st day of January, 1922.
Dated at Peterborough the 10th day of January, 1922.
ANNA CECELIA HAYES.
MARION AGNES HAYES.
11-14-17-21-24-28 856

KNOX CHURCH.
After the morning service to-morrow the programmes for the annual congregational meetings to be held on Friday evening, Jan. 27th, will be distributed. These sheets contain important informat on and one of them should be in each home of the congregation.
At the evening service the minister will sepak on the subject, "The Sin That Does Not Recognize Itself." The choir will render special music.
Strangers and visitors will be given a cordial welcome.

NOTICE
TAKE NOTICE that A. W. CLYSDALE, the Patentee, under number 181019, of Letters Patent issued by the Patent Office of the Dominion of Canada, has commenced and will continuously carry on in Canada, the manufacture of the invention patented, and any person or Corporation desiring to obtain the Pipe Covers manufactured under the said Patent may purchase same at a reasonable price at 234 Charlotte Street, in the City of Peterborough.
DATED this 15th day of DECEMBER, A.D. 1921.
A. W. CLYSDALE.

TRINITY CHURCH GOLDEN JUBILEE SERVICES
The Golden Jubilee Services of Trinity Church will be continued on Sunday. Rev. H. M. Manning, a former pastor will preach at the morning service and Rev. B. Greatix at the evening service. There will be special music at these services.
At 3 p.m. a grand rally of all the members of Trinity S. S. will be held in the Reid Street Hall, former superintendents will be in charge of this meeting. Former members of Trinity S.S. are cordially invited. An offering for the missionary fund of the school will be taken.

Evening Music
Anthem—"Pilgrim of the Night"—Nicholls.
(Soprano Obligato—Mrs. King)
Soprano Solo—"Plains of Peace"—Barnord.
(Miss LeBarr)
Violin Solo—"Cavatina"—Bohn.
(Miss Palmer)
Quartette—"I'm on a Shining Pathway"—Lozier.
(Mrs. King, Mrs. Kitney, Mr. Fleming and Mr. Baldry.)

Reindeer Flour
Must be the best Flour because it is being sold by all the Grocers all the time.
Peterboro Cereal Co.

Tire Saver Jacks
We have a limited number of Tire Saver Jacks to be sold at $5 per set of four. The regular selling price is $7.00.
383 WATER ST.

DR. J. M. O'BRIEN,
Phyisician, Surgeon and Obsterician (successor to late Dr. Hayes), 281 Park street. 'Phone 27. Office hours: 9-10 a.m.; 2-4 p.m.; 7-8.30 p.m. Special attention to obstetrics. 26d-43-1044.

NOTICE.
The Prince of Wales' Home and School Association will hold a meeting on Tuesday, Jan. 24, at 8 p.m. A good programme has been prepared, including an address by Dr. Sutton. A cordial invitation is extended to all interested. 1d-18-1036

CARD OF THANKS
Mr. and Mrs. Steer, Wescott St., wishes to thank Dr. Morgan and their many friends and neighbors for their kindness and floral tokens in their recent sad bereavement and especially the Porcelain Works and St. James S. School for wreaths.

ELECTRO-PLATING. SILVER, NICKEL, BRASS. COPPER, ETC.
All kinds of metal repai work. Now is the time to have your Stove and Heater Parts Re-Plated. Skates sharpened and re-plated. Work called for and delivered. P. Anderson, 479 Stewart Street. Phone 1249. t t s 35 203

AT THE SALVATION ARMY.
The Salvation Army will be at work as usual during the coming week end and some very profitable and helpful times are expected in the different services that will be held. The meetings will be held at the usual time commencing at seven Sunday morning and ending up some time during the evening. There will also be an open air and inside service to-night and to anyone who does not know what our services are like we extend a hearty invitation to come and see.
Services are also held in the Brownton Temple on Chamberlain street all day Sunday, and to anyone living in the south end of the city who does not attend a place of worship a cordial invitation is extended; auso to all the children to come to Sunday school at 2.15 p.m.

OBITUARY

MARY ANN THORNDYKE.
The death occurred early this morning of Mary Ann Thorndyke, wife of Henry Abott, aged 79 years and six months. Deceased leaves a husband, three daughters: Mrs. J. D. Manley, Mrs. R. J. Manley and Miss Carlyn, of Peterborough, and two sons, W. T. Abott, of Oshawa, and S. H. Abott, of Peterborough. The deceased was the eldest daughter of the late William Thorndyke, of Cavan, and a member of All Saints' Church. The funeral will take place Monday at 3 o'clock, from the family residence, at 417 Stewart Street, to Little Lake Cemetery. Rev. B. Grobb and Rev. W. R. Courage will officiate.

ANNIE F. SUTHERLAND.
The death occurred in Buffalo on Jan. 18 of Annie F. Sutherland, a former resident of Peterborough. The remains arrived in the city on the midnight express last night. The funeral took place from Bellegheam and Sons' undertaking parlors at 2.30 this afternoon to Little Lake Cemetery. Rev. J. Rollins officiated.

MRS. JAMES BALLANTYNE.
Word has eben received from Victoria, B.C., by Mrs. Peter Glover, East City, that her niece, Mrs. Jas. Ballantyne, had died suddenly, after an operation. The deceased, who was Allie Allen, was a daughter of the late Robert Allen, and had resided in Victoria for the past twenty years, going west with her parents. She entered the hospital for a minor operation, but was unable to stand the shock. The burial took place in Victoria, B.C.

CLARA BEDORE.
Clara Bedore, ten-year-old daughter of Mr. and Mrs. Frank Bedore, 5 Park Street South, died this morning in the Isolation Hospital from diphtheria, after a few days' illness. The little girl was at school on Wednesday. The funeral took place this afternoon at 4 o'clock to St. Peter's Cemetery.

LORETTA CURTIN.
The death occurred yesterday, Jan. 20th, at her residence, east of the Lift Lock, of Loretta Curtin, daughter of Mr. and Mrs. David Curtin.
The deceased is survived by her father and mother, two sisters and five brothers: Mrs. Wm. Dolan, of Kinmount, and Miss Nella, of Peterborough; Thomas of Dorset, David of Mount Irwin, Robert, Michael and Wilfred, of Peterborough.
The funeral will take place at 8.30 o'clock on Monday morning, to the Immaculate Conception Church, thence to St. Peter's Cemetery for interment.
Mr. and Mrs. Curtin have the sympathy of a large circle of friends in their bereavement. Their son was killed in the Great War, in the Battle of Cambrai, and Mr. Curtin, Sr., recently underwent a serious operation, from which he has not yet recovered.

R. N. GILCHRIST.
Richard Nelson Gilchrist, a resident of Cobalt, Ont., died at the residence of his brother, 25 Grant Street, on Thursday, Jan. 19th. Mr. Gilchrist was born in Dillonton 46 years ago. He was superintendent of the Graphite Lead Mine of Buckingham, Que., also the Ophir Silver Mine of Cobalt, and has been mechanical superintendent of construction work in the Cobalt district for a number of years.
Last November the late Mr. Gilchrist came to Ottawa for medical treatment, undergoing an operation, from which he never fully recovered. He remained with his brother till the time of his death.
In religion he was evangelical, and had no sympathy with that which would detract or add to the work of Christ.
The surviving relatives are a widow, one son Norman, three brothers, John of Peterborough, James of Montreal, and Joseph of Ottawa; one sister, Mrs. Robert Deveney, of Baileybury, Ont.
The funeral service was conducted at the residence of Mr. J. Gilchrist, 25 Grant Street, on Saturday afternoon at 2.30 by Mr. Hunter, Baptist preacher of Buckingham, followed by a Masonic service.
Interment took place in Beechwood Cemetery.

DANCING IN SCHOOLS.
Barrie Baord of Education has put a ban on dancing in the Collegiate Institute, which had become a nuisance. Pupils spent altogether too much time "tripping the light fantastic," and were, moreover, inclined to send to coventry those who would not join in the fun. One way and another, there are surely enough opportunities for dancing nowadays, without introducing it into the schools. —Orillia Packet.

Quite Unnecessary
A rather poor family unexnectedly came in possession of a fortune. They purchased a farm with hens, cows and pigs.
One day a little daughter of the family was showing a visitor about the place.
"Do your hens lay many eggs?" he asked.
"Oh, they can," was the haughty reply, "but in our position they don't have to."

SCIENTIFIC PROOF.
The teacher was having a first grade class in physiology. She asked them if they knew that there was a burning fire in the body all of the time. One little girl spoke up and said:
"Yes'm; when it is a cold day I can see the smoke."

BIRTHS
CONDON.—At St. Joseph's Hospital, on Jan. 21st, 1922, to Mr. and Mrs. J. J. Condon, Charlbond Apts., a son.
EXPERIENCED SINGLE MAN wanted by the year on a farm. Stage wages. Apply at Examiner for address. 3d20 980
CHITTICK—At Lakefield, on January 20, 1922, to Mr. and Mrs. R. Clare Chittick, a daughter, Doris.
PERRY—Mr. and Mrs. C. H. Perry, 555 Sherbrooke street on Thursday, January 19th., a daughter.
LIGHTHEART.—At Nicholls Hospital on Saturday, Jan. 20th, to Mr. and Mrs. Albert Lightheart, a son —still born.

"THERE AIN'T GOIN' TO BE NO CORE"

¶How wonderfully could the master American Humorist express the sentiments of childhood.

¶The reason "there wasn't going to be no core" was because the apple was good all the way thru.

¶When SMAX BREAD is used there are never any crusts and crumbs left over for every particle of this bread from crust to heart is rich in flavor.

At your Grocer or 'Phone 640.

T. Gilgour & Son
QUALITY BAKERS

Social Calendar

From the Toronto Globe of the 19th inst: "Mrs. Leslie DeLaval Carter, formerly Gertrude Harwood held her post-nuptial reception on Tuesday afternoon at her home in Appleton avenue. The bride looked charming in her wedding dress of crepe satin charmeuse with pearl trimmings, and carying a shower boquet of pink roses. Mrs. Harwood, wearing black satin and lace received with her daughter. Mrs. Carver, of Peterboro, wearing embroidered net, also received with them. Mrs. A. B. Wilmott presided over the artistic tea table, and the assistants were Miss Eleanor Willmott, Mrs. Norman Davidson, Mrs. Arch Campbell, and Miss Carlotta Harwood. In the evening Mrs. Carver gave a little party for her assistants.

Mrs. F. Popplewell of Brantford, is the guest of Mr. and Mrs. W. Bellegheim.

In account of the concert at St. Alphonsus' Lyceum on Thursday evening, the name of Miss Mary McPherson was inadverfenty omitted. Miss Mary played difficult accompaniments for the dancing of the Cassidy sisters.

The fourtteenth annual dance of the Belmont Club was held last evening in the G.W.V.A. Hall, with an attendance of about 225 members and their friends. The affair was a very successful and enjoyable one, with all arrangements looked after in the most satisfactory manner by the committee in charge. Al Linton's Toronto orchestra supplied the music for dancing, and novelties in balloon and confetti numbers were introduced during the evening. Mr. T. Hooper had charge of the catering.

Among those present were: Mr. and Mrs. A. L. Killaly, Mr. and Mrs. A. A. Perrin, Mr. and Mrs. G. Monkman, Mr. and Mrs. F. J. A. Hall, Mr. and Mrs. J. J. Doris, Mr. and Mrs. J. J. Duffus, Mr. and Mrs. C. G. Graham, Mr. and Mrs. T. Kernaghan, Mr. and Mrs. C. Nichols, Mr. and Mrs. F. Hooper, Dr. and Mrs. J. A. Morgan, Mr. and Mrs. A. Bellegheam, Mr. and Mrs. W. Belleghem, Mr. and Mrs. R. Hunter, Mr. and Mrs. F. Sedgewick, Mr. and Mrs. S. D. Hall, Mr. and Mrs. J. McDonald, Mrs. Fred Popplewell, Brantford, the Misse W. Kempt, Sisson, G. Mulholland, Pulkinghorn, Eagleson, Fanning, Knox, Ruby Carr, B. Martin, E. J. Nichol, Crawford, Stewart, B. Thompson, Cavanah, Burnham, Skinner H. Davidson; Messrs. F. Linton, R. G. Buyers, S. Stevens, Collins Dickenson A. Darling, C. M. Moncur, Bateman, Templet, F. Jobbitt, J. Skinner, F. Johnson, R. B. Lees, H. Henry, H. Irwin, A. J. Armstrong H. Snelgrove, D. Loucks, J. Batten, J. Gray, C. Wolf F. Shannon, N. Laing, J. Renwick, M. Sheehy, G. Rutherford, E. J. Collins, H. Thompson, R. Hutchinson, J. D. Kennealley, H. B. Green W. Phelan, J. E. Lillico, J. Robinson, N. Staples, C. R. Sage, T. Lowes, R. Neill, W. Fanning, Drs. McNair, Cameron and Franks.

Mrs. Adeline Ames Fralick leaves to spend Sunday with Mrs. E. D. Gee and Mrs. Crosby at Markham.

The many friends of William Begley, who was injured on Wednesday will be pleased to learn he is considerably improved and has been removed from the hospital to his home.

Mrs. F. M. Campbell of Peterboro, is the guest of friends in town for a few days.—Lindsay Post.

Mrs. Wilmot-Botsford is the guest of her parents, Mr. and Mrs. C. B. Routley, Stewart street.

Mr. and Mrs. Leon B. Webb have returned to the city after a three weeks' stay in Montreal.

Mr. Hilliard Jones of Velandra, Sask., and Mrs. W. E. Wright, of Winnipeg, are visiting their mother and brother, Mrs. and E. W. Jones, 337 McDonnel street.

Mrs. Wilfrid Hall (nee Madelene Morrison) will receive for the first time since her marriage, on Wednesday next, January 25th, from four to six o'clock ,at her home, 116 1-2 Hunter street.

A MILD HINT.
Maud—Have you offered Tom any encouragement?
Edith—Oh, yes. When he asked me what my favorite flower was I said: "Brown's for patry, and Smith's for bread."

$ Day
See Our Special Dollar Day offers displayed in our Window.
Fowler's
Registered Optometrists, Eyesight Specialists.
A. FOWLER, Phm. B. J. E. FOWLER
373 George Street

COMING EVENTS

WEDNESDAY, JAN. 25TH—Rotary Theatre Night. Special programme Royal Theatre Wednesday January 25th. Proceeds for boys' camp, Clear Lake. 3d-18-1012
FRIDAY, January 27 — Canada's Leading Soprano, Madam Lugrin-Fahey, at George Street Methodist Church. 3d-7-14-21
MONDAY—At Brock Street Rink, Aura Lee team and Peterborough, in Exhibition Hockey.
Monday—At Charlotte Street Rink Lady Curlers will contest a round for the Gibson Trophy.

LATE WANT ADS.

FOR SALE—SNOWSHOES 60 IN.; moccasins size 6; brown check Mackinaw coat, sport model, size 38. Apply Box 979 Examiner office. 1d18 979

FIFTY
Pure Serge Skirts, Navy and Black X.B. and Botney Plain and Plaited—$6.00, $7.00, $8.00 and $9.00
All of these fine line of Ladies' and Girls' Skirts, clearing at $3.67
Come and see them. You would hardly believe your eyes, for $3.67.
Some of these Skirts are at Bargain
Finest No. 1 Fingering Yarn (black) per lb. 98c
40 W. Electric Lights 39c, 3 for $1.00
Arcade, 187 Charlotte Street, and Balance at 55 Park Street.
R. C. BRAUND

DR. A. P. ROGERS
CHIROPRACTOR — 210 BARRIE BLDG
Phones: Office 681 Residence 1321w
Office Hours: 9-12 a.m., 2-4 p.m., 7-8 p.m
Closed Tuesday and Thursday Evenings

Dr. M. C. GOODWIN
Palmer Chiropractor
BARRIE BUILDING, PETERBORO
Lady Attendant
Phone 431
Office Hours—10 to 12 a.m., 2 to 4 and 7 to 8 p.m.
Office Closed Tuesday and Thursday Evenings.

70% Were Bad
Tests showed that 70%—7 out of every 10 men—examined for the Army had Defective Vision. Sad but true. Sadder still, because most of them had never before realized it. Know that your Eyes are right. You may not need Glasses. If you do, there's solid comfort, smart style "built into" a Pair of "Shur-Ons."
M. J. ROCHE
Eyesight Specialist
188 Charlotte Street

As Retailers Of Food Are Doing Our Part In
LOWERING PRICES
To get Pre-War Value we have done our part. But to meet the lack of employment conditions we are going further by Cutting out All Profits.

—CEREALS—
(Fresh from the Mill)

Cornmeal	5 Lbs.	17c
Rolled Oats	10 Lbs.	35c
Cream of Wheat	5 Lbs.	25c
Shredded Wheat	2 for	25c
Wheatlets	5 Lbs.	25c

—CANNED FRUITS—

Canadian Peaches	25c
Lombard Plums	12c
Greengages	12c
Hunt's Hawaiian Pineapple	38c
Garden Hawaiian Pineapple	31c

—CANNED VEGETABLES

Tomatoes, Lrage Tin	14c
Peas, Garden Variety	14c
Corn, Standard	13c
Corn, Honey Drop	18c
Cal. Asparagus	40c

—BAKING MATERIALS—

Pure Lard	Per Lb.	16c
16oz. Bagic Baking Powder		26c
Flour, Whitest and Lightest Pastry, 24 Lbs.		90c
Corn Starch, No. 1		10c
Corn Starch, No. 2		9c
Sheriff's Jelly Powder		10c

—TEAS, COFFEE, COCOA—

Instant Postum, Large Tin	48c
Instant Postum, Medium	26c
Camp Coffee, Large	58c
Camp Coffee, Medium	32c
Cocoa, Highly Milled, Finest Flavour, contains no Ground Cocoa Hulls, per Lb.	18c
Cocoa, Good Quality Lb.	13c
Mason's Coffee—Best Fresh Roasted Per Lb.	57c
Mason's Coffee, No. 2, Fresh Roasted, Per Lb.	50c
Assam Tea—Good Strength and Flavour, per Lb.	42c
English Breakfast Blend Tea, Lb.	60c
Extra Fine Tea, Lb.	70c

—SYRUPS—

2 Lb. Corn Syrup	19c
5 Lb. Corn Syrup	47c
10 Lb. Corn Syrup	88c
2 Lb. Lyle's Golden Syrup	30c

—FOR WASHING—

Soap Flakes, per Lb.		17c
Soap Bargain—A Few More Lots of 8 Bars Soap and 1 Cleanser—worth 70c, for		47c
Dutch Cleanser		10c
Palmolive Soap	3 for	21c

THE GROCETERIA
429 GEORGE STREET MARKET ARCADE
CORNER RUBIDGE AND SHERBROOKE STREETS

HEALTH RESTS
HEALTH

Upon the question of Vertebral Adjustments. Every tissue of the human body is supplied by nerve fibres which emit between the segments of the spine. Every unit or cell of the body is controlled by nerve impulse. The heat of the blood is regulated by a nerve centre; equilibrium and co-ordinated movements are controlled by nerve force. There are openings along the spine through which nerves emit. If a spinal segment becomes slightly displaced an opening is made smaller and a nerve is pressed upon. Pressure upon nerves is the cause for most of the troubles with which the human family is affected. THE CHIROPRACTOR, by carefully examining the spine, is able to locate displaced vertebrae, and by a scientific movement of the hands, adjusts them back to normal position, thus relieving the nerve pressure. No one needs be told the value of good health, and if your nerves are free of pressure you will be healthy.

CHIROPRACTIC IS FOR YOU
M. C. Goodwin, D.C. Ph.C., Chiropractor
Palmer School Graduate
LADY ATTENDANT.
106-108 Barrie Building, Peterboro, Phone 431.
OFFICE HOURS—10 to 12 a.m., 2 to 4, and 7 to 8 p.m. Office Closed Tuesday and Thursday Evenings

When You Want a TAXI
Day or Night
Telephone
FONTAINE'S 1055

The Evening Examiner

PROBABILITIES.
Fair and decidedly cold to-night and on Tuesday.

VOL. L., No. 18 PETERBOROUGH, MONDAY, JANUARY 23, 1922 PRICE THREE CENTS

POPE WROTE TWO FAMOUS PEACE NOTES

"BROAD HUMANITARIANISM" WAS ONE OF THE OUTSTANDING CHARACTERISTICS OF HIS HOLINESS SAID MR. V. J. M'ELDERRY —LOCAL COMMENT.

NEWS FROM VATICAN

His Lordship, Bishop O'Brien, speaking of His Holiness, Pope Benedict, said:

"Having been elected almost at the beginning of the world war, his chief work during the four years of his pontificate was the preaching and the practice of charity. His efforts to bring about peace are still in the minds of the public. He wrote two famous peace notes, ordaining prayers for peace to be recited throughout the Catholic world, made extraordinary efforts on behalf of the prisoners of war, and was the direct instigator of many humane measures which made the lot of the wounded and the prisoners less unbearable.

He carried his gifts to charity to such an extent that it was currently related of him that the funds necessary to carry on the maintenance of the Vatican had frequently to be hidden from him.

During his reign, some thirty countries appointed permanent ambassadors to the Holy See.

On Pentecost Sunday of 1920, his Lordship Bishop O'Brien had a private audience with the Pope, and was struck particularly with the kindness and the great simplicity of the Holy Father. He had a surprising fund of information with regard to the minor workings of the church in far-away countries throughout the world. His Holiness was a prodigious worker, and no doubt this hastened his untimely end. He died at the age of 67.

Pius Tenth, his immediate predecessor, who occupied the pontificate for 11 years, was 79 years of age when he died, Pope Leo XIII reigned for 23 years, and Pope Pius IX for thirty years, being the only Pontiff who exceeded the reign of St. Peter. It was commonly thought that no Pope would ever reign as long as the Chief of the Apostles, but Pius IX did so, and a stone commemorating this has been placed in one of the Roman churches.

Requiem High Mass.

Solemn requiem High mass was sung by His Lordship, Rt. Rev. M. J. O'Brien, Bishop of Peterborough, at St. Peter's Cathedral this morning, at 8 o'clock, for His Holiness, Pope Benedict XV.

Official word of the Pope's death was received at the Bishop's palace here last night at 6 o'clock, and the church bells tolled at 6.30.

Pope Benedict XV was born in Genoa, on November 21st, 1854, of noble parentage. He was ordained priest on December 21st, 1878, consecrated Archbishop of Bologna on December 22, 1907, created Cardinal on May 25th, 1914, and elected Pope in the same year, on September 3rd, 1914. He was the 259th successor to the See of Peter.

Rev. W. Harold Young:

"The whole Christian world will sympathize with the Roman Catholic church in the loss of its leader. While we lock as yet the historical perspective necessary to wisely estimate his work, there can be no question as to his earnest efforts to discharge the heavy responsibilities of his exalted position as he saw them. The prayer of Christendom will be that the College of Cardinals may be Divinely guided in the choice of his successor."

Dr. J. V. Gallivan.

Dr. Jas. V. Gallivan, who accompanied Bishop O'Brien to Rome in May, of 1920, had a private audience with His Holiness, and was also present at five different ceremonies of the Church conducted by the Supreme Pontiff. The impression of extreme spirituality imparted by the sight of the Pope seemed to be the outstanding memory in the doctor's mind when recalling his interview with Benedict XV.

"His photographs do not repre-

(Continued on page 7.)

SKATING AT ARMOURIES RINK TO-NIGHT 1d 19 1070

BURNS BANQUET
ANNUAL BURNS BANQUET WILL BE HELD IN EMPRESS HOTEL, WEDNESDAY EVENING, JANUARY, 25TH., 1922. EXCELLENT ENTERTAINMENT. OPEN TO EVERYBODY TICKETS $2.00. CAN BE HAD AT SMITH AND FREEMAN'S BARBER SHOP, SIMCOE ST., INSPECTOR REID, POLICE STATION AND EMPRESS HOTEL.
2d 20 1072

CLUBBED ALL THE WAY TO THE STATION

HOW THEY MAKE AN ARREST IN NEW YORK—MAGISTRATE ORDERS POLICEMAN PLACED UNDER ARREST — BRUTALITY GROWING.

MAN TELLS OF BEATING

NEW YORK, Jan. 23.—Patrolman Patrick Lennon, 26 years old, on the police force for one year, attached to the West Thirtieth Street Station, was ordered placed under arrest Saturday in the Jefferson Market Court by Magistrate Joseph E. Corrigan on a charge of disorderly conduct. He was paroled in his own custody for examination Thursday.

Owen W. Watkins, 38 years old, a seaman, who lives with his brother at 27 Lincoln Avenue, Brooklyn, when not at sea, charged Lennon with "beating him up" early Wednesday morning. Watkins, who was arrested by Lennon charged with felonious assault, was discharged by the Magistrate.

Lennon, appearing as complainant against Watkins, told the court that at 1.25 o'clock Wednesday morning he heard a police whistle and, running to Tenth Avenue and Thirty-fifth Street, saw three men in a fight. Four of them ran, Lennon said, and the fifth, according to Lennon, was Watkins, who punched him in the face, knocked him down and then kicked him on the nose. Lennon said he arrested Watkins in a nearby restaurant later and, with the assistance of another patrolman, locked him up in the West Thirtieth Street Station. At the station house Lennon said he was attended by Dr. Sutton of New York Hospital.

Attack in Restaurant.

Watkins testified that he was waiting for a friend who had offered to take him to his home in the Bronx, Watkins having been unable to find a room in a hotel, went into a nearby restaurant and ordering a cup of coffee and a doughnut sat down to read a magazine. He was in the restaurant about forty minutes, he said, when Lennon and another patrolman entered, and, walking up to him, Lennon said, "I think you're one of those men that have been sticking up restaurants around here lately," and with that he started to beat him up, Watkins said. On the way to the West 130th Street Station, Watkins said, Lennon stoped every few hundred feet and hit him with his nightstick. Watkins testified that Lennon appeared to have been drinking and did not know what he was doing.

The counterman in the restaurant testified that Watkins was in the place for over half an hour before the patrolmen entered and was reading a magazine.

In the prison Watkins disrobed and showed the Magistrate his body, which, according to the witnesses, was a mass of black and blue marks. When arraigned it was necessary to carry Watkins into court. Yesterday he was able to walk with a limp caused by his sore ankle, where he said Lennon had hit him in addition to his body bruises.

NOTICE.
FOR CLOSED TAXI, RING PULKINGHORN. NEW CARS. PHONE 278 AND 1151W. 26d 29 771

The Needed Last Word to the Germans

TOMMY: "Look here, we've hadenough nonsense. I want the money."—John Bull, (Londo.)

INVESTIGATE A LOFT FIRE

ARSON SQUAD RE-ESTABLISHED BY THE NEW YORK FIRE DEPARTMENT — FIRST TURN-OUT

NEW YORK, Jan. 23. — Dense clouds of smoke rolling up from a fire in the three story loft building n 126 and 128 West Thirty-second street last night about 8:30 o'clock poured into Greeley Square stopping traffic and getting into the McAlpin, Martinique and Imperial hotels before windows and doors could be closed. The guests were notified quickly where the fire was, however, and there was no panic. The Hotel Pennsylvania, only half a block from the fire, got none of the smoke because the wind was from the west.

Patrolmas Tauckus of the West Thirtieth street station discovered the fire on the third floor of the building, occupied by Stammer and Kranuz, manufacturers of celluloid buttons. Two alarms were turned in and the fire was got under control after the second and third floors had been destroyed.

The fire was the first attended and investigated by the new business squad of the Fire Department, which has been established by Chief Kenlon to answer all alarms in the loft distrrict and aid Fire Marshal Brophy in investigating cases of suspected arson.

Chief Kenlon said there was nothing whatever suspicious about last night's fire, but that all fires hereafter would be watched by the members of the business squad. The squad was in existence in the administration of Commissioner Robert Adamson, but was abolished later. It has been reorganized, Chief Kenlon said, because of the increase in the number of fires, and in an effort to stop carelessness and other preventable causes of fires.

BUCHANAN INQUEST.

TORONTO, Jan. 23. — (Canadian Press).—Nine persons have been summoned to testify at the inquest Tuesday night on Anderson Buchanan, law student, who died a few days ago after taking "beauty powder."

MANSE WAS THREATENED

FIRE BROKE OUT IN ST. ANDREW'S MANSE YESTERDAY MORNING —FURNACE OVERHEATED.

Fire broke out yesterday morning, about ten o'clock, at St. Andrew's Manse, and did considerable damage before it was finally quenched. A great deal of the hardwood flooring in the lower storey was pulled away in the efforts of the Fire Department to reach the furnace piping, an overheated condition of the furnace having caused the trouble, which was emphasised by the extremely strong wind blowing yesterday morning.

When Mr. Rollins was going over his notes, preparatory to the service in the morning, he smelled the smoke, and discovered that flames were shooting up through the flooring in the hall. He threw several pails of water on the blaze, with no effect, and then telephoned the Fire Department.

Owing to some misunderstanding about the exact number, the fire reels proceeded first to Mr. Dobie's house on Kirk Street ,where no fire was apparent, and then on down Rubidge Street, several blocks below Charlotte Street, with the same result.

Mr. Rollins was compelled to fight his way into the study, filled with smoke, to make a second call on the Fire Department.

Some damage to the lower storey resulted from the efforts of the fire fighters to finally extinguish the blaze, which had by this time made considerable headway, and the hardwood flooring had to be torn up in several places.

The loss is covered with insurance.

Mr. Rollins, with a bandaged hand, which was injured in his efforts to save some valuables, later conducted service in the church as usual. As Mrs. Rollins is visiting her daughter in Ottawa, he was alone in his efforts until neighbours came to his assistance.

THEATRES

GRAND — Rex Stock Co. presents H. B. Warner's play of mystery, "Under Cover," in four acts, a new scenic production. Also vaudeville.

CAPITOL — Thomas Meighan and Agnes Ayres in "Cappy Ricks." Vaudeville—Two good acts, Coden & Luken, black face comedians; and Marion Hamilton, the Scotch comedienne.

REGENT — A bird of romance, "The Wild Goose." Also Charles Hutchinson in final chapter of "Double Adventure." Tom Santchi in "Sheriff of Mojave." Sennett Comedy, "His Fickle Fancy."

ROYAL—A powerful story in 6 reels, "The Barricade"; "Breaking Through," 2 reels; "The Inner Chamber," 5 Reels. Also fun-making comedy.

POPE'S SUCCESSOR.

ROME, Jan. 23. — (Canadian Press).—After the death of Pius X. on August 20, 1914, a conclave began on August 31, and the new Pope was elected on September 3. If the same procedure is taken in the present case, the election of Benedict's successor would occur about February 5th.

NAME OMITTED.

In the account of the meeting of the Queen Alexandra Home and School Association held on Friday evening last, the name of Mr. Everett, who gave a vocal solo, was omitted.

IRELAND IS PROGRESSING

ANOTHER STEP TOWARDS PERMANENT PEACE IS CONSUMATED BETWEEN MICHAEL COLLINS AND SIR JAMES CRAIG,

DUBLIN, Jan. 23.—(Canadian Press).—"It is a great and decided advance toward Irish union," says The Irish Independent today commenting on the agreement reached between Michael Collins and Sir James Craig, 'and his advance is all greater because an agreement was scarcely hoped for at this early stage of negotiations."

Harbinger of Peace.

BELFAST, Jan. 23.—(Canadian Press).—The Northern Whig, Unionist organ, admits that it hopes agreement reached on the boundary of Ulster and the rest of Ireland is a harbinger of peace, and says that lifting of the boycott of Northern Ireland will be a step in that direction.

"Bitterness engendered by past three years will not disappear in a day," it says, "but it should be the earnest endeavor of everyone desirous of peace and good-will to work toward such an end. Real peace is worth winning, and must be won."

Support the Premier.

BELFAST, Jan. 23.—(Canadian Press).—"All Ulstermen should support Sir James Craig in his wise and courageous action," said Bishop D'Arcy, Primate of Anglican Church in Ireland, yesterday.

"He is pointing the only way to peace and prosperity in Ireland."

End the Conflict.

DUBLIN, Jan. 23.—(Canadian Press).—Cardinal Logue said yesterday regarding the agreement between Michael Collins and the Ulster Premier that "the agreement would end the terrible state of affairs in Belfast." He hoped people would have sense and unite in the interests of all.

Press Astonished.

LONDON, Jan. 23.—(Canadian Press).—Newspapers voice astonishment at the swift agreement between Sir James Craig and Michael Collins. The Daily News regards it as a miracle and such an object lesson to British statesmanship as history rarely offers. Carson, it declares, will rub his eyes with bewilderment.

"Best News Yet."

LONDON, Jan. 23.—(Canadian Press).—John Milne Barbour, Sir James Craig's Deputy Finance Minister, described the news of the agreement between Michael Collins and Sir James Craig as "the best news we have yet received and most cheering."

In addition to the arrangement to settle the boundary dispute and to cease the boycott of Ulster in Southern Ireland and of Roman Catholics in Ulster, it was decided by negotiators to devise a better system than the Council of Ireland to deal with problems affecting the whole of Ireland.

FOR DOLLAR DAY.

We are making our usual Dollar Day offer on Wednesday of one dollar reduction of all new orders. All chains and shell rims for one dollar. Call and inspect our stock. See W. H. Lacey, Optometrist, 410 George Street. 2d-20

BAND TO-NIGHT MARK-ST. RINK. GOOD SKATING.

Wives, Wear 'Em Short If You'd Keep Husbands

CHICAGO, January 23. — The secret—why men leave home—is out.

Men want their eyes pleased. If they can't get the optical illusion at home, they will turn the 'Home, Sweet Home" motto upside down and steal out to knock upon the aesthetic threshold.

In other words, girls, if you would keep your husbands, just jump out of the frying pan into—the sport skirt.

Francine Larrimore, star of Chicago's Rialto, said so to-day. Francine should know. During her stage career, she has seen enough stage-door personages to fill the hall of fame.

Says Francine:

"I never heard of a man 'going to the dogs' for a woman with a greasy skillet in her hand.

"The first thing a wise woman will do when she is married is to go out and buy the best dress she can find. She will live on doughnuts and coffee, and make her husband like 'em for a long time in order to wear silks and feathers.

"If the ever-enduring housewife knew what the women of the stage know, they would consider good clothes more essential than butter, eggs, and bread. We know. We have seen the husbands in action around the stage door."

Asked Francine: "If a man is having the odd dinner where he has no business to be, haven't you always noticed the woman is the case is well dressed?"

No answer.

Q. E. D.

DENIES THE USE OF THE 3rd DEGREE

NEW YORK POLICE COMMISSIONER SAYS IT IS NEVER USED—NO BRUTALITY BY POLICE.

WHALEY INDICTED

NEW YORK, Jan. 23. — Police Commissioner Enright, in a statement, said that third degree methods were not practiced in the Police Department.

The Commissioner was moved to make this statement by an editorial in the "Nation," which said that the so-called "third degree" is responsible for a large part of the risk run by policemen in the performance of their duty. The Commissioner said:

"There is no brutality or third degree methods in the Police Department, and if the people responsible for the publication of such propaganda will tell me what they mean by third degree methods perhaps I may be able to enlighten them on a few things that they are now guessing at.

"The very publication of such a statement as third degree methods and brutality on the part of the police supplies the vicious element with all kinds of alibis. Luther Boddy, who shot and killed Detectives Miller and Buckley, of the West 135th Street Station, and William Hoey, recently convicted and sentenced for the killing of Policeman Neville, were mentioned in the 'Nation' as being victims of the 'third degree.'

"The negro that killed Policeman Motz read about Boddy's alleged complaint of police brutality and now says he shot Motz on account of the story he read of the brutal treatment given by the police to negro prisoners. Every one knows that this is simply pure rot.

"It is about time that the publishers stop printing articles about police brutality and third degree methods when such stories only tend to give men like Boddy and the man who shot Policeman Motz an alleged excuse for their actions."

Whaley Indicted For Murder.

Frank Whaley, negro, who killed Patrolman Motz in the 135th Street Station on Thursday night, was indicted for murder in the first degree. He is in a cell adioining that of Luth Boddy in the Tombs.

It was a day full of swift action for Whaley, for New York justice moved speedily. Through all the court hearings and transfers from place to place, he moved mildly, and answered questions with great amiability and no great coherence. The police placed no trust in his meekness, however, and most of the day was spent by Whalev handcuffed to two armed men, with others not far off.

New Chairman

W. L. McDOUGAL, who is the new chairman of the Montreal Harboru Board. eH has been the President of the Ogdensbuhg Coal and Towing Company for many years.

GREAT SKATING FOR TUESDAY NIGHT

THE WEATHERMAN WILL LIKELY GIVE BEST ICE FOR SKATING SO FAR THIS SEASON.

So far this season the hockey matches have been favoured with best ice at the Brock Street Rink, but for to-morrow night it would appear from preaictions that there will be excellent ice for skating.

There will be a special band concert, with skating until 10.30, and one of the best crowds of the season is expected. Skating is more popular than ever at Brock Street Rink, but owing to so much hockey, few nights have been available so far.

ACCIDENTAL DEATH.

MONTREAL, Jan. 23.—(Canadian Press).—Verdicts of accidental deaths were returned at this morning's inquest into the deaths of Lieut. Naplean Deloges and Fireman Paul Pressean, who were killed in last night's disastrous fire on Sherbrooke Street. Details of the fire show that two firemen, manning the nozzle of a hose in a temperature of five below zero, became so solidly frozen together that a hammer had to be used before they could be separated. Adam Smith, a resident in the apartments, was forced to lean across a flame three feet wide with his old mother in his arms before he could reach a stairway. It is now found that only Henry Hum, owner of the laundry, is missing.

California Gets Chills, Thrills in Winter Blasts

CALIFORNIA GETS .....

SAN FRANCISCO, January 23. — Central and Southern California residents, chilled by two days of cold, awoke to a warmer temperature yesterday morning, and devoutly hoped the worst was over.

The cold weather was productive of several novelties, for California, including snow flurries, near Los Angeles. Irrigation ditches, ponds and lakes were frozen, and even one arm of San Francisco Bay, kept fresh by the influx of a stream, developed a film of ice. At some points on the shore of the bay proper considerable areas of frothy spray offered new fields of exploration for small boys. Great excitement was caused in Los Angeles, where a woman slipped on the icy pavement and broke her wrist, the first accident of its kind in that city's history.

Heavy Loss to the Crops.

Unaccustomed to severe weather, the temperature which caused Californians to shiver and grumble were only what would have been termed moderate further east. Nevertheless, the marks of 26 and 28 degrees, effective throughout most of the citrus growing district, have been sufficient to cause heavy loss to those crops.

The coldest weather reported, aside from the usual low marks in the high Sierras, was 19 degrees at Willows, Glenn County. But it took less cold than that to force orange and lemon growers into overalls and keep them out all Friday night, tending the smudge pots and orchard heaters on which they depended to mitigate the frost's damage.

Just how much the orange and lemon crops suffered can not be determined for several days, it was said. If the frozen fruit has opportuity to thaw gradually, a smaller loss will be incurred than if to-day's temperature races back to normal. Meanwhile citrus growers are arranging meetings at which steps can be taken to prevent frost-damaged fruit from reaching the market.

Canada's Leading Singer | WINIFRED LUGRIN-FAHEY SOPRANO | GEORGE ST. CHURCH FRIDAY JAN. 27 Tickets 50 cents

HEAVY FIRE DAMAGE AND LIVES LOST

SEVERAL CHINAMEN ARE MISSING —TWO FIREMEN LOST THEIR LIVES IN MONTREAL CONFLAGRATION.

BRIEFS FROM WIRES

MONTREAL, Jan. 23.—(Canadian Press). — It is feared that several Chinamen, occupants of a laundry at 557 Sherbrooke Street West, in which fire which caused damage of half a million dollars and the deaths of Lieut. Paul Deloges and Fireman Paul Pressau, of the fire department, originated last night, were buried beneath the debris. None of them have been seen since the fire. The suddenness with which the fire spread made it impossible for thirty-three families residing in apartments to save more than their lives.

WATERWAYS PROJECT.

WASHINGTON, Jan. 23.—(Canadian Press). — "The feasibility of the St. Lawrence great waterways project is unquestioned," President Harding told the national agricultural conference to-day. "I have seen the advantage which Europe enjoys because of its easy access to the sea, the cheapest and surest transportation facility," said the President. "In our own country is presented one of the world's most attractive opportunities for extension of seaways many hundred miles inland. The heart of the continent, with its vast resources in both agriculture and industry, would be brought in communication with all ocean routes by the execution of the St Lawrence Waterway project."

FELL TO DEATH.

STOCKHOLM, Jan. 23.—(Canadian Press).—Her parachute failing to open, Elza Anderson, the only Swedish woman to hold an aviator's certificate, plunged to her death yesterday in full view of four thousand people at Askerund, after she had leaped from her machine two thousand feet above the earth.

DIED OF BURNS.

BROCKVILLE, Jan. 23.—(Canadian Press). — At St. Vincent De Paul Hospital last night, Richard Welsh, aged 67, of Spencerville, died of burns received when his house was destroyed by fire a few days ago.

STRUCK BY TRAIN.

BROCKVILLE, Jan. 23.—(Canadian Press).—The dead body of A. Lafroise, Riviere Beaudette, was found in a snow bank beside the track, having evidently been struck by a train.

CARDINAL DEAD.

MADRID, Jan. 23. — (Canadian Press).—Cardinal Almarazy Santos, Archbishop of Toledo, died here last night.

RAISING OF BOYCOTT.

BELFAST, Jan. 23. — (Canadian Press).—News of the raising of a boycott on Ulster by the Free State Government caused a rush of travellers to-day to various railway stations, en route to many parts of South and West of Ireland.

LEAVES FOR ROME.

BELFAST, Jan. 23.—(Canadian Press).—Cardinal Logue leaves for Rome to-morrow, it was announced to-day.

STEAMER ABANDONED.

NORTH SYDNEY, N.S., Jan. 23. —(Canadian Press).—The Norwegian steamer Maud has been abandoned in a sinking condition in position 42.15 north and 41.10 west, and her crew rescued by steamers Melford Head and George Washington, according to a wireless from the Melford Head.

REID'S AUTO AND TAXI SERVICE. DAY OR NIGHT. PHONE 439. dtf

ROTARY——ROYAL and the BOYS
ON WEDNESDAY NIGHT THE 25TH. THE ROTARY CLUB, ASSISTED BY THE ROYAL THEATRE, WILL PUT ON A REAL ROTARY PICTURE SHOW.
THIS IS BEING DONE TO HELP THE BOYS' CAMP. EVERYBODY GOES TO THE PICTURE SHOW—SO WHY NOT GO TO A REAL ONE ON THIS NIGHT
REMEMBER ROTARY AT THE ROYAL WEDNESDAY THE 25TH.
1d 19 1073

HOCKEY MATCH TO-NIGHT AURA LEE (Toronto Senior O.H.A. Team) vs. PETERBOROUGH INTERMEDIATES BROCK ST. RINK

WORK WANTED

WORK WANTED — WASHING & ironing to take in home. Apply 479 Bolivar street. 3d20 975

PAINTING, PAPER - HANGING and kalsomining. Now is the time to get that room re-decorated before the rush comes. Get my estimate. W. D. Thomas, 271 Thomas Street. Phone 1468W. 26d33848

OSTEOPATHY

DR. MARY E. DAVIDSON, Osteopathic Physician. Office, 208 Charotte Street. Phone 1016W.

DR. BRUCE E. MAPSHALL—Osteopathic Physician. Office, 242 Hunter Street. Hours, 9 to 11, 2 to 4 p.m., 7 to 8 p.m. Telephone 116w.

DRS. WALMSLEY & SETTLE—Osteopathic Physicians. Office in Sun Life Building, corner of Hunter and Water Streets. Entrance, 124 Hunter Street. Phone 649. Office hours, 9 a.m. to 9 p.m.

MONEY TO LOAN

We have funds to loan on Real Estate Security at the lowest rates. GORDON & O'BRIEN Phone 219.

MEDICAL

DR. BUCHANAN, F.R.C.S., Edinburgh; M.R.C., Eng.; L.R.C.P., London. Eye, Ear, Nose and Throat Specialist. Hours: 9-11, 2-4 p.m., and 7-8 p.m. Phone 519. Office, corner of Water and Murray Streets.

T. GEORGE LOUDON, M.D., C.M., Physician, Surgeon and Accoucheur. Office, 205 Brock Street, lately J. Nugent's. Phone 1868. Office hours, 9 to 11 a.m., 2 to 4 p.m., 7 to 8 p.m.

ARCHITECTS

W. & WALTER R. L. BLACKWELL—Architects. Office, Bank of Commerce Building corner of Hunter and Water Streets. Telephones: Office, 1300-r; Residence, 1272.

W. H. BARRY—Architect. Plans prepared for Monumental, Commercial and Domestic Buildings. Office, 539 Gilmour Street. Phone 567

BARRISTERS AND SOLICITORS

GORDON & O'BRIEN—Barristers, Solicitors Notaries. Money to loan on easy terms. Special attention to Patents and Trade Marks. Phone 219. G. N. Gordon, K.C., M.P., J. A. O'Brien.

S. T. MEDD—Barrister, Solicitor Notary, Office over the Dominion Bank, corner of George and Simcoe Streets. Telephone No. 22. Private funds to loan at current rates upon easy terms.

C. R. WIDDIFIELD, B.A., Barrister, etc., and Solicitor for the City of Peterboro. Money to loan. Office, over the Bank of Commerce. Phone 550.

PECK, KERR & McELDERRY, Barristers, Solicitors and Notaries, Offices, Water Street Peterboro. Money to loan at the lowest current rates of interest on easy terms of payment. E. A. Peck, F. D. Kerr, V. J. McElderry.

O'CONNEL & CORKERY—Barristers, Solicitors and Notaries. Money to loan at the lowest current rates of interest. Daniel O'Connel, John R. Corkery, Hunter Street, two doors west of the Post Office.

DUMBLE & JOHNSTON—Barristers, Solicitors etc. Office, over the Toronto Savings and Loan Company, George Street. D. W. Dumble K.C., W. Johnston.

A. E. DIXON—Barrister, Solicitor, etc. Office, corner Hunter and George Streets. Entrance, next to Madill's drug store.

HALL & HALL—Barristers, Solicitors and Notaries Public, Hunter Street, Peterborough, next to St. John's Church. Money to loan at the lowest rates of interest. E. H. D. Hall Basil D. Hall.

MOORE & WEARING—Barristers and Solicitors, 403 Water Street, opposite the Post Office. Money to loan at the lowest current rates of interest. Jos. Wearing, M.A.

F. R. HALL—Barrister, Solicitor, etc., Peterboro, Ont. Office, corner of Hunter and Water Streets, over the Canadian Bank of Commerce. Trust funds to loan on easy terms of payment.

JAMES FORDYCE STRICKLAND—Barrister, Solicitor, Notary Public. Money to loan. 124 Hunter Street, Peterboro. Phone 151.

CHILDREN'S AID SOCIETY
OF
PETERBORO CITY AND COUNTY
For the Care of Neglected and Ill-Treated Children.
CHILDREN FOR ADOPTION
G. W. POWELL,
Assistant Secretary and Inspector
[illegible] George Street. Phone 1044r. Office Hours: 12 to 2 and 6 to 8 p.m

AGENTS WANTED

AN OPPORTUNITY TO BECOME local distributor for high grade malt extract. Exclusive territory. Steady income assured. Experience not essential. State age, past record and qualifications. Address Box 992 Examiner office. 3d21 992

HOUSES, REAL ESTATE

FOR SALE—4 HOUSES. — APPLY Owner, 236 McDonnel Street. 3d21 1061

FOR SALE — 7-ROOMED BRICK house, 3-piece bath. Apply 863 Water street, opposite Red Arrow Plant. 3d19 948

FOR SALE OR RENT — A SEVEN roomed brick house, all conveniences. One second hand furnace for sale; also a number of Ancona pullets and white Leghorn hens. —A. O. Kidd, 39 Lock Street., 3d19 952

BABY CARRIAGES, Etc.

FOR SALE — ONE WHITE BABY cutter; one credit account system. Apply N. Routley's grocery. 3d20 1029

FOR SALE—A CREAM WICKER baby carriage, also baby sleigh. Apply 236 McDonnel Street. 3d21 1062

AUTOS FOR SALE

1921 FORD TOURING CAR FOR sale, fully equipped and in good condition. Peterboro Motor Company, Brock and Water Streets. 3d21 990

Railway Time Tables

GRAND TRUNK RAILWAY

[Corrected to Date.]

No. 96—8.10 a.m., for Port Hope and Toronto.
No. 95—8.20 a.m., for Lindsay, Blackwater Junction, Orillia, Midland, North Bay and Toronto.
No. 98 —9 a.m., for Hastings, Campbellford, Belleville and points on the Main Line East.
No. 369—8.30 a.m., for Lakefield.
No. 371—12.15 p.m., for Lakefield.
No. 92—12.04 n.m., for Lindsay, Port Hope, Toronto, Buffalo, making connections with International Limited for London, Detroit and Chicago.
No. 100—12.20 p.m., for Hastings, Campbellford and Belleville.
No. 93—5.36 p.m., for Lindsay, Orillia, Midland, North Bay and Toronto.
No. 94—9.10 p.m., for Port Hope, Montreal and Boston.

CANADIAN PACIFIC RAILWAY

[Corrected to Date.]

Going East—
11.39 a.m.—Norwood, Havelock, Bonarlaw Tweed, Perth, Smith's Falls, Kingston, Ottawa Montreal and intermediate points daily. On Sunday this train proceeds east only as far as Havelock.
8.20 p.m.—Indian River, Norwood, Havelock Daily except Sunday.
12.03 a.m.—Havelock, Tweed, Kingston, Perth, Smith's Falls, Montreal, St. John, Boston and New York. Daily except Saturday.
1.00 a.m.—Havelock, Tweed, Kingston, Perth, Smith's Falls and Ottawa. Daily.
5.10 a.m.—Smith's Falls and Montreal. Sunday only.

Going West—
5.10 a.m.—Myrtle, Toronto, Guelph, Goderich Hamilton, Galt, Woodstock, St. Thomas, London, Chatham, Detroit, Chicago and New York. Daily.
6.01 a.m.—Toronto (Yonge Street), Hamilton, Owen Sound, Teswater and intermediate points. Daily except Sunday.
7.35 a.m.—Toronto, Hamilton, Brantford, Buffalo, Rochester, Boston, New York, Galt, Woodstock, London, Chatham, Detroit and intermediate points between Peterboro and Toronto. Daily except Sunday.
8.35 a.m.—Bethany, Lindsay, Orillia, Port McNicol and intermediate points. Daily except Sunday.
2.50 p.m.—Toronto, Hamilton, Brantford, Buffalo, New York, Galt, Woodstock, London Windsor, Detroit, Chicago and intermediate points between Peterboro and Toronto. Daily.
6.50 p.m.—Lindsay, Toronto (Yonge Street), and intermediate points. Daily except Sunday.
6.54 a.m.—Toronto. Sunday only.

POULTRY AND EGGS

FOR SALE — 11 WHITE LEGhon hens, 1 rooster. Apply to W. Foster, corner Braidwood ave and Park street. 3d20 1055

FOWL WANTED

WE PAY HIGHEST PRICE FOR choice fowl. Apply to S. Levine, 203 Charlotte Street, Phone 970W. 26d-43-967

HIGHEST CASH PRICE PAID for
Live Poultry delivered at 433 Chambers St. Phone 45w

NOTICE

MOVING AND CARTING, ANY distance, also hardwood for sale. 'Phone 1114J. Owen Johnson, 137 Perry street. 26d 246 70

FOR RENT

TO RENT — 3 ROOMS FURNISHed or unfurnished; very central. Apply 409 Aylmer Street. 3d21 991

TO RENT — 2 UNFURNISHED rooms, $10 per month. Apply 297 Bethune street. 3d21 985

TO RENT — SMALL FURNISHED apartment. Apply J. Fligg, 576 Aylmer street. 3d21 1063

FOR RENT — 8 ROOMED HOUSE on Aylmer street, central, modern. Apply 344 King street. 6d19 908

TO RENT-2 FURNISHED ROOMS for light housekeeping; conveniences; no children; none take. Apply 483 Elm street. 3d21 984

TO LET—A FURNISHED ROOM—suitable for two; board if desired; reasonable. Apply to Examiner for address. 3d19 950

TO RENT—FURNISHED FRONT bedroom, well heated and central. Apply at Examiner for address. 3d19 949

TO RENT — AN APARTMENT by the 15th of February. Apply at Examiner office for address. 3d19 947

FOR RENT — LARGE FRONT furnished bedroom, use of kitchen. Central. Address at the Examiner. 3d20 974

FOR RENT—HEATED OFFICE on George street. Immediate possession. Apply 437 George Street

FOR RENT — HEATED OFFICE in Bank of Commerce Building. Immediate possession. Apply 437 George street. tf2801

FOR RENT — STORE No. 173½ Simcoe street. Immediate possession. Apply 437 George street. dtf

TO RENT—FURNISHED ROOM—with board, conveniences and the use of phone. Apply 483 Elm St. 3d21 983

TO RENT — FURNISHED BEDroom, bright and well heated, suitable for two; central. Apply at Examiner for address. 3d21 1071

TO RENT

Well furnished residence, every modern convenience. Suitable for Professional or Business man. References required. Phone 1400J. 2d19 961

It Pays to Advertise.

BOARDERS WANTED

WANTED—2 BOARDERS CLOSE to the C. G. E. on Park street. Apply Examiner for address. 3d21 989

SITUATIONS VACANT

MAKE MONEY AT HOME — $15 to $60 paid weekly for your spare time writing show cards for us. No canvassing. We instruct and supply you with work. West-Angus Showcard Service, Colborne Building, Toronto d f 730

MAN OR WOMAN—DO NOT REmain unemployed; handle well known line of household necessities; tremendous demand; territory arranged; work pleasant, pay liberal even for spare time experience or capital unnecessary. Garretson Company Brantford, Ont. 12d21 892

HELP WANTED—Male

FIREMEN, BRAKEMEN, BEGINners, $150, later $250 monthly. Write Railway, Box 685 Examiner. 8d-3, 7; 9; 14; 16; 21; 23; 28;

WANTED—TWO MEN UNTIL spring; good money; light work. Sample 15c. None free. P. O. box 54, Cobourg, Ont. 4d19 930

COMMISSION SALESMEN

FOR THE SALE, AS A SIDE-LINE of well known articles in drug stores and groceries. Liberal Commission and bright prospects to proper person. Apply to Box No. 961, The Examiner, Peterborough, Ont. 2d-21-23-961

HELP WANTED--Female

WANTED A WOMAN TO HELP with cleaning one day a week. Apply 177 Murray. 3d21 1066

WANTED — AT ONCE CAPABLE girl for general housework. Apply 299 Boswell avenue, or phone 1336J 3d20 969

WANTED — GOOD GIRL FOR general house work. Apply to Mrs. P. A. Ferguson, corner of Burnham and Charles streets. 4d19 1013

WANTED—ON FEB. 1ST, A CAPable maid; must be able to take charge of housework and cooking for a family of three; a country girl preferred; references required. Apply Mrs. Maurice Park, 587 George street; phone 291J. 3d19 1025

WANTED—ONE OR TWO LADies to take orders for articles wanted in every home. Good commission and samples supplied free. Apply Box 965, Examiner Office. 2d-19-965

WANTED—MAID FOR GENERAL house work. To sleep out preferably. Apply 386 Downie Street or Box 966, Examiner. 2d-19-966

WANTED — COOK GENERAL — with experience; no other need apply, family of two references required. Wages $35 per month. Apply at Examiner for address. 3d21 1069

FOR SALE

FOR SALE — 1 RANGE, 1 HEATer, 1 sideboard, 1 sofa—a bargain. —479 Bolivar street. 3d20 976

FOR SALE—PARLOUR SET AND other furniture. Apply Examiner for address. 3d-20-962

FOR SALE — BABY'S WHITE sleigh, two black fur collars, one muff cheap. Apply 789 Water St. 3d19 953

FOR SALE — FORD TOURING car 1921 model, with starter; run two months; A1 condition; phone 872W. 3d20 971

FOR SALE — SOLID WALNUT and antique centre table. Call in evenings between 6 and 8. Apply 717 George street. 3d20 978

FOR SALE — 5 ONE HUNDRED dollar fully paid 7 per cent. preferred shares L. R. Steel Co. Chain Stores, $500.00. P. O. Box 841, Peterboro. 6d20 916

FOR SALE—DRESS SUIT, SMALL size in good condition; also fur robes for baby's sleigh. Apply 505 King street or phone 1009J. 3d21 994

WOOD FOR SALE—80 PER CENT hardwood, cut and split, per cord, $12; ½ cord $6.50. Good mixed wood, $5.00 per load. Phone 1195W. or call at 326 Water street. 6d21 941

FOR SALE — 2 NEARLY NEW Dayton computing cheese cutters, at half price; also new and second hand scales. Apply 202 Charlotte Street or phone 664 for an appointment. 3d20 968

MINK FURS FOR SALE — MUFF and neckpiece; exceptionally choice quality; very little used; suitable for an elderly lady. Will sell for less than half their value. Apply Box 1059 Examiner for address. 3d20 1059

WEST END WOODYARD — 100 cords good dry wood must be sold at once at these prices. Half cord hardwood cut 12 inches $5.50; half cord mixed wood cut 12 inches $4.50. Yard 500 Gilchrist Street. Phone 1911W. Prompt delivery.—J. F. Gray. 6d22 944

FOR SALE CHEAP—BABY BUGgy $8; kitchen table $3; kitchen cupboard $5; extension table, writing desk, sideboard, chairs bedspring, kitchen cabinet and Singer sewing machine, drop head (nearly new. Apply 27 Park street south, corner Park and Parnell. 3d21 993

FOR SALE—OLIVER TYPEWRITer, gentleman's coon coat, size 40. Household sewing machine; Viking Swedish churn; Happy Thought kitchen stove with water front; swivel office chair. Fred A. Hodgson, 315 Rubidge street. 3d19 1024

SAVED THE LIVES OF NINETY SOULS.

Captain E. English Gets a Silver Cup.

ST. JOHN'S, NFLD., Jan. 23. — (Canadian Press.)—"Presented to Captain English by the Government of Newfoundland in recognition of his gallant conduct and able seamanship, which resulted in the saving of the lives of all the passengers and crew, numbering ninety souls, on the occasion of the wreck of the S. S. Ethie at Cow Head Newfoundland, December, 1919."

At a function in Government House recently the Governor, Sir C. Alexander Harris, presented a silver cup, bearing the above inscription to Capt. E. English, Jr., now Harbor Master of St. John's. His Excellency stated that the Imperial Board of Trade were sending Capt. English a special letter of recognition of what the English Mercantile Marine Service Association has described as "one of the most gallant deeds performed by British seamen in recent years."

The Ethie, a coastal steamer, left Cow Head, at 8 p.m., December 10 1919, and shortly afterwards ran into a gale which veered from southwest to northwest, and soon increased to hurricane force with blinding snow and biting frost. Caught on a lee shore by the shift of the wind, Capt. English could only put his ship's head off shore and trust to the power of his engines to keep her off the rocks. With a full head of steam she could barely hold her head up to the howling hurricane, for the giant rollers buffetted her unmercifully, breaking over her bows and sweeping along the decks in angry avalanches, and at times hurtling solid masses of icy water over her bridge. Everything movable was swept from her decks.

The little steamer thrashed and floundered, and grew sluggish with the weight of ice forming on her decks, and along her sides. In the bitter weather, unable to see anything in the blind blizzard, Capt. English clung to his reeling bridge, a sturdy figure armored in frozen spray. Below him his ship was practically submerged the greater portion of the time, and often during the long night, he expected battering seas to shatter bridge and wheel-house and leave the laboring ship masterless and helpless. His passengers, seasick and prevented from sleeping by the violent motions of the ship, were utterly miserable.

When at last grey daylight broke, the snow has ceased, but the wind still blew with hurricane strength, and the seas raged nightily. The ship was like a fantastic fabric of crystal, coated with ice from water line to mastheads, and with the main decks covered with ice to the level of the rails. All the boats were smashed, the fragments being frozen in hummocks of ice around the chocks of the boat deck.

And the ship was only a few miles from lee shore, a rugged shore of upstanding cliffs against which the great waves broke, leaping high in foaming cascades, she had, just held her own during the night. The thermometer was at zero and the barometer was still going down.

Red-eyed, his face bloated with frost, Captain English contemplated his iceberg of a ship smashing into the tremendous seas, under a lowering and angry sky, and knew that she would not stand much longer the strain of being driven under a full head of steam into the teeth of the hurricane. She was settling slowly under the weight of ice forming upon her, and, as nearly every sea was rolling over her, it was impossible for men to do anything to relieve her of her burden. She was bound to be driven ashore before the weather broke, and the only course was to try and beach her in a spot where there might be some chance of saving the passengers.

And the sooner the better, for if the snow shut down again it would be impossible to pick out a place to put her ashore.

When the Captain consulted his officers, the purser, Walter Young, told him of a spot where it might be possible to beach her, and he determined to try to make it.

Presently the steamer with her helm hard over was falling off, and as she came broadside on to the gale, the combing surges piled over her, as if they would stamp the life out of her. She rolled wildly, and the seasick and frightened passengers flung from tyheir berths heard the seas crashing overhead as over a tide rock, and thought the end was at hand. But she soon gathered way and turned her head to the shore and fled before the gale and the racing seas.

As he drew in it looked as if the icebergs of a steamer was rushing to her doom, for no opening was visible in the bold and rocky shoreline against which the combers burst in mighty geysers of white water. But when she swung past Martin's Point, a little cove was opened, and into it she drove with the waves on either hand. Soon she struck with a terrible jar, the iceboated spars and funnel crashed to the decks, and lay still like a stricken thing, while a sea making a clean breach over her tafrail swept her from stern to stern. Then lifting to the drive of the next roller she went shoreward again, and struck with another crash, listing heavily to port.

She lay there wedged among the rocks, and the seas continued to break over her—but with their force somewhat spent. She was still a cable's length from dry land, and even if she had had a boat intact, it would have been useless to launch it in the surf under her lee. Captain English, clumsy in his frozen clothes, left his shattered bridge, and soon the crew was tossing over empty kegs with lines attached to them. Wind and sea drove them ashore where men had quickly gathered, and soon a hawser was hauled ashore and set up tight between ship and land. Then a boatswain's chair was rigged to the cable, and presently the passengers were being hauled ashore. Women and children were hauled to the shore one by one, the male passengers followed and finally the ere.

Though nigh exhausted from his long ordeal and badly frost-bitten, Captain English was the last to take his place in the life saving chair and be hauled ashore.

LOST

LOST — SUEDE GLOVE ON George street, between Brock and McDonnell street. Finder please leave at the Examiner office. 3d19

LOST — HOUND DOG, BLACK white and tan. Answers to the name of Jack. Persons harbouring same please notify Geo. Graham, Empress Hotel. 3d 3d1

LOST — WHITE AND BLACK fox terrier bitch, bearing a Winchester tag. Leave word at 640 Bethune street or Examiner office. 3d20 970

WILL THE PERSON WHO drove out of the American Hotel yard with a new bridle and lines in their sleigh on Jan. 14th, please return to the American Hotel and save further trouble. 3d21 982

FOUND

STRAYED TO THE PREMISES of Stanley Barcroft, lot eleven, Concession fifteen, Harvey Township on December 27, 1921, one dark red two year old heifer. Owner may have same by paying expenses and proving property. Stanley Barcroft, Lakehurst, P.O. 6d19 974

AGENTS WANTED

A WELL KNOWN MEDICAL firm (the most important of its kind) wishes to be represented in all cities, towns and villages of Canada. A competent person can make a very large salary. Commission only. Apply at Box No. 962, The Examiner, Peterboro, Ont. 2d-21-23-962

WANTED

WANTED—LIVE POUTRY AND rabbits; the highest market prices paid. Phone 771 and we will call. 520 Elm street. 26d37 869

WANT TO HEAR FROM OWNER having farm for sale; give particulars and lowest price. John J. Black, Canada Street, Chippewa Falls, Wisconsin. 3d-21-284

WANTED—ONE SECOND HAND Wood lathe. State price. Box 959 Examiner. 3d-20-959

WANT TO HEAR FROM OWNER having farm for sale; give particulars and lowest price. John J. Black, Canada Streeet, Chippewa Falls, Wisconsin. 3d7 14 21 619

WANTED — WOMAN FOR GENeral housework for a family of three adults. Apply Box 954 Examiner. 3d19 954

WANTED TO BUY—A SECOND hand auto or Creenman Knitter for socks. Apply 389 Queen Street.

WANTED TO BUY—GOOD USED car; medium size, late model preferred. Will pay cash but price must be rights Apply 293 Dalhousie. 6d21 942

WANTED TO RENT — 7 OR 8 roomed house by the first of April. Rent about $40 per month. Apply Box 986 Examiner 3d21 986

COAL

Nut ..... $16.00 per ton
Stove ..... $16.00 per ton
Pea ..... $14.00 per ton

We are now prepared to take orders for Stove Coal only, for any amount. We have also just received a fresh shipment of Nut Coal.

A. LOW & CO. 264 Simcoe Street
Phone 637. Nights and Holidays 1027.

CONTENT.

"A booke and a shadie nooke,
Eyther in a doore or out,
With the grene leaves whispering overhede
Or the strete cryes all about."

BULL-DOG DRUMMOND

BY "SAPPER"
(CYRIL McNEILE)

(Continued from last week.)

Had he seen a native—a black man? He had seen no native, and if other people only drank water, they wouldn't either. In fact, the whole affair was scandalous, and he should write to the papers about it. Still muttering, he withdrew, banging his door, and Hugh, glancing up, saw the American detective advancing towards them along the corridor.

"What's the trouble, Captain?" he asked as he joined the group.

"A friend of the management elected to spend the night on the top of my cupboard, Mr. Green," answered Drummond, "and got cramp half-way through."

The American gazed at the wreckage in silence. Then he looked at Hugh, and what he saw on that worthy's face apparently decided him to maintain that policy. In fact, it was not till the night-porter and his attendant minions had at last, and very dubiously, withdrawn, that he again opened his mouth.

"Looks like a hectic night," he murmured. "What happened?" Briefly Hugh told him what had occurred, and the detective whistled softly.

"Blowpipe and poisoned darts," he said shortly, returning the tube to Drummond. "Narrow escape—damned narrow! Look at your pillow."

Hugh looked: embedded in the linen were four pointed splinters similar to the one he held in his hand; by the door were three more, lying on the floor.

"An engaging little bird," he laughed: "but nasty to look at."

He extracted the little pieces of wood and carefully placed them in an empty match-box: the tube he put into his cigarette-case.

"Might come in handy: you never know," he remarked casually.

"They might if you stand quite still," said the American, with a sudden, sharp command in his voice. "Don't move."

Hugh stood motionless, staring at the speaker, who with eyes fixed on his right forearm, had stepped forward. From the loose sleeve of his pyjama coat the detective gently pulled another dart and dropped it into the match-box.

"Not far off getting you that time, Captain," he cried cheerfully. "Now you've got the whole blamed outfit."

II.

It was the Comte de Guy who boarded the boat express at the Gare du Nord the next day: it was Carl Peterson who stepped off the boat express at Boulogne. And it was only Drummond's positive assurance which convinced the American that the two characters were the same man.

He was leaning over the side of the boat reading a telegram when he first saw Hugh ten minutes after the boat had left the harbour; and if he had hoped for a different result to the incident of the night before, no sign of it showed on his face. Instead he waved a cheerful greeting to Drummond.

"This is a pleasant surprise," he remarked affably. "Have you been to Paris too?"

For a moment Drummond looked at him narrowly. Was it a stupid bluff or was the man so sure of his power of disguise that he assumed with certainty he had not been recognised? And if suddenly struck Hugh that, save for that one tell-tale habit—a habit which, in all probability, Peterson himself was unconscious of—he would not have recognised him.

"Yes," he answered lightly. "I came over to see how you behaved yourself!"

"What a pity I didn't know!" said Peterson, with a good-humoured chuckle. He seemed in excellent spirits, as he carefully tore the telegram into tiny pieces and dropped them overboard. "We might have had another of our homely little chats over some supper. Where did you stay?"

"At the Ritz. And you?"

"I always stop at the Bristol," answered Peterson. "Quieter than the Ritz, I think."

"Yes, it was quite dreadful last night," murmured Hugh. "A pal of mine—quite incorrigible—that bird over there"—he pointed to Ted Jerningham, who was strolling up and down the deck with the American—"insisted on dressing up as a waiter." He laughed shortly at the sudden gleam in the other's eye, as he watched Jerningham go past. "Not content with that, he went and dropped the fish over some warrior's boiled shirt, and had to leave in disgrace." He carefully selected a cigarette. "No accountin' for this dressing-up craze, is there, Carl? You'd never be anything but your own sweet self, would you, little one? Always the girls' own friend—tender and true." He laughed softly; from previous experience he knew that this particular form of baiting invariably infuriated Peterson. "Some day, my Carl, you must tell me of your life, and your early struggles amidst all the bitter temptations of this wicked world."

"Some day," snarled Peterson, "I'll —"

"Stop." Drummond held up a protesting hand. "Not that, my Carl—anything but that."

"Anything but what?" said the other savagely.

(To Be Continued)

WORKERS RAID STORE.

GLACE BAY, Jan. 23.—(Canadian Press).—Two hundred mine workers raided the Dominion Coal Company's store at New Aberdeen, carrying away goods to the value of a thousand dollars.

L. R. STEELE UNITS
Bought or Traded
HIGHEST PRICES.
See MR. KNIGHT at the White House.
1d

Strength

Strength of muscle does not indicate strength of nerves. On this account many people who look healthy enough suffer from nervous troubles and cannot understand what is ailing them. Sleeplessness and irritability are among the early symptoms. Indigestion and tired feelings soon follow.

Read this letter from an Ontario man:

Mr. W. L. Gregory, Charles St. E., Ingersoll, Ont., writes: "I had been troubled for quite a while with indigestion. At times there would be a twitching of the nerves of my stomach; and I also found it difficult to get a good night's sleep. I am a moulder, and owing to the nature of my work my system became run-down. I took a treatment of Dr. Chase's Nerve Food, and found great benefit from this medicine. They did me a great deal of good. I have not been bothered at all with indigestion since, and can sleep much better. I have recommended Dr. Chase's Nerve Food to many of my friends, as I think it splendid for anyone run-down and needing a tonic."

Dr. Chase's Nerve Food, 50c a box, all dealers, or Edmanson, Bates & Co., Limited, Toronto

FOR SALE
20-ACRE FARM WITH SMALL BUILDINGS, south end, at a snap.
4 SMALL ROUGHCAST HOUSES metal covered, to be removed, person wanting land, at $1,000.
T. WALKER & CO.
163 Hunter St., W. Phone 1002

REAL ESTATE
ONE RED BRICK HOUSE, completely finished from cellar to attic, with laundry tubs, hardwood floors, two fire places, etc. An ideal home in the residential part of the city. Can be bought at a great bargain.
ONE RED BRICK HOUSE, all conveniences. Price $2600, with cash payment of $200.00.
100 ACRE FARM, clay loam with real good buildings; 5 miles from the city. Price $7,000.
Call and see our list of Bargains.
DAVID MAHOOD 440 WATER ST
Cor. Brock and Water Sts. Phone 1131

BE SURE OF YOUR PROPETRY AT ALL TIMES

The difference between feeling sure—and uncertainty—is the COST of a Fire Insurance Policy which PROTECTS!

Peace of mind is worth ten times the price of a Fire Insurance Premium.

See us about your Fire Policy at once.

DAVIS-THOMPSON CO., LIMITED
INSURANCE & GENERAL AGENCY.
433 GEORGE STREET PHONE 40

Toronto Savings & Loan Co.

NOTICE OF ANNUAL MEETING

The Annual General Meeting of the Shareholders of this Company for the election of Directors, reception of Annual Report, and other purposes, will take place at the Company's Offices, George Street, on FRIDAY the 27th day of January, 1922, at 2 o'clock, p.m.

W. G. MORROW,
Managing Director.
Peterborough, Jan. 14th, 1922.

Mail Edition

The Evening Examiner

Successful selling to-day is largely a matter of good Advertising.

PRICE THREE CENTS — PETERBOROUGH, MONDAY, JANUARY 23, 1922 — PRICE THREE CENTS

News of Surrounding District

IN OMEMEE AND DISTRICT

EPWORTH LEAGUE OF BETHEL ROYALLY ENTERTAINED BY VILLAGE LEAGUERS—SOCIAL AND SPORT EVENTS.

PERSONAL MOVEMENTS

OMEMEE, Jan. 23.—The Bethel Epworth League were the guests of the Omemee Epworth League recently when a very pleasant evening was enjoyed by all. The Bethel League under the leadership of the President, Mr. Harry Jackson, put on a splendid programme. Two acceptable solos were rendered, one by Mrs. Harrison and one by Mr. Ira Switzer. Mrs. Lockhart Wright gave an excellent paper and the President addressed. The meeting on "The Value of Prayer".

Following the Bethel programme slips were given out by the President of the Omemee League which grouped the audience into groups of ten. They were then told that after refreshments had been served, each group would be called on to supply some number for an impromptu programme. The result was excellent and produced speeches, recitations, choruses and a charade acted, the word being 'suppression.' A real jolly time ensued and it was near midnight when the party finally disbanded by singing the National Anthem.

Sleighing Party

The choir of the Methodist Church had a jolly sleigh ride to the home of Mr. and Mrs. Samuel Connell on Friday evening, where they had been previously invited.

Literary Evening

At the A.Y.P.A. literary evening some recitations were given by the members. There was also a discussion on the "Women authors of Canada", which was brought about by the reading of an article on the same. A humorous essay brought to a close an enjoyable evening. This evening, Jan. 23rd will be devoted to the discussion of missions.

Home Team Won

On Wednesday evening the citizens of town had the privilege of witnessing a hockey match between Reaboro and Omemee. Two 20-minute periods were played with the result that at the end of the first he locals had a score of 7-0 and at the second 9-1 in favor of the home team. The line-up was as follows:

Omemee

Goal, C. James, defence L. Adams, Bob Corneil, Centre, N. Clemett, right wing, G. Morton; left wing, A. Kennedy.

Reaboro

Goal, E. Vanstone; defence, K. Reid, E. Smith; centre, H. Flemming, right wing, A. Parks; left wing, H. Hawkins.

Referee—Mr. Harold Cunningham of town.

Personal News

Mr. J. G. Shephard of Peterborough was a business visitor in town on Tuesday.

Mrs. L. A. Southworth has returned home after visiting her father at Cannington.

Dr. G. N. Earl made a professional visit to Peterborough on Wednesday.

Mr. Harry Lamb was a business visitor to Lindsay, this week.

Miss Menzies of Peterborough, is visiting at the home of Mr. and Mrs. Cecil Corneil.

Mr. W. G. Stephenson was a visitor to Peterborough, this week.

Dr. C. V. Mulligan of Lindsay, visited his mother, Mrs. Amy Mulligan in town, on Thursday.

Mrs. E. Jamieson visited her father Mr. William Magee at the Nicholls Hospital, Peterborough on Wednesday.

Messrs. Thomas Armstrong and Harold Bradley attended the Railroaders' Banquet at Belleville on Wednesday evening.

Mrs. Samuel Grandy entertained a number of ladies at her home on Wednesday and Thursday afternoon of this week.

The many friends of Mr. R. J. Adams of Omemee will regret to hear he left this morning to undergo an operation in the Nichols Hospital, Peterborough.

Mr. William Magee is convalescing in the hospital at Peterborough

Mr. J. Palmer was in Lindsay on business Thursday.

Mr. Charles Rutherford was in Peterborough on business this week.

Mrs. Thos. Miller and two children of Alberta are spending a few days with Mr. and Mrs. Harry Miller.

REINDEER FLOUR

The Flour which made the production of High Quality Bread possible.

Peterboro Cereal Co.

TELEPHONE 790
WHEN YOU WANT YOUR
Piano and Organ Tuned
Player Pianos a Specialty.
ALL WORK GUARANTEED.
W. H. CUNNINGHAM
580 Weller Street.

PETERBOROUGH TEAM SECOND IN STOCK JUDGING CONTEST

F. C. M'RAE'S ENTRY BEATEN ONLY BY CHAMPION GRENVILLE TRIO AT OTTAWA.

In the Inter-county Live Stock Judging competition at the Ottawa winter fair last week, Peterborough county's team scored high, being second to the Grenville team, which also won the championship last year and the Peter White trophy, of which it retains possession. Peterborough's team, which was under the charge of Mr. F. C. McRae, district representative at Norwood, was composed of Richard Graham, of Lakefield, Norman McConkey of Smith township, and Earl Petrie of Otonabee township.

Twelve teams competed this year in the judging of five classes of live stock, beef and dairy cattle, heavy horses, sheep and swine. Out of the possible total of 3,000 points, Grenville's team secured 2,357 and Peterborough 2,190. In the five classes Grenville lead in all but heavy horses, in which Peterborough corded 503 points to the leaders' 16.

Hastings team was fourth with 2,139points. In the individual scoring Richard Graham of Lakefield topped the list in the sheep judging contest with 191 points out of a possible 200. Norman McConkey was fifth in the beef cattle judging, and Earl Petrie was fourth in the heavy horses results.

For this annual competition the county teams each consisted of three farmers' sons under 26 years who have taken a four to six weeks' course in agriculture under the Provincial Government's district agricultural representatives. The Peterborough team returned from Ottawa quite pleased with their success and satisfied that in running a good second to the strong Grenville team they made a showing in which they may take a just fiable pride.

The team scores were as follows:

County.	Horses.	Beef Cattle.	Dairy Cattle.	Sheep.	Swine.	Total
Grenville	416	475	521	475	470	2,357
Peterborough	503	413	418	445	411	2,190
Lennox and Addington	446	420	343	458	485	2,152
Hastings	408	413	458	426	434	2,139
Lanark	434	368	410	434	464	2,110
Prince Edward	437	367	421	319	418	1,962
Dundas	373	397	360	369	414	1,913
Leeds	399	355	402	305	429	1,890
Frontenac	423	288	332	391	434	1,868
Glengarry	412	231	392	386	342	1,763
Renfrew*	312	328	323	375	347	1,685
Prescott and Russell*	222	223	245	268	258	1,216

*Note: Two men only competing.

KEENE NEWS

KEENE, Jan. 23.— Mr. T. J. Sprouse of Sakatoon, Sask., is visiting with her nephew, Rev. W. E. Honey, at the personage.

Miss Lena Shearer, of Kongmoon, China ,gave a most helpful and much appreciated address on Christian Missionary Work, at the Methodist church on Sunday evening.

Mrs. Stanley Taylor spent Thursday and Friday with friends in Peterborough.

Miss Elizabeth Treleven of Newcastle, is a guest at the home of Mrs. Sarah Hewie.

A ladies' pedestrian club has been organized in the village. It is hoped and expected a large number will join and make it an overwhelming success.

Mrs. Vernon Ellis is visiting friends in Peterborough this week.

Mr. Benjamin Kinrred spent a few days this week with Mr. Harold Kindred at Tweed.

Mr. Robert McCamus was in Peterborough Wednesday on business.

Mr. Robert Adamson is nicely recovering from his recent illness.

Mrs. Guilbert Howson went shopping in Peterborough on Wednesday.

The many friends of Mr. Jerry Adamson will be pleased to know he is recovering from his recent attack of pneumonia.

Miss Annie Smith, of Peterborough, was calling on friends in the village on Wednesday.

Mrs. Henry Cowie of Hiawatha, spent a few days this week in the village with her mother, who has been ill.

HOCKEY SCORES

St. Patricks 5, Canadiens 3.
Hamilton 7, Ottawa 6.

Senior O.H.A.

Hamilton 5, Granites 4.

Pacific Coast.

Vancouver 4, Victoria 3.

Junior O.H.A.

Burlington 4, Grimsby 3.

THE WEATHER

While yesterday was not particularly cold, it was one of the stormiest days we have had for some time. The high gusty wind prevailing carried the light snow everywhere. Towards evening the wind abated and the temperature went down. During the night it was 10 below zero. At daybreak it was 5 below.—W. P.

PROBABILITIES.
Fair and decidedly cold.

Fine for Neuralgia

Musterole insures quick relief from neuralgia. When those sharp pains go shooting through your head, just rub a little of this clean, white ointment on your temples and neck.

Musterole is made with oil of mustard, but will not burn and blister like the old-fashioned mustard plaster.

Get Musterole at your drug store.
BETTER THAN A MUSTARD PLASTER

MUSTEROLE
WILL NOT BLISTER

CIVIC OFFICERS OMEMEE VILLAGE ARE APPOINTED

FIRST REGULAR MEETING WAS BUSY SESSION—CORPORATION PURCHASES TIMBER AND LOT

OMEMEE, Jan. 23— At the first meeting of the Omemee Council, the following members elected by acclamation, subscribed to the oath of office and took their seats: Reeve W. D. Stinson and Councillors L. A. Southworth, T. Newman, A. R. Younie and Jas. Magee.

The minutes of the last meeting of 1921 were confirmed.

The Council went in a body to inspect the Mill Bridge and arrange for repairs, after which they adjourned until Friday, Jan. 13th., at 7 p.m.

At the adjourned meeting in Coronation Hall on the 13th instant all the members were present. Councillor Magee and Newman moved that pursuant to the requst of R. J. Grandy this Council consents to the registration of a deed covering part of Park lot No. 4, south of and fronting on Mary street and west of Sturgeon street in the village of Omemee under section 10 of "the Planning and Developing Act", as amended by the Statutes of Ontario 1920, and that the clerk authorized to sign such consent and attach the corporate seal thereto.—Carried.

Purchase Lot

Councillor Southworth and Younie moved that this council do purchase Lot No. 1, north of and fronting on King street, adjoining the Coronation Hall property and west of Sturgeon street, in the village containing one fifth of an acre, more or less, as laid down on registered plan number 109 of the said village, at or for the price of $325.00 pursuant to the offer of the owner, Amy A. Mulligan, to sell at that price, and that an order for the amount of the said purchase money be passed and handed to Amy A. Mulligan on the delivery of a proper conveyance of property to the Corporation. This carried.

Councillor Younie and Newman moved that the Reeve and Councillor Southworth be a committee to transact the business in connection with the purchase of property next to Town Hall and carried.

To Purchase Timber

Magee-Newman—That the Reeve and Coun. Southworth be a Committee to purchase fifty sticks of timber for repairing of the Mill Bridge.—Carried.

Accounts Passed

On motion of Councillor Southworth and Magee, the following accounts will be paid—Minute Book for Council, $11.08; W. H. Kennedy, lumber, $5.56; R. J. Grandy, Insurance Hall, $50.00; W. H. Curry, accounts $10.38; Sick Childrens' Hospital, $5.00.

Officials Appointed.

On motion of Councillor Younie and Newman a by law apointing the following civic officers passed its several readings: Auditors: O. G. Williamson, R. J. Grundy; M.O.H. Dr. Earle; A. L. Williamson, Constable and Caretaker of Hall; chairman Board of Health, Samuel Wilson; School Trustee, R. J. Adams, Fence Viewers, Hendry Laidley, Robert Ford, Wm. Best.

Printing Contract

The printing contract went to C. W. Richards.

For rent of Coronation Hall $15 was received from W. D. Stinson.

Council will meet again the first Monday in Feb. at 7 p.m.

DEATH OF POPE BENEDICT FOLLOWED LONG STRUGGLE

PREPARATIONS FOR THE FUNERAL--PILGRIMS VISIT THE VATICAN--FOR THE FIRST TIME IN HISTORY AN ITALIAN CABINET MINISTER VISITED THE VATICAN.

SPECULATION CONCERNING SUCCESSOR

ROME, Jan. 23.—Pope Benedict breathed his last at 5.59 o'clock yesterday morning. The news was hurriedly communicated from the Papal bedchamber to the principal antechamber, and was announced by Monsignor Pizzardo, Deputy Papal Secretary of State, just as the ponderous bells of St. Peter's, overlooking the Vatican courtyard, began tolling the hour of six. Then one by one the bells in Rome's 400 churches, joined in the horologic symphony that marked the passing of the head of the Roman Catholic church.

The end came after a long night of intense agony and suffering, the Pontiff now and then lapsing into delirium throughout the long anxious night. Shortly before midnight he took a little nourishment which seemed momentarily to revive his spirits, but within an hour afterwards he began to sink rapidly. At 1.15 o'clock Dr. Battinstin, emerging from the Pontifical chamber into the ante-room, told the Associated Press correspondent the end was approaching, that already his hands and nose felt cold.

"He will live only three or four hours at the maximum," said the physician.

Struggles at the End.

From that period on the Pope neared the ennd of his life. Breathing became a tragic, agonzing task, as the Supreme Pontiff, who had resisted the severe lung and throat congestion, was now finally too weak to overcome the overwhelming attack any longer. His eyes were half closed as he lapsed into unconsciousness, while the terrible mastery which pneumonia had won over the Holy Father's dogged resistance, a resistance which staggered the members of the Pontifical household and made them marvel at the Pope's nerve stamina, now began its rapid, inexorable extinction of his slender hold on life.

His heart rapidly weakened, and at five o'clock in the morning it was certain that the end was a matter of moments. Accordingly, Cardinals Gasparri, Samper and Pizzardo, and all the Pontifical household, were notified that the end was rapidly approaching. Cardinal Gasparri entered the bed-chamber at 5.50 o'clock, passing through the antechamber, wearing deep furrows on the brow of his head and walking with short, rapid steps to the bedside of the dying Pontiff. He had been there but nine minutes before the Pope breathed his last.

Cardinal Giorgi, Grand Plenipotentiary, attended the Pope throughout the whole night, saying first mass for His Holiness shortly after midnight. He was assisted by Monsignor Respighe, Prefect of Ceremonies, and by Monsignor Testoni, Piermotto and Magnamenti.

Wanted to Dress.

Only half an hour before he died His Holiness tried to lift himself up and wanted to dress himself, but he was so weak he sank back on to the pillow. His hands and feet already were numb and it as plainly seen that death's cold grip had begun its unreleasing grasp upon the Holy Father. It was at this moment that it was decided to call all the Pontifical family to the bedside. The Royal Guards were sent out in due solemnity to notify the Papal Secretary of State of the Pope's hopeless condition.

The correspondent was permitted to remain during the entire sickness of the Pope in one of the adjoining ante-chambers, from which all the Cardinals passing to and from His Holiness' bedside could be seen.

Looking down the narrow passage way leading from the ante-chamber to the Pope's bed chamber, the Royal Guards standing at right attention, were observed at the entrance to the sick room, while the Cardinals passing to and fro were waiting the impending announcement

The Noble Grands.

Two Noble Grands in full dress uniform of striking red, with their gleaming gold belts and high Roman helmets, stand at rigid attention at the foot of the bed. With swords drawn they appear like statues.

At the foot of the bed there are several Prie Dieux, where visitors kneel and offer prayers for the soul of the departed Pontiff. The chairs in the room are upholstered in plain damask. Alongside the wall during the day prelates recited the rosary. Frequently one of them would go to the bedside of the Pontiff, kneel and pray and then, rising, bend over the Pontiff's body and kiss his hands, feet and head.

On the walls of the modestly furnished apartment hang four oil paintings. Beside the bed stands a small table. O that side of the bed from which windows overlook St. Peter's Square there stood through-

(Continued on page 5)

AFTER EVERY MEAL
WRIGLEY'S

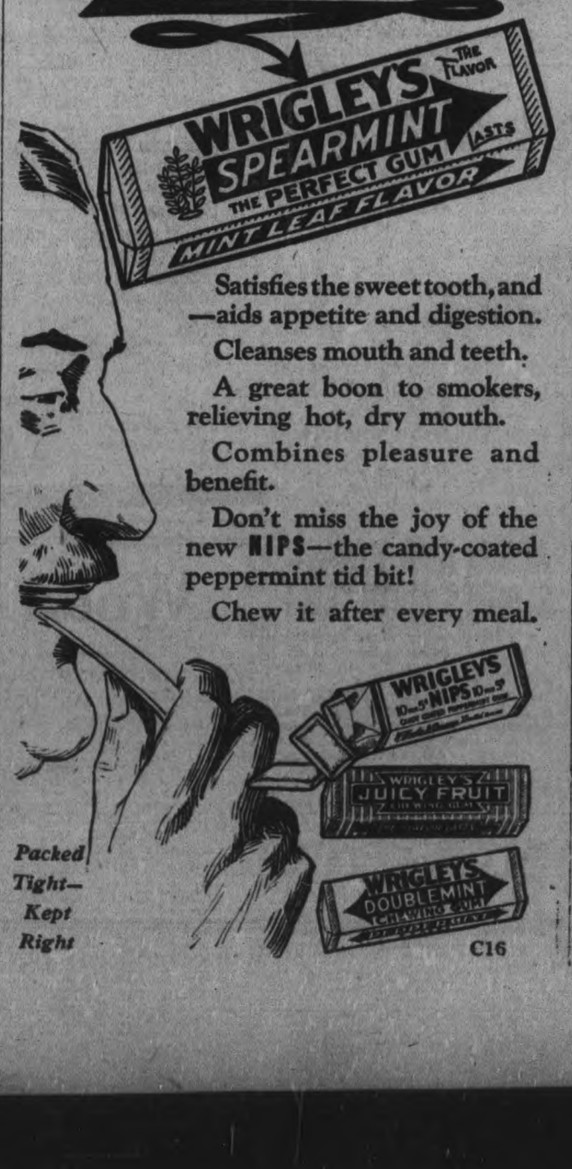

Satisfies the sweet tooth, and —aids appetite and digestion.

Cleanses mouth and teeth.

A great boon to smokers, relieving hot, dry mouth.

Combines pleasure and benefit.

Don't miss the joy of the new NIPS—the candy-coated peppermint tid bit!

Chew it after every meal.

Packed Tight— Kept Right

C16

ONE KILLED AND EIGHTEEN INJURED WHEN PASSENGER TRAIN LEFT RAILS

Ladies Must Dress in Skirts Before Attending Early Church

OTTAWA, January 23 (Canadian Press).—In future, Ottawa young ladies will not be permitted to attend early morning church garbed in skiing costumes, "without skirts." They will have to attend divine services "properly clothed," and return home to change into athletic costumes before hiking for a joyous day in the snow-covered Gatineau Hills.

This is the edict sent out in warm terms by the Rev. Father O'Gorman, M.C., in Blessed Sacrament Church here yesterday morning. Moreover, Father O'Gorman declared that in the event of any young lady ignoring the warning it would be his duty to put her out. The costume objected to consists of the usual skiing breeches, jersey, and jacket. A man, Father O'Gorman emphasised, would not attend church dressed in a football uniform or rowing togs, and inferred that the same respect for the church would henceforth be demanded from the ladies.

Father O'Gorman won his Military Cross as a chaplain to the Canadian Forces in the late war.

TELEGRAPH AND CABLE NEWS

TWO FIREMEN DEAD.

MONTREAL, Jan. 23.— (Canadian Press.)—Two firemen are dead and extensive damage was caused by a big fire which destroyed a block of apartment houses on Sherbrooke street west, this city.

HARWOOD MEMORIAL.

HARWOOD, Jan. 22.—The Women's Institute of this locality contemplate the erection at Harwood of a memorial to perpetuate the memory of soldiers from the district who lost their lives in the world war.

VISCOUNT BRYCE DEAD.

LONDON, Jan. 23. — (Canadian Press.) — Viscount Bryce died at Sidmouth to-day.

The end came peacefully, and somewhat suddenly. Viscount Bryce had been staying in Sidmouth for the past three weeks and was extremely energetic to the last.

FREIGHTER IN TROUBLE.

BOSTON, Jan. 23. — (Canadian Press.)— The British steamer Melmore Head, reported by wireless today that she was standing by the Norwegian freighter Mod, in trouble about 1,200 miles off the Nova Scotian coast, and that she was taking off the vessel's crew. The Mod in messages yesterday said she was in danger of sinking with her boats and propeller gone.

WASHINGTON CONFERENCE.

WASHINGTON, Jan. 23.—(Canadian Press.)— The problem of Siberia, the only topic on the agenda of the Washington Conference now remaining unexplored, is to replace the Chinese questions during the coming week as the paramount concern of the Arms delegates.

By most of the delegations the Siberian situation is not expected to lead to a long discussion.

ENGINEER WAS TRAPPED IN TH CAB OF HIS LOCOMOTIVE — FIREMAN SAVED LIFE BY JUMPING—THE LIST OF INJURED.

SPREAD RAIL SAID TO HAVE BEEN CAUSE

OTTAWA, Jan. 23. — (Canadian Press). — Engineer Holland Edward White, Prescott, was instantly killed and 18 others seriously injured when the Canadian Pacific passenger train from Prescott to Ottawa plunged over an embankment one mile south of Elwood Station, and seven miles from Ottawa, late Saturday afternoon.

Trapped in the cab of his locomotive when it turned turtle on the downward plunge, Engineer White was scalded to death by escaping steam and water. Fireman George Elliott, Prescott, saved his life by jumping.

The Injured.

Fireman George Elliott, Prescott, cut face and head and injured back.

Clare Purdy, Smith's Falls, head badly cut and groin injured.

Arthur Naud, Smith's Falls, injured about chest, shoulders, arm and head.

Mother Superior Sister St. Clement, House of Providence Kingston, scalp wounds and bruised.

Sister Mary Charles, Kingston badly bruised.

R. P. King, Ottawa, fractured ribs.

Mrs. Robert Greer, Smith's Falls cut head and arm.

Miss Verna Greer, Smith's Falls cut hand.

Mrs. E. Harvey, Perth, left arm cut and bruised.

Miss Rose Wright, Manotick, cut face and bruises.

John Flett, Perth, injuries to hip.

Mrs. Ben. Patterson, Kemptville crushed leg.

Ben. Patterson, Kemptville, head cut and leg bruised.

Robert Motherwell, Perth, cut face and arm.

(Continued on page 5.)

Great DOLLAR DAY
MONEY SAVING EVENT
Will soon be here

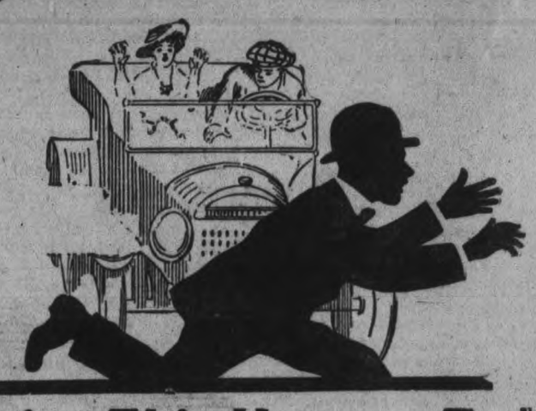

Don't Let This Happen To You
BEFORE YOU GET YOUR SHARE
OF THESE DOLLAR DAY SPECIALS

61—Viking Spark Plugs, ½"	Regular $1.25,	for	.35
360—Bethlehem Spark Plugs, ½"	Regular 85c,	for	.55
294—Sterling Spark Plugs, ½"	Regular 75c,	for	.40
42—Reflex Spark Plugs, ½"	Regular $1.25,	for	.90
24—Ford Clutch Control	Regular 80c,	for	.60
21—Steer Warms	Regular $7.50,	for	$5.00
18—Tire Covers, 30 x 3½	Regular $2.50,	for	$1.75
23—Adamson 5-Minute Vulcanizer	Regular $1.50,	for	.85
50—Rubberized Radiator Cap	Regular 60c,	for	.35
26—Adamson Vulcanizer (Model U)	Regular $3.50,	for	$1.75
3—Presto Alweather Protector	Regular $3.00,	for	$2.00
5—Surety Pedal Pads	Regular $2.00,	for	$1.40
15—Gauge Lamp	Regular $1.25,	for	.75
9—Tubes, 33 x 4 and 34 x 4		for	$1.00
288—Tire Pumps	Regular $3.00,	for	$2.50

All NEW FORD MODELS at the NEW Reduced Prices

DUFFUS MOTOR SALES
CORNER CHARLOTTE AND WATER STREETS
'Phones—Office 1760: Service Dept. 1761
BRANCHES NORWOOD AND MILLBROOK

Mail Edition

The Evening Examiner

Successful selling to-day is largely a matter of good Advertising.

PRICE THREE CENTS — PETERBOROUGH, MONDAY, JANUARY 23, 1922 — PRICE THREE CENTS

News of Surrounding District

IN OMEMEE AND DISTRICT

EPWORTH LEAGUE OF BETHEL ROYALLY ENTERTAINED BY VILLAGE LEAGUERS—SOCIAL AND SPORT EVENTS.

PERSONAL MOVEMENTS

OMEMEE, Jan. 23.—The Bethel Epworth League were the guests of the Omemee Epworth League recently when a very pleasant evening was enjoyed by all. The Bethel League under the leadership of the President, Mr. Harry Jackson, put on a splendid programme. Two acceptable solos were rendered, one by Mrs. Harrison and one by Mr. Ira Switzer. Mrs. Lockhart Wright gave an excellent paper and the President addressed. The meeting on "The Value of Prayer".

Following the Bethel programme slips were given out by the President of the Omemee League which grouped the audience into groups of ten. They were then told that after refreshments had been served, each group would be called on to supply some number for an impromptu programme. The result was excellent and produced speeches, recitations, choruses and a charade acted, the word being 'suppression.' A real jolly time ensued and it was near midnight when the party finally disbanded by singing the National Anthem.

Sleighing Party

The choir of the Methodist Church had a jolly sleigh ride to the home of Mr. and Mrs. Samuel Connell on Friday evening, where they had been previously invited.

Literary Evening

At the A.Y.P.A. literary evening some recitations were given by the members. There was also a discussion on the "Women authors of Canada", which was brought about by the reading of an article on the same. A humorous essay brought to a close an enjoyable evening. This evening, Jan. 23rd will be devoted to the discussion of missions.

Home Team Won

On Wednesday evening the citizens of town had the privilege of witnessing a hockey match between Reaboro and Omemee. Two 20-minute periods were played with the result that at the end of the first he locals had a score of 7-0 and at the second 9-1 in favor of the home team. The line-up was as follows:

Omemee

Goal, C. James, defence L. Adams Bob Corneil, Centre, N. Clemett, right wing, G. Morton; left wing, A. Kennedy.

Reaboro

Goal, E. Vanstone; defence, K. Reid, E. Smith; centre, H. Flemming, right wing, A. Parks; left wing, H. Hawkins.

Referee—Mr. Harold Cunningham of town.

Personal News

Mr. J. G. Shephard of Peterborough was a business visitor in town on Tuesday.

Mrs. L. A. Southworth has returned home after visiting her father at Cannington.

Dr. G. N. Earl made a professional visit to Peterborough on Wednesday.

Mr. Harry Lamb was a business visitor to Lindsay, this week.

Miss Menzies of Peterborough, is visiting at the home of Mr. and Mrs. Cecil Corneil.

Mr. W. G. Stephenson was a visitor to Peterborough, this week.

Dr. C. V. Mulligan of Lindsay, visited his mother, Mrs. Amy Mulligan in town, on Thursday.

Mrs. E. Jamieson visited her father Mr. William Magee at the Nicholls Hospital, Peterborough on Wednesday.

Messrs. Thomas Armstrong and Harold Bradley attended the Railroaders' Banquet at Belleville on Wednesday evening.

Mrs. Samuel Grandy entertained a number of ladies at her home on Wednesday and Thursday afternoon of this week.

The many friends of Mr. R. J. Adams of Omemee will regret to hear he left this morning to undergo an operation in the Nichols Hospital, Peterborough.

Mr. William Magee is convalescing in the hospital at Peterborough

Mr. J. Palmer was in Lindsay on business Thursday.

Mr. Charles Rutherford was in Peterborough on business this week.

Mrs. Thos. Miller and two children of Alberta are spending a few days with Mr. and Mrs. Harry Miller.

REINDEER FLOUR

The Flour which made the production of High Quality Bread possible.

Peterboro Cereal Co.

TELEPHONE 790
WHEN YOU WANT YOUR
Piano and Organ Tuned
Player Pianos a Specialty.
ALL WORK GUARANTEED.
W. H. CUNNINGHAM
560 Weller Street.

PETERBOROUGH TEAM SECOND IN STOCK JUDGING CONTEST

F. C. M'RAE'S ENTRY BEATEN ONLY BY CHAMPION GRENVILLE TRIO AT OTTAWA.

In the Inter-county Live Stock Judging competition at the Ottawa winter fair last week, Peterborough county's team scored high, being second to the Grenville team, which also won the championship last year and the Peter White trophy, of which it retains possession. Peterborough's team, which was under the charge of Mr. F. C. McRae, district representative at Norwood, was composed of Richard Graham, of Lakefield, Norman McConkey of Smith township, and Earl Petrie of Otonabee township.

Twelve teams competed this year in the judging of five classes of live stock, beef and dairy cattle, heavy horses, sheep and swine. Out of the possible total of 3,000 points, Grenville's team secured 2,357 and Peterborough 2,190. In the five classes Grenville lead in all but heavy horses, in which Peterborough corded 503 points to the leaders' 16. Hastings team was fourth with 2,139points. In the individual scoring Richard Graham of Lakefield topped the list in the sheep judging contest with 191 points out of a possible 200. Norman McConkey was fifth in the beef cattle judging, and Earl Petrie was fourth in the heavy horses results.

For this annual competition the county teams each consisted of three farmers' sons under 26 years who have taken a four to six weeks' course in agriculture under the Provincial Government's district agricultural representatives. The Peterborough team returned from Ottawa quite pleased with their success and satisfied that in running a good second to the strong Grenville team they made a showing in which they may take a just fiable pride.

The team scores were as follows:

		Beef	Dairy			
County.	Horses.	Cattle.	Cattle.	Sheep.	Swine.	Total
Grenville	416	475	521	475	470	2,357
Pterborough	503	413	418	445	411	2,190
Lennox and Addington	446	420	343	458	485	2,152
Hastings	408	413	458	426	434	2,139
Lanark	434	368	410	434	464	2,110
Prince Edward	437	367	421	319	418	1,962
Dundas	373	397	360	369	414	1,913
Leeds	399	355	402	305	429	1,890
Frontenac	423	288	332	391	434	1,868
Glengarry	412	231	392	386	342	1,763
Renfrew*	312	328	323	375	347	1,685
Prescott and Russell*	222	223	245	268	258	1,216

*Note: Two men only competing.

KEENE NEWS

KEENE, Jan. 23.— Mr. T. J. Sprouse of Sakatoon, Sask., is visiting with her nephew, Rev. W. E. Honey, at the personage.

Miss Lena Shearer, of Kongmoon, China ,gave a most helpful and much appreciated address on Christian Missionary Work, at the Methodist church on Sunday evening.

Mrs. Stanley Taylor spent Thursday and Friday with friends in Peterborough.

Miss Elizabeth Treleven of Newcastle, is a guest at the home of Mrs. Sarah Hewie.

A ladies' pedestrian club has been organized in the village. It is hoped and expected a large number will join and make it an overwhelming success.

Mrs. Vernon Ellis is visiting friends in Peterborough this week.

Mr. Benjamin Kinrred spent a few days this week with Mr. Harold Kindred at Tweed.

Mr. Robert McCamus was in Peterborough Wednesday on business.

Mr. Robert Adamson is nicely recovering from his recent illness.

Mrs. Guilbert Howson went shopping in Peterborough on Wednesday.

The many friends of Mr. Jerry Adamson will be pleased to know he is recovering from his recent attack of pneumonia.

Miss Annie Smith, of Peterborough, was calling on friends in the village on Wednesday.

Mrs. Henry Cowie of Hiawatha, spent a few days this week in the village with her mother, who has been ill.

HOCKEY SCORES

St. Patricks 5, Canadiens 3.
Hamilton 7, Ottawa 6.

Senior O.H.A.

Hamilton 5, Granites 4.

Pacific Coast.

Vancouver 4, Victoria 3.

Junior O.H.A.

Burlington 4, Grimsby 3.

THE WEATHER

While yesterday was not particularly cold, it was one of the stormiest days we have had for some time. The high gusty wind prevailing carried the light snow everywhere. Towards evening the wind abated and the temperature went down. During the night it was 10 below zero. At daybreak it was 5 below.—W. P.

PROBABILITIES.
Fair and decidedly cold.

Fine for Neuralgia

Musterole insures quick relief from neuralgia. When those sharp pains go shooting through your head, just rub a little of this clean, white ointment on your temples and neck.

Musterole is made with oil of mustard, but will not burn and blister like the old-fashioned mustard plaster.

Get Musterole at your drug store.
BETTER THAN A MUSTARD PLASTER

MUSTEROLE
WILL NOT BLISTER

CIVIC OFFICERS OMEMEE VILLAGE ARE APPOINTED

FIRST REGULAR MEETING WAS BUSY SESSION—CORPORATION PURCHASES TIMBER AND LOT

OMEMEE, Jan. 23— At the first meeting of the Omemee Council, the following members elected by acclamation, subscribed to the oath of office and took their seats: Reeve W. D. Stinson and Councillors L. A. Southworth, T. Newman, A. R. Younie and Jas. Magee.

The minutes of the last meeting of 1921 were confirmed.

The Council went in a body to inspect the Mill Bridge and arrange for repairs, after which they adjourned until Friday, Jan. 13th., at 7 p.m.

At the adjourned meeting in Coronation Hall on the 13th instant all the members were present. Councillor Magee and Newman moved that pursuant to the requst of R. J. Grandy this Council consents to the registration of a deed covering part of Park lot No. 4. south of and fronting on Mary street and west of Sturgeon street in the village of Omemee under section 10 of "the Planning and Developing Act", as amended by the Statutes of Ontario 1920, and that the clerk authorized to sign such consent and attach the corporate seal thereto.—Carried.

Purchase Lot

Councillor Southworth and Younie moved that this council do purchase Lot No. 1, north of and fronting on King street, adjoining the Coronation Hall property and west of Sturgeon street, in the village containing one fifth of an acre, more or less, as laid down on registered plan number 109 of the said village, at or for the price of $325.00 pursuant to the offer of the owner, Amy A. Mulligan, to sell at that price, and that an order for the amount of the said purchase money be passed and handed to Amy A. Mulligan on the delivery of a proper conveyance of property to the Corporation. This carried.

Councillor Younie and Newman moved that the Reeve and Councillor Southworth be a committee to transact the business in connection with the purchase of property next to Town Hall and carried.

To Purchase Timber

Magee-Newman—That the Reeve and Coun. Southworth be a Committee to purchase fifty sticks of timber for repairing of the Mill Bridge.—Carried.

Accounts Passed

On motion of Councillor Southworth and Magee, the following accounts will be paid—Minute Book for Council, $11.08; W. H. Kennedy, lumber, $5.56; R. J. Grandy, Insurance Hall, $50.00; W. H. Curry, accounts $10.38; Sick Childrens' Hospital, $5.00.

Officials Appointed.

On motion of Councillor Younie and Newman a by law apointing the following civic officers passed its several readings: Auditors: O. G. Williamson, R. J. Grundy; M.O.H. Dr. Earle; A. L. Williamson, Constable and Caretaker of Hall; chairman Board of Health, Samuel Wilson; School Trustee, R. J. Adams, Fence Viewers, Heudry Laidley, Robert Ford, Wm. Best.

Printing Contract

The printing contract went to C. W. Richards.

For rent of Coronation Hall $15 was received from W. D. Stinson.

Council will meet again the first Monday in Feb. at 7 p.m.

DEATH OF POPE BENEDICT FOLLOWED LONG STRUGGLE

PREPARATIONS FOR THE FUNERAL—PILGRIMS VISIT THE VATICAN—FOR THE FIRST TIME IN HISTORY AN ITALIAN CABINET MINISTER VISITED THE VATICAN.

SPECULATION CONCERNING SUCCESSOR

ROME, Jan. 23.—Pope Benedict breathed his last at 5.59 o'clock yesterday morning. The news was hurriedly communicated from the Papal Bedchamber to the principal antechamber, and was announced by Monsignor Pizzardo, Deputy Papal Secretary of State, just as the ponderous bells of St. Peter's, overlooking the Vatican courtyard, began tolling the hour of six. Then one by one the bells in Rome's 400 churches, joined in the horologic symphony that marked the passing of the head of the Roman Catholic church.

The end came after a long night of intense agony and suffering, the Pontiff now and then lapsing into delirium throughout the long anxious night. Shortly before midnight he took a little nourishment which seemed momentarily to revive his spirits, but within an hour afterwards he began to sink rapidly. At 1.15 o'clock Dr. Battinstin, emerging from the Pontifical chamber into the ante-room, told the Associated Press correspondent the end was approaching, that already his hands and nose felt cold.

"He will live only three or four hours at the maximum," said the physician.

Struggles at the End.

From that period on the Pope neared the end of his life. Breathing became a tragic, agonzing task, as the Supreme Pontiff, who had resisted the severe lung and throat congestion, was now finally too weak to overcome the overwhelming attack any longer. His eyes were half closed as he lapsed into unconsciousness, while the terrible mastery which pneumonia had won over the Holy Father's dogged resistance, a resistance which staggered the members of the Pontifical household and made them marvel at the Pope's nerve stamina, now began its rapid, inexorable extinction of his slender hold on life.

His heart rapidly weakened, and at five o'clock in the morning it was certain that the end was a matter of moments. Accordingly, Cardinals Gasparri, Samper and Pizzardo, and all the Pontifical household, were notified that the end was rapidly approaching. Cardinal Gasparri entered the bed-chamber at 5.50 o'clock, passing through the antechamber, wearing deep furrows on the brow of his head and walking with short, rapid steps to the bedside of the dying Pontiff. He had been there but nine minutes before the Pope breathed his last.

Cardinal Giorgi, Grand Plenipotentiary, attended the Pope throughout the whole night, saying first mass for His Holiness shortly after midnight. He was assisted by Monsignor Respighe, Prefect of Ceremonies, and by Monsignor Testoni, Piermotto and Magnamenti.

Wanted to Dress.

Only half an hour before he died His Holiness tried to lift himself up and wanted to dress himself, but he was so weak he sank back on to the pillow. His hands and feet already were numb and it as plainly seen that death's cold grip had begun its unreleasing grasp upon the Holy Father. It was at this moment that it was decided to call all the Pontifical family to the bedside. The Royal Guards were sent out in due solemnity to notify the Papal Secretary of State of the Pope's hopeless condition.

The correspondent was permitted to remain during the entire sickness of the Pope in one of the adjoining ante-chambers, from which all the Cardinals passing to and from His Holiness' bedside could be seen.

Looking down the narrow passage way leading from the ante-chamber to the Pope's bed chamber, the Royal Guards standing at right attention, were observed at the entrance to the sick room, while the Cardinals passing to and fro were waiting the impending announcement

The Noble Grands.

Two Noble Grands in full dress uniform of striking red, with their gleaming gold belts and high Roman helmets, stand at rigid attention at the foot of the bed. With swords drawn they appear like statues.

At the foot of the bed there are several Prie Dieux, where visitors kneel and offer prayers for the soul of the departed Pontiff. The chairs in the room are upholstered in plain damask. Alongside the wall during the day prelates recited the rosary. Frequently one of them would go to the bedside of the Pontiff, kneel and pray and then, rising, bend over the Pontiff's body and kiss his hands, feet and head.

On the walls of the modestly furnished apartment hang four oil paintings. Beside the bed stands a small table. O that side of the bed from which windows overlook St. Peter's Square there stood through-

(Continued on page 5)

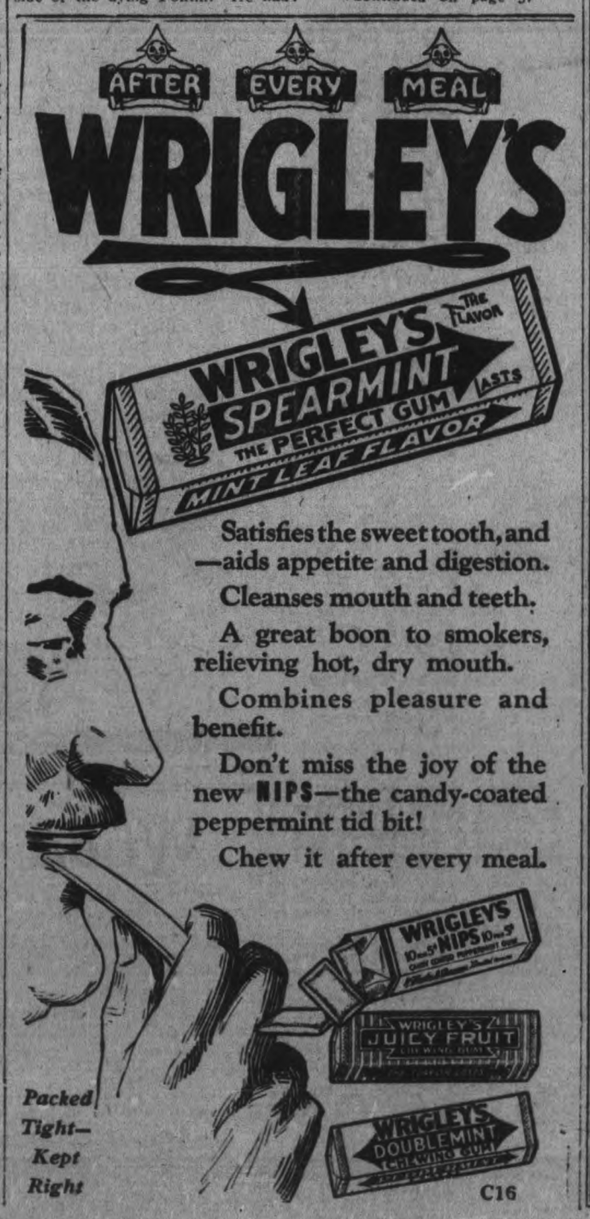

Satisfies the sweet tooth, and —aids appetite and digestion.

Cleanses mouth and teeth.

A great boon to smokers, relieving hot, dry mouth.

Combines pleasure and benefit.

Don't miss the joy of the new NIPS—the candy-coated peppermint tid bit!

Chew it after every meal.

Packed Tight— Kept Right

C16

ONE KILLED AND EIGHTEEN INJURED WHEN PASSENGER TRAIN LEFT RAILS

Ladies Must Dress in Skirts Before Attending Early Church

OTTAWA, January 23 (Canadian Press).—In future, Ottawa young ladies will not be permitted to attend early morning church garbed in skiing costumes, "without skirts." They will have to attend divine services "properly clothed," and return home to change into athletic costumes before hiking for a joyous day in the snow-covered Gatineau Hills.

This is the edict sent out in warm terms by the Rev. Father O'Gorman, M.C., in Blessed Sacrament Church here yesterday morning. Moreover, Father O'Gorman declared that in the event of any young lady ignoring the warning it would be his duty to put her out. The costume objected to consists of the usual skiing breeches, jersey, and jacket. A man, Father O'Gorman emphasised, would not attend church dressed in a football uniform or rowing togs, and inferred that the same respect for the church would henceforth be demanded from the ladies.

Father O'Gorman won his Military Cross as a chaplain to the Canadian Forces in the late war.

TELEGRAPH AND CABLE NEWS

TWO FIREMEN DEAD.

MONTREAL, Jan. 23.— (Canadian Press.)—Two firemen are dead and extensive damage was caused by a big fire which destroyed a block of apartment houses on Sherbrooke street west, this city.

HARWOOD MEMORIAL.

HARWOOD, Jan. 22.—The Women's Institute of this locality contemplate the erection at Harwood of a memorial to perpetuate the memory of soldiers from the district who lost their lives in the world war.

VISCOUNT BRYCE DEAD.

LONDON, Jan. 23. — (Canadian Press.) — Viscount Bryce died at Sidmouth to-day.

The end came peacefully, and somewhat suddenly. Viscount Bryce had been staying in Sidmouth for the past three weeks and was extremely energetic to the last.

FREIGHTER IN TROUBLE.

BOSTON, Jan. 23. — (Canadian Press.)— The British steamer Melmore Head, reported by wireless today that she was standing by the Norweg an freighter Mod, in trouble about 1,200 miles off the Nova Scotian coast, and that she was taking off the vessel's crew. The Mod in messages yesterday said she was in danger of sinking with her boats and propeller gone.

WASHINGTON CONFERENCE.

WASHINGTON, Jan. 23.—(Canadian Press.)— The problem of Siberia, the only topic on the agenda of the Washington Conference now remaining unexplored, is to replace the Chinese questions during the coming week as the paramount concern of the Arms delegates.

By most of the delegations the Siberian situation is not expected to lead to a long discussion.

ENGINEER WAS TRAPPED IN THE CAB OF HIS LOCOMOTIVE—FIREMAN SAVED LIFE BY JUMPING—THE LIST OF INJURED.

SPREAD RAIL SAID TO HAVE BEEN CAUSE

OTTAWA, Jan. 23. — (Canadian Press). — Engineer Holland Edward White, Prescott, was instantly killed and 18 others seriously injured when the Canadian Pacific passenger train from Prescott to Ottawa plunged over an embankment one mile south of Elwood Station, and seven miles from Ottawa, late Saturday afternoon.

Trapped in the cab of his locomotive when it turned turtle on the downward plungs, Engineer White was scalded to death by escaping steam and water. Fireman George Elliott, Prescott, saved his life by jumping.

The Injured.

Fireman George Elliott, Prescott cut face and head and injured back.

Clare Purdy, Smith's Falls, head badly cut and groin injured.

Arthur Naud, Smith's Falls, injured about chest, shoulders, arm and head.

Mother Superior Sister St Clement, House of Providence Kingston, scalp wounds and bruised.

Sister Mary Charles, Kingston badly bruised.

R. P. King, Ottawa, fractured ribs.

Mrs. Robert Greer, Smith's Falls cut head and arm.

Miss Verna Greer, Smith's Falls cut hand.

Mrs. E. Harvey, Perth, left arm cut and bruised.

Miss Rose Wright, Manotick, cut face and bruises.

John Flett, Perth, injuries to hip.

Mrs. Ben. Patterson, Kemptville, crushed leg.

Ben. Patterson, Kemptville, head cut and leg bruised.

Robert Motherwell, Perth, cut face and arm.

(Continued on page 5.)

$ Great DOLLAR DAY $
MONEY SAVING EVENT
Will soon be here

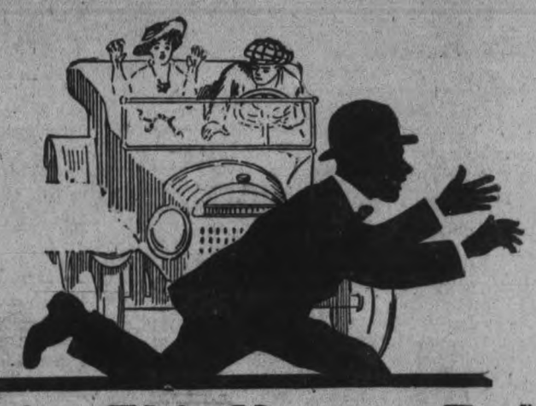

Don't Let This Happen To You
BEFORE YOU GET YOUR SHARE OF THESE DOLLAR DAY SPECIALS

61—Viking Spark Plugs, ½"	Regular $1.25,	for	.35
360—Bethlehem Spark Plugs, ½"	Regular 85c,	for	.55
294—Sterling Spark Plugs, ½"	Regular 75c,	for	.40
42—Reflex Spark Plugs, ½"	Regular $1.25,	for	.90
24—Ford Clutch Control	Regular 80c,	for	.60
21—Steer Warms	Regular $7.50,	for	$5.00
18—Tire Covers, 30 x 3½	Regular $2.50,	for	$1.75
23—Adamson 5-Minute Vulcanizer	Regular $1.50,	for	.85
50—Rubberized Radiator Cap	Regular 60c,	for	.35
26—Adamson Vulcanizer (Model U)	Regular $3.50,	for	$1.75
3—Presto Alweather Protector	Regular $3.00,	for	$2.00
5—Surety Pedal Pads	Regular $2.00,	for	$1.40
15—Gauge Lamp	Regular $1.25,	for	.75
9—Tubes, 33 x 4 and 34 x 4		for	$1.00
288—Tire Pumps	Regular $3.00,	for	$2.50

All NEW FORD MODELS at the NEW Reduced Prices

DUFFUS MOTOR SALES
CORNER CHARLOTTE AND WATER STREETS
'Phones—Office 1760: Service Dept. 1761
BRANCHES — NORWOOD AND MILLBROOK

Evening Examiner

PHONES—Editorial, 1601. Business Office, 1600. Private Branch Exchange to all Departments.

The Examiner is a member of the Audit Bureau of Circulation.

The Daily Examiner, published every lawful evening. The Peterborough Examiner, Limited. Office, 419 George Street.

The Weekly Examiner, published Thursday morning.

The Subscription Price of The Daily Examiner is $6.00 per year; that of The Weekly Examiner is $1.50.

U. S. REPRESENTATIVES.

Special U. S. Representatives—W. H. Stockwell, 629 People's Gas Building, Chicago, Ill.

New York—Chas. F. Miller, 225 Fifth Avenue.

Advertising Rates on application.

R. M. GLOVER, Managing Director.

MONDAY, JANUARY, 23, 1922.

THE LATE POPE BENEDICT XV.

In the death of Pope Benedict XV., the Roman Catholic Church has suffered a grievous loss which cannot fail but touch deeply the sympathy of the other members of the great Christian family. The news of his grave illness came with startling suddenness that was only a brief preparation for the swiftly following report of his passing. His last public appearance as an ecclesiastic was in the same humble, priestly function as his first, namely, in the celebration of mass last Sunday, during which he was seized with a chill that quickly developed into influenza and bronchial complications. Onyl with difficulty, the bulletins announced, was he able to continue at the altar until the benediction, and apparently the first signs of his tragic illness were premonitory to him.

The pontificate of Benedict XV. will be remembered as contemporaneous with the world war. His election in September, 1914, thrust him into a position which, with all the great nations in arms, must have bristled with diplomatic difficulties. Even his appeals for peace and the prayers he asked for were questioned in some places. Benedict XV. used his office in helping to secure the exchange of prisoners, and otherwise in trying to relieve some of the distress and suffering caused by the war. And at its conclusion the Vatican found its sphere of influence widened, and to Benedict XV. his Church will especially credit the restoration of official amity with France.

The recent diagnosis by Pope Benedict of the ills affecting the world to-day, of the fundamental causes of unrest, such as social injustice, disregard for authority and the other universal conditions detailed in his pronouncement gave evidence of the breadth of his knowledge, his keen insight and understanding, and his wise counsel in calling widespread attention to and emphasizing those causes. His formal statement was frequently quoted by many who were unaware of its authorship. It is in this field of influence that the death of Benedict XV. will be a loss to society.

GOVERNMENT CAN GO ON.

The withdrawal of Mr. Armstrong in North York is a belated bit of wisdom, forced no doubt by a realization of the fact that the great pressure of public opinion both within the riding and throughout Canada, was flatly against any opposition to the Prime Minister. Nobody wanted a contest save Mr. Armstrong nursing grievance over the now famous liquor in which he figured prior to the general election, and a few thoughtless advisers, and it is a good thing for everybody that better counsels ultimately prevailed. The main thing the people of Canada are concerned with at present is a settling down to work on the part of the new Government. There are many urgent and pressing problems to be dealt with, and it is a matter for rejoicing that the Premier and his Ministers have been returned without a contest, and are now ready to devote their entire energy and time to the larger affairs that call for immediate attention. It would have been unfortunate in the extreme if Canada's business had to stand aside while Cabinet Ministers were being forced to conduct an entirely unnecessary campaign. There is nothing now to interfere with a vigorous administration of public affairs.

DEALING WITH THE EPIDEMIC

One way of dealing with an epidemic is to allow it to run its course until everybody in the community has either contracted the disease or proved immune to it; then the epidemic dies out. That is a sure way, but it is a long way, a costly way, an annoying way, and often a fatal way. We don't want to adopt that policy in Peterborough in regard to the scarlet fever and diphtheria outbreak—there is too much at stake. We don't want to see lives of little children taken each week in order that some people may be spared inconvenience or annoyance. But the fact remains that lives are being sacrificed because of that very reason.

It is time there was an awakening to the fact that the situation is too serious to be trifled with. Many of the cases are of a mild type, and that adds to the danger. People forget that infection from a slight attack of scarlet fever, for instance, may result in a most virulent form of the disease. They are careless as a result. Then our children have been so lightly attacked that it never occurs to them that unless they exercise the necessary precautions, their neighbors' children may be stricken with a much more serious type. This failure to appreciate the necessity of care coupled with open disregard of the quarantine regulations, is responsible for the continuance of this epidemic. A campaign of education on the part of the Board of Health should do much to remove the first difficulty, while a few police court cases might have a decidedly beneficial effect in checking the second practice.

THE MATTER OF GRANTS.

There is a general feeling among the taxpayers of Peterboro that civic expenditures should be cut down to the lowest figure that is compatible with municipal efficiency, and, no doubt, this opinion is shared by the Aldermen. But there are various movements which will look to the council for financial asssitance, and their request for grants constitute a vexing problem for the Council. It is difficult to set a hard and fast policy. If municipal aid were to be cut off altogether some of these organizations would have difficulty in functioning, and yet the Alderman, with his mind upon economy, cannot help but come to the conclusion that a considerable saving could be accomplished if these special grants could be done away with. That would be the simplest way out, but at the same time there is some reason to doubt the wisdom of such a policy. The Playgrounds Association, for instance, propose to wait upon the council to ask the city to assume the cost of this splendid work. The members have carried the burden for five years, and feel that it is time supervised playgrounds were recognized as a civic responsibility. Of the value of such playgrounds to the children of Peterboro and to their parents, there is not the slightest doubt. They have become a necessity and cannot be allowed to pass out. To stop this fine work of looking after the little folks during the summer months would be a decided step backward.

Then there is the band question. The amalgamation of the G.W.V.A. and Rangers' Bands into one organization gives Peterboro a splendid band, which is making fine progress at the rehearsals. The band concerts should be revived in the parks this summer so that the benefit of having a crack musical organization in the city may be enjoyed by everybody. This means a civic grant to the band and it is not likely that the citizens who have missed the weekly concerts would enter any serious objection to a fairly substantial sum being alloted to this purpose.

Similarly other worthy organizations will be seeking civic help. Their requests will make it difficult for the council to arrive at a decision. They are torn between the wish to reduce the municipal expenditure and the anxiety to help a good cause. Usually they yield to the latter.

THE GENOA CONFERENCE NEXT.

Formal invitations to participate in the proposed international financial and economic conference to be held in Genoa in March have been issued by the Italian Government, on whose territory it takes place. Every European nation, except Turkey, is included, and invitations have also been forwarded to the United States, Japan and the South American republics. Should all accept, forty-five nations will be represented, and more than that number will be present should the British Dominions and the Irish Free State express a desire to be included. On the assumption that the delegation and secretariat from each nation will average twenty, this means that about a thousand persons will arrive in Genoa, making the conference the largest and most important ever held in world history. Premier Lloyd George has already announced his intention to attend personally, and his decision will naturally lead to the attendance of the Premiers of the leading Allied Powers. This would also be in accordance with the terms of the resolution adopted at the meeting of the Allied Supreme Council in Cannes, which also pointed out that the resumption of international trade throughout Europe and the development of the resources of all countries are necessary to increase the value of productive employment and to relieve the widespread suffering of the European peoples.

Among the measures suggested to achieve these desirable objects were the removal of all obstacles in the way of trade; the provision of substantial credits for the weaker countries, and the co-operation of all nations in the restoration of normal prosperity. The resolution further laid down certain conditions that the Allied Powers considered to be fundamental. Broadly and briefly, the conditions disclaimed any right on the part of the nations to dictate to each other regarding their individual systems of ownership, internal economy or government, but required that foreign investors must be assured that their property and rights would be respected and the fruits of their enterprise secured to them. Recognition of all public debts was also required, and the proper enforcement of contracts and obligations by law, adequate means of exchange, refraining from propaganda subversive of law and the established political systems in countries other than their own, and, furthermore, that all countries should join in an undertaking to refrain from aggression against their neighbors. The resolution also provided that the Russian Government would be accorded recognition only if it accepted these stipulations.

Although M. Briand, who, as Premier of France, attended the Allied Supreme Council's sessions at Cannes, gave his sanction to the calling of an international economic conference, his successor, Premier Poincare, is not bound by his predecessor's action. The latter has already expressed himself as dissatisfied at the inclusion of Russia and Germany on terms of equality with the Allied Powers. It will, however, rest with his Cabinet whether the invitation which it has just received will be accepted or not on the basis of the Cannes resolution. Belief is expressed in quarters close to the Poincare government that no reply will be given until the United States executive has decided whether it will participate in the Genoa conference. No indication has yet emanated from Washington regarding President Harding's views, but prominent administration officials are said to have stated that it was the desire of the government to know exactly what matters were to come before the conference, and that no decision would be reached until the proposed agenda had been received and studied. One stumbling block may arise out of the inclusion of Russia, and whether this is to be considered as equivalent to the recognition of the Soviet regime. Hitherto the United States Government has declined to have any official dealings with that regime, and it may require a definite understanding that representation at the conference does not imply recognition. President Harding may also require that there be no discussion of any proposal for cancellation of its war loans.—St. Thomas Times-Journal.

EDITORIAL NOTES AND COMMENT.

Prosperity is just around the corner.

The winters may be changing, but they still seem to develop the old-time punch occasionally.

Make the quarantine a genuine one, and the present epidemic should soon be checked.

The belief of the Playgrounds Association that the financing of this work should be a civic matter will be shared by many citizens. It scarcely seems fair that the movement, which is of great community value, should have to be carried along by the generosity of a few individuals.

The ending of the North York farce is satisfactory to the majority of Canadians, who would also prefer to see no opposition offered to Mr. Meighen in Grenville.

Agnes McPhail, M.P.P., seems to be a good advertiser. Even her old serge suit serves for a front page item.

A minor problem for the new Minister of Finance is to how to collect an income tax from the boot-leggers.

RAILWAYS UNDER GOVT. OWNERSHIP.

Johannesburg Times: There is evidence all over the Union that producers are today gravely hampered by the high transport charges. In some directions the rates are already strangling industry, and the railwaymen will never convince the public that further increases would be fair or in the national interest. Traffic is being lost simply because the railway charges eat up all the profit on commodities sent to the market. The issue is not one affecting the railway employes alone. It is a national one, because it has a distinct bearing upon the present condition and the future prospects of nearly every enterprise in the Union. Railway rates which are too high mean diminishing industries and decreased employment.

VOICE OF THE PEOPLE

RIVERSIDE PARK.

Editor, Examiner:

Dear Sir,—In your editorial re Riverside park, you evidently miss the point of my letter which is, that as the by-law authorizing the purchase of the park was put before the ratepayers as a by-law to provide a park for East City, and was so understood by them, it is not within the power of the City Council to divert this park permanently to any other use. As for amateur sport, I am heartily in sympathy with it, and think that that park would make an ideal playground for East City boys and girls. Your reference to Alexandra Park, Ottawa, is to my mind not a happy one, as those acquainted with Ottawa know that it is far from being a public park in the ordinary acceptance of the term, being used for exhibition purposes and baseball almost exclusively. It is the least beautiful of Ottawa's parks and is used least by the general public.

Yours, etc.,
GEO. LEADER.

Wise and Otherwise

Those who get in on the ground floor usually come out on top.

Most of the jails are located on the short cut to Easy street.

An economist says the idle are always a menace. This is especially true of idle rumors.

The new dictionaries doubtless will define a "sinking spell" as a dreadnautical term.

As we understand it the peasants furnish the muzhik for the new Russian dance steppes.

"See America first" is a good slogan for our citizens. "Be American first," is a better one.

When a man scolds his wife for being fat it is a safe bet that some lean woman has smiled at him.

Well, if France expects to build submarines with her indemnity money the world need not worry.

However, we notice that the cost of living isn't yet sufficiently high to make it exclusive.

Profanity owes much of its technic to people who deposit used model chewing gun on the sidewalks.

Exercise will prolong life, but so many of those who have time to exercise are not worth prolonging.

Wisdom teeth are the ones cut shortly after meeting an affable stranger who wishes to cash a check.

It may be that laws avoid conflict with a fat purse because so many good laws lose their teeth that way.

When a modern Good Samaritan finds a man beside the road he always asks him if he got the number of the car.

It must be nice to be rich and have the grocer bluffed so he is afraid to insist that his bill be paid.

Abou Ben Adhem loved his fellow men, and this teaches us that there were no sneezy, bad colds in Ben's time.

Nothing makes a man feel so mortal as the acquaintance of an oyster that has been too long away from its native sea.

One of the saddest sights in a democracy is that of an ex-office holder trying to be content down on a level with common people.

The man who remains a bachelor because he can't find a girl good enough for him is unfortunate in his choice of acquaintances.

You can say one thing for nations. Before laying down their lives for a profit they always disguise it as a Great Moral Principle.

PRINCESS MARY WEDDING.

LONDON, Jan. 23.—It was officially announced that the wedding of Princess Mary and Viscount Lascelles will take place on February 28.

ACHES AND PAINS—SLOAN'S GETS 'EM!

AVOID the misery of racking pain. Have a bottle of Sloan's Liniment *handy* and apply when you first feel the ache or pain.

It quickly eases the pain and sends a feeling of warmth through the aching part. *Sloan's Liniment penetrates without rubbing.*

Fine, too, for rheumatism, neuralgia, sciatica, sprains and strains, stiff joints, lame back and sore muscles.

For forty years pain's enemy. Ask your neighbor.

At all druggists—35c, 70c, $1.40. Made in Canada.

Sloan's Liniment (Pain's enemy)

TRENT RIVER HAPPENINGS

TRENT RIVER, Jan. 21.—An enthusiastic hockey match was played on the rink here Thursday night between Healy Falls and Trent River, the home team winning by a score of 5 to 2. Mr. Sam Ellis acted as referee. The lien-up for Trent River was as follows:

Harold McConnell, Willie Mccoun, Fred Macoun, Gerald Stanbury, Tom Wright, Frank Pollock, Will Wight and Francis Ruttan.

Messrs. A. E. Caddy, C. F. Lowe and J. Haig, employees of Government Hydro staff, were guests yesterday at the Sedgwick House.

Mrs. Chase, of Niagara Falls, is visiting her sister, Mrs. Henry Wood.

Rev. Jas. Skene of Havelock, was a guest at Cedar Isle yesterday.

It is earnestly hoped that every returned soldier in this district will be present at the unveiling service in the Methodist church, Campbellford, to-morrow morning. Major Bygott and the men of "C" Company will be present, also Col. O'Flynn of Belleville, who will give an address.

Seymour West Women's Institute will hold their regular meeting on Thursday, Jan. 19th at the home of Mrs. David Stillman.

MACDONALD'S Fine Cut

FOR THOSE SMOKERS WHO LIKE MACDONALD'S CUT FINE, OR WHO "ROLL THEIR OWN"

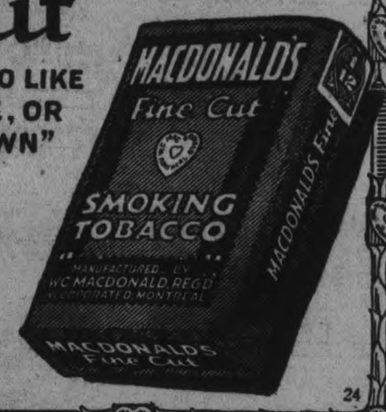

The Tobacco with a heart

1/12lb-15¢

24

While others wait—you sell!

by Long Distance

ALADDIN rubbed his lamp and summoned anyone to his presence. This same thing is being done to-day—only Aladdin's lamp has changed to a telephone.

Call the man you long to do business with, by Long Distance, and he is virtually in your presence when he lifts the receiver to listen. Practically, you are face to face. Long Distance makes him more accessible than if he lived next door. The man you might hesitate to borrow a monkey-wrench from greets you cordially when you call him. While others cool their heels in outer offices, waiting, you sell him.

He is in a receptive frame of mind. His curiosity is appealed to. He realizes the conversation will be brief, and lets down the bars. And where a salesman knows his goods there is something in the tones of his voice that carries conviction—puts over the deal. Your goods go through doors that were formerly closed to them.

We were satisfied with the pony post, until the railroad came. The mail and telegraph answered every need until the telephone came. All means of communication have their special uses, but for speed the telephone is best of all. Long Distance reaches more places than there are Post Offices.

Because of the very low rates on Station-to-Station calls after 8.30 P.M. Evening and Night calls by Long Distance are being used more and more for business purposes. It only requires a little planning.

THE BELL TELEPHONE COMPANY OF CANADA

Every Bell Telephone *is a Long Distance Station*

Wood Wanted

THE NATIONAL COOPERAGE COMPANY are now OPEN TO PLACE CONTRACTS FOR CORDWOOD—to be Delivered at their Plant in Hastings or on the River Bank.

The Bolts to be cut 5ft. 3in. long and to be 4in. in diameter and up.

The Company will pay $6.00 per cord of 128 cubic feet, delivered in the Yard, or $4.00 per cord on the River Bank. This is equal to $8.00 per cord, 8ft. x 4ft., 5ft. 3in., delivered on the Company's Yard.

Notify Company's Office, 214 Manning Chambers, Toronto, as to Amount, Kind, and Method of Delivery.

NATIONAL COOPERAGE COMPANY, HASTINGS.

12d-29

MONCUR'S DOUBLE-STRENGTH Lung Syrup

IS A REMARKABLE REMEDY

For Obstinate and Racking Coughs, Colds, Congested Lungs, Bronchitis.

People Who Have Used This Remedy Do Not Believe There Is a Better.

PRICE : 35c, 65c and $1.25

MONCUR DRUG STORE 407 George Street

LOWESTPRICES ON PATENT MEDICINE

PETERBORO MERCHANTS'

Dollar Day

WEDNESDAY, JAN. 25TH

The Greatest Shopping Day of the Year in Peterborough

THE EXAMINER CONTEST FOR SPECIAL PRIZES!

EACH DOLLAR DAY THE EXAMINER CONDUCTS AN ESTIMATING CONTEST, IN WHICH A GREAT DEAL OF INTEREST IS TAKEN, PROFITABLE TO THE FORTUNATE ONES WINNING PRIZES.

The Merchants' Treasury Box will Distribute $175.00 in Cash Prizes, and THE EXAMINER, as usual, will offer independently $35.00 in Cash Prizes, to be distributed as follows to the Persons making "The Nearest Estimate of the Number of Peas in the Quart Sealer" in the Window of the Peterborough Bookstore, next door South of The Examiner.

First Nearest Estimate	$10.00
Second " "	5.00
Third " "	4.00
Fourth " "	3.00
Fifth " "	2.00
Sixth " "	1.00
	$25.00
Our Special Prize of	10.00
	$35.00

HOW TO ESTIMATE.

For every dollar paid into THE EXAMINER on DOLLAR DAY, WEDNESDAY, 25TH JANUARY, for an account for Printing or Advertising, a Subscription of THE DAILY EXAMINER at $6.00 delivered or $4.80 by mail per year, or THE WEEKLY EXAMINER at $1.50 per year, we will give Estimating Blanks for our own contest of $35.00 and for the Merchants' Treasury Box of $175.00, and we are also offering a Special Prize of $10.00 extra if the person winning the Merchants' Treasury Box First Prize of $25.00 secured the Estimating Blank through THE EXAMINER Office.

It is possible then for a First Prize winner who has secured EXAMINER Estimating Blanks to earn:

Merchants' Treasury Box Prize of	$50.00
Our Own First Prize of	10.00
And Special Prize of	10.00
A Total of	$70.00

COME ALONG AND PARTICIPATE IN THE BIG VALUES THAT WILL BE OFFERED ON DOLLAR DAY, WEDNESDAY, 25TH JANUARY

LOGICAL ADVICE!

Strike at the root of weakness is logical advice to those rundown in vitality.

Scott's Emulsion

nourishes the body, tones the blood and helps build strength.

Scott & Bowne, Toronto, Ont.

ALSO MAKERS OF

KI-MOIDS

(Tablets or Granules)

FOR INDIGESTION

20-81k

ONE KILLED AND EIGHTEEN INJURED

(Continued from Page 3.)

William Campbell, Ottawa, cut on head, shoulder and arm.

Miss E. McCrury, Oxford Station, cut arm, hand and leg.

Mrs. E. R. Heimer, Ottawa, badly bruised.

Mrs. L. A. Lane, Ottawa, crushed hip.

A Spread Rail.

A relief train from Ottawa brought the injured into the city, and they were immediately removed in ambulances to local hospitals. Although the exact cause of the accident was not determined, it was believed to have been due to a spread rail. A peculiar feature of the crash was that while the engine, mail and baggage cars fell one way down the fifteen foot slope, the next car, a passenger, remained on the track, while the two other coaches went over the embankment on the opposite side.

Asked what he thought happened, Fireman Elliott said that when the engine began to jolt, Engineer White shouted: "What is wrong with her now?" "I looked out my side of the cabin," said the fireman, "shouted that the engine was running on the ties, and when I saw which side she was going over, jumped in the opposite direction."

Stories told by passengers show that the derailment came without warning of any kind. One instant they were rushing on toward Ottawa and the next they were crashing down the embankment on either side of the track. The passengers were hurled from their seats and flung together as the cars rolled. After the crash considerable difficulty was experienced in escaping from the cars, as streams of hot water poured down over the doors. It was necessary to wait a few minutes until this ceased before the uninjured could crawl out. The work of removing the injured was commenced immediately, the windows of the cars being smashed in order to permit their being lifted to safety.

Prompt Action of Helping.

Passengers in the car which remained on the track, although severely shaken up, rushed to the assistance of those in the other coaches, and were instrumental in opening the doors. The relief train from Ottawa took doctors and nurses to the scene, and the injured received treatment at the wreck and on the journey back to the city. Prior to the arrival of the relief train the emergency bandaging was greatly facilitated by Mrs. George Goodwin, of Billings Bridge, who, hearing the crash and cries for help, emptied her medicine chest into a basket and rushed across the fields to administer first aid. Eye-witnesses declare that Mother Superior St. Clement and others who were bleeding freely probably owe their lives to the prompt action taken by Mrs. Goodwin.

Scenes immediately after the wreck were pitiful in the extreme, especially when the wounded were being removed from the wreck to the snow-covered adjoining fields. Coats and blankets were appreciated, and immediately on the arrival of the relief train stretchers were rushed up.

Five of the injured were able to leave hospital this morning, those still on the serious list being George Ellictt, Clare Purdy, Arthur Naud, R. P. King and Wm. Campbell. Sister St. Clements and Sister Mary Charles are confined to Water Street Hospital. They were on their way to the capital to attend the funeral of Archbishop Gauthier.

After the injured were removed to the city, wrecking trains and crews were sent to the wreck. The body of Engineer White was recovered at 7.30 p.m. and taken to a local undertakers. Coroner Craig held a preliminary investigation. The usual coroner's inquiry will be held on January 31.

Smith's Falls and Perth hockey teams, on their way to play in Ottawa, were on the train, two players of the Smith's Falls team being among the injured.

Superintendent H. B. Spencer, of the C.P.R., Ottawa division, informed the Canadian Press that the damages to the track, cars and engine would amount to approximately $10,000. Mr. Spencer stated that the relief train was made up and away in slightly more than an hour after the first notification of the accident.

RHEUMATISM vs. T.R.C.'s

Lumbago, Neuritis, Sciatica

Have you given up? Have you resigned yourself to that old, gnawing pain that nothing seems to relieve? Do you think because you can't go to Hot Springs or take some expensive treatment that you have no other alternative? We have many cases considered hopeless, tried everything, baths, serums, electricity, who found recovery in using T.R.C.'s. (Templeton's Rheumatic Capsules). We have thousands of letters that prove beyond doubt T.R.C.'s to be the most practical and successful Rheumatic remedy sold. At druggists, $1.00 per box. For Free Trial write Templeton, Toronto.

Sold by McDermid & Jury and Payne's Drug Stores. Lakefield, Tanner Drug Company.

DEATH OF POPE BENEDICT

(Continued from Page 3)

out the day a group of prelates and Papal attendants. This group with changes in personnel from time to time, will remain there until the body is removed some time to-night to the Sistine Chapel. The conveyance of the body there will be with solemn ceremonies.

The entire Papal Court was in full dress. The Swiss Guards, who always are dressed in medieval costumes of yellow and blue, with their helmets surmounted by a plume have added a white ruff to their collars. Their uniform is in striking contrast to that of the Noble Guard, which is of dazzling red and gold.

Received Italian Minister.

For the first time in history an Italian Cabinet Minister yesterday was received at the Vatican, when Angelo Mauri, the Minister of Agriculture, went there to inquire the condition of Pope Benedict.

Signor Mauri was cordially received by Monsignor Cremonesi, and by the Master of the Chamber, Caccia-Dominic, who invited him to enter. They retired to an apartment where the minister had a long talk with Monsignor Pizzardo, Papal Under-Secretary of State. Signor Mauri expressed his anxiety over the grave state of the Pontiff, and gave his best wishes for his recovery.

The Minister expressed himself as highly pleased at the welcome that was accorded him by the Vatican officials.

Pilgrims in Rome.

There were many true pilgrims among the crowd of notable persons who came to Rome during the fatal illness of the late Pope Benedict.

Two Franciscan monks arrived from Constantinople, bringing sacred images as tokens of the homage of the Catholics of the Orient to the Pope. They had been a long time on the way, regarded their mission as compelling, and were admitted to the Vatican.

MOURNING IN MEXICO.

MEXICO CITY, Jan. 23.—Catholic churches throughout Mexico were ordered draped in mourning, and the number of masses was doubled by the Archbishop of Mexico, Jose Mora y del Rio, on receipts of the news of the Pope's death.

The Archbishop declared that the Pontiff had always taken a great interest in Mexico, both in her spiritual and governmental progress.

FUNERAL CEREMONIES.

ROME, Jan. 23.—Already everyone is recalling the ceremonies of pomp, of which the dead Pontiff will be the centre during the next few days, beginning with the gathering of the Cardinals in the death chamber in order to call the silent figure three times by his Christian name before pronouncing him officially dead. This will be followed by the historic ceremony of removing the fisherman's ring, which will be drawn off the Pope's finger by Cardinal Gasparri, who will destroy it and have it re-set for Benedict's successor. Then will follow the elaborate preparations for the embalment of the body and for the three days' ceremony, during which the body will lie in state in St. Peter's Chapel before burial.

Speculation is already rife concerning a successor. Cardinal Gasparri is among those most prominently mentioned, although the position of the Papal Secretary of State is almost unprecedented.

The College of Cardinals is said to be divided into two fairly even groups on the successor. The two groups represent those who think the next Pope should come from outside of Italy, and those who think he should be a native of the Eternal City. At the moment, the latter group seems to be in the ascendancy, although certain members of the Sacred College show a certain liking for Cardinal Merry Del Val, a native of Italy, and do not hide their sympathies for that choice.

POSSIBLE SUCCESSORS.

OTTAWA, Ont., Jan. 23.—(Canadian Press).—Two of the princes of the Catholic Church prominently mentioned as possible successors to Pope Benedict are Cardinal Vannutelli and Cardinal Merry Del Val, both of whom have visited Canada as papal delegates, the latter in 1897 and the former in 1910. Both are personally known to high personages in political and ecclesiastical circles, as they have visited many of the chief Canadian centres.

BONDS LOCATED.

DETROIT, January 23. Canadian Press. — The finding here of $275,000 worth of negotiable bonds, said to have been a part of the loot of a $600,000 mail robbery in Los Angeles, nearly a year ago, was announced by the police here.

The bonds were found in a house, the occupants of which were not aware of their nature or value, the securities having been left in a package for safe keeping.

IT'S HERE

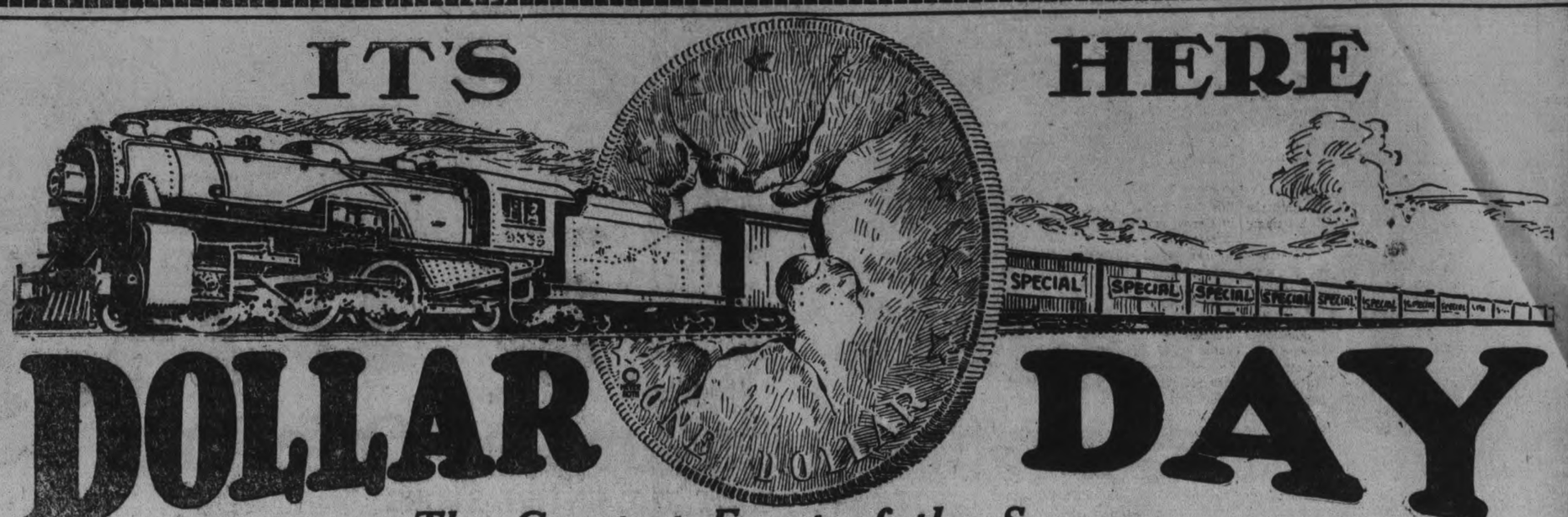

DOLLAR DAY

The Greatest Event of the Season

Everybody gets ready for Dollar Day. The merchants plan to far out-do the most extravagant offers of the season—The people look forward with eager anticipation to the Great Bargain Day—This time it will be held on

WEDNESDAY, JAN. 25th

As usual the interest of the Big Event will centre around the GRAND ESTIMATING CONTEST. This is the feature provided by the merchants themselves, who have provided a Treasury Fund of

$175 IN CASH

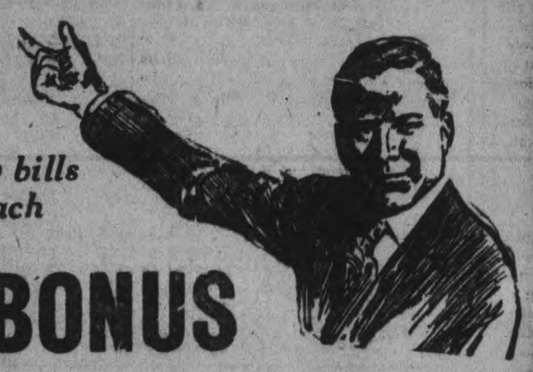

The Grand Prize will be a brand new $50.00 Bill. The Second will be crisp new bills amounting to $25, Third $20, Fourth $15, Fifth $10 and Sixth to Sixteenth $5 each

WHO WILL GET THE $50 TREASURY BONUS

HOW TO TRY FOR IT!

Get as many Tickets as you can from Dollar Day Merchants. They give one free with every dollar of your purchase. Make an estimate of the number of these Tickets you think will be dropped in the box in front of the Examiner Office by Ten o'clock p.m. on Dollar Day. Controlled somewhat by weather and other reasons, the number put in the box varies from 10,000 to 15,000. The one who makes the closest estimate of the actual number in the box will be awarded the Grand Treasury Box Prize of $50.00, Second Nearest $25.00, and so on.

See the Brand New Dollars to be given as prizes in Grafton's Window. Watch all the Dollar Day Merchants' Windows for their special displays.

THE DOLLAR DAY STORES:

The stores listed here are those who have organized Dollar Day. You will know them by the Blue-lettered Pennants in their windows. They all give Free Estimating Blanks with every dollar of your purchases on Dollar Day, Wednesday, January 25th.

DEPARTMENTAL STORES—
Cressman's
Richard Hall & Son
J. C. Turnbull Co.
Robert Fair & Co., Limited.
La Mode
Dickson's
M. Fine
Chesler's
J. E. Bates

GROCERS—
E. F. Mason
Porter S. White Co.
Self-Serve Grocery
Andrew Ross, 235 McDonnel Street
Groceteria, 429 George
Groceteria, Market Arcade
Groceteria, cor. Rubidge & Sherbrooke

PHOTOGRAPHER—
Art-Craft Studio

FRESH MEATS—
J. W. Edwards

GENT'S CLOTHING—
D. H. Hickey, 345 George Street
Grafton & Co.
Oak Hall
Merrell & Meredith
Fashion-Craft (J. Primeau)
H. LeBrun
Regent Tailors Sales Corp.
Crescent Clothes Shop

JEWELLERS—
Warne Bros.
Schneider Bros.
E. V. Warne
A. Gibson

LADIES' WEAR—
H. Abramson
A. Swartz
P. Black
Botnick Bros.
N. Sukloff
M. Abramson
Rogow Bros.

CHILDREN'S & MISSES' WEAR—
Wm. E. Lech

5c, 10c AND 15c STORE—
F. W. Woolworth Co., Limited

CIGARS, TOBACCO, ETC.—
Wright, 329 George Street

AUTOMOBILES—
Duffus Motor Sales

HATS AND FURS—
Barries, Limited
Wm. Lech & Sons, Ltd.

ELECTRICIANS—
Miller, Powell & Watson
Cowain Electric Co.

CHINA, WALLPAPER AND STATIONERY—
C. B. Routley

OPTICAL ROOMS—
Fowler's, Registered Optometrists
W. H. Lacey, B.O.

FURNITURE—
Harry Zacks
Home Furnishing Co.

PRINTING—
The Examiner

FLOWERS, ETC.—
Peterborough Floral Co.

BOOTS AND SHOES—
R. Neill
J. T. Stenson & Sons
C. E. Smith
J. W. Miller & Sons
D. Zacks
Leader Shoe Store, 291 George Street
Primeau's Working Man's Store, East City.
D. C. Grant, Ltd.
J. Kylie & Son

FLOUR AND FEED—
R. Denne

FRAMING AND PICTURES—
Art-Craft Shop

SKATERS' SUPPLIES—
C. R. Banks

WALLPAPER AND STATIONERY
Trebilcock Bros.
R. J. Soden

GRAFTON & CO.
Canada's Leading Clothing Manufacturers Limited

WEDNESDAY THE GREATEST

IT'S HERE

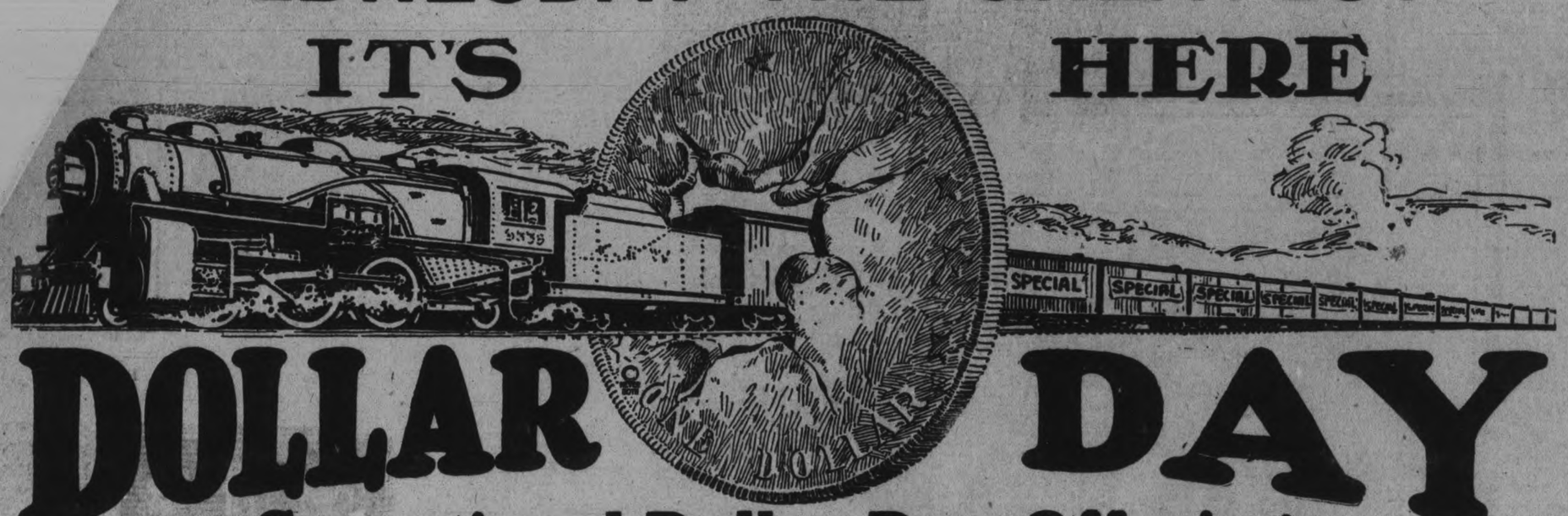

DOLLAR DAY

Sensational Dollar Day Offerings

THROUGHOUT THE ENTIRE STORE

We Repeat—This is the Greatest DOLLAR DAY in the History of Grafton & Co., and we anticipate the Greatest Volume of Business ever recorded—so Astounding are the Values. It involves not only odd lots, broken assortments, accumulation of merchandise from our recent sales, but every line of our immense stock of Men's and Boys' High-Grade Suits Overcoats, Trousers, Raincoats and Furnishings; and we have priced them so low that this will be the Most Sensational Bargain Giving Day in our career. Get Your Share!

MEN'S AND YOUNG MEN'S SUITS AND OVERCOATS

Suits and Overcoats at their original maker-to-wearer prices, representing the finest values in the city, and at our Dollar Day price of 50c on the Dollar, means that you pay only for the cost of the cloth—the cutting, making, trimmings and profit all thrown in.

—AND ARE VALUES ABSOLUTELY UNAPPROACHABLE

MEN'S and YOUNG MEN'S SUITS

The season's choicest Suits, smartly styled, serviceable, in practically unlimited variety of materials, patterns and colours.

Original Price $22.00. Dollar Day Price - - - $4.98
Original Price $20.00. Dollar Day Price - - - $10.00
Original Price $24.00. Dollar Day Price - - - $12.00
Original Price $30.00. Dollar Day Price - - - $15.00
Original Price $35.00. Dollar Day Price - - - $17.50
Original Price $38.50. Dollar Day Price - - - $19.25
Original Price $45.00. Dollar Day Price - - - $22.50
Original Price $50.00. Dollar Day Price - - - $25.00

MEN'S and YOUNG MEN'S O'COATS

Styles that men like, Ulsters, Ulsterettes, Town Coats, belted and half belts and conservative Coats.

Original Price $22.00. Dollar Day Price - - $4.98
Original Price $25.00. Dollar Day Price - - $12.50
Original Price $30.00. Dollar Day Price - - $15.00
Original Price $35.00. Dollar Day Price - - $17.50
Original Price $38.50. Dollar Day Price - - $19.75
Original Price $45.00. Dollar Day Price - - $22.50
Original Price $50.00. Dollar Day Price - - $25.00

BOYS' and KIDDIES' OVERCOATS

BOYS' FINE OVERCOATS (Ages 8 to 18 Years)
Original Price $16.00. Dollar Day Price $4.98
Original Price $20.00. Dollar Day Price $9.98
Original Price $22.00. Dollar Day Price $10.98
Original Price $24.00. Dollar Day Price $11.98

KIDDIES' OVERCOATS (Ages 2½ to 7 Years)
Original Price $10.00. Dollar Day Price $2.98
Original Price $12.00. Dollar Day Price $5.98
Original Price $16.00. Dollar Day Price $7.98

MEN'S TROUSERS

Original Price $3. Dollar Day Price $1.48
Original Price $4. Dollar Day Price $1.98
Original Price $6. Dollar Day Price $2.98
Original Price $8. Dollar Day Price $3.98
Original Price $10. Dollar Day Price $4.98

BOYS' and KIDDIES' SUITS

KIDDIES' SUITS (Ages 2½ to 7 Years)
Original Price $6.00. Dollar Day Price $2.98
Original Price $10.00. Dollar Day Price $4.98
Original Price $12.00. Dollar Day Price $5.98
Original Price $14.00. Dollar Day Price $6.98

BOYS' NEW SUITS (Ages 8 to 18 Years)
Original Price $10.00. Dollar Day Price $4.98
Original Price $14.00. Dollar Day Price $6.98
Original Price $18.00. Dollar Day Price $8.98
Original Price $20.00. Dollar Day Price $9.98

Dollar Day Specials

MEN'S FINE SHIRTS
98c
Wide Range of Patterns Worth $1.50 to $2.00

MEN'S WORK SHIRTS
98c
Original Price $1.75

MEN'S WOOL UNDERWEAR
98c
Original Price $1.50 to $1.75

MEN'S OVERALLS
98c
Original Price $1.75

Dollar Day Specials

SILK TIES
25c
Original Price 75c

BOYS' HOSE
25c
Original Price 65c

MEN'S BRACES
25c
Original Price 50c

MEN'S SOX
25c
Original Price 50c

Dollar Day Specials

MEN'S UNDERWEAR
Scotch and Elastic Ribbed
50c
Original Price $1.50

BOYS' SCOTCH UNDERWEAR
50c
Original Price $1.00

BOYS' V-NECK SWEATERS AND SWEATER COATS
Assorted Colors
50c
Original Price $1.00

MEN'S WORK SHIRTS
50c
Original Price $1.00

Owning and Operating Stores at London, Hamilton, Woodstock, Brantford, Dundas, Peterborough and Owen Sound.
Owning and Operating Factories at Hamilton and Dundas.
Warehouse and Head Office: Dundas.

GRAFTON & CO. LIMITED

HIGH-GRADE CLOTHING MANUFACTURERS

THE DOUBLE STORE
GEORGE ST. PETERBORO

Specially Fine Values For.. $ DAY

Space will not allow us to quote prices but a visit to our store will satisfy customers that we are offering Real Bargains in all lines in Children's Clothing and Headwear as well as Remaining Lines of Misses' Wear.

W. E. LECH

Headquarters for Misses' & Children's Wear

366 George St. 3rd Door from Simcoe St.

POPE WROTE TWO FAMOUS PEACE NOTES

(Continued from page 1.)

sent him as a handsome man," said the Doctor, "but it is impossible to convey the irpression received when contemplating the small, frail figure of the Pope. A little man, scarcely more than five feet tall, with dark eyes, his whole countenance radiated intense spirituality."

And the little, white-clad figure dominating the scene on the occasion when 60,000 people gathered for the ceremonies attending the canonization of Joan of Arc was another indelible incident on the mind of the speaker.

His Holiness, on the occasion of the private audience granted to Dr. Gallivan, presented him with two beautiful bronze medallions in scarlet morocco cases, bearing the Papal coat of arms. One of these was presented to the doctor, the other sent to Mrs. Gallivan, who was the first Canadian lady to be so honored by Benedict XV.

That the Pontiff's life was shortened owing to anxieties engendered by the war and the conditions following it, is the opinion of Dr. Gallivan.

Mr. V. J. McElderry.

"The untimely death of His Holiness Pope Benedict XV at the comparatively early age of 67 is a matter of sorrow to all Catholics. It was hoped that he might have been spared many useful years in the chair of St. Peter. The estimable qualities of the deceased were known and appreciated throughout the whole world, not onlly by Catholics, but by people of all religions as is witnessed by the many expressions of regret that his death has elicited. His outstanding characteristic was, perhaps, that broad humanitarianism which induced him to strive so earnestly and persistently, and in the face of so many rebuffs, to bring peace to suffering humanity in the recent war. The world has lost a good and wise man; and to the Catholic church his death means the completion of another link in the long chain of Apostolic succession which now extends back into history two thousand years. A vast responsibility devolves upon the Pope as spiritual head of the Universal church and successor to St. Peter. Catholics in all parts of the world will look forward with interest to the appointment of a successor."

Adjutant W. Bunton.

"I desire to express on behalf of the Salvation Army, in Peterborough, our deepest symapthy to every follower of the Catholic faith in the death of such a great man as His Holiness, Pope Benedict XV.

With aching hearts the whole Catholic world mourns, and though our grief is unutterable and though our heads are bowed in woe, let us sorrow not as others that have no hope. We who trust in the living God, believe in the comfort of the Holy Ghost as a very real thing, and we cling to the blessed hope that some day, in God's own time and way, we shall all be united in that better land, so let us look up rejoicing in hope and patient in our deep tribulation, and looking unto Jesus who has the words of eternal life, and will breathe into our hearts and minds the consolation and hope which is beyond the power of earthly friends however dear. Again I would express our deepest sympathy and pray His blessing upon all who sorrow."

Body Moved To-day.

ROME, Jan. 23. — (Canadian Press.)—All that is mortal of Pope Benedict lies to-day in the Sistine Chapel, a beautiful chamber in the Vatican, where the Popes for nearly five hundred years have officiated in State ceremonies and have at last reposed before interment. Removal of the body to-day was one of solemn grandeur. The chapel is not large enough to hold thousands who wish to pay homage to the dead Pontiff, but in it are clustered traditions of hundreds of years.

Late to-day the body was transferred from Sistine Chapel to the Basilica of St. Peter's, where it will remain until final funeral ceremonies.

"Pope of Peace."

OTTAWA, Jan. 23.— (Canadian Press.)— His Excellency Monseigneur Pietro Di Maria, Apostolic delegate here, received many prominent personages yesterday, who called to express their regret at the passing of the head of the Roman Catholic church.

In expressing his sorrow of delegation and Roman Catholic churches of the Dominion at the death of Pope Benedict, the Papal delegate said that his Holiness had been a martyr to work which he had been endeavouring to accomplish for the cause of humanity and the mother church. "The late Pope Benedict can be truly called Pope of Peace," said His Excellency.

(BY HENRY WOOD)

ROME, Jan. 2.—(United Press.. —Three Cardinals were named by political and ecclesiastical authority to-day as the most likely successors to Pope Benedict XV. They are Cardinal Maffi of Pisa, Gasparri, the Cardinal Camerlengo, and Cardinal Merry Del Val, who was to have been Camerlengo - before he with drew. Cardinal Maffi was considered by many the most logical candidate, because at the time of Benedict's election he drew the highest vote on the first few ballots. He is a personal friend of the Italian Royal family, a pariotic Italian and considered the man most likely to carry out Benedict's XV policy of reconstruction.

The actual interment of the late Peniff, which was to have taken place at 5 o'clock, was postponed.

Cardinal Merry Del Val, on another hand has a large following, is not an Italian and his declining to act as Cardinal Camerlengo which must have prejudiced his changes, was considered significant, Cardinal Gasparri, who, has been a Papal Secretary of State, and who now holds the pontifical authority temporarily vested in the Cardinal Camerlengo, was fully as strong a possibility in the public mind.

The sacred college will convene February 2, to elect Benedict's successor.

The Pope Benedict's will designates his nephew the Marquis Giuseppe Della Chiesa, as the sole heir of his personal property. It states that other property of Benedict XV was only held temporarily and returns to the church.

Cardinal Gasparri, as Cardinal Camerlengo, acts as temporary custodian until a new pope is elected.

For the first time in Italian history the official Gazette this evening carries official news of the pope's death in a black lined announcement.

SAILS FOR ROME

BOSTON, Jan. 23.—(Canadian Press).—Cardinal O'Connell plans to sail with his party from New York, to-morrow for Naples, on the Steamer President Wilson, to participate in the election of Pope Benedict's successor.

PARIS, Jan 23—(Canadian Press) World Congress of the Irish race to-day passed resolutions of condolences over the death of Pope and depreciating "Vindictiveness of Britain in retaining Irish prisoners in British jails".

The Funeral Service.

ROME, Jan. 23.— The burial of Pope Benedict XV with solemn ceremony, which will extend over a period of ten days, began this evening.

The body of the late Pontiff which lap in state in the sacrament chapel for a brief while to-day, was to be placed in the first of three coffins in which it will finally be interred, and to-night will rest in the vault of St. Peter's.

Thousands had pased the grilled doors of the sacrament chapel and kissed the foot of the dead Pontiff since 9 o'clock, when the body was brought with ceremony from the Throne room of the Vatican.

Late this afternoon the doors of St. Peter's were cosed to permit the actual burial service to begin.

TO-DAY'S FASHIONS

DINNER GOWN

Quite stately is Madame in a dinner gown of black. The shawl-like sleeves of black lace cleverly soften the severe straight lines of the black satin slip beneath. The train is cut in one with the slip, and hangs from between the shoulders.

CASH & CARRY

WE SELL IT FOR LESS.

10 lbs. best Gr. Sugar for 69c
2 pkgs. Shredded Wheat for 25c
Strictly Fresh Eggs dozen 55c
40 W. Electric Lamps, 39c, 3 for $1
10 bars Surprise Soap for 64c
Pure Rasp. or Straw. Jam 4s 87c
Fresh Rolled Oats, 10 lbs. for 35c
Fresh Corn Meal, 5 lbs. for 17c
4s Marmalade, Orange, pail 58c
Corn Starch, per pkg 8c
24 lbs. Pastry Flour, 89c; 7 lbs 29c
Shortening lb., 16c; 5 lbs. at 15 1-2c
Pure Lard 17c; 5 lbs at 16c
Lys Valley Tomato Soup 9c
98 lbs. Bread Flour per bag $3.94
100 lbs. Dom. Gr. Sugar, bag $6.99

MENDELL BRAUND

571 Chamberlain Street and Corner Park and Albert Streets.

COPYRIGHT KEYSTONE VIEW CO., NEW YORK

LADY GREENWOOD GETS PEACE PEN

A new portrait snap of Sir and Lady Hamar Greenwood, showing also the pen with which the Anglo-Irish treaty was signed. Mr. Lloyd George presented the pen to Lady Greenwood in recognition of Sir Hamar Greenwood's successful work in the initiation and continuance of the Irish peace negotiations.

NEW EDUCATIONAL VENTURE A SUCCESS

Correspondence Study Division Halifax Technical College Shows Good Work.

HALIFAX, N.S., Jan. 23. — (Canad an Press.)—Although the Correspondence Study Division of the Nova Scotia Technical College at Halifax has only been organized a short time, already the student enrollment has more than justified the new venture. At present the Division offers courses in fifty different subjects, and the demand for teaching by correspondence in Nova Scotia is growing rapidly; according to the Superintendent, A. T. Jewett. In spite of the fact that the Department of Technical education established seventeen evening schools for miners in different mining centres of the province, there developed such an insistent demand for correspondence courses in mining that it has been recently decided to add another department.

Retraining Men

The Nova Scotia Technical College began ing by correspondence in 1916, but soon had to discontinue it, because the whole staff and space were required for the retraining of men who were being discharged from the Canadian Expeditionary Force with service disabilities preventing them from returning to their pre-war occupations. How well this institution carried out the work of retraining disabled ex-service men—how, in fact, Nova Scotia was the pioneer province in this kind of work—is another story.

In March, 1921, when the soldier retraining activities fell off sufficiently, the reorganization of the Correspondence Study Division was undertaken. Very little data as to the probable character and extent of the demand for this kind of instruction in the province was available; but a brief prospectus addressed to ex-soldiers who had received re-training at the Technical College brought 335 enquiries for further particulars. This was not considered sufficient evidence of a demand for correspondence instruction, especially as the enquiries came from one class only, and a small proportion of the people who might be expected to want to profit by correspondence instruction. Moreover, it was known that the United States correspondence schools had an enrollment of thousands of students in the province.

Wide Study Range

The Nova Scotia institution was able through the courtesy of the Provincial Institute of Technology and Art, Calgary, Alberta, the State Board of Education of Massachusetts and the University of Wisconsin to make use of courses of instruction already prepared, and to offer a wide range of study courses without delay. At present instruction is being given in six groups of courses, covering fifty subjects. The groups with percentages of enrollment are:

	Percent.
Commercial	36
Industrial	21
Drawing	11
Mathematical	16
General	9
Homemaking	7

As mathematics and drawing are key subjects for a thorough industrial training the percentage of enrollment in these groups should be added to the industrial group, making a total percentage of 48. This showing of 48 per cent. of the students in the industrial group and 36 per cent. in the commercial group is considered very satisfactory, indicating that a large number of mechanics are desirous of obtaining good theoretical knowledge of their work, and are not particularly anxious to change to clerical work. Students in the commercial group include a considerable number of women, while the male students are largely men employed in business establishments eager to learn bookkeeping and accounting, a fact which is said to augur well for the business future of the province.

Many Advantages

A. T. Jewett, who is in charge of the Correspondence Study Division, expresses the opinion that eventually some plan will be worked out whereby a student who works through a correspondence, the content of which has received the approval of a University, and passes a satisfactory examination, may be given credit at the Universities which would lessen the length of attendance usually required. Some such plan would, Mr. Jewett thinks, be a strong incentive to correspondence study, and enable many to obtain the advantages of a University education who cannot afford four or more years to obtain it.

PRINCE OF WALES WILL VISIT CEYLON.

And is Assured of a Hearty Welcome.

LONDON, Jan 23. —(Canadian Press.)—In anticipation of the proposed visit of the Prince of Wales to Ceylon on his way home from Japan in March, interest naturally is directed toward that Island. His Royal Highness is assured of a very hearty welcome in Ceylon. Preparations for this great event in the history of the colony are already well under way, and doubtless the Prince will enjoy his sojourn in thus part of the Empire, whose history goes back as far as the fifth century, B.C.

The traveller in Ceylon, wandering in the ruins of a past civilization, cannot but be impressed by the great lakes which are the vestiges of the irrigation works of kings dead for over 2,000 years. The Portuguese formed settlements in the country in the 16th century; the Dutch followed them in the 17th, and England took possession from the Dutch in the 18th. Today the revenue of between £4,000,000 and £5,000,000 surpasses that of any other Crown Colony.

The 4,497,000 people who form the population of Ceylon—a territory the size of Halland and Belgium—remind one by their racial differences of the Island's transitions through the centuries. The Sinhalese themselves are divided into two sections, those of the Low Country and the Kandyans. The Low Country people have been in touch with Europeans for ages, whereas the Kandyans, living in the interior and resisting invasion, were not subdued until 1815. The Tamils number over a million. The Burghers, descendants of the earlier Dutch settlers who intermarried with the Sinhalese, hold many professional posts. In these they are strongly represented in proportion to their number, 29,000. There are many lawyers and doctors among them, and they form a valuable element in the population. There are 8,400 European inhabitants of Ceylon.

In connection with the recent colonial loans which were floated under the auspices of the Colonial Office in London as Empire assets, the £6,000,000 loan for Ceylon was raised in two portions, and both halves were oversubscribed with a few hours of the issue. Part of this money is to be devoted to repaying advances made by the Government to the Colombo municipality for drainage and waterworks, which are practically completed. Another portion, amounting to about one-half, will be spent on railway development, the new railway being intended to open up an area suitable for growing rice and other food

The chief productions of Ceylon are tea, cocoanuts and rubber. Though cocoanuts occupy the largest area, tea is the most important in respect of the monetary returns. In the middle of the last century Ceylon was devoted to coffee, but owing to an outbreak of disease tea obtained an opening, and now coffee is scarcely grown on the Island. The tea plantations are mainly owned by the Europeans, but some of them are in the possession of the natives. This is the case also with rubber, except that the proportion in European hands is larger. The cocoanut industry, for the most part, is native. Over 4,000,000 acres are cultivated in the Colony, and it is estimated that there are 45,000 acres of rubber.

A notable change has been made in the administration of Ceylon by the recent reform of the Legislative Council, which before 1921 had a permanent official majority. Under an Order-in-Council of August, 1920, the Legislative Council has been reconstructed with a permanent unofficial majority, including a large number of elected members. Thus, in ordinary cases, the representatives of the people can impose their will on the Executive Government. But if the Governor considers a matter to be of paramount importance he can carry out his intentions by the use of the official vote alone, though he must justify his actions with the Secretary of State.

Education has reached a higher level in Ceylon than in many parts of India. Several of the schools are run on lines resembling those of English public schools. A University College was started in 1921, and it may ultimately grow into a full university. The College is associated, more or less, with Oxford University. The Ceylon Medical College is a flourishing institution, and it grants diplomas recognized by the General Medical Council of Great Britain. There are about 300 medical students. The staff is comprised chiefly of Sinhalese, who had their early training in this College.

For a tropical colony Ceylon has a pleasant climate. The hill station of Nuwara Eliya possesses a sanitorium frequented by visitors from the Malay States and other parts of the world. The station claims that its golf links are the finest in the East. Big game is not numerous, but there is a certain amount of elephant shooting, and bear and leopards are to be found in remote parts of the Island.

It Pays to Advertise.

LANSTON MONOTYPE MACHINE CO.
(10,000 in Use)
has purchased the business, machinery, patents, trade marks, trade name and good will of the
BARRETT ADDING MACHINE CO.
(12,000 in Use)
The Monotype Company will manufacture all models of the Barrett Adding, Listing and Calculating Machine in its own factory and distribute them through the Monotype organization.
Lanston Monotype Machine Co.
Philadelphia, Pa.
JANUARY 2, 1922

BERNARD DUPRAS LIKES NEW HOME

BIDS FAIR TO BECOME A STAR BOARDER IN THE LOCAL BASTILE

Bernard Dupras of Renfrew, has such a liking for the quiet sanctum on the hill, that being released on Saturday after serving fifteen days he lost no time this morning in taking steps to be re-instated in comfort once more. The police took him unto themselves Saturday and Sunday night and this morning he could hardly bear to leave the station.

It was a far colder world he stepped out into than when he last had his freedom and he must have ruminated on the cosines of the county jail. He ordered a good breakfast at Charlie Chew's, in fact it was such a good one the bill was $1.10. He tendered a cheque on the Union Bank for $0.50 in payment but unfortunately Detective George Cookman saw the transaction and intervened. Before Magisrate Langley he was charged with attempted forgery and remanded for a week.

GERMANS REVERTING TO TRADE BY BARTER

BERLIN, Jan. 23. — (Associated Press.)—In consequence of the low buying power of the mark, Germans are gradually reverting to trade by barter, or to counting commodities and articles as the real money unit.

It is reported from Pomerania that peasant farmers have pledged themselves to sell eggs and butter at prices measured in pounds of nails. In Berlin, Persian carpets are regarded as money.

DEMAND THAT GERMANS BUILD FRENCH HOMES

PARIS, Jan. 23.—(Associated Press.) —Inhabitants of several devastated villages along the Chemin des Dames have demanded the employment of German material and labor in their reconstruction. They asked the Minister of Liberated Regions to organize a referendum of parishes affected to take a vote on the question.

They asserted that their villages had been neglected by the government for three years.

NO KICK COMING.

Merchant—Look here, that safe you sold me last month you said was a burglar-proof safe, and I found it cracked this morning and rifled of its contents.

Agent—Well, isn't that proof that you've had a burglar?

TWO FACTIONS FRENCH LABOR.

One Advocates Strikes to Bitter End.

PARIS, Jan. 23.—(Associated Press.) —The French Federation of Labor has been for some time practically split into two factions. One is led by Secretary Leon Jouhaux and the other by Communists who regard the present organization as too moderate, and demand that it join the Third Internationale of Moscow.

Now it is faced with the active position of extremists who have taken the name of the French Revolutionary Federation of Labor (La Confederation du Travail Revolutionnaire).

The program of the revolutionary group is the same as that of the old organization in general. It demands the nationalization of public services, such as railroads, and mines and a better share to labor in the profits of industry, but it purposes to gain its ends by methods that are more energetic than those of the old federation.

It advocates general strikes carried to the bitter end, insurrectional movements, international agitation and an intense anti-militarist campaign.

The first act of the new organization is expected to be its formal adhesion to the Third Internationale of Moscow.

A PRECISE MAN.

Gruff voice (at 'phone)—Is Mr. Jones there?

Sweet voice—Yes, do you wish to see him?

Gruff voice—See him? My good girl, this isn't a telescope, it's a telephone.

SUCKLING & CO.

AUCTIONEERS
20 and 22 Wellington Street, West, Toronto, Ont.

We are Instructed by CANADIAN CREDIT MEN'S ASSOCIATION, LTD., Authorized Trustees,

To Offer for Sale, en bloc, at the Rate on the Dollar, at Our Warerooms, on

Wednesday, Jan. 25 at 11 o'clock a.m.

The Stock belonging to the Estate of WILLIAM CLAUDE HANKINSON, CAMPBELLFORD, ONT., Consisting of

Hats and Caps	$ 452.55
Men's Furnishings	1455.22
Clothing	713.45
Jewellery	167.80
Fixtures	946.35
Total	$3735,37

Terms—¼ Cash, 10% at time of Sale, Balance in 30 and 60 Days, bearing Interest at 7%, satisfactorily secured to the Trustees.

Stock and Inventory may be inspected on the Premises on Tuesday previous to Sale. Also Inventory at Office of Trustees, 58 Front Street West, Toronto.

Read the Want Ads.

CENTRAL NEWS PHOTO SERVICE, NEW YORK

PRINCESS MARY VISITS HER FUTURE HOME

Princess Mary, accompanied by her fiance, Viscount Lascelles, and the Queen leaving London for Harewood House, near Leeds, to visit her fiance's parents, the Earl and Countess of Harewood and to inspect her future country residence.

DOLLAR DAY

YOU ARE INVITED TO SPEND AN HOUR AT

Heintzman Hall

"Where They Are Offering Money-Saving Bargains that Sparkle With Value"

Attractive Values In New and Used Pianos, Phonographs and Records

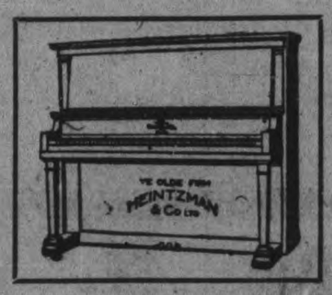

THERE will be Very Special Offerings on New Upright and Grand Pianos To stimulate Buying, our Prices and Terms are being Made Very Attractive. Come in and allow us to Demonstrate the Beautiful Tonal Powers of these High-grade Instruments. Liberal Allowance will be made on an Exchange of your present Instrument.

For every Dollar's Worth Purchased on Dollar Day for New and Old Pianos, Phonographs and Records, Estimating Blanks will be given to compete for the $175.00 Purse of Merchant Prizes; also one estimating Blank for every dollar paid in on instruments on Old Accounts.

HEINTZMAN HALL

HUNTER STREET PHONE 259 W. LAWSON, Manager

HAVE YOU A FAMILY?

This is of Importance to You

Niagara Falls, Ont.—"Three years ago my son, Gerald, had a severe attack of yellow jaundice. I tried three doctors but they only gave relief for short periods. As I had tried Dr. Pierce's Anuric Tablets on my other son, I decided to give him Dr. Pierce's Golden Medical Discovery and after using four or five bottles he was entirely well. I shall always say a good word for all of Dr. Pierce's remedies. Today our medicine cabinet contains a bottle of each of these famous remedies."—Mrs. Catherine Dempsey, 32 Bridge St.

Dr. Pierce's Golden Medical Discovery is free from alcohol and injurious drugs. You can be certain you will find it a true blood-maker, tissue-builder, and restorative nerve tonic and that it will produce no evil after-effects.

DO YOU NEED HELP?

Windsor, Ont.—"Dr. Pierce's Golden Medical Discovery and his 'Pleasant Pellets' are wonderful medicines for home use. I used to suffer with weak lungs, smotherin' spells and sick-headaches, but since taking the above-mentioned medicines these conditions have left me."

"One of my daughters took the 'Favorite Prescription' as a tonic during expectancy and she praises that medicine very highly, too." Mrs. Ellen Harding, 11 Erie St. W.

Your neighborhood druggist sells all Dr. Pierce's Family Medicines, tablets or liquid. Write Dr. Pierce, Pres. Invalids' Hotel, Buffalo, N. Y., for free confidential advice. Branch Laboratory in Bridgeburg, Ont.

WANTS TO START EARLY.

BOSTON, Jan. 23. — (Canadian Press.)—A letter from Jack Quinn, under contract to pitch for the Boston Americans this season, was received Saturday by Secretary Graver of the Red Sox, which is at variance with the reported statement by Quinn in Chicago that he had jumped his contract and decided to play semi-professional ball.

Secretary Graver said that Quinn in the letter asked Harry Frazee, owner of the Red Sox, for permission to report at Hot Springs ahead of any of the other pitchers in order that he might take a course of treatment and baths there. According to Graver, Quinn said that his arm "feels good, in fact better than it has for two seasons."

CATARRH OF THE STOMACH FOR EIGHT YEARS

The cause of this trouble is the fermentation of food in the stomach which generates a gas that is very frequently belched up. There is also a rumbling of the bowels and a discharge of gas therefrom, there is a constant retching, and the meals are frequently vomited. There is a burning pain in the stomach, the appetite is fickle, the tongue coated, the breath bad, constipation is generally present and the sufferer becomes weak, nervous, depressed and exceedingly miserable.

The blame lies with a sluggish liver, as it holds back the bile which is so necessary to promote the movement of the bowels, and when the bile gets into the blood a badly disordered condition of the stomach, liver and bowels will surely follow.

Keep your liver active and you will always enjoy good health.

Mrs. Agnes Gallant, Reserve Mines, N.S., writes:—"I had been a great sufferer for eight years, from catarrh of the stomach. I tried several, so-called, catarrh remedies without relief until a friend advised me to try Milburn's Laxa-Liver Pills which I did, and four vials completely relieved me. That was six years ago, and I have had no return of my old trouble."

Price, 25c. a vial at all dealers, or mailed direct on receipt of price by The T. Milburn Co., Limited, Toronto, Ont.

DRUGS EXCITE YOUR KIDNEYS, USE SALTS

If your Back hurts or Bladder bothers, drink lots of water.

When your kidneys hurt and your back feels sore, don't get scared and proceed to load your stomach with a lot of drugs that excite the kidneys and irritate the entire urinary tract. Keep your kidneys clean like you keep your bowels clean, by flushing them with a mild, harmless salts which removes the body's urinous waste and stimulates them to their normal activity. The function of the kidneys is to filter the blood. In 24 hours they strain from it 500 grains of acid and waste, so we can readily understand the vital importance of keeping the kidneys active.

Drink lots of water — you can't drink too much; also get from any pharmacist about four ounces of Jad Salts; take a tablespoonful in a glass of water before breakfast each morning for a few days and your kidneys will act fine. This famous salts is made from the acid of grapes and lemon juice, combined with lithia, and has been used for generations to clean and stimulate clogged kidneys; also to neutralize the acids in urine so it no longer is a source of irritation, thus ending bladder weakness.

Jad Salts is inexpensive; cannot injure; makes a delightful effervescent lithia-water drink which everyone should take now and then to keep their kidneys clean and active. Try this, also keep up the water drinking, and no doubt you will wonder what became of your kidney trouble and backache.

CAMPBELLFORD AND DISTRICT

ANNUAL MEETING OF SEYMOUR AGRICULTURAL SOCIETY—MEMORIAL TABLET DEDICATED.

CAMPBELLFORD, Jan. 23.—The annual meeting of the Seymour Agricultural Society was held on Saturday afternoon, January 21st, in the Opera House, Campbellford, when a very large attendance of members were present. The minutes of last meeting were read and adopted. The financial report was then given by the Secretary-Treasurer, and showed a very successful year, the receipts being as follows:

Balance on hand, January, 1921, $817.14; Legislative Grants, $319; Municipal Grant, $446.74; Membership Fees, $177; cash donations, $508; admission fees, $672.20; rent of grounds and stalls, $163; receipts from concert, $133; receipts from grand stand, $21.70; Legislative grant for field competition, $100; membership retained for 1922, $94; Legislative grant for loss on gate receipts, $81 — gross receipts, $3,572.78.

Expenditure For Prizes.

Cash prizes paid for horses, $326.50; cattle, $412.75; sheep, $108; pigs, $27; poultry, $394.75; dairy products, $66.50; grain and seeds, $15.75; roots and vegetables, $20.50; fruits and flowers, $16.75; fine arts, $19; ladies' work, $140.70; miscellaneous, $9.50—total $1,557.70.

After all other accounts were paid a balance of $424.36 was left.

The election of officers for 1922 resulted as follows:

President—Alex. Hume.
1st Vice-President—John Locke.
2nd Vice-President—W. A. Wynn.
Secretary-Treasurer—I. N. Stone.
Directors—Messrs. Garnet Kerr, George Vanvolkenburg, J. C. Anderson, Fred. Hendry, T. J. Horkins, James Runciman, Henry Watters, Fred. Keller, W. J. Abernethy.
Honorary Directors—Mesdames T. L. Diamond, William Hume, John Locke, Chas. Macoun, John Goyan.
Auditors—Messrs. Charles Bedford and Marshal West.

Mr. A. Hume was appointed a delegate to the Ontario Fair Association convention to be held in Toronto.

Messrs. John Locke and Chas. Bonnycastle were appointed delegates to the Central Fair Association convention to be held in Belleville.

The revision of the prize lists was left in the hands of the Board of Directors.

The meeting also decided to hold a celebration in Campbellford on May 24th.

The executive is to be congratulated upon the success of the year's work, and they are determined to make 1922 the best yet.

Dedication of Memorial.

Despite the inclement weather yesterday morning, the Methodist Church was well filled for the unveiling and dedication of the memorial tablet erected in memory of the young men from the Methodist Church who paid the supreme sacrifice in the Great War.

The front pews were occupied by C Company, Northumbrland Regiment, with their officers, and returned men of the district. The music was in charge of the Northumberland Regiment band, under the efficient leadership of Mr. R. T. Cowell.

1—Prelude, "The Wayside Chapel." Northumberland Regiment Band.
2—Doxology and Lord's Prayer.
3—Band selection, "Silent Tents," In Memoriam.
4—Lessons read by Rev. J. E. Glover—Psalm 23 and John 14, 1-14.
6—Address of Dedication, Rev. (Capt.) H. B. Kenny.
7—Unveiling of Tablet, Mr. S. J. Abernethy.
8—Prayer of Dedication.
9—"Dear March" and "Last Post."
10—Address by Major Bygott.
11 Offering and Announcements.
12—Hymn 581, "For all the Saints."
13—Benediction.

The Names.

The following names are engraved on the beautiful bronze tablet, which is an honour to the church:

Mansell J. Abernethy.
Harry Brewer.
Angus Clark.
Garnet V. Dolmar
Albert O. Hardy.
David Heath.
Stewart Lasher.
William J. Salter.
R. R. Simpson.
Isaac Smith.
William Bateson.
Harry Williams

The Addresses.

Owing to the condition of the roads, Col. O. Flynn was unable to be present. Rev. Kenny's address was most eloquent and impressive, and in it he paid a glowing tribute to those whom we were about to honour. These brave men are here not for our applause, but for our imitation, declared the speaker. They fought from a sense of duty and patriotism for liberty, yet greater love hath no man than this, that a man lay down his life for his friends. Sixty thousand Canadian lads sleep beneath the poppies, and the late war dug over 11,000,000 graves. The speaker declared he did not preach the gospel of hate, but wished to see all nations cemented together with love. We can never repay the debt we owe those fallen heroes. Instead of our honouring them, they honoured us.

Major Bygott made a very fitting and impressive address, dealing with the hardships experienced by some families, in one family five sons having joined his company. Three of those who enlisted were mere boys, yet felt it was their duty. It was his conviction that those who fell will receive their reward. He, too, felt the debt of gratitude we owe these boys.

An air of solemnity pervaded the entire service, which will not soon be forgotten, and this tablet will remain, as long as the church remains, as a lasting tribute to the brave men who died that we might live.

Will Speak Next Sunday.

Rev. Mr. Daly, Superintendent of the Children's Aid Society, who is stationed at Port Hope, will occupy the pulpit of St. Andrew's Church in the morning on Sunday, 29th January, and in the evening in the Methodist Church. Mr. Daly is an able speaker, and his address will be of interest.

Passed Away.

There passed away in Campbellford on Friday, 20th January, at the home of her son-in-law, Mr. Alonzo Dunk, Mrs. Peter Clark, aged 74 years, after a short illness. The deceased was born in Seymour Township, daughter of the late John Clark. The late Mrs. Clark was a woman of good, Christian character, and was beloved by all who knew her.

She is survived by her daughter, Mrs. Alonzo Dunk, and one brother, Mr. William J. Clark, Sebastopol Street.

The funeral was conducted at the house yesterday afternoon, interment taking place in Clark's Cemetery, Seymour West. The family have the sympathy of all in their bereavement.

Firemen Called Out.

Yesterday morning about 10.30 the fire alarm was given, which proved to be only a burning chimney at the home of Mr. Stewart, Saskatoon Avenue. In the afternoon the alarm was again sounded, this time at the home of Mr. Charles Hankinson, Grand Road. The fire originated from an oil stove. A strong wind was blowing, and despite all the efforts of the firemen and friends, the house, which was a frame structure, and practically all the contents, was a total loss, with some insurance.

The townspeople sympathise with Mr. and Mrs. Hankinson and family in their loss.

SOON HAD HIM FEELING LIKE DIFFERENT MAN

WELL KNOWN SALESMAN SAYS HIS STRENGTH AND ENERGY SEEMED TO LEAVE HIM AFTER AN ATTACK OF THE 'FLU.'

HEALTH RESTORED OVER TWO YEARS AGO TROTTER DECLARES HE HAS FELT FINE EVER SINCE AND WORK IS REAL PLEASURE

"Tanlac soon had me feeling like a new man, and I gained twenty pounds in weight on four bottles," said Lawrence E. Trotter, well-known salesman for the Lawler's Bakery, residing at 15 Wardell St., Toronto, Ont.

"Two and a half years ago when the 'flu' epidemic was at its worst I went down with it, and was in bed for two weeks. When I got up I was thin and weak, had no appetite at all and was so nervous I could scarcely sleep any. I had no strength or energy to do a thing, and as I was eating hardlly anything, I couldn't seem to take a start to mend.

"I had read a great deal about Tanlac being good to build a person up, so I got a bottle and it seemed that my appetite got better the first day I started taking it. I soon went back on the job feeling fine, even better than I did before I had the 'flu.' Since then I've been telling people about Tanlac constantly, for it did me so much good I think everybody ought to know about it."

NOTE— Tanlac Vegetable Pills are an essential and vitally important part of the Tanlac treatment. You cannot hope to get the most satisfactory results from Tanlac without first establishing a free and regular movement of the bowels. Tanlac Vegetable Pills are absolutely free from calomel and are sold on a positive guarantee to give satisfaction.

Tanlac is sold in Peterborough by the Warne Drug Co., Ltd., and by leading druggists everywhere.

CABLE AND TELEGRAPH

WON CONSOLATION HANDICAP

PINEHURST, N. C., January 23.—Canadian Press. — H. J. Pendergast, of Phoenix, N. Y., won the consolation handicap at the Pinehurst Gun Club Saturday in a shoot off with Frank Troch, of Vancouver, B.C.

Both broke 94 and 20 straight in the first play off but Troch dropped three and Pendergast only two in the second 20.

POLITICAL DEVELOPMENTS.

LONDON, Jan. 23. Canadian Press. —The latest political developments in the Empire is embodied in a white paper containing a draft of a proposed constitution for Southern Rhodesia which was recently hammered out between Winston Churchill, the Secretary of State for Colonial affairs, representatives of the people of Rhodesia, and the present ruling authority, namely the British South African Company.

A THREE HOUR FIGHT.

TRALEE, Ireland, Jan. 23.—(Canadian Press.)—An attempt on Friday to seize a police automobile, when one civilian and one constable were wounded, led to a three hours' fight Saturday night between police and Republicans. Several participants were wounded.

The police with rifles, revolvers and bombs, rushed through the streets of the town in an armored car. Many people ran into the churches for shelter and remained there throughout the night. Meanwhile the Republicans engaged the police in combat in Nelson street. The fighting was ended by the arrival of the military. Many windows were shatered by bullets or the concussion from the bombs.

A STORM WARNING.

WASHINGTON, Jan. 23.—(Canadian Press.)—The following storm warning was issued yesterday by the Weather Bureau:

"Advisory 10 a.m. northwest storm warning displayed Atlantic Coast at and north of Sandy Hook; strong northwest and west winds and gales this afternoon and to-night on the North Atlantic Coast. Disturbances central over St. Lawrence Valley, moving rapidly eastward."

CONFERRED WITH LANDIS.

CHICAGO, Jan. 23.— (Canadian Press.)—"Babe" Ruth Saturday conferred with Judge Kenesaw M. Landis over the Yankee outfielder's $3,000 fine and suspension until May 20, for playing post-season games, but the possibility of mitigation of the punishment was not discussed, according to an announcement by Leslie O'Connor, the Judge's secretary.

The home run hitter was informed, however, that the Baseball Commissioner had no objection to Ruth taking the spring training trip with his club, provided there was no objection from the club.

THE MONTREAL MARKETS.

MONTREAL, Jan. 23.—(Canadian Press.)—There was no change in the local grain market Saturday. A moderate business is passing in flour. There was nothing new in the millfeed situation and the market for rolled oats is steady. Further depression is shown in the egg market, prices declining 5c. to 6c. per dozen Saturday. There is a better feeling in the buttter market, but business in cheese continues very dull.

CENTREVILLE U.F.O. DEBATE, SOCIAL AND DANCE.

On Friday night last the U.F.O. Club had another gala night, which proved a great success.

George Berry occupied the chair and was supported by the Rev. A. H. McConnachie, who delivered a short address on the art of debating. Mrs. McLaren contributed an Irish recitation with great effect. Bert Byers and Clifford Emberson favored with songs, which were heartily encored.

The debate was then staged, the subject being, "Resolved that travel is more educative than reading." Affirmative, Edmund Morrison and Ida Pue; negative, Richmond Morrison and Connie McConnachie. Four good papers were submitted and the judges decided in favour of the negative. The dance was then called, and continued till 2 a.m.

In the course of the evening lunch was served by the ladies in their usual good style. The Municipal Hall is becoming too small for these events. The club must be satisfied that these meetings are serving a community need and bringing together a representative crowd of citizens. The next meeting is timed for Friday, Feb. 3rd.

OSHAWA'S FINANCES.

OSHAWA, Jan. 21.—The Lieutenant-Governor-in-Council will be asked by Oshawa town council to issue a commission to inquire into the financial affairs of the corporation, and any matters connected therewith.

IN MILLBROOK AND DISTRICT

NEWS OF THE TOWN AND DISTRICT—A HOCKEY MATCH—PERSONAL MENTION.

MILLBROOK, Jan. 23. — The following are the teams who played in the hockey match on Friday evening:

High School Team—Goal, A. Pitt; defence, H. Lancashire, W. Needler; centre, F. Russell; wings, M. Kenyon, G. Needler.

Short Course Team — Goal, C. Hall; defence, C. Nattrass, L. Thompson; centre, E. Hutchison; wings, B. Armstrong, R. Staples.

Score 3 all. Referee, A. V. McCorry.

A Social Evening.

The social evening given in the S. S. hall of the Methodist church on Friday at 8 p.m., by the "Boneka" Adult Bible Class, of which Miss Patience Byam is the teacher, proved a most enjoyable and successful event. The rooms were nicely decorated for the occsaion and after the roll call the following officers for 1922 were elected:

President—Mrs. B. R. Raper.
Vice-Pres.—Mrs. Ross Edmunds.
Secretary—Miss Mary Widdis.
Asst.-Secretary—Mrs. G. Freelove.
Treasurer—Mrs. Weatherup.

Rev. S. T. Tucker acted as chairman and made an appropriate opening address, emphasizing chiefly the advantages of the organized classes for senior and adult pupils. Mr. Tucker also contributed a solo during the programme, his daughter, Miss Gladys Tucker, playing the accompaniment. Other numbers were: Vocal solos by Mrs. G. W. Sayles, reading by Miss Alberta Brock, violin solo by Mr. J. L. Byam, cornet solos by Mr. G. E. Burnham and piano selections by Miss Stella Hetherington, who was also the accompanist of the evening.

Two contests were engaged in during the social hour, one of which, cleverly arranged by Miss Brock, brought out the names of all the members of the class in the answers. Refreshments were served at the close and all agreed that a thoroughly enjoyable evening had been spent. Those present were: Rev. and Mrs. S. T. Tucker, Mr. and Mrs. G. W. Sayles, Mr. and Mrs. J. L. Byam, Mr. and Mrs. G. E. Burnham, Mr. and Mrs. H. Seabrooke, Mr. and Mrs. H. A. Earle, Mr. and Mrs. F. McMahon, Mr. and Mrs. J. McKnight, Mr. and Mrs. O. Williamson, Mrs. Ira Nattrass, Mrs. F. Smith, Mrs. R. H. and Mrs. Ross Edmunds, Mrs. G. Freelove, Mrs. Todd, Mr. and Mrs. F. Fallis, Mr. John Gardiner, Mr. W. G. and Miss S. Hetherington, Mrs. Weatherup, Misses Irene Fee, P. Byam, A. Hampton and Mary Widdis.

Former Cavan Resident.

The following items from the Medicine Hat Daily News will be of interest, as Miss Victoria Winslow, formerly of that town in the west, but recently of McGill University, Montreal, is a sister of Miss Jennie Winslow, of Millbrook, and also of Mr. L. C. Winslow, of Ida, and has a large circle of other relatives in the village and the surrounding neighborhood.

"Deserved Tribute to Miss Winslow"

The following letter has just been received from the Director-General of the American College of Surgeons, Franklin H. Martin, M.D., by Miss Victoria Winslow, lady superintendent o fthe Medicine Hat General Hospital, and is a well-deserved tribute to her work done in this city.

My Dear Miss Winslow,—You are aware of the fact, no doubt, that your hospital appears on the 1921 list of hospitals meeting the minimum standard of the College. This recognition by the college is, we feel assured, a well-deserved one. Hospital standardization, in essence, is the desire for the welfare of the patient felt by the combined medical and hospital professions, a desire put into action and made practicable. Your splendid work and the fruits of it, which are apparent in your community, must afford you more gratification than the stamp of our approval ever can. However it gives us real pleasure to recognize and commemorate the stand for better hospital service which you have made.

There are yet further advances to be made in the hospital, just as in medicine itself. While the co-operation of the medical and hospital professions, however, these advances cannot fail to become realized.

With very good wishes for a successful year, I am

Very sincerely yours
(Signed) Franklyn H. Martin.

The other item refers to an address of appreciation presented to Miss Winslow by the chairman of the hospital board on her retirement from the staff

Miss Victoria L. Winslow, Lady Superintendent of Medicine Hat General Hospital:

Dear Miss Winslow: The Board of Directors of the Medicine Hat General Hospital received the news of your resignation as Superintendent of their training school for nurses with a great deal of regret.

Since coming here several years ago you have maintained and increased the prestige and reputation of the school in the city and district and throughout the province.

We have noted with pride and pleasure the high standing in which our graduates are regarded wherever they go.

The Board has also appreciated very much the great interest you have taken and the practical work you have done in connection with all other departments of the hospital. It particularly wishes to express its appreciation of your excellent work and management during the trying time of the influenza epidemic.

Appreciating to the full these various activities of yours, the Board is desirous of expressing in some small and they feel inadequate way, these feeling of regard and appreciation.

As a mark of their esteem they would like you to accept this wrist watch.

The Board requests that you may be long spared to note the time of day by it and wishes you all possible success and happiness in any future sphere of work in which you may engage.

The address was signed by a committee of the Board of Directors appointed by the latter to represent them in the matter.

Personal Mention.

Mr. and Mrs. Walter Brock, of Peterboro spent the week-end guests of friends in Millbrook and Cavan.

Mr. and Mrs. T. McCullough, of Newtonville are visiting at the home of Mr. and Mrs. B. R. Raper. Mr. George McCullough of Newtonville, was the guest of Mr. and Mrs. Wm. Mullen last week.

Mr. Percy Stinson returned from Toronto on Thursday bringing her brother's baby daughter, Iris, with her, intending to keep the latter until her mother recovers from her broken limb.

Mr. Edgar Burnham of Peterboro, who recently returned from a business trip to Lakelands, Florida, was the guest of his parents, Dr. and Mrs. E. L. Burnham, on Saturday.

The many friends of Mrs. Sayles, Sr., will regret to learn that she suffered a stroke of paralysis Saturday.

Miss Phyilis Richards was the guest of friends in Port Hope over Sunday.

Mr. E. Thorndyke, Junior, who has been seriously ill for several months was out for the first time on Saturday afternoon, being driven down to his father's store and remaining there for a couple of hours. A number of his friends called to see him, delighted to find him so far improved in health.

Keep a Bottle Handy

NADRUCO Syrup of Tar with Cod Liver Oil Compound

It's more than a Cough Syrup—because it breaks up colds as well as coughs—relieves congestion in the chest—heals the throat—loosens the phlegm—and quickly stops the cough.

Excellent for Bronchitis and Whooping Cough. Children like it because of its pleasant taste.

All druggists have it.

Prepared by NATIONAL DRUG AND CHEMICAL COMPANY OF CANADA LIMITED

33

Will Take Off All Excess Fat

Do you know that there is a simple, harmless, effective remedy for overfatness that may be used safely and secretly by any man or woman who is losing the slimness of youth? There is, and it is none other than the tablet form of the now famous Marmola Prescription Tablets. You can well expect to reduce steadily and easily without going through long sieges of tiresome exercise and starvation diet. Marmola Prescription Tablets are sold by all druggists the world over at one dollar for a case, or you can secure them direct from the Marmola Co., 4612 Woodward Avenue, Detroit, Mich., on receipt of price.

The new leg of mutton sleeves differ from the old time ones in that there is no extra fullness on the upper arm.

SUFFERED YEAR WITH ECZEMA

"Fruit-a-tives" Cleared Her Skin

POINTE ST. PIERRE, P.

"I suffered for three years with *terrible Eczema*. I consulted several doctors and they did not do me any good.

Then, I used one box of *"Soothe Salva"* and two boxes of "Fruit-a-tives" and my hands are now clear. The pain is gone and there has been no return.

I think it is marvellous because no other medicine did me any good until I used "Soothe-Salva" and *"Fruit-a-tives", the wonderful medicine made from fruit"*.

Madam PETER LAMARRE

50c a box, 6 for $2.50, trial size, 25c. At dealers or sent postpaid by Fruit-a-tives Limited, Ottawa.

A carpet sweeper or a vacuum cleaner should be used in the daily cleaning of the carpets and rugs.

CORDWOOD WANTED.

Open to buy Hard Body Cordwood, Slabs, or Bundled Edgings. State best price.

C. W. JAMES, JR., LIMITED, 95 King Street, East., TORONTO.

Phone Main 6647 3d20 1053

COAL and WOOD

I am now prepared to deliver First-Class Coal in any size or quantity desired at the market prices.

Hard and mixed Wood, and Slab at the closest prices.

H. H. DINSDALE, Office and yard 191 Charlotte Street. Telephone 15 6od 173

Edwin Elcome TAXIDERMIST

692 HARVEY ST., PETERBOROUGH, ONT.

Heads Birds, Fish, Etc. Mounted Artistically and Permanently.

MOOSE, CARIBOU, & DEER HEADS OUR SPECIALTY. NO TAX THIS YEAR.

Canadian Postum Cereal Co., Ltd.

C.W. POST, FOUNDER

CARROLL L. POST, President
S.H. SMALL, Vice President
H.C. HAWK, Secretary
A.B. WILLIAMS, Treasurer

Factory at Windsor, Ontario

POSTUM CEREAL
INSTANT POSTUM
GRAPE-NUTS
POST TOASTIES
ETC.

Battle Creek, Mich., U.S.A.

October 27, 1921.

Canadian Daily Newspapers Association,
902 Excelsior Life Building,
Toronto, Ontario, Canada.

Gentlemen:-

The results which can be obtained by newspaper advertising are reflected, in a large way, in the growth and prosperity of the Canadian Postum Cereal Company, Ltd. From the start of its advertising experience, the Postum Company has been a consistent user of newspaper advertising space. During these years, our newspaper schedules have constantly increased in volume and have been carried through with practically no interruptions. It might be said, in a general way, that the advertising policy of this institution is founded on newspaper publicity.

It is the belief of our organization that the present world events have increased the value of the newspaper as an advertising medium. Newspapers are followed closely for developments with regard to foreign policies and the settlement of the many international problems. Such a reader interest cannot help but put newspaper advertising on a more substantial value basis than ever before.

In keeping with our past policies, our newspaper advertising schedules are being steadily maintained and we are looking forward to active campaigns during the year 1922.

Yours very truly,

CANADIAN POSTUM CEREAL COMPANY, Ltd.

H. L. Wiggins

CAW:J

"There's a Reason" in all things. The Canadian Postum Cereal Company say: "The advertising policy of this institution is founded on newspaper publicity." Each issue of the Daily Newspaper carries with its fresh news, fresh inspiration to buy to-day.

Issued by The Canadian Daily Newspapers Association, Head Office, Toronto.

The Great Event Thousands of Men Know and Wait For

LeBRUN'S

Banner Dollar Day **SALE** Wednesday January 25th

In this Sale men know that they are sure of getting bona-fide reductions from known prices on LeBrun's Finest Grade Line of Clothing and Haberdashery.

No Exaggerated Values. *No Misrepresentations.* *Nothing Bought For Sale Purposes*

Positively the Greatest Bargains in the history of this well-known clothing store. Every nook and corner will contain its quota of fine merchandise to be disposed of during this Dollar Day Sale—the goods will speak for themselves—the prices will be the magnet—and the selling will be fast and furious—Come Dollar Day—Extra Salespeople to give you quick and satisfactory service. If you want to save money, don't miss this Dollar Day Sale.

Men's Regular $1.25 WORK SHIRTS for 79c

Men's BLUE SERGE SUITS, Reg. $30.00, for $19.75

Men's WHITE DRESS SHIRTS Reg. $2.00, for . . 79c

BOYS Tweed Knickers Reg. $2.00 . . 79c

Real Genuine Bargain HEATHER GLOVES . 79c

BOYS' SWEATER COATS Reg. $1.50 $1.00

Boy's Leather MITTS Reg. 50c & 65c for 39c

Grey Melton Velvet Collar Overcoat Reg. $25 $16.50

CLOTHING
Less Than Half Price

Heavy Tweed Overcoats. Reg. $20.00 - $9.95

Men's Tweed Suits - Regular $25.00 for $12.45

Men's Tweed Raincoats. Regular $12 $5.75

Boys' Shepherd Plaid Suits. Regular $10 $4.95

Men's Waist Line Overcoats, reg. $40 $19.95

Men's Waist Line, Spring and Fall Overcoats. Reg. $30.00 for - - $14.95

Men's Fancy Tweed Overcoat Reg. $25 . $16.50

Men's Black Drill Cotton PANTS Reg. $2.00 $1.00

Boys' Blouses. Regular $1.00 - - - - - - 69c

Men's Fine Negligee SHIRTS Reg. to $2.25 $1.50

Heavy Ribbed Wool Half Hose - - - 39c

Green or Brown British Melton O'Coat Reg. $60.00 $35.75

Men's Fine and Heavy SUSPENDERS for 39c

Hewson Pure Wool Underwear per garment $1.35

Estimating Coupon with Every Dollar Purchase

H. LeBRUN & CO.

If your purchase is not exactly as represented, your money will be cheerfully Refunded

HASTINGS

Personal Mention.

Mrs. Charles Black of Campbellford and children are visiting at the home of her father, Mr. John Coughlan.

Mr. W. Orr spent Thursday in Trenton.

Mr. J. Collins, our local grain dealer, was in Foxboro on Thursday, loading a car of grain.

Mrs. Philip Sophia and daughter Florence of Marmora, spent Thursday with Mr. and Mrs. R. N. Simpson.

Mr. Fred Barry spent Thursday in Campbellford.

The many friends of Master Cecil Scriver will be glad to know that his condition was so much improved as to allow his return home on Friday from the Nicholls Hospital, Peterboro.

The many friends of Mr. S. Sophia will be sorry to learn that he is not improving from his serious illness.

Mr. H. Sophia and Mrs. R. Cole, of Timmins and Misses F. and Chas. Sophia, of Cordova, spent Thursday and Friday with their father.

ENDS BOYCOTT.

LONDON, Jan. 23. — (Canadian Press).—The new agreement provides for the cessation of the Southern Ireland boycott against Belfast and the return of Catholic workmen to Belfast shipyards.

PILES Do not suffer another day with Itching, Bleeding, or Protruding Piles. No surgical operation required. Dr. Chase's Ointment will relieve you at once and afford lasting benefit. 60c. a box; all dealers, or Edmanson, Bates & Co., Limited, Toronto. Sample Box free if you mention this paper and enclose 2c. stamp to pay postage.

FOREIGNERS LEARN PRICES GO UP

But They Never Come Down in Berlin.

BERLIN, [illegible] — (Associated Press.)—Foreigners sojourning in Berlin have learned that "prices go up, but never come down," regardless of the rise or fall of the German mark. Visitors here, compelled to live in the first-class hotels, may secure rooms at prices which they consider reasonable compared with home prices, but the illusion of "cheapness" soon vanishes.

At least once a month prices are advanced, and the usual increase is 100 percent. The notice of increase is sent the day before the new rates are effective. There is no recourse but to pay The only furnished rooms or apartments to be had are in the suburbs, and are impracticable because of the frequent strikes on the transportation lines.

Disadvantages of living in second class hotels, in addition to the absence of modern conveniences, are multiplied by the restlessness of the workers. Hardly a week passes without a strike of electric workers, porters, cooks, maids—in which case the hotels, as well as the office buildings in which the foreigners must work, are dark and without service.

Within the last three months there have been strikes on the underground and surface railways, in the electric power plants, of all the employes in restaurants, the chauffeurs, as well as workmen in such trades as tailoring, printing and other lines. The last strike was called by the janitors of apartment and office buildings which were left without heat during the coldest days of the winter.

And to every bill which the patrons of the hotels and restaurants must pay there is added a diversity of taxes or surcharges for the state, the city, or the help. Also, tips are still expected and received, although hotel and restaurant employes recently consented to abolish the tip when granted a ten percent commission on all bills, an increase in wages, and a percentage of the weekly incomes of their employers.

NOT CERTAIN JOHNSON KILLED TECUMSEH

It has been commonly accepted that Tecumseh was killed in battle at the Thames in Ontario by Col. R. M. Johnson, afterward Vice-President of the United States, but it is not at all certain that Col. Johnson killed him, or even positively that he fell actually in that battle. That he disappeared at the time of the battle, October 5, 1813, is certain, and a body, supposed to be his, was found after that engagement.

There is an old book printed by the Miami Printing and Publishing Co., of Cincinnati, written by Col. William Stanley Hatch, entitled "A Chapter of the History of the War of 1912," in which this reference is made to the death of Tecumseh:

"Col. Johnson informed me, and he so repeatedly stated during the canvass of 1840 for the vice-presidency, that he did not pretend to say that the Indian referred to as killed by him was Tecumseh; he was not acquainted with Tecumseh's personal appearance. All that he knew was that a tall athletic warrior confronted him as he led a charge with his 20 men, and him he slew with his pistol."

Col. Hatch closes his book with this paragraph: "Here on the Thames this heroic chieftain, the greatest of his race, fell. Yet no Indian I have met, and I have interrogated many, and no white man that I have seen has with certainty known of it."

TWO TYPES OF PEOPLE IN NORWAY

There are two types of people in Norway—the tall, hardy blond, and a short, dark race. The blonds are descended from a people who originally came from the Caucasian Mountains. The dark race inhabited the peninsula at an early period and the darker types are descendants from these people.

Honesty, simplicity and kindliness are three virtues for which the Norwegians are especially noted. From their brave Viking ancestors they inherit their fearlessness and love of the sea. Norwegian society bears the reputation of being the most democratic in the whole of Europe. There are no privileged classes and no orders of nobility. Almost three-fourths of the people live in rural communities along the coast and fiords. There are very few in the interior, and many of the high, bare mountains are wholly uninhabited.

The people are very religious, and Norway is considered the most Christian and most Protestant country in the world.

COPYRIGHT E. O. HOPPE

LADY DIANA MANNERS

This noted English beauty and daughter of the Duke and Duchess of Rutland is now making her debut as a professional actress in "The Glorious Adventure," a spectacular photo-drama of the Seventeenth Century.

DON'T NEGLECT BRONCHITIS

The principal symptom of bronchitis is a cough which is dry, harsh and hacking, accompanied with rapid wheezing, and a feeling of tightness through the chest.

There is a raising of phlegm, especially in the morning after rising from bed. This phlegm is at first light color, but as the trouble progresses it becomes of a yellowish or greenish color and is sometimes streaked with blodd.

In

DR. WOOD'S NORWAY PINE SYRUP

you will find a remedy that will stimulate the weakened bronchial organs, subdue the inflammation, soothe the irritated parts, loosen the phlegm and mucous, and help nature to easily dislodge the morbid accumulation.

Mr. John H. Root, 40 Maple Ave., Hamilton, Ont., writes:—"I was troubled with bronchitis and I had a very bad cough. I had it so long I was beginning to get afraid of other developments. I tried all kinds of cough remedies without relief. I was advised by a friend to try Dr. Wood's Pine Syrup, so I got a bottle, and it convinced me to believe that I had at last gotten the right medicine. I used several bottles and am practically well. I have recommended it to others since, and good results followed."

Be sure and get "Dr. Wood's" when you ask for it; price, 35c, and 60c, a bottle; put up only by The T. Milburn Co., Limited, Toronto, Ont.

Satin and cire ribbon are frequently seen as trimming for collar, edge of cape and sleeves.

28 DIFFERENT METHODS FOR KILLING CHURCHES

1. Don't come to the meeting.
2. But if you do come, come late.
3. If the weather doesn't suit you don't think of coming.
4. If you attend a meeting find fault with the preaching the work of the officers and the others.
5. Never accept an office, as it is easier to criticise than to do things.
6. Nevertheless get sore if you are not appointed on a committee; but if you are, do not attend the committee meetings.
7. If asked by the chairman to give your opinion regarding some important matter, tell him you have nothing to say. After the meeting tell everyone how things ought to be done.
8. Do nothing more than is absolutely necessary; but when other members roll up their sleeves willingly and unselfishly use their ability to help matters along, howl that the church is run by a clique.
9. Hold back your dues as long as possible, or don't pay them at all.
10. Don't bother about getting new members. Let the pastor do that.
11. When a supper is given tell everybody money is being wasted on blow-outs, which make a big noise and accomplish nothing.
12. When no suppers are given say the church is dead and needs a can tied to it.
13. If you get any tickets don't pay for them.
14. If you don't receive a bill for your dues, don't pay.
15. If you receive a bill you've paid, resign from the church.
16. Don't tell the church how it can help you, but if it doesn't help you, resign.
17. If you receive benefit without joining, don't think of joining.
18. If the church doesn't correct abuses in your neighborhood, howl that nothing is done.
19. If it calls attention to abuses of your own, resign.
20. Keep your eyes open for something wrong and when you find it, resign.
21. At every opportunity threaten to quit, and get your friends to resign.
22. When you attend a meeting vote to do something, and then go home and do the opposite.
23. Agree to everything said at the meeting and disagree with it outside.
24. When asked for information don't give it.
25. Then kick because the church hasn't complete information.
26. Get all the church can give you, but don't give it anything except your condemnation.
27. Talk co-operation for the other fellow with you, but never co-operate with him.
28. When everything else fails, condemn the pastor.

---Border Cities Star (published by request.)

NEED FOR CO-OPERATION.

MONTREAL, Jan. 23.— (Canadian Press.)—Speaking at the University Club here Saturday evening, Lord Lee, of Fareham, First Lord of the Admiralty, and one of the members of the British delegation to the conference on the limitation of armaments at Washington, suggested that it would be a profound mistake for Canada or for anyone in Canada to assume that they have no concern in the British Navy, and added that the need for co-operation in the Empire Navy from every part of the Empire still remains almost as vital as it was before the Washington Conference.

ROOFING AND SUPPLIES. Ready Roofing and Tar Products, and Slate, Tile Felt and Gravel.
Roofing Supply Stores
440 Water St. *Phone 775*
A. McLEOD m-w-f

COURT GOWN PRESENTED TO A LINDSAY K. C

LINDSAY, Jan. 21.—T. H. Stinson, recently appointed a King's counsel, has been presented by his admirers and friends with a court gown. The presentation took place at the home of Mr. and Mrs. Boxall during a surprise party and luncheon.

DEFEATED ENGLAND.

LONDON, Jan. 23. — (Canadian Press).—In the international Rugby match, Wales defeated England 23-0 at Cardiff.

CHINA PAINTING
Mrs. Langley McCarthy
TEACHES BISCOFF'S NEW AND BEAUTIFUL WORK IN CHINA PAINTING.

SOMETHING DIFFERENT!
GRAND
CONCERT AND LUNCH
(Under the Auspices of the U.F.Y.P.O.)
THURSDAY, 26TH JAN'Y.
IN VICTORIA HALL
—A Fine Programme of Vocal and Instrumental Music, Recitations, Dialogues, Etc., will be Rendered by Local Talent.
Lunch Served After the Concert.
ADMISSION - 35 CENTS
(Including War Tax.)

ADOLPH ZUKOR PRESENTS
THOMAS MEIGHAN
in
"CAPPY RICKS"
A Paramount Picture
Cast Includes
AGNES AYRES
Ship and ocean, mother and son, lover and girl! Struggle and storm from 'Frisco to Southern isles!
All the romance that life can know, in this tingling tale of the sea!

Capitol Entertainment
— 2 SHOWS DAILY —
MATINEE ..... 2.30 P.M.
EVENINGS, 8 O'CLOCK
Vaudeville
Coden & Luken
BLACK FACE COMEDIANS, SINGERS AND DANCERS.
Marion Hamilton
SCOTCH COMEDIENNE.
A FUNNY TWO-REEL COMEDY:
"Circus Heroes"
BEST MUSIC IN THIS CITY.
350 LEATHER - COVERED SEATS NIGHTLY AT ONLY 16 CENTS.
DAILY MATINEE, 2.30 P.M.

All Set For the Big Game of the Year

With fast ice assured for to-night's game and Aura Lee bringing down their full line-up, the clash between the Senior O.H.A. leaders and the P.A.A.A. intermediates at Brock street rink should be by long odds the most interesting hockey engagement of the season. The Petes worked out on Saturday afternoon and are in the best of shape for the test to-night. Lornie Rose has recovered from the crack on the leg which disabled him last Monday night, and the rest of the squad are in the pink of condition. The game is called for 8.30 o'clock. The Aura Lee team have secured a special Pullman and will dress on the train so that they will be all ready to don their skates and jump on to the ice when they reach the rink.

Either John R. Roach or Steve Vair will referee. The teams will be as follows:

Aura Lee		P.A.A.A.
	Goal	
Thompson		Murray
	Sub Goal	
Crook		Dwyer
	Defence	
Hogarth		Parker
Conacher		Thornton
	Centre	
Burch		R. Rose
	Right Wing	
Rutherford		Burgess
	Left Wing	
Rodden		L. Rose
	Subs	
Stephenson		Halpin
Meeking		Collins
Muston		Jackson
Cain		McElroy

CANADIENS WENT DOWN TO DEFEAT

SCORE STOOD TORONTO 5, CANADIENS 3, IN HOCKEY FEATURE AT MONTREAL SATURDAY.

MONTREAL, Jan. 23.—(Canadian Press).—Babe Dye's rib-cracking shots, the Randall-Noble combination and the impregnable Roach in goal were too much for Canadiens in the Mount Royal arena here Saturday night, and when the final gong rang the score stood Toronto 5, Canadiens 3. The game did not lack excitement, rushes from either end of the rink almost invariably resulting in dangerous shooting. There was another sort of excitement when Sprague Cleghorn knocked Randall down with his fist during an argument in the third period, and when Dye had to retire for the latter part of the second period after an encounter with Sprague behind the Toronto goal. Cleghorn got five minutes on the boards for each of these offences, and received another two minutes when he swung his stick in the air. Dye's first tally in the second period turned out to be no tally at all, according to the goal referee. There was considerable dispute about the matter while the crowd howled to the players to proceed.

Fooling Around.

The game started rather slowly, with a good bit of feeling around and fussy stick-handling by both teams. Noble scored the first goal on a pass from Dye after nine minutes of play. Canadiens' combination was very poor, and they made numerous false passes. Their individual playing was much better, and Roach made some wonderful saves. Randall scored the next one for Toronto and made the next one with a little flop after Vezina had skated out of the goal to meet Denneny. In spite of Toronto's solid defence and back checking, Canadiens had lots of chances.

In the second period, Berlinquette started for Canadiens and had not been on the ice for more than two minutes when he scored. It was not Roach's fault when Odie Cleghorn scored a few minutes later. The game got a good deal faster about this time. Referee Smeaton was watching things closely, and faced off the puck when Odie Cleghorn and Randall butted into each other. Then Dye apparently scored a magnificent long shot that went over Vezina's foot. Three minutes later Corbeau announced a protest, indicating that the goal referee had not called Dye's goal. Smeaton allowed the goal referee's ruling, and would not call it a goal. Cameron skated through Canadiens and had a nice shot at Vezina, who saved by skating out to meet him. Boucher went off for two minutes when he knocked Roach off his feet behind the Toronto nets. Cleghorn got his first five minutes near the end of this period.

Fine Hockey Here.

Starting with four men, the Canadiens played fine hockey. Toronto did not exert themselves, and the game slowed up at the beginning of the third period. Vezina just saved skating into a shot of Dye's, an unexpected pass from Randall.

Boucher scored on a pass from Bouchard in five minutes. It was during this period that S. Cleghorn and Randall had their little fracas, for which Cleghorn got five minutes and Randall two minutes.

Teams and Summary.

Canadiens.		St. Patricks.
	Goal.	
Vezina		Roach
	Defence.	
S. Cleghorn		Stewart
Corbeau		Cameron
	Centre.	
O. Cleghorn		Randall
	Wing.	
Boucher		Noble
Couture		Dye
	Substitutes.	
Bouchard		G. Smith
Pitre		Denneny
Berlinquette		

First Period—1, St. Pats, Noble, 9.30; 2, St. Pats, Randall, 2.20; 3, St. Pats, Randall, :40.

Second Period—4, Canadiens, Berlinquette, 1.10; 5, Canadiens, O. Cleghorn, :40; 6, St. Pats, Dye, 11.50.

Third Period—7, Canadiens, Boucher, 7.00; 8, St. Pats, Dye, 8.15.

Final Score—St. Patricks, 5; Canadiens, 3.

REGENT THEATRE
HUNTER STREET
TO-DAY
FLYING THIS WAY
THE WILD GOOSE
A Remarkable Fine Paramount Picture, also
CHAS. HUTCHINSON Last Chapter of "DOUBLE ADVENTURE."
TOM SANTCHI in "SHERIFF OF MOJAVE."
SENNETT COMEDY "HIS FICKLE FANCY."
PRE-WAR PRICES.
Mat. 10c, Eve. 10c and 15c
(Tax Included.)

A NEW INDUSTRY TO LOCATE IN LINDSAY

LINDSAY, Jan. 23.—A new industry, the Canadian Vitex Feed and Milling Co., Limited, has decided to locate here, and has purchased the Canadian Cereal Flour Mills, Ltd., property. They expect to have the plant operating in sixty days, and will manufacture concentrated balanced mixed feed for poultry and livestock. The company will also be jobbers for bran, shorts, flour and all mill feeds, and wholesalers of feed store supplies.

SEIZED AUTOMOBILES.

DUBLIN, Jan. 23. — (Canadian Press).—A gang of armed men on Saturday night seized an automobile belonging to Viscount Fitzalan and disappeared with it. Another gang seized the car of the Viscount's secretary.

Sports

A LITTLE SPORTING GOSSIP

The weather man has supplied the one thing that was needed to make to-night's game between the Aura Lee Senior O.H.A. team and the P.A.A.A. Intermediates the hockey event of the season. The teams could not have shown their wares to good advantage on soft ice, and both outfits are tickled to death at the certainty of a lightning fast surface. As a result, the fans should see even faster hockey than in the game a week ago, for the Aura Lee team is stronger than the Dominion Bank outfit, and the Petes have benefited a lot by their clash with the Toronto gang last week, and will do their darndest to beat the Senior O.H.A. leaders. A fan who finds a vacant corner in the rink at 8.30 o'clock to-night will be lucky.

It is not definitely known who will referee to-night's game. John Ross Roach, who officiated last week, is anxious to handle the Aura Lee-Peterborough clash, but the St. Pats management is frowning upon the idea of their players acting as referees. In case Roach is unable to act, there will be no difficulty about an official, for Steve Van is coming down to see the game, and will manipulate the bell if Roach can't. A party of fifteen will accompany the Aura Lee team to Peterborough.

The wrestling match scheduled for Saturday night was left at the post. In other words, it never got started. The promoters called the affair off early in the evening, and the police won the only fall when there was trouble over the rent of the hall. The bouts never had a chance to succeed, for a man who could sell Peterborough people $1.50 seats for a wrestling match could sell electric fans in the Arctic Circle.

Famous Words of Famous Men:

"Another word, and you're out of the game."—Alex. Kay.

The City League game this week should be of more than usual interest. Old rivals, C.G.E. Toolroom and Wm. Hamilton's meet in the first game and the loser will be knocked out of the running in the first half of the League race, while the winner will have a chance of getting into a tie with Lakeviews. If the Bankers stop the leaders in the second game of the double-header, there will be plenty of excitement in that first clash, while the Bankers-Lakeview bout should also be a real struggle. A Lakeview victory gives the red and white team the championship of the first section.

This morning's mail brought the Sporting Editor a letter from a former well-known Peterborough hockey and baseball player, Roy ("Lark") Smyth, who sends his regards to the P.A.A.A. from far away Oklahoma City, Okla. Speaking of the new sport organisation, Roy says, "I sincerely hope it may surpass fondest expectations, and may the Intermediates be the first winners." He himself has not been on skates at all for four years, but his interest in the game is as keen as ever.

The Lindsay-Lakefield junior series for the championship of the group should be easy for the Midgets, although Lakefield will battle until the final bell rings. After that, Lindsay's road may not be a bed of roses. Up in Scugogville they think they have a championship outfit. They may have, but junior hockey must have deteriorated a lot in a year if an outfit like the Midgets could go through and win. Their best asset is their close checking, but that would not be enough to win for them against teams like Varsity and Aura Lee Juniors.

Some Pests We Meet:

The individual who hisses the referee every time he calls an offside against the home team.

Last week Peterborough fans gave the Dominion Bank team a fine reception, and the visiting players appreciated the applause that their efforts won from the crowd. It is to be hoped that a similar sporting spirit will be shown to-night. The Aura Lee team are an aggregation of expert hockeyists who live up to their club slogan: "Play the Game."

The Man With the Bell.

Riding the referee
* * *
May be fun for the fans
* * *
But did you ever stop
* * *
To think
* * *
That the man with the bell
* * *
Is out there
* * *
Doing the best he can
* * *
And it does not matter
* * *
A tinker's cuss
* * *
To him
* * *
Which of the teams
* * *
Wins the game?
* * *
I thank you.

The Holy Name team did not go to Uxbridge to-day for the final junior game. It did not look like a good financial prospect to the Uxbridge management, who were glad to call it off.

To-day's Happy Thought:

It is liable to be a cold night at the rink—but hot dogs are selling at pre-war prices.

F. D. C.

KEYSTONE VIEW CO., NEW YORK

MORSE CHARGED WITH CONSPIRACY WITH SONS—GIVES BAIL

Served with a warrant, which charges that he and his sons, Erwin A., Harry F., and Benjamin W., and others conspired to defraud the United States Government, Charles W. Morse appeared before United States Commissioner Isaac R. Hitt in Washington, pleaded not guilty and upon a waiver of a hearing was freed from custody on $50,000.00 bond to await the action of the Grand Jury. Photo: left to right, Harry F. Morse, Milton J. Lambert, attorney for Mr. Morse, Charles W. Morse, and Edwin A. Morse, in office of Mr. Lambert.

R-C PICTURES CORPORATION
Presents
WILLIAM CHRISTY CABANNE'S
"THE BARRICADE"
By DANIEL CARSON GOODMAN
A STORY OF HOW LOVE BROKE DOWN THE WALL OF PREJUDICE
At the Royal, To-Night, Tuesday, Wednesday

Produce Markets

Grains—Marquis and fall wheat, $1.00; barley, 55c; oats, [illegible]; buckwheat, 60c; flour, half bbl., $4.30 pastry flour, 24 lb. bag, 91c.

Vegetables—Turnips, peck, 20c; potatoes, wholesale bag $1.50; potatoes, retail bag, $1.75-$1.85; peck 30-35c; beets peck, 40c; celery, 20-35c; leaf lettuce, 5c; cabbage, 15-20c.; bean, bush, $4.00; onions, 3 lbs. for 25 cents; onions, per peck, 75 cents; head lettuce 20 to 25 cents; sweet potatoes, per pound, 10c, carrots, bunch, 5c; cooking onions, pk., 75c; Spanish onions, lb., 10c, parsley, 5c; pumpkins, 10c to 20c; citrons 10c-15c; squash 15c-20c; vegetable marrow, 10-15c; cauliflower, 15-25c hothouse tomatoes, 70c lb.; leeks, bunch, 5c.; Californian cauliflower 25, 35 and 40c; mushrooms, pound $1.00; green onions, bunch, 5c.; new carrots, bunch, 15c.; Charlotte onions, bunch, 10c.; new cabbage, lb., 15c.; watercress, bunch, 5c; endive, lb. 30c.

Hides and Wool—Cow hides, heavy, 6c; cow hides, light, 8c; horse hides, $200-$2.25; calf skins, veal, 10c.; calf skins, kips, 8c; sheep skins, 50-60c; lamb skins 40-50c; fine wool, 12c; medium wool, 8c; coarse wool, 6c.

Dairy Products—Creamery butter, 37-40c; dairy butter, 40-45c; oleomargarine, 35c; eggs, 55-60c; shortening, lb., 19c; lard, 20-21c; new cheese, lb., 20-25; margarine, lb., 28c.

Fruits—Bananas dozen, 40-50c; Tangerine dozen, 50c; California navel oranges, doz., 50-70c; lemons, doz., 30-50c; grapefruit, 10-15c.; cocoanuts, 35c; Snow apples, pk., 75c Spys, peck, 60-75c. Greening apples, bu, $1.25; Pewaukie apples, bu., $1.25; Smyrna figs, lb., 40-50c; California grapes, 35c; mixed nuts 30c; California pears, dozen, 75c; Malaga grapes, 40c.; Malaga raisins, 50-55c package; cranberries qt., 25-30c.; Pomegranates, 10c.; Chestnuts, 40c; Brazils, lb., 30c; Almonds 30c; Cacabas (melon, each, 50c English walnuts, lbs., 35c; Florida oranges, 30-70c; Bellflower, apples, peck, 60-70c; pineapples, 30-35c; green peppers, each, 15c.

No. 1 Spys, $8.00; Balfour, $5.-$6.00; No. 1 Greenings, $6.50; other grades Greenings, $4.50-$5.50; Russets, $5.50-$6.00; Pewaukie, No. 1, $6.00; Pewaukie, No. 1, $4.50; Mackintosh Reds, $8.00; box, $3.7-; Russets pk., 70c.

Fish—Salmon snacks, lb, 30c; pink salmon, 20c; whitefish, lb., 20c; haddies, lb., 20-25c; oysters, qt., $1.35 bloaters, lb., 10c; fillets, 25c, kipper 20c lb.; ciscoes, lb., 25c; halibut, 25-30c. lb.

Hay—Hay, ton, $27.00-$30.00; hay, baled $36.00; straw, ton, $15.

Meats—Beef, lb., 10c-30c; hens, old 20c-25c; spring chicken, lb., 25c-ducks, lb., 25c-30c; live hogs, $11.00; dressed hogs, $20.00; lamb, 15c-30c; bacon, 40c-55c; pork, 10c-25c; mutton, 10c-25c; sausages, 15c-20c.; Geese, lb. 30c.; Turkeys, 50-55c.

Honey—Comb honey, lb., 30c; white clover honey, lb., 18c-20c; honey, buckwheat, lb., 15c.

OFFICIALS LINDSAY FAIR.

LINDSAY, Jan. 23.—John Carew has been re-elected President of the South Victoria Agricultural Society, with J. Hickson 1st Vice-President and J. A. Williamson 2nd Vice-President. The Directors are W. D. McCrimmon and A. J. Varcoe, Mariposa; F. Graham, T. R. Trotter, Alex. Horn, Ops; H. Tompkins, Fenelon; S. Carew, Emily; W. Campbell, Cartwright; R. J. Mitchell, Verulam; S. Stinson, Manvers; D. McFadyen, Eldon; B. L. McLean, J. B. Begg, F. Forbert, W. W. Staples, W. H. Wilson, A. F. Taylor, J. O'Reilly, H. Brimmell, K. Gregory, R. Butler, T. Cashore, A. Allin, Lindsay. The resignation of Secretary J. P. Riley is regretted. Next year's exhibition will constitute another four-day event, Sept. 20-23.

HOCKEY

The Tigers on Saturday afternoon defeated Corkery's team by score of 9-8. O'Brien starred in goal.

Line up:—Goal, Michael O'Brien, defence, L. Murray and Macarthy, wing, D. Murray and Whaley, centre Donaghue.

AT THE THEATRES

AT THE CAPITOL.

Thomas Meighan in His Newest 6-Reel Feature, "Cappy Ricks." Coden & Luken, a Clever Black Face Singing and Dancing Team. Marion Hamilton, Scotch Comedienne.

To-night, also Tuesday and Wednesday, the Capitol offers a splendid show. Tom Meighan, the popular star, in his very newest 6-reel picture, "Cappy Ricks," will head the big programme. Coden & Luken, a clever black face singing and dancing act, Marion Hamilton, Scotch Comedienne "Circus Heroes," will furnish the laughs.

Ivan Linow, cast in the role of Captain Peterson, otherwise known as "Hands and Feet," in the Thomas Meighan Paramount picture, "Cappy Ricks," which will be shown to-day, weighs 230 pounds, and is by profession a wrestler.

The first day he arrived at the eastern studios where many of the scenes of the picture were made, Mr. Meighan was told that one scene called for a rough and tumble fight between himself and Linow.

Mr. Meighan did not appear at the studio the next day. But on the second day he showed up smiling. Asked where he had been, the star replied that he had been visiting Jack Dempsey's training camp near Atlantic City.

"If I have to fight a bird like that," said Meighan, indicating Linow, "I want professional advice. What's more, I got it and intend to use it." From then on, until the time of the fight scenes Meighan punched a bag and pulled weights in his hotel.

"Cappy Ricks" throbs with action and several warm fist-fights. Agnes Ayres is leading woman, and heads a strong cast, including Charles Abbe, Hugh Cameron, John Sainpolis, Paul Everton, Eugenie Woodward, and others.

Usual prices, including 350 leather-covered balcony seats at 16 cents.

Fan-Fan.

AT THE GRAND.

"THE UNLOVED WIFE."

The Grand Opera House was filled on Saturday afternoon for the ladies' matinee of "The Unloved Wife," and a good house witnessed its presentation in the evening.

"Well balanced" was the adjective applied to this attractive little play by the manager of the Grand himself, and perhaps this is the best best description of a production that held the interest of its audiences from start to finish of its three acts.

Melodrama and comedy, pathos and thrills were mingled in a play that sounded the human note from beginning to end. Tears were plentiful during the afternoon, when the ladies wept to their heart's content over the woes of Cicely Courtney, played with splendid effect by the charming Lottie Salisbury. Cicely marries the modern St. Elmo, Godfrey Matthews as Mr. John Pennington, a tall, romantic figure who revenges himself, through her, for the slight inflicted upon him in his youth by her "butterfly" mother, Mrs. Marian Courtney, played by Miss Florence Hackett. This lady, with her absolutely selfish viewpoint at all times and her ineradicable conceit, was presented with some really excellent acting.

The little crippled sister, Phoebe, enacted by Isabelle Leonard, was a pathetic, sweet figure, who received much applause on her later appearance, cured and well after her operation, and Jim Plunkett, "the boy next door," her rustic swain, brought down the house with his bashful ecstasies.

Two whimsical and lovable old figures were Fred Merrill and Mrs. Marie del Vecchio as Grandpa Driscoll, and Grandma Bunny, his wife, grandparents of John Pennington. The irascible old gentleman, who barks at all the world but his little old "sweetheart," and the little lady herself, in gray, fichued gown, curls and cap with the pink rose, who dances the minuet before company, and essays the 'shimmy' when unobserved, afforded some delightful comedy for an appreciative audience.

REX STOCK COMPANY.

When the popular REX and Co. open their usual three-nights engagement at the Grand to-night, their large following will witness one of the greatest stage successes in recent years. The 4th big feature play to be presented is Mr. H. B. Warner's mytsery story, "UNDER COVER," in which this eminent actor starred for three seasons, during which period he produced it in New York City for a run of 14 months. The mystery is very similar to the present day sensational success still running in New York and Chicago, known as "The Bat." This style of play is becoming more popular every year, and "Under Cover" is still considered one of the best written. Rex and his clever company give a really good performance of this story, and every member of the cast has a very responsible role to portray, as there is not a really small part in the play. Rex himself is happily cast in a part entirely different from anything he has heretofore essayed in Peterborough. There is plenty of good comedy and some startling situations and lines, and the plot is very unusual. New specialities will be given between acts, and as seats are selling fast, would advise all to secure their seats as early as possible.

AT THE REGENT.

FAMOUS NOVEL SCREENED
"The Wild Goose" by Gouverneur Morris, to be Seen Here.

Gouverneur Morris' fine novel, "The Wild Goose," recently published by Charles Scribners Sons, of New York and which has been extensively sold, has been picturized by Cosmopolitan for Paramount, and it will be shown at the Regent Theatre to-day. Mary MacLaren and Holmes E. Herbert play the leading roles.

"The Wild Goose" was first published in serial form in Hearst's Magazine, whose circulation is 500,000 a month, beginning in September, 1918. The story caught on immediately and was widely read. Mr. Morris's other stories have found great favor with magazine readers. He was born in 1876 in New York City. He attended Yale University at New Haven, Conn., and graduated with a B.A. degree in 1898. Among the most noted of his works are "The Penalty," "When My Ship Comes In," and "The Goddess."

AT THE ROYAL.

A CABANNE HIT

To-night the Royal again justifies its claim to present the best show in Canada not only for the price but for any price of admission. In our six reel feature called "The Barricade", W. C. Cabanne, the brilliant young director has made the hit of his career. This powerful preachment against the shams of society includes in the cast Kenneth Harlan and Katherine Spencer. The seventh episode of the million dollar serial 'Breaking Through" is most exciting. The heroine Bettina, keeps an audience on edge from start to finish by her wonderful acting and death defying dare devil staunts. This serial has a host of friends in the city. Then we have the five reel romance called "The Inner Chamber" with Alice Joyce, that favorite of moviedom in the leading part. No expense was spared to make this picture one of the best ever screened. It depicts the struggles of a girl in her fight for happiness. The climax comes as a surprise and the ending is unusually effective. Dan Cupid in checking up one night, finds two of his arrows, pointed by love and feathered by matrimony, missing. It softly sings a rondelay of harvest time and resumes his hunt for other lives. Jimmy Aubrey, the funniest of comedians in the tourist not only keeps an audience in laughter but is seen in one scene having more trouble with a live bear than the director had ever anticipated. This is a program that will please the most exacting.

GRAND Trans-Canada Theatres, Ltd.
TO-NIGHT
THE FAMOUS
REX STOCK CO.
(With "REX" Himself)
Presents
H. B. Warner's Intense Play of Mystery
"UNDER COVER"
IN 4 ACTS
SPECIAL SCENERY
Vaudeville Between Acts
PRE-WAR PRICES
EVENING 20c, 30c, 50c GALLERY 10c
Seats Now on Sale

THIS WEEK'S CITY LEAGUE GAMES

Hamilton's and C. G. E. Toolroom play the first game in the City Hockey League bill on Wednesday night, and it will be a battle royal. The losing team will be eliminated from the fight for first half honors, and this fact, added to the uncertainty of the result of the second game betwen Lakeviews and bankers will keep both teams going at top speed.

A win for Bankers will bring about a tie betwen the Lakeviews and the winners of the Hamilton-s-C.G.E. game, and a victory for the redskins will give them the first half without a loss. Elwood Coombs will referee.

HOCKEY

The Junior school league games at the Brock street rink on Saturday morning were a great success and the kids turned in some nice hockey. Following were the scores:

St. Peter's A.	0
Imm. Conception	0
King George	1
Central	4
Queen Mary	2
Prince of Wales	1
St. Peter's B	2
King Edward	0
Sacred Heart	3
Queen Alexandra	0

Ted Jackson and Gordon Webb handled the games.

The Lakeview City League team will practice between 6 and 7 o'clock to-morrow night. All Lakeview players are expected out at this workout, which will be held at the Brock St. Rink.

RANGERS HOCKEY TEAM PLAY WARSAW TO-NIGHT

The Peterboro Rangers hockey team journey to Warsaw to-night to meet the village aggregation and a fast game is predicted. On the 6th the team handed "B' Co. a beating 6-5. On Friday night they again meet "B' Co., on Wednesday night they play the band, and on Thursday night, the Rayhestos Co. The line up for the game with Warsaw to-night will be: Goal, Dwyer, defence, Fredenburg and Schwerdt; forwards, Smith and Mason; centre, Meighen; subs., Blondin and Shannon.

On Saturday the Speedy Six defeated Blewett's team 22 to 7. The week previous the Speedsters handed the H. N. S. Midgets a trimming —13 to 5.

War between Peru and Chile over Taona and Africa would just about make the geography the innocent third party.

ROYAL
M. PAPPAS, Owner and Manager
15—First Run Reels—15
TO-DAY'S GREAT PROGRAMME
The Barricade Reels 6
A powerful story featuring Kenneth Hurlan and Katherine Spencer. A drama showing up the shams of Society.
Breaking Through Reels 2
Seventh Episode in world's greatest serial. BETTINA in more death defying stunts.
The Inner Chamber Reels 5
The universal favorite, Alice Joyce in a fascinating romance, showing a girl's true worth in her fight for happiness.
The Tourist Reels 2
That celebrated fun maker, Jimmy Aubrey in a comedy where a lie has played its part too strenuously. A laugh a minute.
Admission:—Afternoons 11c
Evenings, Balcony 11c, GROUND FLOOR 16c
The finest programme ever presented in any theatre at any price. Our growing patronage proves the Royal keeps faith with its patrons

LOCAL BASKETBALL GIRLS AT ST. KITTS

PETERBORD LOST IN FIRST GAME OF SCHEDULE BY A SCORE OF 21-12.

The local basketball team representing Peterborough in the Ontario Ladies' Basketball Association, went to St. Catharines on Saturday, for the first game of their schedule, the resulting score being 21-12 in favor of the rival aggregation.

The game, which was somewhat of a tryout for the local players, showed a good, clean type of playing, Peterborough's weak point being their insistence on playing a defensive contest, and trying to constantly check their opponents, instead of playing a forward game. The score stood at 15-8 at the end of the first period, the St. Catharines team evidencing splendid combination.

Miss Burness Pidgeon, at centre, starred for the Peterborough team, getting in some excellent long shots in the second half.

The line-up for Peterborough was: Forwards, Helen Bulmer captain) and Ann Bulmer; centre, Burness Pidgeon; defence, Carrie Coon and Madeline Pulkinghorn. Spares, Thelma Paxman and Gertrude Kirn. Miss Jean McLaughlin, of the Y.W.C.A. staff, accompanied the girls as manager.

The St. Catharines line-up included the two Misses Farmer, Miss Ancell and Miss Margaret McBeth.

St. Catharines team represents the St. Catharines Sports Club, an organization of about 70 girl members, and is sending their players here next Saturday for a return bout, to be played at the Y.M.C.A. in the evening.

CHINESE QUESTION.

WASHINGTON, Jan. 23.—(Canadian Press).—As one means of giving effect to its declaration last week in favor of the reduction of the Chinese army, the Arms Conference is considering another resolution looking to the importation of arms into China.

$ DAY

EVERY DAY THIS WEEK AT R. C. BRAUND'S TWO STORES.

40 W. Electric Lamps 39c. 3 for $1
11 yds. 15c Cotton for $1
Window Blinds, $1.50, for $1
Linoleum $1.35 yard for $1
75c Floor Oilcloth, 2 yds for $1
2 1-2 to 4 sizes Women's Boots for $1
$1.35 of Palmolive Goods for $1
5 pairs of Ribbed Stockings for $1
6 yards 25c Gingham for $1
5 1-2 yds 30c Chambray for $1
$1.50 Wool Scarf and $1.50 Cap $3 both for $1
3 50c boxes Writing Paper $1
40 inch Heavy Cotton, 5 yds for $1
New Spring Prints, 5 yds for $1
25c Roller Towelling, 6 yds. $1
30c Striped Chambray 5 yds for $1
$2.50 Corsets, very special $1
$1.50 Worth Aluminum for $1
$5 Tricolette and Cr. De Blanc $2
$7, $8, $9 Serge Skirts for $4
Boys' $4 Boots for $3
Men's $6.50 Boots for $3
$2.65 Flannelette Blankets for $2
$10 Wool Blankets for $5
$2 Blue Serge 54 inches wide, for $1
$6 Blue Serge 54 inches wide, for $3
$4 Fine Duchess Silk for $2

ALL CASH AND CARRY.

Hundreds of Bargains Not Mentioned.

Bargain Arcade, 187 Charlotte St. Main Store, Corner Park and Albert Street Car to our Door.

KEYSTONE VIEW CO. NEW YORK

FIRE FIGHTERS KNIT TO HELP YOUNGSTERS OF CAPITAL

These husky fire fighters, using the loom in their spare time. The plight of the poor kiddies in the Capital has touched them and they are doing all in their power to help the little ones.

We Have With Us

At the Empress: H. M. Welch, T. A. Cowan, O. S. Johnson, J. L. Galway, P. C. Mulholland, A. A. Reid, C. Hawkins, A. C. Archambault, G. F. Hughes, L. C. Hughes, H. L. Travers, E. Fawcett, Geo. McQuillan, A. E. Hart, F. J. Bloxan, F. Obendorff, F. F. Young, T. J. Parsons, R. G. Paterson, Wm. Wallace, S. H. Kilgour, F. S. Doyles, H. J. Boyd, W. K. Brandon, R. C. Carmichael, Toronto; G. A. Henderson, Port Elgin; J. H. Culp, Jno. Stobie, Hamilton; A. W. Munock, J. H. Briggs, F. B. Anderson, C. Mackay, Montreal; O. Martin, A. E. McLaurin, Ottawa; O. L. Griffin, Winnipeg; H. Mitchell, Port Hope; Jas. W. Simpson, B. Glickman, B. Y. Brewster, Montreal; W. E. Nunez, Nashua, N.H.

At the White House: C. J. Bell, J. W. Blair, B. H. Spence, H. H. Roberts, W. C. McArthur, J. A. Mackenzie, F. S. McCann, C. H. Bishop, E. A. Knight, Toronto; G. A. Gilman, T. H. Gemmell, Guelph; J. F. Anderson, Belleville; N. Walsh, Hastings; E. B. Heaton, C. Laiser, Wheaton, Ill.; T. H. Hassan, Marham; A. J. Murphy, Pawtucket, R.I.; Mrs. R. H. Lalande, Sault Ste. Marie; Mrs. J. T. Lalande, Cobourg; F. C. McRae, Norwood.

OFFICERS ELECTED FEDERATED CHARITIES.

Officers for the Federated Charities Bureau are: President, Mr. W. R. Morris; 1st Vice-President, Rev. Father Costello; Treasurer, Mr. C. S. Cummer. The board of directors will be composed of the presidents of the different affiliated organizations.

CONFERENCE TO-NIGHT ON PUBLIC HEALTH.

The conference between the Board of Education, the Separate School Board and the Board of Health, which has been called by the chairman of the latter body, Mr. Geo. H. Duncan, to meet at 8 o'clock this evening in the Council Chamber, is not a private meeting. It is open to any citizens of the city who are desirous of attending, and, as there are quite a few of the citizens interested in the question of public health and epidemics at the present time, there will doubtless be a full attendance.

Market News

NEW YORK, Jan. 23.—(Canadian Press).—Speculative issues rallied moderately at the opening of to-day's Stock Market. Steels and Equipments manifested some relaxation from last Saturday's selling pressure. Gulf States, Replogle Midvale and United States Steels rose large fractions. Sugars, Coppers and Rails also improved, but Oils and Motors were lower. Foreign exchanges were irregular, although London's markets were firm on successful underwriting of new Eastern European loans.

Reactions of one to two points in domestic and foreign oils gave the market a heavy tone during the first hour. This was further emphasized by the selling of minor steels and equipments; also motors and their specialties and popular tobaccos and chemicals. The market rallied irregularly before noon under lead of Gulf States Steel, which advanced 7 1-2 points on renewed buying of sugars, textiles, Amer. Can., Amer. Ice and local tractions. Of the latter Manhatton Elevated and Interborough Consolidated Preferred was the strongest, rising 2 1-2 and 3 points respectively. Call money opened at 5 per cent.

Conflicting movements characterized early afternoon trading. An abrupt fall in Gulf States steel and Manhattan Elevated of nearly five points from the high level of the morning, and a drop of almost ten points in Virginia Iron Coal & Coke unsettled the list for the time, but subsequently active bidding for Sugars and equipments infused steadier tone all around.

STERLING EXCHANGE.

NEW YORK, January 23, Canadian Press. — Sterling Exchange was heavy. Demand 4.20 5-8. Canadian dollar 5 1-8 per cent. discount.

CHICAGO MARKETS.

CHICAGO, January 23, Canadian Press. — Opening wheat quotations, which varied from unchanged figures to 3-8c higher with May 1.16 to 1.16 1-4 and July 1.03 to 1.03 1-4 were followed by moderate gains all around. Liberal receipts made the corn market relatively easy. After opening at 1-4 off to 1-8 advance, May 53 1-2 to 53 5-8, the market kept close to the initial range.

Oats paralleled action of wheat, starting unchanged to 1-4 higher; May 39 1-4 to 39 3-8 and then scored a slight general advance.

TORONTO CATTLE MARKET.

TORONTO, Jan. 23. — (Canadian Press). — Cattle market receipts, 3,423; trade slow. Quotations: Heavy beef steers and choice butcher steers $6.50 to $7; butcher cows, medium, $3 to $4; calves, $11 to $12.50; lambs, $11 to $12; hogs, selects, $11.75.

MONTREAL MARKETS.

MONTREAL, Jan. 23.—(Canadian Press).—Trading was fairly active on the local Stock Exchange during the first half-hour this morning. Steel issues came in for most attention. B. F. Steel sold unchanged at 10. Dominion Bridge a half stronger at 58, and Steel of Canada a half weaker at 58. Paper stocks were quiet. Brompton apneared a quarter weaker at 18 3-4, which was the only one to be traded in. Other leaders were quiet. Atlantic Sugar sold a quarter higher at 24 3-4, and Brazilian a quarter weaker at 30½. Detroit Railway was strong and registered a point gain to 69. Toronto Railway gained a quarter at 77¼.

TORONTO STOCK MARKET.

TORONTO, Jan. 23.—(Canadian Press). — In contrast with active sessions last week, the local Stock Exchange was a very dull affair this morning, trading falling away so much that only two stocks recorded sales of over a hundred shares. Trading in Stamps Preferred was restricted to odd lots, but quotations registered a degree of ¼ points from Saturday. Brazilian was ½ higher at 30 3-4, Toronto Railway unchanged at 72, Burt Common ¼ higher at 109½. Dullness extended to the War Loan group and the Bank section, with prices holding steady.

BOAT ON ROCKS.

PRESCOTT, Jan. 23.—(Canadian Press). — Fifty passengers of the ferry steamer Ferdinand suffered harrowing experiences Saturday, when the boat ran on the rocks about two hundred yards below Ogdensburg lighthouse in a thick fog. They were marooned until yesterday owing to the dense fog, but none of them were injured.

Blazing The Way To Bigger Sales

What others are doing YOU can do.

Use the EXAMINER to increase your Sales.

Never was the time more appropriate than NOW.

Move the Goods.
Lift the Load.
Lessen Interest Account.
Clear Decks for Spring.
Begin now to get your Advertising across.
Make every inch of your Advertising Pay it's own way.

CALL . . . . .

THE EXAMINER

For Rates, Information or Help of any kind. PHONE 1600

WAS MURDERER A MASTER SPY.

Question Raised by a Member of the Paris Bar.

PARIS, Jan. 23.—(Associated Press.)—The idea that Henri D. Landru may have been a master spy who employed as his agents the 10 women he is convicted of murdering has been advanced by Henry Javal, a member of the Paris bar.

This suggestion is advanced in an effort to account for the fact that no direct evidence of the murders was brought out at Landru's trial. The absence of this evidence has caused a feeling of uncertainty by most Parisiens in regard to this mysterious case and numerous attempts have been made to solve the mystery on some other basis than murder.

Developing his theory, Maitre Javal says:

"Eleven persons, 10 fiancees and the son of one of them, have disappeared. Landru alone knows what has become of them, and he says nothing. By his silence he puts his head at stake. This can only mean that the truth, were it known, would be as fatal for him. But the whole affair takes on another complexion if we imagine, for the sake of argument, that his victims were his accomplices in crime, and that crime espionage.

"Let us suppose," he continues, "that during the war Landru was a German spy-recruiting agent. He prefers to work through women. At once this explains his meetings, sometimes five in the same day, with hundreds of women, of whom he chooses only a few, and those few without friends or relatives who might be surprised at their long absence. He takes a lonely villa as far from other habitations as possible where he can receive them. There he fabricates false identity papers for them, keeping their own, and sends them forth on their missions of treason. Arrested, Landru says nothing, and his "victims" naturally do not break the silence.

"Can you imagine, by any other hypothesis," Maitre Javal concludes, "why so careful, calculating a criminal as Landru should burn the bodies of his victims with great difficulty and yet neglect to throw into the all-consuming flames such damaging evidence as their identity papers?

"And does not this theory explain why he should keep such an incriminating document as the diary, in which reference to his victims is made by initials other than their own? He needed their identity papers and the entries in his diary to show to those who employed him as a recruiter of spies."

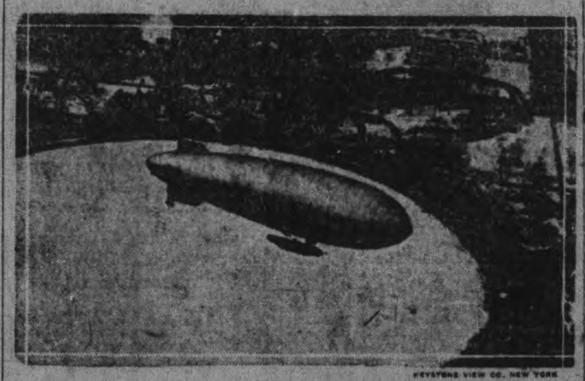

KEYSTONE VIEW CO. NEW YORK

NAVY HELIUM DIRIGIBLE IN SUCCESSFUL TRIALS

The Navy "Blimp" C-7 flying over capital grounds, Washington. The C-7 is a decided innovation in dirigible balloons, in that it is the first to use "Helium," the new gas, which eliminates all danger of explosion and fire. According to data compiled after the flights, Helium has 80% the lifting power of hydrogen and in a flight of 50 miles not a particle of the gas was lost.

ATTEND CONFERENCE.

PARIS, Jan. 23. — (Canadian Press).—Eamon De Valera is here to attend the conference of the Irish race. Speaking of the situation in Ireland, he said: "Ireland has got back all, though not all her own."

MARCHED INTO BATTLE WITH HANDS TIED

British and American Members Spanish Foreign Legion Harshly Treated.

LONDON, Jan. 23. — (Associated Press.)—The charge that American and British members of the Spanish Foreign Legion were marched into battle with their hands tied behind them was been denied by the Spanish Ambassador here, Senor Don Merry del Val. The Ambassador said that was field punishment resorted to when confinement to barracks was not practicable but he denied that any of the men actually came under fire in that condition.

Other charges of bad faith and treatment made by the Americans and British soldiers who quit the foreign legion in October and November also were answered by the Ambassador. In explanation of the charge that the enlistment bonus of 200 pesetas was not paid to them he said the Spanish custom was to withhold part of this bonus as a guarantee against desertion and that a deduction was also made, according to custom, from the men's daily pay to meet the cost of their uniforms and messing.

Thirteen Americans and about 55 British members of the Spanish Foreign Legion quit that service in October and November and on arriving in Paris and London complained of hardships and cruel treatment. The Americans said that none of the promises made in recruiting in the United States were carried out, that they received only one peseta a day instead of four as promised and that food cooked in olive oil made them ill. They also criticize the sanitary conditions in the Moroccan service and described the hospital arrangements as deplorable.

Renew Your Subscription.

PETERBOROUGH MALE VOICE CHOIR CONCERT.

The annual concert of the Peterborough Male Voice Choir is now known fact. At the meeting of choir executive last Tuesday, it was resolved, and affirmed by the members of the choir, that the date of concert be Friday, 31st March, in Grand Opera House; and for the occasion Miss Bertha Crawford, New York, coloratura soprano, engaged as the assisting artiste. It was also agreed to by the choir.

Miss Crawford has an international reputation as a vocalist, claims Toronto as her home town.

To-morrow night the weekly practice will be held in the J. M. Greer Music Studio. Every member is urged to be on hand at 8 o'clock sharp—there is much work to do and as the date of the concert is now been definitely settled, all choristers must be regular in attendance from now on. Please bring your music folders, and be on time.

LADIES CURLING RESULTS.

Scores resulting from the three games played this morning in the ladies' curling were:

Mrs. W. A. Sanderson, 9 vs. Mrs. C. E. Jamieson, 7; Miss F. Gorman, 14, vs. Mrs. W. H. Bell, Mrs. V. Eastwood, 11, vs. Mrs. O. Fisk, 4.

JUMPED FOR LIFE.

OTTAWA, Jan. 23. — Canadian Press. — So sudden was the alarm of a fire which broke out in a millinery establishment at 282 Bank this morning, that Frederick Fitch and his wife had to make a jump for safety in their night attire.

Mrs. Jackson wrenched her back in the fall. The fire damage is estimated at $10,000.

Into the Sunshine!

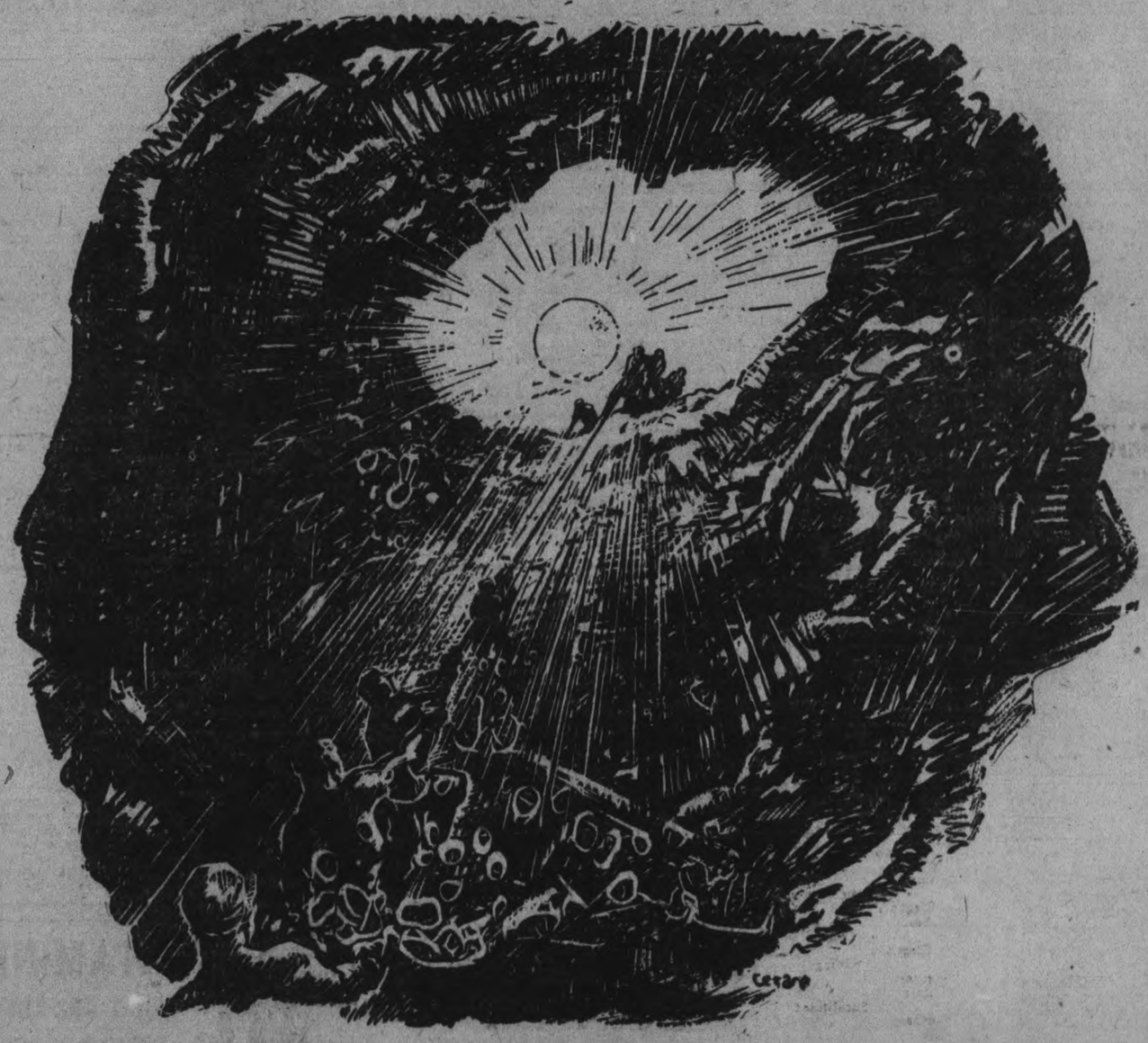

COUNTLESS INDUSTRIES, organizations, individuals, are already out of the depths—back again where breathing is easy and business is good.

Confidence—Optimism—Aggressive Effort—brought them there.

Business *is* reviving—as it did after the depressions of 1896, 1904, 1908, 1914. The volume of manufacturing and trade is increasing daily, unemployment is decreasing, loans are expanding. Business is gathering momentum—

PROSPERITY IS JUST ROUND THE CORNER

Space contributed by the PETERBORO EXAMINER
in co-operation with the ROTARY CLUB PROSPERITY CAMPAIGN
Advertisements contributed by Frank Presbrey Advertising Agency, New York

Robert Fair Co., & Limited

$ Dollar $1.00 DAY $

Dollar Day! Dollar Day!! Dollar Day!!!

Announcement of Our Great Dollar Day Sale Wednesday, tbe 25th Inst.

Hundreds of Well-Satisfied Customers of past DOLLAR DAY events have been inquiring for some time when our next DOLLAR BARGAIN DAY will take place; and we take pleasure in making the intimation that **WEDNESDAY NEXT, 25TH JANUARY,** has been set apart for this special purpose.

You will be more than surprised at the MARVELLOUS REDUCTIONS IN PRICES made on our Beautiful and Seasonable Merchandise. We anticipate, judging from the preparations made, that this DOLLAR DAY will far surpass in volume of business any previous occasion.

In the LADIES' READY-TO-WEAR DEPARTMENT the Lowering of Prices has been so drastic that it will look like getting $4.00 and $5.00 Values for $1.00. Just think of the number of Guessing Coupons purchasing in our Ready-to-Wear Section will be coming to you.

As on past occasions, there will be Generous Cash Prizes given to those who Correctly Estimate the Number of Coupons deposited in the Box at The Examiner Office on that Day.

Customers who have Open Accounts with us; and who desire to have Purchases Charged, will receive Dollar Day Estimating Blanks, the same as if they paid Cash.

Note.—Owing to the Extremely Low Prices we will be Selling our Goods at on that day, we will be unable to allow any merchandise out on approbation or to be Exchanged aftrwards.

The Winning Number for January 1921, was - 21,573
And for August 1921, was - - - - 26,552

Extra Sales Ladies' Wanted for Service in Our Store on Wednesday, Dollar Day. Apply to-morrow (Tuesday.)

ROBERT FAIR & CO., Limited.

WRONG ACCENT.

Miss Watson—"Did Mr. Stark say you as I entered the drawing-om last night, Clara, 'Is that the autiful Miss Watson?'"
Clara—"Yes, dear, with the ac-nt on the 'that'"

70% Were Bad

Tests showed that 70%—7 out of every 10 men—examined for the Army had Defective Vision. Sad but true. Sadder still, because most of them had never before realized it. Know that your Eyes are right. You may not need Glasses. If you do, there's solid comfort, smart style "built into" a Pair of "Shur-Ons."

M. J. ROCHE
Eyesight Specialist
188 Charlotte Street

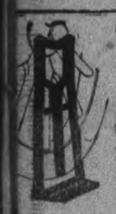

Tire Saver Jacks

We have a limited number of Tire Saver Jacks to be sold at $5 per set of four. The regular selling price is $7.00.

383 WATER ST.

DR. A. P. ROGERS
CHIROPRACTOR — 210 BARRIE BLOCK
Phones: Office 681 Residence 1393w
Office Hours 9-12 a.m., 2-4 p.m. 7-8 p.m.
Closed Tuesday and Thursday Evenings

Dr. M. C. GOODWIN
Palmer Chiropractor
BARRIE BUILDING, PETERBORO
Lady Attendant
Phone 431
Office Hours—10 to 12 a.m., 2 to 4 and 7 to 8 p.m.
Office Closed Tuesday and Thursday Evenings.

Make the New Year brighter with a box of Taylor's Chocolates

E. L. Payne
Chemist - Druggist
Opposite Turnbulls

CITY AND GENERAL

DR. T. P. McCULLOUGH
Eye, Ear, Nose and Throat specialist 166 Brock St. Phone 36W. dtf

WINDOW CLEANING.
W. Foster, City Window Cleaner. 'Phone 1363F. 90d-96-828

NEW SHEET MUSIC.
Big supply of popular vocal and instrumental selections in our daily arrivals of sheet music. Greene Music Store, Charlotte street. 4d-21

NEW TAXI SERVICE
I will be pleased to receive your orders for long or short taxi calls. Prompt and careful service. McLaughlin 6. G. Douglas. 'Phone 1168. 6d 11 13 16 18 20 23 828

DR. E. E. HARVEY.
Office and Residence, 212 Brock Street. Office hours, 1.30-4.30 p.m. and 7-8 p.m. Sunday, by appointment. Special attention to Diseases of Children, and also to Diseases Peculiar to Women. dtf

WOOD FOR SALE.
Best Quality Hardwood, also Mixed Wood, delivered. — John J. Howden, 'Phone 100W. 12d-28-958

NEW COLUMBIA RECORDS.
The new February Columbia Records are now on sale at Greene Music Store, Charlotte street. 4d-21.

DR. J. M. O'BRIEN,
Physician, Surgeon and Obstetrician (successor to late Dr. Hayes), 281 Park street. 'Phone 27. Office hours: 9-10 a.m.; 2-4 p.m.; 7-8.30 p.m. Special attention to obstetrics. 26d-43-1044.

BRIDGE.
If you are desirous of learning to play Bridge, you can have an Expert Teacher instruct you at your Home by simply writing Box 987 for appointment. Classes arranged. 1d-19-987

HOCKEY STICKS.
At reduced prices. A large assortment of Hockey Sticks from 25c. up. Steel ankle supports put on, skates sharpened and repaired. H. T. Millard, 225 Hunter street. 'Phone 234J. 3d-23-25-27.

LUMBER FOR SALE.
(1920 Sawing).
Spruce, Pine or Hemlock — all sizes — Rough or Dressed. It will pay you to get our prices. The Kawartha Lumber Co., Lakefield. mwf-159-1859

IN THE CANADIAN ROCKIES.
Mr. Frank Forster, [illegible] official lecturer for the Canadian National Parks Commission, will give a lecture illustrated by moving pictures and slides, in St. Paul's church, Monday evening, at eight o'clock, on the "Canadian Rockies and our National Parks.' Silver collection. 2d19 1042

EVENTUALLY WHY NOT?
You know you will have your car varnished or painted before the summer, so why not let us have it now? This works out decidedly to your advantage, and also gives you a chance to have any top or cushion repairs done while the car is in the paint shop. Prices and estimates cheerfully given. **Fitzgerald & Co.** 52d-24

NOTICE TO POULTRYMEN.
There will be an Executive and members' meeting at Kent Throop's Barber Shop, Simcoe Street, Tuesday, Jan. 24, at 8 p.m. sharp.—W. J. Nesbitt, Sec. 1d-19-1067

A SKATING PARTY.
Trinity Epworth League skating party to-night at the Armouries rink. Members and friends are asked to meet at the S. S. Hall, Reid steet, not later than 7.20 p.m., and return again to the hall not later than 9.45 p.m.

AUCTION SALE
At Bullied's Sale Rooms, 350 Water street, opposite the market, of antique goods, stoves, tables, dry goods, sideboards, sewing machines, dishes. Send in your goods for sale. F. J. Bullied, Auctioneer. 2d-20-1078.

DON'T DELAY.
We can give you better attention now than when the season's rush begins. Have your Furniture reupholstered better than new, with finest selections of Tapestries, at Reasonable Prices. The American Upholstering Co., 221 Hunter Street. Phone 697—Nights and holidays. 396-dtf

ELECTRO-PLATING, SILVER, NICKEL, BRASS. COPPER, ETC.
All kinds of metal repai work. Now is the time to have your Stove and Heater Parts Re-Plated. Skates sharpened and re-plated. Work called for and delivered. P. Anderson, 479 Stewart Street. Phone 1249. t t s 35 203

Y.W.C.A. NOTES
The following are the activities for the week at the Young Women's Christian Association:—
Monday, Jan 23. — 7.00—Senior Gymnasium Basket-ball; 8.00 — Senior Gymnasum Class.
Tuesday, Jan 24.—4.30 — Senior School Girls' Gymnasium; 6.00—Merry Larks' Club; 7.00—Jolly Juniors Club; 8.00—Athena Club Reunion; 8.30—Beginners Gymnasium Class.

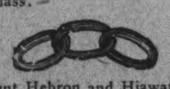

Mount Hebron and Hiawatha Encampments of Oddfellows will meet Tuesday evening, Jan. 24th, at 8 o'clock for a joint installation of officers. (By order) R. N. Jones, D. D.G.P. 2d-20-1079

GOSPEL HALL NOTES.
About seventy-five Christians gathered in the Hall Sunday night just for prayer, preceding the farewell message of Mr. A. E. Ainslie in the Regent Theatre at 8.15. The theatre was well filled to hear Mr. Ainslie. His subject was the "Age of Reason," taken from the Prophet Isaiah. "Come now and reason together," said the Lord. Though your sins are as scarlet they shall be made as white as snow, though they be red like crimson they shall be as wool." The address was powerful and full of consistent illustrations, showing God as seeking to reason with man; and the speaker showed the difference between reason and instinct. Reason, he said, belonged to man and instinct to the animal.
The music was of a very high order. The Hartshorn quartette sang "The Sinner and the Song." Miss Elsie Wells contributed "The Upper Garden," Mr. G. W. Mulligan sang "Calvary," and the Gospel Hall male quartette rendered "Let Him In."

LAST WEEK OF THE 1/4 OFF JEWELRY SALE

Start Saving—This is the Week of Biggest Reductions

WARNE'S
DIAMOND HALL
249 GEORGE STREET

ATTENDING CONVENTION.
Mr. N. A. Kastner, manager of the Metropolitan Life, is in New York attending the annual convention of managers at the head office. Mrs. Kastner has accompanied him.

SPECIAL MEETINGS.
Special meetings are being held in the Free Methodist Church, 296 Aylmer Street. Services every evening at 7.45 p.m. Rev. J. Scobie, of Ottawa, converted prize boxer, will preach on Monday, Tuesday, Wednesday, and Thursday evenings of this week. A cordial invitation to all.

ST. PAUL'S NOTICES.
The regular meeting of the Guild will not be held this evening. Instead, all members will meet in the church for the lecture to be given by Mr. Frank Foster on "The Canadian Rockies," illustrated by motion pictures.
The Session will meet Tuesday evening.
The annual meeting of the congregation for the transaction of business and to receive reports from the different organizations will be held on Wednesday evening at 8 o'clock.
The annual entertainment and tea for the Sunday school will be held on Friday evening at 6.30.

NEWSY NEWS TRAVELS FAST
Zaminer! Zaminer! who'll buy m'apper, eh?
It's got all de worl's noos ob de day;
Please Mistah—t'ree centz dats jist aw'.
An I'll be rite ovah jist w'en ya call.
Wot's in de papah—is dat wo't ya sed?
W'y I'm s'prised—read it—doan be dead;
You'll find all about typewriters & supplies,
And Nelson's the place, where the work flies.
NELSON'S PLACE REFERRED TO IS AT 332 1-2 George Street. 'Phone 229.

OBITUARY

SUZANA JANE BARRETT.
Miss Suzana Jane Barrett died Saturday afternoon at St. Joseph's Hospital. Miss Barrett was born in Bromley, Kent county, England, coming to Canada at the age of six in 1869, settling in Peterborough and living with Mrs. (Dr.) D. C. King, 290 Charlotte street, for the past 39 years. Deceased leaves her father, Mr. Cole Barrett, four sisters, Mrs. W. Crow, Mrs. J. Haselip, Mrs. Hopkins of Peterborough, Mrs. Harry Took, Toronto, and two brothers, Mr. F. Barrett and Mr. George Barrett of Peterborough. Funeral takes place this afternoon at the residence of Mrs. King, 290 Charlotte street, Rev. Jas. Rollins officiating. Interment at Little Lake cemetery.

WM. J. DONELL.
Mr. Wm. J. Donell died Sunday morning at the family residence, 207 Delaware Avenue, Toronto. Mr. Donell was a former resident of Peterborough, moving to Toronto seven years ago. Mrs. Donell predeceased her husband six years ago. Deceased leaves two sisters, Mrs. J. Stubbs, of Peterborough, and Mrs. Chittick, of Toronto, and one brother, Mr. J. Donell, of Peterborough. Funeral to be held to-morrow afternoon at 2.30 from Bellegham and Sons' Undertaking Parlors to Little Lake Cemetery. Rev. W. H. Young will conduct the funeral services.

ETHEL MAY MORGAN.
Miss Ethel May Morgan, daughter of Mr. and Mrs. Robert S. Morgan 183 Bethune Street, died early this morning at the home of her parents. Deceased leaves her parents, one sistr, Mrs. J. S. Cawley, of Detroit, and one brother, Melville, of Peterborough. Funeral notice later.

ROBERT DOUGLAS DUNSTAN
The death occurred last night of the three-months-old child of Mr. and Mrs. Leonard G. Dunstan, 118 Auburn Street. Interment will take place to-morrow afternoon, in Little Lake Cemetery. Service at the house at 1 o'clock will be conducted by Rev. Robert Pogue.

LATE WANT ADS.

EXPERIENCED SINGLE MAN wanted by the year on a farm. Stage wages. Apply at Examiner for address. 3d20 980
WANTED—HAND-SEWERS AND Finishers for knit goods. Apply Cornell Knitting Co., Ltd., 176-184 Simcoe street. 3d21 997
LOST—ON SATURDAY AFTERnoon between Boyd's grocery store and Smith street, a pair of boy's brown boots. Finder please leave at the Examiner or phone 1167F. 2d20 1080

Reindeer Flour
Must be the best Flour because it is being sold by all the Grocers all the time.
Peterboro Cereal Co.

FOOTBALL IN OLD COUNTRY

OVERWHELMING VICTORY FOR WALES AGAINST ENGLAND AT CARDIFF — LATTER TURNED TABLES AT SWANSEA.

ASSOCIATION LEAGUES

LONDON, Jan. 23.—(By Canadian Press Cable).—The rugby football International match at Cardiff in which Wales gained an overwhelming victory by 28 to 6 over England; and the Association Football amateur International match at Swansea in which England turned the tables on Wales by 7 goals to nil were the main features of Saturday's football. The result of the rugby International caused disappointment in England as all indications at the English and Welsh trial matches foreshadowed another English victory.
Following continuous rain the game at Cardiff was waterlogged. An attendance of 40,000 spectators watched a ding-dong struggle at the outset between the rival backs, but the Welsh forwards soon asserted their superiority. Whitfield scored the first try for Wales and before the interval Bowen, Huddlestone, Delahay and Parker added trice, Ross converting the last. Lowe gained a try for England. At the interval the scope stood 27-3 in favor of Wales. The Welsh continued to have most of the game in the second half, but Day and Hammett tackle finely preventing scoring for a time. After Ross had struck the bar with a penalty kick, Palmer, following up, scored a try for Wales which Ross converted. The Welsh forwards now completed dominated the game, the English backs being chiefly employed in defence. Passing by the Welsh backs ended in Richards getting an unconverted try, then from scrimmage, Evans got another unconverted try for Wales, while just before the end Day got over for England.
In the Association International game the English amateurs overwhelmed the Welsh amateurs in a brilliant game, no less than six out of even goals for England being scored in the second half.

SOCCER GAMES.
LONDON, January 23. Canadian Press Cable. — The games in the Association Football Leagues attracted great attention on Saturday, although several were postponed owing to bad weather which influenced the play generally. The feature of recent soccer games is the recovery of Woolwich Arsenal. This Club drew with Burnley on Saturday after a creditable match under most wretched weather conditions. All three divisions witnessed heavy scoring. Cardiff headed the list of big scores in its match against Bradford City. Liverpool achieved a hard victory over Huddersfield on the muddies ground of he season. Birmingham who have apparently lost their form weer again defeated but the most amazing home defeat was sustained by Bolton who went down to nil before Chelsea after having beaten Chelsea 2-0 early last week. This is largely due to the illness of 6 Bolton players with the influenza. Both the crowd and the players caused a great uproar in the second half of the match by protesting against the referee ordering the Bolton forward Buchan off the grounds
West Bromwich upheld the honor of Midland football by handsomely beating Tottenham by 3 clear goals through being better able to adapt themselves to the heavy ground.

FOUND UNCONSCIOUS.
BRANTFORD, Jan. 23.— (Canadian Press.)—Found unconscious in the radial station at Wilsonville, yesterday, an attractive young woman is lieing in Brantford hospital under treatment of doctors. She has not yet regained consciousness. She bears no marks of violence, and had a suit case containing, among other articles, a quantity of baby clothing.

VITAMINES

WHAT ARE THEY?

Vitamines is the name given to certain nutritive elements contained in Foods, and which are essential to Health and Body development. Yeast, Milk, and Vegetables are especially rich in Vitamines, but modern methods of preparing many of these Foods destroy the Vitamines contained therein.

NYAL VITAMINE TABLETS

contain Yeast and other Vitamines in concentrated form, and combined with valuable Health-giving, Nerve - Strengthening, Body-Building substances essential to Good Health and Vitality.
Take Nyal Vitamines and observe how quickly you will regain Strength and Energy. You'll put on flesh, your skin will take on a natural, healthful glow, and you will feel fit.
Price $1.00 at
Warne's Drug Store
NYALL
QUALITY STORE

"A Chain Is As Strong As Its Weakest Link"

¶ And a loaf of Bread is no better than its poorest ingredient.

¶ Every ingredient in Smax Bread from salt to grain represents the highest quality obtainable.

¶ From its crust of gold to its snowflake heart it is pure deliciousness.

At your Grocer or 'Phone 640

T. Gilgour & Son
QUALITY BAKERS

WEDDING BELLS

CROUGH—PELLETIER
A quiet but pretty wedding took place at St Michael's Cathedral, Pincher's Creek, when Miss Alma, third daughter of Mr. and Mrs. Alfred Pelletier of Pincher's Creek, was united in marriage to Stephen Joseph Crough, eldest son of Mrs. Wilfred Dwyer, 14 Alymer street, Peterborough. The Rev. Father Pilon, O.M.J., officated.
The bride was attended by her sister, Miss Irene Pelletier and Mr. M. Dean Watts supported the groom Only the near relatives were present. Mr. and Mrs. Crough left on the early morning train for Spokane Washington. The young couple are well known in social circles. The groom a promising young man holds a very responsible position with the Western Canada Milling Company.
Mr. Crough has many friends in Peterboro who extend to the happy couple their very best wishes.

ENJOYABLE ENTERTAINMENT.
The Queen Mary Home and School Association held a very enjoyable entertainment at their school on Friday evening last, with music rendered by the following: Instrumental duet, Meadames Tucker and Follie; violin solos, Miss Irene King and Roy Romo; instrumental solos, Miss Doris Phillips and Mr. J. W. Worth; vocal selections, the Misses Jean and Margaret Blade and Mr. Barton; readings by Mrs. Barton and Miss Irene Breckenridge, and a Scotch dance by the Misses Hardie.
The musical programme, which was received with attentive interest by the audience, made a pleasant final meeting for the year, and refreshments were served at its conclusion. Mrs. Johnson occupied the chair.
Announcement was made at this meeting of winning of the banner for largest attendance of the members by Mr. Wagar's room.

EXAMINER CONTEST FOR DOLLAR DAY

FIRST PRIZE FOR ESTIMATING JAR OF PEAS IS $10 00

The estimating contest held by the Examiner Office on dollar day will carry with it a first prize of ten dollars instead of six dollars as in previous year. The contest this year will be estimating the number of peas in a quart sealer and the interest taken in this dollar day event promises to be just as keen as usual. Pay your subscriptions and accounts on Dollar Day and receive estimating blanks for both the Examiner contest and the Merchants' Treasury Box contest.

Social Calendar

Mr. and Mrs. J. B. Pearce, Norwood, will reach the 60th anniversary of their wedding day on Wednesday, Jan. 25th. Mr. and Mrs. Pearce will be glad to greet their friends at their home, "Ousmore Place," Norwood, either afternoon or evening of that day.
Mr. J. B. Pearce of Norwood, was a visitor in town on Saturday.
The Rev. Ben H. Spence of Toronto, is registered at the White House.
Mrs. J. T. Lalande of Cobourg and Mrs. R. H. Lalande of Sault Ste Marie are at the White House to-day.
Mr. Horace Calder of the staff of the Sterling Bank, Myrtle, with his wife and little son, Ronald, were guests of Mr. and Mrs. A. F. Calder, over the week end.
The many friends of Sherwood Kennett will be pleased to know that since his operation at Nicholls Hospital last Friday he is progressing very favorably.
Mrs. Malcolm McIntyre (nee Effie Fowler) will receive for the first time since her marriage, at her home, 564 Aylmer Street, on Wednesday, January 25th, from four to six o'clock. 2d
Mrs. T. McGrath and Miss K. Clark, of Kinmount, delegates to the Diocesan meeting of the C.W.L., are guests of Mrs. R. Allen, Rogers Street.
Bishop O'Brien went to Ottawa to-day to attend the funeral of the late Archbishop Gauthier.

VICTIM OF WRECK
OTTAWA, Jan. 23. — Canadian Press).—Little hope is held out for recovery of Sister St. Clement, Mother Superior of the House of Providence, Kingston, who was injured in the wreck of the Ottawa-Prescott train on, Saturday. Sister Mary Charles is progressing.

DEATH.
DUNSTAN.—On Sunday evening, 22nd January, 1922, Robert Douglas, the two-months-old son of Mr. and Mrs. Leonard Dunstan. Funeral on Tuesday at 1 o'clock p.m., to Little Lake Cemetery.

$ Day

See Our Special Dollar Day offers displayed in our Window.

Fowler's
Registered Optometrists Eyesight Specialists
A. FOWLER, Phm. B. J. E. FOWLER
373 George Street

COMING EVENTS

TO-NIGHT—At Brock Street Rink, Aura Lee team and Peterborough, in Exhibition Hockey.
TO-NIGHT — 8 o'clock, Annual Meeting Automobile Association. Speakers, W. G. Robertson and Dr. P. E. Doolittle, Toronto. Answer the one cent tax on Gasoline by being present. 1d-19-1074
Monday—At Charlotte Street Rink Lady Curlers will contest a round for the Gibson Trophy.
WEDNESDAY, JAN. 25TH—Rotary Theatre Night. Special programme Royal Theatre Wednesday January 25th. Proceeds for boys' camp, Clear Lake. 3d-18-1012
FRIDAY, January 27 — Canada's Leading Soprano, Madam Lugrin-Fahey, at George Street Methodist Church. 3d-7-14-21

It's Confidence That Does It.

Oranges Oranges

California Seedless, Sweet and Firm
30c dozen
Florida Oranges
Large and Very Sweet
Very Special Value at
60c dozen

PORTER S. WHITE CO.
Phone 208 334 George St.

Taplin Natural Tread Shoes Reduction Announcement

Commencing with this notice the retail price of all Shoes sold by us will be $1.00 per pair less.

This is not a "January," "Clearing," "Shipwreck or "Fire" Sale. The reduction just naturally follows the trend of the times and is the 4th reduction so made in the last year.

Compare Prices then and now:

	Jan. 1921	NOW	Reduction
Women's Calf Oxfords	$14.00	$10.00	28½%
Women's Kid Oxfords	15.00	10.00	26.6%
Men's Calf Boots	16.00	12.00	25%
Men's Kid Boots	18.00	13.00	28%

Our scientific service and wide experience in perfect fitting is at your service.

TAPLIN SHOES
OF PETERBOROUGH
376 George Street.

When You Want a TAXI
Day or Night
Telephone
FONTAINE'S 1055

The Evening Examiner

PROBABILITIES.
Fair and decidedly cold to-night and on Wednesday.

VOL. L., No. 19 PETERBOROUGH, TUESDAY, JANUARY 24, 1922 PRICE THREE CENTS

AT CRESSMAN'S DOLLAR DAY—Women's and Misses' $3 and $3.50 Pull-Over Sweaters, $1 Main Store Second Floor
Women's and Misses' $4 and $4.50 All-Wool Pull-Over Sweaters $1.½ Main Store on Second Floor and in The Redfern Store
See Our Dollar Day Advertisements on Pages 8 and 9 of This Paper

MOTOR CLUB HAD MEETING LAST NIGHT

PRESIDENT'S REPORT INDICATED PROGRESS DURING THE PAST YEAR—MEMBERSHIP TRIPLED —INTERESTING ADDRESSES.

OFFICERS ELECTED

The Peterborough Motor Club held their annual meeting last night in the Chamber of Commerce. The President, Mr. R. Cotton, gave his report of the work accomplished by the club during the past year. The membership has been tripled, jumping from 71 to 226. Through representations made by the association, a new set of traffic regulations have been secured. Fifty road signs have been placed in the city and surrounding district. Up-to-date road reports for the whole province have been received by the association during the past year, which have been of great assistance to motorists. Mr. Cotton suggested that strong representations be made to the County and Township Councils to improve the approaches to the city, which are about the worst in the country. The Association has been of great service to tourists from all parts of the Continent, giving information pertaining to Peterborough and the district.

Outings have been given to the inmates of the House of Providence, the Children's Aid Shelter, Protestant Home, St. Vincent's Orphanage and to various conventions held in the city.

In closing, Mr. Cotton drew the attention of the meeting to the re-

(Continued on page 16.)

WILLIAM SHIVES FISHER.

President of the Canadian Manufacturers' Association, who will be one of the speakers at to-night's meeting of the Peterborough branch of the Manufacturers' Association.

NEGATIVE SIDE WON THE DEBATE

MEMBERS OF THE U.F.O. DISCUSS CONSOLIDATED SCHOOLS—LOSERS PUT UP SUPPER.

The semi-monthly meeting of the U.F.O. was held last evening in the U.F.W.O. rooms on Simcoe street, with a good attendance.

The main feature of the programme was the first debate held under the auspices of the U.F.O. Club, on the resolution, "That Consolidated Schools are in the Best Interests of the Community." The affirmative was taken by Messrs. Chas. Moore and Allan Brown, and the negative by Messrs. Chas. Brown and Ephriam Brown. The judge, Mr. F. E. Ellis, awarded the decision to the negative. Some very interesting material was submitted in the course of the discussion.

The report of the membership contest was submitted at the regular business session which took place at this meeting, with Mr. Fred Cann's side as the winning team.

The losers in this contest provided the winners with an oyster supper, which was served at the conclusion of the business session, to nearly 80 guests. Mr. Howard Quinn, president of the Peterborough U.F.O., occupied the chair, and a very pleasant social hour was spent with impromptu speeches. Miss Pearl Petrie rendered a very well-received reading.

REID'S AUTO AND TAXI SERVICE. DAY OR NIGHT. PHONE 439. dtf

M. FINE'S DOLLAR DAY ATTRACTIONS

Dollar Day shoppers to-morrow, who are alive to bargains, are promised their pick of hundreds of snaps in Ladies' Men's and Youths' Wearing Apparel, General Dry Goods, Beds, Bedding, Mattresses, etc, at the store of M. Fine, No. 427 George Street. There are splendid saving values all over the store. Every article has been priced down for Dollar Day. It's a rare opportunity that shoppers should not miss. You get these reductions to prove that Mr. Fine's store can always be counted on for genuine bargains. The store is well stocked with seasonable goods, ticketed to give bargain buyers an opportunity that seldom occurs. The store attractions will be worth coming after, and there should be lively crowds to set a high record of sales for Dollar Day, Wednesday, 25th January.

THEATRES

GRAND — Rex Stock Co. presents H. B. Warner's play of mystery, "Under Cover," in four acts, a new scenic production. Also vaudeville.

CAPITOL — Thomas Meighan and Agnes Ayres in "Cappy Ricks." Vaudeville—Two good acts, Coden & Luken, black face comedians; and Marion Hamilton, the Scotch comedienne.

REGENT — A bird of romance, "The Wild Goose." Also Charles Hutchinson in final chapter of "Double Adventure." Tom Santchi in "Sheriff of Mojave." Sennett Comedy, "His Fickle Fancy."

ROYAL—A powerful story in 6 reels, "The Barricade"; "Breaking Through," 2 reels; "The Inner Chamber," 5 Reels. Also fun-making comedy.

AT HOME

THE IMMACULATE HOLY NAME SOCIETY ARE HOLDING AN A HOME AND CARD PARTY AT THEIR ROOMS, MARK STREET, WEDNESDAY, EVENING. SPECIAL PRIZES.

5d 24 31 7 14 21

ST. JOHN'S C.W.A. PARTY.

COME TO THE OLD-FASHIONED PARTY AT ST. JOHN'S PARISH HALL, ON THURSDAY EVENING, JAN. 26TH. ANYONE IN COSTUME FROM THE STYLES OF 1822 TO 1922 WILL BE WELCOME. MUSIC AND GAMES. ADMISSION 25 CENTS.

1d-20-1091.

ROTARIANS HAD WEEKLY CONFERENCE

A PROPOSAL TO GET BEHIND THE BOY SCOUT MOVEMENT IN THE CITY—ADDRESS BY REV. JAMES ROLLINS—THE VISITORS.

PLAN THEATRE NIGHT

(By F. H. Dobbin).

Rotary met, as usual, on Monday noon, and cheerfully tackled the duties of the occasion. Rotarian Claude Rogers filled the chair, in the absence of Rotarian Chairman Fred. Roy, confined to the house for the week past. Expressions of concern passed about the room at the absence of the chairman.

Attention was called to the meeting on Monday evening next, at the rooms of the Board of Commerce. The object is to get behind and under the Boy Scout movement in the city and give it a needed boost. Several citizens with good intention have been tutoring along the Scouts, but the work calls for more men on the brakes. That men's men to pump, using a simile from the old hand fire engine days. Come to the meeting and help the boys.

A little encouragement is often a helpful thing. So the Kiwanis Club was commended in its proposition to secure Armour Hill lands as a public park and for purposes. The scheme is not as yet clearly defined, but it will go through. Always a good thing for a club to have a stock job on hand to work at. The Chairman briefly reviewed what had been done and the Secretary was instructed by the gathering to write to Kiwanis and express the satisfaction of Rotary and what was in hand. And, further, if it came to the point where a lift was needed to send in word to that effect.

A Big Mogul.

President McCullough, of Fort William, who is the High Mogul of Rotary on this continent, wrote and congratulated the Peterborough club on its good attendance record for December. Stood sixth in all Canadian clubs. Honed it would keep up.

Presently Mr. William McElroy, now of Detroit, and once of the C.P.R. in Peterborough, was detected having his dinner in the main dining-room. He was hailed and brought across and greeted all around the tables and obliged with a song, just to remind the gathering of old days and old songs. Twenty years have not done any harm to Mr. McElroy's singing voice, and his song was as welcome as ever. He is recognized as the premier

(Continued on page 14).

The Battle of New York

"HARDING IN BROOKLYN EAGLE."

INFLUENZA RETURNS; THIRTY CASES A DAY

NOT EPIDEMIC, BUT DR. COPELAND ADVICES WATCHFULNESS --TONSILITIS MORE FREQUENT THAN USUAL.

NEW YORK, Jan. 24.—Influenza cases have been reported to the Health Department in the last three days at the rate of thirty cases a day, while cases of grip, tonsilitis, severe colds and pneumonia have been far more numerous than is common, Health Commissioner Royal S. Copeland said.

"There is no epidemic," he said. "Damp weather and lack of sunlight increases susceptibility to these diseases, which are always present. The absence of sunlight lowers resistance, so that many are unable to throw off such attacks in ordinary stages, as they ordinarily would.

"Influenza is showing a serious increase and is undoubtedly occurring at a rate considerable above thirty a day, as many cases are not reported. This is the same disease that we suffered in 1918, and is just as deadly at present, the only difference being that it is not epidemic. But there is a tremendous amount of influenza in Paris and London, and we have to be very watchful here. It is essential to take great care with any suspected case of influenza and to take proper care of colds. Any man or woman suffering from a touch of fever should stay away from work and avoid mingling with his fellows."

SEES BEAUTY AS COCKTAIL

ARTIST'S CONCEPTION OF FEMININE IN ART SHARPLY CRITICIZED BY HIS COLLEAGUES.

NEW YORK, Jan. 24.—"The beautiful woman in art is a cocktail, a mixture." — Kees Van Dongen, French portrait painter.

"The beautiful woman in art is one who makes upon the beholder's mind the impression he has when he falls in love with a girl."—George Bellos, American portrait painter.

"The beautiful woman in art is the woman who is most simple and natural who is herself."—Helen M. Turner, American portrait painter.

It may be American seriousness, as contrasted with Gallic levity, but whatever the reason, the fact is that American art, as represented by two of its distinguished exponents, George Bellows and Miss Helen M. Turner, reprobates utterly Kees Van Dongen's slightly intoxicating analysis of the quality of feminine beauty.

"Cocktail Epoch"

"The charm of our time is that everything may be mixed," declares Von Dongen. "It is truly a cocktail epoch. Take the beautiful woman of today, the very modern woman, so gowned that her dress forms part of herself. Look at the neatness of her bobbed hair, the complicated simplicity of her jewels, her Louis XV heels, which make the woman a goddess.

"Place her in a setting which may be Chinese, Negro or modern. Add lighting that may be glaring or softened, music jazzy or classical. Mix according to the recipe and by your science of values, by your art, you can be beautiful."

(Continued on Page 15.)

BOARDS MET TO DISCUSS CONDITIONS

AN EPIDEMIC OF FEAR MAINLY IN PETERBOROUGH DECLARES SCHOOL TRUSTEE J. M. GREENE —ALARM NOT WARRANTED.

PARLEY PUBLIC BODIES

A parley last night between the local Board of Health and Board of Education, at which both bodies were fully represented, resulted in a mutual agreement for co-operation in educating the public to understand the symptoms of such contagious diseases as scarlet fever and diphtheria, and to recognise the importance of following out to the very letter quarantine and other precautionary measures as may be prescribed by the authorities. This will be accomplished in part by the distribution of that literature on scarlet fever and diphtheria so advantageously used in Toronto, and of which M. O. H. Dr. T. W. H. Young has already arranged to secure a supply. This educative campaign will also be conducted through the press.

In illustration of the need for such a campaign, both Dr. Neal and Dr. Young declared these diseases to find their origin and spread in no small measure to ignorance, which also has been responsible for even some deaths resulting from a physician being called in too late to save life.

On the suggestion of Trustee Mrs. Kate Morris, the Board of Health will also publish reports weekly on the health of the city during the prevalence of contagious diseases.

While at times a spirit of aggressiveness on the part of some members of the Education Board to the Board of Health and their M.O.H. was slightly evident, and although the latter gentleman, and Dr. A. W. McPherson, the schools physician, crossed swords on the question of the M.O.H.'s duties, the impression conveyed to an observer of the proceedings was that the local situation as to scarlet fever and diphtheria seems not so bad as reported, and that much of the alarmist reports current is not confirmed by positive evidence. In any event, Dr. Young gave his assurance that, basing his opinion on the number of these cases in this city reported by him, the local M.O.H., since last September Provincial Officer of Health Dr. McCullough, of Toronto, had advised Dr. Young not to close the schools, which advice he intends following.

Another result of this parley was the conclusion by both interested bodies—the Board of Health and the Education Board—to work together in evolving and enforcing measures for preventing the spread of scarlet fever and diphtheria, and stamping them out entirely.

Not Eye to Eye.

During the deliberations, it was quite apparent that Drs. Young and McPherson do not see eye to eye on the queried possibility of carriers again developing diphtheria germs within a short time after negative test swabs have been taken from their throats. Then again, once during the evening Chairman G. H. Duncan felt impelled to remind some present that Dr. Young, M.O.H., was not under arraignment before a court of inquiry, but the meeting had been called for unity and co-operation in leaving no stone unturned for combating and eliminating those

(Continued on page 15).

BUICK CONTINUES TO HOLD PLACE OF HONOR AT NEW YORK MOTOR SHOW

For the fourth consecutive year Buick has been awarded first choice of space at the New York National Automobile Show. This honor is conferred each year by the automobile manufacturers, who are the members of the National Automobile Chamber of Commerce, upon the members having done the greatest volume of business during the previous year. The figures on which the 1922 award was made proved Buick to be the largest builder of six-cylinder cars in the world.

What the Buick car means to the people of United States, the McLaughlin-Buick Canada's Standard car means to the people of Canada. A quality car built on quality basis enables the McLaughlin Motor Co., to sell it at the present low prices.

Canada's confidence in McLaughlin-Buick is expressed in the number of McLaughlin cars seen every day in every locality working under all conditions.

Constant service at all times is the ideal built in each and every car.

The McLaughlin factory, Oshawa, has been forced to run their factory from sixteen to twenty-four hours per day, working two and three shifts to keep pace with the great demand.

Mr. A. Brown of this city, their representative, gives a local emphasis to this when he states that his orders for new cars since the first of August is over double that of last year for the same period.

ONE DRINK OF SWAMP WHISKEY IS USUALLY ENOUGH FOR MOST PEOPLE

BEN H. SPENCE WAS IN THE CITY YESTERDAY IN CONNECTION WITH THE PROHIBITION MOVEMENT—LESS ILLEGAL TRANSACTION IN LIQUOR SINCE THE O.T.A. WENT ON THE STATUTE BOOKS.

"There was more liquor sold illegally before prohibition than there is now," Ben H. Spence Chairman of the Dominion Alliance told the Examiner in a few minutes interview at the White House yesterday afternoon before he returned to Toronto.

Mr. Spence declared that bootlegging and illicit prescriptions were not affecting the real purposes of the O.T.A. to any great extent. Much was made of the illicit traffic in wet goods by their enemies, but Mr. Spence declared the illegal trading did not represent anything like the infractions under the former law in pre-prohibition days. By that, he said, he meant selling after hours, selling to black-listers, etc.

Prohibition Advancing.

"The prohibitionists are progressing everywhere, he said. "We are organizing in different parts of the country for educational purposes, and to-day we formed a city and district organization here."

Drugs have not taken the place of alcoholic stimulants, he said, as he rushed to catch his train. Swamp whiskey he did not believe to be a menace to the smooth working of the Act for it was of such a uniformly low grade one drink was enough for most people.

JUDGMENT GIVEN CEREAL COMPANY

SUIT INVOLVED SALE OF THREE CARLOADS OF CLOVER AND A FALLING MARKET.

MONTREAL, Que., Jan. 24.—Judgment for $720 was granted the Peterborough Cereal Company by Mr. Justice MacLennan in the Superior Court yesterday against the Mile End Milling Co., Ltd., in an action to recover $4,683.08 alleged due for breach of contract. The Peterborough Company alleged the Mile End concern agreed to purchase five carloads Saskatoon and two of Reindeer per barrel in November 1920. Later the order was changed to read three carloads Saskatoon an dtwo of Reindeer. Later still the Mile End mills wrote the Peterborough Company asking that in view of the falling market they would be accorded "the same treatment as they were receiving from other mills. That of being invoiced with the market price prevailing at date of shipment.

"If you do not wish to invoice five cars of flour on order at market price when shipped, please cancel order," the letter concludes.

Instead of accepting this as a

Continued on page 16.)

THE EXTENSION CRICKET PLACE

MATTER DISCUSSED BY THE BOARD OF WORKS — GRAVEL FOR SEWAGE DISPOSAL PLANT

The Board of Works, in session last night, discussed the extension of Cricket Place through to Mark street by acquiring the property of W. J. Rome, 42 Mark street.

Ald. Harry Gainey, who is a resident of Cricket Place, at present a blind street, moved that the Mayor and Ald. Stocker, the chairman, interview Mr. Rome and find the cost to the city of acquiring this property.

So the work may be proceeded with without delay and the gravel moved while it can be taken across the river on the ice, the Board instructed the City Engineer to purchase gravel from the Chamberlen Estate through Mr. H. B. Rye and have 200 yards delivered at the sewage disposal plant site, 15 cents an hour to be paid and $1.00 a yard for loading aid drawing, the teams to be paid on the certificate of the City Engineer.

City Engineer Parsons reported that Mr. Rye would charge 15 cents a yard. He said he believed team-

(Continued on page 16.)

Shenk Buys House Shenk Sold Shenk, Rents Soar

NEW YORK, Jan. 24.—One landlord can't raise the rent three times in one year and get away with it, at least not in New York.

But three successive landlords can raise the rent once each, which amounts to the same thing as far as the tenant is concerned. And when a landlord triples his own personality, and thereby tries to triple his rentals—then Samuel Untermyer, nemesis of gouging landlords and crooked contractors, steps in.

The landlord system, as shown in evidence extracted from one of the most "successful" apartment house owners by the Lockwood Housing Investigation Committee here, is simple.

HE TRIPLES HIMSELF.

"Mr. A. owns a house that brings him $50 a month rent for each apartment. He raises the rent to $65 a month, and then sells the house to the 'B. Realty Co.,' which boosts the rent to $100."

The "B. Realty Co." sells the house to the "C. Realty Corporation," which jacks up the monthly gouge to $150. Actually "Mr. A.," the 'B. Realty Co." and the "C. Realty Corporation" are all the same man. He sells himself the same house over and over again.

Joseph Shenk, owner of dozens of apartment houses in the exclusive and not-so-exclusive sections of Upper Manhattan, testified before the committee that as "Mr. Shenk," he collected rents from 24 big buildings owned by the "Shenk Realty & Construction Co." and the "Penant Realty Co.," from 56 other apartment houses owned by the Ardmore Estates, of which he is the principal stockholder, and from several other corporations owned outright or in in part by himself.

He asserted that his only revenue was a 3 per cent. commission on his collections.

UNTERMYER DELVES DEEP.

"Why," asked Untermyer pointedly, "hasn't Shenk paid Mr. Shenk any dividends on the stock of Mr. Shenk's corporations? Who collects the rents for the Shenk company?" Untermyer persisted.

"Shenk," the witness answered.

"And the Penant company collects for the Ardmore estates?"

"Yes."

"And the Ardmore Estates is Shenk?"

"Yes."

"And the Penant company is Shenk?"

"Yes."

Shenk was called as "one of 10 landlords" who have more than 10,000 rent cases in the courts at the present time. It was testified previously that there were 3,000 suits still pending in connection with Shenk's realty holdings, with the tenants' money still in the hands of the court.

HUNTING FOR MEMBERS OF A DRUG RING

ONE WOMAN DEAD AS A RESULT OF TAKING HEROIN — MRS. WILLIAM BRUCE WAS TAKEN FROM TRAIN IN AN UNCONSCIOUS CONDITION.

BRIEFS FROM WIRES

NEW YORK, Jan. 24.— (Canadian Press).—Scene of hunt for the members of an alleged international drug ring which was disclosed through the arest of Mrs. William Bruce taken from a Montreal train in an unconscious condition last Saturday, to-day shifted to Canada when the names of persons suspected of being implicated in the smuggling of drugs across the border were submitted to the Canadian authorities. Mrs. Bruce, whose divorced husband is living in Toronto admitted according to the police that she and Dorothy Wardell, who has died from the effects of heroin, had been operating with a band of drug smugglers.

LEAVE FOR ROME.

QUEBEC Jan. 24. — (Canadian Press.)—Cardinal Begin will leave immediately for conclave in Rome, if it is found he can reach there in time.

CANADIAN DELEGATE.

OTTAWA, Jan. 24. — (Canadian Press.)—No action was taken yesterday by Cabinet Council regarding appointment of Canadian representative to attend International Conference at Genoa.

HORSES BURNED TO DEATH.

WRIGHTSTOWN, Jan. 24.—(Canadian Press.)—Thirty-six horses were burned to death in a fire which swept the stables of Batteryy D of Sixth Field Artillery at Camp Dix last night.

FOR DOLLAR DAY.

We are making our usual Dollar Day offer on Wednesday of one dollar reduction of all new orders. All chains and shell rims for one dollar. Call and inspect our stock. See W. H. Lacey, Optometrist, 410 George Street. 2d-20

NOTICE.

FOR CLOSED TAXI, RING PULKINGHORN. NEW CARS. PHONE 278 AND 1151W. 26d 29 771

NURSES' MEETING.

PETERBOROUGH CHAPTER OF THE GRADUATE NURSES' ASSOCIATION OF ONTARIO WILL HOLD A MEETING IN THE PUBLIC LIBRARY THURSDAY AFTERNOON, JANUARY 26, AT 1.30. DR. J. V. GALLIVAN WILL LECTURE, AND ALL MEMBERS ARE REQUESTED TO BE PRESENT.

1d-20-1108.

BURNS BANQUET

ANNUAL BURNS BANQUET WILL BE HELD IN EMPRESS HOTEL, WEDNESDAY EVENING, JANUARY 25TH., 1922. EXCELLENT ENTERTAINMENT. OPEN TO EVERYBODY TICKETS $2.00. CAN BE HAD AT SMITH AND FREEMAN'S BARBER SHOP, SIMCOE ST., INSPECTOR REID, POLICE STATION AND EMPRESS HOTEL.

2d 20 1072

ROTARY, WEDNESDAY NIGHT THE 25th. AT THE ROYAL. SOME OF THE MOST INTERESTING PICTURES EVER SHOWN IN PEYERBORO — SPECIAL MUSIC AND LOTS OF FUN.

THE ROTARY CLUB ARE GIVING IT AND GIVING THE PROCEEDS TO THE BOY'S CAMP. YOU WON'T WANT TO MISS THIS — THE BEST PICTURE SHOW OF THE SEASON.

WEDNESDAY NIGHT AT THE ROYAL WITH THE ROTARIANS FOR THE BOYS

1d120-1075.

MADAME
Lugrin-Fahey
(SOPRANO)
"She swept the emotions of her audience in a dramatic triumph —Toronto Saturday Night.
George St. Church
Friday, Jan. 27
Tickets 50c E. N. McWILLIAM'S UTILITIES OFFICE

$ DAY at Specials **ALEX. GIBSON'S**

Cabinets of Silver FIFTY PIECES Patricia Pattern
$75.00 Cabinet, Dollar Day - $50.00
$35.00 Cabinet, Dollar Day - $25.00
$21.00 Cabinet, Dollar Day - $15.00

Pyrex Pie Plates SILVER MOUNTING
$4.00 Plates, Dollar Day - $2.50
$4.50 Plates, Dollar Day - $2.75
$2.00 Pepper and Salts - $1.00

$5.50 Silver Cream & Sugars $3.50
$7.50 ½ doz. Knife & Fork Sets $5.50
$24.00 Dessert Knives and Forks in cases - - - - $15.00
Parasols, Choice Dollar Day - $5.00

REAL ESTATE

If you have a Dwelling, Lots, or Farm to Sell—List it with us NOW, as we are revising our Lists for Spring Trade.

TAYLOR & HOWDEN

HUNTER STREET REAL ESTATE PHONE 1462

OSTEOPATHY

DR. MARY E. DAVIDSON, Osteopathic Physician, Office, 308 Charotte Street. Phone 1016W.

DR. BRUCE E. MARSHALL—Osteopathic Physician. Office, 242 Hunter Street. Hours, 9 to 11, 2 to 4 p.m., 7 to 8 p.m. Telephone 116w.

DRS. WALMSLEY & SETTLE—Osteopathic Physicians. Office in Sun Life Building, corner of Hunter and Water Streets. Entrance, 121 Hunter Street. Phone 649. Office hours, 9 a.m. to 9 p.m.

MONEY TO LOAN

We have funds to loan on Real Estate Security at the lowest rates. GORDON & O'BRIEN Phone 219.

MEDICAL

DR. BUCHANAN, F.R.C.S., Edinburgh; M.R.C., Eng.; L.R.C.P., London. Eye, Ear, Nose and Throat Specialist. Hours: 9-11, 2-4 p.m., and 7-8 p.m. Phone 519. Office, corner of Water and Murray Streets.

T. GEORGE LOUDON, M.D., C.M., Physician, Surgeon and Accoucheur. Office, 295 Brock Street, lately J. Nugent's. Phone 1868. Office hours, 9 to 11 a.m., 2 to 4 p.m., 7 to 8 p.m.

ARCHITECTS

W. & WALTER R. L. BLACKWELL—Architects. Office, Bank of Commerce Building corner of Hunter and Water Streets. Telephones: Office, 1300-J; Residence, 1272.

W. H. BARRY—Architect. Plans prepared for Monumental, Commercial and Domestic Buildings. Office, 539 Gilmour Street. Phone 567

BARRISTERS AND SOLICITORS

GORDON & O'BRIEN—Barristers, Solicitors Notaries. Money to loan on easy terms. Special attention to Patents and Trade Marks. Phone 219. G. N. Gordon, K.C., M.P., J. A. O'Brien.

E. T. MEDD—Barrister, Solicitor Notary. Office over the Dominion Bank, corner of George and Simcoe Streets. Telephone No. 22. Private funds to loan at current rates upon easy terms.

C. R. WIDDIFIELD, B.A., Barrister, etc., and Solicitor for the City of Peterboro. Money to loan. Office, over the Bank of Commerce Phone 330.

PECK, KERR & McELDERRY, Barristers, Solicitors and Notaries, Office, Water Street, Peterboro. Money to loan at the lowest current rates of interest on easy terms of payment. F. A. Peck, F. D. Kerr, V. J. McElderry.

O'CONNEL & CORKERY—Barristers, Solicitors and Notaries, Money to loan at the lowest current rates of interest. Daniel O'Connel, John R. Corkery, Hunter Street, two doors west of the Post Office.

DUMBLE & JOHNSTON—Barristers, Solicitors etc. Office, over the Toronto Savings and Loan Company, George Street. D. W. Dumble K.C., W. Johnston.

A. E. DIXON—Barrister, Solicitor, etc. Office, corner Hunter and George Streets. Entrance, next to Madill's drug store.

HALL & HALL—Barristers, Solicitors and Notaries Public, Hunter Street, Peterborough, next to St. John's Church. Money to loan at the lowest rates of interest. E. H. D. Hall Basil D. Hall.

MOORE & WEARING—Barristers and Solicitors. 403 Water Street, opposite the Post Office. Money to loan at the lowest current rates of interest. Jos. Wearing, M.A.

F. R. HALL—Barrister, Solicitor, etc., Peterboro, Ont. Office, corner of Hunter and Water Streets, over the Canadian Bank of Commerce. Trust funds to loan on easy terms of payment.

JAMES FORDYCE STRICKLAND—Barrister, Solicitor, Notary Public. Money to loan. 124 Hunter Street, Peterboro. Phone 161.

Edwin Elcome
TAXIDERMIST
682 HARVEY ST., PETERBOROUGH, ONT.
Heads, Birds, Fish, Etc.
Mounted Artistically and Permanently.
MOOSE, CARIBOU, & DEER HEADS OUR SPECIALTY.
NO TAX THIS YEAR.

AGENTS WANTED

AN OPPORTUNITY TO BECOME local distributor for high grade malt extract. Exclusive territory. Steady income assured. Experience not essential. State age, past record and qualifications. Address Box 992 Examiner office. 3d21 992

WANTED— BY LEADING LIFE Insurance Company, a city agent for Peterborough. Liberal guarantee and commission contract, with renewal interest. Applications strictly confidential. Apply Box 1090 Examiner office. 2d 21 1090

HOUSES, REAL ESTATE

FOR SALE—4 HOUSES. — APPLY Owner, 236 McDonnel Street. 3d21 1061

BUSINESS OPPORTUNITIES

WANTED — SILENT OR ACTIVE partner, with from three to five thousand dollars capital; a good business chance to make money. Apply Box 1084 Examiner. 3d22 1084

AUTOS FOR SALE

1921 FORD TOURING CAR FOR sale, fully equipped and in good condition. Peterboro Motor Company, Brock and Water Streets. 3d21 990

Railway Time Tables

GRAND TRUNK RAILWAY

[Corrected to Date.]

No. 96—8.10 a.m., for Port Hope and Toronto.
No. 95—8.20 a.m., for Lindsay, Blackwater Junction, Orillia, Midland, North Bay and Toronto.
No. 98—9 a.m., for Hastings, Campbellford, Belleville and points on the Main Line East.
No. 360—8.50 a.m., for Lakefield.
No. 371—12.15 p.m., for Lakefield.
No. 92—12.04 p.m., for Lindsay, Port Hope, Toronto, Buffalo, making connections with International Limited for London, Detroit and Chicago.
No. 100—12.20 p.m., for Hastings, Campbellford and Belleville.
No. 95—5.56 p.m., for Lindsay, Orillia, Midland, North Bay and Toronto.
No. 94—9.10 p.m., for Port Hope, Montreal and Boston.

CANADIAN PACIFIC RAILWAY

[Corrected to Date.]

Going East—
11.59 a.m.—Norwood, Havelock, Bonarlaw Tweed, Perth, Smith's Falls, Kingston, Ottawa Montreal and intermediate points daily. On Sunday this train proceeds east only as far as Havelock.
8.20 p.m.—Indian River, Norwood, Havelock Daily except Sunday.
12.03 a.m.—Havelock, Tweed, Kingston, Port Smith's Falls, Montreal, St. John, Boston and New York. Daily except Saturday.
1.00 a.m.—Havelock, Tweed, Kingston, Perth, Smith's Falls and Ottawa, Daily.
2.19 a.m.—Smith's Falls and Montreal. Sunday only.

Going West—
5.16 a.m.—Myrtle, Toronto, Guelph, Goderich Hamilton, Galt, Woodstock, St. Thomas, London, Chatham, Detroit, Chicago and New York. Daily.
6.01 a.m.—Toronto (Yonge Street), Hamilton, Owen Sound, Teeswater and intermediate points. Daily except Sunday.
7.50 a.m.—Toronto, Hamilton, Brantford, Buffalo, Rochester, Boston, New York, Galt, Woodstock, London, Chatham, Detroit and intermediate points between Peterboro and Toronto. Daily except Sunday.
8.35 a.m.—Bethany, Lindsay, Orillia, Port McNicol and intermediate points. Daily except Sunday.
2.50 p.m.—Toronto, Hamilton, Brantford, Buffalo, New York, Galt, Woodstock, London Windsor, Detroit, Chicago and intermediate points between Peterboro and Toronto. Daily.
6.50 p.m.—Lindsay, Toronto (Yonge Street), and intermediate points. Daily except Sunday.
11.54 a.m.—Toronto. Sunday only.

POULTRY AND EGGS

FOR SALE — 11 WHITE LEGhon hens, 1 rooster. Apply to W. Foster, corner Braidwood ave and Park street. 3d20 1055

FOWL WANTED

WE PAY HIGHEST PRICE FOR choice fowl. Apply to S. Levine. 203 Charlotte Street, Phone 970W. 26d-43-967

HIGHEST CASH PRICE PAID for
Live Poultry delivered at 433 Chambers St. Phone 49w

NOTICE

MOVING AND CARTING, ANY distance, also hardwood for sale. 'Phone 1114J. Owen Johnson, 187 Perry street. 26d 246 70

FOR RENT

TO RENT — 3 ROOMS FURNISHed or unfurnished; very central. Apply 409 Aylmer Street. 3d21 991

TO RENT—4 ROOMS, FURNISH ed or unfurnished. Rent reasonable 390 Queen street. 6d 25 1001

TO RENT — AN APARTMENT. Apply 162 Smith street. Door A. 3d 22 1007

TO RENT — 2 UNFURNISHED rooms, $10 per month. Apply 297 Bethune street. 3d21 985

TO RENT — SMALL FURNISHED apartment Apply J. Fligg, 576 Aylmer street. 3d21 1063

TO RENT-2 FURNISHED ROOMS for light housekeeping; convenien ces; no children; none take. Apply 483 Elm street. 3d21 984

TO RENT — SMALL HEATED apartment. Apply Routley-Braund Limited, Charlotte Street. 3d24 26 28

FOR RENT—TWO HOUSES ON Braidwood avenue. Apply 227 Concession or 'Phone 1006W 3d 22 1004

FOR RENT — LARGE FRONT furnished bedroom, use of kitchen. Central. Address at the Examiner. 3d20 974

FOR RENT—HEATED OFFICE on George street. Immediate possession. Apply 437 George Street

FOR RENT — HEATED OFFICE in Bank of Commerce Building. Immediate possession. Apply 437 George street. tf2801

FOR RENT — STORE No. 173½ Simcoe street. Immediate possession. Apply 437 George street. dtf

TO RENT—FURNISHED ROOM—with board, conveniences and the use of phone. Apply 483 Elm St. 3d21 983

FOR RENT—8 ROOMED HOUSE on Aylmer street, central, modern Apply 344 King Street. 6d25 1000

TO RENT — FURNISHED BEDroom, bright and well heated, suitable for two; central. Apply at Examiner for address. 3d21 1071

COAL and WOOD

I am now prepared to deliver First-Class Coal in any size or quantity desired at the market prices. Hard and mixed Wood, and Slabs, at the closest prices.
H. H. DINSDALE, Office and yard, 191 Charlotte Street. Telephone 133. 6d4 173

SITUATIONS VACANT

MAKE MONEY AT HOME — $15 to $60 paid weekly for your spare time writing show cards for us. No canvassing. We instruct and supply you with work. West-Angus Showcard Service, Colborne Building, Toronto d f 720

MAN OR WOMAN—DO NOT REmain unemployed; handle well known line of household necessities; tremendous demand; territory arranged; work pleasant, pay liberal even for spare time; experience or capital unnecessary. Garretson Company Brantford, Ont. 12d21 892

HELP WANTED--Female

SALESLADY WANTED FOR Shoe Department. Must have some experience. Apply at once. Chesters Store. 3d 22 1095

WANTED A WOMAN TO HELP with cleaning one day a week. Apply 177 Murray. 3d21 1066

WANTED—HAND-SEWERS AND Finishers for knit goods. Apply Cornell Knitting Co., Ltd., 176-184 Simcoe street. 3d21 997

WANTED — AT ONCE CAPABLE girl for general housework. Apply 299 Boswell avenue, or phone 1336J 3d20 969

WANTED — COOK GENERAL — with experience; no other need apply, family of two references required. Wages $35 per month. Apply at Examiner for address. 3d21 1069

FOR SALE

FOR SALE — 1 RANGE, 1 HEATer, 1 sideboard, 1 sofa—a bargain. —479 Bolivar street. 3d20 976

FOR SALE—5 SEWING MAchines cheap. 390 Queen street. 3d 22 1002

FOR SALE—PARLOUR SET AND other furniture. Apply Examiner for address. 3d-20-962

FOR SALE— 1 SUPREME COOK stove also a Quebec heater. Apply 162 Smith street, Door A 3d 22 1008

FOR SALE — FORD TOURING car 1921 model, with starter; run two months; A1 condition; phone 872W. 3d20 971

FOR SALE — SOLID WALNUT and antique centre table. Call in evenings between 6 and 8. Apply 717 George street. 3d20 978

FOR SALE — 5 ONE HUNDRED dollar full, paid 7 per cent. preferred shares L. R. Steel Co. Chain Stores, $500.00. P. O. Box 841, Peterboro. 6d20 916

FOR SALE—DRESS SUIT, SMALL size in good condition; also fur robes for baby's sleigh. Apply 505 King street or phone 1009J. 3d21 994

WOOD FOR SALE—80 PER CENT hardwood, cut and split, per cord, $12; ½ cord $6.50. Good mixed wood, $5.00 per load. Phone 1195W, or call at 326 Water street. 6d21 941

FOR SALE — 2 NEARLY NEW Dayton computing cheese cutters, at half price; also new and second hand scales. Apply 202 Charlotte Street or phone 664 for an appointment. 3d20 968

MINK FURS FOR SALE — MUFF and neckpiece; exceptionally choice quality; very little used; suitable for an elderly lady. Will sell for less than half their value. Apply Box 1059 Examiner for address. 3d20 1059

WEST END WOODYARD — 100 cords good dry wood must be sold at once at these prices. Half cord hardwood cut 12 inches $5.50; half cord mixed wood cut 12 inches $4.50. Yard 500 Gilchrist Street. Phone 1911W. Prompt delivery.—J. F. Gray. 6d22 944

FOR SALE CHEAP—BABY BUGgy $8; kitchen table $3; kitchen cupboard $5; extension table, writing desk, sideboard, chairs bedspring, kitchen cabinet and Singer sewing machine, drop head (nearly new. Apply 27 Park street south, corner Park and Parnell. 3d21 993

FOR SALE— HOUSEHOLD FURniture including sideboards, bed and springs, a good cook stove, burns coal or wood, 3 gramaphone, $10 each, and records exchanged and records for sale at 84 Hunter street east in Mr. Butcher's old stand. 3d 22 1005

FOR QUICK SALE — BRUNSwick cabinet gramaphone, in first class condition. Better than new, with selection of better class records. Good reason for selling. Apply at Examiner for address. 3d 22 1006

BOARDERS WANTED

WANTED—2 BOARDERS CLOSE to the C. G. E. on Park street. Apply Examiner for address. 3d21 989

HELP WANTED—Male

EXPERIENCED SINGLE MAN wanted by the year on a farm. Stage wages. Apply at Examiner for address. 3d20 980

BABY CARRIAGES, Etc.

FOR SALE — ONE WHITE BABY cutter; one credit account system. Apply N. Routley's grocery 3d20 1029

FOR SALE—A CREAM WICKER baby carriage, also baby sleigh. Apply 236 McDonnel Street. 3d21 1062

FOR SALE — BABY BUGGY IN good condition, cheap. Apply in morning or evening. Address at Examiner. 3d22 999

DRESSMAKING

DRESSMAKING DONE — ALL prices reasonable. Apply 209 Simcoe street. 2d21 998

WORK WANTED

WOMAN WANTS HOUSEwork by the day. 'Phone 1096 3d 22 1003

WORK WANTED — WASHING & ironing to take in home. Apply 479 Bolivar street. 3d20 975

PAINTING, PAPER - HANGING and kalsomining. Now is the time to get that room re-decorated before the rush comes. Get my estimate. W. D. Thomas, 271 Thomas Street. Phone 1468W. 26d33848

LOST

LOST — $5 BILL ON GEORGE or Charlotte streets. Finder please phone 293. 3d 22 1092

LOST — HOUND DOG, BLACK white and tan. Answers to the name of Jack. Persons harbouring same please notify Geo. Graham. Empress Hotel. 3d 3d1

LOST — WHITE AND BLACK fox terrier bitch, bearing a Winchester tag. Leave word at 640 Bethune street or Examiner office. 3d20 970

WILL THE PERSON WHO drove out of the American Hotel yard with a new bridle and lines in their sleigh on Jan. 14th, please return to the American Hotel and save further trouble. 3d21 982

LOST—ON SATURDAY AFTERnoon between Boyd's grocery store and Smith street, a pair of boy's brown boots. Finder please leave at the Examiner or phone 1167F. 2d20 1080

LOST—ON SATURDAY, JAN. 21 near Downer's Corners or Burnhams Woods, a small white hound with tan head and ears and on hip. Finder please notify 21 Crescent street or 'phone 175. 3d 22 1096

WANTED

WANTED — A NICELY FURnished apartment, central location, at once. Apply phone 342. 5d24 1088

WANTED TO BORROW $1000 for 10 months; good security to the right party. Apply Box 1083 Examiner. 3d22 1083

WANTED—LIVE POUTRY AND rabbits; the highest market prices paid. Phone 771 and we will call. 520 Elm street. 26d37 869

WANT TO HEAR FROM OWNER having farm for sale; give particulars and lowest price. John J. Black, Canada Street, Chippewa Falls, Wisconsin. 3d-21-284

WANTED—ONE SECOND HAND Wood lathe. State price. Box 959 Examiner. 3d-20-959

WANTED TO BUY—A SECOND hand auto or Creenman Knitter for socks. Apply 389 Queen Street.

WANTED TO BUY—GOOD USED car; medium size, late model preferred. Will pay cash but price must be right. Apply 293 Dalhousie. 6d21 942

WANTED TO RENT — 7 OR 8 roomed house by the first of April. Rent about $40 per month. Apply Box 986 Examiner. 3d21 986

COAL

Nut ..... $16.00 per ton
Stove ..... $16.00 per ton
Pea ..... $14.00 per ton

We are now prepared to take orders for Stove Coal only, for any amount. We have also just received a fresh shipment of Nut Coal.

A. LOW & CO. 264 Simcoe Street
Phone 637. Nights and Holidays 1027.

H. P. LINDSAY
Insurance and Real Estate
AGENCY CO.
Real Estate Bought, Sold, Rented and Exchanged
All Kinds of Insurance
District Agent for "Security Life."
392 Water Street

BULL-DOG DRUMMOND

BY "SAPPER"
(CYRIL McNEILE)

(Continued from yesterday.)

"I felt it in my bones," answered Drummond, "that you were once more on the point of mentioning my decease. I couldn't bear it, Carl: on this beautiful morning I should burst into tears. It would be the seventeenth time that that sad event has been alluded to either by you or our Henry; and I'm reluctantly beginning to think that you'll have to hire an assassin, and take lessons from him." He looked thoughtfully at the other, and an unholy joy began to dawn on his face. "I see you have thrown away your cigar, Carl. May I offer you a cigarette? No? . . . But why so brusque? Can it be—oh no! surely not—can it be that my little pet is feeling icky-boo? Face going green—slight perspiration—collar tight—only the yawning stage between him and his breakfast! Some people have all the fun of the fair. And I thought of asking you to join me below at lunch. There's some excellent fat pork."

A few minutes later, Jerningham and the American found him leaning by himself against the rail, still laughing weakly.

"I ask no more of life," he remarked when he could speak. "Anything else that may come will be an anti-climax."

"What's happened?" asked Jerningham.

"It's happening," said Drummond joyfully. "It couldn't possibly be over yet. Peterson, our one and only Carl, has been overcome by the waves. And when he's feeling a little better I'll take him a bit of crackling." Once he gave way to unrestrained mirth, which finally subsided sufficiently to allow him to stagger below and feed.

At the top of the stairs leading to the luncheon saloon, he paused, and glanced into the secret place reserved for those who have from early childhood voted for a Channel tunnel.

"There he is," he whispered ecstatically, "our little Carl, busy recalling his past. It may be vulgar, Ted: doubtless it is. I don't care. Such trifles matter not in the supreme moments of one's life; and I can imagine of only one more supreme than this."

"What's that?" asked Ted, firmly piloting him down the stairs.

"The moment when he and Henry sit side by side and recall their pasts together," murmured Hugh solemnly. "Think of it, man—think of it! Each cursin' the other between spasms. My hat! What a wonderful, lovely dream to treasure through the weary years!" He gazed abstractedly at the waiter, "Roast beef—underdone," he remarked "and take a plate of cold fat up to the silence room above. The third gentleman from the door would like to look at it."

But the third gentleman from the door, even in the midst of his agony, was consoled by one reflection.

"Should it be necessary, letter awaits him." So had run the telegram, which he had scattered to the winds right under Drummond's nose. And it was necessary. The mutton-headed young sweep had managed to escape again: though Petro had assured him that the wretched native had never yet failed. And he personally had seen the man clamber on to the top of the cupboard.

For a moment his furious rage overcame his sufferings. Next time . . . next time . . . and then the seventh wave of several seventh waves arrived. He had a fleeting glimpse of the scoundrel Drummond, apparently on the . . . the end of a see-saw, watching him delightedly from outside; then, with a dreadful groan, he snatched his new basin, just supplied by a phlegmatic steward, from the scoundrel next him, who had endeavoured to appropriate it.

(To Be Continued)

CORDWOOD WANTED.
Open to buy Hard Body Cordwood, Slabs, or Bundled Edgings. State best price.
C. W. JAMES, JR., LIMITED,
95 King Street, East.,
TORONTO.
Phone Main 6647 3d20 1053

$3,600 Good Modern Brick House, seven rooms.
$3,200 Seven-Roomed Brick, two-piece bath.
$3,500 Buys Modern Brick, hardwood floors, seven rooms.
$4,600 Very complete Bungalow, all modern.
$4,800 Modern Brick, hardwood floors, near Red Arrow Tire Co.
$4,300 Very central Modern House, eight rooms.
H. J. McCANNAN & CO. — RING 46J OR 772.

FOR SALE

$2,700.00 Buys a Good Brick House situated in the South-end; partly modren; large lot. Reasonable terms.

$2,500.00 Buys a Good Brick House, containing 6 Rooms; all improvements, but furnace; large lot; situated in the South-end.

$3,000.00 Buys 10 Acres of Land, with good buildings, or the Owner would exchange for a larger place.

For inspection and further particulars,—apply

J. T. O'CONNELL & CO.
136 HUNTER STREET WEST
'Phones—Office 376. Residence 1359

THE CAPITAL
ALE
STOUT
LAGER
2½ Per Cent.
Brewed in the Old Way.
We Guarantee the Purity and the Quality of our Product.
The Capital Brewing Co., Ottawa, Ont.
These Goods are Sold by ALL the Licensed Hotels in Peterborough.
Private Families may leave their Orders for Not Less Than One Case (2 Dozen Bottles) with
Ernest Withern, 350-352 Water Street (opposite Market Square).

PLUMBING
The Most Vital Part of the House

If you are thinking about building, we offer you expert service at minimum cost.

Modern Plumbing will rout anything unsanitary when properly installed.

We guarantee our work. Call us any time.

OUR SPECIALTIES:—
PLUMBING, AND STEAM AND HOT WATER HEATING.

Nelson & Dunsford
Telephone No. 1854, 1716J.
201 RINK STREET.

JAMES CHAMBERS
354 WATER STREET.
Phone Residence 1669W. Office 328J.

150 acre farm, all workable, eight roomed brick house, barn 105 x 30 ft., stone foundation, water in the stables; never failing spring on the farm; good land.

One brick house, 8 rooms, central, large lot, garage, parlour, dining room, kitchen, furnace, cellar the full size; attic finished; five bedrooms. A real home cheap.

A red brick house, seven rooms, hot water heating, hardwood floors down stairs; close to George Street. $4,000.00

Several good cheap homes in all parts of the city.

FOR SALE

Frame House—6 Rooms, 2-Piece Bath, lights and gas, cement cellar; newly painted and decorated. A Snap $2,600.00
Frame House—6 Rooms, light and water; good lot; good street $1,600.00
Brick House—9 Rooms, 3-Piece Bath, lights and gas; good garage. Lot 95 x 220; country taxes. A nice home $5,500.00
Brick House—6 Rooms, cement cellar, 3-Piece Bath, lights and gas, on Street Car Line. A real buy. $3,100.00
Double House—Brick finished to Attic; all modern; very central $7,000.00
Brick House—7 Rooms, 3-Piece Bath, furnace, lights and gas, hardwood floors, fireplace, laundry tubs, garage, in good locality $6,000.00
10 Acres Good Land, Brick House, 6 Rooms, barn (stone foundation), close to City $4,000.00

McINTOSH & STOREY
190 CHARLOTTE ST.
PHONE 1623J
Main Entrance Charlbond Apts.

GREATEST HEAT—LEAST ASH
D. L. & W.
EXTRA BRIGHT, CLEAN
SCRANTON COAL
Robt. Hicks Co.
LIMITED
Head Office 248 Murray. Phone 48
Branch Office 266 Charlotte Ph. 47

Renew Your Subscription.

BE SURE OF YOUR PROPETRY AT ALL TIMES

The difference between feeling sure—and uncertainty—is the COST of a Fire Insurance Policy which PROTECTS!

Peace of mind is worth ten times the price of a Fire Insurance Premium.

See us about your Fire Policy at once.

DAVIS-THOMPSON CO., LIMITED
INSURANCE & GENERAL AGENCY.
433 GEORGE STREET PHONE 40

Written by Dr. W. A. Settle
OSTEOPATHIC RESULTS FROM ACTUAL EXPERIENCE.

ASTHMA.

Among the early cures affected by osteopathy was that of a severe case of asthma, treated at Kirksville, Mo., the birthplace of osteopathy.

The case was so severe and of such long standing that its ready cure (in fact by a single adjustment) by Dr. Still, the father of osteopathy, attracted wide attention.

Ever since that time asthma has been numbered among the ailments for which the system of adjustment, known as osteopathy, proves the quickest and most certain cure.

The majority of all asthmatic cases yield very readily to osteopathic method of spinal adjustment.

William Andrew Settle

(16 Years in Practice) Peterborough, Ont.
CROWN APT'S. - 124 HUNTER ST. - COR. WATER & HUNTER

FOURTH ANNUAL
AUCTION SALE
Under the auspices of
PETERBORO COUNTY SHORTHORN BREEDERS' ASSOCIATION
at
Montgomery House Stables,
PETERBORO, ONT.

19 Males 18 Females
INSPECTED SHORTHORNS
THURSDAY, Jan. 26th
Sale Commences at 1 o'clock Sharp.
Catalogue Mailed by Secretary.

GEO. JACKSON and TED JACKSON
Port Perry,
AUCTIONEERS.
ALLAN B. MANN, Peterborough, President.
F. C. McRAE, Norwood, Secretary.
5d 11 14 18 21 24 2w 12 15

Toronto Savings & Loan Co.

NOTICE OF ANNUAL MEETING

The Annual General Meeting of the Shareholders of this Company for the election of Directors, reception of Annual Report, and other purposes, will take place at the Company's Offices, George Street, on FRIDAY the 27th day of January, 1922, at 2 o'clock, p.m.

W. G. MORROW,
Managing Director.
Peterborough, Jan. 14th, 1922.

Mail Edition

The Evening Examiner

Successful selling to-day is largely a matter of good Advertising.

PRICE THREE CENTS — PETERBOROUGH, TUESDAY, JANUARY 24, 1922 — PRICE THREE CENTS

News of Surrounding District

CAMPBELLFORD SENIORS DEFEAT HAVELOCK 11 TO 5

INTER-TOWN RIVALRY BROKE OUT IN HOCKEY—FAST CLEAN GAME BUT COMBINATION WAS ONLY PATCHY—GOOD MATERIAL BUT LACKING FACILITIES FOR DEVELOPMENT.

CAMPBELLFORD, January 24.—Playing together as a team for the first time, and with comparatively little practice, Campbellford's seniors defeated Havelock here last night by the score of 11 goals to 5. The historic rivalry between the two towns brought out a large crowd that went home with their previous opinion crystallised into conviction that Campbellford should have been in the O.H.A. this winter. It was not so much the actual performance last night that left this impression, for there were a lot of ragged spots in the play ,as it was the evidence of what the team could do if they were given proper encouragement and ample opportunity for practice. But the players state that the rink management has not lent them the assistance necessarry to get into shape and for that reason the ambitions they might have entertained were aborted.

The teams were:

Campbellford—Goal, Stewart, defence, Johnston and Weston; centre, Schnarr; left wing, Kerr; right wing, Hill; subs., Graham and Brunell.

Havelock—Goal, Hooper; defence, Armstrong and McGill; centre, Bill Brinkman; left wing, Rogers; right wing, Anderson; subs., C. Brennan and Owens.

Referee—Pat. Kelly.

Campbellford led all the way 5 to 4 at the end of the first period, 9 to 5 at the end of the second period, and 11 to 5 at the finish.

Havelock appeared to be outclassed at the beginning, but were only slow in getting started. They got the first goal in less than a minute, and Bun Kerr made it two shortly afterward. Weston started a rush with Schnarr for the third. Anderson put Havelock in the running, and McGill scored another for them on a neat combination with Rogers. Weston went from end to end on a fast, clever play. Hooper blocked the shot, but Kerr slammed the rebound past him.

Rogers beat Stewart with an easy shot from outside and Charlie Brennan tied it up on a combination run with Rogers. Hill flopped a slow one past Hooper from behind a scrimmage screen just as the whistle blew.

The second period went scoreless for ten minutes, with both teams working for the break. Campbellford's gunners were shooting wildly. Kelly allowed a disputed goal, but the arbiter behind the net was ebicted. Schnarr an d Kerr scored one apiece and Brennan made it 8 to 5 with a long wing shot. Graham, Kerr, and Hill went down in a row with the prettiest combination of the night, carried the puck right in, Hill scoring on a pass from Graham.

Both goalkeepers stepped into the limelight in the last period. Stewart saved when Anderson and Brennan went close in, and Schnarr and Kerr carried the puck back. Schnarr boomed it against the end of the rink. A minute later he was on top of Hooper, but the Havelock man made a great stop. Havelock's line rallied, but Stewart blocked four

(Continued on page 6)

WARKWORTH HELD FIRST CARNIVAL

LIST OF PRIZE WINNERS AT SOCIAL AND FINANCIAL SUCCESS IN THE NEW R NK.

WARKWORTH, Jan. 23.— Last Monday evening Warkworth held her first carnival in the new rink. It was a great success from the first, both from the financial point of view and also the social. It was enjoyable both for participants and onlookers. The receipts amounted to $68.

The judges, Mrs. (Dr.) Richards, Mr. Bensley and Mr. H. Walker, had a hard task in deciding the various prizes. The costumes were varied and original. They decided on the following:

Best dressed lady, fancy: Miss Verna Thompson.

Best dressed lady, comic: Mrs. B. Thompson.

Best dressed girl, fancy: Miss Mary Somers.

Best dressed gent, fancy: Mr. Alex. Peterson.

Best dressed gent, comic: Mr. Chas. Sequire.

Boy ,fancy dress: Master Kenneth Kemp.

Boy, comic: Master Leslie Hermiston.

Best character dress, lady: Mrs. Maycock.

Best character dress, gent: Mr. Ivan Denike.

Best clown in action: Mr. L. Hutchison.

Open race: Mr. J. Phillips.

Partners race: Mr. G. Angus, Miss L. Reynolds.

Girls' race, under 15: Miss Mabel Campbell.

Boys' race, under 15: Master R. Cox.

Visit From Guides.

On Frida y evening, the Girl Guides of Campbellford paid a friendly visit to the Girl Guides here. They arrived about 7 o'clock, were met at the hall by Mrs. Kemp and conducted to the rink, where they spent over an hour's skating. They then returned to the hall, where an enjoyable lunch was served by the Guides of Warkworth. Afterwards each put on a pantomime of two familiar books, Anne of Green Gables by Campbellford and Purple Springs by Warkworth. The visitors returned about 12.30. The pantomime was so acceptable there is talk of repeating it and inviting the parents of the girls.

Mr. and Mrs. Adam Smith have returned after spending the past month in Ottawa, the guest of their son, Mr. Lloyd Smith, who is a member of the Collegiate staff there.

Mr. and Mrs. A. G. Bromfield have returned after visiting friends in Rochester, New York.

Mrs. H. M. Gleason is spending the winter with her daughter, Mrs. A. G. Bromfield.

CHINAMAN'S CHANCE.

"Judge," cried the prisoner in the dock, "have I got to be tried by a woman jury?"

"Be quiet," whispered his counsel. "I won't be quiet! Judge I can't even fool my own wife, let alone 12 strange women, I'm guilty."

HAPPENINGS IN NORWOOD

EAST PETERBOROUGH AGRICULTURAL SOCIETY IN ANNUAL SESSION—OFFICERS ELECTED—U. F. O. NOTES.

SOCIAL AND PERSONAL

NORWOOD, Jan. 24.—The annual meeting of the East Peterboro Agricultural Society was held on Wednesday afternoon in the council chamber here. The chair was occupied by Mr. Hawthorne, the president of the society, who gave on account of the operations of the organization during the last year, and stated that owing to the bad weather, resulting in a lowering of the usual gate receipts, the Directors had found it necessary to borrow $1,200 to pay prizes awarded at the last fall fair.

Messrs. G. Arthur Brethen, M.P., W. H. Montgomery, Reeve Col. E. R. Birdsall and Charles O'Reilly took part in the discussion.

Moved by Col. Birdsall, seconded by T. Dunham, that the society enter the standing field crop competition in white oats. Carried.

Moved by T. Dunham, seconded by J. Andrew Knor, that the society conduct a crop competition in fodder corn. Carried.

Moved by C. O'Reiley, seconded by G. Elmhirst, that the usual number of judges be engaged. Carried.

Moved by G. A. Brethen, seconded by W. G. Barrie, that the directors be requested when making out the prize list to give more place prizes for children's work. Carried.

A communication from the Dufferin County Fair Board re a general admission fee of 50 cents to fairs was shelved.

Moved by David Barrie, seconded by Col. Birdsall, that the whole board of directors wait on the county council at the June session re securing a grant for the society.

The election of officers resulted as follows: President, Ed. Hawthorne; 1st Vice President, P. M. Grover; 2nd Vice President, Wm. Thompson; Directors—W. Barrie, J. Andrew, W. Burgess, J. A. Robb, D. Barrie, W. A. Breckenbridge, Sam McGee, Knox, T. Dunham, G. A. Brethen, M.P., Col. R. E. Birdsall, G. Elmhirst, W. Knox, John F. Elliot, J. Davidson and J. D. O'Keefe.

On motion, the honorary directors were re-appointed. Carried.

U.F.O. Notes

In the year of 1920-1921, Mr. Robert Sedgwick, shipper for the club, handled $211,521 worth of cattle and hogs for the club.

Messrs. Walters & Co., shinpers for the egg business, shipped to the United Farmers' Co-operative Company, $8,878.00 worth of eggs.

$8,132.00 worth of feed was also handled in 1921.

The next meeting of the club will be held to-day, when orders will be taken for feed and sugar.

The U.F.Y.P.O. will meet on Friday eveninfi January 20th, when a program of recitations, songs, etc., has been arranged and a contest has been prepared.

Personal Mention

Mrs. T. E. Finlay was in Toronto for a few days last week.

(Continued on page 5).

To Have And To Hold

¶ We have made a reputation for SMAX bread of which we are justly proud.

QUALITY & FLAVOR have won this reputation and we do NOT intend to lose it by lowering the quality of this bread.

The quality of SMAX will never fall below its present high level. What we have we intend to hold.

At your Grocer or 'Phone 640.

T. Gilgour & Son

QUALITY BAKERS

N. MONAGHAN NEWS

NORTH MONAGHAN, Jan. 24.—On Friday, Jan. 20, quite a merry party gathered at he home of Mrs. Houghton, Orpington Road, and spent an enjoyable evening in games and dancing.

O Wednesday, Jan. 18 quite a number of the young people of North Monaghan held a sleigh drive. After the drive the remainder of the evening was spent in games and music at the home of one of the party. A dainty supper was served.

The young people of North Monaghan are spending many happy hours on the ice this winter. The Otonabee river is frozen over to perfection, and forms an excellent rink.

HOCKEY SCORES

TORONTO, Ont., Jan. 24.—

INTERMEDIATE O.H.A.

Frontenacs, 8	Brockville 1
Osgoode Hall 4	Brampton 1
Tillsonburg 3	London 2
Ingersoll 6	St. Thomas 2
Markdale 10	Owen Sound 1

JUNIOR O.H.A.

Belleville 7	Picton 4
Port Hope 7	Whitby 5
U. T. S. 4	Upper Canada 3
St. Mary's 20	De La Salle 3
Tigers III 2	Burlington 0
Brantford 4	Galt 2
Simcoe 7	Paris 2
Guelph 5	Preston 4
Woodstock 9	Drumbo 0
Collingwood 19	Meaford 0
Parry Sound 3	Midland 1

VALUABLE SOUVENIR.

KINGSTON, Jan. 24.—(Canadian Press.)—Brig.-Gen. A. E. Ross, M. P.-elect, has received a very valuable souvenir of his war experiences in the form of a certificate that accompanies the conferring of a Belgian Croix De Guerre. The handsomely designed diploma carries the Belgian coat of arms and is signed by King Albert.

PROBABILITIES

To-day, moderate winds, fair and decidedly cold.

CABLE AND TELEGRAPH

FOR A CANCER CURE.

MONTREAL, Jan. 24.—(Canadian Press.)—Sir Arthur Currie, principal of McGill University, has received the following letter from Lord Atholstan, proprietor of the Montreal Star:

"Dear Sir: To help in stimulating the work of research throughout the world, I hereby offer sum of one hundred thousand dollars to graduate of student of any recognized university who within five years after date is the first to discover a medicinal treatment for the effective cure of cancer. The decision to be left to the Royal College of Physicians and Surgeons, London, England.

"This offer may be renewed.

(Signed) "Atholstan."

EXCHANGE RATE DOWN.

VIENNA, Jan. 24. — (Canadian Press.)—The exchange rate went to smash yesterday. The kronen dropped to 10,000 to the United States dollar and the valuev of other standard monies increased equally with the dollar.

The panic was ascribed to the approaching change in the government and the growing belief that any ministry will be able to cure the present conditions.

SOLICITOR KIDNAPPED.

FERMOY, Ireland, Jan. 24.—(Canadian Press.)—Crown Solicitor Carroll was kidnapped yesterday by unidentified persons. It is surmised by his friends that the kidnapping was in connection with his duties at the opening of the Quarter Sessions Court, set for yesterday.

WANTED FOR MURDER.

BUFFALO, N.Y., Jan. 24.—(Canadian Press.) — James Hall, alias Claud Barnes, who had escaped from Huntsville, Texas, penitentiary, where he had 44 years to serve for murder, was set free here yesterday and re-arrested as a vagrant in the hope that Anniston, Alabama, might claim him for the shooting of a motorman. He had been deported by Canada after army service abroad, where he married an English woman. With their two children she is now in Toronto.

WANTED FOR HOLD-UP.

NIAGARA FALLS, N.Y., Jan. 24. —(Canadian Press.)—Patrick Tosca, alias Gospel Pat, 28 years old, wanted by the Niagara Falls police in connection with the hold-up and robery of the Niagara Falls Trust Company's bank in this city on October 31, when $12,000 was secured by six bandits, and a patrolman and three other persons were shot, was arrested in Pittsburg, Pa., here yesterday, according to a telegram received by the Falls police from Pittsburg to-day.

LEADER KILLED.

CALICUT, British India, Jan. 24 —(Canadian Press.)— The Moplah rebel chief, Beriakunnath Kunhammed Hadji, who tried to establish a Moplah kingdom in the district of Erned during the Moplah revolt last year, was shot and killed at Malapuram, it was learned here. Six others also were killed.

SECRET POLICE OF RUSSIAN SOVIET ARE IN SWEDEN.

STOCKHOLD, January 24 (Associated Press). — The presence in Stockholm of twenty Secret Police of the Russian Soviet Government, well supplied with funds, has been disclosed by press investigations.

Angelica Bolabanov, an internationally known woman agitator of the Soviet regime, recently arrived in Stockholm via Reval. The Stockholm police are watching the visitors closely.

The activity of the Bolsheviki in Sweden has attracted considerable attention ever since the revelation last year of a widely ramified red conspiracy which gave rise to a long and sensational Court proceeding in Stockholm.

RIFLES FOR RUSSIA.

STOCKHOLM, Janary 24, (Associated Press). — Swedish newspapers assert that a plot has been revealed to ship into Russia 300,000 army rifles, alleged to have been sold to the Soviet authorities through the Swedish intermediaries. The rifles are said to have come originally from Germany, but are believed to have been held in storage in Denmark for some time.

SUSPEND WORK

VICTORIA, B.C., Jan. 24.—(Canadian Press.—Advices received here from government sources in Ottawa indicate that the federal administration contemplates the suspension of work on the Skinner Cove Dry Dock at Esquimault and the Wallace-Coughlin graving dock at Vancouver. The advices forecast a review of all public works now being undertaken on the British Columbia coast with a view of determining what is really essential to the development of coast ports.

FROM SPANISH COURT

MADRID, Jan. 24.—(Canadian Press).—King Alfonso and the Infante Fernando visited the Papal Nunciature to express condolence on the death of Pope Benedict. The King later sent a telegram to Rome saying that he and all the members of the Royal Family keenly felt the death of the Pope.

The Royal Court will not go into official mourning for the Pope, but a solemn requiem mass will be held in the Church of Francisco the Great.

TRIAL SELF MUTILATION

FRENCH FORMER UNDER SECRETARY OF STATE FACES COURT-MARTIAL TRIAL.

NANCY, France, Jan. 24.—(Canadian Press.) — The court martial trial of Ernest Vilgrain, former Under Secretary of State in the Food Ministry, opened here yesterday. He was arested in January 3, under the formal charge of "abandonment of his post before the enemy and voluntary self-mutilation."

As the trial opened the accused gave "former Under Secretary of State," as his profession.

M. Vilgrains arrest followed a recent interpellation by Deputy Bathe in the Chamber of Deputies in Paris, who charged Vilgrain with having unlawfully mutilated himself at the beginning of the war in order to escape military service. Vilgrain's explanation was that a man in a French uniform attacked him and that during the struggle Vilgrain's own revolver was fired, the bullet wounding him in the hand.

WANT NO GERMANS ON RECONSTRUCTION WORK.

PARIS, January 24 (Associated Press.)— Residents of some of the war-devastated districts of France are divided almost evenly as to whether German labour should be employed in reconstruction work. This question was submitted to the vote of some 400 families residing in a dozen villages in the district of Chaulnes.

As the result, 51 per cent. opposed it and 49 per cent. favoured it. The opposition was based mostly upon dislike of having Germans freely circulating in the district, as it would be impossible to keep them in barracks.

M. Loucheur, Minister of Liberated Regions, has said it would be impossible to consider a general scheme for employing German labour unless 80 per cent. of the French residents of the district were in favour of it.

Spanish lace is one of the important accessories as well as metal laces.

Claims Against United Statss

WASHINGTON, Jan. 24.—(Canadian Press).—Claims of the Russian Soviet Government against the United States and European nations amounting to billions of ruble, reported from Moscow to be in preparation for presentation at the Genoa Economic conference, were described as "preposterous" to-day by High Treasury officials.

Such claims, it was said, were wholly impractical, and were of the same nature as if this country should enter claims against Russia for her conduct during the war. Should such claims be made by Soviet Russia, officials believed they would be offset by counter-claims on the basis that Russia had not done her share in the war against Germany.

WITNESS IN MURDER CASE

CHIEF OF POLICE ON HIS WAY TO IDENTIFY AN IMPORTANT WITNESS IN PRESTON CASE.

CAMBRIDGE, Mass., Jan. 24. — (Canadian Press.)— That the chief of police of Qalifax, N.S., was on his way to this city to identify Harry G. Heffler, a witness in the trial of Clarence W. Loud, for the murder of Patrolman James A. Preston on April 9, last, was announced last night by District Attorney Saltonstall.

Heffler, as a defence witness, has told of seeing four men with an automobile near the spot where Preston's body was found. Testimony by Heffler and other to-day was to the effect that he had given different names and conflicting addresses at various times in applying for licenses in this State.

In reply to questions by the District Attorney, Heffler said he had used the name of Harry Gladstone Mullen after the marriage of his mother to a man of that name, but that he had subsequently resumed the name orf Heffler. He asserted that in Halifax, his former home, there were four men called Harry Heffler.

NEW STATE PROGRESSING

THE AGREEMENT REACHED BY MICHAEL COLLINS AND SIR JAMES CRAIG IS OF UTMOST SIGNIFICANCE.

LONDON, Jan. 24. — (Canadian Press). — Announcement was made last levening that substantial progress had been made yesterday concerning the arrangements for establishing the new Irish Free State. The utmost significance is attached in official circles to the fact that before the Free State has come fully into being, Sir James Craig, the Ulster leader, and Michael Collins have reached an agreement which is considered to be fraught with good possibilities for the future of Ireland.

It transpires that Mr. Collins and Sir James met Saturday in the room of Winston Spencer Churchill, the Colonial Secretary, at the Colonial Office. After the exchange of greetings between the two Irish leaders, Mr. Churchill withdrew from the room so that they might endeavor to arrive at a mutually satisfactory arrangement by themselves. The agreement was reached after a few hours, and the negotiators then proceeded to Downing Street to see Premier Lloyd George.

THE IRISH CONGRESS.

PARIS, Jan. 24. — (Canadian Press).—The World Irish Congress, in the absence of any concrete question on its programme, spent the first session yesterday in academic discussion of education and the spread of Irish culture abroad.

Eamon De Valera, former President of the Dail Eireann, made a brief appearance on the platform yesterday afternoon, taking occasion to invite rich Irishmen in foreign coun-

(Continued on Page Six).

Reindeer Flour

Must be the best Flour because it is being sold by all the Grocers all the time.

Peterboro Cereal Co.

A Real Whole Wheat Porridge

The hot-porridge habit is a good habit for the cold days—but be sure it is a whole wheat porridge—one that contains all the elements needed to build and sustain the human body.

Shredded Wheat

With HOT Milk

Makes the best whole wheat porridge because it is thoroughly cooked and contains all the elements needed by the human body. Being ready-cooked saves fuel and time.

To make a real whole wheat porridge place the Shredded Wheat Biscuits in a sauce-pan, adding salt and enough water to cover the bottom of the pan. Stir and boil until it thickens. Serve hot in porridge dish with milk or cream. Shredded Wheat Biscuit is delicious for any meal with hot milk.

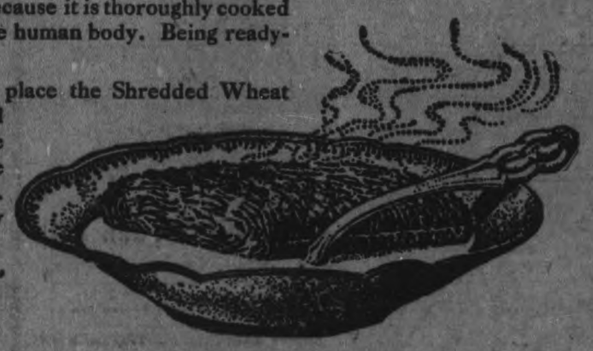

"The Hot Dish for the Cold Days"

TRISCUIT is the Shredded Wheat cracker—a real whole wheat toaste—and is eaten with butter or soft cheese.

Great DOLLAR DAY

MONEY SAVING EVENT

Will soon be here

Don't Let This Happen To You

BEFORE YOU GET YOUR SHARE OF THESE DOLLAR DAY SPECIALS

61—Viking Spark Plugs, ½"	Regular $1.25, for	.35
360—Bethlehem Spark Plugs, ½"	Regular 85c, for	.55
294—Sterling Spark Plugs, ½"	Regular 75c, for	.40
42—Reflex Spark Plugs, ½"	Regular $1.25, for	.90
24—Ford Clutch Control	Regular 80c, for	.60
21—Steer Warms	Regular $7.50, for	$5.00
18—Tire Covers, 30 x 3½	Regular $2.50, for	$1.75
23—Adamson 5-Minute Vulcanizer	Regular $1.50, for	.85
50—Rubberized Radiator Cap	Regular 60c, for	.35
26—Adamson Vulcanizer (Model U)	Regular $3.50, for	$1.75
3—Presto Alweather Protector	Regular $3.00, for	$2.00
5—Surety Pedal Pads	Regular $2.00, for	$1.40
15—Gauge Lamp	Regular $1.25, for	.75
9—Tubes, 33 x 4 and 34 x 4	for	$1.00
288—Tire Pumps	Regular $3.00, for	$2.50

All NEW FORD MODELS at the NEW Reduced Prices

DUFFUS MOTOR SALES

CORNER CHARLOTTE AND WATER STREETS

'Phones—Office 1760: Service Dept. 1761

BRANCHES — NORWOOD AND MILLBROOK

Evening Examiner

PHONES—Editorial, 1601. Business Office, 1600. Private Branch Exchange to all Departments.

The Examiner is a member of the Audit Bureau of Circulation.

The Daily Examiner, published every lawful evening. The Peterborough Examiner, Limited. Office, 419 George Street.

The Weekly Examiner, published Thursday morning.

The Subscription Price of The Daily Examiner is $6.00 per year; that of The Weekly Examiner is $1.50.

U. S. REPRESENTATIVES.

Special U. S. Representatives—W. H. Stockwell, 629 People's Gas Building, Chicago, Ill.

New York—Chas. P. Miller, 225 Fifth Avenue.

Advertising Rates on application.

R. M. GLOVER, Managing Director.

TUESDAY, JANUARY 24, 1922.

THOSE FREIGHT RATES.

A pressing problem that affects the East a great deal and the West to a much greater extent is the question of freight rates. They form an intolerable burden to the people of the Prairie Provinces, a burden that may be judged by the fact that on the grain shipped by the western farmers in the autumn of last year they had to pay $11,000,000 more in freight rates than they would have paid on the same amount of grain four years ago. When the difference in the price of grain is taken into consideration, this increase in transportation charges is seen as a staggering blow to the Prairie Provinces, and until the rates are materially reduced it will be useless to expect much improvement in the conditions in the West. The present high rates affect westerners not only in reducing their profits upon their grain, but in adding enormously to the cost of the necessities they must buy from the East. In slang terms, they are caught "coming and going," and it is high time the burden was to a considerable extent lifted from their shoulders.

WHY NO CANADIANS?

One of Sam Hunter's cartoons in The Globe recently depicted Jack Canuck presenting a number of questions to the new Premier, in which, among others, was the query, "Why in the last census was there no opportunity of registering native-born Canadians as such, instead of under the nationality of their ancestors?" The questions is a timely one, and although there are often matters of more immediate importance, the new Government may perhaps find time to discuss this matter, which caused so much disapproval during the taking of the census last year. Why are there no Canadians? Why should the people of this country be officially listed as a conglomeraiton of European immigrants, the people of each nationality being regarded as a separate group? Why, for instance, should a man whose ancestors for three or four generations back were born in this country not be able to describe his children under the census regulations as Canadians? Professor D. C. Harvey of Manitoba University, speaking not long ago at Port Arthur, dealt with this point. His family, he said, represented the fifth generation born in Canada, yet they could not be listed as Canadians. In some cases, it was almost impossible for a man to indicate his nationality. His ancestors for two or three generations back had been born here, and the enumerator had to back trail as far as the fourth generation—often a mere matter of guess work—to locate a national classification for people who recognized no other country than Canada as their own.

NEGLECTED OPPORTUNITIES.

Although Peterborough's stock judging team did not win first place in the competition at the Ottawa Winter Fair, their score as a close second to the Grenville County team, twice champions of Eastern Ontario, is an achievement upon which the three local young farmers and their instructor, Mr. F. C. McRae, district representative at Norwood of the Ontario Department of Agriculture, are to be congratulated. It is a pleasure to know that of the thirty-six contestants from twelve Eastern Ontario counties, all of them selected no doubt for their individual qualifications and special abilities, Peterborough's three took second place. The county and the city, too, are proud of them, and hope that their success will be an incentive to other farmers of this district. The element of youth is stressed because the age limit in the competition is twenty-six years.

A question prompted by this event is how many farmers of Ontario and of Peterborough County, to come right home to our own townships, appreciate the opportunities for self-improvement in their industry which the Government provides for them? In the cities, if an ambitious machinist or an office assistant aspires to a position above the average in their respective occupations, they have no expert at their beck and call to answer their difficulties, to map out a course of studies for their leisure hours at home, and generally to direct and assist them in their lone efforts.

Does the young aggressive agriculturist ever realize that many an earnest city youth who is preparing to give life the best that's in him, and blow for blow if it be a battle, looks enviously but ungrudgingly upon the instructional facilities offered comparatively lavishly to the boys in the country? Here's a technical expert at Norwood who organizes school fairs, holds short educational courses, and otherwise helps the farmers in new and progressive farm methods, stimulates their interest and is ready to respond whenever called upon. And what is furnished the farmers of Peterborough County is likewise provided in nearly all the counties of Ontario.

The city boy who is eager to succeed has to pay out of his own funds for special correspondence courses in the subjects he is taking up. The farm youth of similar character has an expert at his command, special courses provided for him, numerous reports and pamphlets written by the leaders of his own industry or profession to give agriculture a fitting term in the country where it takes prominence, and has other benefits which it sometimes seems are used and taken advantage of by only the few. And the cost of this service amounts practically nothing. The upkeep of the Department of Agriculture is borne both by city and rural taxpayers.

There is no desire to strike an invidious note in this comment, but merely to remind those young farmers, and there may be many of them who perhaps are complaining of their lot, that if they are not succeeding the fault may be largely theirs. It seems safe to assume that Earl Petrie, Richard Graham and Robert McConkey, Peterborough County's team in the stock judging competition, are not of that class, and that they are well on their way to make their mark as successful farmers.

Almost any man has a job lot of experience on hand that he would gladly dispose of at 90 per cent. below cost.

THE LONDON APPOINTMENT.

While it is difficult at long range to accurately survey the whole situation, it must be admitted that the summary dismissal of the Deputy-Sheriff at London after twenty-eight years' service causes more explanation than has hitherto been given. It is claimed that the new Sheriff, Donald Graham, left a 200-acre farm to accept the position of Sheriff, and it is singular that his first act should be to dismiss an official who for nearly three decades has been connected with the work of the Sheriff's office. Of Mr. Watterworth, the Deputy who has been turned out without warning, it is said that he has made a life study of his duties and that for the past four and a half years the whole work of the office was carried on by him, as the late Sheriff was not capable to looking after the duties of the position. Promotion in the public service was one of the reforms advocated by the United Farmers. It is unfortunate that the Government has seen fit to ignore this principle altogether in the London appointment, and not only has introduced patronage by bringing in a prosperous farmer to fill the position, but has done even worse by dismissing a public servant who in the course of ordinary justice would have been promoted instead of being turned out in the cold. Efficiency in the civil service cannot be counted upon if those who devote themselves conscientiously to their duties have nothing to look forward to but a curt necessity.

THE PESSIMISM OF BEATTY.

President Beatty, of the Canadian Pacific Railway, is not enamored of the merits of public ownership, especially in relation to the operation of railway systems. This, perhaps, is not unnatural, considering his present position and past experience; but, in his pamphlet, the Springs of Business Activity, published by the Alexander Hamilton institute, he appears to state his case a little too positively for general acceptation. The experiences of the various Governments during the war, which undertook to run the railways on their own responsibility, were such as to weaken public confidence in their business capacity, he says. "We had had a practical demonstration of Government operation on a large scale and the conviction of its weakness became widespread. There has been a complete reaction in public opinion as to the merits of Government action in business affairs." This is hardly fair. Elsewhere in the same pamphlet Mr. Beatty lays emphasis on the fact that all ordinary business standards were waived in the one great consideration—the winning of the war. The Governments were not concerned to make a commercial success of their railway operation, but to utilize the railways to the very best advantage in the great military effort which was being made. That effort undoubtedly seriously impaired, and in some cases almost crippled the railway systems, but the reason is well understood and the Governments can hardly be held to account for the abnormal circumstances with which they were called upon to deal.

As a concrete example of a profitable and satisfactory service under state ownership, in times of peace, there is the outstanding case of the Belgian railways, which, in competition with private lines, not only beat them in efficiency and cheapness of service, but succeeded in putting the majority of them out of business. Anyone who has traveled over the Belgian state lines in pre-war days knows how extraordinarily cheap was the fare and how convenient the service. Just prior to the war the average passenger fare in Belgium was slightly under seven-tenths of a cent per mile, third-class fare being only one-half cent per mile. A fortnightly ticket, entitling one to travel any time, day or night, and all the time, if one so desired, throughout that period, to any part of the country, could be bought for less than $7. Naturally, the Belgians were very strong for public ownership.

Notwithstanding his prejudice against Government control, however, Mr. Beatty's pamphlet is a most stimulating one, and well repays thoughtful perusal. With its main arguments few will disagree—that the personal element counts for most in business and in private life, that the highest efficiency comes from individual effort, and that the greatest incentive to such effort is the hope of personal advantage. The question is whether these incentives cannot be successfully preserved under a properly-managed scheme of public ownership. The assertion that they cannot is often made, but that assertion is not proven. Mr. Beatty propounds one aphorism which can be heartily endorsed by all, irrespective of their views on public ownership, and that is "that service should be the cardinal policy of good business." It is noteworthy, too, that the word" service" is the only word in the whole pamphlet which is capitalized, and it is capitalized in three different places. Service—that is the sum and substance of the argument. When private companies do not give us satisfactory service, it may become wise and necessary to serve ourselves, and in serving ourselves, why should we despair of success? One reason for failure is this very sentiment of pessimism and lack of faith, with its consequent half-hearted effort. The determination to succeed and to eliminate the possible causes of failure is the people's best guarantee that they will win through.—Hamilton Spectator.

EDITORIAL NOTES AND COMMENT.

Prosperity is just around the corner.

The announcement that the Governments of the North and South of Ireland have arrived at a mutual agreement is the most cheering news yet received from the troubled isle.

John Kendrick Bangs made millions laugh, and the death of the veteran humourist will be regretted wherever English is read and spoken.

Hungarian women cannot vote until they have three children. By that time they'll be too busy to exercise the franchise.

Industrial Canada summarizes letters from one hundred and fifty manufacturers, which indicate a pretty general opinion that Canada has turned the corner and a ready improvement from now can be anticipated.

Dollar Day tomorrow should act as a tonic upon business conditions in Peterborough. It is a golden opportunity for those who want real bargains.

Peterborough is not the only city suffering from a scarlet fever outbreak—Ottawa had fifty-eight cases during December. Perhaps the quarantine regulations are broken as often in the Capital as they are here.

JOHN BULL STEADFAST

Simcoe Reformer: Our American neighbors are long on talk of their gratitude to France, and flush with promises of what they are willing to do for her. But apparently the only one in sight willing to turn a promise into a negotiable security is Uncle John Bull.

A tombstone epitaph isn't necessarily a liarl fact.

Wise and Otherwise

If the Rotarians and Kiwanis eat at the Empress hotel much longer they will know the difference between soup and consomme.

When the last seen business was still "turning the corner."

Some men profess a desire to die poor. And some men are truthful.

A confirmed debtor soon decides that the first hundred arrears are the hardest.

Finding stills is almost as difficult as looking for hay in a hay-stack.

When a man starts singing his own praises it's pretty sure to be a solo.

The way some families keep up in front imposes a great strain on the shops they deal at.

When you see silk-clad ankles in weather like this, you wonder whether she is trying to catch a husband or pneumonia.

The sample we've seen of 1922 looks pretty good. Ship the whole consignment; we'll take it

To many people the world over think patriotism consists in throwing brickbats at a alien.

"Some art is nude" is the doctrine that artists impart, but movie makers seem to think that "All nude is art."

When a great nation starts out to lift up weaker peoples, it usually comprises by holding them down.

"There is no evil in the modern skirt," says a writer. No. The modern skirt would hardly hold it.

The man chiefly responsible for the present rate of foreign exchange was the inventor of the printing press.

Our observation has been that the most expensive meat to buy is the butcher's thumb.

Quite often the evidence that blooms in the attorney's imagination tra-la-la, has something to do with the case.

With America dry and with 23,000,000 surplus women in Europe the thirsty bachelor doesn't know which way to turn.

The world is moving at the rate of 66,600 miles an hour, but Trouble nevertheless manages to keep up with her.

The two inevitabilities are death and taxes, but we can die, Allah be praised, without having to fill out a blank.

We are expecting any minute to hear some woman confess that she killed her husband because black was so becoming to her.

Another thing over which the public is losing little sleep is the fact th atvery few state legislatures are to meet this year.

For Burns

The Original Product

BAUME BENGUE

Beware of Substitutes

RELIEVES PAIN

$1.00 a tube, at your dealer's, or by mail

THE LEEMING MILES CO. LIMITED, MONTREAL

HASTINGS PERSONALS

HASTINGS, Jan. 24.—Mrs. T. J. O'Neill and daughter Jean, spent Saturday in Peterborough.

Mr. James Stevenson, sr., has returned home from visiting friends in Campbellford.

Mrs. A. White spent Saturday in Peterboro.

Miss Verna Caseman of Campbellford is visiting her sister, Mrs. Geo. McMillan.

Mrs. C. White has returned home from visiting her sons in Peterboro.

Mr. C. Blackburn of Roseneath, spent Saturday and Sunday at his home here.

Mr. Dods, inspector of The Perth Mutual Fire Insurance Company, was in town on Friday appointing A. E. Chapman their company's local agent.

Miss Ona Doxsee of Peterboro, spent the week end at her home here

Mrs. W. Dunlay is spending a few days with her parents, in Campbellford.

Mr. and Mrs. Geo. Legrow of Stirling spent Sunday at the home of Mr. and Mrs. T. J. O'Neill.

Miss Gladys Stevenson spent Saturday in Campbellford.

Miss Nell Walsh of Westwood spent the week end with Mr. and Mrs. Jas. Convey.

The many friends of Mrs. Geo. McVigor, nee Miss Agnes Barry, will be sorry to learn of her death which took place in Detroit.

Dr. Ed mond E. King of Toronto, was in town on Sunday.

The many friends of Miss Madeline Scriver will regret to know that she is seriously ill.

ABOLISH RESTRICTIONS.

WASHINGTON, Jan. 24.—(Canadian Press.)—Passport restrictions for residents of the United States entering Mexico and Mexicans entering the United States will be abolished February 1, under Executive orders signed by President Harding and by President Obregon, it was learned at the State Department.

Produce Markets

Grains—Marquis and fall wheat, $1.00; barley, 55c; oats, [illegible]; buckwheat, 60c; flour, half bbl., $4.30 pastry flour, 24 lb. bag, 91c.

Vegetables—Turnips, peck, 20c; potatoes, wholesale bag $1.40; potatoes, retail bag, $1.75-$1.85; peck, 30-35c; beets peck, 40c; celery, 20-35c; leaf lettuce, 5c; cabbage, 15-20c.; bean, bush, $4.00; onions, 3 lbs. for 25 cents; onions, per peck, 75 cents; head lettuce 20 to 25 cents; sweet potatoes, per pound, 10c, carrots, bunch, 5c; cooking onions, pk., 75c; Spanish onions, lb., 10c, parsley, 5c; pumpkins, 10c to 20c; citrons 10c-15c; squash 15c-25c; vegetable marrow, 10-15c; cauliflower, 15-25c, hothouse tomatoes, 70c lb.; leeks, bunch, 5c.; Californian cauliflower 25, 35 and 40c; mushrooms, pound $1.00; green onions, bunch, 5c.; new carrots, bunch, 15c.; Charlotte onions, bunch, 10c.; new cabbage, lb., 15c.; watercress, bunch, 5c; endive, lb. 30c;

Hides and Wool—Cow hides, heavy, 6c; cow hides light, Pet horse hides, $200-$2.25; calf skins, veal, 10c.; calf skins, kips, 8c; sheep skins, 50-60c; lamb skins 40-50c; fine wool, 12c; medium wool, 8c; coarse wool, 6c.

Dairy Products—Creamery butter, 37-40c; dairy butter, 40-45c; oleomargarine, 35c; eggs, 55-60c; shortening, lb., 19c; lard, 20-21c; new cheese, lb., 20-25; margarine, lb., 28c.

Fruits—Bananas dozen, 40-50c; Tangerine dozen, 30c; California navel oranges, doz., 50-70c; lemons, doz., 30-50c; grapefruit, 10-15c; cocoanuts, 35c; Snow apples, pk., 75c Spys, peck, 60-75c. Greening apples, bu. $1.25; Pewaukie apples, bu. $1.25; Smyrna figs, lb. 40-50c; California grapes, 35c; mixed nuts 30c; California pears, dozen, 75c; Malaga grapes, 40c.; Malaga raisins, 50-55c package; cranberries qt. 25-30c.; Pomegranates, 10c.; Chestnuts, 40c; Brazils, lb., 30c; Almonds 30c; Cacabas melon, each, 50c English walnuts, lbs., 35c; Florida oranges, 30-70c; Bellflower apples, peck, 60-70c; pineapples, 30-35c; green peppers, each, 15c.

No. 1 Spys, $8.00; Baldwins, $5.-$6.00; No. 1 Greenings, $6.50; other grades Greenings, $4.50-$5.50; Russets, $5.50-$6.00; Pewaukie, No. 1 $6.00; Pewaukie, No. 1, $4.50; Mackintosh Reds, $8.00; box, $3.75; Russets pk., 70c.

Fish—Salmon snacks, lb, 30c; pink salmon, 20c; whitefish, lb., 20c; haddies, lb., 20-25c; oysters, qt., $1.35 bloaters, lb., 10c; fillets, 25c, kipper 20c lb.; ciscoes, lb., 25c; halibut, 25-30c. lb.

Hay—Hay, ton, $27.00-$30.00; hay baled $36.00; straw, ton, $15.

Meats—Beef, lb., 10c-30c; hens old 20c-25c; spring chicken, lb., 25c; ducks, lb., 25c-30c; live hogs, $11.00; dressed hogs, $20.00; lamb, 15c-30c; bacon, 40c-55c; pork, 10c-25c; mutton, 10c-25c; sausages, 15c-20c.; Geese, lb. 30c.; Turkeys, 50-55c.

Honey—Comb honey, lb., 30c; white clover honey, lb., 18c-20c; honey, buckwheat, lb., 15c.

THE ARBUCKLE TRIAL.

SAN FRANCISCO, Jan. 24.— E. O. Heinrich, a fingerprint expert, testified yesterday in the second trial of a manslaughter charge against Roscoe C, ("Fatty') Arbuckle, to examining the door of Arbuckle's room in the Hotel St. Francis and finding on it finger prints alleged to be those of Arbuckle and Miss Virginia Rappe.

Heinrich compared the police fingerprints of Arbuckle and the post mirtem prints of Miss Rappe with those on the door and said that all of the prints concerned were made by the same hands.

RUGGLES prices are fixed as low as cost to build will let them go

RUGGLES

Just one price, for one and all

RUGGLES MOTOR TRUCK COMPANY, LIMITED, LONDON, CANADA

"Canada's largest exclusive motor truck builders"

Rub Backache Away

Back hurt you? Can't straighten up without feeling sudden pains, sharp aches and twinges? Now listen! That's lumbago, sciatica or maybe from a strain, and you'll get blessed relief the moment you rub your back with soothing, penetrating "St. Jacobs Oil." Nothing else takes out soreness, lameness and stiffness so quickly. You simply rub it on and out comes the pain. It is perfectly harmless and doesn't burn or discolor the skin.

Limber up! Don't suffer! Get a small trial bottle from any drug store, and after using it just once, you'll forget that you ever had backache, lumbago or sciatica, because your back will never hurt or cause any more misery. It never disappoints and has been recommended for 60 years.

Wood Wanted

THE NATIONAL COOPERAGE COMPANY are now OPEN TO PLACE CONTRACTS FOR CORDWOOD—to be Delivered at their Plant in Hastings or on the River Bank.

The Bolts to be cut 5ft. 3in. long and to be 4in. in diameter and up.

The Company will pay $6.00 per cord of 128 cubic feet, delivered in the Yard, or $4.00 per cord on the River Bank. This is equal to $8.00 per cord, 8ft. x 4ft., 5ft. 3in., delivered on the Company's Yard.

Notify Company's Office, 214 Manning Chambers, Toronto, as to Amount, Kind, and Method of Delivery.

NATIONAL COOPERAGE COMPANY, HASTINGS.

12d-29

"A Financial Courtship"

A little booklet which tells in an interesting way so simple in its language that a schoolgirl could understand it, all about investments of all kinds, bonds, mortgages and stocks.

Even to experienced investors this little story, woven into a charming romance, contains many valuable pointers on investments.

The booklet will be mailed free to any one on request.

Æmilius Jarvis & Co. LIMITED

Jarvis Building, 105 Bay Street, Toronto, Canada. 14 Copthall Avenue, London, E.C. Eng. Ottawa, Canada.

INVESTMENT BANKERS

DOLLAR DAY

AT Grant's

½ DOLLAR
CHILDREN'S 1 and 1 RIB WOOL HOSE
½ DOLLAR

3½ DOLLARS
MISSES' BROWN OR BLACK CLASSIC BOOTS
Sizes 11 to 2
YOUTHS' CLASSIC BOOTS
Sizes 11 to 2
3½ DOLLARS

2 DOLLARS
BOYS' AND YOUTHS' BOOTS, Sizes 11 to 5. All Pussyfoot Boots.
2 DOLLARS

4 DOLLARS
MEN'S WORKING BOOTS
Made of Solid Leather
BOYS' BROWN AND BLACK ELK BOOTS
GROWING GIRLS' OXFORDS
4 DOLLARS

3 DOLLARS
HURLBUT WELT BOOTS, sizes 6 to 7.
YOUTHS' ELK BOOTS, with special soles. Sizes 11 to 13.
3 DOLLARS

5 DOLLARS
MEN'S BLACK AND BROWN BOOTS AND OXFORDS
WOMEN'S BROWN AND BLACK OXFORDS
With Medium Heels and Goodyear Welted Soles
WOMEN'S STRAP SHOES
In Black Kid
GROWING GIRLS' BLACK AND BROWN BOOTS
5 DOLLARS

2½ DOLLARS
Our Entire Stock of Tweedie Boot Tops
2½ DOLLARS

330 George St. D. C. GRANT, Ltd. Phone 367

PETERBORO MERCHANTS'

Dollar Day

WEDNESDAY, JAN. 25TH

The Greatest Shopping Day of the Year in Peterborough

THE EXAMINER CONTEST FOR SPECIAL PRIZES!

EACH DOLLAR DAY THE EXAMINER CONDUCTS AN ESTIMATING CONTEST, IN WHICH A GREAT DEAL OF INTEREST IS TAKEN, PROFITABLE TO THE FORTUNATE ONES WINNING PRIZES.

The Merchants' Treasury Box will Distribute $175.00 in Cash Prizes, and THE EXAMINER, as usual, will offer independently $35.00 in Cash Prizes, to be distributed as follows to the Persons making "The Nearest Estimate of the Number of Peas in the Quart Sealer" in the Window of the Peterborough Bookstore, next door South of The Examiner.

First Nearest Estimate			$10.00
Second	"	"	5.00
Third	"	"	4.00
Fourth	"	"	3.00
Fifth	"	"	2.00
Sixth	"	"	1.00
			$25.00
Our Special Prize of			10.00
			$35.00

HOW TO ESTIMATE.

For every dollar paid into THE EXAMINER on DOLLAR DAY, WEDNESDAY, 25TH JANUARY, for an account for Printing or Advertising, a Subscription of THE DAILY EXAMINER at $6.00 delivered or $4.50 by mail per year, or THE WEEKLY EXAMINER at $1.50 per year, we will give Estimating Blanks for our own contest of $35.00 and for the Merchants' Treasury Box of $175.00, and we are also offering a Special Prize of $10.00 extra if the person winning the Merchants' Treasury Box First Prize of $25.00 secured the Estimating Blank through THE EXAMINER Office.

It is possible then for a First Prize winner who has secured EXAMINER Estimating Blanks to earn:

Merchants' Treasury Box Prize of	$50.00
Our Own First Prize of	10.00
And Special Prize of	10.00
A Total of	$70.00

COME ALONG AND PARTICIPATE IN THE BIG VALUES THAT WILL BE OFFERED ON DOLLAR DAY, WEDNESDAY, 25TH JANUARY

MAGIC BAKING POWDER

Magic Baking Powder has been known and used all over Canada for more than 25 years. It has set and maintained the standard for goods of its class. Its use is increasing daily because of its strength, purity and universal satisfaction

Pure food insures good health

Magic Baking Powder insures pure food

CANADIAN MADE

E.W.GILLETT COMPANY LIMITED
TORONTO, CANADA.
WINNIPEG MONTREAL

HAPPENINGS IN NORWOOD

(Continued from Page1)

Miss Blanche Pearce was in Peterboro on Wednesday last.

Miss Laura McGee has returned home after spending a couple of weeks in Toronto.

Mrs. L. Fife has returned home from visiting friends in Toronto.

Mrs. F. B. Garlick received word on Tuesday of the death of her brother, Mr. Henry Brimfield. The late Mr. Brimfield, who was 45 years of age, served with the British Navy all through the late war and had just been pensioned. Mrs. Garlick has the sympathy of a large circle of friends in this sad bereavement.

Miss Faye McCleary is taking a vacation and her place is being filled by Miss Florence Peacock. Miss McLeary has been employed in the local office of the Department of Agriculture.

Mrs. John Weir went to Toronto on Thursday to see her sister, Miss M. E. MacLachlan, who is in the General Hospital there.

Mr. Gordon Adams of Smith, visited friends in town on Tuesday last.

Mr. Earl Buck was in Toronto during the week.

Catholic Women's League

A branch of the Catholic Women's League of Canada was recently organized by the ladies of St. Paul's Church. The League is engaged in social welfare work. The officers of the local branch are: President, Mrs. A. Rahal; 1st Vice President, Mrs. W. J. MacLaughlin; 2nd Vice President, Miss Downey; 3rd Vice President, Miss M. McDonnell; Secretary, Mrs. F. C. McRae; Treasurer, Mrs. P. McNulty. The League's motto is: "For God and Canada." Mrs. Rahal the president was in Peterboro on Tuesday attending a convention of the presidents of the league for Peterboro diocese.

No Appetite

Nervous exhaustion leads to distaste for food. The nerves of the stomach are weak, digestion fails and you become generally upset and out of sorts.

The secret of complete restoration is in getting the nervous system fully built up.

Mrs. R. Cheney, 208 Richmond St., Chatham, Ont., writes:

"I was troubled with indigestion, which caused me many sleepless nights. I would be in terrible distress at times, and would get no relief for two or three hours. For sixteen months I ate nothing but Shredded Wheat biscuits, as I dare not eat anything else. I did not know what to do, as I had tried so many different remedies, as well as doctors' medicines, without gaining permanent relief. Finally I got some of Dr. Chase's Nerve Food, and while on the second box noticed that I was improving. I continued the treatment until I am now fully restored, and have returned to my regular diet. My husband has also taken Dr. Chase's Nerve Food with splendid results, so we are glad to recommend it to others."

Dr. Chase's Nerve Food, 50c a box, all dealers, or Edmanson, Bates & Co., Limited, Toronto.

FARM YOUNG FOLK ORGANIZE STRONG COUNTY ASSOCATION

OFFICERS ELECTED FOR EAST PETERBORO — INTERESTING DEBATES AT ANNUAL CONVENTION U. F. Y. P. O.—REPRESENTATIVE CITY MEN ADDRESS GATHERING AT AFTERNOON SESSION

For about an hour preceding the convention of the East Peterborough U.F.O. in the city on Saturday, the out-of-town delegates were given an educational treat by a tour of the Quaker Oats plant. The meeting opened with the Lord's prayer, and the singing of "O Canada."

The opening address, by Mr. H. B. Cowan, of the Farm & Dairy, was very instructive.

Before introducing his subject, "Need of Organization among Farmers," Mr. Cowan remarked that he was pleased to see the meeting open with prayer. He then went on to deal with his subject. Citing Canada as an example, he pointed out that the farmers were usually the first people to flock into a new land, when it is opened up. Gradually villages sprung up, growing into towns and cities, and the farmer becomes so engrossed in his own problems that the city man begins to take advantage of, and, "puts one over on him", when possible.

He referred to the difficulties encountered by farmers in the West in connection with the grain elevators, and cars, and in passing paused to tell a story of the time when wheat prices were at rock bottom. Just as the fights and hardships of the farmers in Western Canada were ended by organization on their part, so the struggles of the farmers of Eastern Canada today may be ended by organization.

Mr. Cowan spoke briefly on the tariff question. He regards it as a question to be dealt with, in all its perplexities and "I am convinced" he said, that the farmers are on the right track to its solution, and am hopeful for the success of the new farmers' movement. The acid test of co-operative enterprise is efficiency. Farmers must have efficient co-operation and organization for success in their movements."

Advantages Outlined

In a few words, the chairman welcomed the delegates to the convention, and briefly outlined its advantages.

Miss Pearl Petrie outlined the objects of the convention, and explained some of the questions to be discussed. "The object of this convention," she said, is to discuss various problems which arise in the clubs' work, and to devise a means of solving them; to confer about young peoples' work, and to help each other in making the clubs more live and vital factors in their communities.

Some of the problems brought forward were: The county debating contest, topics for debates, suitable games and plays for young peoples' clubs, mock trials and parliaments, and impromptu debating.

Miss Petrie desired everyone to join in the discussions, and voice their own opinions. She remarked that everyone's opinion was necessary for a really true democracy.

County Debating

Mr. Milburn then explained why it was advisable to have a county debating contest, and moved that such a contest be held in Peterboro County. "At present", he declared, we are unable to fully voice the opinions of our party now in power. To hold our position, it is necessary that those in office have a backing of men who are able debaters, quick thinkers, and full of initiative. We also wish to create a sociable spirit among the clubs, and to derive benefits from each others knowledge."

Mr. E. Elliott of Norwood, warmly seconded Mr. Milburn's motion, said, "For some years the amount of public speaking and oral composition taught in our schools, has gradually been increasing, people are beginning to realize the value of being able to voice their own in public. Debating is largely impromptu speech, and as the value of a county debating contest can easily be seen. Quickness of thought, to defeat an opponent's point, is absolutely necessary.

Mr. Mathews, Centre Dummer and Mr. Brethen, M.P., for East Peterboro, both warmly endorsed the idea. It will promote the growth of the young people to new leaders, be highly beneficial to the county as well as the young people themselves.

Mr. Brethen remarked that it was a form of education recognized by men of high intellectual and social standing.

The motion was here carried.

Who May Debate

The most question of interest was, who may debate? Many difficulties arose to face the delegates, and at this juncture the rules as set forth for Brant County U.F.O. debaters, were duly criticized and examined. After much debate and discussion, the rules were finally amended to the young people of Peterborough County, and the meeting adjourned till 1.30.

Afternoon Session

Promptly at the appointed time, the afternoon session was opened, and in the temporary absence of the chairman a few impromptu debates were conducted, with mirth provoking results.

The meeting was opened formally by singing the 'Maple Leaf".

Mrs. Simpson of Peterboro U.F.W.O. congratulated the delegates on their good attendance, and told them a little about the U.F.O. convention which was held in Toronto last December. In closing she urged the young people to "carry on."

The discussion re debating contest was then re-opened, and carried on at intervals during the remainder of the session.

Debating Executive

It was decided to appoint a county executive to decide all matters pertaining to the bating contest.

Moved by Miss Petrie, seconded by Mrs. McMillan of Havelock, that the executive be composed of Mr. A. T. Brown, B.S.A.; Mr. H. B. Cowan, and Mr Smithson This carried unanimously

The rules were again discussed, and finally 8 rules in all were moved and carried, to the entire satisfaction of all present.

Short Talks

Mr. A. T. Brown, B.S.A., gave a short talk on "Conducting a Debate" and it was decided that some of the subjects for debates, as outlined in Leaflet No. 1, issued by the O.A.C. be used.

Mr. Smithson was appointed to inform the U.F.O.s and U.F.W.O.'s of West Peterboro and give any who so desired a chance to send one member to participate in the Inter-county debate.

A county association was formed through which all the clubs in East Peterboro might keep in touch with one another.

Officers Elected

The following officers were The following officers were elected:

President—Miss P. H. Petrie.
Secretary—Miss R. Brethen.
Vice President—Mr. Crow.

Land Question

Mr. H. B. Cowan, gave an instructive address on the "Land Question."

By illustrations he showed how the man who owns land gets power, and how a few people getting monoply of different industries, etc., they may become wealthy, and live by the toil of others. These idle rich are one of the questions of our present day society.

When a new district opens up every man has a equal chance, he went on to say. But if one man has a post office or a village start up near his land, then his land instantly becomes more valuable than that of his neighbor who is further away. Thus the man who buys his land also pays for the use of the post office store, or whatever it may be.

The farmers help to make work for men in the city by creating a demand for implements, etc. Increasing numbers in a city create a demand for more space for factories, etc. Thus, the farmer, is indirectly increasing the land values in the city, while the land owner erects a building and makes the tenant pay the taxes. And so the farmer increases the land value, and allows the land owner to make him, or his son or daughter, pay for the increase.

"Farmers are beginning to realize" Mr. Cowan continued, "that they have an interest in this problem. When they do realize it fully, it will be up to the city man to look after himself."

A heary vote of thanks was tendered Mr. Cowan for his kindness, and for his sympathetic interest in the young people's problems.

Educating Themselves

In his opening address, Mr. F. D. Kerr, K.C., said he was pleased to see the young farmers co-operating and educating themselves. "I feel sure that you will be a benefit to the community. By living as they do, isolated and hard workers, farmers are apt to become shy of voicing their own opinions. This shyness is not through any lack of abiltiy or understanding, howevere.

"A mock trial or Parliament is a good means of bringing out one's ability."

In his usual witty manner, Mr. Kerr here described the proceedings of a mock trial or parliament, and gave the necessary directions with regard to the attire of each, and equipment necessary. A mock trial largely upon the resourcefullness and ingenuity of those participating It also calls for wit of a friendly kind to amuse the listeners.

In closing, Mr. Kerr begged the young people to keep their fun free from anything coarse or rough. "Your sole objects as Canadian, is to improve yourselves for better citizens".

A hearty vote of thanks was tendered Mr. Kerr.

Organization

Mr. Smithson, complimented the young people on their co-operation and organization. The co-operation of everyone is necessary, he asserted, to keep the club going. The rural people will be judged by the way they present their views. Don't try to distort other people's views, but present yours in such a manner that you opponent will respect them.

Question Drawer

A committee was appointed to open the question drawer, and much information as derived from the questions asked and answered.

It was decided to ban all dancing at regular meetings and if this pleasure desired a special night should be given over to it.

It was moved, seconded and carried that it be left with the County Executive to appoint a time for the meeting of the next convention.

The convention closed with the singing of "Doxology" and "God Save the King".

The farmers of Ontario, at least, have no fear of the future while there is such an organization as the U.F.Y.P.O. in progress, composed of energetic, healthy-minded young people who are ready to help them along by their willingness to take on their shoulders the responsibilities of better citizenship.

Efficient organization and co-operation is their watchword.

Be Slender

True way to become slender, svelte, healthy; is now yours. See the picture; the shadows are to give you idea of size before reduction of weight. No exercising or tedious exercises. No doing without eating, etc., no thyroid, no loss of time. Just follow the simple, easy Korein system and reduce 10 to 60 pounds (whatever you need to) under personal and guarantee, safe, reliable, recommended by physicians. Add to your capability and charm. Amaze all who know you. Become lighter, more flighter being, younger in appearance, atmosphere, gain in health, add years to your life! Take your measurements and weight often and look at yourself in mirror to know the great benefit. Don't lose any more time; start now and enjoy the thrill of becoming slender. Ask for box of KOREIN TABULES (pronounced kovest) at any drug store. Accept no substitute. Or mail $1.00 to us for box; or write for free brochure.

KOREIN CO., 277-E, TORONTO, ONT.

GIN PILLS FOR THE KIDNEYS
THE WORLD'S BEST REMEDY FOR ALL KIDNEY AND BLADDER TROUBLES
350R.

Thread silk stockings are worn only with formal strap slippers and pumps. With walking and sport hose one wears fine wool hose or plain or ribbed and in some dark mixture. Oxford gray, brown or gray and green.

STIRLING I.O.O.F. INSTALL OFFICERS.

Banquet and After-Dinner Programme Follows — Stirling News.

STIRLING, Jan. 24.—On Wednesday evening, January 18, D.D. G.M. J. F. Baker of Bonarlaw paid an official visit to Stirling Lodge No. 239 I.O.O.F. and installed the following officers.

P.G., H. N Pyear; N.G., H.E., Hulin; V.G., Alex Parke; R. Sec., Jno. Thompson; Fin Sec.; T. F. Ward; Treas., J. W. Sarles; War, Frank Ashley; Con., Jettt/ Thompson; O.G., W. Spence; I.G., A. Vandervort; R.S.N.G., Ed. Pyear; L.S. N.G., J. M. Gee; R.S.V.G., Fred Halem; I.S.V.G., Robt. [illegible]h.; R.S. S. Henry Farrell; L.S.S., Gilbert Windsor; Chaplain, Reg. Sine.

After the installation ceremony the lodge repaired to the dining-room, where refreshments were served. Toasts were given and responded to by several of the Brothers and the evening enjoyed by all.

Lost His Horse

When R. Cooney, who lives about four miles north of Stirling, on Friday last left his horse tied up in front of his home for a few moments the snap unfastened from the halter and the horse began roaming around in the field dragging the cutter after him.

The result was that one of the cutter's shafts was broken and its jagged edge entered into the horse's juglar vein with such a force that the animal bled to death.

Encampment Officers Installed

On Friday evening District Deputy Way and his staff of Belleville, installed the officers of Stirling, I.O. O.F. No. 80 as follows:

P.C.P., A. Hammond; C.P., Carl Sine; Sr. W., M. W. Sine; Jr. W., J. M. McGee; H.P., Wm. Donald; Rec. S., H. Henlin; Fin. S., Reg. Sine; Treas., J. W. Sarles.

Two members were given the Golden Rule degree by Stirling Degree team.

After the installation ceremony the lodge served lunch and cigars. Toasts were given and responded to by several of the patriachs and a good time enjoyed by all until after midnight.

HERE IS A WHALE OF A FISH STORY

LONDON, Jan. 22.—(Canadian Press).—This is not the season for fish stories, but a whale story may be allowed to pass. It is the story of an ocean battlefield strewn with dead and dying monsters of the deep, supposedly the result of fierce encounter between sword-fish and whales, the latter being the defeated army—or navy. Captain G. Eves ed Poole, M. B. E., a Commissioner in the Gold Coast Colony, is the author of the story, which is contained in a letter received from him by his brother, C. E. Poole, Southampton.

Here is the story as related by Captain Poole:

"On the voyage out the most extraordinary phenomenon was witnessed by us all. Between Sierra Leone and Sekondi we steamed through for over on hour, a blood-red sea, and saw some hundreds of whales dead or dying on the surface of the water. Some were just able to move slowly along; few, if any, could move quickly. There must have been a sanquinary battle, supposed to have been put up by sword fish. It was a most appalling sight, and the extent of the bloody expanse must have represented the death of many more whales than were visible No one on our ship had ever seen or even heard of anything approaching such a spectacle before."

Over a Quarter of a Century of Public Service

of the highest order, stands behind every packet sold. H269

"SALADA" TEA

Black-Mixed-Green-Sealed Packet Only.

A TONIC ATMOSPHERE

The efficacy of the tonic atmosphere of Algonquin Park is reconized by all who have enjoyed a few days during the winter months in this wonderful territory. Dry, clear and pure, the air acts as an invigorate prescription and medicines are discarded. Accomodaton ot the Highland Inn, the Grand Trunk hotel, may be had at reasonable rates. Just the place for th recovering from illness or fatigue. Ask any Grand Trung Agent for booklet, or write N. T. Clarke, Manager, "Highland Inn", Algonquin Park Station, Ont.

Magnifies Your Dollar!

DOLLAR DAY at OAK HALL

We have always made QUALITY the outstanding feature in Selling Clothing and Furnishings, and there will be no exceptions in the case on DOLLAR DAY. We buy no cheap stuff to figure in sales. Everything we offer is from our regular Stock and of a GUARANTEED QUALITY.

BEST QUALITY - BARGAINS *Yes* BARGAINS *Real* BARGAINS

MEN'S WOOL SOX
Heavy All-Wool Sox, plain and ribbed. Worth 50c and 65c, for..... 2 pairs for **75c**

MEN'S SHIRTS AND DRAWERS
Men's Heavy Ribbed Shirts and Drawers, Stanfield's and Tiger brand. Worth $1.25 and $1.50, for..... **$1.00**

CASHMERE SOX
Men's Fine Black Cashmere Sox. Worth up to 75c. All sizes..... 2 pairs for **$1.00**

WOOL MUFFLERS
Combed Wool Mufflers, grey and tan, fancy trim. Worth $2.00, for..... **$1.50**

MEN'S COMBINATIONS
(40, 42 and 44 only)
Penman's and Watson's Fine Natural Wool Combinations. Worth $4.00 to $5.00, for **$2.50**

WORK SHIRTS
Men's Black and White Work Shirts. Sizes 14 to 17. Worth up to $1.50, for..... **$1.00**

FLANNELETTE NIGHT SHIRTS
Men's White Flannelette Night Shirts, collar and V neck, white only. Regular price, $1.49, for..... **$1.00**

MEN'S NEGLIGEE SHIRTS
Broken ranges of Soft Cuff Shirts. Sizes 14 to 16. Some of the size 14 have hard cuffs. Were $1.50 to $2.50, for..... **$1.00**

MEN'S NEGLIGEE SHIRTS
Soft Cuff Negligee Shirts, open fronts. Sizes 14 to 16½. Were up to $2.95 each. On Sale at..... $1.59, 2 for **$3.00**

NEGLIGEE SHIRTS
Neat plain stripe in Soft Cuff Negligee Shirts. Sizes 15, 15½ and 16 only. Were $1.69. Now .....79c, 2 for **$1.50**

BOYS' HOSE
Boys' Ribbed Heavy Cotton Hose in all sizes. On Sale at 2 pairs for **$1.00**

FLEECE COMBINATIONS
Men's and Boys' Heavy Fleece Combinations on Sale at, each **$1.00**

BOYS' V-NECK SWEATERS
Boys' All-Wool V Neck Sweaters, plain and fancy trim. Worth up to $3.00, for.... **$1.35**

MEN'S SWEATER COATS
6 only Dark and Medium Grey Ribbed Sweater Coats, shawl collar. Were $6.50. On Sale for, each..... **$2.95**

MEN'S CAPS
Men's Tweed Caps, with sanitary ear-bands. Sizes 6⅝ to 7 only. Worth $2.00 and $2.50, for..... **$1.00**

BOYS' SWEATER COATS
Boys' Sweater Coats, shawl and Prussian collars. Worth $1.95, $2.75 and $3.50, for **$1.35**

CHILDREN'S HATS
Children's and Boys' Tweed and Velour Hats, many styles. Were up to $3.25, for..... **$1.00**

COLLARS — COLLARS — COLLARS
A real sacrifice on Collars for DOLLAR DAY ONLY. You need Collars, come in Dollar Day and see what we have for you. Everything from some discontinued lines of Hard Collars at 10c to the highest grade Silk and French Pique at 25c. All sizes from 12½ to 17¾.
10c TO 25c

BOYS' BLOOMERS
Boys' Tweed Bloomer Pants in sizes 25 to 32. Worth up to $2.00. On Sale..... **$1.00**

MEN'S OVERCOAT BARGAINS

BOYS' OVERCOAT BARGAINS

MENS' SUIT BARGAINS

BOYS' SUIT BARGAINS

$ DAY CLOTHING BARGAINS

20% ALL OUR MEN'S, YOUTHS' AND BOYS' CLOTHING IS OF THE VERY BEST QUALITY. REDUCTIONS HAVE BEEN TAKEN AND PUT AT PRESENT-DAY REPLACEMENT PRICES. DOLLAR DAY YOU MAY COME AND MAKE YOUR SELECTION, TAKE YOUR TIME, GET FITTED AND WE WILL PRESS AND FINISH TO YOUR WISHES AND GIVE YOU 20% DISCOUNT. **20%**

ESTIMATING BLANKS WITH EACH $1.00 PURCHASE.

PHONE 944 **OAK HALL** 409-11 GEORGE ST.

A Big Bar

A full-size, full-weight, solid bar of good soap is "SURPRISE." Best for any and all household use.

For use in washing machines shave or slice a portion of the "SURPRISE" bar direct to the machine.—It will do fine work.

824

CAMPBELLFORD SENIORS, ETC.

(Continued from Page 1)

shots in succession. Finally Kerr put one through the defence, and Weston scored the last on a dash to Kerr the puck changing sticks four times.

Well Balanced.

Campbellford showed a well-balanced team from goal to centre. The regular forwards, Kerr, Schnarr, and Hill, are fast and shifty, but naturally they lacked consistent team work as a result of lack of practice. The defence backed them up well, Weston especially blocking and rushing well. He looked the best stick-handler on the ice.

Havelock's best were McGill, Rogers, and Brennan. The first two are slow starters, but hard to stop. A noticeable weakness in the visitors' play was their tendency to circle around with the puck, even when the corkscrew style seemed unnecessary. But they are a hard-checking outfit, and show a turn or combination that would be more effective if it were carried straight ahead more often. They reported three of their best men missing, and promise a different score in the return game.

Pat Kelly was strictly neutral, and handled the game well. It was commendably clean, the offences being only a few trips and some of these appeared unintentional.

Cuticura Soap Shampoos Best For Children

If you wish them to have thick, healthy hair through life shampoo regularly with Cuticura Soap and hot water. Before shampooing touch spots of dandruff and itching, if any, with Cuticura Ointment. A clean, healthy scalp usually means good hair.

Soap 25c. Ointment 25 and 50c. Talcum 25c. Sold throughout the Dominion. Canadian Depot: Lymans, Limited, 344 St. Paul St., W., Montreal. Cuticura Soap shaves without mug.

NEW STATE PROGRESSING

(Continued from Page3)

tries to endow professorships in universities and create scholarships for children of the Irish race to complete their education in Ireland.

The slowness of the Congress to crystallize and get to work on definite plans was explained by its organizers as due to the fact that it was planned before Ireland became a Free State, so that naturally the programme had to be radically altered. The idea of the leaders is to make use of the existing Irish organization in every country to form a world league through which to work for the spread of Irish culture, to educate Irish descendants everywhere in Irish history, and help in Ireland's economic interests.

FIRST SKYSCRAPER IN HAMBURG, GERMANY

HAMBURG, Jan. 21.—(Canadian Press).—The first skyscraper in Germany will soon be constructed in the old business section of the city of Hamburg. It will be 16 stories high, topping the highest building in Germany at this time by five stories.

Architects believe the erection of this building will institute the era of skyscrapers in Germany, and expect to see a number of similar buildings constructed within the next few years.

Unusual difficulties must be overcome. The city water plant is equipped to furnish water only to the 11th story and this brought up the question of fire danger and insurance, as well as the probability of financial loss in view of difficulties in renting offices on the five higher floors.

Despite these difficulties the promoters have secured permission to erect the structure "provided the building does not destroy the architecural symmetry" of the streets.

EASIEST WAY TO REMOVE UGLY HAIRY GROWTHS

(Beauty Culture.)

Here is a method for removing hair from arms, neck or face that is unfailing and is quite inexpensive: Mix a thick paste with some powdered delatone and water and spread on hair surface. After 2 or 3 minutes, rub it off, wash the skin and every trace of hair has vanished. No harm or inconvenience results from this treatment, but be careful to get genuine delatone and mix fresh.

HOCKEY SCORES

SENIOR N.H.A.

Sudbury 13 North 3

U.S. A.H.A

Canadien Soo 3 Eveleth 1

Rogow Bros.

LADIES' STYLE SHOP

Have the Best Dollar Day Bargains in Their Lines!

Everything in the Latest Styles, Made of the Best Materials. All New Goods—No Old Stock. Everything Absolutely Guaranteed to be Satisfactory or Your Money Back. Come to Our Store, and We Will Prove It.

Read Prices Below

ONLY 6 WINTER COATS—Made of American Velour. Regular as high as $45.00 ..... On Dollar Day only **$17.00**

CLOTH DRESSES — 2 Dozen Only, made of Pure Wool Serge, Tricotine, or Gabardine. Regular $19.00 to $39.00. On Dollar to be cleared from ..... **$10.00** TO **$25.00**

SILK DRESSES—Canton Crepe or Charmeuse Satin. On Dollar Day Reduced ..... 25 PER CENT.

SKIRTS — Our Own Make—Only 2 Dozen, made of Pure Wool Serge and Tricotine; some plain and some box pleated. Regular $6.98 ..... For a Quick Clearing **$3.98**

JUMPERS — One Dozen Jumpers, all Navy Serge ..... Regular $8.50. On Dollar Day **$5.49**

HOSIERY — All Shades, all Sizes—at COST PRICE ..... ON DOLLAR DAY ONLY

LADIES' CUSTOM TAILORING

We are booking Orders Now for New Spring Garments Made to Order at Reduced Prices till 15th February. The New Styles and Materials Have Arrived. You may Order Now for Later Delivery.

ROGOW BROS.

LADIES' READY-TO-WEAR AND MADE TO ORDER

440½ George Street - - Phone 1022

HAVELOCK AND DISTRICT

SCHOOL BOARD MET IN REGULAR SESSION—ANNUAL MEETING OF ST. JOHN'S CHURCH VESTRY—PAST GRAND NIGHT I.O.O.F.

THE NEWS IN BRIEF

HAVELOCK, Jan. 24.—The regular meeting of the School Board was held in the School-room on Jan. 18, when all the members were present. The newly-elected Trustees—D. A. Forde, Robt. Anderson and J. J. Carter—took the usual declaration of office.

Trustee I. Barlow was elected as chairman, and H. W. Roche as secretary-treasurer for the ensuing year.

The minutes of the last meeting were approved.

Mr. H. W. Roche was appointed delegate to attend the convention in Toronto in March.

Application was received from Miss E. Brown, asking for salary to be increased to $1,000 per year, and increase was granted. Also application from Mr. F. Voyer, caretaker, asking that his salary be increased from $65 to $75 per month, and increase was granted.

The Secretary applied to the Board for the privilege to secure a safety deposit box in the Bank of Toronto for protection of school documents, and the request was allowed. It was also agreed upon that all meetings in the future would be held in the Council Chamber.

News Nuggets.

Mrs. Frank Coon, who has been very ill, is able to be around again.

Eggs are selling at 40 cents a dozen now, and dairy butter at 35 cents a lb.

Mr. T. Moffatt, of Marmora, was in town on Sunday last.

Miss Edith Puffer, of Norwood, was the guest of her brother, Mr. Bruce Puffer, for a few days last week.

Messrs. Stewart Bunkman, Howard Campney, and A. Campney attended the dance in Marmora on Friday night last.

Mr. Dick Hunter left on Monday for Perth, where he has bought out a barber shop.

Mrs. Barnet Barlow returned to her home in Trenton, after spending a few days with her mother, Mrs. Crowe.

Mr. Fred. Fry, of Toronto, was in town on Monday last.

Mr. Humphrey, C.P.R. official, was in town on Monday last.

Mr. Nelson Hilton, of Smith's Falls, is the guest of Jack Davidson.

Mrs. Philip O'Brien and family, of Port Arthur, are visiting friends in town.

Mr. and Mrs. F. Haig and daughter, Mary, have returned from a two weeks' visit with friends in Rochester.

Misses D. Armstrong, Olive Haig and Helena Curtis, who attend school in Peterborough, spent the week-end at their homes here.

Past Grand Night.

The I.O.O.F. No. 286 held its Past Grand night on Friday, Jan. 20, when the initiation degree was put on by the Past Grands. Several visitors from Smith's Falls, Trenton and Toronto were present at the meeting, and a very enjoyable evening was spent, after which a sumptuous dinner was served.

Vestry Met.

The yearly Vestry meeting of St. John's Church was held in the basement of the church on Monday evening, Jan. 23rd, at 7.30 p.m. There was a good turnout, and the following officers were appointed (Rev. Stanley as chairman):

Rector's Warden—Mr. A. Lane.

People's Warden—Mr. R. Sanderson.

Vestry Clerk—Mr. T. P. Lancaster.

Auditors—Mr. H. Roche and Mr. H. Falkner.

Sidesmen—I. Barlow, C. Ghent, H. Falkner, W. Seabrooks, E. Williams, F. Watson, E. Ritchie and D. Hogg.

Advisory Board—H. Roche, I. Barlow, W. Seabrook, T. P. Lancaster, C. Ghent, A. D. Sawyer, and Wm. Vance.

Lay Delegates to Synod — C. Ghent, I. Barlow and A. Lane.

A vote of thanks was given to all church organizations and Wardens for the assistance of the past year by Mr. Lancaster, and was seconded by Mr. H. Falkner. Also a vote of thanks was given to St. John's Church, Peterborough, for the magnificent gift of a Communion table.

The Warden's report was adopted, showing receipts for the year of $1,711.66, and expenditures $1,654.66, leaving a balance on hand of $57.

After the business of the meeting was transacted the ladies of the congregation served refreshments.

FELL DOWN SHAFT

HAILEYBURY, Jan. 24.—(Canadian Press). — Godirey Walt, Swede, accidentally lost his life yesterday when he fell down shaft of mine at Dickson Creek mining company's property two miles from here.

QUICK HAIR GROWTH

Box Free To You!

Would You Like Such a Result as This?

Do you want, FREE, a trial box of Koskott, that has proved successful in so many cases? If so, you need only to answer this ad., by postcard or letter, asking for FREE BOX. This famous preparation is for dandruff, thinning hair and several forms of BALDNESS. In many cases a new hair growth has been reported when all else had failed. So why not see for yourself? Koskott is used by men and women; it is perfectly harmless and often starts hair growth in a few days. Address Koskott Laboratory, Box 277-A, Toronto **FREE**

IN MILLBROOK AND DISTRICT

ACRICULTURAL SOCIETY MEET IN ANNUAL SESSION — OFFICERS APPOINTED — BANQUET BY ORANGE WOMEN.

NEWS NUGGETS

MILLBROOK, Jan. 24.—The annual meeting of the Millbrook Agricultural Society was held in the town hall on Saturday, Jan. 21st, at 3 p.m., the president, Mr. R. J. McKnight, occupying the chair.

There was a good attendance at the meeting, and in spite of the unfavorable weather at the time the fall fair was held, the secretary-treasurer's report was quite satisfactory. On motion it was decided to have field crop competition again this year, fall wheat being the grain judged in the standing field crop, and banner oats in the combined standing field and threshed grain competition.

Messrs. R. J. McKnight and Leonard McNeil were apointed delegates to the FaiFr and Exhibition convention to be held in Toronto on Tuesday and Wednesday, February 7th and 8th. The date for the annual fall fair was set for October 5th and 6th, 1922.

The following are the officers and directors for this year: President, Mr. R. J. McKnight; 1st Vice-President, Mr. Leonard W. Smith; 2nd vice-president, Mr. H. A. Fallis; Directors, Messrs. W. T. Donaldson, W. H. Laugh, T. A. Kelly, J. L. Fair, J. W. Hamilton, W. S. Given, A. J. Henderson, G. A. Fair, N. Belch, L. H. Winslow, H. Tate, T. W. McCamus, J. H. Paul, E. W. Ball, L. McNeil, J. L. McCamus, I. W. Larmer, J. A. Vance, W. Rutherford and P. Stinson; Auditors, Messrs. D. Hampton and T. H. Collins.

At the directors' meeting, which immediately followed that of the Agricultural Society, Mr. J. N. McGill was re-appointed secretary-treasurer. On motion is was decided to hold a field day for sports, the probable date being May 24th, when it was propsed having a baseball tournament, general athletic sports, speaking, etc.

The meeting then adjourned, the next regular business session to be held on Saturday, February 4th, 1922.

Trail Rangers.

The following are the new officers of the Trail Rangers, the junior boys' organization in connection with C.S.E.T. work in the Methodist Church:

Chief Trail Ranger, William Morton.

Deputy Chief Ranger, Kenneth Skitch.

Tally, Nelles Rowland.

Cache, Harry Elgar.

Mentor, Mr. J. L. Byam.

The Mentor has the oversight of all the Trail Rangers meetings and various activities, charts each boy to give him his standing at the end of the year, and with Mr. C. Garside teaches the members in their classes on Sunday afternoons at the regular Sunday School sessions.

Women's Banquets.

The regular Rebekah Lodge is putting on a banquet in their dining hall on Friday at 6:30 p.m., following the horse show, when it is expected that about 75 guests will be accommodated. Speakers from outside points who will be here in connection with the short course in Agriculture will attend the banquet, and the judges as well as the local officials, will deliver addresses.

News Nuggets.

Miss Stevens of Winnipeg, is the guest of Miss Helen Needler. The former is leaving soon to visit relatives in Scotland, sailing from St. John, N.B., and expecting to be away for several months.

The United Farmers Political Association for Durham County will hold their annual meeting at Orono on Saturday, January 28th, at 1.30 p.m. Some of the local officials from Millbrook and Cavan expect to attend this meeting.

Miss Marjorie Niblock of Toronto, has recently been the guest of Mr. and Mrs. G. H. Harrington.

MOTHER INSISTS SON IS NOT ACTUALLY DEAD

LONDON, Jan. 22 — (Canadian Press).— For the past five years, Mrs. Symonds, of Leightonroad, Kentish Town, N. W., has travelled about the country for her son, Private E. G. Symonds, of the 11th Rifle Brigade, who was reported killed in France in 1916, refusing to believe that he is actually dead.

The mother insists that some one else was buried by mistake in his name, and that his long absence is explained by loss of memory.

Two years ago, Mrs. Symonds declares, she saw her son on the Thames Embankment. 'I spoke to him, but he didn't know me, and he disappeared before I could do anything. I said to a policeman, "That's my "dead" son I was speaking to"—but it was too late then. I wish I hadn't let him go. I ought to have held on to him."

ARRIVES AT PENITENTIARY.

KINGSTON, Jan. 24.—(Canadian Press.)— Orville Ellis, a returned soldier of Thamesville, Ont., has arrived at the penitentiary to serve a term of five years on the charge of breaking into a garage at Rodney, Ont. Ellis was described in reports which preceded his arrival here as being in the advanced stage of tuberculosis brought about by poison gas, received in France. At the penitentiary is is said that Ellis is not so badly off as is stated, and that his physical condition is fair. He is not dying of consumption as reports say, but has a mild, squeaky voice which, together with his appearance leads one to believe e is in bad shape physically.

Dollar Day

AT

BOTNICK BROS.

432 GEORGE STREET

EXTRAORDINARY DOLLAR DAY BARGAINS ON ALL KINDS OF LADIES' SUITS, MISSES' AND CHILDREN'S CLOTHING, FURNISHINGS, BOOTS, SHOES AND MILLINERY. WE CANNOT MENTION EVERY ITEM IN OUR BARGAIN LIST, BUT WE ASSURE YOU WE WILL HAVE HUNDREDS OF GREAT BARGAINS THAT WILL SURPRISE.

3 Only Ladies' Winter Coats, good styles, good cloth and well made. Regularly $25.00 each. Dollar Day bargain..... **$10.00**

6 Ladies' Blue and Black Serge Dresses. Regular $18.00. Dollar Day bargain..... **$8.00**

6 Ladies' All-Wool Serge Tailor-Made Suits. Regular $35.00 to $45.00. Dollar Day bargain, **$20.00**

Wool Plaid Skirts. Regular $7.50. Dollar Day bargain..... **$4.00**

All-Wool Navy Serge Skirts. Regularly $6.50 each. Dollar Day bargain..... **$3.00**

Georgette, Crepe de Chine and Tricolette Blouses. Regular $8.00 to $10.00. Dollar Day bargain.... **$3.98**

Ladies' Pyjamas. Regular $2.75. Dollar Day bargain..... **$1.50**

Ladies' Flannelette Night Dresses. Regularly $1.75 each. Dollar Day bargain..... **$1.00**

Broken Lines of D. & A. Corsets. Regularly $2.00 to $4.00. Dollar Day bargain..... **$1.00**

Ladies' Hemstitched Handkerchiefs for..... **5c**

Children's Scarfs and Caps. Regular $1.50. Dollar Day bargain.... **50c**

Children's Sweater Coats. Regularly at $1.50 and $2.00. Dollar Day bargain..... **75c**

Ladies' and Misses' Wool Pullovers and Sweater Coats, in different styles and colors. Regular $5.00 and $10.00 each. Dollar Day bargain price, each ..... **$4.00 and $3.00**

An Equal Reduction in Women's and Children's Underwear and Hosiery for Dollar Day bargains.

50 LADIES' SAMPLE HATS

must go. Regular $5.00 to $10.00. Dollar Day bargain..... **$1.00 and $2.00**

MEN'S WEAR

Men's Blue Serge Suits at an unheard of price for Dollar Day bargains..... **$12.00**

2 Men's Large Size Navy Blue Chinchilla Cloth Overcoats. Regular $35.00. Dollar Day bargain, **$12.00**

Boys' Overcoats, in sizes 28 to 35, made from pure wool tweed, with belt and well lined. Regular $12.00 to $15.00. Dollar Day bargain.... **$6.00**

Boys' Suits, in different shades and styles. Sizes 23 to 32. Regular $8.00 to $12.00. Dollar Day bargain ..... **$6.00 and $4.00**

Men's Pants, well made. Regular $3.00. Dollar Day bargain, **$2.00**

Men's Overalls. Regular $2.00. Dollar Day bargain..... **$1.25**

Men's and Boys' Underwear, Hosiery, Mitts and Gloves reduced for Dollar Day bargains.

BOOTS and SHOES

Men's Dress Boots. Regular $5.50. Dollar Day bargain..... **$3.75**

Men's Goodyear Welt Black and Tan Dress Boots, with or without rubber heels. Regular $7.50. Dollar Day bargain..... **$5.00**

Ladies' High Top Boots, high or low heels, black and tan. Regular $5.50 and $6.50 pair. Dollar Day bargain ..... **$4.00 and $3.00**

Ladies' Oxfords and Pumps, black only. Regular $4.00 and $6.50. Dollar Day bargain..... **$4.00 and $2.00**

Ladies' High Heel Rubbers. Regular $1.00. Dollar Day bargain, **50c**

FIRE RAGING IN MONTREAL.

MONTREAL, Jan. 24.—(Canadian Press).—Fire is raging in heart of the city's financial district at 55 St. Francois Xavier street, where large office building is menaced with destruction. All available fire apparatus is fighting the flames and no loss of life is reported.

MOTHER! MOVE CHILD'S BOWELS WITH CALIFORNIA FIG SYRUP

Hurry mother! Even a sick child loves the 'fruity' taste of 'California Fig Syrup" and it never fails to open the bowels. A teaspoonful today may prevent a sick child tomorrow. If constipated, bilious, feverish, fretful, has cold, colic or if stomach is sour, tongue coated, breath bad, remember a good cleansing of the little bowels is often all that is necessary.

Ask your druggist for genuine 'California Fig Syrup" which has directions for babes and children of all ages printed on bottle. Mother! You must say "California" or you may get an imitation fig syrup.

A SERIOUS CHARGE

CHATHAM, Jan. 24.—(Canadian Press).—Courto Louis Romeo Trevan, aged 91 years, is in Kent County jail charged with performing illegal operation on eighteen year old Chatham girl. Serious charges have been laid against father and of girl and young man.

PROHIBITION MEETING.

WINNIPEG, Man., Jan. 24.—(Canadian Press.)—The Alberta delegation to the annual meeting of the Social Service Council of Canada, which meets in convention here Tuesday, will press for greater activity by the council in the matter of prohibition, H. H. Hull, of the Edmonton Council, stated here. "The great menace to the prohibition movement in Alberta," he said, "is the legal supply of alcohol. This alcohol is shipped to bootleggers who make bootleg whiskey, camauflaged to look like real Scotch and Irish liquors."

ATTACKS LLOYD GEORGE

LONDON, January 24. Canadian 24. Canadian Press. — Viscount Grey, attacking Lloyd George's method of transacting foreign affairs by conferences, asserted that the Supreme Council of the Allies has destroyed trust and confidence between France and Great Britain, and "lately has been fatal to a French Premier."

He said the re-establishment of good relations with France was the most vital thing in European politics to-day and until they were restored no programme to reconstruct Europe would succeed.

He advocated a return to the "more quiet and saner methods."

THE ARMS CONFERENCE.

WASHINGTON, January 24. — Canadian Press. — A sweeping disclaimer of any pledge against the territoritl integrity of Russia, coupled with a pledge to withdraw the Japanese troops stationed in Siberia as soon as orderly conditions are restored, was presented to the Arms Conference Far Eastern Committee yesterday by the Japanese delegation and was received with a general show of satisfaction by the representatives of the other principal powers.

Constipation

It is a disease-producing malady, and if not corrected may result in serious complications. In good health the bowels should move freely at least once every day, carrying away the waste products from the Blood and Liver. If this function fails or is irregular, the work of removing the poisons falls on the Skin and Kidneys, with the result of the latter organs becoming congested and clogged. The Blood becomes poisoned, Indigestion sets in, the Kidneys become deranged, and a severe if not fatal illness is brought on. DR. HENDERSON'S HERB TABLETS correct this trouble by its action on the Liver, causing a healthy flow of Bile, and exerting a soothing and toning influence on the whole Intestinal Track.

Dr. Henderson's Herb Tablets are put up in three sizes—25c, 50c, $1.00 per Box. For sale at Warne's Drug Store, Peterborough.

"The National Smoke"

WILSON'S **BACHELOR**

Still the Most for the Money **10c.**

ANDREW WILSON & CO TORONTO AND MONTREAL

The Best Tea
is the Cheapest in the end.
CHASE & SANBORN'S
SEAL BRAND
TEA

is the drink of Economy—gives more cups to the pound.
CHASE & SANBORN, Montreal.

WEDDING CURIOUS
AFFAIR IN TIBET

A wedding ceremony in Tibet is a complicated and curious affair. Early in the morning of the wedding day the father and mother give a farewell banquet in the house of the bride. After the banquet the priest preaches to the bride, standing before her. Here and there in his sermon he inserts a story which deeply impresses the bride. When it is all over she leaves her father's house on horseback, that is, of course, among the higher cirles, and proceeds to the house of the bridegroom, where an imitation sword is thrown at her to intimidate evil spirits.

Further ceremonies take place and some milk is brought out. After drinking it the bride is admitted. She marries all the brothers in one family and at the same time or at intervals, but sometimes the bride and her brothers-in-law live together at their pleasure without having any formal ceremony to celebrate their weddings. In the best families care is taken to see that all the brothers are not at home at the same time. If one brother is at home the other absents himself.

DOMINION
C.B.Q
TABLETS
ARE GOOD FOR A COLD
When your cold clings like a leech and your friends ask "How are you?" your invariable reply is "Rotten, thanks!"—because you have not taken the right steps to allay your ailment.
DOMINION C.B.Q. Tablets are good for a cold; in a short time they will bring your condition back to normal, and you will feel "Fine, thanks" once again! They are also highly recommended to relieve Headaches, and Neuralgia.
DOMINION C.B.Q. Tablets (Cascara, Bromide and Quinine) are pleasant to take and always give immediate relief.
At all druggists—in the Red Box.
National Drug and Chemical Co. of Canada, Limited. 26

INEXHAUSTIBLE FISH SUPPLY DOES NOT MEAN PERMANENCY OF SPECIES

FEW CHOICE KINDS COMPELLED TO BEAR BURDEN OF MAN'S TOLL ON RESOURCE--UTILIZATION OF GREATER VARIETY IS CONSISTENT ECONOMY.

The supply of seafoods which may be obtained from our fishing areas is literally inexhaustible. When it is know that scientists estimate the quantity caught for human consumption is but five per cent of the total annual destruction by natural agencies, the truth of this will be more readily appreciated. It is calculated that about 7,000,000,000 herrings are captured for food each year throughout the world. Cod is caught also in great abundance. There is aggregate of all species taken by fishermen in all parts of the world would be inconceivable. These tremendous numbers tend to agitate a fear for the future of the industry, but it is dissipated upon closer investigation. Marine species propagate in vast numbers, some depositing millions of eggs each season, comparatively few falling below 25,000 potential descendents. Nature makes provision for wastage and destruction by natural enemies, so that man's utilization of the vast food sreource inappreciably affects nature's balance.

Why Hatcheries

Some might be tempted to ask why it is necessary for the government to maintain artificial fish hatcheries to conserve certain valuable species. This is readily explained. The statement of inexhaustibility refers to the species of the sea collectively. Such fish as salmon, though they spend much of their life and reach maturity in the sea, must get back to the upper stretches of the rivers to spawn. Indeed they can only be caught when they are on their way to these waters to reproduce Also the fish in all our extensive interior fresh waters are of limited reproductive powers, and so can readily be overfished. The government in such instances employs close seasons when the fish are spawning and supplements this by artificial methods of developing eggs. To appreciate the efficacy of the latter a few additional facts must be known. In nature it is estimated that from five to eight per cent of the eggs laid by the female fish are fertilized and matured. By the artificial system the percentage is increased to as high as ninety-eight per cent. With the same number of parent fish the hatcheries can produce an infinitely greater number of offspring than could be relied upon in nature.

The Department at Ottawa operates thirty-six hatcheries across Canada, and eleven subsidiary stations. Each year more than a billion eggs are hatched. This may seem small in comparison with nature's propagation in general, but when it is considered that the billion is confined to commercially valuable species, the work is better appreciated.

Table Limitation

The point to which all this leads is that the restrictive regulations of the government and a costly system of conservation, are due entirely to the fish consumers' limitation of species for the table. The sturgeon has suffered seriously from this cause. There is danger of the Pacific salmon disappearing in the course of a few years. The halibut is being pursued farther afield. In street parlance these and some other species are being 'played to death.'

National Fish Day

As National Fish Day—February 1—approaches it is timely to reflect upon this situation. Why will our people not take advantage of the vast variety of fishes? Hundreds of delicious edible fishes caught by our fishermen never reach land. These men must make a living and it is useless to bring the food ashore if people will not buy it. At the same time the vast economic waste is deplorable. Only sixty to seventy per cent of our total catch is merchandizable. The specially selected species must bear the expense which otherwise would be carried by a great number of species. In other words consumers are compelled to pay higher prices because fishermen must spend time to pick out the species their epicurean tastes demand.

A great variety of fishes now unknown to the consumer could be readily placed upon the market in abundance. If the people would utilize this food, it could be procured cheaply. The trouble seems to be that consumers will not experiment with natural foods, although they do not hesitate to sample all manner of prepared foods, some of dubious value, at incomparably higher prices.

GRAVE SITUATION

LONDONDERRY, Jan. 24.—(Canadian Press).—Alderman Hugh O'Doherty, Sinn Fein Mayor of Londonderry, expressed the opinion that a grave situation would be created if Londonderry was not included in the Free State, with which he said its interests economically were indissolubly bound. The Mayor said he feared for the city's peace if Londonderry was left out.

SAVE SAVE SAVE SAVE
DOLLAR $ DAY

Evening Frocks

Group 1 — Colours: Flesh, Maize, and Blue. 5 Only. Price ..... 5 1-Dollar Bills.
Group 2—4 Only Tulle and Satin. Colours: Black, Flesh, and Silver and Peach. Price—10 1-Dollar Bills
Group 3 — Black Satin and Tangerine Charmante ..... Price—15 1-Dollar Bills

Cloth Dresses
In All-Wool Botany Serge and Tricotine, Black and Navy. Worth three times the price asked ..... 10 1-Dollar Bills

Whitewear Special
Gowns — Corset Covers. Gowns, Corset Covers, and Knickers, made in good quality English Cotton and Bridal Cloth ..... Price—1 Dollar Bill.
TAFFETINE PETTICOATS — Fitted with elastic top and finished with 9-inch flounce ..... Price—2 1-Dollar Bills.
ALL COATS — Half-Price ..... $10.00 to $55.00.
SUITS — Half-Price ..... $5.00 to $45.00.
SILK DRESSES — Half-Price ..... $10.00 to $50.00.

Ready-to-Wear Department
Barrie's
—"We Believe" it will be to Your Advantage to "Shop Here," and Have Grouped Some Remarkable Values for Your Selection. Former Pricings Have Been Absolutely Disregarded.
CAREFULLY NOTE THE ECONOMY SPECIALS ON THIS PAGE.

Suits
Made in Serge and Cheviot, well lined, comfortable, serviceable Suits. Colours are: Black, Brown, and Navy. 7 Only for 5 1-Dollar Bills

Coats
COATS—In Velour, Cheviot, and Heather Mixtures; straight lines, loose and semi-loose styles; in nearly every case, full-lined. Colours: Green, Brown, Black, Navy, and Burgundy. 11 Only.... Price—10 1-Dollar Bills.

Blouse

A Sharp Clean-up of the Season's Selling, in Variety of Style and Materials, including Tricolette, Georgette, Crepe de Chine, Habutai, and Voile — Over-blouse and "To the Waist" styles; all colours, and good size assortment ..... Price—3 1-Dollar Bills.

Skirts

SKIRTS — Group 1— In Serge, Tricotine, and Fancy Stripes. Styles, Pleated and Plain, with pockets and belt. Black, Navy, and Combination colours — at Half the Regular Selling Price.... 5 1-Dollar Bills See Window.
Group 2—Made in Fancy Wool and Silk materials; 8 only in the Lot ..... Price—2 1-Dollar Bills.

Sweater Coats
Group 1—In Pullover Style, combination colour effects of Rose and Black, Green and Black, Tangerine and Black, and Saxe and White ..... Price—2 1-Dollar Bills.
Group 2 — In Coat style, with Closed front or Tuxedo, belted and pocketed. Colours: Turquoise, Rose, Dark Green, Apple Green, and Maroon ..... Price—4 1-Dollar Bills.
BLOUSES — Half-Price .....
SILK PETTICOATS ..... 20% Discount.
ALL KIMONAS AND NEGLIGEES.... 20% Discount.
SPECIAL REDUCTIONS FOR DOLLAR DAY ONLY ON ALL FUR GARMENTS.
Barrie's
Phone 340

Dollar Day Sale
AND SMITH'S
FORCED SALE

Make a combination that is bound to draw the crowds. Remember—everything is on Forced Sale, added to Special Dollar Day Attractions that can't be equalled.
All lines of Boots, Shoes, Pumps, Felts, Moccasins, Rubbers, Overshoes, Stockings, Spats and Leggings on Sale Below Factory Prices.
CROWDS
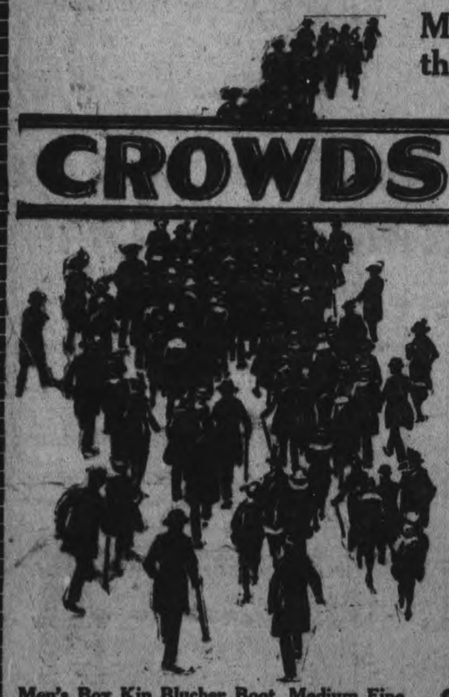
RUBBERS
Men's Plain Boot Rubbers ..... Forced Sale Price 90c
Boys' Plain Boot Rubbers ..... Forced Sale Price 80c
Youths' Plain Boot Rubbers ..... Forced Sale Price 70c
Women's Plain Boot Rubbers ..... Forced Sale Price 75c
Misses Plain Boot Rubbers ..... Forced Sale Price 65c
Children's Plain Boot Rubbers ..... Forced Sale Price 50c
Men's Box Kip Blucher Boot, Medium Fine .... Forced Sale Price $2.85
Boys' Grain Kip Blucher Boot, Solid Insoles .... Forced Sale Price $2.25
Youths' Grain Kip Blucher Boot, Solid Insoles, Forced Sale Price $1.85
Little Gent.'s Grain Kip Blucher Boot. Sizes 8 to 10½. Forced Sale Price $1.75
Women's Dongola Kid Boot, Cushion Insole, Rubber Heels. Forced Sale Price $3.85
Misses' Box Kip and Kid Laced Blucher Boot.... Forced Sale Price $2.00
Men's Buck Moccasins, 6 to 10 ..... Forced Sale Price $1.25
Boys' or Women's Buck Moccasins, 3 to 6 ..... Forced Sale Price $1.00
Youths' or Misses Buck Moccasins, 11 to 2 ..... Forced Sale Price 85c
Childs', 7 to 10..... Forced Sale Price..... 70c
Infants' 3 to 6..... Forced Sale Price.... 50c
C. E SMITH
THE SHOP FOR GOOD SHOES
384 GEORGE STREET

A HAMILTON BOY LEADS ALL JOCKEYS.

Has Ridden Most Horses to Victory.

NEW YORK, Jan. 24.—(Canadian Press.)—To a Hamilton, Ont., boy has fallen the honor of leading all jockeys of the tracks of this continent in the number of horses ridden to victory. It is not often that a lad of seventeen leads the field in his chosen line of sport, but little Charlie (Chick) Lang has just been conceded that distinction. Almost any day one may pick up a newspaper and read, "Lang Rides Four More Winners." His remarkable series of recent successes has brought the Canadian boy into the sporting limelight and both race track followers and sporting writers are unanimous in declaring him the leading rider of the day.

Lang was born in Hamilton. From his school boy days he was a lover of horses and he learned to ride while still a youngster. It was during one of the meetings at Hamilton that James Arthur, the well-known trainer, picked him up and gave him his start as a professional jockey. The boy's close attention to business, his willingness to learn, and the quick way in which he grasped ideas made their appeal to Arthur. Where boys usually spend years in the stable learning the A.B.C's of the game, Lang was put into the maiden class of jockeys after eight months' work. It was last May that he scored his first win, accomplishing it a month after he had had his first mount. From then on to the last of 1921 he rode 135 winners.

The Hamilton boy's habits are the very best. Arthur says, and besides riding he enjoys only such diversions as boys of his age would. Fame and fortune have not turned his head and his personality is so strong that everyone he meets becomes his friend. He is the first at the track in the morning to give the horses their workouts and the last to leave it after the last racer has been tucked away for the night.

The sporting editor of The Globe, commenting on the spectacular career of the young Canadian jockey, says:

"To the followers of the turf the development of such a genius in the racehorse world is welcomed. All too long the turf has been without many boys who can make claim to premiership in the game. Time was when the jockey list was filled with names of really great riders. Nowadays it's the performance of one horse or another, which is the attraction. There are no more McLaughlins, Tod Sloans, Grover Fullers, Willie Sims, Joe Notters, or Johnny Loftuses. And that is why the daily achievements of this young boy are watched so closely.

"Young Lang must be a genius of his genie. He has been around the thoroughbreds only a little more than a year. To be exact, it is just a year and five months since Jim Arthur discovered him. And to come in that little space of time to be the leading jockey on the American turf is an achievement that is unprecedented in the annals of turf history.

"Racing experts who have seen the boy riding declare that even yet he has much to learn. He has a good seat, they say, and a fine pair of hands, a fair judge of pace for the length of time he has been riding, but that he lacks the finishing powers so necessary in many races. But the boy is ambitious energetic, a student of his game, and unless he is spoiled by his success, he is destined to occupy the place in the fancy of the sport's followers that Walter Miller, Herman Radke, and the like did in their day."

QUEEN VICTORIA'S DOLLS ON EXHIBIT.

Form Interesting Part of Royal Dolls' Display in London.

LONDON, Jan. 21.—(By Canadian Press.)—Queen Victoria's dolls, collected by her when a girl and not so very long before she was called to rule over Britain, form an interesting part of the exhibition of Royal toys in London Museum The dolls are small, with plain faces, painted exactly alike, and made of wood. Distinction is given to them by their dresses, varied according to the character represented—Court ladies, opera singers, dancers, and historical personages. There are about 100 dolls in Queen Victoria's collection, and half of them were dressed by the Queen herself when she was Princess Victoria. The others were the work of her governess.

The young Princess Victoria was devoted to dolls, and derived great pleasure from playing with them. Her painstaking industry, as well as good taste, may be seen in the delicate needlework of the embroidery on most of the costumes. The materials are comparatively simple and inexpensive, but she evidently made the most of them by minute decoration and finish. A noticeable feature of the Victorian dolls is the number of lady dolls carrying babies. One stately lady in an elaborate court dress of white satin has in her arms two infants like twins.

Queen Mary's doll's house is another feature of the loan exhibition of Royal toys at the Museum. It was a present from her mother, the Duchess of Teck. The miniature furniture and fittings,—gifts or purchases made in the course of several years—were personally arranged by her Majesty when she was a girl. The house is between three feet and four feet high, and about three feet in width. The front opens like two doors on hinges, disclosing the interior of the ground floor and two upper floors. On one side of the hall is the kitchen, and on the other is the dining room. Upstairs are the drawing room and the music room, and on the top floor bedroom and nursery.

Each room in Queen Mary's doll's house is provided with its appropriate furniture—tables, chairs, cabinets, pictures—of the tiniest and daintiest kind. On the centre table in the drawing room are diminutive copies of the Bible and the History of England. The little kitchen has a range, cooking utensils, and a dresser with breakfast and dinner ware. In the nursery are miniature toys.

As the favorite plaything of little girls has always been the doll, so for boys who know they are boys the oldest and most popular toy would seem to be the wooden horse. A toy which King George V. played with—just added to the exhibits at the Museum—has the horse for its central and most imposing feature. It is a striking model of a Royal coach. The coachman in Royal livery is seated on a hammercloth of scarlet and gold, and there are two gorgeous footmen standing behind. Finest of all, however, are the six prancing horses attached to the coach. This toy belonged not only to George V. as a child, but was also the plaything of his brother, the Duke of Clarence.

MESSAGE FROM KING

LONDON, Jan. 24.—(Canadian Press).—King George yesterday, sent a message of sympathy to Cardinal Gasparri, Papal Secretary of State, on the death of Pope Benedict The mesage was sent through Count De Salis, British Minister at the Vatican.

Be Suspicious of Tender Gums
Be suspicious of any tenderness or bleeding of the gums. This is usually the first stage of Pyorrhea—an insidious disease of the gums that destroys the teeth and undermines bodily health.
Gradually the gums become spongy. They inflame, then shrink, thus exposing the unenameled tooth-base to the ravages of decay. Tiny openings in the gums form gateways for disease germs to enter the system.
Medical science has traced many ills to these infecting germs in the gums weakened by Pyorrhea.
They are now known to be a frequent cause of indigestion, anaemia, rheumatism and other serious conditions.
So watch carefully for that first tenderness or bleeding of the gums. Try Forhan's immediately. It positively prevents Pyorrhea (Riggs' Disease) if used in time and used consistently.
And in preventing Pyorrhea—it guards against other ills.
Forhan's (For the Gums) cleans teeth scientifically as well. Brush your teeth with it. It keeps them white and clean.
If gum shrinkage has already set in, start using Forhan's and consult a dentist immediately for special treatment. 35c and 60c tubes in Canada and U. S. If your druggist cannot supply you, send price to us direct and we will mail tubes postpaid.
Formula of R. J. Forhan, D. D. S.
Forhan's, Ltd., Montreal

Forhan's
FOR THE GUMS
Checks Pyorrhea

$ DAY
EVERY DAY THIS WEEK AT R. C. BRAUND'S TWO STORES.
40 W. Electric Lamps 39c. 3 for $1
11 yds. 15c Cotton for $1
Window Blinds, $1.50, for $1
Linoleum $1.35 yard for $1
75c Floor Oilcloth, 2 yds for $1
2 1-2 to 4 sizes Women's Boots for $1
$1.35 of Palmolive Goods for $1
5 pairs of Ribbed Stockings for $1
6 yards 25c Gingham for $1
5 1-2 yds 30c Chambray for $1
$1.50 Wool Scarf and $1.50 Cap $3 both for $1
3 50c boxes Writing Paper $1
40 inch Heavy Cotton, 5 yds for $1
New Spring Prints, 5 yds for $1
25c Roller Towelling, 6 yds. $1
30c Striped Chambray 5 yds for $1
$2.50 Corsets, very special $1
$1.50 Worth Aluminum for $1
$5 Tricolette and Cr. De Blane $2
$7, $8, $9 Serge Skirts for $4
Boys' $4 Boots for $3
Men's $6.50 Boots for $3
$2.65 Flannelette Blankets for $2
$10 Wool Blankets for $5
$2 Blue Serge 54 inches wide, for $1
$6 Blue Serge 54 inches wide, for $3
$4 Fine Duchess Silk for $2
ALL CASH AND CARRY.
Hundreds of Bargains Not Mentioned.
Bargain Arcade, 187 Charlotte St. Main Store, Corner Park and Albert Street Car to our Door.

COAL AND WOOD
COAL IN ALL SIZES AT LOWEST PRICES.
Mixed Slabs, long $9.00
Mixed Wood $9.00
Hardwood $13.00
Cutting, per cord $1.50
Splitting, per cord $1.00
PETERBOROUGH FUEL & TRANSFER CO.
134 Aylmer St. Phones 276-362

Peterboro's Dollar Day | **The GRESSMAN Emporium Limited** | *Wednesday, Jan. 25th*

Store Opens at 8.30 a.m. Dollar Day Morning

DOLLAR DAY

$3.75 Tricolette, Per Yard - - - - $2½

The season's most popular Cloth that is being used to great advantage for Blouses, Dresses, and Separate Skirts.

This price is particularly low and the Quality particularly good. The colours are: Black, White, Sand, Navy, Pekin, Peach, Tomato, Rose, and Grey. The width is 36 inches.

8.30 a.m. to 9.30 a.m.—Women's Holeproof Silk Hose (Repaired Seconds) 2 Pairs for $1

Here is a drastic price reduction for one hours selling. At least half the lot are as good as "firsts." They have been neatly repaired where the imperfections appeared in the soles or tops. Not injured in the wear or appearance. Obtainable in black, white, brown and navy blue. Not more than four pairs to one buyer. Will be $3/4 when the hour sale is over. Street Floor, 3rd Circle

To Reach Our Objective on Dollar Day, Unusual Preparations Have Been Made

In addition to the merchandise we are offering at a sacrifice after a season of busy selling, there are many lines that our buyers purchased specially for this Dollar Day occasion. They were instructed to go into the markets and secure good merchandise at drastically reduced prices, if procurable. They have been successful in a very marked degree. The result is the most bountiful supply of Dollar Day bargains that our twenty-six departments have ever offered.

The Gressman Co. Ltd.

Ready-to-Wears

Second Floor, Main Store

GROUP 1

$15 and $17 Misses' Models, $11

These are of extra fine Botany serges and are all-wool. You can have navy blue or black, attractively embroidered with black and gold. Round neck and short sleeves. Sizes 15, 17 and 19.

GROUP 2

Regular Up to $16.50 Models at $9

Twelve only. They are sample garments that we purchased away below regular. All of navy serge of a sound quality, and all are different styles. Trimmed with embroidery and buttons. Sizes 16 to 42.

Women's Flannelette Night Gowns $1

Made of extra quality flannelette, yoke across front, long sleeves; neck and sleeves finished with frills of self material with blue feather-stitching.

Miscellaneous $1.75 Whitewear $1

An assortment of Gowns, Drawers and Chemise.

Women's $2.25 Spencers, $1.½

Button down the front, are all-wool, have long sleeves, are a fine knit and come in Copenhagen, rose, mauve, black and white. Obtainable in all sizes.

$3.50 Taffetine Underskirts, $2.½

You can have all-black or black with a chintz frill. Downright good value even at their regular price.

$19.50 CLOTH SKIRTS, $8

Plain and pleated styles and a number of smart fabrics and patterns. You can have heather, tweed, jersey, broadcloth or tricotine. The color range consists of black, navy, sand and heather mixtures. Some show tucks and cording by way of trimming and ohers button

WOMEN'S $39.75 CHEVIOT SUITS, $25

Made of all-wool cheviot serge, and the coats are modelled on semi-tailored style with slashed sides and button trimming. The skirt in plain two-piece style. Sizes 16 to 40. Choice of black or navy.

$1.75 AND $2 HOUSE DRESSES, $1.¼

Ginghams or prints in light and dark colorings. Made on the straight-line order with square neck, short sleeves and trimmed with white ric-rac braid. All sizes.

$1.50 PRINT HOUSE DRESSES, $1

Neatly made Dresses of light and dark shades of prints. You'll like their round neck, short sleeves, belt forming slight bib effect and trimming of ric-rac braid and pearl buttons.

$5.50 PORCH DRESSES OF GINGHAMS, $3

Two styles—straight and waist-line effects. Pretty pink plaid ginghams of no uncertain quality. Organdie and middy twill tuxedo collars, long and short sleeves, vestees of self or twilled material, pearl button trimming. Sizes 34 to 40.

$6 Voile Blouses $3½

Many dainty Blouse creations are assembled in this lot. Fancy styles trimmed with lace and embroidery, and more tailored models adorned with tucks. Overblouse and regular models, long and short sleeves, round and V necks, and some with convertible collars. Sizes 36 to 44.

Dress Goods and Silks

$2 ALL-WOOL SERGE, $1.¼ YARD

Fifty-two inches wide, a good weight and suitable for most any purpose. Obtainable in Copenhagen, brown, navy and black.

$3 TAFFETA SILK, $2.¼ YARD

It is 36 inches wide and guaranteed to give good service. Excellent in every respect. Here is the color range—navy, black, sapphire, taupe, pink, flesh, Nile, peach, sky, orchid and Copenhagen.

$3 TO $3.50 COLORED DUCHESS SILK, $2 YARD

Our best quality, between 36 and 39 inches wide. We guarantee it to give satisfactory wear. Medium weight, pure silk back. The colors are black, navy, maize, flesh, Copenhagen, reseda, ivory, dark navy, turquoise, peach, coral, orchid, camelia, grey and taupe.

$2.50 BLACK PAILLETTE SILK, $1.⅜ YARD

One of the best shown this season. The price is the lowest in many seasons. A true black and 36 inches wide.

$2.50 ALL-WOOL SERGE, $1.⅜ YARD

A 54-inch Serge, heavy weight, suitable for dresses, suits, coats, skirts and children's wear. Choice of brown, navy, Pekin or black.

$2.35 WASH SATIN, $1.⅜ YARD

Thirty-six inches wide, an even weave and a special finish. Suitable for underwear, dresses, night gowns, blouses, etc. Obtainable in flesh, navy, orchid and Harding blue.

$4 TO $4.85 CHARMEUSE SATIN, $3 YARD

Forty inches wide and no better quality on the market. A fine range of colors—black, navy, whirlpool blue, turquoise, corn, sky, taupe, mink brown, orchid, citron, tomato, maize, Copenhagen, peach and jade green.

$2.50 ELBOW-PROOF GEORGETTE, $1.⅜ YARD

This is our regular line and it is a substantial quality. Forty inches wide and in a myriad of colors—black, navy, Copenhagen, Pekin, light grey, fuchsia, dark green, reseda, maize, sand, peach, flesh, orchid, rose, prune, sky, Copenhagen and Nile.

Women's and Misses' $3 and $3.50 All-Wool Pull-Over Sweaters at $1

MAIN STORE ON SECOND FLOOR

The greatest Sweater value in the history of the store. Less than the price of the wool alone. There is a selection of styles, including sailor collars and semi-tuxedo effects. All have long sleeves, and first buyers will have choice of old rose, hunter's green, Copenhagen, turquoise, Nile, strawberry, coral and American beauty. Three different knits—ribbed, plain and honeycomb. Be on hand sharp at 8.30 a.m.

50 Women's and Misses' $4 and $4.50 All-Wool Pull-Over Sweaters at $1½

MAIN STORE ON SECOND FLOOR AND REDFERN STORE

One hundred and fifty Pullovers that were former $4 and $4.50 values. They are lovely quality all-wool garments and come in a selection of colors and styles. Mostly two-color combinations with solid bodies and contrasting collars and cuffs. Many have the popular roll waist-band effect and all have long sleeves. Not a garment in the lot that did not formerly sell at $4 and $4.50. Only a few of the many will be displayed in the Show Windows.

Women's $8.95 to $10 Bath Robes, $6¾

Made of the celebrated "Beacon" Eiderdown. Handsome all-over patterns in floral and Oriental patterns. Ground colors of grey, tan, rose, Copenhagen, orchid and pink with trimming of satin and cording. Sizes 36 to 44.

WOMEN'S UP TO $39.75 COATS AT $14.⅓

Nine only, but they are nine good values. The materials are velours, whitneys and tweed mixtures. All follow this season's style features with loose back and trimming of buttons and stitching. Some lined throughout and others half lined. Sizes 16 to 40.

GIRLS' $3.50 MIDDIES, $2.¼

Regulation style and of a fine middy twill. Detachable navy serge collars and cuffs trimmed with white Soutache braid. Size 18 only.

Millinery

BALANCE OF OUR TRIMMED HATS AND SAILORS, $4

SPORT OR OUTING HATS, $3

White, jade, green and sand; trimmed with patent.

SPRING MODEL SATIN HATS, $7 3-4.

A newly arrived lot. Ideal for early spring wear. Fine assortment, marked at a lower price for Dollar Day. Choice of black, henna, navy and brown.

"Hespeler Grey" Graniteware

First Quality

SOLD ON THE THIRD FLOOR

YOUR CHOICE AT $¾

12-Inch Gem Roasters
17-Quart Dish Pans
2-Quart Rice Boilers
8-Quart London Kettles
14-Quart Preserving Kettles
8-Quart Straight Sauce Pans
6-Quart Potato Pots
10-Quart Water Pails.

YOUR CHOICE AT $1

No. 9 Stove Pot
6-Quart Tea Kettle
8-Quart Potato Pot.

$4.25 Nickel-Plated Tea Pots, $3.¼. Have a capacity of three pints.

$5.50 Bissel Carpet Sweepers for $4.½.

$6.50 Casseroles, $5. Round or oval shapes with Pyrex fills.

Johnson's 90c Floor Wax, ¾.

Women's Footwear

$9 OXFORDS, $5 PAIR

Twenty-five pairs, plain and brogue styles. Of soft good quality calfskin, Goodyear welted soles.

$7.50 BROWN OXFORDS, $4 PAIR

Twenty-five pairs of these Oxfords. They are the saddle strap pattern, have low heels, welted soles. An excellent quality calfskin, shapely lasts, excellent workmanship. All good sizes and widths.

$8 BLACK AND WHITE SATIN PUMPS, $3.¾ PAIR

Fifteen pairs. Some have Baby Louis heels and others high Louis. Mostly good sizes from 4 to 6.

$10 BLACK SATIN STRAP SLIPPERS, $4 PAIR

Fifteen pairs of these Two-Strap Slippers with high Louis heels and turned soles. A very nice last and a good quality of satin.

WOMEN'S FELT HOUSE SLIPPERS, $1.¼ PAIR

Twenty pairs of these, some with heels and some without. A few pairs of rubber heel Boudoir Slippers in the lot.

CHILDREN'S GOLF SOCKS, $¾ PAIR

Closely knit of soft yarns. Colored tops. Sizes 6 to 7½.

All Broadcloth Spats and Tweedie Boot Tops, $3.

Fourteen-Button Broadcloth Boot Tops, $2.

All other lines of Boots and Shoes at lowered prices.

Attractive prices on Evening Slippers.

In The Bargain Annex

Mill Clearaway Lots of Women's Hosiery, 4 Pairs $1

REGULAR 40c TO 60c VALUES

Lisles, cottons and cashmerettes in light and medium heavy weights. The colors are mostly black and brown. They represent many broken lots and were cleared to us at a great reduction. If bought regularly the retail prices would run from 40c to 60c a pair. Come sharp at 8.30 a.m. for best values.

Women's Chambray House Dresses, $¾

They are manufacturer's "seconds," but good ones. Smart styles in pink and blue. Nearly all are made with self belts and some have two pockets. Trimmed with braid and ric rac. We have examined several of them and find them to be practically as good as firsts.

FORTY PAIRS ONLY, PLAID BLANKETS TO CLEAR IN BARGAIN ANNEX—Heavy qualities in plaid patterns. Light grey and grey and blue colors.

Lot 1—Single bed size, to clear, $2.¼ pair.
Lot 2—Double bed and O. S. sizes, $2.¾ pair.

CHILDREN'S $2.50 ALL-WOOL PULLOVER SWEATERS, $1.½ — They are knit ribbed and button at the shoulder. You can have tan, cardinal, grey, scarlet and white. Sizes 24, 26 and 28, but not every size in each color.

FULLY BLEACHED TABLE DAMASK, 2 YARDS $1.¼—A heavy quality and fully bleached. It is 56 inches wide and comes in daisy and lily patterns. Sold in the Bargain Annex, also on the Street Floor.

GIRLS' AND MISSES' $2 MIDDIES AND BALKAN BLOUSES, $1—A Half-Price Sale. First buyers will find sizes 6 to 18. The Middies are white with collars of rose, green or blue, and the Balkans are in light colored stripe patterns. Not every size in each style.

75c SHANTUNG RAW SILK, 2 YARDS $1—A good wearing and good washing quality, and is between 32 and 33 inches wide. Sold in the Bargain Annex, also on the Street Floor.

WOMEN'S HEATHER LISLE HOSE, 2 PAIRS, $¾—Factory Seconds, but great value at the Dollar Day price. Medium weight, seamless, mixtures in browns and blues. Sizes are 8½, 9 and 9½.

CHAMBRAY OVERALL APRONS, 2 FOR $1—You can have pale blue or pink. Cut on a smart pattern and the neck, arm-holes and pockets are trimmed with white ric-rac braid. Well made and have a smart appearance.

50c SHEPHERD CHECK DRESS GOODS, 3 YARDS $1—Black and white and choice of two sizes of checks. A medium weight and will wash perfectly. The width is 36 inches.

TAKE NOTICE OF THESE DOLLAR DAY BARGAINS

Children's Long Black Drawers, small size, 2 for $½.
Red Striped Border Roller Towelling, 4 yards $½.
34-inch Heavy Quality White Flannelette, 5½ yards $1.
$3.50 Large Size Bedspreads, $2.¾.
Glass Tumblers and Fruit Dishes, 7 for $½.
Women's 85c White Flannelette Bloomers, 2 for $1.
25c Bleached Cambric Longcloth, 6 yards $1.
Good Quality Factory Cotton, 38 inches wide, 6 yards $1.
Women's First Quality "Miner Brand" Rubbers, $¾ pair.
Boys' $2.75 Ribbed Wool Combinations, $1.½.
Large Size Rolls "Special" Toilet Paper, 12 rolls $½.
Women's Nainsook Night Gowns and White Cotton Underskirts, $1 each.

Rugs, Draperies, Furniture, Etc. Sweeping Reductions That Mean Great Savings

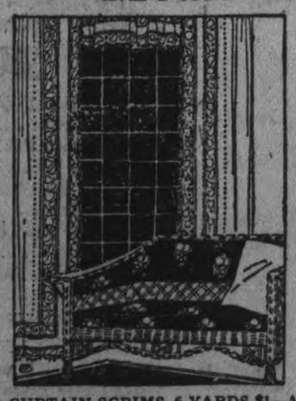

25c CURTAIN SCRIMS, 6 YARDS $1—A surprisingly good quality for the price. Obtainable in cream and ecru and 34 and 36 inches wide.

50c NOTTINGHAM CURTAIN NETS, $¼ YARD—Neat design, plain and scalloped edges. White, cream or ecru and 36 and 40 inches wide.

$1.10 NOTTINGHAM NETS, $½ YARD—A fine quality and presented in dainty conventional lacy patterns. Choice of white, ecru and cream. The width is 40 inches.

$16 KONGOYEN FLOOR RUGS, $9.½—Heavy quality, reversible. Presented with plain blue and green centres and fancy borders. Size 9 feet x 9 feet.

63c FELTOL FLOOR COVERING, $½ SQ. YARD—Make your selection from eight light and medium colored designs. Seviceable and inexpensive at the Dollar Day price.

$3 NOTTINGHAM AND SCRIM CURTAINS, $2 PAIR—Hemstitched and lace trimmed edges and some with insertion. They are 2½ yards long and 36 inches wide.

75c and 90c CHINTZ AND CRETONNES, $1/3 YARD—A heavy quality and a splendid range of designs and colors. The width is 36 inches.

$7 KITCHEN TABLES, $4.¾—White basswood tops and turned hardwood legs, golden finish. They are four feet long and equipped with a drawer.

$12 AND $15 REED AND WILLOW ARM CHAIRS AND ROCKERS, $8.¾.

$55 LIVING-ROOM SUITE, $35—Seven pieces, Table, Arm Chair, Arm Rocker, Small Chair and Rocker, Pedestal and Book Ends. Solid oak in fumed finish with imitation brown leather upholstering. One only.

$38 PIANO LAMPS, $25—Four to select from. Two have reed stems, fumed finish and chintz shades. The others have mahogany finished stems and silk shades.

AXMINSTER HEARTH RUGS—Heavy qualities, conventional and medallion designs in rich colorings.
36 x 63 inches. Regular $11.50, for $8.
27 x 54 inches. Regular $7, for $5.

$3.35 RAG RUGS, $2—Mottled designs, with plain band borders. Extra good quality. Size 30 x 54 inches.

Peterboro's Dollar Day | **The CRESSMAN Company Limited** | *Wednesday, Jan. 25th*

Store Opens at 8.30 a.m. Dollar Day Morning

DOLLAR DAY

$4.95, $5.95 and $6.95 Real Leather Hand Bags $3

The maker who supplies us with our good Bags at a low price has forwarded a new shipment of attractive shapes and leathers. You can have bronze leather, spiderweb in grey or brown, alligator in grey, brown or black; also pin seal grain in black. Wonderful value, and it's first quality goods.

8.30 am. to 9.30 a.m.—Men's Negligee Shirts, Former $1.50 Value, for $3/4

Seventy-five cent shirts have come back for one hour. Bright new goods in a splendid assortment of neat stripe patterns. Well made and have double soft cuffs. Sizes 14 to 16½ for first buyers. Not more than three to one buyer. Sold in the Men's Shop on the Street Floor, and in the Bargain Annex. They will be sold at $1 when the "Hour Sale" is over.

Women's Corsets, Underwear and Hosiery

One Pair $1.25 "P.C." Corsets and One Pair 50c Cashmerette Hose—The Two for $1¼

"P. C." White Coutil Corsets with medium low bust, five clasps and safety hooks at the bottom, four hose supporters. Every size 20 to 30.

The Hose are everyday 50c value and a splendid quality; seamless and choice of black or brown.

Entire Stock of Watson's and Harvey's $1.35 and $1.50 Underwear, $1 Garment

All fall and winter weight garments. There are low neck and sleeveless styles and V neck and elbow sleeves and long sleeves. The colors are cream and white. The Drawers are all ankle length. Every garment is a regular $1.35 or $1.50 stock line.

$6 Nemo Corset $4 1/4

The well-known and greatly favored "Nemo" brand. Made of pink coutil with elastic inset at the top and bottom. Especially suitable for medium and stout figures. A good range of sizes. Always a $6 value.

WOMEN'S 85c GREY WOOL CASHMERE HOSE, 2 PAIRS $1

Almost down to half-price for these excellent quality Wool Cashmere Hose. They are the present season's most popular medium grey color. Fashioned to form without seams and with narrowed ankles.

$1 VALUE HEATHER HOSE, 3¼ PAIR

Penman-made and a special $1 value. Plain or ribbed knit, green or bronze mixtures and sizes 9, 9½ and 10. Knit to form without seams and have the narrowed ankle.

$3.25 "QUEEN QUALITY" GLOVE SILK HOSE, $2.¼ PAIR

Choice of black, white, navy, brown or grey and a complete range of sizes. They have the pointed heel that gives the ankle a narrow and slender appearance.

WOMEN'S 50c SEAMLESS CASHMERETTE HOSE, 3 PAIRS $1

Seamless and choice of black or brown. A good quality fine guage Stocking that is knit to form without seams. Either color in sizes 9, 9½ and 10.

75c HARVEY-KNIT UNDERVESTS, 2 FOR $1

Light weight, all-the-year-around Vests. Choice of sleeveless or opera styles and pink or white, plain or lace trimmed. All are Harvey garments. Women's sizes—36 and 38.

WOMEN'S "KNIT-WELL" SEAMLESS MACCO HOSE, 2 PAIRS $1

Full-fashioned and seamless, choice of black or brown, knit to form with narrowed ankle and widened top, extra reinforced heels, toes and soles. A regular 75c value.

BOYS' AND GIRLS' 50c TO 60c BLACK COTTON HOSE, 3 PAIRS $1

Some are "firsts" and some are "seconds," and you'll have trouble deciding which are the "seconds." Fine ribs for girls and heavy ribs for boys. Not all sizes in each weight, but all sizes in the lot.

ALSO SOLD IN BARGAIN ANNEX.

PENMAN'S "SPECIAL" $1 BLACK CASHMERE HOSE, 2 PAIRS $1.½

Excellent Cashmere Stockings. Seamless throughout, triple reinforced heels and toes, narrowed ankle and shaped foot. Sizes 9, 9½ and 10.

In the Men's Shop

MEN'S $12 TO $15 "TALBOT" SHOES, $8.75 PAIR

There is nothing better made in men's footwear. The leathers are soft and pliable. Choice of tan or black calfskin or black vici kid. A variety of lasts to select from. All smart and correct in style.

$6.50 MEN'S "V" PULLOVER SWEATERS, $3.75

Plain white and all-wool with pockets. Great for outing wear or under the coat on a wintry day.

MEN'S $3.50 FLANNEL NIGHT GOWNS, $2.50

Extra heavy weight Scotch flannel. An unusually good fabric in attractive stripe patterns. Large roomy sizes from 15 to 19.

HIGH-GRADE SHIRTS, $3.¾ $5.50, $6, $7.50 AND $9

All silks and fancy silk stripes. Sizes 14 to 16½.

MEN'S $2 AND $2.50 SHIRTS, $1.25

The material is percale, and they are made in negligee style with double soft cuffs. Smart stripe patterns. Sizes 14— 16½

Men's 25c Handkerchiefs, 4 for $¼.

Men's 75c Plain Grey Cashmere Hose, 2 pairs $¾.

Men's $2 Neckwear, $1.¼.

$5.50, $6 and $6.50 Combinations, $3.¾.

Boys' $2.50 Combinations, $1.¼.

Men's $5 and $6 Hats, $2.¾.

Odd lines of Men's Arrow and Lion Brand Collars, regular 25c and 35c values, 6 for $¼.

Men's Suits and Overcoats

$25 Values - -	$16
$30 Values - -	$21
$35 Values - -	$24
$40 Values - -	$27
$45 Values - -	$32
$50 Values - -	$36
$55 Values - -	$40

Gloves, Handkerchiefs, Embroideries

$1.65 DUPLEX CHAMO SUEDE GLOVES AND SIDE WRIST FASTENING GLOVES AT $1.¼ PAIR

The Duplex Glove is double texture throughout. It is very warm and admirably suited to cold weather.

The one that fastens at the wrist and sides is an exclusive Griffin novelty. Choice of buck, fawn, grey and white.

ALL "QUEEN QUALITY" AND "KAYSER" SILK GLOVES AT $1 PAIR

A No Reserve Sale in which you can choose any of our $1.50 Silk Gloves and pay only $1 for them. They are a heavy quality. The colors are black, white, grey, smoke grey, navy blue, mode and brown. Self or contrasting colored backs. A good range of sizes in each shade.

$1 CHAMOIS CLOTH GLOVES FOR $¼

Griffin's make and a special $1 value. This price is the lowest of the season! They are a good quality, perfect fitting, fully guaranteed and have two-dome wrists. Obtainable in black, white, grey, buck and fawn. Good range of sizes from 5½ to 7½.

FORMER $2.50 WASHABLE WHITE SUEDE AND CAPE GLOVES, $1 PAIR

Here is a price offering that will crowd the department sharp at 8.30 in the morning. Fine grade of washable cape, and have been selling all season at $2.50 pair. Good range of sizes for first buyers.

12½c AND 15c CAMBRIC AND SWISS EMBROIDERY EDGINGS, 3 YARDS $¼

Buy a goodly supply of these, for both the price and quality are right. All are bright new goods. A fine selection of neat patterns.

15c, 18c and 20c Guipre Edgings, 3 Yards $¼

At least half the lot is half-price. It is a clearaway purchase of over one thousand yards. You can have ivory, white or black. The coming season's popular trimming for voile, organdie and muslin dresses.

45c and 50c All-Linen Hemstitched Handkerchiefs, 2 for $½

A decided price reduction on these lovely quality Irish Linen Handkerchiefs. They have neat narrow hems. The Dollar Day price is much the lowest of the year.

Mid-Day Lunch for Dollar Day $½

IN THE TEA ROOM

Third Floor.

11.30 a.m. to 2 p.m.

Soups

Tomato or Pea

Hot Meat

Roast Pork or Roast Beef

Cold Meat

Boiled Ham or Tongue

Vegetable

Creamed Potatoes
Cabbage Salad

Dessert

Mince or Apple Pie or Ice-cream

Bread and Butter
Pot or Tea or Coffee

Toilet Goods, Small Wares, Etc.

AT THE TOILET GOODS SECTION

Pebecco Tooth Paste, 2 for $¼.
75c Mon Caprice Face Powder, $½.
65c Cutex Manicure Sets, $½.
Pepsodent Tooth Paste, 3 for $1.
Princess Pat Hair Nets, 6 for $½.

ANY OF THESE, 4 FOR $¼

Cocoanut Oil Shampoo
Cuticura Soap
Cuticura Ointment
Mentholatum
25c Tooth Brushes
25c Hutax Tooth Paste
35c Palm Olive Cold Cream
35c Palm Olive Talcum.

ANY OF THESE, $¼

35c Djer Kiss Talcum
35c Cutex Talcum
20c Elcaya Cold Cream
20c Elcaya Vanishing Cream
35c Holmes' Frostilla
35c Combs
Cutex Cuticle Remover
Cutex Nail White
Palm Olive Shaving Cream.

At The Stationery Counter

CRESSMAN'S IMPERIAL LINEN WRITING PADS

25c largest size, 3 for $¼.
10c medium letter size, 3 for $¼.
10c small note size, 3 for $¼.
Linen Envelopes to match Pads, 4 for $¼.

BOYS' 79c BOOKS, $¼ AT THE NOTION AND SOAP COUNTER

Sunlight, P. & G. and Gold Laundry Soaps, 15 bars $1.
Lux, 5 for $¼.
Cream Olive Toilet Soap, 4 for $¼.
15c English Bath Toilet Soap, 5 for $½.
10c 8-oz. Rolls of Toilet Paper, 7 rolls $¼.
15c packages of Ric-Rac Braid, 5 for $½.
10c Mending Skeins, 3 for $¼.

ALL 40c AND 45c SHEET MUSIC, 3 FOR $1

Fancy Goods Dept.

$1.50 STAMPED PILLOW CASES, $1 PAIR

Stamped on an excellent grade of circular pillow cotton. They are 42 inches wide and the patterns are floral, butterfly and blue bird designs. All have scalloped edges. Good value even at $1.50 a pair.

LARGE SIZE STAMPED WHITE BATH TOWELS, $1 PAIR

A good quality Towel in an especially large size—42 x 17 inches. They have hemmed ends and stamped designs in floral, blue bird and butterfly patterns.

"SUPER - QUALITY" SCOTCH FINGERING, $1.¼ PER LB.

(Reg. Price $1.79 Lb.)

Our very best quality Four-Ply Scotch Fingering in Paddy, cardinal, seal, Oxford grey, Havana, navy, black and white. Worth buying your season's requirements at this price.

A Great Value Clearaway

4 AND 8-FOLD BERLIN WOOLS, 4 SKEINS $¼

Odd lots of Berlin Wools in greens, greys, browns, raspberry and gold. Both four and eight fold. Our lowest price offering in years.

ANY OF THESE GOOD VALUE

$1.25 Stamped Cotton Night Gowns, made up, $¾.
Ivory Knitting Needles, all size, $¼.
$1 All-Linen White Centre Pieces, 18-inch, $¾.
75c Ecru Linen Stamped Centres, 22-inch, $½.
"Ideal" Ball Floss, two-ply, 2 balls $¼.
"Ideal" Ball Sweater Wool, 3 balls $½.
Artsyl Rope (all colours), 5 skeins $¼.
O. N. T. Slipper Cotton, 3 balls $1.

Comforters, Rugs, Ginghams, Towels, Flannelettes, Etc.

Street Floor, Rear Arcade Entrance

$17.75 and $16.75 Down Filled Comforters $12½

Great values! McLintock's English Comforters; also Strook's and Canadian makes. Filled with pure down and covered with handsome patterned floral sateens with double plain borders to match. They are large double bed size and the color range is made up of navy, rose, green, pink and wine. Our lowest price quotation in years. Come early.

Our Entire Stock of Cotton Filled Comforters

SELLING FOR LESS—A GREAT DEAL LESS

They're a fine lot and all are double bed size and filled with 100% pure cotton.

Regular $11.50 and $12 Values, $9.50.
Regular $10 Values for $8.50.
Regular $9 Values for $7.50.
Regular $6.75 Values for $5.50.
Regular $4.90 Values for $3.75.

CHOICE OF WHITE HUCKABACK AND WHITE BATH TOWELS, $¾ PAIR

The former are regular 65c value and the latter a regular $1.00 line. The Bath Towels are an especially large size, being 42 x 17 inches. The Huckabacks are 34 x 17 inches and have red stripe borders. Both lines have hemmed ends, ready for use.

Sheetings Worth Up to $1 a Yard at $½ Yard

Six hundred yards of these fully bleached fine qualities. It's a mill clearaway of short ends from two to ten yards—plain and twilled weaves. First buyers will have choice of every width—7/4, 8/4, 9/4, 10/4. Not damaged in any way and practically all are desirable lengths and regular 85c and $1 values. Come sharp at 8.30 a.m. for this one.

New 35c English Dress Ginghams and Chambrays 4 Yards $1

They are fresh new goods and display many attractive plaid and broken check patterns in a great variety of colors. The Chambrays come in pink, Copenhagen blue, mauve and green.

$15 TO $19.50 MOTOR AND STEAMER RUGS, $10

Soft, weighty Steamer Rugs that are useful in a motor car or on a lounge. They are large size, and are presented in a handsome assortment of dark patterns. Our entire stock of $15 to $19.50 values goes in at this price.

New Shipment

YARD-WIDE MADRAS SHIRTINGS, 3 YARDS $1

Unequalled for men's shirts. The same material that shirt manufacturers use for their good grade garments. Attractive stripe patterns in many colors. A very favorable buying arrangement enables us to sell them at this price, otherwise we would have to ask 50c a yard.

25c ENGLISH GINGHAMS AND CHAMBRAYS, 5 YARDS $1

Such Ginghams are well worth making into house dresses, aprons, little girls' frocks, etc. Why? Because they wash, wear and look so well. A good assortment of stripe patterns in greys, tans, pinks and blues. Every piece in the lot is a regular 25c value.

34/35-INCH HEAVY QUALITY WHITE FLANNELETTE, 5¼ YARDS $1

A heavy quality, snow white, combed finish Saxony Flannelette. It is between 34 and 35 inches wide, and at the Dollar Day quotation is practically only 18c a yard. Get your share of this offering.

In the Redfern Store

Women's $1.75 Nainsook Night Gowns, $1—Good grade of nainsook, slip-over style, kimona sleeves, round neck, sleeves and neck trimmed with blue hemstitching, slight fullness in front held with three rows of stitching.

Women's and Misses' $2.25 and $2.50 Middies, $1.¾—Choice of Balkan and regular style. All-white and white with navy collars and cuffs trimmed with white Soutache braid. Extra good quality of middy twill. Sizes 16 to 40.

$1.89 White Voile Blouses, $1—A selection of several dainty styles. Round, V or square neck; trimmed with Val. lace and embroidery. Both long and short sleeves. Sizes 36 to 46.

Women's $2.50 Corsets, $1.¾—Front and back lace styles and the reliable Warner kind. Guaranteed to be rust-proof and unbreakable. Four different styles, including one with an elastic top. All of good quality white coutil. All sizes.

Women's $2.25 All-Wool Spencers, $1.¼—Fine garments, finely knit; long sleeves, button down the front. Choice of white, rose, turquoise, purple, mauve and American beauty. All sizes.

Cloth Coats, Up to $39.75, for $14.50—Just twelve of them. The materials are velours and tweeds. The collars of self material, full and half linings and trimmings of stitching and buttons. Sizes 16 to 42.

$43.75 Black Plush Coats, $29.75—Made of Salt's "Arco" plush. Made in plain full style with belt all-around. Full Venetian lined. Sizes 36, 38 and 40.

Women's $9.25 and $10.50 Eiderdown Kimonas, $7.¼—A very nice quality of eiderdown with fancy all-over patterns. Choice of ground colorings in the following shades—navy, sand, grey, purple and Copenhagen. Sizes 38 to 42.

Women's Cloth Skirts, $5—Up to $12 values and the materials are serge, silk poplin and tweed. Made in plain two-piece style with fancy pockets. Choice of navy, black and tweed mixtures.

Women's $10.95 Cloth Dresses at $7½

Of navy serge and made in one - piece style. Round neck, long sleeves, skirt waist trimmed with wool embroidery. Sizes 18 to 42.

DOLLAR DAY AT HALL'S, Wednesday, January 25th

Dress Goods and Silks

WHERE WILL YOU FIND SUCH GOOD DRESS GOODS AND SILKS AT SUCH LOW PRICES?

$4 Navy Blue & Black Duchess Satin $2.50
36-inch Navy Blue and Black Duchess Satin in an extra heavy weight and all pure silk. Will make a beautiful gown, waist or skirt for any occasion. All pure silk and worth $4.00 per yard. Dollar Day, yard..... $2.50

Coloured and Black Duchess Satin $2.00
36-inch Colored Duchess Satin in a real heavy weight with a beautiful finish. Colors of black, navy blue, nut brown, French blue, taupe, purple and peacock blue. As Silks are getting more expensive, see this great value. Worth $3.50. Dollar Day..... $2.00

$2.50 Black Paillette Silk $1.50
34-inch Black Paillette Silk in a rich satin finish and all pure silk. Used for smocks, waists, skirts and dresses. A quality that will wear and not cut. Sold at $2.50. Dollar Day..... $1.50

Remnants & Mill Ends High-Class Cloths
Ends of from 1 yard to 4 yards in Velours, Tweeds and Tricotines. All good high-class cloths that will make useful skirts, one-piece dresses, suits and coats. Sold up to $6.00. Dollar Day, $2.00

$3.50 54 inch Navy Blue Suiting Serge $2.00
54-inch Navy Blue Serge Suiting in a good, heavy, firm weight. Will make a good skirt, one-piece dress or suit. A perfect dye and all pure wool. Sold at $3.50 yard. Dollar Day..... $2.00

$2.50 54 inch All-Wool Serge $1.50
54-inch All-Wool Serge in colors of black and navy blue. An extra good heavy weight that will make great skirts or one-piece dresses. This cloth was sold at $2.50. Dollar Day, yard.... $1.50

$2.00 Coloured Dress Goods $1.00
38 and 40-inch Colored Dress Goods in Taffeta Cloths, Serges, Poplins, Black and White Checks and Plaids. A good range of colorings to select from and will make nice skirts or dresses for ladies or children. Sold up to $2.00. Dollar Day..... $1.00

$1.00 Coloured Dress Goods 50c
36 to 40-inch Colored Dress Goods in Cashmeres, Poplins, Plaids and Black and White Checks. All good fast colorings and great wearing fabrics for ladies' and children's wear. Sold up to $1.00. Dollar Day, yard..... 50c

Wash Goods in $ Day Selling

Gaberdine Wash Suiting
In white only. Regular $1.00 per yard..... 75c

Gabardine Wash Suiting
In pink and blue only. Regular $1.50 per yard. Dollar Day..... $1.00

Palm Beach Suiting
In assorted colors. Regular $1.00 per yard..... 75c

Stripe Dimities
Neat checks and stripes. Per yard..... 75c

Stripe Vestings
In three pretty stripe patterns. Regular $1.00 yard, for..... 75c

White and Coloured Voiles
Regular $1.00 per yard, for..... 69c

Bleached and Unbleached Cottons

AT EXTRAORDINARY LOW PRICES FOR DOLLAR DAY

10 yards 20c Bleached Cotton for..... $1.50
5 yards 20c Bleached Cotton for..... 75c
10 yards 25c Bleached Cotton for..... $2.00
5 yards 25c Bleached Cotton for..... $1 00
10 yards Fine Madapolam, 42 inches wide, for, yard..... 50c
10 yards 12½c Unbleached Cotton for..... $1.00
5 yards 12½c Unbleached Cotton for..... 50c
10 yards 25c Unbleached Cotton for..... $2.00
5 yards 25c Unbleached Cotton for..... $1.00

English Tapestry Rugs

Regular $19.85 English Tapestry Rugs, size 2¼ by 3 yards, Dollar Day for, each..... $15.00

English Tapestry Rugs

Regular $42.50 English Tapestry Rugs, size 12 feet by 9 feet, Dollar Day for, each..... $28.00

AT THESE PRICES YOU SHOULD PURCHASE YOUR SUPPLY OF

Flannelette

5 yards 25c Stripe Flannelette for..... $1.00
7 yards 20c Stripe Flannelette for..... $1.00
5 yards 40c Stripe Flannelette for..... $1.25
10 yards 40c Stripe Flannelette for..... $2.50
5 yards 50c Stripe Flannelette for..... $1.75
10 yards 50c Stripe Flannelette for..... $3.50
5 yards Pure White Saxony Flannelette for..... $1.00
5 yards Saxony Flannelette for..... $1.25

Roller and Dish Towelling at Saving Prices

5 yards 25c Roller Towelling for..... $1.00
5 yards Heavy Linen Roller Towelling for..... $2.00
5 yards 30c Check Glass Towelling for..... $1.25
5 yards 50c Linen Check Glass Towelling for..... $2.00

All Linen Bedroom Towels to go at 2 for $1.00

These Towels are all-linen and semi-bleached. The ends are nicely hemmed and the size is 18 x 36. An exceptional Dollar Day bargain price 2 for..... $1.00

60c Sheeting
72 inches wide. Dollar Day, 5 yards for $2.50

$1.25 Sheeting
Best English make, 70 inches wide. Dollar Day, yard..... $1.25

Regular 35c and 40c Qualities
Ginghams, Prints, Delaines, Repplette and Chambray. Dollar Day, yard..... 25c

Scrims
An extra good quality of Curtain Scrim, in 36-inch width, some with coloured borders and others figured all over; suitable for Dining-room or Bedroom. Dollar Day Bargain, 5 Yards for..... $1.00

Offers you some of the Most Wonderful Bargains that have ever been offered. Some of them almost unbelieveable, but the Merchandise is all here to back up every statement made.

Smart Looking Hats
We'll not mention the regular prices of these smart looking Hats of velvet and Hatter's plush; also a few Sailors. Your choice on Dollar Day at, each..... $3.50

Half-price All-Wool Serge Dress Goods
Regular $2.00 All-Wool Serge, 40 inches wide, in colors of navy blue, taupe and black. Dollar Day bargain, yard..... $1.00

Smart Tailored Hats
Women, don't miss this Hat bargain! There are smart Tailored Hats and Sailor Hats of duvetyn and velvet in black and colors, and just think of the low Dollar Day price, each.... $1.00

Special Purchase of Mill Ends of Prints and Percales for Dollar Day

In lengths of from 1 to 5 yards to a piece, 33 and 36 inches wide. There's a tremendous quantity, but we don't hardly expect they'll last till noon at the very low price on Dollar Day, yard..... 20c

Regular $1.75 Gloves
Washable chamoisette, in gauntlet style. A good range of colors. Dollar Day..... $1.25

Regular $2.50 Silk Gloves
In double silk, heavy quality. Black and white. Dollar Day, $2.00

Regular $175.00 Chesterfield Suite
Comprising three pieces—Chesterfield and two comfortable Chairs—all-over upholstered. Dollar Day, 3 pieces.... $85.00

Regular $2.00 Silk Hose
In all pure silk. Black and a few colors. All sizes. Dollar Day.... 75c

Regular $1.50 Hose
In cream cashmere. All sizes. Dollar Day, pair..... $1.00

Don't Miss These Ready-To-Wear Bargains

Plush Coats $35.00
THREE ONLY WOMEN'S SALT'S AND ESQUIMETTE BLACK PLUSH COATS, MADE IN BELTED STYLE AND REGULAR $60.00. DOLLAR DAY BARGAIN, $35.00

Apron Dress
Good quality Chambray Apron Dress, trimmed with ric-rac braid. Regular $2.00. Dollar Day bargain..... $1.25

Apron Dress
Pink and Blue Chambray Apron Dress, trimmed with ric-rac braid. Regular $1.50. Dollar Day bargain..... $1.00

House Dresses
Novelty Chintz House Dress; also can be used as an apron. Regular $2.50. Dollar Day bargain..... $1.50

Wool Caps
Brushed and Fancy Knit Wool Caps. Regular $1.00. Dollar Day bargain..... 50c

Coats
Seven only warm and serviceable Black Kersey and Tweed Coats. They are well lined. Regular up to $22.50. Dollar Day bargain..... $10.00

Silk Dresses
Soft, rich finished Messaline Silk Dresses that are nicely trimmed with beads and embroidery. Four only. Regular $22.50. Dollar Day bargain..... $15.00

Serge Skirts
Fine All-Wool Plain and Accordion Pleated Serge Skirts. Regular $13.50. Dollar Day bargain..... $7.00

Silk Waists
Eight only extra fine quality lustrous Messaline Silk Waists that are made in over-blouse style. Regular $4.85. Dollar Day bargain..... $3.50

Reg. $98.00 Wicker Set
OF THREE PIECES. THERE IS A SETTEE, A ROCKER AND AN ARM CHAIR. ALL UPHOLSTERED IN HEAVY ENGLISH CHINTZ. DOLLAR DAY, THREE PIECES $65.00

$3.50 Women's Gowns $2.50
Extra fine cotton. Several styles. Dollar Day..... $2 50

Reg. $8.50 Combination Suits
In wool and silk and wool, in several styles. Dollar Day..... $6.00

Reg. $2.50 Voile Waists
Fine quality voile, in several styles. Dollar Day, each..... $2.00

$2.50 Cap and Scarf Set $1.50
Brushed All-Wool Set. Dollar Day, per Set..... $1.50

New All-Wool Serge Dresses $8.00

In Navy, Black and Brown. Regular $12.50 each. Made in jumper style, Dresses you'll be pleased to wear. Dollar Day $8.00 each.

Regular $65.00 Floor Lamp $45.00
ALL BEAUTIFUL LAMPS, ONE IN BLUE, ONE IN ROSE AND TWO IN GOLD. DOLLAR DAY, EACH, $45.00

Gossard Corsets
Regular $5.00. Dollar Day..... $3.95
Regular $6.50. Dollar Day..... $5.25
Regular $8.50. Dollar Day..... $6.50
Regular $12.00. Dollar Day..... $10.00

Regular 75c Ribbon 50c
Both taffeta and Dresden, 5 inches wide, in all colors. Dollar Day..... 50c

Regular $2.50 Sleepers $1.50
Children's Sleepers in nearly all sizes. Dollar Day, each..... $1.50

Our Celebrated "Colleen" Table Cloths and Napkins
The best wearing damask that can be secured, made by John S. Brown's of Belfast. These Cloths and Napkins will wear years, and the values are very remarkable for Dollar Day.
TABLE NAPKINS—Size 22 by 22 inches. Dollar Day, per dozen..... $4.50
TABLE NAPKINS—Size 24 by 24 inches. Dollar Day, per dozen..... $6.50
TABLE CLOTHS—2 yards by 2 yards. Dollar Day, each..... $5.00
TABLE CLOTHS—3 yards by 3 yards. Dollar Day, each..... $7.50

RICHARD HALL & SON LIMITED

Regular $62.50 Beautiful Wilton Rugs
IN COLORS OF ROSE, GREEN AND CAMEL GROUND. SIZE 6 FT. BY 8 FT. 6 IN. FINE PERSIAN DESIGN. DOLLAR DAY, EACH, $42.00

$5 Underwear $3.95
Wool and Silk and Wool Vests and Drawers. On Dollar Day..... $3.95

$1.75 Corsets $1.50
Three styles for women and misses. Dollar Day, each..... $1.50

75c Boys' Stockings 2 pair for $1.00
In 1 and 1 rib. Dollar Day.... 2 pair for $1.00

$1.50 Hose $1.00
In all-wool heather. All sizes. Dollar Day, per pair..... $1.00

75c and 85c Brassieres 50c
D. & A. make, front and back fastening. All sizes. Dollar Day..... 50c

Regular $1.25 Gloves $1.00
In Washable Chamoisette, plain and fancy points. All colours. Dollar Day..... $1.00

Underwear
Vests and Drawers, in White and Natural shades. Dollar Day..... $2.00

Beautiful Evening Dresses $22.00
Their former selling prices were $40.00, $55.00, $65.00, $75.00 and $85.00.
Hard to believe, isn't it? They are here. Come early or you won't see them.
Every one is an exclusive model, but there are only seven of them. You have choice of shot taffeta, silk net and charmeuse with different kinds of trimmings. Remember their selling price on Dollar Day is only $22.00
And remember there are only seven of them.

Great Dollar Day Bargains Flannelette Blankets $2.75

One hundred pairs of Canadian Flannelette Blankets, 12/4 size, pink or blue stripe borders. The first one hundred customers can purchase a pair on Dollar Day for..... $2.75

Sweeping Caps
In pink and blue chambray. Dollar Day, each, 15c

Girls Gowns $1.00
In heavy quality flannelette. Dollar Day, each..... $1.00

90c Drawers 50c
In heavy weight cotton. Dollar Day..... 50c

$1.50 Corset Covers
Extra fine cotton. Dollar Day..... $1.00

Regular $3.00 Boys' Sweaters $2.00
In wool jersey. Colors are navy and maroon. Dollar Day..... $2.00

Stamped Gowns 75c each
Fine Stamped Nainsook Gowns, all seamed and hemmed ready to work. Dollar Day..... Bargain..... 75c

Regular $8.50 Raincoats $6.00
Boys' and Girls' "Slicker" Raincoats. Dollar Day, each..... $6.00

$2.50 Middies $1.50
Jean cloth with colored collar and cuffs. Dollar Day..... $1.50

$1.00 Creepers 75c
In blue and white check gingham. Size 1 and 2 years. Dollar Day, each..... 75c

$1.75 Envelope Chemise $1.00
In excellent quality cotton. Dollar Day, $1.00

$12.50 Raincoats $7
All-wool English rubberized cashmere. Navy only. Dollar Day..... $7.00

85c Drapery Marquisette 50c
In three beautiful color combinations that will look well in any room. Dollar Day, yard..... 50c

Regular $4.50 Velour $3.00
In rose shade only, for drapery purposes, 50 inches wide. The Dollar Day price, yard..... $3.00

Regular 50c Marquisette
For curtains, in white, ivory and ecru. Splendid quality. The Dollar Day price 5 yards for..... $1.75

Drapery Chintz 50c yard
Some choice designs and qualities to choose from. Dollar Day, yard..... 50c

Living Room Tables $10.00
Regular $13.50, $15.00 and $17.50 Living-room Tables on Sale Dollar Day for, each..... $10.00

Regular 69c Madras Muslin
In beautiful new designs in white or cream. Dollar Day.. 5 yards for $2.00

Curtain Nets
Regular 75c and 85c Curtain Nets on Sale Dollar Day, yard..... 50c

Velvet Rugs
Regular $25.00 English Velvet Rug—Size 4ft. 6in. by 6ft. 6in. Dollar Day..... each..... $16.00

Drapery Edging
Regular 50c to $1.50 Drapery Edgings, Fringes, and Laces, in short lengths. Dollar Day, yard..... 25c

Regular $4.98 Comforters $3.50
In Turkey chintz and light colored chintz. A splendid Comforter. Dollar Day, each..... $3.50

Chairs and Rockers $10.00 Each
Regular $15.00 Chairs and Rockers on Dollar Day, each..... $10.00

Regular $18.75 Bed $13.50
Simmons' "Built for Sleep" White Enamel Bed with brass caps. Very heavy throughout. Dollar Day at, each..... $13.50

Regular $12.75 Mattress $8.50
Simmons' "Built for Sleep" Mattress in three sizes. Guaranteed pure cotton layer-felt. Dollar Day, each..... $8.50

Regular $22.50 Brass Bed $16.00
The Simmons' famous make, 4 ft. and 4 ft. 6 in. Dollar Day, each..... $16.00

DOLLAR DAY

AT THE BUSY STORE OF

P. BLACK'S

Corner of George and King Sts.

We have cleared a bankrupt stock of all seasonable goods specially for Dollar Day. No one should miss it. There are only a few of each kind. Some only one of a size.

These specials are positively for Dollar Day only, and first come best served.

4 Ladies' Coats, navy and black velour. Regular $20.00. Dollar Day, each..... **$10.00**

Grey and Navy Spring and Fall Coats, semi-fitting, tailor-made. Regular $25.00. Sale..... **$10.00**

Ladies' Serge Dresses, black and brown, in sizes 36 and 38. Regular $10.00. To clear..... **$5.00**

A Few One-Piece Dresses, black and navy, embroidered fronts. Regular $17.00, for..... **$7.00**

Misses' Jumper Dresses, all new shades and navy. Regular $8.00. Dollar Day..... **$4.00**

Ladies' Skirts, just received, plain or pleated, navy or black, in all sizes. Regular $6.00, for **$3.00**

20 Men's Sweaters, brown and cardinal, guaranteed. Sold at $3.50. On Sale for..... **$1.79**

6 Boys' Suits, large sizes, in grey or fawn tweed. Regular $10.00, for..... **$3.98**

Men's Brown Heavy Worsted Hose, only two dozen to sell. Dollar Day, per pair..... **39c**

1 Dozen Boys' Touques. Dollar Day..... **19c**

6 Boys' Tweed Hats. Dollar Day, each..... **19c**

3 Ladies' Voile Crepe Dresses. Regular $7.00. Dollar Day.... **$1.49**

Men's Suits, a limited number only. Regular $20.00. Dollar Day (with a Christie Hat) for.... **$13.00**

Ladies' Tams, duvetyn or velvet, self trimmed. Very special for Dollar Day..... **75c**

Ladies' Hats, to clear and make room for new arrivals. Dollar Day..... **$1.00** **$1.00 and $2.00**

Child's Knitted Waists. Regular 25c, for..... **10c**

Children's Ribbed Drawers, 1 to 3 years. Regular 50c, for..... **25c**

OUR DOLLAR DAY BARGAINS ARE ALWAYS WELL REMEMBERED.

FOR EVERY DOLLAR'S WORTH PURCHASED WE GIVE ESTIMATING BLANKS FOR THE DOLLAR DAY PRIZES

CHURCH SERVICES AT MARK STREET

(Contributed

Splendid congregations assembled on Sabbath notwithstanding sickness and the storm. The choir was out in force and did excellent work.

"The Measure of a Mustard Seed" was the subject of the morning sermon and was based on the words of Christ found in Matt. XVII 20. "If ye have faith as a grain of mustard, ye shall say unto this mountain, remove hence to yonder place; and it shall remove; and nothing shall be impossible unto you." The following is a synopsis of the sermon.

A little boy learns from his teacher at Sunday School the story of the mustard seed. On his way home the boy stops abruptly at the foot of a difficult hill, and orders the natural barrier to remove. The hill holds its ground. The boy blusters, shakes his fist, stamps his foot, but he is compelled to climb over the barrier On his arrival home he puts his arms about his mother's neck and says: "Mother, how big is a mustard seed?" Do you get the idea? "Faith without works is dead."

A Grain of Mustard Seed

This was the smallest of seeds. It has been supposed by some, therefore, that He meant to say, if ye have the smallest or feeblest faith that is genuine, ye can do all things The mustard seed produced the largest of all herbs. Others thought that Jesus meant, if you have increasing expanding enlarged faith, growing and strengthening from small beginnings you can perform the most difficult undertaking. There is a principle of vitality in the grain of seed stretching forward to great results, which illustrate the nature of faith. Our faith should be like that This is probably the true meaning.

Home and Pulpit

What a tremendous responsibility rests upon the home, the Sunday School, and the Church today. How dare any teacher allow a pupil to go from the Sunday School with such a monstrous idea of the teaching of Jesus. How easy for that boy's teacher to show that Jesus meant mountains of difficulty, oppression, superstition, false systems of religion, slavery war, and immortality. These mighty barriers that have stood in the way of the advancing Kingdom of God, are being hurled down like mountains torn asunder by volcanic power. Oh, how my Scottish mother impressed the great truths of God upon my boyish mind, yonder among the heather hills of my native land. When the rattling thunder rolled along the peak of Old Ben Nevis, and I was afraid, she would put her arm about me and say "Dinna fret ma wee laddie, that's the voice of God, and the lightning is the flashing of His 'ee". No, no; nothing can shake these foundations, laid by loving hands, through faith in God, in boyhood's tender years. "Feed my sheep". "Feed my lambs' Are the words of the Great Shepherd.

Faith Never Contrary to Reason.

No, faith is never contrary to reason, and it is always in harmony with the will of God. To remove mountains is a proverbial expression among the Jews, and when they had a mind to extol any of their doctors, they were used to say of him that he plucked up mountains by the roots. Faith is the gift of God. You remember that the Apostles did not always have the power to work miracles, it depended on the will of God. On this occasion nine disciples were defeated by one devil. Christ allowed this to take place for a purpose. Now, God never gives you a faith to wear as a ribbon or a badge. When He gives you this faith it will make you very humble and very submissive. You remember two weeks ago this morning the power of a mighty faith came down upon us, and we prayed that God would save a boy of our church who seemed to be very near death. How did God answer that prayer? He gave one of the best medical doctors in this city the key to the situation, and that boy is on the way to recovery. Our faith was in harmony with reason and the will of God.

How Faith Works ?

When passing around and along the north shore of Lake Superior on my way to the west, I was thrilled by the feats of engineering displayed. In some places the train ran along the edge of the perpendicular cliffs, far above the water of the lake; other places tunnels were cut. There is a tunnel in the Rock Mountains 12 miles long. Sometimes the train rushes into the tunnel from mists and vapours and darkness, or pouring rain and rushing tempest. But on the other side there is the sunshine and the balmy zephyr, the song of birds and the bloom of flowers, the soft blue skies and the far away meadows of living green, that hail us on every side as we speed on toward the great sea of peace. You see the builders of the C.P.R. did not sit down and weep because they could not pluck up mountains. They cut their way by faith around the difficulty or straight through. So if you are old and weak just lean back on the broad bosom of God and rest. There are people who would move heaven and earth and hell in order to get rid of a respectable fever without going to a doctor. Do you call that faith? I call it folly. God works by human agency always.

How Big is Your Faith.

Faith is the gift of God, so is our eyesight. A faith that asks what is contrary to reason is vain. Faith that comes from God was all human means. I am not responsible for the amount of faith that God gives me, any more than I am responsible for the clearness of my vision. Show us your faith by your works. Never mind the epidemic, the city physicians can look after that. You show us your faith by helping to feed the hungry and cloth the shivering and cheer the discouraged, and help little children to enjoy childhood. Are you "on the job" for God and the people, or are you an innovation in this city? God give us living faith.

DANGER OF JUST LETTING A COLD RUN ITS COURSE

Common Coughs and Colds That Hang on Persistently Are Apt to Lead to Serious Complications, Declare Authorities.

Public Warned to Beware of a Three Days' Cough and Break It Up Before It's Too Late, by Taking Asprolax, the New Scientific Discovery.

Money Refunded in Every Instance Where Asprolax Fails to Bring Relief.

Leading authorities are using every effort to arouse the public to the danger of letting common colds just run their course, for it is now definitely known that many serious lung complications, such as pneumonia, grippe, etc., are the direct result of colds that hang on persistently.

Colds are curable and preventable and it is a duty everyone owes himself as well as his neighbors to break up any cold they may contract, before some serious disease gets him in its clutches. It is pointed out that a three days' cough is nature's warning and the time for immediate action has arrived.

Of all the cough and cold remedies, Asprolax, the new scientific treatment, which has been accomplishing such remarkable results all over the United States and Canada, probably provides the safest, surest and quickest, as well as the most practical, treatment for colds yet discovered.

According to the statements of thousands who have used it, Asprolax is almost magical in its effect. The first dose usually stops the tendency to sneezing and coughing, and relieves the feeling of discomfort, and the second and third doses usually suffice to stop the progress of a cold altogether.

The wonderful efficiency of Asprolax in breaking up a cold is best shown by the fact that all druggists are instructed to refund money in any case where it fails to give satisfactory results after three doses have been taken.

TELEPHONE 790
WHEN YOU WANT YOUR
Piano and Organ Tuned
Player Pianos a Specialty.
ALL WORK GUARANTEED.
W. H. CUNNINGHAM
560 Weller Street.

HIS RHEUMATISM GONE HE REJOICES

MR. MIKE KARAIM PRAISES DODD'S KIDNEY PILLS.

Saskatchewan Man Who Suffered For Two Years Gives the Reason Why He Recommends Dodd's Kidney Pills.

Stoney Lake, Sask., Jan. 23.—(Special.)—"I suffered for two years from rheumatism but I am glad to tell you I am well again." In these words Mr. Mike Karaim, a respected resident of this place, gives the reason why he recommends Dodd's Kidney Pills to all his friends.

"I spent a lot of money on other medicines before I tried Dodd's Kidney Pills," Mr. Karaim continued, "I only used two boxes of them and now I feel fine."

Rheumatism is caused by Uric Acid in the blood. The natural way to treat it is to strengthen the kidneys so they will do their full work and strain all the uric acid out of the blood.

Dodd's Kidney Pills make strong healthy kidneys. Dodd's Kidney Pills have been in use in Canada for more than a quarter of a century. They have grown in popularity year by year because of the work they have done.

Ask your neighbors about Dodd's Kidney Pills.

DODD'S KIDNEY PILLS
FOR ALL KIDNEY DISEASES
RHEUMATISM
BRIGHT'S DISEASE BACKACHE
DIABETES
1087 THE PROPRIETORS

CASH & CARRY

WE SELL IT FOR LESS.

10 lbs. best Gr. Sugar for 69c
2 pkgs. Shredded Wheat for 25c
Strictly Fresh Eggs dozen 55c
40 W. Electric Lamps, 39c, 3 for $1
10 bars Surprise Soap for 64c
Pure Rasp. or Straw. Jam 4s 87c
Fresh Rolled Oats, 10 lbs. for 35c
Fresh Corn Meal, 5 lbs. for 17c
4s Marmalade, Orange, pail 59c
Corn Starch, per pkg 8c
24 lbs. Pastry Flour, 89c; 7 lbs 29c
Shortening lb., 16c; 5 lbs. at 15 1-2c
Pure Lard 17c; 5 lbs at 16c
Lys Valley Tomato Soup 9c
98 lbs. Bread Flour per bag $3.94
100 lbs. Dom. Gr. Sugar, bag $6.99

MENDELL BRAUND
571 Chamberlain Street and Corner Park and Albert Streets.

CHINA PAINTING
Mrs. Langley McCarthy
TEACHES BISCOFF'S NEW AND BEAUTIFUL WORK IN CHINA PAINTING.

SOMETHING DIFFERENT!
GRAND
CONCERT AND LUNCH
(Under the Auspices of the U.F.Y.P.O.)
THURSDAY, 26TH JAN'Y.
IN VICTORIA HALL
—A Fine Programme of Vocal and Instrumental Music, Recitations, Dialogues, Etc., will be Rendered by Local Talent.
Lunch Served After the Concert.
ADMISSION ... 35 CENTS
(Including War Tax.)

AN INNOVATION IN MEN'S CLOTHING.

Canadian Costumes May Lead in America.

NEW YORK, Jan. 24.— (Canadian Press.)—Are Canadian customers going to capture the leadership of the American continent? This is the question which is occupying the attention of the New York clothing men who attended the recent convention of the International Association of Clothing Designers.

The cause of all the excitement is the "Sweep Pleat" coat. It is declared to be something which has made the New York designers, accustomed to turning out the sartorial novelties demanded by the Broadwayites, sit up and take notice. They fear for their laurels, for the "sweep pleat" style was introduced to the designers at the convention by a Canadian, Ralph Grossman, of Montreal. And it seems bound to appeal to the taste of gay New York. Here is how one New York paper describes this innovation in masculine attire:

"The 'Sweep Pleat' is a sport coat basically, but it is more than that, much more, and then some, consisting of the pleats under the arms, which allow a luxuriously easy swing of the arm to the golfer, the cop, or the rider. The pleats moreover look like an accordion of such modest dimensions, and for so brief a flashing moment as the arm is swung, that they may, with fairish accuracy, be called 'invisible.' It is these arm pit insertions which name the novel coat the 'sweep pleat.'"

The introduction of this garment at the Designers Convention by Mr. Grossman occasioned the only excitement of the meeting. "A dent as deep as the Sweep Pleat's armpits was put in in the convention audience by the Canadan brother's invention," one account declares. "The Sweep Pleat was doned by a dozen volunteer living "forms" and the air of the Blue Room of the McAlpin Hotel punctured with picturesque gestures symbolizing golf, the police force in action, and Tod Sloan at the Derby. So great was the demand for tests of the Sweep Pleat that the audience had to be called to order and finally quiet was restored."

There are no radical or startling cuts or colors in the styles for the coming season as displayed at the convention. The colors are almost uniformly subdued, varying only from garvish green to browns that are dull if not dark, with a predominance of soft, unpatterned grays. There are no plaids or checks customarily qualified with an adjective implying sound instead of size, and there are few innovations of line differing noticeably from these of last year and of this.

The tendency to "form fitting" lines is emphasized rather than diminished, implying that the one time "box cut" is dead to stay; while in the overcoats, subdued as the suits in colors, prevailing "youthful" line is noticeable through the apparently lasting and growing influence of the heavily belted and large buckled overcoat."

ECZEMA You are not experimenting when you use Dr. Chase's Ointment for Eczema and Skin Irritations. It relieves at once and gradually heals the skin. Sample box Dr. Chase's Ointment free if you mention this paper and send 2c. stamp for postage. 60c. a box; all dealers or Edmanson, Bates & Co Limited, Toronto.

THERE IS NO NATIONAL HOLIDAY

Christmas is not a national holiday. New Year's Day is not a national holiday. Thanksgiving Day is not a national holiday. The Fourth of July is not a national holiday. Neither is Memorial Day. Neither is Washington's birthday. Neither is any other day.

There is no such day as a national holiday in the United States. A United States statute would be required to constitute a particular day as a national holiday, and Congress has stopped short of this action, numerous constitutional lawyers insisting that such an act belongs to the powers of several states and not to the general government.

The Fourth of July is not strictly a national holiday, though it is a nationwide holiday, having been made a holiday by acts of all the states and by the common consent and usage of the people.

FROM THE ORIENT.

VICTORIA, January 24. — Canadain Press. — With 360 passengers on board the Canadian Pacific liner, Empress of Asia docked yesterday 9 days and 6 hours from Yokohama.

Among the passengers on board was General Charles G. Treat of the American forces in the Philippines, and commander of the American forces on the Italain front during the war.

HEAVIER PENALTIES

TORONTO, Jan. 24.—Canadian Press).—Attorney General's department is said to have under consideration introduction of legislation at coming session providing more severe penalties than present law permits for persons guilty of selling bad liquor. Law would then recognize distinction between good and bad bootleggers. Those who sell inferior liquor it is said will be dealt with not only as law breakers but as menace to public health, and even lives of their customers.

MILLBANK

"Rich and Mellow and please a Fellow"

The Best 15¢ Cigarette

$ DAY BARGAINS AT— ROUTLY-BRAUND'S

BUSY SHOE STORE

CLEARING BOOTS, SHOES AND RUBBERS

Of every kind at Much Less than the New Spring Prices will be. We say positively it will Pay You to BUY YOUR FOOTWEAR HERE ON DOLLAR DAY---Because we are known for Fair Dealing and Solid Values. ASK FOR A PRIZE. GIVEN WITH EVERY DOLLAR PURCHASE. NO BLANKS

ROUTLY-BRAUND, LTD. 174-176 CHARLOTTE ST.

DOLLAR DAY

YOU ARE INVITED TO SPEND AN HOUR AT

Heintzman Hall

"Where They Are Offering Money-Saving Bargains that Sparkle With Value"

Attractive Values In New and Used Pianos, Phonographs and Records

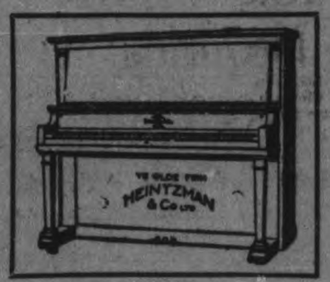

THERE will be Very Special Offerings on New Upright and Grand Pianos To stimulate Buying, our Prices and Terms are being Made Very Attractive. Come in and allow us to Demonstrate the Beautiful Tonal Powers of these High-grade Instruments. Liberal Allowance will be made on an Exchange of your present Instrument.

For every Dollar's Worth Purchased on Dollar Day for New and Old Pianos, Phonographs and Records, Estimating Blanks will be given to compete for the $175.00 Purse of Merchant Prizes; also one estimating Blank for every dollar paid in on instruments on Old Accounts.

HEINTZMAN HALL

HUNTER STREET PHONE 259 W. LAWSON, Manager

Big 30c Lunch for $ Day

Tomato Soup — Hot Meat Pie
Bread—Brown or White — Tea or Coffee

Big 25c Lunch

Hot Meat Pie — Bread and Butter — Tea or Coffee

Desserts
Home-made Pie and Doughnuts — Ice-cream
Sandwiches—Ham and Nut, Cold Tongue

WEDNESDAY, JANUARY 25th
DOLLAR DAY

Odd Lines of Dress Goods, Regular up to $1.75, for $1.00 Yard

A collection of odd lines of Dress Goods, and they are remarkably reduced for Dollar Day. In the lot are Lustres, Armure, Serges, Plaids, Suiting, Checks, etc. Regular values up to $1.75 yard. Dollar Day, yard **$1.00**

TURNBULL'S | Telephone 1650 | A SPECIAL LUNCHEONETTE MENU FOR DOLLAR DAY, 11.30 TILL 2 | Telephone 1650 | TURNBULL'S

A Page Full of Dollar Day Bargains---And Every One Is A Real Bargain

Ready-to-Wear Dept., 2nd Floor, Offers on Dollar Day

Women's Flannelette Gowns, 98c Each
High neck and long sleeves. Made from good quality white flannelette. Each, **98c**

Children's White Cotton Drawers, 39c
Fine White Cotton Drawers in children's sizes. A great Dollar Day offering at, pair **39c**

Reg. $2.50 and $2.95 House Dresses for $1.49

House Dresses—every woman needs them, and plenty of them. These are made of good quality print in straight-line style with frills at hip and pointed collars. Trimmed with serpentine braid and pearl buttons. Dollar Day **$1.49**

$1.50 Baby Kimonas, 98c
Made from heavy flannelette with silk stitching. Each **98c**

$2.50 Baby Kimonas for $1.49
The flannelette in these is heavier and the trimming more elaborate. Dollar Day, each **$1.49**

$4.50 Nurses' Uniforms, $3.49
These are slightly soiled from handling, but are in no way imperfect. A very few of them to clear on Dollar Day, each **$3.49**

A Dollar Day Clearing of Girls' Dresses Regular $10.50 for $7.89

Girls' Wool Serge Dresses, Girls' Navy Middy Dresses with sailor collar and cuffs, trimmed with braid, and Girls' Corduroy Dresses in navy, brown and wine. Sizes 8, 10, 12 years. Dollar Day **$7.89**

5 Only $2.39 Cotton Petticoats, $1.89 Each
They have a deep embroidered frill and all seams are well sewn. An exceptional Dollar Day bargain. Each **$1.98**

1 Only Fine Cotton Petticoat, $4.95
With lace embroidered organdie flounce. Regular $7.00. Dollar Day for **$4.95**

1 Only Fine Cotton Petticoat, $2.89
With four rows of lace insertion frills. Regular $3.50. Dollar Day **$2.89**

Girls' Plaid Dresses, Reg. $7.50, Dollar Day $4.95

Very smart Girls' Dresses of plaids and black and white checks with navy serge collars and vests embroidered in wool. Pockets and cuffs trimmed with Soutache braid. To clear on Dollar Day at **$4.95**

Skirts That Sold As High As $19.50, Dollar Day $8.49 Each
A remarkable assortment of Plaid Pleated or Plain Skirts in jerseys, serges, etc. These Skirts sold as high as $19.50 in the regular way. Colors are navy, black and plaids. On Dollar Day the price will be **$8.49**

Jumper Dresses To Clear On Dollar Day for $6.49 Each
All-Wool Flannel Jumper Dresses in such colors as Nile, scarlet, Copen., purple, blue, black and henna. The popular Dress for spring wear. Dollar Day, to clear, each **$6.49**

Six Suits Marked With Dollar Day Prices They Are All This Season's Garments

1 only Black Tricotine Suit, tuxedo collar, bottom of coat braided. Size 38. Regular $47.50. Dollar Day $29.75

1 only Black Tricotine Suit, tailored style. Size 43 O. S. Regular $35.00. Dollar Day $15.00

1 only Black Serge Suit, with convertible collar and belted model. Size 16. Regular $35.00. Dollar Day $15.00

1 only Navy Serge Suit, tailored style. Size 45 O. S. Regular $45.00. Dollar Day price $19.75

1 Only Black Serge Suit, Semi-tailored style, with Silk Braiding. Reg. $45.00 Dollar Day $19.75

1 only Navy Serge Suit, tailored style. Size 18. Regular $35.00. Dollar Day $19.75

Balance of Woollen Sets, Reg. Up to $3.75 Set, for $1.98 Set
There are a great many different colors to choose from. Set consists of Cap and Scarf. Dollar Day, Set **$1.98**

Reg. Up to $10.50 All-Wool Sweaters, $3.98
A great Dollar Day opportunity to procure coat or pullover style Sweaters, made of all-wool yarns. Colors: green, purple, white and blue. Small and medium sizes. Dollar Day **$3.98**

Children's Reg. $6.50 Sweaters, $2.95
In pullover and sweater coat styles. A splendid warm garment for present wear. Colors are rose, pink and blue. Dollar Day **$2.95**

$8.50 Velour Kimonas, $4.95
Heavy Velour Bath Robes or Kimonas with long sleeves. The collar and cuffs are piped with a cording. Colors in floral patterns are rose and grey and tan and blue. Dollar Day, each **$4.95**

Yes, There Are Many Wonderful Values to be had in Gloves and Hosiery on $ Day

4 Pairs of Women's Heavy Cotton Hose, Reg. 50c Value, for 4 Pairs for $1.00
The well-known "Mercury" make. Absolutely seamless and reinforced heel and toe. In colors of black and brown. Dollar Day ..... **4 pairs for $1.00**

Men's Heavy Work Socks, 49c Pair
A Pure Wool Sock in heather mixtures—the kind men like for working in. Absolutely first quality. Will give excellent service. Dollar Day, Pair ..... **49c—3 for $1.25**

Reg. $1.75 Pure Wool Cashmere Hose, $1.00 Pair
"Mercury" make and knit to fit without a seam from a superior quality of wool. Women, you should take advantage of this great offer. Reinforced heel and toe and widened top. Black only. Pair **$1.00**

Children's 1/1 Rib Worsted Hose at Reduced Prices
Mill overmakes, purchased at a great prices concession. Every pair is first quality and manufactured to give longer service. A splendid line for school wear. Another great offer for Dollar Day—
Sizes 6, 6½ and 7. Pair **49c**
Sizes 7½ to 8. Pair **59c**
Sizes 8½ to 10. Pair **79c**

1 Basket of Odd Lines of Gloves, 75c Pair
Silk Chamoisette and Kid
One basket of odd lines of Gloves. Regular up to $2.00.

Ladies' and Children's Silk, Chamoisette and Kid Gloves in black or white. Dollar Day, pair **75c**

Chamoisette Gloves, 75c Pair
Two-domed Grey or Black Chamoisette Gloves with contrasting points on back. Good warm Gloves. Dollar Day, pair **75c**

Misses' Gauntlet Mitts, Reg. $1.25, for 50c Pair
The Long Gauntlet Cuffed Mitts that every missie should have for skating snow-shoeing, etc. In white only. Dollar Day, pair **50c**

Ladies' Kid Gloves, Reg. $3.00, for $1.50 Pair
"Perrin's" Kid Gloves, a Glove of quality, in black or white, with 2 domes at wrist, self or contrasting points. All sizes up to 7. Dollar Day, half price (regular $3.00) **$1.50**

Children's Overstockings Marked Down
2/1 rib weave in white, cardinal, grey or black. A hard wearing Stocking for children. Special value. Regular values from $1.25 to $1.75 pair.
Sizes 6 and 6½. Pair **59c**
Sizes 7 and 7½. Pair **69c**
Sizes 8 and 8½. Pair **79c**
Sizes 9 and 10. Pair **89c**

All-Wool Heather Hose (Seconds), 2 Pair for $1.75
These are second grade, but the imperfections have been repaired before leaving the factory and they are as good as firsts. These in first quality would sell regularly for $1.50 pair. Colors are blue, brown or grey heather. Dollar Day for ..... **2 pair for $1.75**

A Dollar Day Clearance of Odd Lines of Corsets, $1.00 Pair
There are several different makes and styles, but all are back laced. Heavy and light weight coutil in pink or white. A wonderful bargain in Corsets for one day only. Dollar Day, pair **$1.00**

Children's Waists, Reg. 60c Value, for 39c Each
A sturdy quality Cotton Waist for children. Has reinforced cotton straps for support. Sizes 22 to 26. Dollar Day, each **39c**

Home Furnishing Dept., 3rd Floor, Offers on Dollar Day

65c Madras Muslin ..... 2½ yards for $1.00
65c Curtain Net ..... 2½ yards for $1.00
39c Scrims and Curtain Nets ..... 4 yards for $1.00
35c Scrims ..... 6 yards for $1.00
65c Floor Oilcloth ..... 2 yards for $1.00
65c to 85c Chintz, 1 to 10 yards, yard 35c
$1.00 to $1.35 Chintz, 1 to 10 yards, yard 59c
$1.00 Window Shades, cream or green, each 69c
$1.50 Fancy Colored Bordered White Table Centres, in size 36 x 36, each $1.00
$45.00 to $55.00 Brass Beds for $31.49
$25.00 to $30.00 White Enamel Beds for $18.49
$10.00 to $14.00 White Enamel Beds for $7.89
$75.00 Divanette, 1 only, for $49.00
$185.00 Chesterfield, 1 only, for $110.00
$11.00 All-Wool Mattress for $7.00
$9.50 Wool and Fibre Mattress for $6.00
$1.35 Neponset Floor Covering for, sq. yard 89c
$2.00 Lace Curtains for, pair $1.49
$1.50 Brusselette Mats for $1.00
$7.50 Axminster Mats for $5.00
$10.00 Baby Sleighs, 3 only, for $4.98
$70.00 Baby Carriages, 2 only, for $55.00
$29.75 Red Cedar Box, 1 only, for $19.50
$70.00 Axminster Rug, 4 only, sizes 3 x 4 yards and 3 x 3½ yards, for $43.50
$125.00 Wilton Rugs, size 3 x 3½ yards, for $81.50
$120.00 "White" Sewing Machine, 1 only, for $75.00
$2.00 Two-Tone Colored Madras Muslin, 50 inches wide, for $1.50

Dollar Day Clearance of Millinery

All Our Better Trimmed Hats $4.49 each

You have your choice of any Hat in our Show Rooms, except Mourning Hats, for the above price. This includes exclusive models of Panne velvet, Hatter's plush, etc. All at one price on Dollar Day, each **$4.49**

Trimmed Hats at $1.98 each

A good assortment of smart Trimmed Hats, suitable for misses or young women, in colors of navy, brown, black, grey and a few lighter colors. Each **$1.98**

Ladies' Sailors at $1.98 each

The balance of our stock of Women's Sailor Hats of Hatter's plush with colored facings. Dollar Day, each **$1.98**

Two Lines of Children's Tams 49c each

Children's Duvetyn Tams, in green or ed, for skating and all out-of-door sports. Dollar Day, each **49c**

Children's Sailor Tams, in blue and black, with nautical bands and streamers. Dollar Day, your choice, each **49c**

"Turnbull's" Supreme Knitting Wool, 3 Skeins for $1.00
The supreme Sweater and Scarf Wool. It has a softness foreign to all other Yarns. Done up in 2-oz. skeins. Colors are seal, navy, golden brown, henna, flame, Paddy, peacock, Nile, rose, sand, royal, white and black. Dollar Day bargain ..... **3 skeins for $1.00**

3-PLY FACTORY YARN, IN WHITE OR BLACK AND WHITE, REG. 35c, DOLLAR DAY 25c SKEIN

Manufacturers' Samples of Silk and Wool and All-Wool Sweaters, Reg. Up to $8.75, for $3.00 Each
A manufacturer's samples of Sweaters purchased at a greatly reduced price to clear on Dollar Day. Tuxedo or tie back styles. In black, navy, rose, sand, turquoise, orange and white. Dollar Day, each **$3.00**

Traveller's Sample Collars, Reg. Up to $2.50, for 79c Each
Every piece of Neckwear in this lot is this year's style and shows the Bromby, O'Brien, tuxedo, etc., styles. Materials are nets, satins, piques and organdies with guipure or fillet lace trimmings. Dollar Day ..... **79c each or 2 for $1.50**

75c Satin Ribbon, 49c Yard
Suitable for hair bows, 5½ inches wide, in pink, sky or white. Dollar Day, yard **49c**

Reg. $3.00 Silk Tricolette, $1.79 Yard
This very popular material in colors of black, navy, royal, turquoise and flesh, is being offered on Dollar Day at a wonderfully low price. It is 36 inches wide. Dollar Day, yard **$1.79**

Reg. $3.50 English Canton Crepe for $2.98 Yard
A silk and wool mixture. A beautiful draping material for dresses. The colors are bisque, Copen., raisin, Belgian blue, Russian green and seal brown. 36 inches wide. Yard **$2.98**

A Great Dollar Day Clearance of Furs at Ridiculous Prices

5 Only Muffs at $5.00 Each

Grey wolf, American opossum, Persian lamb, Bokaran, and Sable Coon. Some of these sold as high as $22.50. Each **$5.00**

2 Only Large Black Muffs $10.00 Each

American lynx, a beautiful long soft fur. These were formerly marked at $30.00 and $40.00 each. On Dollar Day they will sell for, each **$10.00**

9 Only Neck Pieces $2.50 Each

These are made up from several different kinds of fur. A real bargain on Dollar Day for, each **$2.50**

(On Sale on Second Floor)

Have Your Lunch at our Luncheonette, Main Floor on Dollar Day

See Opposite Page for Main Floor & Economy Basement Specials

STORE HOURS:—
Opens at 8.30 a.m.
Closes at 5.30 p.m.

THE J.C. Turnbull CO. LTD

SATURDAY'S:
Opens at 8.30 a.m.
Closes at 9.30 p.m.

Candy, at the Candy Counter on Dollar Day 39c Box

Reg. 60c Boxed Chocolates,

These are Fresh, High-grade, Assorted Chocolates, in a Great Candy Sale on Dollar Day at ..... **39c box**

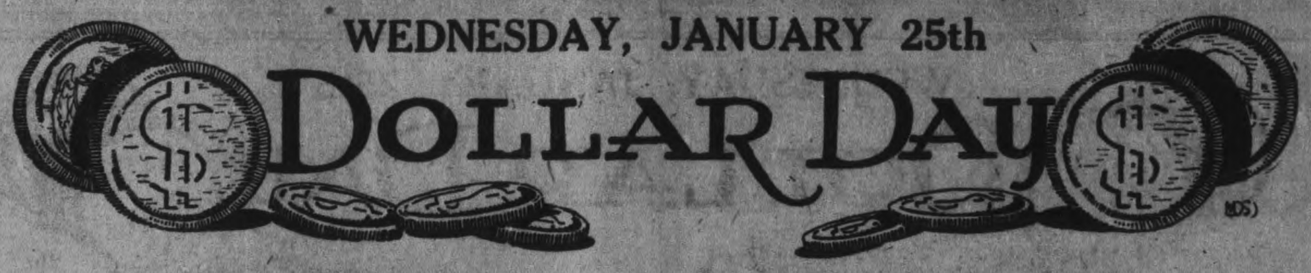

Toyland Specials

35c Assorted Dolls for ..... **25c each**
$4.00 Doll Sleighs ..... **$2.00 each**
$3.50 Wheelbarrows, for ..... **$2.00 each**
$3.00 Rocking Shoo Flys ..... **$2.00 each**
$5.00 Combination Doll Sleigh and Carriage ..... **$1.00 each**
$1.25 to $2.00 Assorted Dolls for .... **$1.00 each**

THE J.C. TURNBULL CO. LTD — Telephone 1650 | A SPECIAL LUNCHEONETTE MENU FOR DOLLAR DAY, 11.30 TO 2 | Telephone 1650 — THE J.C. TURNBULL CO. LTD

Economy Basement Plans for the Biggest Dollar Day Yet

A Great Three-Priced Dollar Day Sale of Graniteware

These are Seconds, but the imperfections are very slight—in many cases it cannot be noticed at all. This is a manufacturer's clearing lot, and it is divided into Three Lots.

First Lot—35c Each, or 3 for $1.00

This lot consists of Lock-Cover Potato Pots, Pails, Dish Pans, London Kettles, Round Roasters,, Daisy Kettles, and Coffee Pots. Dollar Day—**35c Each,** or ..... **3 Pieces for $1.00**

(A Limit of One of Each Article to a Customer.)

Second Lot—2 Pieces for 50c

This lot consists of Preserving Kettles, Pudding Pans, Wash Basins, and Sauce Pans. On Sale, Dollar Day at..... **2 for 50c**

Third Lot—5c Each

Consists of Basting Spoons, Soap Dishes, and Pudding Dishes. Dollar Day, **5c ea.**

Cheese Dishes

2 sizes to choose from at Dollar Day Prices—
Large size **$2.00**
Small size **$1.50**

Water Jugs

Glass Water Jugs in a new and very pretty shape. On sale Dollar Day for ..... **$1.00 each**

Fruit Bowls

One dozen only of glass fruit Bowls, specially priced for Dollar Day at ..... **$1.00 each**

Butter Dishes

In white semi-porcelain, complete with cover and drainer. Regular $1.00 each. Dollar Day ..... **50c each**

Soup Plates

7 dozen only Soup Plates with a neat green pattern. Dollar Day to clear at 5 for **$1.00**

Odd Pieces of Dinnerware Greatly Reduced

One table filled with odds and ends of dinnerware. Patterns we are discontinuing. There is practically every piece of a dinner set in this lot. Marked at greatly reduced prices for Dollar Day.

Brown Betty Teapots

A large assortment of these practical Teapots to clear on Dollar Day at ..... **50c each**

Umbrella Stands

3 only, regular $7.25 Brass Umbrella Stands, to clear on Dollar Day at ..... **$5.00 each**

Jugs

There will be a table of Quart Jugs in two different designs—to clear on Dollar Day at **50c. ea**

"Wellworth" Aluminum at Dollar Day Prices

These prices are good for Dollar Day Only.

2 Deep Pie Plates, 10in. wide, and 1 Package of Aluminum Cleaner for **$1.00**

8-Quart Preserving Kettles, with Cover for **$2.00**

Muffin Tins, 6 in a Frame ..... Dollar Day—2 Frames for **$1.00**

Two Only Electric Heaters, well-known make, complete with cord and 2-section plug. Dollar Day..... **$3.00**

One Only Empire Stove Dollar Day $33.00

Who will be the lucky one to get this **"Empire" Kitchen Range** at this Dollar Day Price. Heavy steel body, cast top, with four holes, trimmed with plain nickel. Tea shelf on back, with nickel towel bar at each end. Oven 15 inches x 12 inches. Stove itself is 26 inches wide, 33 inches long, 31 inches high. For Dollar Day only **$33 00**

Economy Basement

Turnbulls Economy Floor Wax, regular 59c lb. tin. Dollar Day 2 lb. tins for **$1.00**

"Turnbull's Special" Laundry Soap, well seasoned. Dollar Day, 22 bars for **$1.00**

"Snow-white" Naptha Soap — standard sized bars. Dollar Day 8 Bars for **50c**

Pearline on Sale Dollar Day, 7 pkgs. for **50c**

Gem Lye, regular 15c can. On sale Dollar Day, 4 cans for 50c

Dominion Silent Tip Matches, 4 pkgs. for **50c**

4 bars of N. P. Soap, 2 pkgs. of Rinso and 2 pkgs. of Reckitt's Blue, Dollar Day $1 for the lot

Ironing Boards, $3.00

Strongly built from well seasoned wood, heavy collapsible frames. Special offer for Dollar Day, at ..... **$3.00 each**

Odd Cups and Saucers

Paragon China cups and saucers in very pretty designs. These sold regularly up to $1.50 each. Dollar Day..... **50c each**

Glass Oven Ware Marked At Dollar Day Prices

Every piece is guaranteed not to break in the oven from heat. For Dollar Day only these prices exist.

Utility Dishes, loaf dishes, engraved pie plates and bean pots. Your choice for **$1.00**

Ramikin, 5 for **$1.00**

Casseroles, round and oval, with covers ..... **$2.00 each**

Large size round Casseroles **$3**

(Limit of one article to a customer.)

5 Only First-Class Water Power Clothes Washers, Reg. $29.00, Dollar Day $22.00

There are only Five of these splendid Clothes Washers left, and to make a quick clearance, we have re-marked them at the aboae price. There are Two types—the Rub Board and the Dolly. A wonderful opportunity to eliminate the drudgery of Monday. On Sale, Dollar Day **$22.00**

Dollar Day Offerings From The China Department

Three "Remnant Sets" of English Semi-Porcelain Dinnerware

No. 1

The Palm Leaf Design, English semi-porcelain, 45 pieces to this set for Dollar Day ..... **$13.00 set**

1 10-inch Platter.
1 14-inch Platter.
1 Casserole.
1 Cover.
12 Dinner Plates.
6 Coupe Soups.
6 Cups.
6 Saucers.
1 Fruit Bowl.
6 Bread and Butter Plates.
1 Bowl.
1 Cream Pitcher.
1 Sugar Bowl.
1 Cover.

No. 2

Plain white and gold band, English semi-porcelain. This set consists of 41 pieces. Special for Dollar Day ..... **$13.00 Set**

Set consists of—
2 Platters.
2 Round Casseroles.
2 Covers.
6 Dinner Plates.
6 Bread and Butter Plates.
6 Fruit Saucers.
1 Fruit Bowl.
1 Gravy Boat.
1 Cream Pitcher.
1 Sugar Bowl.
1 Cover.
6 Cups.
6 Saucers.

No. 3

The Kawartha Pattern—a very pretty pink rose on a yellow and brown ground design. Good quality English Semi-Porcelain. This set consists of 86 pieces. Special for Dollar Day **$21.00**

Set consists of—
1 10-inch Platter.
1 14-inch Platter.
2 Oval Casseroles.
2 Covers.
12 Dinner Plates.
12 Coupe Soup Plates.
12 Bread and Butter Plates.
10 Tea Plates.
12 Fruit Saucers.
1 Fruit Bowl.
1 Cream Pitcher.
1 Sugar Bowl.
1 Cover.
1 Gravy Boat.
1 Bowl.
8 Cups.
8 Saucers.

Cups and Saucers

Plain white Cups and Saucers of high grade English Semi-Porcelain; 2 shapes. Dollar Day 5 for **$1.00**

Reg. $3.50 All-Wool Serge, $2.00 Yard

A British-made Serge, with firm, even weave and fine twill surface, suitable for Suits or Dresses. Colours: Grey, Brown, Copen, Sand, light and dark Navy, and Black; 54 inches wide.

Silk Poplin—Reg. $1.75 Yard, for $1.29 Yard

Another Great Dollar Day Offering—3 cord quality, in colours of Black, Golden Brown, Taupe, and Navy; 36 inches wide.

Reg. $1.50 Velveteen, $1.00 Yard

21 inches wide, in colours of Scarlet, Black, Brown, Myrtle, and Copen. Rich pile, Chiffon finish, dyed with Worrall's famous dyes.

Children's Winter Weight Drawers, 3 Pair for $1.00

Reg. 50c and 75c quality, in sizes 16, 18, 20. To clear on Dollar Day at ..... **3 pair for $1.00**

Reg. $2.00 Combinations, $1.00 Garment

Women's Winter Weight Combinations. There are just a few garments in this lot to clear on Dollar Day at, per garment **$1.00**

Children's Fleece-lined Sleepers, $1.00 Each

Regular up to $1.50 a garment, buttoned back and drop seat; all sizes, at, per garment **$1.00**

Val. Edgings and Insertions

Regular 8c to 12½, for, per yard **5c**

Cambric Embroidered Flouncing

Suitable for Infants' wear, width 25 inches. Reg. $1.75, for, yard **98c**

Flannelette Embroidery

Reg. 10c yard ..... **3 yards for 10c**

25c Tooth Brushes, 2 for 25c.

Witch Hazel for Chapped Hands—Reg. 25c, for 19c

Bundles of Hair Pins, 9 Bundles for **10c**

Silk Lingerie Braid, 5 yds. for **10c**

Shell Barrettes—Reg. 25c, for **15c**

Narrow Tapes, 4 Bolts for 10c

White Domes—Reg. 10c, for **5c**

Embroidery Silk — Reg. 58c Skein—10 Skeins for 15c

An Odd Line of Crochet Cotton, White and colours—4 for **25c**

MILL REMNANTS OF TABLE DAMASK

Our buyer purchased the entire stock of Remnants of Ends of Table Damask that this particular firm had on hand, and it was a very timely and fortunate purchase—arriving last Friday, enabling us to work ahave ready to place on Sale on **Dollar Day.**

The Prices are so Low as to be almost ridiculous for such Quality of Table Damask. There are Two Lots. In the First Lot the lengths range from 1¼ yards to 2½ yards. In the Second Lot the lengths range from ½ to ¾ yards.

Lot 1---1¼ Yard to 2½ Yard Lengths, On Sale Dollar Day for 69c to $1.19 a Length

Fine quality Bleached Table Damask, with a bright Satin floral design. These lengths will make Luncheon Cloths or full-sized Table Cloths. Can you imagine such a wonderful bargain? Your choice of the lot for ..... **69c to $1.19 yard**

Lot 2---½ Yard to ¾ Yard Lengths, On Sale Dollar Day for 3 Lengths for 25c

In this lot are Bleached and Unbleached lengths, suitable for Babies' Feeders, Table Napkins, Kitchen Towels, etc. All that is necessary is the ingenuity of the housewife to use these ends to the greatest advantage. Those Ends also have a Satin floral design. Choice of the lot at..... **3 Lengths for 25c**

Reg. 25c White Cotton, 6 Yds for $1

A general purpose Cotton, closely woven from a round, even thread. No dressing. Regular 25c quality, at ..... **6 Yards for $1.00**

Pure Wool White Flannel Reg. $1.25 Yard, for $1.00 Yard

Specialyl adapted for Babies' Wear. It is an excellent quality, being woven from Pure Wool Threads.

30c White Saxony Flannelette, 4 Yards for $1.00

One of the best Canadian makes of Pure White Saxony Flannelette. It is 34 inches wide and free from dressing.

20 Dozen Huck Towels—Reg. 45c Value, for 4 for $1.00

Extra good quality of Huckaback, hemmed ends. Dollar Day, 4 for **$1.00**

75c Bleached Table Damask, 2 Yards for $1.00

54-inch Pure White Table Damask, in floral designs, excellent quality for general use. Dollar Day ..... 2 yards for **$1.00**

Damask Table Cloths — Dollar Day, $1.50 Each

Suitable for everyday use. The centre has a block check design, and the border has a striped design. Size 54in. by 54in. Dollar Day, each **$1.50**

$3.00 Satin Damask Table Cloths, $2.00 Each

In neat floral designs. Size of Cloth 54in. x 63in. Reg. $3.00 value. Dollar Day, each **$2.00**

Wool Eiderdown—Reg. $3.50 Yard, for $2.00 Yd.

The proper material for Heavy Bath Robes or Kimonas. Colours: Cardinal, Grey, or Sky, 50 inches wide. Dollar Day, yard **$2.00**

Boys' Wool Jerseys—Reg. Up to $3.00, for $1.49

Here's your chance, Boys—a real All-Wool Jersey, in bright colours, buttoned on shoulder. Dollar Day, each **$1.49**

Braids and Guimpes, Up to 15c Yard, for 3 Yards for 10c

A collection of Braids and Guimpes, suitable for Trimmings and Bindings. Dollar Day, 3 yards for 10c

Pure Linen Crash Towelling—Reg. 50c Yard. 3 Yards for $1.00

Plain Brown Pure Linen Crash Towelling, the best that can be procured, 17in. wide.

Grey and Khaki Flannel—Reg. 75c Yard 2 Yards for $1.00

The ideal material for making Men's Work Shirts, Undershirts, etc., 27 inches wide.

Ready-made Pillow Covers, 29c Each

Of fine quality Torn Cotton, ensuring a straight Pillow Cover. Dollar Day ..... each (hemstitched) **29c**

TWO MILL-END SPECIALS

35c Polonia Velour—5 Yards for $1.00

Suitable for Women's or Girls' Kimonas; neat floral designs and attractive colourings, 27 inches wide.

Cotton Plaid Dress Goods—Reg. 35c Value, for 5 Yards for $1.00

In dark and medium colours, suitable Plaids and Checks for Children's Dresses, etc., 30 inches wide.

Regular up to $5.95 House Dresses, for $2.95

Sizes 34 to 44 - O. S. 49 to 53

Good, practical-styled House Dresses, made from the best of Prints and Ginghams. The regular prices of these range up to $5.95 each. Dollar Day, each **$2.95**

A GREAT DOLLAR DAY COAT EVENT

VELOUR, TWEED, AND SILVERTONE WINTER COATS, $9.95 EACH

Real Serviceable Winter Coats at a great Dollar Day Reduction. They are all this season's garments, and are an exceedingly smart assortment of Coats. Only 1 Rackful to Clear at this Price. Sizes 16 to 40—and only One size in each style. Dollar Day, each **$9.95**

Regular $13.50 Tweed Raincoats, Dollar Day $8.00

One of the greatest attractions on the Second Floor on Dollar Day. These Rubberized Tweed Raincoats, in pretty belted styles. Absolutely shower-proof, and a great knock-about Coat. Reg. $13.50. Dollar Day, each **$8.00**

CAVAN NEWS

CAVAN, Jan. 24.—Mr. Wm. Cathcart of Peterborough, visited Cavan friends last week.

Mr. Robert Hooton is visiting his sister, Mrs. Bidgood, of Cleveland.

Mrs. Jno. Staples is visiting her daughter, Mrs. Burnham, of Peterborough.

Mrs. Jas. Douglas is visiting her ister, Mrs. R. Hooton.

Miss Jennie Cathcart, of Peterborough, spent Tuesday with her cousin, Miss Winona Cathcart.

Mr. McDowell and Mr. J. S. Cathcart are atending Lindsay poultry show, where they are exhibiting some of their fowl.

Col. A. E. Earchman of Kemptville, spent the week end with Mr. Louis Hutchinson.

Miss Mariou Martin and Miss G. Harkness atended the euchre party in Millbrook on Monday night.

TYPHUS EPIDEMIC GAINING GROUND.

Affects Polish Camp on Russian Border.

WARSAW, Jan 24.—(Associated Press)—Government inspectors say there is much typhus among the thousands of Polish men, women and children who are being repatriated from Russia through the camp at Baranowicze, is becoming more widespread as it does each winter as the cold weather sets in.

Repatriation of the Polish population which was withdrawn by Russian armies in 1915 in their retreat is scarcely half finished. It be- last July. Estimates of the number to be repatriated vary from 600,000 by Polish Commission to 1,300,000 by the Russian evacuation commission. It is estimated that more than 300,000 already have passed through the Baranowicze camp alone and that the total number returned to date is approximately 450,000. The care of these people is in the hands of the Polish government aided by several welfare organizations.

These refugees have been dying in such numbers at the Baranowicze camp that the authorities have found it necessary to bury the victims in great trenches. Of 62,000 who passed through the station in November it is estimated by Polish health officials that 1,500 died after reaching the camp. Doctors attribute the majority of deaths to disease contracted enroute and brough about by exposure and lack of proper nourishment.

TELEGRAPHIC AND CABLE NEWS

CARGO OF WHISKEY.

BOSTON, Jan. 24. — (Canadian Press.)—The British steamer Harbinger, with a cargo of whiskey for Nassau, resumed her voyage down the Atlantic coast yesterday. The vessel, which has called at other New England ports on her voyage from St. John, N.B., put in her last Friday.

The Harbinger left port unattended by the Coast Guard cutter which has escorted her down the United States coast, but Coast Guard officials were asked to watch for her.

RADIUM IN CANADA

SASKATOON, Sask. Jan 24.—(Canadian Press).—Deposits of pitchblend, the mineral which contains radium, may shortly be lacated in the country north of The Pas, according to S. S. Reynolds, the mining engineer who located the Mandy Mine. Mr. Reynolds is awaiting reports from a trapper upon a barren ridge in the north country on which the snow does not lie in the winter. **It was discovered by him last year** that a similar ridge in Northern Ontario contained a considerable deposit of the precious ore, the radium emanations melting the snow that fell on the ride. The Ontario samples have already responded actively to a photographic test.

DENTISTS CONVENTION.

MONTREAL, Jan. 24. —At the afternoon session yesterday cancer was one of the subjects discussed and Dr. A. T. Bazin, of McGill University pointed out that while very little is known of cancer, the practical point for the student of dentistry was that sharp edges of teeth, roots that caused irritation to the tongue or cheek, rough overhanging fillings, crowns or bridges that cause irritation all seem to produce a tendency towards the development of cancer.

MAY CLOSE THEATRES IN HAVANA SOON.

HAVANA, Cuba, January 24 (Associated Press). — Theatre and moving picture managements are threatening to close their houses as a protest against what they declare is an enormous increase in illegal gambling. Athletic and other exhibitions upon which bets can be made have become so common, they claim, that the public has neither the money nor the desire to buy tickets for amusements where the wagering thrill is absent.

Commercial bodies also are supporting a campaign to limit betting to those enterprises licensed under the tourist encouragement law.

GRAY AFRICAN PARROT RECITES LORD'S PRAYER

NEW YORK, Jan. 23.—(Canadian Press).—While the Red Star liner Kroonland was pounding her way through heavy seas bound to this port from Antwerp a steward tapped on the door of the ship's surgeon and announced that "Baby" was awfully seasick.

"I'll be right down," replied Dr. Giddings. "That's strange," he added to himself. "Infants are seldom seasick."

On going to the stateroom the surgeon found that "Baby" was a grey African parrot that could repeat the Lord's Prayer in English and in the African Congo.

"Polly sick?" asked the doctor.

"Dry, dry, dry," squawked the parrot.

"I suggest," said Dr. Giddings to its owner, that you give Baby a quarter of a teaspoonful of cognac every hour for twenty hours.

The bird's owner, Miss Beulah McMillan, a missionary from the Congo, who is an advocate of prohibition, made an exception in the case of the parrot and the cognac saved its life.

When the Kroonland docked Baby was well— and happy.

Friend—Do thoughts that came to you long ago ever return?

Scribber—Oh yes—if I enclose a stamped envelope.

Abramson's Specials
$ For Dollar Day $

The Bargains we give you here are only a few of what there is. You just walk in here Wednesday Morning and see if we don't surprise you.

$5.00 Skirts $3.00
All-Wool Serge Skirts in navy and black. Nicely made with pockets and gathers around the belt. Regular $5.00. Dollar Day Specials..... **$3.00**

$1.50 Corsets $1.00
New styles and made from good coutil. Regular $1.50. Dollar Day Specials..... **$1.00**

$3.00 Corsets $2.00
Our best model Corsets. New styles. Regular up to $3.00. Dollar Day Specials..... **$2.00**

Ladies' Stockings, 2 Pr. for $1
Our odds and ends of Ladies' Stockings. Among them you will find worsted wool cashmere and fleece-line. Dollar Day Specials .....2 pair for **$1.00**

$2.00 Voile Waists $1.00
Odd lines in Voile Waists. Some slightly counter soiled. Your choice on Dollar Day..... **$1.00**

$6.00 Heavy Silk and Crepe Waists $4.00
Nice styles in white and colors. Regular up to $6.00. Dollar Day Specials..... **$4.00**

$5.00 Georgette Smocks and Blouses, and Also Tricolette Smocks $3.00
A few odds and ends of Georgette Smocks and Waists in a variety of colors. While they last Dollar Day..... **$3.00**

Middies $1.00
Odd lines of Middies. Just a few to clear. Regular $1.75. Dollar Day Specials..... **$1.00**

Middies 2 for $1.00
Children's Middies in odd lines to clear. Dollar Day Specials, your choice ..... 2 for **$1.00**

Children's and Ladies' Underwear 2 for $1.00
A few odds and ends of Ladies' and Children's Underwear. Regular 75c each. Dollar Day Special . 2 for **$1.00**

$2.00 Flannelette Nightgowns, 2 for $3.00
Good quality of flannelette, nicely made and assorted trimmings. Regular $2.00 each. Dollar Day Specials ..... 2 for **$3.00**

$7,50 Children's Serge Dresses $5.00
A big assortment of Children's Serge Dresses in assorted styles and trimmings. Regular $7.50. Dollar Day Specials..... **$5.00**

$10.00 Serge Dresses $6.00
A few Dresses to clear in black, navy and brown. Your choice on Dollar Day for..... **$6.00**

Dresses Worth up to $15.00, to Clear $8.00
Among them are silks, silk-poplins and crepe de chines. While they last, your choice..... **$8.00**

Dresses up to $22.00 for $11.00
All our odd lines of Serge Dresses. Biggest share of them this year's styles. Only one or two of a number left. Dollar Day Specials..... **$11.00**

Corset Covers, 3 for $1.00
Nicely trimmed with lace. Good quality of nainsook. Dollar Day Specials..... 3 for **$1.00**

$2.00 Hat Shapes for 50c

$8.00 Trimmed Hats $2.00
All our Trimmed Hats and Ready-to-wear to clear out quick. Your choice on Dollar Day..... **$2.00**

$10.00 Raincoats $3.00
We have decided to clear out all our Raincoats, and any one needing a Raincoat for spring won't hesitate at the small price. Assorted sizes and colors. Regular up to $10.00. Dollar Day Specials..... **$3.00**

Ladies' and Misses' Suits $5.00
The skirts alone are worth more than the Sale price. Worth up to $25.00. Dollar Day Specials..... **$5.00**

Ladies' Black Silk Poplin Coats worth up to $12.00. Dollar Day Specials ***$3.00.***

Young Girls' Pullovers $2.00
Small assortment of Girls' Pullovers in a variety of colors. Worth up to $7.50 each. Your choice..... **$2.00**

Children's Pullovers $1.00
Made of fine quality wool in assorted colors, and some trimmed and others with sailor collars. Your choice on Dollar Day..... **$1.00**

Ladies' Suits $9.00
A few odds and ends of our regular stock. Made of good quality serge in black and navy. Regular up to $28.00. Dollar Day Specials..... **$9.00**

$3.50 Wool Sets $1.50
We have a few Brush Wool Sets—Scarf and Cap and some Tams—for quick selling as a Dollar Day Special, per Set..... **$1.50**

$3.50 Sweater Coats $2.00
Sweater Coats for misses and children in two colors only—red and blue. Dollar Day Specials..... **$2.00**

Wool, 8 Balls for $1.00
Big assortment of Bonner-Worth Wool to clear on Dollar Day at the very special price..... 8 balls for **$1.00**

A Big Reduction in Furs
We have a few pieces. In order to sell them quick, we lower them down to, each..... **$2.00**

Underskirts $1.39
Odds and ends of our Underskirts. Some worth up to $2.50 each. To clear at..... **$1.39**

Flannelette, 5 Yards for $1.00
Fancy Striped and Plain Flannelette in white and colors. Regular up to 30c yard. Dollar Day's very special price..... 5 yards for **$1.00**

Print, 5 Yards For $1.00
Mostly light patterns and good quality Print. Another extra special for Dollar Day..... 5 yards for **$1.00**

Towelling, 5 Yards for $1.00
Good quality of Crash Towelling. Some worth up to 35c yard. Dollar Day..... 5 yards for **$1.00**

12-4 Flannelette Blankets $3
Double bed size Flannelette Blankets, best quality. Dollar Day, per pair..... **$3.00**

Sheeting, 5 Yards For $3.00
Good Heavy Sheeting. Regular 85c per yard. Dollar Day Specials..... 5 yards for **$3.00**

Kimonas, 2 for $1.00
Nice Cotton Crepe Kimonas. Regular $1.25 each. Dollar Day Specials..... 2 for **$1.00**

Coats $4.00
A good heavy Winter Coat. A few left from last season. Well worth $15.00. Dollar Day Specials..... **$4.00**
Another lot of Coats, worth up to $20.00, to clear at..... **$10.00**

Coats at $15.00
All our $25.00, $27.50 and $30.00 Coats of this season to clear on Dollar Day at the small price of..... **$15.00**

For Every $10.00 Purchase a Broom, made by the blind people will be given away.

H. ABRAMSON
378 GEORGE ST.
Opposite 5-10-15c Store

Rehill's New Coal Yard

Hard and Soft Coal at Closest Prices
Cement — Lime
Wall Plaster — Plaster Paris
White Rock Finish — Mortar Colour
Plasterers' Hair — Plaster Board

THOS. A. REHILL
210 Wolfe St. (near C.P.R. Station)
'Phones—Office, 245: House. 665W.

Glistening White Bathrooms
And
Sanitary Fixtures

Installed on short notice, Modern Plumbing means Sanitation and Health.

Our ability and experience assures you expert plumbing service.

Our Prices are entirely Within reason.

ARCHIBALD & RICHMOND
Sanitary Plumbers and Heaters
[illegible] Water St. Phone 1149J

FAMINE FACING THE UKRAINIANS.

Russia's Flour Bin Empty Four Years.

KIEV, Ukrainia, Jan. 24.—(Associated Press)—The Ukraine has been long known as Russia's sugar bowl and flour bin but the sugar bowl has been empty three or four years and now the flour and cornmeal are so low that it is doubtful whether the Ukrainians will have enough bread to carry themselves through to another harvest. The hungry folks from the Kolga famine district have invaded the Ukraine by hundreds of thousands. Moscow and Petrograd have drawn on its bread supply to the limit of their power.

The Ukrainians are however a fighting, independent lot, who have stubbornly resisted requisition and defeated plans to divert their foodstuffs in large quantities to other parts of Russia. These requistions and general dissatisfaction with conditions have played a large part in limiting the Ukrainian food supply.

Besides the snows were so late in coming last fall that much of the grain seed was frozen in the ground before the snows came to give it protection. Consequently the Ukraine faces the possibility of a small grain yield next year. Even an extraordinary spring sowing cannot compensate for the unfavorable condition of the crops planted last fall.

The attitude of the Ukraine toward Moscow is of far greater importance than that of all the other so-called "federated" republics because of its great wealth and common boundaries with Poland and Rumania. Moscow apparently regards the Ukrainian republic as a federated part of the government having its headquarters in Moscow. But Ukrainia, probably under pressure of the intense Ukraine nationalistic sentiment, holds that it is quite independent of Moscow and aspires to support diplomatic negotiations with European powers to obtain recognition as an independent nation.

M. Rakovsky, the Rumanian Socialist Soviet republic, has been able, with Moscow's aid, to suppress [illegible] the larger movements against Russian dominaton of the Ukraine, but, nevertheless, the idea of complete independence of Moscow seems but to be uppermost in the minds of little Russians, peasants, merchants, laborers and professional classes alike.

Communism exists in the Ukraine in a much diluted form. M. Zinovieff, chairman of the executive committee of the Third International, and other high priests of Marxism visit little Russia occasionally and try to whip it into line with the Third International and the Moscow program. But the Ukrainians still aspire for independence.

There is a very wide fabric range and color listing is equally generous.

To Stop a Cold in One Day

Take

Be sure you get
BROMO
The genuine bears this signature
E. W. Grove
Price 30c.
Made in Canada.

BELGRADE VIEING WITH BUCHAREST.

Each Wants Title, "Paris of the Balkans."

BELGRADE, Jan. 24.—(Associated Press)—Belgrade now vieing with Bucharest for the title of "Paris of the Balkans". The city is [illegible] rapidly tranformed from a sleepy, melancholy, unattractive, provincial town to something like a European capital. Its store are full of luxuries, jewels, rich furs, silks, lingerie, expensive confections perfumes and cosmetics. Everybody seems to have ample money to buy these articles. A tide of prosperity is now flowing through the country.

There is not sufficient room in the capital for the thousands of Slavs who want to come here from the united Provinces. Several thousand new buildings are under construction, the streets are being repaved, parks, public squares and an esplanade are planned, a new Royal Palace and a new Parliament building are nearing completion, the construction of a great stadium is contemplated, and the government is offering prizes of 500,000 francs for the best plan for the improvement and the beautification of the city.

"You won't know Belgrade in another five years," its citizens say proudly. "We shall have a capital worthy of a nation of 13,000,000 people and a city that will attract Europeans."

It is a city of strong contrasts. In the heart of the business, banking and shopping sections the visitor sees many peasants, herdsmen and hand-made farm carts drawn by the immemorial ox.

An American visitor was startled to see an aged ex-soldier carrying a coffin on his back through the crowded shopping district of the capital. It was explained that the Serbian undertakers made their deliveries of coffins to their patrons in this fashion. Such incongruities are constantly to be seen in the capital.

There are 750 women physicians and surgeons in Illinois.

Red is the nuptial color of China.

ROTARIANS HAD WEEKLY CONFERENCE

(Continued from Page 1)

vocalist of all C.P.R. city agents.

Theatre night for Rotary was referred to. At the Allen Theatre, now known as the Royal. Wednesday of this week. All come. Proceeds for the Boys' Camp.

Rev. Jas. Rollins, pastor of St Andrew's Church, was the speaker of the day. There was nothing in manner, address or comment to remind the Rotarians that the speaker had been ejected, by fire, the day previous from house and home. And it is remembered that while the firemen were ripping up hardwood floors, knocking down partitions and generally indulging in a profuse wrecking of the premises, Rev. Mr. Rollins presided as usual at the morning service in St. Andrew's, just alongside the Manse.

Address on "Business."

His topic to the Rotarians was "Business." Eminently fitted for Rotarians to listen to. Nearly all Rotarians are steeped in business of one kind or another and appreciated the address. Making the definition that the biggest thing in business was "Service," Rev. Mr. Rollins went on and drew the lessons to be learned when service was applied to business. He had considered business and believed he could make certain suggestions that would stand up under test in the field of business. These he proceeded to enlarge upon, with comment that appealed to the meeting.

The address as a whole was all too short, for it presented a view that appealed to business men as thoroughly tenable and sound. It included the claim that business should develop the man just as well as the man should develop business. Development of men by a business created good for all. If confined to the man's individual effort then it was selfish. Development was a sort of welfare work in the business end that had been neglected, and was now coming into its own. Under such conditions the business office became a technical school in which men were trained. The whole address was one that should be reproduced if space would permit.

It may be recalled that the songsters of the Club were bidden to compose for Club use a song or ditty. The following sample was laid on the table, and presently tried out. The soloist had the song and the company the chorus. As a gem of purest ray serene, it is as follows:

"We'll sing a song of Rotary and
most of it is guff.
We're Peterborough fellows and
made of Rotary stuff:
We're young as any youngster
we're also old and tough.
If we only warbled ditties it would
hardly be enough."

A breathless and expectant public is advised that the air, to which the words will be sung is that well-known convival refrain, "The Son of a Gambolier."

CONVENTION TO-NIGHT.

KINGSTON, January 24. Canadian Press. — The Conservatives and the Liberals of Kingston meet to-night to select candidates for the provincial bye-election on Feb. 6. It is said that W. F. Nickle, K.C., ex-M.P. P., and ex-M.P. has consented to allow his name to go before the Conservative convention and he will likely be unanimously chosen.

It is commonly reported that R. F. Elliott, chairman of the Utilities Commission, might be the choice of the Liberals. R. G. Armstrong, Independent, and William Fleet, labor, are already in the ring, so it looks like a four cornered fight.

INTERESTING CEREMONY.

SHERBROOKE, Que., Jan. 24.—(Canadian Press).—An interesting ceremony was performed at the Cathedral here, when Monseigneur Lefebvre was appointed apostolic prothonotary. Bishop Larocque, of Sherbrooke, presented the Rochet and Hat.

TELLS DYSPEPTICS WHAT TO EAT

Avoid Indigestion, Sour Acid Stomach, Heartburn, Gas on Stomach, Etc.

Indigestion and practically all forms of stomach trouble, say medical authorities, are due nine times out of ten to an excess of hydrochloric acid in the stomach. Chronic "acid stomach" is exceedingly dangerous and sufferers should do either one or two things.

Either they can go on a limited and often disagreeable diet, avoiding foods that disagree with them, that irritate the stomach and lead to excess acid secretion or they can eat as they please in reason and make it a practice to counteract the effect of the harmful acid and prevent the formation of gas, sourness or premature fermentation by the use of a little Bisurated Magnesia at their meals.

There is probably no better, safer or more reliable stomach antiacid than Bisurated Magnesia and it is widely used for this purpose. It has no direct action on the stomach and is not a digestent. But a teaspoonful of the powder or a couple of five grain tablets taken in a little water with the food will neutralize the excess acidity which may be present and prevent its further formation. This removes the whole cause of the trouble and the meal digests naturally and healthfully without need of pepsin pills or artificial digestents.

Get a few ounces of Bisurated Magnesia from any reliable druggist. Ask for either powder or tablets. It never comes as a liquid, milk or citrate and in the bisurated form is not a laxative. Try this plan and eat what you want at your next meal and see if this isn't the best advice you ever had on "what to eat."

THE secret of getting well is finding the right medicine. The fact that Dr. Caldwell's Laxative Syrup Pepsin has the largest sale in the world would seem to prove that several million people find it THEIR right medicine. Miss Evelyn A. Craig of Sherbrooke, Que., once a semi-invalid, says Dr. Caldwell's Laxative Syrup turned her sickness into health.

DR. CALDWELL'S
LAXATIVE SYRUP PEPSIN
FOR CONSTIPATION

Use Dr. Caldwell's Laxative Syrup Pepsin for constipation, biliousness, headaches, feverishness, and to head off a cold. Unlike physics and cathartics, it acts gently and does not gripe. The formula is on the package, and a dose costs less than a cent.

HALF-OUNCE BOTTLE FREE

Few escape constipation, so even if you do not require a laxative at this moment let me send you a Half-Ounce Trial Bottle of my Laxative Syrup Pepsin FREE OF CHARGE so that you will have it handy when needed. Simply send your name and address to Dr. W. B. Caldwell, 21 Front Street, Bridgeburg, Ont. Write me today.

THE GAMBLER'S FAMILY

One time on the street car I overheard two men who had been playing the races talking. One of them said, "Well, I lost—lost the money that was to have bought my little 'feller's new suit and shoes." His conscience was hurting him—he was picturing his little "feller's" disappointment when the new things he needed so much and had been promised, failed to materialize.

'Tis the women and children of the gambler who pay the price of the losses. 'Tis the wife who must keep the home going with no income when the man's betting judgment goes wrong.

'Tis the family of the small gambler who suffers the most. The big one managed to "get away" with it somehow when luck is against him, though even then the wife does not know whether she can spend the winter at a Florida resort or stay in cramped retirement in a city flat. But she has enough clothes and other things purchased when her husband is successful to carry her over the unlucky times, so she does not suffer from material things as her lesser sister does.

Aside from the pinch of poverty, there is the moral suffering and degradation the wife and children must endure—"the gambler's wife," "the gambler's child," women whisper, and gaze with curiosity and draw aside their skirts.

'Tis the lure of "easy money" that tempts the gambler and urges him on. He gambles and wins—what an easy way to live! Why work. His mental viewpoint becomes perverted. He is no longer a useful citizen. His wife feels the disgrace keenly. His children suffer under the stigma when they are old enough to realize it. His sons either follow in his footsteps or with the results of the example before them, shun the career with scorn and shame.

Ask any gambler's wife if she wants him to continue his uncertain and dishonest way of providing for her and see what she will say.

BREAK UP CONCERN.

WASHINGTON, Jan. 24.—(Canadian Press).—Senator Norris, Republican, of Nebraska, introduced in the Senate yesterday a resolution directing the Attorney-General to inform the Senate whether the Department of Justice "contemplates any separate action" against the International Harvester Company, "for the purpose of effectively restoring competitive conditions" between the various corporations making up that concern. Objection was made to immediate consideration, and Mr. Norris announced he would seek action to-day.

MURINE FOR YOUR EYES — You Cannot Buy New Eyes
But you can Promote a Clean, Healthy Condition
Use Murine Eye Remedy "Night and Morning."
Keep your Eyes Clean, Clear and Healthy.
Write for Free Eye Care Book.
Murine Eye Remedy Co., 9 East Ohio Street, Chicago

HEADS THAT ACHE AND PAIN

It is hard to drag along with a head that aches and pains all the time.

In nine cases out of ten, persistent headaches are due to poisoned blood, the blood being rendered impure through some derangement of the stomach, liver or bowels, but no matter which organ is to blame the cause must be removed before permanent relief can be obtained.

BURDOCK BLOOD BITTERS,

which has been on the market for the past forty five years, removes the cause of the headache by starting the organs of elimination acting freely, and when the impurities are carried off from the system, purified blood circulates in the brain cells, and the aches and pains vanish.

Miss Clara Murphy, Centre Dummer, Ont., writes: "My system was greatly run down and my blood out of order. I suffered a great deal from severe pains in my head which made me feel very miserable. After having tried other remedies I purchased a bottle of Burdock Blood Bitters, and was very glad to notice a decided improvement in my health. I took another bottle and it has done me an enormous amount of good. I have recommended it to some of my friends who were in a similar condition and they all say it is a wonderful remedy."

B. B. B. is manufactured only by The T. R. Milburn Co., Limited, Toronto, Ont.

OLD-FASHIONED DIPLOMACY.

PARIS, Jan. 24. — (Canadian Press).—The fact that France has been regularly outvoted in the Allied Supreme Council is discussed in many authoritative quarters here as the real reason why Premier Poincare has shown a preference for old-fashioned diplomatic negotiations to settle pending peace questions. Since these negotiations concern all the Allies interested in reparations, there is no question of secrecy, it is pointed out.

Estimating Blanks with Every Dollar Purchase

Fashion Craft's

Estimating Blanks with Every Dollar Purchase

Greatest $-Day Offerings

For Those Who Appreciate Values

FROM every department in the store we have assembled some very attractive inducements for DOLLAR DAY shoppers. The following reductions are for Dollar Day only — WEDNESDAY, JANUARY 25th.

Cashmere Hosiery
Extra special—20 dozen Black Cashmere Hose for Dollar Day at ..... 3 pairs for **$1.00**

Jaeger's Extra Heavy Black Cashmere. Regular $1.50 per pair. Dollar Day..... **$1.00**

Jaeger's Fine Cashmere, with clocks. Regular $2.00 per pair. Dollar Day..... **$1.50**

Men's Neckwear
15 dozen only Swiss Silks. Regular to $2.50. Dollar Day, **$1.00**

15 dozen French Silks. Regular $1.50. Dollar Day..... **$1.00**

10 dozen Extra Heavy Swiss Silks. Regular $2.50. Dollar Day, each..... **$1.50**

Men's Suits
Fancy tweeds, worsteds and blue Irish serges. Regular $30.00 to $35.00. Dollar Day..... **$19.50**

Men's Felt Hats
Your choice of any $5.00 Hat Dollar Day for..... **$2.50**

Men's Shirts
25 dozen Men's Fine Shirts, in all sizes from 14 to 16½. Regular $3.00 to $3.75. Dollar Day..... **$2.00**

20 dozen Men's Fine Shirts, in sizes from 14 to 16½. Regular $4.50 to $5.00. Dollar Day..... **$2.95**

Extra special lot of Men's Shirts. Dollar Day..... **$1.00**

Flannelette Night Shirts
Regular $2.50. Dollar Day, each..... **$1.50**

Pyjamas
Flannelette Pyjamas. Regular $2.75 to $3.00. Dollar Day..... **$2.00**

Raincoats
Tweed Raincoats to clear Dollar Day at..... **$6.95**

English Gaberdines. Regular $25.00 to $30.00. Dollar Day, **$19.50**

The above lines are all taken from our regular stock of high-grade dependable Toggery.

DOLLAR DAY $ SPECIALS 30

JACK PRIMEAU
Shop of Fashion Craft
EXCLUSIVE MEN'S WEAR
140 Hunter Street

WHERE THE NEW POPE IS ELECTED.
Upon the Death of a Pope, Cardinals from all parts of the world return to Rome and meet in this room in the Vatican for the purpose of elect ing His Successor.

SEES BEAUTY

Continued from page 1.

To which Miss Turner said bluntly: "I never in my life read such perfect nonsense."

While even stronger comments came from George Bellows.

"I won't allow that cocktail figure at all." Mr. Bellows protested savagely. "A cocktail has an effect only on the body, not on the mind or the soul, whereas the effect of a work art should be mental and spiritual.

"Life Is Beauty"

"Beauty in art is measured by the success of the artist's attempt to give life to what is dead, to put on canvas a living, lovable woman. She need not be beautiful at all in the sense in which the tired business man uses the word.

"In creating a beautiful portrait what an artist tries to give is a beautiful order of things.

"The hands, the dress, the nose, the background, are just as important as the face, and go to make up the beautiful order of things. Proportion, rhythm, harmony—it is on these qualities that the beautiful woman in art depends."

"And aren't they equally important to the beautiful woman in Nature?" was asked. "Shouldn't she try to express them, if she as well as her portrait painter—wishes to create the impression of beauty?"

"Certainly, he said. "The men and the women who wish to appear attractive should cultivate proportion, rhythm, harmony. Also intelligence is a most important factor in beauty. I never have known a beautiful woman who wasn't also intelligent."

Mr. Bellows deplored Van Dongen's "flippancy" and remarked that, far from being interested in legs, "artists dodge the full-length portrait today on account of the short skirt which cuts the figure in two. If women are going to wear legs, why shouldn't they wear tights, instead of something that is neither skirt nor pants?"

"When a woman is most herself, when she is a most simple and natural, she is most beautiful," Miss Turner summed up, after reading Kees Van Dongen's opinion. "I loathe high heels and bobbed hair, which Mr. Van Dongen seems to find so charateristic of modern beauty, because they are artificial affections. The professional beauty, whose every movement is a conscious pose, seems to me not beautiful at all.

"Real beauty is a spirit. It is what shines through the surface of colored and molded flesh, and it often makes an old woman more beautiful than a young one.

"As for the modern artist's looking for special beauty in feet and legs—the only reason why we notice them more than formerly is because they are so thrust upon us that we can't help it!" Miss Turner ended with something suspiciously resembling a sniff.

BEAUTY SPECIALIST TELLS SECRET

A Beauty Specialist Gives Home-Made Recipe to Darken Gray Hair.

Mrs. M. D. Gillespie, a well-known beauty specialist of Kansas City, recently gave out the following statement regarding gray hair:

"Anyone can prepare a simple mixure at home that will darken gray hair, and make it soft and glossy. To a half-pint of water add 1 ounce of bay rum, a small box of Orlex Compound and ¼ ounces of glycerine.

These ingredients can be purchased at any drug store at very little cost. Apply to the hair twice a week until the desired shade is obtained. This will make a grey-haired person look twenty years younger. It does not color the scalp, is not sticky or greasy and does not rub off."

HURT BY TREE.

SHERBROOKE, Que., Jan. 24.—(Canadian Press).—While chopping wood in forest at Martinville, P. Etreault was seriously hurt by a falling branch and his condition is critical.

BOARDS MEET

(Continued from Page 1)

contagious diseases at present invading the community.

Number of Cases.

This meeting had been called by Chairman Geo. H. Duncan, of the local Health Board, by request of the Education Board, to discuss the alleged contagious disease epidemic, and he (the chairman) invited suggestions from all present as to ways and means for stamping out scarlet fever and diphtheria. He declared that both the Board of Health and their M. O. H. are doing their uttermost in this respect, and that the latter is a busy man from day to day, with this end in view. If these diseases are spreading, he said, it is due to the citizens themselves not taking the necessary precautions and following health rules prescribed by the authorities. The chairman also opined that in some cases, due to hard times, the calling in of a physician is delayed for expense consideration until too late.

As to breaking quarantine, Chairman Duncan said the Health Board gets reports of such breaches of the Health Act but those reporting them will neither give names nor back up their statements with concrete evidence. He "heard" to-day, he said, of one doctor allowing a contagious diseased patient to travel in a street car to the hospital, and of another woman leaving a diphtheria-stricken house in a taxi to visit her son, ill in the hospital with scarlet fever. All kinds of such alarming rumours reach his ears from time to time, but no one will "back them up."

"We are here," Mr. Duncan concluded, "to do our duty fearlessly in devising ways and means for stamping out this epidemic, if epidemic there be, and I invite your co-operation."

School Trustee J. A. McKone advanced that the general feeling prevailing is that these diseases are not abating; and if the M. O. H. or others can show that 'things are not running wild," that feeling of alarm will be eliminated.

M. O. H. Dr. Young submitted that since September last there had been seven deaths from scarlet fever and four from diphtheria. At present in this city there are 32 houses quarantined for scarlet fever and 15 for diphtheria; of the latter, six are empty carriers. From September till and including this month, the number of these cases has been and is, as follows:

Diphtheria—In September, 24; October, 64; November, 30; December, 24; this month, 16.

Scarlet fever—Septmber, 20; October, 43; November, 42; December, 39; January, 26.

Some of these cases were those of out-of-town patients, and Dr. Young considered this record of death a low one, and that these scourges are decreasing in number. Then, he pointed out, in some cases death was due to complications. For instance, two had Bright's disease, one diabetes, and one child left for the hospital but four hours before death, due to delay in getting medical advice. He did not think these figures warranted the assumption that an epidemic prevails.

Parents Alarmed.

School Trustee J. M. Greene said that reports to the School Board at their regular meeting in January showed considerable decrease in attendance due, perhaps, to the health situation, or reports thereon.

School Inspector Mowat declared that at school opening after holidays the attendance was very good; but now there are 240 absentees, either from diphtheria or scarlet fever, or fear of same—only 7 from East City school, 17 from King Edward, and 50 to 60 from each of the other schools. There were reported three cases of scarlet fever or diphtheria among school children in the first week of January, eight the second week, and 10 to-day; this showed a small increase so far as school children were concerned.

Epidemic of Fear.

Basing his conclusion on the foregoing figures, School Trustee J. M. Greene sizes the present situation up not as an epidemic of contagious diseases, but an epidemic of fear, not warranted by conditions. He points out that with a school roll of over 3,000, 240 absentees do not offer food for justified alarm among parents.

Breaking Quarantine.

School Trustee J. W. Worth had heard of children returning to school before their homes had been fumigated after contagious disease.

Dr. Young—"Can you name such cases?"

Mr. Worth — "No, they are only rumors to me."

ToMr. Worth, Dr. Young replied that before quarantine is lifted he must have from the attending physician a certificate, either in writing or by 'phone, that the premises have been properly disinfected, that everything is clean and wholesome, and that the inhabitants are free of disease in every way.

Chairman of the Board of Health Duncan here interjected that rumor has it that there is a serious epidemic in town; scarlet fever and diphtheria are reported worse than they really are, and people, being alarmed, are keeping their children home from school. He hoped the result of this meeting would be to allay that alarm and encourage parents to return their little ones to school.

School Trustee Jos. Wearing wanted to know were there many cases of mild attacks of the diseases in question where a medical man had not been called in and the prescribed precautions not taken. He had heard of some cases, and positively knew of one.

To Dr. Young, Mr. Wearing replied that he had not reported either the rumors in the one case he was positive of.

Dr. Young said there had been some evasions of the Health Act reported to him by the doctors. And here the M.O.H. declared that that same Health Act provides that any citizens knowing of a breach of same must report to either the M.O.H., the Board of Health, or the Sanitary Inspector. But, he said, ignorant people are not always to blame, for they do not recognize scarlet fever in a rash when they see it; consequently the case is concealed till the last moment.

Save It's An Epidemic.

Dr. McPherson, talking in his relation to the Board of Education as schools' physician, said that it was his duty to safeguard the children's health, and in discharge of that duty he contended that the existing situation in regard to scarlet fever and diphtheria is an epidemic, more or less, both from the standpoint of deaths and the number of cases—something which should not be minimized nor withheld from the public.

Dr. McPherson here went on to say that Dr. Young's figures were misleading, inasmuch as during October, a great number of school children carriers had been reported in—there have been 60 or 70 carriers in the schools reported. If the number of carriers had not been eliminated from Dr. Young's report we should be better able to pronounce on the situation, and conclude whether there are or not more cases than there should be.

Dr. McPherson here criticized the M.O.H. regarding his supervision of release of quarantine, for which, he asserted, he (the M.O.H.) is responsible, and no one else. Dr. McPherson also declared that in a certain number of cases children returning to school from homes that had been quarantined had been found infected with diphtheria. There should be no returning to school, he said, until every member of the family had been thoroughly swabbed and a negative analysis reported.

Dr. McPherson next criticized the M. O. H. for not supplying disinfectants to every infected house, and seeing that it is used. Then, he declared, the M.O.H. should give the certificate of health and not family practitioners, who are not paid for safeguarding the public.

Dr. Young, in reply, declared that in his knowledge, he had allowed no child to return to school from a diphtheria - infected home until swabs found as required by the Act. As for some carriers, he asserted that one can get two swabs negative and then in a few days find germs.

Dr. McPherson did not agree with Dr. Young in this regard, and declared that he could name four cases where positive swabs were found and the children asserted that no swabs had been taken from them at home.

Dr. Young—"Give me the names of those children."

Dr. McPherson promised to do this.

As for fumigating homes in which contagious diseases have existed, Dr. Young declared that in all cases of straightened circumstances the parties are allowed disinfecting agencies free. The Sanitary Inspector attends to this in his instructions.

Breach of Act.

Reverting again to the question of breaking quarantine, Dr. Young said there are many rumors to that effect, but with no positive backing, and one can't haul people into court without evidence. He had only found two or three violation approximately, and the guilty ones have either returned to quarantine when threatened with the police after having the need for the measure explained to them.

To Dr. McPherson, the M.O.H. replied that he did not have to supervise disinfecting, and he asserted that quarantine has been maintained here better than in Toronto.

Mr. J. W. Worth—"My house was quarantined, and neither the doctor, nor the M.O.H., nor the Inspector knows whether it has been disinfected or not. In fact, he declared, the card was removed before the premises had been fumigated."

School Trustee Wearing thought Mr. Worth's own physician must have been lax in his case.

Dr. Young — "The Provincial Officer of Health is authority that where absolute clealiness of patient and premises is observed during infection, on complete recovery, there really is no need for fumigation, although, of course, it does no harm."

Trustee Wearing—"My house was fumigated."

School Trustee Mrs. Morris remarked that there are many cases where homes are never clean.

Dr. Young—It's not my duty to see that homes are clean."

Mrs. Morris wanted to be made clear exactly what Dr. Young's (M.O.H) duties are Is it not, she enquired, his duty to see that homes are made safe for ingress or egress in cases where for lack of facilities or intelligence the cleanliness and care have not been what they should have been?

Dr. Young replied that where a contagious disease infected child has been kept clean with antiseptics during illness and the premises, utensils, etc, also maintained in a thoroughly clearly condition, on recovery he does not insist on fumigation, which is not necessary.

Keep Schools Open

School Trustee McKone queried were it advisable to close the schools in face of Inspector Mowat's report of scarlet fever and diphtheria cases among the children this month.

Dr. Young replied in the negative for if kept from school the children invariably run more or less at large while at school they are under supervision by teachers, the schools' doctor and the schools' nurse.

The M.O.H. here asserted that his policy re attending physicians reporting for release of quarantine is exactly the same as that pursued in Toronto. Also that Provincial Health Officer Dr. McCullough advises that there is no need for closing Peterborough's Schools.

While Trustee Joseph Wearing held no brief for Dr. Young, still in justice he had to admit that when his (Mr. Wearing's) youngster, broke quarantine, the M.O.H. was after him so vigorously that he thought Dr. Young very much on the job.

Chairmain Duncan believed that Dr. Young is doing his duty as he sees it, otherwise he would be first to move for his dismissal.

Dr. Young here cited figures for the four weeks in December last and the first three weeks this January in support of his contention that comparatively there is less contagious disease among school children now schools are open than when closed during the Christmas and New Year's holidays. He also took occasion to refer to the health act which provides, that when in "his opinion" a house should be fumigated he shall through the Sanitary Inspector order disinfecting done, and at the municipality's expense if necessary.

Eliminate Friction

School Trustee Roland Denne here advised an educative campaign re contagous diseases, for parents—through the press, and schools the elimination of all friction, and active cooperation between all public bodies concerned to eradicate the diseases in question

Chairman Duncan here fell in line with Trustee Mrs. Morris' suggestion that the Board of Health submit weekly reports of health conditions, which he advanced, might be published in the press. Taking the M.O.H.'s statement he opined that a decrease in cases is shown, and he found no real cause for prevalent alarm. Any spread of such diseases is mainly due to carelessness on the part of parents, who should be educated on the need of due precaution.

Trustee Dr. F. C. Neal declared the greatest cause for these diseases and in some cases death resulting is ignorance on the part of parents. Quarantine, he added, is always a difficult problem, for some people will follow prescriptions while others have to be intimidated by the police.

Question of Isolation.

The M.O.H. here explained that in cases where dwelling conditions lend themselves to isolating a contagious patient in one part of the house it is permissable to quarantine that section only; in which event members of the family who do not come in contact with the patient may pursue their ordinary avocations. He added that while in some cases he advises fumigation such action is not always necessary by reason of cleanly conditions. But School Inspector Mowat contends that all dwellings in which contagious disease has been located, should be fumigated, and that negative swabs should be taken from every member of that family before the quarantine is lifted.

The Mayor and E. F. Mason of the Board of Health each expressed their appreciation of this conference with the Board of Education, to whom they offered hearty cooperation in any suggestions that may be advanced in furtherance of community health, in elimination of scarlet fever and diphtheria, together with allaying all unnecessary public alarm.

The attendance consisted of the following:

Education Board, Chairman A. A. Fowler, J. W. Worth, E. B. Fowler, J. A. McKone, J. M Greene, Inspector A Mowat, Mrs. Kate Morris, Dr. Neal, Roland Denne, Joseph Wearing and Secretary Thompson.

Board of Health, Chairman Geo. H Duncan, E. F. Mason, Jas. Lynch, Mayor Taylor, M.O.H. Dr. Young and Sanitary Inspector Chas. Stapleton.

One or two of the aldermen put in an appearance late in the evening following a board of works meeting in the council's committee room.

A PUZZLER.

Wife—Why didn't you study your time-table, and then you wouldn't have missed your train.

Husband—That's why I did miss the train. Whilst I was trying to find the place in the time-table the train pulled out.

$$$$$$

Great Big Specials At The Leader Shoe Store

291 George Street, Nearly Opposite Grand Opera House

LADIES' GOLOSHES 60 Pairs Sizes 2½ to 5 Regular $3.00 Dollar Day $1.00	LADIES' SAMPLE OXFORDS 50 Pairs Sizes 2½ to 3½ Regular $5.00 to $8.00 Dollar Day $2.00	LADIES' SPATS Regular $2.00 Dollar Day $1.00	MEN'S BOOTS Regular $5.50 Dollar Day $3.00
BOYS' BOOTS Regular $4.00 Dollar Day $2.50	Rubbers Made by Dominion Rubber Company. Guaranteed "firsts."	Men's ..... $1.00 Ladies' ..... 85c Boys', sizes 1 to 5 ..... 85c Girls,' sizes 11 to 2 ..... 75c Children's, sizes 6 to 10 ..... 65c	ESTIMATING BLANKS GIVEN WITH EVERY DOLLAR'S WORTH BOUGHT ON DOLLAR DAY.

MANY OTHER BARGAINS TOO NUMEROUS TO MENTION

IS LIFE WORTH LIVING?

WITH ALL ITS HEADACHES, INDIGESTION, CONSTIPATION, BILIOUSNESS, RHEUMATISM, KIDNEY PAINS, ETC.

With All Its Headaches, Indigestion, Constipation, Biliousness, Rheumatism, Kidney Pains, Etc.

There is a cause for all these pains and sufferings, and until you remove the cause you cannot expect to get relief. Your doctor will tell you that nine times out of ten it is caused by the Liver. You no doubt have taken all kinds of medicine for your particular trouble with always the same result—only temporary relief. You can get permanent relief now by taking the new medicine called Tanated Calomel. The secret of the success of the new medicine is due to the fact that it is the only medicine that acts upon the Liver. Take one tablet before meals or two at bedtime and in a few days you will feel bright, vigorous, vivacious and life will be a pleasure to you. Tanated Calomel acts upon the Liver, causing it to secret bile into the intestines, which immediately removes the waste from the bowels that has been poisoning the whole system. For sale by F. C. Webber, Charlotte street.

THE FAMOUS

Thermos Heating System

CHEAPER FUELS WILL SERVE

—With the THERMOS HEATING SYSTEM it is not imperative that Anthracite Coal be used. With slow combustion assured, Coke and Bituminous Coal may be used to great advantage at prevailing prices. Write for Catalogue.

A. J. LA FAY

110 BARRIE BUILDING ::: 'PHONE 1254

PETERBOROUGH, ONT.

THE PRINCE

Micawber, perhaps the most futile and amusing of all literary creations, was the Prince of Procrastinators.

He was always just about to make a spring. He constantly told David Copperfield that he was contemplating a vigorous leap forward.

But he was never outside a network of overdue bills and bankruptcy. His life was lived within the shadow of the debtor's prison.

And the moral of it all. Any act which is vital and excellent should be carried out at once. For instance, the policy of Assurance which you think of taking up, say, next month, will not help much if anything untoward should happen to you between now and then.

SUN LIFE ASSURANCE CO. OF CANADA HEAD OFFICE MONTREAL

W. H. HILL, Manager

402 WATER STREET PHONE 14

DOMINION STORES, LTD.

THE CHAIN GROCERY STORES OF CANADA

Peterborough : 160 Simcoe St.

TELFER'S SODAS ..... PER LB.... 16c	CLARK'S PORK AND BEANS — LARGE .... TIN 23c	JUTLAND SARDINES 3 TINS 25c
MACHINE - SLICED BACON, LB. 29c	CANADIAN CHEESE, LB. 23c	
FRANKFORD CORN ..... 2 TINS 25c	EAGLE MILK — TIN ..... 5 CANS $1.00 22c	RIVERSIDE PEAS 16c THESE ARE DELICIOUS.

RED SALMON, 1 LB.	30c	PURE LARD, 2 LBS.	35c
RED SALMON, ½ LB.	19c	PURE LARD, 3 LBS.	52c
SPINACH, TIN	25c	PURE LARD, 5 LBS.	85c
BULK STARCH, 2 LB.	19c	C. P. C. SHORTENING, 3 LBS.	46c
SILVERGLOSS	12c	C. P. C. SHORTENING, 5 LBS.	75c
BENSON'S CORN STARCH	12c	TAPIOCA, LB.	10c
CANADA CORN STARCH	10c	SAGO, LB.	9c
BOVRIL, 1-OZ.	—	CURRANTS, LB.	18c
BOVRIL, 2-OZ.	—	ICING SUGAR, LB.	10c
SEAL BRAND COFFEE, PER LB.	55c	LOAF SUGAR, LB.	10c
SPECIAL BLEND, LB.	45c	FRUIT SUGAR, LB.	10c
LEMONS, DOZEN	25c	BLUE PEAS, 3 LBS.	25c

COWAN'S COCOA ½-POUND TIN ..... 23c | 4 - STRING BROOMS, 39c | SHREDDED WHEAT .... 2 FOR 25c

ROLLED OATS — 10 POUNDS ..... FOR ..... 39c | SHERRIFF'S JELLY POWDERS ..... 3 FOR 25c

CORNS

Lift Off with Fingers

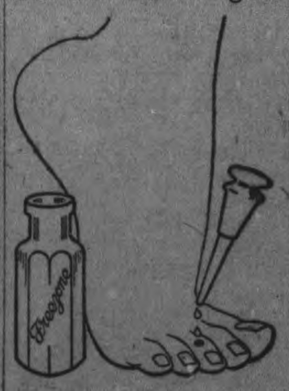

Doesn't hurt a bit! Drop a little "Freezone" on an aching corn, instantly that corn stops hurting, then shortly you lift it right off with fingers. Truly!

Your druggist sells a tiny bottle of "Freezone" for a few cents, sufficient to remove every hard corn, soft corn, or corn between the toes, and the calluses, without soreness or irritation.

Canvas Covered Horse Blankets Lined With Pure Wool

Waterproof Horse Covers

Tarpaulins

Men's and Children's Waterproof Coats at Sacrificing Prices

CANADIAN TENT & AWNING CO.

WATER STREET - - PHONE 1451

BUY LACO LAMPS

A WELCOME FROM WITHOUT A CHEERINESS FROM WITHIN

Good home lighting is dependent upon good quality Lamps. The best plans for lighting and the most expensive fixtures are futile if you equip with cheap Lamps that blacken and burn out quickly. It pays to equip your home, office or store with "LACO" Lamps. Sold by—

WHOLESALE GRANT AND THORPE RETAIL

PHONE NO 798

ELECTRICAL CONTRACTORS

WILLARD BATTERY SERVICE STATION

418 GEORGE STREET, CITY

THE EXTENSION CRICKET PLACE

(Continued from page 1.)

sters would draw it for $1.00 a yard. The city wold need a couple of men at the pit and at the place of deposit, he said.

Prices on Road Oil.

At last night's meeting the City Engineer was authorized to get prices on road oil. On motion of Ald. Hamilton and Ald. Phelan he was instructed to construct a cinder apt h6 feet wide from the foot of the steps of the Ashburnham bridge to Riverside park.

Ald. Walter Stocker presided. Other members present were: Mayor Taylor, Ald. J. Hamilton, Ald. R. N. Jones, Ald. N. E. Phelan, Ald. Dr. Holloway, Ald. Mel. Turner, Ald. Malcolm McIntyre, Ald. H. Gainey, Ald. Robert Morrison and Ald. J. Crowe.

MOTOR CLUB

(Continued from page 1.)

commendation made at the last meeting that the dues be raised to five dollars, strongly recommending this course of action himself.

The Secretary-Treasurer presented his report, which showed a balance on hand of $8.18.

Value of Good Roads.

The first speaker of the evening, Dr. P. E. Doolittle, president of the Canadian Motor League, was called on to address the meeting. Dr. Doolittle spoke warmly of the wonderful attractions to tourists that we have to the north of us. If our roads were improved it would bring a great number of American tourists who would become advertisers of our district, and the money that the tourists would spend here would amply repay any outlay we would make for good roads. "The American business man will pinch a dime until the eagle squawks, in business, but there is no one who spends more freely when he relaxes for a holiday," said the speaker. Dr. Doolittle told of the trips taken by the Michigan Pikers' Association through Northern Ontario. The speaker is a very interesting and fluent speaker and his address delighted everyone.

Legislation Required.

Mr. W. G. Robertson, secretary-treasurer of the Ontario Motor League, gave a short outline of the work of the Association during the past few years, and the troubles they were to encounter in the near future. Legislation is needed to force all vehicles to carry lights at night so as to prevent accidents, as well as the removal of the law against using or carrying spotlights. Mr. Robertson spoke of the persecution of motorists by traffic officials. He believed that these officials should be paid a salary instead of on the commission basis. At the annual meeting of the Association in Toronto next week the question of whether or not to oppose the legislation to place a tax of one or two cents a gallon on gasoline will come up.

Officers Elected.

The officers for the coming year were then elected. The new officers are as follows: Hon. President, Mr. H. O. Fisk; President, Mr. R. Cotton; Vice-President, Mr. D. R. Wren; Secretary-Treasurer, Mr. L. Fraser; Directors: Messrs. C. R. Banks, A. W. Blade, H. Bestard, C. A. White, E. W. Borbridge, J. W. Brightman, W. H. Bradburn, E. B. Fowler, R. J. G. Sutherland, R. H. Turner, W. D. Tyrer and J. J. Duffus.

It was decided that the local Association should take a stand for or agains the legislation putting a further tax on gasoline. It was decided to oppose it.

After a very hearty vote of thanks to the speakers the meeting adjourned.

Statistics reveal that 100,000, or 5 per cent., of the approximately 2,000,000 men and women more than 50 years of age who are leading lives of single-blessedness will marry.

TO-DAY'S FASHIONS

COAT FOR LITTLE GIRL

Her little copper red coat boasts an over cape of attractive length to give it more style as well as warmth. Gray astrakan is used in pretty contrast for collar, cuffs and the band of the jaunty cap which is made to match. The coat is warmly interlined. Velours cloth is the material.

JUDGMENT GIVEN CEREAL COMPANY

(Continued from page 1.)

breach of contract the Peterborough mills shipped three cars, none of which was accepted.

Mr. Justice MacLennan ordered the Mile End mills to pay the Peterborough Company $720, the difference between the contract price and the market price at the time the shipments were received.

The German Government is to conduct a marriage bureau for the timid.

THE WEATHER

Lowest during last night, 11 degs. below zero. This morning at daybreak 9 below zero. A cold wave at the present time covers all the northern half of the North American continent. The coldest spot (as is usually the case) is White River, with 46 degrees below zero, with Prince Albert and Minnedosa with 40 below.—W. P.

INVESTIGATE POLICE FORCE

BRANTFORD, Jan. 24.—(Canadian Press).—City Council last night asked for royal commission to inquire into police force and administraton of law in police court.

A DAMAGE SUIT.

MONTREAL, Quebec, January 24. —Canadian Press. — A damage suit for $10,000 was dismissed in the Superior court here yesterday afternoon in which Arthur O. Swallwell, a dairyman of St. Lambert, says that Chief of Police Gravel of that municipality stood on the steps of the St. Lambert town hall in July, 1920, and cried "Your milk is rotten."

Chief Gravel does not admit that he uttered the words which Swallwell declares that he made use of when acting in the capacity of milk inspector for St. Lambert.

In China the head of the household is either the mother or mother-in-law, the authority of which is undisputed.

BY THE WAY

A recent whipping administered at Antlers, Okla., the home town of Maj. Victor M. Locke, Jr., superintendent of the five civilized tribes and one of the leading members of the Choctaw tribe, served to recall to the Indian superintendent's mind a custom that many years ago was pursued by the Choctaws to punish their members when found doing evil.

The punishment consisted of a public thrashing for the offender, and Superintendent Locke well remembers the last legal punishment of this kind administered by the Choctaws. It took place in 1899 at Alikachi, and the victim was a full blood who had been convicted in the tribal courts of stealing a "roan setting hen." The chicken in question was a Dominique hen. There was no word in the Choctaw language for Dominique, so the indictment was worded to read "roan" hen instead, that being the nearest accurate description that could be supplied.

The Indian was given 30 lashes on the bare back with hickory switches

Superintendent Locke says that up to 1900 the Choctaw tribe kept three whipping posts to control offenders. One was located at Alikachi, another on the forks of Boggy Creek, and a third three miles south of Wilburton. Although the Choctaws had jails, they were seldom used, as trials moved so swift and sentences were so quickly imposed that the jails were of little use.

Under the old Choctaw law a person convicted of horse stealing was given 100 lashes for the first offense. If the offense was repeated and the defendant convicted, he was shot to death. The Choctaws never resort to hanging.

In the Cherokee nation capital punishment was executed by hanging.

ENTERED THE VATICAN.

WASHINGTON, Jan. 24.—(Canadian Press.)—It was remarked with much satisfaction last night that for the express purpose of expressing condolences on the death of Pope Benedict three Cabinet Ministers of the King of Italy who took the oath of allegiance to the House of Savoy, have for the first time since 1870 entered the Vatican.

A woman's commission to study the problems of Oriental women will shortly be sent to China and Japan by the World's Service Council of the National Board of the Young Women's Christian Association.

ABOUT THE HOUSE.

The dining-room decoration should be cheerful and not over-crowded, and well ventilated.

Green peppers are appetizing stuffed with chopped boiled ham, raisins, chopped apples and bread crumbs.

When sewing thread needle before cutting the cotton from the spool and make the knot at the freshly severed end.

Make your own syrup for waffles and pancakes; they are delicious when made of fruit juice and much cheaper when made at home.

To clean swansdown, make a warm lather of soap, then gently squeeze the down in this till it is quite clean. Rinse in fresh, cold water with a little blue in it. Afterward shake the water out and hang in the air to dry.

IT'S HERE

DOLLAR DAY

The Greatest Event of the Season

Everybody gets ready for Dollar Day. The merchants plan to far out-do the most extravagant offers of the season—The people look forward with eager anticipation to the Great Bargain Day—This time it will be held on

WEDNESDAY, JAN. 25th

As usual the interest of the Big Event will centre around the GRAND ESTIMATING CONTEST. This is the feature provided by the merchants themselves, who have provided a Treasury Fund of

$175 IN CASH

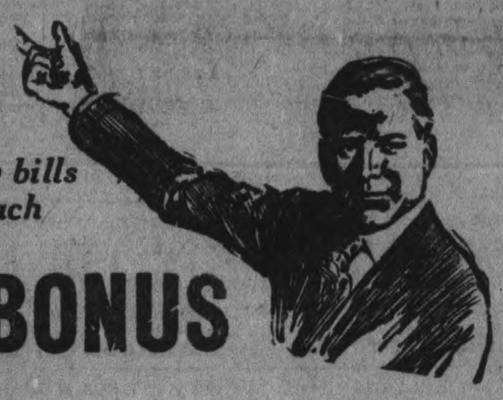

The Grand Prize will be a brand new $50.00 Bill. The Second will be crisp new bills amounting to $25, Third $20, Fourth $15, Fifth $10 and Sixth to Sixteenth $5 each

WHO WILL GET THE $50 TREASURY BONUS

HOW TO TRY FOR IT!

Get as many Tickets as you can from Dollar Day Merchants. They give one free with every dollar of your purchase. Make an estimate of the number of these Tickets you think will be dropped in the box in front of the Examiner Office by Ten o'clock p.m. on Dollar Day. Controlled somewhat by weather and other reasons, the number put in the box varies from 10,000 to 15,000. The one who makes the closest estimate of the actual number in the box will be awarded the Grand Treasury Box Prize of $50.00, Second Nearest $25.00, and so on.

See the Brand New Dollars to be given as prizes in Grafton's Window. Watch all the Dollar Day Merchants' Windows for their special displays.

THE DOLLAR DAY STORES:

The stores listed here are those who have organized Dollar Day. You will know them by the Blue-lettered Pennants in their windows. They all give Free Estimating Blanks with every dollar of your purchases on Dollar Day, Wednesday, January 25th.

DEPARTMENTAL STORES—
Cressman's
Richard Hall & Son
J. C. Turnbull Co.
Robert Fair & Co., Limited.
La Mode
Dickson's
M. Fine
Chesler's
J. E. Bates

GROCERS—
E. F. Mason
Porter S. White Co.
Self-Serve Grocery
Andrew Ross, 235 McDonnel Street
Groceteria, 429 George
Groceteria, Market Arcade
Groceteria, cor. Rubidge & Sherbrooke

PHOTOGRAPHER—
Art-Craft Studio

FRESH MEATS—
J. W. Edwards

GENT'S CLOTHING—
D. H. Hickey, 345 George Street
Grafton & Co.
Oak Hall
Merrell & Meredith
Fashion-Craft (J. Primeau)
H. LeBrun
Regent Tailors Sales Corp.
Crescent Clothes Shop

JEWELLERS—
Warne Bros.
Schneider Bros.
E. V. Warne
A. Gibson

LADIES' WEAR—
H. Abramson
A. Swartz
P. Black
Botnick Bros.
N. Sukloff
M. Abramson
Rogow Bros.

CHILDREN'S & MISSES' WEAR—
Wm. E. Lech

5c, 10c AND 15c STORE—
F. W. Woolworth Co., Limited

CIGARS, TOBACCO, ETC.—
Wright, 329 George Street

AUTOMOBILES—
Duffus Motor Sales

HATS AND FURS—
Barries, Limited
Wm. Lech & Sons, Ltd.

ELECTRICIANS—
Miller, Powell & Watson
Cowain Electric Co.

CHINA, WALLPAPER AND STATIONERY—
C. B. Routley

OPTICAL ROOMS—
Fowler's, Registered Optometrists
W. H. Lacey, B.O.

FURNITURE—
Harry Zacks
Home Furnishing Co.

PRINTING—
The Examiner

FLOWERS, ETC.—
Peterborough Floral Co.

BOOTS AND SHOES—
R. Neill
J. T. Stenson & Sons
C. E. Smith
J. W. Miller & Sons
D. Zacks
Leader Shoe Store, 291 George Street
Primeau's Working Man's Store, East City.
D. C. Grant, Ltd.
J. Kylie & Son

FLOUR AND FEED—
R. Denne

FRAMING AND PICTURES—
Art-Craft Shop

SKATERS' SUPPLIES—
C. R. Banks

WALLPAPER AND STATIONERY
Trebilcock Bros.
R. J. Soden

4 lb. SUGAR 25c

One lot only to each customer for Dollar Day at this price.

ASK FOR ESTIMATING BLANKS

SOAP
10 bars "Peerless" 45c
10 bars Gold, P. & G., Wonderful or Swift's Quick Naptha 67c
7 bars Castile Soap 25c

JAM
4 lbs. Pure Raspberry, Strawberry or Black Currant 77c
4 lbs. Sherriff's or St. Williams' Marmalade 73c
Green Gages, tin 10c
Lombards, tin 10c
Lemons, doz. 25c
Oranges, doz. ..... 25c to 60c
2 lbs. Dates 25c

TOILET PAPER
6 rolls for 25c

BACON
Swift's "Empire," lb. 33c
3-lb. piece, lb. 30c

LARD
3-lb. pail Pure 47c
5-lb. pail or bulk 75c
Small tin Catsup 10c

TEA—We have only two chests of our 3 lbs for $1.00 Tea left. Tea is sure to advance.

6 pkgs. "Anty-Drudge" Cleanser 25c
3 boxes Matches 25c
Macaroni, pkg. 15c

CASH & CARRY SELF-SERVE GROCERY
168 Charlotte Street

THE PAPAL THRONE
In the Vatican, Rome, which is occupied by the Pope.

CARDINAL BEGIN LEAVES THURSDAY

OTTAWA, Jan. 24. —(Canadian Press).—It is expected that Cardinal Begin of Quebec, will leave for Rome via New York on Thursday, to attend the conclave of Sacred College, which will elect a successor to the late Pope.

LADIES! SECRET TO DARKEN GRAY HAIR

Bring Back Its Color and Lustre With Grandma's Sage Tea Recipe.

Common garden sage brewed into a heavy tea, with sulphur and alcohol added, will turn gray, streaked and faded hair beautifully dark and luxuriant. Mixing the Sage Tea and Sulphur recipe at home, though, is troublesome. An easier way is to get the ready-to-use preparation improved by the addition of other ingredients a large bottle, at little cost, at drug stores, known as "Wyeth's Sage and Sulphur Compound," thus avoiding a lot of muss.

While grey, faded hair is not sinful, we all desire to retain our youthful appearance and attractiveness. By darkening your hair with Wyeth's Sage and Sulphur Compound, no one can tell, because it does it so naturally, so evenly. You just dampen a sponge or soft brush with it and draw this through your hair, taking one small strand at a time; by morning all gray hairs have disappeared. After another application or two your hair becomes beautifully dark, glossy, soft and luxuriant and you appear years younger.

PARLIAMENTARY NOTICE.

Tuesday, the twenty-eighth day of February next, will be the last day for presenting Petitions for Private Bills.

Friday, the third day of March next, will be the last day for introducing Private Bill.

Friday, the thirty-first day of March next, will be the last day for receiving Reports of Committees of Private Bills.

ARTHUR H. SYDERE,
Clerk of the Legislative Assembly.
Toronto, January 13th, 1922.
3d-17-24-31-7-13

Renew Your Subscription.

OBITUARY

JOHN ORMISTAN.

Mr. John Ormistan, aged 94, died at his home, 92 London Street, this morning. Deceased leaves a widow, two brothers. Andrew, of Toronto, and James, of Regina, and one sister, Mrs. C. Johnson, of Norwood. The remains will leave for Norwood to-morrow at noon for interment.

The death of Mr. Ormistan is the first break in the ranks of the Peterborough street railway.

INFANT SON.

The death occurred yesterday of Donald Warren, infant son of Mr. and Mrs. Richard C. Warren, Aylmer street. Interment in Little Lake cemeteryy.

INSTRUCTIVE EVENING IN ST. PAUL'S CHURCH.

A comprehensive lecture, illustrated by a series of moving pictures of the Canadian Rockies and Canadian National Parks, arranged by the Dominion Government, was given in St. Paul's Church Monday night by Rev. Frank Forster, B.A., official lecturer for the Canadian National Parks Commission. The church was fairly well filled, and the occasion proved of decided interest. In moving a vote of thanks to Rev. Forster, Mr. F. D. Kerr, K.C., voiced the thought that came to so many who saw the pictures that Canadians are hardly as well acquainted with their own country as they should be.

The moving pictures covered the mountain area about Banff and the National Park very completely, and were splendid examples of the photographic art. A trip up the Pacific Coast to Skagway revealed the beauties of the rugged British Columbia Coast. Rev. Robert Pogue officiated as chairman.

THOUSANDS FILE PAST BIER OF LATE POPE.

ROME, Jan. 4. — (Canadian Press).—An estimate of the number of persons who filed past the bier of the late Pope yesterday ranged between two hundred and three hundred thousand, and it is expected these figures will be largely exceeded to-day.

CITY AND GENERAL

HUMANE SOCIETY.

A meeting of the Humane Society has been called this evening at 8 o'clock at the Chamber of Commerce.

INFLUENZA VICTIM

LEIPZIG, Jan. 24. — (Canadian Pres).—Arthur Nikisch, noted orchestral conductor, died here yesterday of influenza.

LEFT FOR ROME

NEW YORK, Jan. 24.—(Canadian Press). — Cardinal William O'Connell, Archbishop of Boston, New York state, was passenger on "President Wilson" sailing to-day for Rome.

PETERBOROUGH MALE VOICE CHOIR PRACTICE.

Conductor J. H. Renwick and the executive of the Peterborough Male Voice Choir ask the urgent attention of the members to the fact that the usual practice will be held to-night at 8 o'clock sharp—same place. Be on time, please, and everyone answer the summons.

APPLES! APPLES! APPLES! FOR SALE!

Spys, bushel $1.90; bbl. $5.50
Solome, bushel $1.90; bbl. $5.50
Stark, bushel 1.80; bbl. $5.25
Ben Davis, bushel $1.55; bbl. .. $4.50
Corner Reid and Sherbrooke—239
3d-22. 'Phone 615.

NURSES' MEETING.

Peterboro Chapter of the Graduate Nurses' Association of Ontario will hold a meeting in the Public Library on Thursday afternoon, Janary 26th, at 3:30. Dr. J. V. Galvin will lecture, and all the members are requested to be present. 1d21 1109

POLICE CHARGED CROWD

LONDON, Jan. 24. —(Canadian Press Cable)— Trafic was held up for several hours to-day when police charged over two thousand unemployed, who were demonstrating in front of the West Bromich Police Court, where five of their leaders faced charges of intimidation. Several were injured.

MIDDLE-WEIGHT BOUT.

NEW YORK, Jan. 4.—(Canadian Press).—The announcement is made by the manager of Mike McTigue, middle-weight boxing champion of Canada, that a fight is being arranged between Johnnie Wilson, world champion, and McTigue for March 17, at Montreal. Wilson will be guaranteed fifty thousand. Sport writers cast doubt upon the possibility of the match.

FUNERAL TO-DAY.

The funeral of William J. Donell, a former resident of this city, who died in Toronto on Sunday, took place this afternoon to Little Lake cemetery from Belleghem's Undertaking Parlours. Service was conducted at 2.30 p.m. by Rev. Harold W. Young, of George street church. The pallbearers were: C. Westlake, A .E .Dixon, Edward James, W. J. Allison, A. W. Hinds and James Haggart.

DOLLAR DAY SPECIALS AT E. V. WARNE'S, 325 GEORGE ST.

One Cabinet Phonograph, slightly used, and 20 selections, sold regular at $115. Special price $37.50.

See our window for bargains in jewellery, cut glass, silverware, clocks, ivory goods, etc.

Also one upright piano, mahogany, in good condition, to clear at a very low figure. Call and inspect this piano.

Estimating blanks with every dollar purchase.

E. V. WARNE,
'Phone 1238. 325 George Street.
1d-20.

PHENOMENAL GROWTH OF UNITED DAIRYMEN, LTD.

Representing the Dairy Marketing Committee of Eleven of Chicago, which is investigating the co-operative sale of dairy products, E. B. Heaton, the secretary, and Professor C. Leeson yesterday investigated the workings of the United Dairymen, Ltd., which was organised by Mr. H. B. Cowan of this city.

The Chicago dairymen were much interested in the business of the company, which has enjoyed a phenomenal growth, and last year by total sales of $1,500,000, and handling the cheese from 155 factories, became the third largest business of its kind in the world.

The outlook for continued success is good, and the Chicago men spent several hours with Mr. Cowan in going thoroughly into the difficulties as well as the prospects of the co-operative trade. They left last night for Ottawa to glean further information about Canadian dairy industries.

TOUCHING TRIBUTE TO ARCHBISHOP GAUTHIER

OTTAWA, Jan. 24.—(Canadian Press).—Equalled only by the funeral of the late Archbishop Duhamet or the state funeral of Sir Wilfrid Laurier was to-day's touching tribute to the late Archbishop Gauthier whose remains were laid to rest with his predecessors in the crypt of Basilica, the historic temple of his faith The burial, which in itself was a private ceremony, was preceded by a solemn requiem Hundreds of clergy, ranking from a Cardinal of the Sacred College of Rome and Papal Delegate, to junior religious of minor orders, and throngs of laymen foregathered in Basilica, for the funeral services.

Some of the women who have recently forsaken their social obligations for business careers are: Mrs. Ledyard Stevens, misses' dress shop; Mrs. Charles De L. Oelrichs, perfumes; Miss Clare Cassell, specialty shop, and Mrs. Norman de R. Whitehouse, leather.

MARK ST. RINK CARNIVAL FRIDAY NIGHT. WATCH FOR FULLER ANNOUNCEMNET.

CARD OF THANKS.

Mrs. E. Lockhart and Family wish to thank all their friends who so kindly remembered Fred during his recent illness.

BRIDGE.

If you are desirous of learning to play Bridge, you can have an Expert Teacher instruct you at your Home by simply writing Box 987 for appointment. Classes arranged.
1d-20-1107.

CARD OF THANKS.

Mr. and Mrs. Sherman Scriver, of Hastings, wish to thank the nurses of Nicholls Hospital and Dr. Moir, also the kind friends, for the kindness shown to their son Cecil in his recent sickness.

NOTICE.

A special general meeting of the Peterborough and District Football Association will be held in the Chamber of Commerce on Wednesday evening at 7.45. All interested are requested to attend. W. G. Nicholls, Secy.-Treas. 2d-31-1101

ROTARY THEATRE NIGHT.

Hear Peterborough's Juvenile Musical Artistes at the Rotary Show at the Royal Theatre To-morrow (Wednesday) Night. Kenneth McCannan, Boy Soprano, and Vernon Willard, Boy Pianist, both of whom possess exceptional ability, will be included in the Big Programme. Those who are interested in Boys' Work shouldn't fail to attend, and so assist the Rotary Club in their worthy effort. Tickets are 50 cents, and all the proceeds go to the Boys' Camp. 1d-20-1103

$ DOLLAR DAY BARGAINS $

The biggest values ever offered in woollen knitted goods.

Men's Pullovers, each three $1 bills; Boys' Pullovers, each two $1 bills; Mens' socks, 2 pairs for $1; Men's scarfs, $1 each; Ladies Sport stockings in plain colors, $1 each; Union Heavy Stockings, 8 1-2 to 10 2 pairs for $1; Small sizes Union Heavy Stockings, 3 pairs for $1; Men's Golf Hose, $1 per pair; Boy's golf hose $3-4 per pair; Ladies sweater coats, each three $1 bills; also five $1 bills. Lavoie Knitters.
1d 20 1010

FRIENDLY SOCIETY MET

The Girls' Friendly Society of St. John's Church held its first regular meeting at the Parish Hall last evening. The meeting was well attended and the girls semed to heartily enjoy the initial gathering. Mrs. S. T. Medd, the branch secretary, conducted the meeting, assisted by Mrs. F. J. A. Morris and Mr. Wm. Sangster, Misses Marjorie Hatton and Robina Cummings are also assisting in the furtherance of this Friendly Society.

Mrs. Medd read to the members the story of the formation of the Girls' Friendly Society, and games and refreshment concluded a very enjoyable meeting.

Social Calendar

The many friends of Mrs. E. A. Brodigan of the Parkview Apartments, will regret to learn of the death of her brother, Mr. J. C. Henderson, of Rochester. Mrs. Brodigan has gone to Rochester to attend his funeral.

Miss Mable Young has returned after spending the week-end with friends in Toronto.

The Misses Henrietta and Frances Russell and Will Russell of Toronto, are attending the funeral of their grandmother, Mrs. H. Abbott, Stewart street.

Mr. and Mrs. W. T. Abbott, of Oshawa, are in town for the funeral of Mrs. H. Abbott, Stewart street.

Miss Mabel Warne is spending the winter with friends in Los Angeles, Cal.

Ald. Stocker has returned home after a two weeks visit to Toronto, Chicago and St. Louis. In St. Louis he visited his daughter, Mrs. Flester and met a number of persons who formerly lived in this city and district. A feature of his stay in Chicago was the recital by John McCormack before an audience of 10,000 in the Coliseum.

Mr. Malcolm MacKay of Sudbury spent the week end in the city with Mr. and Mrs. Leslie Sarginson, Stewart Street.

We Have With Us

At the Empress: F. D. Burnett, Ottawa; F. C. Besancon, Detroit; A. A. McMillan, Ottawa;; W. J. Fairbairn, Boston R. S. Gilchrist, Toronto; Major E. H. Bickett, Havilah; L. E. Denyes, Toronto; R. B. Burkell, Toronto; R. H. Graham, Toronto; F. R. Wilford, Lindsay; Gordon A. Flavelle, Lindsay; George L. Landu, Oshawa; H. Sootheran, Lindsay; B. Scott, Lindsay; F. Adams, Lindsay; George Beall, Lindsay; H. J. Elder, Toronto; R. Bell, Toronto; R. H. Spurr, Toronto.

At the White House; Court Denham, A. Gilham, C. Simpson, H.B. Jackman, N. V. Hunter, C. Dennis, C. Newhands, Toronto; W. W. Doherty, Kingston; H. Kelly, F. E. Sweeney, Brockville; L. Daville, A. L. Irwin, G. M. Lyon George E. Hessey, Toronto; E. M. Allan, Ottawa; J. L. Woods, V. M. Smaill, J. A. N. Morel, D. Kuerson, E. H. Bantling, A. S. Topping, H. Falls, D. Jones, Toronto; D. B. Warwick, Hamilton; F. G. Watson, Toronto; T. N. Cook, Kingston; C. W. Mackenzie, Toronto.

MAN'S EXTREMITY

Ah! When we thought we suffered alone,
And there was no eye to see,
Thou did'st find Thine opportunity Lord
In our extremity.
When we gave up the struggle,
Thine arm shot out to save,
And Love had come to claim us
And save us from the grave.?

Be Sure You See Cowain Electric Coy.'s Window

For Dollar Day Snaps in FANCY ELECTRIC TABLE LAMPS, LAMP SHADES HANGERS, DECORATIVE FIXTURES, HOT PLATES, TOASTERS, GRILLS, IRONS, HEATERS- Etc., Etc. **188½ Charlotte St.**

BIG VALUES FOR DOLLAR DAY

SEE THE GREAT WINDOW DISPLAY OF FINE MERCHANDISE TONIGHT—BIG DAY EXPECTED.

All the stores taking part in Dollar Day will have their store windows dressed with a great array of values to-day. Those who can, will find it profitable to study the advertisements in the Examiner to-night and come down town and see what is displayed in the windows. It is said that to-morrows values will be the greatest given for some years back and a big days shopping from Peterborough citizens and out-of-town shoppers is expected.

VESTRY MEETING OF ALL SAINTS'

BEST YEAR IN THE HISTORY OF THE CHURCH—ANNUAL REPORTS

The annual Vestry meeting of All Saints Anglican church was held last evening, and was agreed by everyone present to be the most enthusiastic Vestry meeting in the history of the parish.

All the departments of the church showed strength and all were in a healthy condition.

The rector, Rev. R. B. Grobb, M.A. occupied the chair.

The warden's financial report of the church was read by Mr. William Barrie, the People's Warden. The report was well received and drew the attention of the parishioners to the excellent financial condition of the church.

The following reports were read and adopted:

Sunday school report by Mr. Price.

Sunday school Treasurer's report by Miss Cairns.

Report of the Bible Class Department of the Sunday school, which included Mrs. Davidson's, Mrs. Stevenson's and Mr. Sisson's class, wsa read by Mr. Sisson.

Choir report wos read by Mr. Chandler.

Women's Guild report was presented by Mrs. Cottrell.

Women's Auxiliary report by Mrs. Brown.

Grls' Auxiliary report presented by Miss Bailey.

Chancel Guild report presented by Mrs. Mann.

Girls' Auxiliary and Baby branch report presented by Miss Connolly.

Anglican Young Peoples' Association report presented by Miss Stone.

All the above reports showed progress over previous years and the reports of the various organizations in the church showed they had been well attended througout the past year.

The Rev. Mr. Grobb then gave a very complete report of his year's work in the parish. He spoke very highly of the encouragement he received from the members of the congregation and emphasized the fact that the support he was given by the mebers of the church, for the last ten years, helped very materially in the success which he has had.

Mr. Walter Worth was re-appointed as rector's warden and the other officers were elected for the ensuing year as follows:

Peoples' Warden, Wm. Barrie.

Vestry clerk, F. H. Dawson.

Chairman of the Sidesmen's Committee, Mr. Downs.

Lay delegates, Messrs. Wm. Barrie, Wm. Buller, L. Dobbin.

Auditors, J. W. Worth, F. H.Dawson.

Envelope Secretary, Mr. Thorne

Mr. William Buller and Mr. L. Dobbin were appointed representatives from All Saints' Church to the Anglican Laymen's Association.

COMING EVENTS

WEDNESDAY NIGHT — City League, double-header.

SATURDAY, JAN. 28TH—8 p.m., Bishop Quale in Trinity church, "The Tragedy of Greatness."
3d-24-1111.

LATE WANT ADS.

WANTED — HOUSE WITH large lot one or two acres, near city line. Please give full particulars and state price. Address Box 1098 Examiner . 2d 21 1098

FOR SALE — A FUMED OAK Library table, nearly new; a wicker upolstered rocker and a three burner coal oil stove. Apply 378 Stewart street. 44 22 1009

TO RENT —HEATED APARTment with all conveniences. Apply 98 Hunter street west. 6d 25 1106

FOR SALE—1 SINGER PATCHer, 1 Singer Sewing Machine hand or motor, 2 Singer Machines, 1 Standard Rotary, 1 Cabinet Williams. All makes of machines repaired. Satisfaction guaranteed. This week only. 3 new cabinet phonographs. 3 new pianos for sale 390 Water street, 'Phone 713W or 247W. 3d 22 1104

DINING ROOM GIRL WANTED Apply Montgomery Hotel. 3d 22 1110

WANTED
CEMENT FINISHERS. APPLY YATES CONSTRUCTION CO., FILTRATION PLANT. 3d 2 1105

Market News

NEW YORK, January 24 (Canadian Press). — Gulf States Steel continued to feature the stock market in to-day's early dealings, rising 21 1-2 points. Electric Storage Batteries, another recent favourite, made similar gain, and Manhattan Elevated recovered part of yesterday's reaction. In general, the list was uneven. Mexican Petroleum losing a large fraction, while various specialties, including Coca Cola and Central Leather were in further demand. Pacific Rails also improved, but Grangers, notably Chicago and North-Western, eased slightly.

Preliminary quotations in leading foreign exchanges were irregular.

Gulf States Steel failed to make further headway, but Electric Storage Battery extended its rise to 6 1-2 points. Food and sugar specialties, notably Corn Products and Cuba Cane Preferred also was strong, but South Porto Rico Sugar broke sharply. General Asphalt strengthened on the declaration of regular preferred dividend. Shippings were brought forward before noon, Mercantile Marine Preferred, American International and United Fruit gaining 1 to 1 1-2 points. Soft spots included Lackawanna and Replogle Steels. American Car, Houston Oil, Montana Power, and Endicott Johnston.

Call money opened at 5 per cent.

Speculation broadened in the afternoon, and buying for both accounts became lively following the drop in call money rates. Spirited bidding for the steel group carried them up 1 to 2 points generally, with Gulf Steel rising 5 points. Sugar, motor, car, and paper issues were also lifted 1 to 3 points. Liquidation of American Sumatra Tobacco forced it down 1 point, preferred 2, and Consolidated Cigar Preferred 3 1-4.

STERLING EXCHANGE.

NEW YORK, January 24 (Canadian Press). — Sterling exchange irregular. Demand, $4.22; Canadian dollar, 4 7-8 per cent. discount.

CHICAGO GRAIN MARKET.

CHICAGO, January 24 (Canadian Press). — Opening prices wheat, which varied from same as yesterday's finish to 7-8 higher with May 1.16 to 1.16 1-2 and July 102 to 102 1-2, were followed by general gains. Hedging sales of corn were less numerous than has been the rule of late. Corn market therefore tended to advance opening 1-8c to 3-8c higher, and then scoring additional upturns. Oats climbed in value with other grain starting unchanged to 1-4 up, May 39 1-4 to 39 3-8, and continued to ascend.

MONTREAL STOCK MARKET.

MONTREAL, January 24 (Canadian Press). — During the first half-hour this morning, practically no trading occurred on the local stock exchange, and not one variation even of a fraction charactered was registered few leaders did appear were quietly in at their closing figures.

TORONTO STOCK MARKET.

TORONTO, January 24 (Canadian Press). — Mackay Company was the only stock to show any balance of list closing either unchanged or under last night's close, with the bulk of the morning's trading done in Brazilian Steamship Preferred. Smelters, Mackay and Toronto Rails Brazilian lost 3-8 at 30 3-8. Steamship Preferred 1-2 at 41 1-4, Smelters 7-8 at 19 1-4, and Toronto Railway 1 2 at 71 1-4. War loans quiet, and prices steady. Mackay's closing price was the high point for the morning, and showed a gain of 3-4 over yesterday's close of 79 3-4.

TORONTO CATTLE MARKET.

TORONO, January 24 (Canadian Press). — Cattle market trade was slow, and receipts were 1,100. Quotations: Heavy beef steers not quoted; choice butcher steers, $6.50 to $7.00; butcher cows, medium, $3.00 to $4.00; calves, $12.50; lambs, $11.50 to $13.00; hogs, selects, $12.00.

BEECHAM'S PILLS
The Safest and Best Family Medicine

"It's Confidence That Does It"

DOLLAR DAY SPECIALS
- AT -
PORTER S. WHITE CO'S.
BEST YET

Dollar Day 1

CANNED VEGETABLES
Corn, Standard ..... 2 tins 25c
Special Brand, tin 15c
Honeydrop ..... 2 tins 35c
Peas, Standard ..... 2 tins 35c
Early June, better than ordinary ... 2 tins 45c
Tomatoes, Standard, tin 15c
Whole, hand-packed, beautiful fruit, tin, 20c
Pumpkin, good, tin 15c

ST. LAWRENCE PURE CANE SUGAR
10 Lbs. 75c

CEREALS
Shredded Wheat ..... 4 pkgs. 50c
Kellogg's Corn Flakes ..... 2 pkgs. 25c
Puffed Wheat ..... 2 pkgs. 25c
Puffed Rice ..... 2 pkgs. 25c
Rolled Oats ..... 10 lbs. 39c
Wheatlets ..... 5 lbs. 25c

SOAP AND CLEANSERS
Laundry Soap, Surprise, Sunlight, Comfort, Gold, White Naptha and Sunny Monday, for ..... 10 bars 69c
Lennox Soap ..... 10 bars 44c
Castile Soap ..... 3 bars 25c
Lilac Glycerine Soap ..... 3 bars 25c
Dutch Cleanser ..... 2 tins 25c
Panshine ..... 2 tins 25c

EGGS
Guaranteed Cooking Eggs
45c
Dozen

STARCHES
Benson's Corn Starch ..... 2 pkgs. 25c
Silver Gloss Starch ..... 2 pkgs. 25c

FLOUR
Nevada and Delight Pastry
24 Lb. Bag 95c

CONNAL'S COFFEE
Fresh Every Day
60c
Per Lb.

FRUIT
Seeded Raisins, 15-oz. pkg. 22c
Seedless Raisins, lb. 25c
Currants, lb. 20c
Prunes, lb. ..... 16c, 20c and 25c
Peaches, lb. 30c
Apricots, lb. 45c

ORANGES AND GRAPE FRUIT
Seedless Oranges, doz. ..... 30c, 50c and 60c
Grape Fruit ..... 3 for 25c and 2 for 25c

OUR OWN SPECIAL BLEND OF TEA
2 Lbs. 85c

CANNED FISH
¼-lb. tins Pink Salmon ..... 3 tins 27c
½-lb. tins Extra Pink Salmon ..... 2 tins 25c
Kippered Snacks, tin 10c
Crossed Sardines, tin 17c

BROKEN WALNUTS
60c
Per Lb.

SUNDRIES
Our Our Blend Baking Powder, 1-lb. tin ... 25c
Arrowroot Biscuits, lb. 30c
Lobsters, tin ..... 25c and 40c
Pure Gold and McLaren Jellies ..... 2 pkgs. 25c
Pure Gold Quick Chocolate and Tapioca Pudding ..... 2 pkgs. 25c
Lanka Tea, lb. 50c
Excello Cake Powder, pkg. 30c
Wagstaffe's Cake Mixture, pkg. 25c
or ..... 3 pkgs. 70c
Wagstaffe's Mince Meat, lb. 25c
or ..... 3 lbs. 25c
Honey, clover ..... 5-lb. tin $1.00
Raw Sugar, lb. 10c
Marrowfat Peas ..... 3 pkgs. 25c
Peek Frean Biscuits, 1lb. pkg. 75c
Raspberry and Strawberry Pure Jam, 1-lb. jars, jar 35c
Corn Syrup, 2-lb. tin 20c
5-lb. tin 45c
10-lb. tin 85c
Snider's Tomato Soup ..... 2 tins 25c

COCOA POWDER
15c
Per Lb.

LARD AND SHORTENING
Rose Brand Lard, 1 lb. 23c
3 and 5-lb. pails, lb. 22c
Shortening, 1 lb. 18c
3 and 5-lb. pails, lb. 17c
Crisco, lb. 25c

COCOANUT
Fine, Lb.
25c

SODA WAFERS
Christie's and McCormick's Soda Wafers, per pkg. 15c

FRESHLY ROASTED PEANUTS
30c
Per Lb.

Estimating Blanks given for every dollar paid on account as well as cash.

Phone 208 - 334 George Street

ADOLPH ZUKOR PRESENTS
THOMAS MEIGHAN
in
"CAPPY RICKS"
A Paramount Picture
Cast Includes
AGNES AYRES
Ship and ocean, mother and son, lover and girl! Struggle and storm from 'Frisco to Southern isles!
All the romance that life can know, in this tingling tale of the sea!

Capitol Entertainment
— 2 SHOWS DAILY —
MATINEE ..... 2.30 P.M.
EVENINGS, 8 O'CLOCK
Vaudeville
Coden & Luken
BLACK FACE COMEDIANS, SINGERS AND DANCERS.
Marion Hamilton
SCOTCH COMEDIENNE.
A FUNNY TWO-REEL COMEDY:
"Circus Heroes"
BEST MUSIC IN THIS CITY.
350 LEATHER - COVERED SEATS NIGHTLY AT ONLY 16 CENTS.
DAILY MATINEE, 2.30 P.M.

The Sporting Page

P.A.A.A. CREW MAKE GOOD SHOWING AGAINST THE SENIOR O.H.A. LEADERS

ANOTHER SPLENDID EXHIBITION OF HOCKEY DELIGHTS BIG CROWD — PETES SHOW CONSIDERABLE IMPROVEMENT OVER LAST WEEK'S DISPLAY BUT ARE BEATEN 9 TO 4.

The Aura Lee team slipped into town last night and showed their complete line up for the benefit of fifteen hundred fans at the Brock St. rink. Incidentally Dick Carroll's smooth working machine which is out in front in the senior O. H. A. race, with four straight wins to their credit, beat the P.A.A.A. Intermediates 9 to 4. But the homesters, although they were shy the services of Ray Rose, temporarily on the hospital list through a cold, came out of the battle with a considerable share of glory. They gave the crack Aura Lee outfit a harder tussle than the score indicates. Half way home the visitors were only 4 to 3 in front, and although outscored 5 to 1 for the balance of the game, the Petes had a large share of the play.

It was in the final punch in front of the nets that the greatest superiority of the visiors lay. They broke in lightning fashion, slung rapid passes from one to another in bewildering style, and shot hard and accurately. This clever work on the attack was pretty to watch and it got enough goals for them to win by a comfortable margin on end in spite of the fact that the Petes were often on the aggressive and never stopped trying until the final gong.

Individually and as a team the homesters did much better work than against the Dominion Bank team last week. True the margin against them was larger but they were opposed by a complete senior team with the strongest line up the visitors could put on the ice, and in the face of this opposition they had a bigger part in the play than the final figures indicate. They lacked the cleverness in close that made every Aura Lee dash a dangerous one, but they showed speed and puck-carrying ability, and their shooting was better than in any game this season. The experience gained in these two exhibition games will stand them in good stead in their O.H.A. campaign, and no finer preparation for the coming League fixtures could have been arranged.

Aura Lee lived up to their promises and brought their most formidable array of talent. Thompson guarded the nets for two periods and Crook finished the game between the posts, both giving a clever performance. They had a lot of work to do for the Petes were coming in fast and pumping them fast and accurately at the nets. In front of them Hogarth and Conacher formed a splendid defence, being almost impossible to draw out, while both of the rear guard rushed nicely. All five forwards used were good. Burch, Rodden and Stephenson started as the regular line with Rutherford and Meeking as subs., and the attack looked equally as strong, no matter what combination of forwards was employed. In fact, Dalton Meeking appeared to be the most dangerous man of the five and was very effective in working in for a shot. Rodden contributed some of his spectacular stick handling and rushed in with three nice goals while the rest of the crew were always going and always threatening.

For the Petes everybody did their finest to hold their flying visitors in check. Murray made a host of clever saves, many of them at close range, and the defence handled themselves nicely. The fast breaking Aura Lees were coming in on them on many occasions unhampered by back checking and Parker and Thornton had their hands full to meet such a fast moving and well planned attack.

On the forward line one is inclined to give the honors to Frank Collins, for the youngsters turned in a sparkling performance. He rushed cleverly, was in on top of the nets persistently, and his neat poke checking spoiled many an Aura Lee rush. Best of all he was going just as hard as ever when the game terminated. Burgess and Lorne Rose worked in fine style along the boards against two of the cleverest wing men in the Senior O.H.A. while McElroy, Jackson and Halpin did good work when called upon.

The game was handled by Steve Vair, who while usually an efficient referee, was not up to his accustomed standard last night, and Aura Lee got a couple of offside goals as a result. The only penalty of the evening was handed out to Parker for a trip, although there had been a number of similar spills that went unnoticed.

The ice was hard and fast, giving the teams every opportunity to display their best hockey.

The teams:

Aura Lee, Goal, Thompson, Crook; defence, Hogarth, Conacher; centre, Burch; right wing, Rodden; left wing, Stephenson; subs., Meeking, Rutherford.

Peterboro, Goal, Murray, defence, Parker, Thornton; centre, Collins; right wing, Burgess; left wing, L. Rose; subs, Jackson, McElroy, Halpin.

Referee, Steve Vair.

It was fast going from the initial face-off and both Thompson and Murary were called on early. The Petes were dangerous on their first rush, but Thompson beat them. Then Hogarth flashed down alone and his bullet drive from outside the defence tore past Murray for the first counter.

The Petes came back and Thompson had to save cleverly on shots by Parker and Rose. Aura Lee were playing the same every man back defence used by the Dominion Bank and it was just about as effective as before, enabling the forwards to break clear when they stopped a Peterborough attack. Rodden and Burch got away by this means, and a clever back pass to Burch and a quick, low shot that passed between Murray's pads, gave the visitors another counter.

Shortly afterwards Rutherford carried the puck down nicely, and his accurate pass to Burch enabled the clever centre to register at close range. Aura Lee 3, Peterborough 0.

The Petes broke into the scoring column at this stage. Parker got away for a nice rush, and although Thompson went on his knees to stop the shot and cleared quickly, Parker recovered the rubber and batted it through for the first Peterborough marker.

Lornie Rose made it 3 to 2 a little later on a quick dash down the boards, and an accurate wing shot that gave Thompson no chance to save. The figures remained at 3 to 2 when the period ended.

The Petes had as much of the play in the early stages of the second period as had the red shirts, but it was Aura Lee who scored first, Stephenson taking the rubber down and Rodden driving the puck home in the mix-up that followed.

A little later an Aura Lee shot hit the cross bar at the top of the nets and the Petes broke away for a nice rush, Collins completing the play when he brought the rubber around the post to fool Thompson. That made it 4 to 3 and the Aura Lee crew, who claimed a goal over the cross bar incident, buzzed around like hornets for the next few minutes. Meeking scored two clever goals in quick order, both of them on offside passes, and the end of the period found the figures 6 to 3.

Aura Lee were the first to score in the last session, Rodden doing the trick on a neat pass that left a clear road to the nets. Collins got that one back for the Petes when he poked one through at close range after a rush by Pete Thornton. The last two goals of the evening went to Aura Lee, both on two man dashes, Meeking getting the first and Rodden hanging up the second.

The summary:

First Period.

1 Aura Lee, Mogarth.
2 Aura Lee, Burch.
3 Aura Lee, Burch.
4 P.A.A.A., Parker.
5 P.A.A., L. Rose.

Second Period.

6 Aura Lee, Rodden.
7 P.A.A.A., Collins.
8 Aura Lee, Meeking.
9 Aura Lee, Meeking.

Third Period.

10 Aura Lee, Rodden.
11 P.A.A.A., Collins.
12 Aura Lee, Meeking
13 Aura Lee, Rodden.

Penalty—Parker.

COPYRIGHT KEYSTONE VIEW CO., NEW YORK

STINSON AND BERTAUD BREAK WORLD'S RECORD IN SENSATIONAL ENDURANCE FLIGHT

Left to right: Eddie Stinson and Lloyd Bertaud just after they landed. The two were up in the air for 26 hours, 5 minutes and 32 seconds, thus breaking the previous record of 24 hours, 19 minutes, 17 seconds. They went up from Hazelhurst Field, Mineola, L. I., at 9.12.22 on December 29, and came down December 30th, at 11.17.50. This flight was sensational inasmuch as the couple started badly handicapped by a raging storm and most of the time they flew in the teeth of an 80 mile gale. It was an exciting flight and they had quite a tale to tell of the weather they encountered in the higher altitude.

STANDING OF CITY BILLIARD LEAGUE

The standing of the City Billiard League is now as follows:

	Won.	Lost.	Points.
S. O. E. Reds	9	3	9
Caledonians	7	5	7
De Laval	7	5	7
G.W.V.A. "A" team	7	5	7
G.W.V.A. "B" team	7	5	7
C. P. R.	6	6	6
A. O. F.	4	8	4
S.O.E. Whites	1	11	1

Last night the S.O.E. Reds played the C.P.R. and the games broke even, both winning two. To-night the De Laval play the Caleys and to-morrow night the S.O.E. Whites and the A.O.F. Thursday the G.W.V.A. "A" team play the "B" team.

ROBIN IS NATIVE IN THREE CONTINENTS

English robins have namesakes in three continents, for in China and New Zealand as well as in America, settlers from England gave the familiar name to a native bird. The American migratory thrush recalls by its reddish breast the brighter gorget of the English species. Though duller of plumage the New Zealand robin earned the name by its tameness; and there is a touch of the same friendly nature in the Chinese bird.

Several English birds are distinguished by a human nickname; tom-tit, jackdaw, magpie, jenny wren, and even philip sparrow. But only the robin redbreast has made friends so thoroughly with man that its full name is almost forgotten, while its nickname is coextensive with the English language.

SOLD DRUGS ILLEGALLY

MONTREAL, Jan. 24.—(Canadian Press).—Dr. Malcolm Amos Lafrance, of 706 St. Catherine Street East, this city, was sentenced here to serve one year in jail for having sold cocaine illegally. It was proved at the physician's trial some weeks ago that he had sold between 11 and 12 ounces of the drug to a man who had paid him in raised United States bank bills to a supposed value in Canadian funds of $750. Dr. Lafrance laid a complaint that he had been defrauded and his complaint led to his own arrest on a charge of selling drugs.

DEPRECATES DESIRE.

NEW YORK, Jan. 24.—(Canadian Press.)—Lord Lee, First Lord of the Admiralty, deprecated Premier Poincaire's published desire to return to old diplomacy in his address here last night as a guest of honor at a dinner given by English-speaking Union of the United States.

He declared that if the Armament Conference should fail "it would spell bankruptcy of statesmanship and triumphs of everything for everything for which revolutionaries are working and waiting."

URGE A BOYCOTT.

CAIRO, Jan. 24 — (Canadian Press.)—A manifesto urging Egyptians to adopt non-co-operation boycott against British has been issued by leaders of Nationalist party. Arrest of eight of the signors has been ordered.

"God forbid," says the manifesto, "that your bodies should touch English goods after to-day and your hands co-operate with any Englishman."

REGENT THEATRE
HUNTER STREET
TO-DAY
FLYING THIS WAY
THE WILD GOOSE
A Remarkable Fine Paramount Picture, also
CHAS. HUTCHINSON Last Chapter of
"DOUBLE ADVENTURE."
TOM SANTCHI in
"SHERIFF OF MOJAVE."
SENNETT COMEDY
"HIS ..."
PRE-WAR PRICES.
Mat. 10c, Eve. 10...
(Tax Included.)

GIANTS TOOK TWO FROM THE RATS

In the De Laval ten pin league the Giants took two out of three from the Rats. Both teams were a little off color. For the Rats Hagerman showed up in great form, rolling 584. For the Giants Murray was the high man with 495.

To-night the Bell Telephone meet in their Inter-shop league at seven o'clock.

On Wednesday night at 8 o'clock the Raybestos meet the Bell Telephone in the Business Men's Five Pin League

The first woman's bank of Ohio, catering especially to women, was recently opened in Cleveland. It is capitalized at $1,000,000. Mrs. Flora Harroff Adrews is the president and women alone are employed to guide the policies of the institution.

ALICE JOYCE IN A SCENE FROM "THE INNER CHAMBER" AT THE ROYAL THEATRE TO-DAY, AND WEDNESDAY.

RENT PARK TO P.A.A.A. FOR $800

PARKS COMMITTEE RECOMMEND THIS PROPOSAL TO THE CITY COUNCIL.

The Parks committee of the City Council, after a conference with a committee from the P.A.A.A. last night, passed a resolution recommending to the Council that Riverside Park be rented to the Athletic Association for the year for $800.

All the members of the committee and several other aldermen attended the meeting, and the P.A.A.A. representatives were given a good reception.

Dr. A. W. McPherson, president of the P.A.A.A. said the Association wished to be of service to the City Council in dealing with the control and supervision of Riverside Park. The Association was representative of the whole city, and if given control of Riverside park, would encourage and assist all branches of recreation.

Ald. H. Gainey, chairman of the Parks committee, spoke in favor of a proposal to rent the grounds to the P.A.A.A. and his stand was approved by Mayor Taylor. All the aldermen present were in sympathy with the proposal and when the rental was fixed at $800, the resolution was passed unanimously.

The P.A.A.A. was represented at the meeting by Dr. A. W. McPherson, president; H. A. Cranfield, vice-president; Dr. R. Frank, and W. S. Smaill, director of athletics.

BASKETBALL.

There will be a practice between the Intermediate and Junior Basketball teams of the O.A.B.A. series on Wednesday night, January 25th, from 7 to 8. All players of these teams are requested to be on hand at 6.45 sharp. The public are cordially invited to attend these practises and not only see how the teams are developing but also to give them some encouragement.

DEFEATED THREE RIVERS.

SHERBROOKE, Que., Jan. 24.—(Canadian Press).—Sherbrooke defeated Three Rivers in a scheduled fixture of the Provincial Bowling League, taking all three strings.

FOOTBALL RESULTS.

LONDON, Jan. 24. — (Canadian Press)—Rugby union football games played yesterday resulted as follows:

Coventry 18, Pill Harriers 3.
Redruth 8, Bristol 18.

BOXING CHAMPION DEAD

BOSTON, Jan 24: — (Canadian Press).—Ambrose Melanson, former 135 amateur boxing champion, who sustained a fractured skull in a professional bout last night, with Joseph St. Hilaire, died at a local hospital early to-day.

HEINIE GROH ACHIEVES AN AMBITION

Since 1913, when McGraw sent him to Cincinnati in trade that brought Fromme and a pennant to the Giants, Henry Knight Groh—otherwise Heinie Groh—has aspired to get back to New York. "I started my major league career in New York and I want to finish it here," he said after he had signed a two year contract with the Giants for a figure said to be in the neighborhood of $15,000 a year. Left to right, Heinie Groh and Judge Francis X. McQuade, treasurer, and John McGraw, manager of the Giants.

SPRAGUE CLEGHORN,

Star defence hockey player, whose disposition was a live subject last season and again at the annual meeting of the National Hockey League. He was finally awarded to Hamilton and then traded to Canadiens for Mummery and Arbour.

DANNY SIMONS HERE ON FEBRUARY 2nd

Danny Simons, comedian, will play his home town Feb. 2nd in the Grand Opera House in the musical comedy, Boob McNutt, playing the character part "Boob McNutt," in which he is a big success.

Danny also created Jiggs in "Bringing Up Father," Happy Hooligan, and all the cartoon comedies owned by Gus Hill.

Dan is an old Peterborough boy who has won fame all over the United States as one of the best comedians on the stage. He is well known in this city and has many old and warm friends. He has travelled through every State in the Union and has played every city and every town of importance.

This week the show is playing in Toronto.

BOWLING

Y.M.C.A. 5-PIN LEAGUE.

The new 5-Pin League recently organized got off to a good start last night at the Y.M.C.A. alleys. Mr. Walton's Aberdeens won 2 out of 3 from the Canadian Woollens. Aberdeens won the 1st, Canadian Woollens the second.

Aberdeens—			
Vance	114	156	92
Weatherstone	92	163	184
Touchburn	134	126	141
Marion	172	139	155
Walton	189	183	131
	701	770	703
Canadian Woollen—			
Pilling	126	132	144
Hillman	135	135	131
Weather	132	151	—
Redpath	175	126	111
Hanson	119	—	92
Oldham	—	140	145
	705	684	623

BARROW DEFEATED.

LONDON, Jan. 24. — (Canadian Press).—In a soccer football Lancashire Cup game, played yesterday, Stockport defeated Barrow by one to nothing.

This Pure Cream Stops Head Colds
Apply In Nostrils — It Opens Air Passages Instantly.
Colds and catarrh yield like magic to soothing, healing, antiseptic cream that pentrates through every air passage and relieves swollen, inflamed membranes of nose and throat. Your clogged nostrils open right up and you can breathe freely. Hawking and snuffling stop. Don't stay stuffed up and miserable.
Get a small bottle of Ely's Cream Balm from your druggit. Apply a little in the nostrils and get instant relief. Millions endorse this remedy known for more than fifty years.

AT THE THEATRES

AT THE REGENT.

WILD GEESE FLY AS "THE WILD GOOSE" IS FILMED

Director Capellani Says It Was Good Omen as Picture Amply Proves.

Was it a good omen when, during the filming of "The Wild Goose" at the Cosmopolitan studio in New York, a flock of wild geese passed over the studio on their flight south, honking merrily. Albert Capellani, the director, says yes, and the result it seems, was the Paramount picture which will be shown at the Regent theatre next Monday.

There is an old saying among ornithologists that a wild goose never was known to desert its mate and that their devotion endures until death. This theory has been made the basis of a powerful story by Gouverneur Morris, the author, which was further strengthened in the picturization. The theme deals with the marital troubles of a wealthy architect because of his romantic minded wife's infatuation with another man.

The development of the story is rapid and there are numerous dramatic moments that thrill the spectator. Mary MacLaren, is the wife and Halmes E. Herbert the husband. The cast is excellent and it includes such players as Dorothy Bernard, Joseph Smiley, Norman Kerry and Rita Rogan, the remarkable child actress.

AT THE CAPITOL.

A regular "he man" role is the one enacted by Thomas Meighan in "Cappy Ricks" at the Capitol this week. "One of the most interesting pictures seen here in some time," is the verdict of a seasoned 'movie' fan.

The popular star has a part that suits him to perfection in this roistering tale of the sea, throbbing with action, with its hero a massive sea-fighter ,a two-fisted fighting man, and one who pits his keen wits against the sharp mind of old "Cappy" in a contest that keeps the interest alive through every reel of a dramatic and thrilling production. Th fight between Matt Peasley and "Hands and Feet," the 230 lb. Captain Ole Peterson, and a fight with the elements on a storm-tossed sea provide some real, red-blooded action.

Percy and Ferdie, the Hallroom boys, have a crackerjack comedy in "Circus Heroes,' getting mixed up with a lion in all manner of laughable situations, and finally disappearing in the distance walking carefully within a couple of barrels.

Marion Hamilton, Scotch comedienne, and Cohen and Luken, the latter a couple of excellent black-face artists with a splendid repertoire of songs and dances and a good talking act, supplied the vaudeville.

AT THE GRAND.

H. B. Warner's mystery play, "Under Cover", a four-act production which gives the Rex Stock Company a chance for displaying their several talents along lines a little out of the ordinary, is the attraction at the Grand Opera House to-night and to-morrow.

Interest is held right up to the last minute in a production which calls forth some excellent acting on the part of everyone in the cast. Rex holds the stage as the gentleman smuggler, whose audacious display of a wonderful pearl necklace mystifies his audience. With dramatic suddenness, he turns the tables in the third act on the triumphant detective who is about to arrest him, and incidentally makes a quick getaway.

Miss Zana Vaughn does some fine emotional acting in a difficult role, and her gowns are as striking as usual.

Mr. Wm. Yule is the browbeating detective, who forces the heroine to act as his unwilling accomplice through fear of her sister's arrest. But his triumphant career through three acts is cut sadly short in a denouement that exposes his real character and leaves the victims of his energy high and dry in a final satisfactory close-up.

A. J. Cole is the thirsty Patrick Harrington of the production, with Florence Winters as his wife, and Blanche Park has a five minute role as a deaf and dumb smuggler, who is unterrified by third degree methods but returns to speech at the thought of the other woman's perfidy. "When one woman is nice to another, she means mischief," is her final parting shot.

Hazel Williams and William Seymour provide the entreacte vaudeville specialties, and the Park kiddies do some new songs and a Sailor dance. These small performers are giving some excellent little numbers

GRAND Trans-Canada Theatres, Ltd.
TO-NIGHT
THE FAMOUS
REX STOCK CO.
(With "REX" Himself)
Presents
H. B. Warner's Intense Play of Mystery
"UNDER COVER"
IN 4 ACTS
SPECIAL SCENERY
Vaudeville Between Acts
PRE-WAR PRICES
EVENING 20c, 30c, 50c GALLERY 10c
Seats Now on Sale

AT THE ROYAL.

ALICE JOYCE IN SENSATIONAL PLAY

You should see the five reel romance, featuring Alice Joyce, named the Inner Chamber. This play portrays in realistic manner the trials of a beautiful girl who sets out in life to earn an honest living as a stenographer. Her first employer is an insurance broker. His efforts, at the office, to force unwanted attention on the girl fail. He pretends illness and sends for the girl to take dictation at his country residence. Here, with the connivance of his Japanese valet, he attempts to force wine on the girl. She refuses the wine, but says she will take champagne if he will open a fresh bottle. Thinking he sees a solution of his evil designs he goes to the cellar for the "bottled bubbles of delight." During his absence the girl escapes. She next secures a position with a lady who is one of society's leaders, as paino teacher. The lady's society friends are given to gossip and their unfounded scandal loses the girl her place. She then accepts a position in "Little Italy," a restaurant frequented by "near Bohemians." Here she meets and is wooed by a successful young Italian surgeon. On the day of her wedding, that is attended by her husband's rich friends of the 400 jealous gossipers relate lies, told in "half truths,' of the bride's past. The young doctor's fiery Italian blood is fired by evil and passionate jealousy as he overhears these malicious gossip mongers, and he attempts to shoot his bride of an hour. Failing in this, but thinking he shot her, the doctor shoots himself. This tragedy, however, does not spoil the end of the story, as the girl's fight for her good name culminates in a second and more happy venture into the world's greatest gamble.

Katherine Spencer in "The Barricade," a five reel feature drama, shows up some of the shams and inane deceits of modern society. This is an illustrative and highly emotional play of real life.

Jimmy Aubrey in the Tourist, a two-reel comedy, is better than ever, and "that's saying some!"

Beftina, in the big serial, "Breaking Through," held the audience spellbound last night.

CHILDREN'S AID SOCIETY
Of the
PETERBORO CITY AND COUNTY
For the Care of Neglected and Ill-Treated Children.
CHILDREN FOR ADOPTION
G. W. POWELL,
Assistant Secretary and Inspector.
Office 177 George Street. Phone 1044w. Office Hours: 12 to 2 and 6 to 8 p.m.

ROYAL
M. PAPPAS, Owner and Manager
15—First Run Reels—15
TO-DAY'S GREAT PROGRAMME
The Barricade Reels 6
A powerful story featuring Kenneth Hurlan and Katherine Spencer. A drama showing up the shams of Society.
Breaking Through Reels 2
Seventh Episode in world's greatest serial. BETTINA in more death defying stunts.
The Inner Chamber Reels 5
The universal favorite, romance, showing a Alice Joyce in a fascinating girl's true worth in her fight for happiness.
The Tourist Reels 2
That celebrated fun maker, in a comedy where a lie has played its part too strenuously. Jimmy Aubrey A laugh a minute.
Admission:—Afternoons 11c
Evenings, Balcony 11c, GROUND FLOOR 16c
The finest programme ever presented in any theatre at any price. Our growing patronage proves the Royal keeps faith with its patrons

Sports

A LITTLE SPORTING GOSSIP

Last night's game with Aura Lee was another such clever exhibition as the Dominion Bank-P.A.A.A. clash a week ago, and the fifteen hundred fans present were delighted with the hockey displayed, and satisfied with the showing made by the Petes against the undefeated pace-setters of the Senior O.H.A. race. No one expected the P.A.A.A. squad to beat Dick Carroll's team, who were at full strength, and that the blue and white crew without the services of Ray Rose, who was ill, were able to give the fleet visitors a lively battle for the honours, was enough for the home fans.

Peterborough saw the full Aura Lee strength. It was the strongest line-up they could put into action; in fact, much stronger than the team used by Aura Lee against Argonauts in their last Senior O.H.A., for three of the regulars were given a rest in that engagement. They worked both their goalkeepers, Thompson guarding the nets for the first two periods and Cook wearing the big pads in the last session. It was the entire team that the Aura Lee management declare will win the Allan Cup; so that the P.A.A.A. squad were stacked up against no ordinary opposition. The game was fine training for the Petes, and a good night's hockey for the fans. The Aura Lee management deserve the thanks of the local followers of the game for living up to their promises and bringing a complete team. Too often Toronto outfits have disappointed the fans in outside towns by sending out an outfit of substitutes and juniors, with only a couple of regulars in line.

Meeking, the Barrie boy, who was one of the Aura Lee subs last night, is a brother of the well-known Gordon and Harry Meeking, and has the same dangerous ability in working in on the defence. It was Meeking who scored the winning goal for Aura Lee against Varsity, and he came through with several nice counters last night. He loafs a lot, and is always a menace when he flashes in for a shot.

Famous Words of Famous Men:

"Hamilton may keep her mountain so long as Port Hope has her Hills."—Sandy Lockington.

Frank Collins is the handy man of the P.A.A.A. squad. Last week when Lornie Rose was a casualty, Collins finished the game at left wing, and last night he was called upon to play centre in the absence of Ray Rose, and turned in a fine game. He is a youngster who keeps both his eyes and ears open, and is developing fast. The way he used the poke check last night showed how much he had picked up from the Dominion Bank crew.

Some fans profess to think that the Aura Lee crew could have piled up a bigger score if they had so desired. Don't believe that bunk. They were out there trying all they knew all through the engagement, and got every counter they could bag. They were lucky to get nine at that, for more vigilant refereeing would not have allowed the last two markers in the second period. Meeking was loafing on both those plays, and in each case the pass from which he scored was offside.

Some Pests We Meet:

The guy who is always telling us what is going to happen to the Petes when they meet So-and-So.

Peterborough hockey players will be sorry to learn of the death in Lindsay yesterday of John Haugh, who a few years ago was one of the stars of the Lindsay Midgets. Haugh played defence against Peterborough in many a junior and intermediate battle, and always gave a good account of himself.

Harris Ardiel, who once upon a time was a resident of Peterborough, accompanied the Aura Lee team last night. Mr. Ardiel, who is the manager of the Dominion Bank team which was here last week, is also connected with the Aura Lee management. He is a great admirer of the red shirts, and declared that the Peterborough fans last night saw the Allan Cup team, amateur champions of Canada for 1922, in action. Incidentally Mr. Ardiel is somewhat of a practical joker, for he was responsible for a paragraph which appeared in The Globe last week, stating that Lakefield had called the atention of the O.H.A. to the bad lighting in the Peterborough Rink.

Lakefield will play their first game of the inter-sectional series with Lindsay in Scugogville on Thursday night. It looks like a busy evening for Louie Sabatino.

A Voice from the Bleachers:

At one stage
* * *
In last night's game
* * *
Aura Lee had
* * *
Too many players on the ice
* * *
Whereupon a bleacherite
* * *
In a loud voice
* * *
Declared that Aura Lee
* * *
Had had seven men
* * *
Out there all evening
* * *
Of course he meant
* * *
Steve Vair.
* * *
I thank you.

The Toronto Granites are very anxious to secure a game in Peterborough, and Pete Campbell, the former local boy, who is prominently connected with the fast senior outfit, has had the wires hot all morning trying to arrange a clash with the P.A.A.A. for Monday or Tuesday night. The good reports brought back by the Dominion Bank team of their treatment here has made all the Toronto outfits eager for an engagement.

To-day's Happy Thought:

After playing teams like Aura Lee, an ordinary intermediate outfit should look easy to the Petes. F. D. C.

PETERBORO AND DISTRICT FOOTBALL ASSOCIATION

Football interest is now growing and it is rumoured that its enthusiasts are falling in line with the other organizations of Amateur Sports and probably in the near future will be one of the principal spokes in the Peterboro Amateur Athletic Association.

A meeting will be held tomorrow evening (Wednesday) in the Chamber of Commerce Rooms over the Dominion Bank, at 7.45 pm. and the Executive and the general public are urgently asked to attend this meeting. Considerable business has to be transacted immediately for the benefit of the Soccer season of 1922. A good attendance is hoped for, when a definite programme can be announced. All clubs intending to join the league are asked to make their entries at this evening.

The coming season should be one of the best and the Executive hope to put on some real attractions. Several of the best Toronto teams have already signified their willingness to visit Peterboro, including the Dominion Champions, (Toronto, Scottish), Ulster United, Willys Overland and All Scots.

Prospects were never brighter and officials, players and supporters can accomplish a great season's success by rallying and working in harmony with one another.

BEST ICE OF SEASON AT BROCK STREET

SKATING UNTIL 10:30 O'CLOCK —FINE BAND PROGRAM

The ice at Brock Street Rink for skating to-night is the best of the season. The band will play a special programe until 10.30 o'clock of newest and best music for skating. In addition to regular skaters at the rink several skating parties will also be in attendance, making it one of the best skating nights of the season so far.

CURLING

DETROIT TOURISTS HERE.

Four rinks of Detroit curlers played afternoon and evening games here yesterday, losing by a total of 24 points as follows:

Peterborough.		Detroit.
T. Brightman Skip	21	N. K. Cornwall Skip 10
D. Davidson Skip	9	J. Craig Skip 13
W. G. Norrow Skip	9	Dr. Duffield Skip 13
R. G. Sturgeon Skip	11	W. M. McIlroy Skip 10
	50	46

And in the evening:

W. M. Lang Skip	21	N. K. Cornwall Skip 10
E. L. Bowes Skip	13	J. Craig Skip 14
G. H. Giroux Skip	16	Dr. Duffield Skip 7
R. M. Hamilton Skip	13	W. M. McIlroy Skip 12
	63	43

The visitors left at midnight for Ottawa after a hospitable reception. The Detroit curlers have made friends here during their former visits, and as for "Bill" McIlroy, he probably claims Peterborough as his old home town.

TWO FIREMEN KILLED.

MONTREAL, Jan. 23.—(Canadian Press).—Caught under a falling wall following an explosion, Lieut. Paul De'Loges and Fireman Paul Pressau were killed at a fire in Harvard Apartments, Sherbrooke Street, which started at seven o'clock last night and was still burning early this morning.

DR. P. E. DOOLITTLE,
President of the Ontario Motor League, and speaker at last night's meeting of the Peterborough Automobile Association.

FIRST PHOTOS FROM CHITA—SIBERIAN REPUBLIC

The Siberian Republic of Chita, a buffer state between Soviet Russia and Japan, has presented charges to the Disarmament Conference, that Japan entered into secret treaties with Semenoff, head of the anti-Bolshevists, in which Japan agreed to furnish the Russians with arms while Semenoff was to allow the Nipponese Government valuable concessions in Siberia. Photo, review of the army of Chita at Verkne Udinsk, Siberia.

KIWANIANS MET TODAY

MR. FRANK WHITEHOUSE WAS PRESENTED WITH A GOLD MOUNTED CANE — THE ADDRESSES.

The Kiwanis Club held their weekly luncheon at the Empress Hotel to-day. Just before the speakers for the day were called upon, Mr. G. N. Gordon, M.P., on behalf of the members of the Kiwanis Club, presented President Frank Whitehouse with a gold-mounted cane, on the eve of his leaving for overseas within the next few weeks. Mr. Whitehouse replied, expressing his deep appreciation of the gift.

Mr. F. D. Kerr, the first speaker, spoke of the work of lawyers and judges, who are, as Mr. Kerr pointed out, responsible for our "Common Law" and the constitution of our country. During the twenty-six years he has been a member of the profession, he has come to believe that all but a few lawyers are inspired, or rather, they have a lode-star which they follow. Benjamin C. F. Butler paid a tribute to English law and to the members of the profession generally, in speaking, at a banquet, when he said that the laws of the United States came originally from England.

The Common Law is passed by no Parliament or any other group of men but is the gathered wisdom of a thousand years. Mr. Kerr believed that any agreement amongst the nations would in the end come through the work of lawyers and judges.

Earle H. Davison, field secretary of the Boy Scouts' Association, asked for the support of the Kiwanis Club in the work of thoroughly organizing the boys of the city in the Scouts. Mr. Davison was assured that he could depend upon the support and help of the Club.

AGREEMENT BETWEEN VATICAN AND THE GOVT.

Such a Policy is Generally Favored in Rome.

ROME, Jan. 24. — (Canadian Press).—Agreement between the Vatican and the Government is generaly favored here, and the reception of a Cabinet Minister at the Vatican and half mastings of the flag on quirinal in mournings for the Pope and commented upon as significant of such a possibility.

Newspapers express the hope that the next Pope may be one who will put an end to long discord between the church and the Italian Government. Seemingly for that reason, Cardinal Maffi, Archbishop of Pisa, is universally favored by Italians and in virtually all newspapers his name appears at head of the list for the Tiara of St. Peter.

Popolo Rommeo says it is in possession of a secret circular sent out by Premier Bonomi to prefects, urging them to use tact and reserve toward all Cardinals, giving them every facility for making the journey to Rome.

REEVE STRICKLAND ELECTED WARDEN

Reeve J. C. Strickland, of Lakefield, was elected Warden of the County by acclamation this afternoon. This is the first time in 30 years that Lakefield has been honored by having its representative made Warden. Reeve John Clarke, of Galway, and Reeve Robert Shaw, of Harvey, nominated Reeve Strickland and his election was made unanimous.

BLOOD MARKS IN CAR SLAIN MAN'S BROTHER

Adjourned Inquest Into Death of Delorme Opens.

MONTREAL, Jan. 24.— (Canadian Press.)—The first witness called to-day in the adjourned inquest into the death of Raoul Delorme, the murdered Ottawa student, was Detective Lajoie, who produced a Bayard revolver loaded with six cartridges and a box of 22 cartridges, which he said he had found in the car of Abbe Delorme, half brother of the murdered man. He also produced a 38 Iver Johnson revolver, and he said he had found what appeared to be marks of blood on the cushions of the Abbe's car.

Oscar Haynes, armourer, said he had sold Abbe Delorme an automatic revolver on December 27th last.

Chief of Police Lepage produced a bullet which he said had been given him by Dr. Derome, city autophist. Handed the bullet, Haynes said it fitted exactly the automatic he had sold te Abbe.

Big Insurance.

Evidence of a twenty-five thousand dollar insurance policy taken out by young Delorme was then heard. It was supplied by Theophicle Marot, actuary of the La Sauvegarde Life Insurance Company. He said that arrangements for the policy were made on December 19 and the policy was dated January 2.

Abbe said he would speak to his brother about it when he returned from Ottawa as he wanted the boy to have money.

Witness said that the Abbe came to his office with the student, and application for a $25,000 policy was made out. When he came to talk about payment in event of the policy becoming a claim, witness said he said: "You are young, in your place I would make it payable to my heirs. You can then dispose of it by will or otherwise."

This was done. The company applied for a reassurance at another company. Later he received a 'phone call from Father Delorme asking if the policy was ready, as he wanted to give it as a present to his brother. He secured the policy and handed it to Father Delorme at his house. Young Delorme was present at the time.

PEACE ADVOCATE DEAL

COPENHAGEN, Jan. 25.—(Canadian Press).—Dr. M. F. Bajar, noted peace advocate, died here yesterday. He was a winner, with K. P. Arnoldson, of the Nobel Prize, in 1908.

DOLLAR DAY $ SPECIALS

At THE ROSS GROCERY

'PHONE 807 — COR. AYLMER AND McDONNEL STREETS

GRANULATED SUGAR 10 POUNDS FOR 74c

PORT HOPE BREAD - 16c LARGE LOAF

FLORIDA ORANGES — Regular 50c — FOR 33c PER DOZEN

PASTRY FLOUR, 24 LB. ..... 95c | REINDEER FLOUR ... 24 LBS. ... 99c | OUR OWN BAKING POWDER — 1-LB. TIN 23c

CHOICE DAIRY BUTTER, 39c PER LB. | CHOICE CREAMERY BUTTER ..... 43c PER LB.

LIBBY'S PORK AND BEANS — Reg. 18c — FOR 14c PER TIN

CAMPBELL'S SOUPS — Regular 18c — FOR 14c PER TIN

SAIR DATES ..... 2 LBS. FOR ..... 23c | 3-LB. BOX SODAS 49c

DROMEDARY DATES — FRESH ..... PER PKG. 22c | BROOMS ..... REG. 50c, FOR 39c

22oz. Jar Marmalade—Reg. 60c, for 40c
16oz. Jar Jam—Reg. 35c, for 25c
2-lb. Tin Pineapple — Reg. 25c, for 20c
2-lb. Tin Greengages 11c
2-lb. Tin Plums 11c

CAKE MIXTURES
Wagstaffe's—Reg. 25c 20c
Excello—Reg. 35c 25c

SOAP CLEANERS
Gold and P. G. Soap, 10 for 69c
Lux ..... 2 for 25c
Charm ..... 2 for 25c
Diamond Cleanser 9c
Rinso ..... 3 for 25c
Old Dutch ..... 2 for 25c
Ammonia ..... 3 for 25c
Pearline ..... 3 for 25c

ESTIMATING BLANKS GIVEN WITH EVERY PURCHASE OF $1.00 OR MORE — Delivery to All Parts of the City Free.

WANTED IN STATES ON MURDER CHARGE

TORONTO, Jan. 24.—(Canadian Press).—Russell Morrow, a young man who is serving three months imprisonment in Toronto jail, for attempting to blackmail J. B. Cronk, manager of Allen Theatre, some time ago was to-day identified as being wanted in Jackson, Mich., where he was serving fifteen years imprisonment for murder. Circular forwarded to chiefs of police all over continent, said he escaped from jail in Jackson. He was convicted of shooting a sheriff's assistant through the head and when confronted to-day, by Detectives Stewart and Tuft, said, "Yes, I plugged the beggar, but it was in self defence."

APPROXIMATELY.

Hokus—Who wrote "Ten Nights in a Bar Room?"

Pokus—Shakespeare.

Hokus—Aren't you thinking of "Twelfth Night?"

Pokus—What difference did a couple of nights more or less make in those days?

TEACHING DUTCH KIDDIES TO SKATE

Types of the Ingenious "Go-Carts," which are used to teach the Dutch children to skate. They not only prevent the little novice falling but save the teacher from being pulled down also.

CRESCENT

MASTER TAILORS DOLLAR DAY OFFERINGS

Men's Overcoats and Suits at Half Price

1/2 OFF

Regular $70.00 Overcoats and Suits now $35.00 Saves you $35.00
Regular $65.00 Overcoats and Suits now $32.50 Saves you $32.50
Regular $60.00 Overcoats and Suits now $30.00 Saves you $30.00
Regular $50.00 Overcoats and Suits now $25.00 Saves you $25.00
Regular $45.00 Overcoats and Suits now $22.50 Saves you $22.50
Regular $40.00 Overcoats and Suits now $20.00 Saves you $20.00
Regular $35.00 Overcoats and Suits now $17.50 Saves you $17.50
Regular $30.00 Overcoats and Suits now $15.00 Saves you $15.00
Regular $25.00 Overcoats and Suits now $12.50 Saves you $12.50

Remember—This includes all Indigo Blue Serge Suits and Plaid Back Overcoats in Stock.

Men—All the Advertising in the World could not convince you of these values, You'll have to come in and see for yourself.

Crescent Master Tailors, George St., South CAPITOL THEATRE BUILDING

Come to FAIR'S First

$ Dollar $1.00 day $

Store Opens at 8.20 a.m. To-morrow

Robert Fair & Co. Limited

For Every Dollar's Worth of Goods Purchased from us you will be Presented With One Guessing Coupon For One of the Generous Cash Prizes Offered.

Dollars Saved Are Dollars Made. You Can Do That in the Housefurnishing Department

AXMINSTER RUGS, 2 only, 3 x 3 yards, Oriental designs. Regular $60.00. Dollar Day price, each **$39.00**

NEW ORIENTAL RUG, 1 only, size 2¼ x 3 yards. A very beautiful Rug in dark brown colorings. Regular $75.00. Dollar Day price, **$49.00**

TAPESTRY RUGS, 6 only, 3 x 3½ yards, floral or conventional designs. Regular $31.00. Dollar Day price, each **$19.00**

WILTON HALL RUNNERS, 3 only, 3 and 3½ yards long. Regular $35.00. Dollar Day, each, **$18.50**

LINOLEUM, 2, 3 and 4 yards wide. Best quality cloth at $1.50 and $1.75. Dollar Day price, per square yard **$1.00**

(And We Will Lay This Linoleum Free for You)

2-YARD WIDE OILCLOTH—This is another special offer. Regular 70c. Dollar Day price, per square yard **42c**

LINOLEUM RUGS, 2 only—
3 x 3½ yards. Regular $19.00. Dollar Day, each, **$15.75**

3 x 4 yards. Regular $21.00. Dollar Day price, each **$17.75**

OILCLOTH RUGS, suitable for bedrooms—
1½ x 2½ yards. Regular $6.50. Dollar Day, each **$3.75**

2 x 3 yards. Regular $10.00. Dollar Day, each **$5.50**

MERCERIZED ART SATEEN. A special down-proof quality for covering comforters, 36-inch. Regular 75c. Dollar Day, **2 yards for $1.00**

36-INCH MADRAS MUSLIN, white or cream. Regular 65c and 75c. Dollar Day **3 yards for $1.00**

SCRIM CURTAINS, 2 1/3 yards long, hemstitched, with lace edges. Regular price, $3.00. Dollar Day, per pair **$1.75**

FILET CURTAIN NETS, 40 inches wide. Regular 85c and $1.00. Dollar Day **2 yards for $1.00**

CURTAIN MUSLIN, 28 and 30-inch, bordered on both edges and some with insertion. Regular 40c. Dollar Day **4 yards for $1.00**

COLORED CURTAIN SCRIM, 50-inch, specially for over-curtains, in rose, green, brown and blue. Regular $2.50. Dollar Day, yard, **$1.50**

CURTAIN SCRIM, white, with taped edges, 36 inches wide. Regular 25c. Dollar Day **5 yards for 75c**

36-INCH CRETONNES, in a wide range of colors, for over-curtains. Regular 50c. Dollar Day price **4 yards for $1.00**

CURTAIN MARQUISETTE, plain or fancy edges, white or cream, 36 inches wide. Regular 50c. Dollar Day **3 yards for $1.00**

MADRAS MUSLIN, 36 and 45-inch, white or cream. Regular 65c to 85c. Dollar Day, **2 yards for $1.00**

WINDOW SHADES, white, cream or green, plain and with insertion. Regular $1.25 to $1.75. Dollar Day price, each **89c**

36-INCH SCRIMS, white or cream, open-work borders, taped edges. Regular 25c and 30c. Dollar Day **5 yards for $1.00**

Dollar Day Rush Sale Prices in Ready-to-Wears

GENERROUS SIZE SWEATERS FOR BOYS. ..Dollar ..Day ..price 75c and **$1.00**

LADIES' WOOLLEN SPENCERS, with long sleeves. Regular $1.75, for **50c**

GIRLS' PURE WOOL PULLOVER SWEATERS. Regular $2.75, for **$1.25**

LADIES' SWEATERS, which were formerly $13.00 and $15.00, for **$4.50**

LADIES' PULLOVER SWEATERS, that were $5.00, $6.00 and $7.00, for **$1.50**

LADIES' GREY OR YELLOW SILK SWEATERS. Regular $12.00, for **$3.50**

1 GROUP OF LADIES' COATS. Regular $20.00 and $25.00, for, each **$10.00**

LADIES' COATS WITH FUR COLLARS. Regular $35.00 and $40.00, for, each **$24.00**

1 ONLY LADIES' PLUSH COAT, silk lined. Regular price $30.00, for **$17.75**

BEAVER PLUSH COATS. Regular price, $35.00 and $40.00, for, each **$23.50**

5 ONLY HIGH-CLASS WOOL SUITS, which sold for $45.00 and $50.00. Your choice Dollar Day for **$15.00**

1 EACH NAVY AND GREEN SILK SUITS. Dollar Day price, each **$10.00**

$2.50 and $3.00 VOILE BLOUSES. Dollar Day price, each **$1.00**

5 ONLY EVENING DRESSES, that sold for from $45.00 to $60.00, for, each **$18.50**

1 GROUP OF LADIES' HIGH-CLASS WASH DRESSES, consisting of Indian heads, poplins and piques. Sold as high as $10.00. Dollar Day, each **$1.00**

1 CHOICE LOT OF HOUSE DRESSES. Sold formerly for $12.00. Selling Dollar Day for, each **$2.50**

LADIES' PURE WOOL SERGE DRESSES, which formerly sold for $15.00. Your choice Dollar Day for, each **$7.75**

LADIES' GINGHAM HOUSE DRESSES. Regular $2.50, for, each **$1.00**

1 ONLY LADIES' NAVY TAFFETA SILK DRESS. Regular $57.50, for **$30.00**

1 ONLY LADIES' PRINTED SILK FOULLARD AND GEORGETTE CREPE DRESS. Formerly sold for $85.00, for **$30.00**

JERSEY WOOL JUMPERS, also Flannel Jumpers. Dollar Day, each **$8.50**

FANCY EIDER KIMONAS. Regular $8.50. Dollar Day price, each **$5.50**

Millinery

TRIMMED HATS. Regular $6.00 to $8.00. Dollar Day, your choice, for **$2.00**

TRIMMED HATS, that sell at $10.00 and $12.00. Your choice on Dollar Day for **$4.00**

READY-TO-WEAR HATS, that sell at $5.00 and $6.00. Dollar Day, each **$1.00**

PLUSH AND FELT HATS, for misses and children. Regular $4.00 and $5.00 each. Dollar Day price **2 Hats for $1.00**

WINGS AND MOUNTS, that sell up to $2.00. Dollar Day you can get **4 for $1.00**

WINTER FLOWERS, that sell up to $2.00 each. Dollar Day price **4 for $1.00**

ENDS OF COLORED TULLE AND CHIFFON. Regular 50c to 75c yard. Dollar Day, per yard **25c**

1 ONLY MARABOU SCARF, natural color. Regular $25.00. Dollar Day for **$10.00**

Blankets, Comforters, Cottons, Towellings, Hosiery, Underwear, Corsets, Etc.

WHITE WOOL BLANKETS, large size, that sells regularly at $9.50. Dollar Day, pair **$7.50**

GREY WOOL BLANKETS, also a large size. Regular $7.00. Dollar Day, pair **$5.75**

ALL-WOOL WHITE BLANKETS, our standard line, at $10.00. Dollar Day, pair **$8.00**

FLANNELETTE BLANKETS, 12/4 or largest size, in white. Regular $3.50. Dollar Day, pair, **$2.95**

FLANNELETTE BLANKETS, in white. Size 11/4 or regular bed size. Regular $3.00 pair. Dollar Day, pair **$2.40**

BABY BLANKETS, pink or blue, in size 30 x 40. Regular $1.35. Dollar Day, each **$1.00**

COMFORTERS, that have just arrived, but they go too at a price. Regular $3.75 and $3.85. Dollar Day, each **$3.00**

EIDERDOWN COMFORTERS, two of our best satin-banded lines, 6 in all. Regular $25.00 and $28.00. Your choice Dollar Day, **$20.00**

FLANNELETTE SHEETING, white, 72 inches wide. Regular $1.25. Dollar Day, yard **$1.00**

STAMPED PILLOW CASES, in size 44-inch. Regular $1.50. Dollar Day, each **75c**

WHITE LONGCLOTH COTTON, 34 inches wide. Regular 25c. Dollar Day **5 yards for $1.00**

FACTORY COTTON, 34-inch, good quality. Dollar Day price **7 yards for $1.00**

40-INCH FACTORY COTTON. Regular 35c yard. Dollar Day bargain **4 yards for $1.00**

TWILLED WHITE SHEETING, very heavy, 2¼ yards wide. Regular $1.50. Dollar Day, yard, **$1.00**

PLAIN SHEETING, 2 yards wide. Regular $1.10 yard. Dollar Day, yard **75c**

UNBLEACHED SHEETING, 2 yards wide. Regular 60c. Dollar Day **2½ yards for $1.00**

PURE LINEN TOWELLING, white with red border, 18-inch. Regular 35c yard. Dollar Day bargain **4 yards for $1.00**

SEVERAL LINES OF ALL-LINEN TOWELLING, 17, 18 and 19-inch. Regular 45c and 50c. Dollar Day **3 yards for $1.00**

WASHABLE CRETONNE, handsome designs, 27-inch. Regular 40c. Dollar Day **4 yards for $1.00**

PURE WHITE TABLE DAMASK, heavy quality. Regular $1.00. Dollar Day, yard **75c**

EXTRA QUALITY TABLE DAMASK, 64 inches wide. Regular $2.25. Dollar Day, yard **$1.50**

REMNANTS OF WHITE FLANNELETTES, in ends of 1 to 10 yards. By the end, per yard **15c**

WHITE OR STRIPE FLANNELETTE, 34, 35 and 36-inch. Regular 35c yard. Dollar Day price **4 yards for $1.00**

WHITE CASTILE SOAP, full size cake, 100% pure stamped on every cake. Dollar Day, **7 cakes for 25c**

BEACON BATH ROBES, 10 only, 72 x 90 inches. Regular $9.00. Dollar Day, each **$6.50**

HEAVY BATH ROBING, 72-inch, lovely designs. Regular $3.00. Dollar Day, yard **$2.00**

FACTORY YARN, 3-ply, in greys, red, white, mottled and black. Regular $1.75. Dollar Day price, per lb. **$1.00**

SCOTCH FINGERING YARN, 3-ply. Regular $2.00. Dollar Day, per lb **$1.25**

DRESS GINGHAMS, mostly stripes, 27-inch. Regular 35c. Dollar Day **4 yards for $1.00**

HEAVY PLAIN CHAMBRAY, 33-inch width, splendid shades. Regular 40c. Dollar Day, yard **27c**

COSTUME VELVET, 32-inch, in navy, purple, grey and wine. Regular $3.75. Dollar Day, yard, **$2.50**

HIGHLY MERCERIZED SATEEN, in green and purple, 36-inch, edges slightly soiled. Regular $1.25. Dollar Day **2 yards for $1.00**

ALL-WOOL HEATHER HOSE, fine ribbed knit, in grey. All sizes. Regular $1.50. Dollar Day, per pair **$1.15**

EXTRA HEAVY HEATHER HOSE, in all sizes. Regular $1.75. Dollar Day, pair **$1.25**

ALL-WOOL BROWN HOSE, 1/1 rib, for boys or girls. Sizes 9 to 10. Regular $1.10. Dollar Day, pair, **75c**

WOOLTEX COMBINATIONS, pure white, 7 only, short sleeves. Regular $2.85. Dollar Day price, each **$2.25**

WINTER VESTS AND DRAWERS. See this bargain. Regular 85c. Dollar Day **...2 garments for $1.00**

WOMEN'S NATURAL WOOL VESTS Regular and over size. Regular $2.75 and $3.00. Dollar Day price, each **$2.00**

CHILDREN'S SLEEPERS, white and natural, in all sizes up to 9. Regular $1.25 to $1.65. Dollar Day any size for, each **$1.00**

KNITTED CORSET COVER, white, long sleeves. Regular 75c. Dollar Day **2 for $1.00**

CORSET SPECIAL, regular stock line, at $1.59. Sizes 20 to 25. Dollar Day, pair **$1.25**

Many Other Bargains in Silk and Dress Goods

A COLLECTION OF DRESS GOODS that will attract many buyers. Lines that sold at 85c, $1.00, $1.25 and $1.35 yard go on Sale Dollar Day at, yard **50c**

A 75c COLLECTION OF DRESS GOODS. A most wonderful Dollar Day bargain. Lines that sold up to $2.00 and $2.25 on Sale at, yard **75c**

ALL-WOOL CHEVIOT SERGE, 54 inches wide, navy or black. Regular $3.75. Dollar Day, yard **$2.00**

ENGLISH ARMY CHEVIOT SERGE, 54-inch, navy only. Regular $5.00. Dollar Day, yard **$3.25**

PLAID DRESS GOODS, light and dark colorings, 36-inch. Regular $1.50. Dollar Day, yard **$1.00**

LOOK AT THIS FOR A SERGE BARGAIN! All-wool, 48 and 50-inch, in brown, navy, black and Copen. Regular $1.50. Dollar Day, yard **$1.00**

NOVELTY PLAID SKIRT LENGTHS, heavy, all-wool, 2 only Skirt Ends. Regular $8.50 Dollar Day, each **$3.75**

JERSEY SILK FOR BLOUSES, white with rose, mauve and green stripes, 32-inch. Regular $4.00 per yard. Dollar Day, per yard **$1.50**

HEAVY CORD POPLIN, in greys, taupe, navy and Copen, 36-inch. Regular $3.50. Dollar Day, yard **$2.00**

BLACK PAILLETTE SILK, the big Dollar Day bargain, 36-inch. Regular $2.25. Sale price, yard **$1.65**

BLACK TAFFETA SILK, another wonder bargain. 36-inch. Regular $2.25. Dollar Day, yard **$1.65**

IMPORTED COSTUME VELVETS, in the wanted shades, 39-inch. Regular $12.00. Dollar Day, yard **$8.00**

WINTER COATINGS, 54-inch, green or navy. Regular $3.00. Dollar Day, yard, **$2.00**

DONEGAL TWEEDS, all-wool, in brown and grey mixtures and brown with stripe, 54-inch. Formerly up to $7.00. Dollar Day, yard **$2.50**

ALL-WOOL BLOUSE FLANNELS, 28-inch, in rose, Paddy, navy and cardinal. Regular $1.35 per yard. Dollar Day, yard **$1.00**

PADDED SILK SLIPPERS, 6 pair, all size 6. Regular $1.50. Dollar Day, pair **75c**

BRUSHED WOOL TAMS, all colors. Regular $1.50 and $1.85. Dollar Day, each **$1.00**

INFANTS' JACKETS, fancy knitted, all-wool, in white. Regular $1.60, $1.75. Dollar Day, each, **$1.00**

KNITTED ALL-WOOL SCARFS, for boys, girls and men. Regular up to $1.75. Dollar Day price, each **$1.00**

FANCY LININGS

36-inch Fancy Floral Sateen Linings, also suitable for underskirts and camisoles. Regular $1.25. Dollar Day, yard.... **79c**

DUCHESS SATIN

The best Dollar Day Satin offered in the city. 36-inch. Has deep lustrous finish. Regular $4.00 yard. Dollar Day price, yard **$2.50**

DOLLAR DAY $ BARGAINS

1/4 OFF

Jewelry, Watches, Clocks, Silverware, Anything in the Store.

VARNE'S

Diamond Hall

349 George St. See Window

CITY AND GENERAL

DR. T. P. McCULLOUGH

Eye, Ear, Nose and Throat specialist 66 Brock St. Phone 36W. dtf

WINDOW CLEANING.

W. Foster, City Window Cleaner. Phone 1363F. 90d-96-828

NEW SHEET MUSIC.

Big supply of popular vocal and instrumental selections in our daily arrivals of sheet music. Greene Music Store, Charlotte street. 4d-21

NEW TAXI SERVICE

I will be pleased to receive your orders for long or short taxi calls. Prompt and careful service. McLaughlin 6. G. Douglas. 'Phone 1168. 6d 11 13 16 18 20 23 828

DR. E. E. HARVEY.

Office and Residence, 212 Brock Street. Office hours, 1.30-4.30 p.m and 7-8 p.m. Sunday, by appointment Special attention to Diseases of Children; and also to Diseases Peculiar to Women dtf

WOOD FOR SALE.

Best Quality Hardwood, also Mixed Wood, delivered. — John J. Howden, 'Phone 100W. 12d-28-958

NEW COLUMBIA RECORDS.

The new February Columbia Records are now on sale at Greene Music Store, Charlotte street. 4d-21.

DR. J. M. O'BRIEN,

Phyiscian, Surgeon and Obsterician (successor to late Dr. Hayes) 281 Park street. 'Phone 27. Office hours: 9-10 a.m.; 2-4 p.m.; 7-8.30 p m. Special attention to obstetrics. 26d-43-1044.

A $ DAY STORE.

Messrs. Patterson and Walton, of the busy Departmental Store, corner of Smith and George streets, should be on the list of Dollar Day Stores as they are giving bargains and estimating blanks on Dollar Day. 1d-20

EVENTUALLY WHY NOT?

You know you will have your car varnished or painted before the summer, so why not let us have it now? This works out decidedly to your advantage, and also gives you a chance to have any top or cushion repairs done while the car is in the paint shop. Prices and estimates cheerfully given. **Fitzgerald & Co.** 5-21-24

DON'T DELAY.

We can give you better attention now than when the season's rush begins. Have your Furniture reupholstered better than new, with finest selections of Tapestries, at Reasonable Prices. The American Upholstering Co., 221 Hunter Street. Phone 697—Nights and holidays. 39d-dtf

ELECTRO-PLATING, SILVER, NICKEL, BRASS. COPPER, ETC.

All kinds of metal repai. work. Now is the time to have your Stove and Heater Parts Re-Plated. Skates sharpened and re-plated. Work called for and delivered. P. Anderson, 479 Stewart Street. Phone 1249. t t s 35 203

Mount Hebron and Hiawatha Encampments of Oddfellows will meet Tuesday evening, Jan. 24th, at 8 o'clock for a joint installation of officers. (By order) R. N. Jones, D. D.G.P. 2d-20-1079

NOTICE RE ACCOUNTS.

TAKE NOTICE That all Persons owing Accounts to the Estate of the late Dr. J. Vernon Hayes are required to pay the same to the undersigned Administrators at 219 Park Street, in the City of Peterborough, on or before the 31st day of January, 1922.

Dated at Peterborough the 10th day of January, 1922.

ANNA CECELIA HAYES.
MARION AGNES HAYES.
11-14-17-21-24-28 856

FOR WEDNESDAY ONLY.

5 Good Used Records for only $1.00
5 NEW Records, assorted $2.50
3 Packages Best Needles ..... .25
1 NEW Phonograph, Cabinet, $85.00
1 New Floor Cabinet $75.00
1 Used Phonograph, Cabinet, $65.00
1 Used Edison, Cylinder $10.00
1 Used Columbia Cylinder $7.50
10 Wax Records, 2in. by 4in..... $1.00
NELSON'S RECORD EXCHANGE
332½ George (UPSTAIRS).

LOWER BUILDING COSTS.

Get 1922 prices; start your building early. Give employment. Get best weather conditions.

Wanted—6 good building lots. State lowest cash prices.

For Sale—1 only 6-room modern brick house on car line, near C.G.E. Deep lot. $2,500, easy terms.

A. B. CUNNINGHAM
Building Contractor, 331 Reid Street
Phone 1261W.

AUCTION SALE

At Bullied's Auction Rooms, 350 Water street, opposite the market Wednesday, January 25th., of antique goods, stoves, tables, dry goods, side boards, sewing machines, dishes and small wares, send in all goods for sale. Sale to commence at 2 p.m.
F. J. BULLIED,
1d 20 1094 Auctioneer.

NEW TELEPHONE DIRECTORY

A new telephone directory has just been distributed by mail to Peterboro subscribers. Manager McHardy would be glad to hear from any telephone users who have not received their copy of the new issue. 1d 20 1089

ATTENTION

AT MARK ST. CHURCH, EAST

Your opportunity of hearing the Mark Street choir has come. On Friday, Feb. 3rd the choir will present one of the best programmes ever given. Remember the date. Victor Boorman, choirleader. 8d 27 1087

FUNERAL OF MAXWELL KENNEDY.

The funeral of the late Maxwell D. Kennedy, who died suddenly in Montreal, was held on Wednesday afternoon from the residence of his grandparents, Mr. and Mrs. Dawson Kennedy, Water Street. The service was conducted by Rev. Mr. Young, of the George Street Church. Touching tributes to the character and ideals of the deceased were paid by several speakers. Rev. A. E. Thomas, of St. James' Church, Montreal, Mr. W. H. Goodwin, head of Goodwins, Limited, and leader of the Bible Class in which Mr. Kennedy was interested in Montreal, Rev. Dr. Orchard, Principal of Trinity College School, Port Hope, and Rev. Dr. Hincks, of Toronto, an intimate friend, all spoke of his earnestness, sincerity and real worth. The words that were spoken, the wealth of floral tributes, and the host of messages of sympathy which came from all parts of the country to the sorrowing parents bore eloquent testimony to the regard in which Maxwell Kennedy was held by all who knew him. From Edmonton came word that the Exchange was being closed for the hour of the service, and expressions of condolence came from far and near. Interment took place in the family lot in Little Lake Cemetery.

HEART WOULD BEAT LIKE A TRIP HAMMER

Heart trouble has of late years become very prevalent. Sometimes a pain catches you in the region of the heart, now and then your heart skips beats, palpitates, throbs, or beats with such rapidity and violence you think it is going to burst.

You have weak and dizzy spells, sinking sensations, are nervous irritable and depressed, and if you attempt to walk up stairs or any distance you get all out of breath.

We know of no remedy that will do so much to make the heart regain strength and vigor, regulate its beat and restore it to a healthy and normal condition as will

MILBURN'S HEART AND NERVE PILLS.

Mrs. Chadwick, Delhi, Ont., writes, "I had palpitation of the heart, and the least exercise such as going upstairs or up a hill, my heart would beat like a trip hammer and at times I was dizzy-headed and had a sinking sensation as if my time were near.

A friend suggested I try Milburn's Heart and Nerve Pills so I procured three boxes and by the time the first one was used I began to improve. In all I took six boxes, and now, although in my 66th year I feel like a young girl; no dizziness or heart-thumping and can walk miles without fatigue. At time of sickness I weighed 120 pounds, now I weigh 150."

Price, 50c a box at all dealers, or mailed direct on receipt of price by the T. Milburn Co., Limited, Toronto, Ont.

NEW CENTRE $ DAY OFFERINGS

We have Secured a VERY FINE QUALITY OF BEEF for WEDNESDAY BUYERS. A Few ofw Our Wednesday Specials follow:

Chuck Roast	14c
Arm Roast	15c
Flank	8c
Brisket	8c
Neck Cuts	8c to 10c
Round Steak	19c
Hamburg Steak	14c
Sausage, Country style,	20c
3 Lbs. Sauerkraut	25c
Strictly New Laid Eggs,	50c
Choice Creamery Butter	42c

ALL NEW CENTRE QUALITY

New Centre Meat Market

192 CHARLOTTE STREET
Telephone 760

$ Day

See Our Special Dollar Day offers displayed in our Window.

Fowler's

Registered Optometrists. Eyesight Specialists.
A. FOWLER, Phm. B. J. E. FOWLER
373 George Street

COMING EVENTS

WEDNESDAY, JAN. 25TH—Rotary Theatre Night. Special programme Royal Theatre Wednesday January 25th. Proceeds for boys' camp, Clear Lake. 3d-18-1012

FRIDAY, January 27 — Canada's Leading Soprano, Madam Lugrin-Fahey, at George Street Methodist Church. 3d-7-14-21

OLD - ESTABLISHED
FINANCIAL INSTITUTION
With Headquarters in Toronto, Requires
Representative for City of Peterboro

Qualifications: Fair Education, Good Address, and Willing to Work for Advancement. Apply Box 1082, Examiner Office.
2d-21-1082

70% Were Bad

Tests showed that 70%—7 out of every 10 men—examined for the Army had Defective Vision. Sad but true. Sadder still, because most of them had never before realized it. Know that your Eyes are right. You may not need Glasses. If you do, there's solid comfort, smart style "built into" a Pair of "Shur-Ons."

M. J. ROCHE
Eyesight Specialist
128 Charlotte Street

Tire Saver Jacks

We have a limited number of Tire Saver Jacks to be sold at $5 per set of four. The regular selling price is $7.00.

383 WATER ST.

DR. A. P. ROGERS
CHIROPRACTOR — 210 BARRIE BLDG
Phones: Office 681 Residence 1393w
Office Hours 9-12 a.m., 2-4 p.m., 7-8 p.m
Closed Tuesday and Thursday Evenings

Dr. M. C. GOODWIN
Palmer Chiropractor
BARRIE BUILDING, PETERBORO
Lady Attendant
Phone 431
Office Hours—10 to 12 a.m., 2 to 4 and 7 to 8 p.m.
Office Closed Tuesday and Thursday Evenings.

DOLLAR DAY $ BARGAINS

DOLLAR DAY
Your Choice of Trimmed Hats **$3.00**
A Few Ready-to-Wears, at **$1.50**

The Vanity

212 BARRIE BLDG.
'Phone 1730J
Miss S. E. McKinnon — Miss L. A. Jobbit

KEEP OUT JACK FROST
WITH CHAMBERLAIN
Weatherstrip

It pays for itself—Saves you Money in Fuel and Comfort. Ask for an Estimate on House, Factory, or Office. See

J. H. VANCE
AT 773 AYLMER STREET
Or Call His PHONE 1292 s-t-1

Y. W. C. A. NOTES

Wednesday—4.30, Junior Gymnasium; 7.00, French Class; 7.00, Aesthetic Dancing Class; 8.00, Intermediate Gymnasium Class; 8.00, English and Arithmetic Class; 8.00, Marshmallow, Colonial Weaving Girls.

Thursday—6.00, George St. Basketball; 7.00, Bonner-Worth Basketball; 8.00, Old Country Club.

Friday—2.30, Ladies' Gymnasium Class; 7.30, Basket-ball League Games; 8.00, Normal Neurons.

Saturday—9.30, Junior Gymnasium Class; 10.30, Little Tots Gymnasium Class; 2.00, Ever Bright Club; 2.00, Sunshine Club; 2.00, Willing Workers' Club; 4.30, Merry Larks' Club.

Sunday—8.30, Sing Song.

FUNERAL PRIVATE

LONDON, Jan. 24.—(Canadian Press).—Funeral of Viscount Bryce will be held privately, Thursday and body will be cremated at Golders Green.

FIRE IN WINNIPEG

WINNIPEG, Jan. 24.—(Canadian Press).—Woolworth Building on Portage avenue was completely gutted by fire this morning but an estimate of the damage is not obtainable. The firemen were greatly handicapped by the extreme cold.

WILL ATTEND FUNERAL

OTTAWA, Jan. 24.—(Canadian Press).—Every train reaching here last night carried numbers of priests and men and women, who will attend funeral mass of Archibishop Gauthier More than one hundred from Kingston, including Archbishop Spratt and Rev. Father A. J. Hanley and scores from Brockville, Gananoque and districts, arrived last night.

TRIBUTE TO FRANCE

BORDEAUX, Jan. 24.—(Canadian Press).—Before leaving here this morning enroute for island of Madeira, former Empress Zita said that France, which was always our friend and for which several members of my family have fought, deserves to obtain all that has been won by the courage of those who fought for her.

REINDEER FLOUR

The Flour which made the production of High Quality Bread possible.

Peterboro Lumber Co.

When You Want a TAXI
Day or Night
Telephone
FONTAINE'S 1055

The Evening Examiner

PROBABILITIES.
Fair and cold to-day.
Thursday — Somewhat higher temperature, light local snow.

VOL. L., No. 20 PETERBOROUGH, WEDNESDAY, JANUARY 25, 1922 PRICE THREE CENTS

TO-NIGHT HELP THE UNDERPRIVILEGED BOYS ROTARY NIGHT AT THE ROYAL THEATRE TO-NIGHT

PREVENTION OF DISEASE

DR. N. H. SUTTON ADDRESSED THE PRINCE OF WALES HOME AND SCHOOL ASSOCIATION—CORRECTION OF BAD HABITS

THE CARE OF COLDS

The Prince of Wales Home and School Association held a very successful and well-attended open meeting last evening, presided over by Mrs P. H. Neville.

The feature of the programme was the timely and interesting address delivered by Dr. N. H. Sutton, on "Prevention of Disease."

The speaker, in a brief discourse brought out several methods of preventing disease in children. He emphasised particularly the importance of building up their resistance, taking care that they should not contract slight colds, curing minor ailments at their inception, instead of allowing them to gain headway in the system, and paying particular attention to the condition of their throats, were points emphasised by Dr. Sutton, who stressed also the avoidance of mouth-breathing in children. Care of the nose, throat, and mouth, and correction of bad habits in breathing were the important items.

Carriers, said the doctor, were those whose resistance was strong enough to allow them to entirely dislodge the germs from their systems, a statement which upheld the argument that a built-up system would provide sufficient resistance to throw off the disease altogether.

An enjoyable musical programme was afforded by a piano duet by Misses Edna Allin and Olga Johnson, vocal solos by Miss E. Eagleson, Mr. James Browne, and Master Kenneth McCannan, a violin selection by Winnie Evans, and a reading by Mr. M. N. Clark, at the conclusion of which refreshments were served.

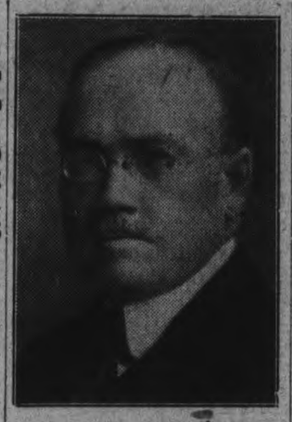

J. E. WALSH,
General Manager of the Canadian Manufacturers' Association, who addressed last night's meeting of the Peterborough manufacturers.

THIEF STOLE A $2,000 VIOLIN

SYMPHONY DIRECTOR TWICE A VICTIM OF ROBBER—ENTERED APARTMENT.

NEW YORK, Jan. 25.—Rene Pollain, Assistant Director of the New York Symphony Orchestra, whose pocket was picked in the west side subway by a clever thief, returned home last night to find that his apartment had been ransacked. The thief took jewelry belonging to Mrs. Pollain, and made away with the musician's most treasured possession, a very old Nicolo Gagliano violin and several less valuable instruments.

The Pollains occupy a third floor apartment at 1,835 Seventh Avenue near 113th Street. Acompanied by Mrs. Pollain, he started for Morristown for a concert under the auspices of the Morristown Friday Evening Club, and before his subway train had reached the Pennsylvania Station he found that a bundle of letters had disappeared from his drawers had been turned out on the

The musician congragulated himself that the thief had not taken anything of greater value and went on to Morristown. When he and Mrs. Pollain reached home after midnight, they found that the door of their apartment had been jimmied open. In their apartment bureau drawers had ben turned out on the floor, clothing strewn about, and even mattresses and carpets upturned in a systematically thorough search.

Mr. Pollain's first thought was for his best violin, the Gagliona, worth about $2,000, but, as he described it, "worth much more to me". The instrument was gone, with its case, as was a viola, a cumbersome instrument for a thief to carry off, and three valuable violin bogs, a Sartory, a Bernadel and a de Navey. The instrinsic value of the viola was about $1,000, but its sentimental worth Mr. Pollain fixed at ten times that sum.

The thief also took five rings with old settings from Mrs. Pollain's jewel case, a gold watch and other pieces of jewelry. The loss was reported immediately to the police of the West 126rd. Street Station and detectives weer assigned to the case. The police believe that the pickpocket was also the robber of the apartment and had seized the opportunity to loot the place as Mr. Pollain was obviously on his way out of town.

They pointed out that the "lay" for many a robbery is obtained through stolen correspodence. With Mr. Pollains address on the envelopes, the pickpocket evidently went directly to the apartment, where he worked at leisure.

WOMAN FELL 18 STORIES

MRS. F. W. SHERWOOD PLUNGES TO HER DEATH FROM HER ROOM TO ADJOINING ROOF—SUFFERED FINANCIAL LOSS.

NEW YORK, Jan. 25—Just before noon yesterday, William F. Shanahan Assistant Manager of the Hotel Commodore, received a telephone message from a guest in an upper floor on the north side of the hotel. Mr. Shannon slammed the receiver back on the hook and sprang for the door.

"I just saw a body fall past my window"; and agitated voice had called. "Somebody must have jumped—"

Before he could open the door, the telephone rang again and a guest in a room on the first bedroom floor, so excited as to be hardly able to speak, told the assistant manager that a woman had fallen on the roof of a low building right outside his window.

Mr. Shanahahn raced for te stairs. Behind him the teelphone, unheeded now, rang frantically. He reached the first bedroom floor where a crowd of guests and employees told him the location of the room he sought.

Stopping only to order a bell boy to send for an ambulance and to tell another to summon the police, he went inside the room and crossed to a window. Just without lay the body of a middle-aged woman clad in black. She was huddled on the tile roof of the arcade that leads from Lexington Avenue to the Grand Central Terminal.

Patrolman Quiets Guests.

Patrolman John J. Lynch of the East Fifty-first Street station arrived at about the same time as Dr. H. Brodsky of Flower Hospital. The patrolman helped the doctor get the body inside and then he returned to the hall outside the room to help quiet the guests. Dr. Brodsky pronounced the woman dead.

From Mr. Shanahan, it was learned that it was the guest of the hotel who had been killed. She was a Mrs. F. W. Sherwood of Berkeley Cal., who had been living in Room 1998 at the Commodore since last January. She had stayed at the hotel before, coming there from the Manhattan, after that hotel had been changed to an office building. The Assistant Manager had no idea whether Mrs. Sherwood had jumped from the window or had fallen out. She was clad in a black waist and skirt, but wore neither shoes nor stockings.

The body was taken to the East

(Continued on page 7.)

POISON PEN FIEND FOUND

SISTER OF TULLE GENDARMERIE CAPTAIN NAMED BY GRAPHOLOGIST AS CITY'S POISON PEN FIEND.

GIRL BBOKE DOWN

PARIS, Jan. 25.—Science has at last revealed to the eyes of the law the person believed to be "Tiger's Eyes", who during the last three years has, through an unceasing campaign of poisoned letters, turned the happy city of Tulle into a shambles of gossip in which the good names of all wives and mothers were slaughtered.

Perhaps the most interesting aspect of the scientific finding is the fact that it coincides with a forecast made last August by a visiting clair voyant, who predicted the arrest of two women, one of whom would be the sister of an official in the prefecture. Yesterday Dr. Locard, a graphologist, attached to the Prefecture of Lyons, named as the writed of the flood of slanderous letters Mlle. Angele Laval. This young woman is a sister of a Captain af the gendarmerie, and it is believed her mother also will be implicated in the writing of the poisoned documents.

This strange coincidence offers a certain amount of vindication of Examining Magistrate Richard, who several weeks ago sought the aid of occultism in the search for the guilty person. It is now known that the Magistrate suspected Mlle Laval and as it was occulistism which had first directed attention toward her, he wished to confirm the evidence through occultism.

The scientific indication of Mlle. Laval's guilt followed an exhaustive examination of the writing in the two hundred poisoned missives and the study of the handwrting of dozens of suspects. The doctor found it almost impossible to secure an undisguised specimen of the young woman's handwriting. It was only after a stormy session lasting several hours, during which Mlle. Laval broke down and wept a number of times, that she was coerced into writing naturally the phrases which had occurred in the letters. After a comparison of this writing with the phrase in the original letters, the expert rendered to the Magistrate a decision in which he declared there was no doubt that Mlle. Laval was the author of the heartless campaign.

The Tulle poison pen mystery, because of its long duration and its dire effects, has occupied the attention of the French people mor than any other internal happening outside of M. Briand's resignation during the last month. The campaign was brought sharply to the attention of the nation last month by the death of an official in the Prefecture followed shortly by the insanity of a second official, the mental derangement of a third and the nervous breakdown of a fourth, all the result of the secret and malicious attacks.

EXAMINER OFFICE OPEN TONIGHT

PAY YOUR SUBSCRIPTIONS OR ACCOUNTS AND RECEIVE ESTIMATING BLANKS.

The Examiner office will be open to-night for those who are in the habit of paying their subscriptions on the evening of Dollar Day. The box for the reception of estimate blanks will be in front of the Examiner office until ten o'clock to-night. Call in this evening and pay your subscriptions to the Examiner and receive estimating blanks for both the Examiner contest and the Merchants' Treasury Box contest.

Railways Will Save $50,000,000 As a Result of New Clerk Rules

CHICAGO, Jan. 25.—Although opposed by the three railroad members of the United States Railroad Labor Board, provision for time and a half pay after nine hours of work was retained in rules governing railway clerks issued by the board, which also authorized an eight-hour day within a spread of twelve hours. The new rules become effective Feb. 1.

The railroad members, and a dissenting opinion, held that punitive overtime within ten hours was "unjust, unfair, unreasonable and burdened the carrier with an uneconomical condition."

It is estimated that the reduction in overtime pay will save the railroads $50,000,000 a year. The decision affects 300,000 clerks, freight handlers and station agents.

The new rules supplant the national agreement under Federal control. This provided time and one-half pay for over eight hours, which the roads contended was particularly burdensome where only intermittent service was required but which extended over eight hours. The "split trick," created by the new rules will remove this objection, it is thought.

The railroad representatives favored straight time for the ninth and tenth hours of work, holding that ten hours service was usually required of many station employes coming under the clerks' rules, and that these employes were formerly paid a monthly rate for all services rendered. With a shorter day than ten hours, they said, the carrier could not "meet the demands of the public with economy and efficiency."

A Sample of German Poverty

GERMAN POVERTY.
Poor Fritz: "But mine dear Herr Bull, you cannot get blood out of der stone! Ve had nodding to pay mid; ve are destitute!

Note of Optimism at Mfrs. Annual Banquet

President W. S. Fisher of Canadian Manufacturers' Association Sees Great Future for Canada in Development of Her Vast Resources—Urges Courage and Fortitude Under Present Depression—Advises Women to Demand Canadian Goods

A somewhat unique and decidedly appropriate feature at the annual banquet of the local branch of the Canadian Mnufacturers' Association in the Empress Hotel, last night, was a presentation to each visitor of souvenir sets of their visit consisting of samples of Peterborough's own products, presented by J. J. Turner for the local manufacturers. And so, as a memento of his visit here, each of the out-of-town guests will carry home with him the following: Smith' bag of flour, manufactured by the Peterborough Cereal Co., Silk Union Jack by J. J. Turner & Sons, roll of wax paper by the Canadian Nashua Gummed and Coated Paper Co., two small paddles by the Peterborough Canoe Co., a watch fob by B. F. Ackerman Son & Co., a novel business card illustrating a watch by the Western Clock Co., steel tape line watch fob by De Laval Co., Limited, set of keys by Peterborough Lock Co., a small blanket by Canadian Woollens Limited. Apart from these President W. S. Fisher of the .M.A., was the exclusive recipient of a huge brass key bearing the inscription "Peterborough" and "Welcome", made by the Peterborough Lock Company.

The occasion was also marked by an excellent menu, irresistibly tempting, and vocal contributions by Messrs. Douglas Carlisle and Maurice Park, while the altogether successful function was graced by the presence of the following Canadian Manufacturers' Associations' executive officials: President W. S. Fisher of St. John's, N.B., General Manager J. E. Walsh of Toronto, J. R. K. Bristol, manager of the Tariff Department and H. D. McDonnell, legal secretary, both also of Toronto. Other out-of-town visitors were, J. McCrae of the McCrae Machinery and Foundry Co., Lindsay; G. Flavelle of Flavelle's Ltd, Lindsay; W. D. Plant of the Hastings Foundry, who could visualize the time when Peterborough would extend as far as Hastings.

The after-dinner speeches by the C.M.A. officials were all comprehensively instructive and illummative in their definition of the organizations functioning in the interests of Canadian trade and industry, collectively ad individually.

President Fisher

Following are a few well-turned phrases in recognition of the local hospitality accorded him in Peterborough. President Fisher eulogized the work of the C.M.A... and its excutive as eminently satisfactory and constructive in the members' interests. He next emphasized Canada's problm in building up a great nation from its scattered units, a problem made more difficult by any of those units lying along the border line of the wealthiest nation on earth. Turning to existing industrial depression the president urged taking a lesson from the broad vision of those railway-building and pastoral pioneers of early Canada, and applying similar courage, fortitude and enterprise as exhibited by them to our own business enterprises of whatever nature. For, he enquired, is there any trade difficulty today which can measure up to the stupendous problems our forefathers battled with. In her fields, forests, mines and seas (inland and coast) Canada he asserted has the sources of wealth for developing a great and prosperous nation, and with the addition to those resources of the busy work shops which have grown and are growing with wonderful rapidity since confederation, he found no room for stressed pessimism regarding an early trade revival or in eventually solving those vexed problems created by scattered centres and connecting transportation over 3,000 miles of country from coast to coast. What we want mainly, he said, is some optimism for our future; and Canadians can afford to indulge in a sane optimism born of confidence in themselves and the vast possibilities of their country, coupled with a spirit of pride in Canadian products and fortitude under present-day trade exigencies In such circumstances he declared there is every reason for optimism both individually and collectively.

For the ladies, President Fisher had a special message, and that is to see that their purchases are Canadin goods. For, he said, it is the women who buy 90 per cent. of the commodities we need, and were they but to insist on Canadian goods, wherever obtainable the problem of keeping the home fires burning and their own factories busy will have been solved. He emphasized the importance of women recognizing in this regard their potentiality for diverting that tide of trade now flowing into the United States back into Canada—into Canadian workshops—and thus finding steady employment for Canadian people, encouraging manufacturers to continue turning out products, and in the near future elimnating all need for government doles or other assistance to a considerable army of unemployed.

After stressing the need also for an adequately balanced country and nation regarding suitable transportation and trade and industrial conditions, the speaker lauded Canadians' ambition that Canada should be the great imperial highway from Britain to the Orient, via Canadian rail, steamers, and ports on the Atlantic and the Pacific. He also advised encouragement of desirable immigration and advised an extension of the glad hand to such immigrants.

In conclusion, the president urged that Canadians strive to develop in their children not only confidence in the possibilities and resources of this country, but also those high ideals which all admire. They should be educated up to a desire for Canada developing into a great nation; and then with unity of purpose, high idealism and that broad vision held by our forefathers there is hardly a limit to progressive achievement by Canadians to which they may not in time aspire and reach.

Manager C. M. A.

J. E. Walsh, general manager of the C. M. A., spoke at length on the scope of the organisation's operations, and its strength; and his treatment of the C. M. A.'s achievements and problems was acceptably exhaustive. To-day, he explained, there are 61 stenographers engaged in the head office and 750 members in Canada working on committees, functioning on many questions affecting the interests of the whole association, such as foreign and domestic trade, and commercial relations, preference within the Empire, the made in Canada policy, etc. The C. M. A., he asserted, is not a combine; it fosters trade, industry, and commerce, and offers its services to manufacturers and exporters

(Continued on page 9.)

HERE IT IS!
HAMILTON'S VS. G. G. E. CITY HOCKEY LEAGUE
THE BIG GAME OF THE FIRST HALF TO-NIGHT AT 8 O'CLOCK.
LAKEVIEWS VS. BANKERS AT 9.15 O'CLOCK.
PLEASE DO NOT SMOKE IN THE RINK.
ELWOOD COOMBS, REFEREE.

MARY GARDEN IS INDULGENT

"LORD HELP ME FROM BOSSING A TENOR!" HER COMMENT ON READING MURATORE INTERVIEW.

A ZOOLOGICAL IMAGE

NEW YORK, Jan. 25. — The Chicago Opera Company, at the close of its present brief season, will quit New York never to return, according to Mary Garden, director of the company, who has arrived from Chicago.

The enthusiasm for opera in Chicago and in the West has given the Chicago Opera Company a field sufficient in itself and the organization has no need to come to New York any more, Miss Garden explained. She said that hostility between the Chicago Opera Company and the Metropolitan always developed when the Western company invaded this territory, and that the "showing of teeth" by stars and backers of the two companies was absurd. The cordial appreciation her company had experienced in Chicago and in the West now gave the company the financial security which had been lacking, she said.

Miss Garden said she would continue at the head of the company. Talk of dissension and trouble in the company, she said, was all based on trivialities. Miss Garden discussed her rebellious stars in a kindly tone—like an indulgent parent making the best of the shocking behavior of her wicked children.

When a published interview was shown in which Muratore was alleged to have used a figure of speech in which Miss Garden was compared to "a floating frog," she exclaimed:

"A floating frog! Not me! I sink or go to the top; I never float. What a curious simile. Let me see that. Frogs are not very pretty and they make a damn noise when they sing."

She was told that it was the apparent purpose of this zoological image to convey the impression that, as director of the company, she barely had her head above water—the frequent condition of a frog.

"That isn't true, either," Miss Garden said. Reading the purported interview further, she exclaimed:

"O, dear me! It says here that he detests publicity. Isn't it a pity!"

Other despatches from Chicago indicated that Miss Garden was having trouble with Polacco, the conductor, but she said:

"What a lot of talk. Mr. Polacco is a great, great conductor. I have no trouble with him. I have no trouble with anybody — not even with Mr. Muratore. The only time that I have the pleasure of looking on his face is when I am on the stage with him."

The Soprano and the Tenor.

When she was asked if Muratore would sing, she said:

"I don't know. Lord help me from bossing a tenor!"

Dropping that subject, Miss Garden said:

"The Metropolitan Opera Company has been in this city for more than forty years, and is absolutely establisihed. The Chicago Opera Company has been in existence for only ten years. During the early period of its growth it has been supported by the enormous gifts of the McCormicks.

THURSDAY NIGHT SKATING AT THE BROCK ST. RINK

GOOD ICE ASSURED FOR BALANCE OF WEEK—SPECIAL MUSIC

To-morrow night good skating is assured again at Brock street rink. There will a special band concert. Thursday night is always a big skating night. The numbers of people skating this year is larger than ever before. It is only this week that the ice has really been good owing to the mild weather.

THEATRES

GRAND — Rex Stock Co. presents H. B. Warner's play of mystery, "Under Cover," in four acts, a new scenic production. Also vaudeville.

CAPITOL — Thomas Meighan and Agnes Ayres in "Cappy Ricks." Vaudeville—Two good acts, Coden & Luken, black face comedians; and Marion Hamilton, the Scotch comedienne.

REGENT — A bird of romance, "The Wild Goose." Also Charles Hutchinson in final chapter of "Double Adventure." Tom Santchi in "Sheriff of Mojave." Sennett Comedy, "His Fickle Fancy."

ROYAL—A powerful story in 6 reels, "The Barricade"; "Breaking Through," 2 reels; "The Inner Chamber," 5 Reels. Also fun-making comedy.

J. R. MAILAW,
Who will address the Peterborough Branch of the Engineering Institute To-morrow Evening.

ADVISER TO LATE SULTAN

ABOUL HAMID'S AID IS VISITING IN THE STATES—SEES NO HOPE OF PEACE IN NEAR EAST.

DETROIT, Jan. 25.—Staying in Detroit is a venerable and remarkable man, Dr. Luigi Bari Sabungi, a Syrian, and an unusually vigorous man for his 80 odd years. For 18 years he was an intimate associate of Abdul Hamid, late Sultan of Turkey, being his private secretary and political adviser while also acting as tutor to the Sultan's eldest son. In the affairs of the Near East he has, in the last half century, played a conspicuous part. He first visited this country in 1872, when he was collecting material for a religious painting which he displays and utilizes in connection with lectures on religious subjects. The painting is 14 x 8 feet, contains some 666 figures and constitutes a pictorial religious history of the world. It was designed by Dr. Sabungi, and required seven years to complete by several noted painters.

"On my first visit to this country I met Horace Greeley," he said. "In getting material for the picture I went to Salt Lake City and became well acquainted with Brigham Young. Of all the men I have met I consider him the greatest as a religious leader.

"In politics the greatest man I ever met was Abdul Hamid. The world was against him, he was hated and mistrusted and he knew it, yet he kept Europe from uniting against him for 32 years; he prevented the Balkan States from reaching any mutual agreement; he retained his hold in Europe, and despite overwhelming odds, held together a nation made up of an amazing diversity of jealous, warring races.

"No Peace With Turks."

"I have conducted seven newspapers at various places through the Turkish Empire, in Turkish, Arabic and English. I have gone through eight massacres.

"Abdul Hamid in private life was a gentleman, good hearted, exceedingly polite, grateful of the slightest kindness. He was fond of Americans, and his relation with ambassadors from this country was invariably intimate. He considered the British his bitterest enemy, and he detested their statesmen for having, by alleged false pretenses, secured from him Egypt and Cyprus. Early in his sultancy he abolished capital punishment.

"As long as there is Turkish rule in Eastern Europe there will never be peace either there or in Asia. The Turks in Asia Minor can not form a substantial nation because the country is inhabited by different races always hostile to each other, besides scarcely 5 per cent. can read and write. Turkey brought upon itself partition.

"Syria stands little chance of worrying the world with its troubles. The inhabitants are so diverse, so hostile and suspicious of one another that united action for any end is impossible. The history of the country shows that home rule never existed. Jews, Assyrians, Babylonians, Greeks, Romans, Arabs, Turks and French have alternated as the dominant political force.

"OAK FARM."

THE ENNISMORE DRAMATIC CLUB WILL PRESENT "OAK FARM," A TWO-HOUR PLAY IN THREE ACTS, AT THE PARISH HALL, ENNISMORE, ON FRIDAY EVENING, JAN. 27TH. SOCIAL EVENING WILL FOLLOW. WITH ORCHESTRA IN ATTENDANCE. ADMISSION 50 CENTS. 1d-21-1120

VICTORY FOR BOTH SIDES

THIS IS THE CLAIM OF CONTENDING PARTIES IN THE GRENVILLE BYE-ELECTION.

BRIEFS FROM WIRES

PRESCOTT, Jan. 25.—(Canadian Press). — Voting takes place in Grenville by election to-morrow, and both Progressives and Conservatives are claiming victory. To-night Hon. Mr. Meighen winds up his campaign with a meeting at Cardinal, while the Progressives have arranged for a meeting here to be addressed by A. Robb, R. H. Halbert, M.P., and Agnes McPhail, M.P.

"I think I will be elected all right, but I am not worrying in the least," said Hon. Mr. Meighen this morning. "If the electors show that they do not want me in Parliament I think I can readily find other means of making a living."

FUNERAL TO-MORROW.

ROME, Jan. 25. — (Canadian Press).—The funeral of Pope Benedict will be held Thursday afternoon, it was announced to-day.

Pilgrims to-day continued to arrive from all parts of Italy, camping in the open air before St. Peter's in the hope of getting a glimpse of the body. Meanwhile, foreign Cardinals continue to arrive for the conclave, and among them Cardinal Mercier is regarded as the "dark horse" in the election. It is acknowledged that he is certain to poll more votes on the first ballot than any other foreign Cardinal.

REDUCTION OF ASSETS.

OTTAWA, Jan. 25. — (Canadian Press)—The Finance Department to-day announced the reduction of over seventy-seven million dollars in the total assets of Canadian banks for December, 1921, as compared with the previous month, together with corresponding reduction of more than sixty-eight million in total liabilities.

SEARCHERS LOST.

DULUTH, Jan. 25. — (Canadian Press). — Major Ray Miller and Lieut. Joe Westover, who left Port Arthur yesterday for here, were today lost in the wild lake country. They were returning from the abandoned search for James Mahar.

THE ARBUCKLE CASE.

SAN FRANCISCO, Jan. 25. — (Canadian Press). — The principal development in the prosecution's case against Roscoe Arbuckle yesterday was the evidence concerning finger prints upon the door of Arbuckle suite in Hotel St. Francis, declared to be these of Miss Rappe and accused. Defence opens to-day.

CHICAGO CRIME WAVE.

CHICAGO, Jan. 25. — (Canadian Press). — Chicago showed its first serious wave of crime for 1922 last night. Four negro bandits invaded the drug store of E. L. McMicken on a mission of robbery, shot him down when he resisted, and escaped. McMicken may die. Two jewellery stores were burglarized, twenty-eight hold-ups occurred and more than a score of minor crimes were committed. In all cases the perpetrators escaped.

BRITISH POLITICS.

LONDON, Jan. 25. — (Canadian Press).—Speaking here yesterday, Lord Robert Cecil declared that any government with Viscount Grey as Premier would be bound to be composed of honest men with an honest, straightforward policy, and whatever it was called he was prepared to support it.

NOTICE.
FOR CLOSED TAXI, RING PULKINGHORN. NEW CARS. PHONE 278 AND 1151W. 26d 29 771

REID'S AUTO AND TAXI SERVICE. DAY OR NIGHT. PHONE 439. dtf

WANTED
CEMENT FINISHERS. APPLY YATES CONSTRUCTION CO., FILTRATION PLANT. 3d 2 1105

MADAME
Lugrin-Fahey
(SOPRANO)
"A brilliant voice of exceptional range and volume, impressing one with sincerity of purpose."
New York Musical Courier
George St. Church
Friday, Jan. 27
Tickets 50c E. N. McWILLIAMS UTILITIES OFFICE

CHILDREN'S AID SOCIETY
Of
PETERBORO CITY AND COUNTY
For the Care of Neglected and Ill-Treated Children.
CHILDREN FOR ADOPTION
G. W. POWELL,
Assistant Secretary and Inspector
111 George Street. Phone 1044e. Office Hours: 12 to 2 and 6 to 8 p.m.

OSTEOPATHY

DR. MARY E. DAVIDSON, Osteopathic Physician. Office, 308 Charotte Street. Phone 1018W.

DR. BRUCE E. MARSHALL—Osteopathic Physician. Office, 242 Hunter Street. Hours, 9 to 11, 2 to 4 p.m., 7 to 8 p.m. Telephone 116w.

DRS. WALMSLEY & SETTLE—Osteopathic Physicians. Office in Sun Life Building, corner of Hunter and Water Streets. Entrance, 124 Hunter Street. Phone 649. Office hours, 9 a.m. to 9 p.m.

MONEY TO LOAN

We have funds to loan on Real Estate Security at the lowest rates. GORDON & O'BRIEN Phone 219.

MEDICAL

DR. BUCHANAN, F.R.C.S., Edinburgh; M.R.C.S., Eng.; L.R.C.P., London. Eye, Ear, Nose and Throat Specialist. Hours: 9-11, 2-4 p.m., and 7-8 p.m. Phone 519. Office, corner of Water and Murray Streets.

T. GEORGE LOUDON, M.D., C.M., Physician, Surgeon and Accoucheur. Office, 203 Brock Street, lately J. Nugent's. Phone 1068. Office hours, 9 to 11 a.m., 2 to 4 p.m., 7 to 8 p.m.

ARCHITECTS

W. & WALTER R. L. BLACKWELL—Architects. Office, Bank of Commerce Building corner of Hunter and Water Streets. Telephones: Office, 1300-J; Residence, 1272.

W. H. BARRY—Architect. Plans prepared for Monumental, Commercial and Domestic Buildings. Office, 539 Gilmour Street. Phone 567

BARRISTERS AND SOLICITORS

GORDON & O'BRIEN—Barristers, Solicitors Notaries. Money to loan on easy terms. Special attention to Patents and Trade Marks. Phone 219. G. N. Gordon, K.C., M.P., J. A. O'Brien.

S. T. MEDD—Barrister, Solicitor Notary, Office over the Dominion Bank, corner of George and Simcoe Streets. Telephone No. 22. Private funds to loan at current rates upon easy terms.

C. R. WIDDIFIELD, B.A., Barrister, etc., and Solicitor for the City of Peterboro. Money to loan. Office, over the Bank of Commerce. Phone 550.

PECK, KERR & McELDERRY, Barristers, Solicitors and Notaries. Office, Water Street, Peterboro. Money to loan at the lowest current rates of interest on easy terms of payment. E. A. Peck, F. D. Kerr, V. J. McElderry.

O'CONNELL & CORKERY—Barristers, Solicitors and Notaries. Money to loan at the lowest current rates of interest. Daniel O'Connel, John R. Corkery, Hunter Street, two doors west of the Post Office.

DUMBLE & JOHNSTON—Barristers, Solicitors etc. Office, over the Toronto Savings and Loan Company, George Street. D. W. Dumble K.C., W. Johnston.

A. E. DIXON—Barrister, Solicitor, etc. Office, corner Hunter and George Streets. Entrance, next to Madill's drug store.

HALL & HALL—Barristers, Solicitors and Notaries Public, Hunter Street, Peterborough, next to St. John's Church. Money to loan at the lowest rates of interest. E. H. D. Hall Basil D. Hall.

MOORE & WEARING—Barristers and Solicitors, 403 Water Street, opposite the Post Office. Money to loan at the lowest current rates of interest. Jos. Wearing, M.A.

F. R. HALL—Barrister, Solicitor, etc., Peterboro, Ont. Office, corner of Hunter and Water Streets, over the Canadian Bank of Commerce. Trust funds to loan on easy terms of payment.

JAMES FORDYCE STRICKLAND—Barrister, Solicitor, Notary Public. Money to loan. 124 Hunter Street, Peterboro. Phone 151.

Edwin Elcome
TAXIDERMIST
692 HARVEY ST., PETERBOROUGH, ONT.
Heads Birds, Fish, Etc.
Mounted Artistically and Permanently.
MOOSE, CARIBOU, & DEER HEADS OUR SPECIALTY.
NO TAX THIS YEAR.

SITUATIONS WANTED

YOUNG UNMARRIED MAN OF good character would like a position in an office or a store. Three years High School Education. Phone Y.M.C.A. care of Donald Fraser. 2d22 1015

AGENTS WANTED

AN OPPORTUNITY TO BECOME local distributor for high grade malt extract. Exclusive territory. Steady income assured. Experience not essential. State age, past record and qualifications. Address Box 992 Examiner office. 3d21 992

WANTED— BY LEADING LIFE Insurance Company, a city agent for Peterbprough. Liberal guarantee and commission contract, with renewal interest. Applications strictly confidential. Apply Box 1090 Examiner office. 2d 21 1090

BUSINESS OPPORTUNITIES

WANTED — SILENT OR ACTIVE partner, with from three to five thousand dollars capital; a good business chance to make money. Apply Box 1084 Examiner. 3d22 1084

CLOTHING MERCHANTS.

CLOTHING FOR SERVICE, AND service for clothing, is the motto in our Special Order Department. With such a line, variety, quality, designs and values, you can easily serve the most fastidious customer with satisfaction to him, and profit to yourself. Write to-da H. Vineberg & Co., Limited, corner St. Lawrence Blvd., and Duluth Avenue, P.O. Box 3040, Montreal. 1d25

Railway Time Tables

GRAND TRUNK RAILWAY
[Corrected to Date.]

No. 96—8.10 a.m., for Port Hope and Toronto.
No. 95—8.20 a.m., for Lindsay, Blackwater Junction, Orillia, Midland, North Bay and Toronto.
No. 98 — 9 a.m., for Hastings, Campbellford, Belleville and points on the Main Line East.
No. 560—8.30 a.m., for Lakefield.
No. 371—12.15 p.m., for Lakefield.
No. 92—12.04 n.m., for Lindsay, Port Hope, Toronto, Buffalo, making connections with International Limited for London, Detroit and Chicago.
No. 108—12.20 p.m., for Hastings, Campbellford and Belleville.
No. 96—5.36 p.m., for Lindsay, Orillia, Midland, North Bay and Toronto.
No. 94—9.10 p.m., for Port Hope, Montreal and Boston.

CANADIAN PACIFIC RAILWAY
[Corrected to Date.]

Going East—
11.59 a.m.—Norwood, Havelock, Bonarlaw Tweed, Perth, Smith's Falls, Kingston, Ottawa Montreal and intermediate points daily. On Sundey this train proceeds east only as far as Havelock.
9.20 p.m.—Indian River, Norwood, Havelock Daily except Sunday.
12.03 a.m.—Havelock, Tweed, Kingston, Perth, Smith's Falls, Montreal, St. John, Boston and New York. Daily except Saturday.
1.00 a.m.—Havelock, Tweed, Kingston, Perth, Smith's Falls and Ottawa. Daily.
7.19 a.m.—Smith's Falls and Montreal. Sunday only.
Going West—
5.16 a.m.—Myrtle, Toronto, Guelph, Goderich Hamilton, Galt, Woodstock, St. Thomas, London, Chatham, Detroit, Chicago and New York. Daily.
6.01 a.m.—Toronto (Yonge Street), Hamilton, Owen Sound, Teeswater and intermediate points. Daily except Sunday.
7.55 a.m.—Toronto, Hamilton, Brantford, Buffalo, Rochester, Boston, New York, Galt, Woodstock, London, Chatham, Detroit and intermediate points between Peterboro and Toronto. Daily except Sunday.
.35 a.m.—Bethany, Lindsay, Orillia, Port McNicol and intermediate points. Daily except Sunday.
2.50 p.m.—Toronto, Hamilton, Brantford, Buffalo, New York, Galt, Woodstock, London Windsor, Detroit, Chicago and intermediate points between Peterboro and Toronto. Daily.
6.50 p.m.—Lindsay, Toronto (Yonge Street), and intermediate points. Daily except Sunday.
4.24 a.m.—Toronto. Sunday only.

AUTOS FOR SALE

1921 FORD TOURING CAR FOR sale, fully equipped and in good condition. Peterboro Motor Company, Brock and Water Streets. 3d21 990

POULTRY AND EGGS

FOWL WANTED

WE PAY HIGHEST PRICE FOR choice fowl. Apply to S. Levine, 203 Charlotte Street, Phone 970W. 26d-43-967

HIGHEST CASH PRICE PAID for
Live Poultry delivered at 433 Chambers St. Phone 48w

NOTICE

MOVING AND CARTING, ANY distance, also hardwood for sale. 'Phone 1114J. Owen Johnson, 187 Perry street. 26d 246 70

FOR RENT

TO RENT —HEATED APARTment with all conveniences. Apply 95 Hunter street west. 6d 25 1106

TO RENT — 3 ROOMS FURNISHed or unfurnished; very central. Apply 409 Aylmer Street. 3d21 991

TO RENT—4 ROOMS, FURNISH ed or unfurnished. Rent reasonable 390 Queen street. 6d 25 1001

TO RENT — AN APARTMENT. Apply 162 Smith street, Door A. 3d 22 1007

TO RENT—2 PARTLY FURNISHed rooms. Apply 627 George St. 3d23 1135

TO RENT — 2 UNFURNISHED rooms, $10 per month. Apply 297 Bethune street. 3d21 985

TO RENT — SMALL FURNISHED apartment. Apply J. Fligg, 576 Aylmer street. 3d21 1063

TO RENT-2 FURNISHED ROOMS for light housekeeping; conveniences; no children; none take. Apply 483 Elm street. 3d21 984

TWO LARGE FRONT ROOMS — unfurnished; well heated; use of kitchen; hardwood floors; conveniences; central. $15 per month. Box 1016 Examiner. 3d23 1016

TO RENT — SMALL HEATED apartment. Apply Routley-Braund Limited, Charlotte Street. 3d24 26 28

FOR RENT—TWO HOUSES ON Braidwood avenue. Apply 227 Concession or 'Phone 1006W 3d 22 1004

FOR RENT—HEATED OFFICE on George street. Immediate possession. Apply 437 George Street

FOR RENT — HEATED OFFICE in Bank of Commerce Building. Immediate posse ion. Apply 437 George street. tf2801

FOR RENT — STORE No. 173½ Simcoe street. Immediate possession. Apply 437 George street. dtf

TO RENT—FURNISHED ROOM— with board, conveniences and the use of phone. Apply 483 Elm St. 3d21 983

FOR RENT—8 ROOMED HOUSE on Aylmer street, central, modern Apply 344 King Street. 6d25 1000

TO RENT — FURNISHED BEDroom, bright and well heated, suitable for two; central. Apply at Examiner for address. 3d21 1071

BOARDERS WANTED

WANTED—2 BOARDERS CLOSE to the C. G. E. on Park street. Apply Examiner for address. 3d21 989

BABY CARRIAGES, Etc.

FOR SALE—A CREAM WICKER baby carriage, also baby sleigh. Apply 236 McDonnel Street. 3d21 1062

FOR SALE — BABY BUGGY IN good condition, cheap. Apply in morning or evening. Address at Examiner. 3d22 999

DRESSMAKING

DRESSMAKING DONE — ALL prices reasonable. Apply 209 Simcoe street. 2d21 998

SITUATIONS VACANT

MAKE MONEY AT HOME — $15 to $50 paid weekly for your spare time writing show cards for us. No canvassing. We instruct and supply you with work. West-Angus Showcard Service, 72 Colborne Building, Toronto. d f 730

MAN OR WOMAN—DO NOT REmain unemployed; handle well known line of household necessities; tremendous demand; territory arranged; work pleasant, pay liberal even for spare time; experience or capital unnecessary. Garretson Company Brantford, Ont. 12d21 892

HELP WANTED--Female

DINING ROOM GIRL WANTED Apply Montgomery Hotel. 3d 22 1110

SALESLADY WANTED FOR Shoe Department. Must have some experience. Apply at once. Chesler's Store. 3d 22 1095

WANTED A WOMAN TO HELP with cleaning one day a week. Apply 177 Murray. 3d21 1066

WANTED AT ONCE — GOOD general cook. Apply to Charles Armstrong, Havelock, Ont. 3d23 1124

WANTED—HAND-SEWERS AND Finishers for knit goods. Apply Cornell Knitting Co., Ltd., 176-184 Simcoe street. 3d21 997

PERMANENT LADY SECRETary wanted for public institution. Apply immediately by letter only, stating salary required, to Box 112 Examiner office. 2d22 1012

WANTED — COOK GENERAL — with experience; no other need apply, family of two references required. Wages $35 per month. Apply at Examiner for address. 3d21 1069

FOR SALE

FOR SALE—5 SEWING MAchines cheap. 390 Queen street. 3d 22 1002

FOR SALE—A SONORA CABINET in A1 condition. Can be seen at any time, at 233 Princess Street. 3d23 1121

FOR SALE— 1 SUPREME COOK stove also a Quthec heater. Apply 162 Smith street, Door A 3d 22 1008

FOR SALE—DRESS SUIT, SMALL size in good condition; also fur robes for baby's sleigh. Apply 505 King street or phone 1009J. 3d21 994

FOR SALE — A FUMED OAK Library table, nearly new; a wicker upolstered rocker and a three burner coal oil stove. Apply 378 Stewart street. 3d 22 1009

FOR SALE — 2 FROCK COATS and vests; only worn once; same as new; tailor made, of extra fine material. Apply 413 George St. 2d23 1014

WOOD FOR SALE—80 PER CENT hardwood, cut and split, per cord, $12; ½ cord $6.50. Good mixed wood, $5.00 per load. Phone 1195W. or call at 326 Water street. 6d21 941

WEST END WOODYARD — 100 cords good dry wood must be sold at once at these prices. Half cord hardwood cut 12 inches $5.50; half cord mixed wood cut 12 inches $4.50. Yard 500 Gilchrist Street. Phone 1911W. Prompt delivery.—J. F. Gray. 6d22 944

FOR SALE CHEAP—BABY BUGgy $8; kitchen table $3; kitchen cupboard $5; extension table, writing desk, sideboard, chairs bedspring, kitchen cabinet and Singer sewing machine, drop head (nearly new. Apply 27 Park street south, corner Park and Parnell. 3d21 993

FOR SALE— HOUSEHOLD FURniture including sideboards, bed and springs, a good cook stove, burns coal or wood, 3 gramaphone $10 each, and records exchanged and records for sale at 84 Hunter street east in Mr. Butcher's old stand. 3d 22 1005

FOR QUICK SALE — BRUNSwick cabinet gramaphone, in first class condition. Better than new, with selection of better class records. Good reason for selling. Apply at Examiner for address. 3d 22 1006

FOR SALE—1 SINGER PATCHer, 1 Singer Sewing Machine hand or motor, 2 Singer Machines, 1 Standard Rotary, 1 Cabinet Williams. All makes of machines repaired. Satisfaction guaranteed. This week only. 3 new cabinet phonographs, 3 new pianos for sale 390 Water street, 'Phone 713W or 247W. 3d 22 1104

Cordwood Saws
30 in., $9.60, 25 in., $8.40. Also wood split Pulleys and a full line of Transmissions, at Toronto prices. Buy at home and save transportation charges.
The G. Walter Greene Co., Ltd.
Phone 92 12d32,1126

RUM-RUNNING CASE.

BOSTON, January 25 (Canadian Press). — The defence in the case of five men charged with landing illicit liquors at Plymouth and Boston from the former Canadian fishing schooner Golden West rested to-day.

Tony Carbone, of Plymouth, one of the defendants, was the last witness. He said the liquor seized at Plymouth as part of the lot landed there was the remnant of the stick of a liquor store which he had operated in pre-Prohibition days.

Carbone accounted for the fact that he was on the dock at St. Pierre, Miquelon, when the Golden West took on her cargo of alcohol, and preceded her in arrival at this port, by saying that he was working at St. Pierre for a man who owned the cargo, but several days after the schooner left, decided that he wanted to return to his Plymouth home for Christmas.

STEAMER UNDER GUARD.

NEWPORT, R.I., January 25 (Canadian Press). —The British steamer Harbinger, liquor-laden, arrived here to-day under convoy of the Coastguard cutter Acushnet. She has made several stops at United States ports, although her manifest shows her cargo consigned from St. John, N.B., to the Bahamas, and has been under official surveillance constantly.

HELP WANTED—Male

WANTED—YOUNG MAN, GOOD appearance, for city work. Apply Bo 1131 Examiner. 3d23 1131

ARE YOU THE MAN?

COMPOSITOR, also WORKING FOREMAN — An opportunity for showing results and being paid for it. High class catalogue work done in this 48 hour shop. Apply (confidential)—
Sterling Printing Service Limited, Olivier Avenue, Montreal.
2d25 29

HOUSES, REAL ESTATE

FOR SALE—4 HOUSES. — APPLY Owner, 236 McDonnel Street. 3d21 1061

WORK WANTED

WOMAN WANTS HOUSEwork by the day. 'Phone 1096 3d 22 1003

PAINTING, PAPER - HANGING and kalsomining. Now is the time to get that room re-decorated before the rush comes. Get my estimate. W. D. Thomas, 271 Thomas Street. Phone 1468W. 26d33848

LOST

LOST — $5 BILL ON GEORGE or Charlotte streets. Finder please phone 203. 3d 22 1092

LOST—WHITE DOG WITH HARness on. Finder please notify Fanning's Laundry. 3d23 1130

LOST — HOUND DOG, BLACK white and tan. Answers to the name of Jack. Persons harbouring same please notify Geo. Graham. Empress Hotel. 3d 3d1

WILL THE PERSON WHO drove out of the American Hotel yard with a new bridle and lines in their sleigh on Jan. 14th, please return to the American Hotel and save further trouble. 3d21 982

LOST—ON SATURDAY, JAN. 21 near Downer's Corners or Burnhams Woods, a small white hound with tan head and ears and on hip. Finder please notify 21 Crescent street or 'phone 175. 3d 22 1096

WANTED

WANTED TO RENT—A SMALL barn or stable. Apply Pringle's. 3d23 1132

WANTED — FOOT POWER JIGsaw. Apply 479 Bonacord Street or phone 1619M. 3d23 1017

WANTED — A NICELY FURnished apartment, central location, at once. Apply phone 342. 5d24 1088

WANTED TO BORROW $1000 for 10 months; good securiy to the right party. Apply Box 1083 Examiner. 3d22 1083

WANTED — HOUSE WITH large lot one or two acres, near city line. Please give full particulars and state price. Address Box 1098 Examiner. 2d 21 1098

WANTED—LIVE POUTRY AND rabbits; the highest market prices paid. Phone 771 and we will call. 520 Elm street. 26d37 869

WANT TO HEAR FROM OWNER having farm for sale; give particulars and lowest price. John J. Black, Canada Street, Chippewa Falls, Wisconsin. 3d-21-284

WANTED TO BUY—A SECOND hand auto or Creenman Knitter for socks. Apply 389 Queen Street

WANTED TO BUY—GOOD USED car; medium size, late model preferred. Will pay cash but price must be right. Apply 293 Dalhousie. 6d21 942

WANTED TO RENT — 7 OR 8 roomed house by the first of April. Rent about $40 per month. Apply Box 986 Examiner. 3d21 986

WANTED — 2 OR 3 GOOD CANvassers, house to house work, premium proposition; good wages. Apply between 4 and 6 p.m., Mr. Carney, 440 George Street. 2d22 1013

COAL

Nut ..... $16.00 per ton
Stove ..... $16.00 per ton
Pea ..... $14.00 per ton

We are now prepared to take orders for Stove Coal only, for any amount. We have also just received a fresh shipment of Nut Coal.

A. LOW & CO. 264 Simcoe Street
Phone 537. Nights and Holidays 1027.

BULL-DOG DRUMMOND
BY "SAPPER"
(CYRIL McNEILE)

(Continued from yesterday.)

IV

"Walk right in Mr. Green," said Hugh, as, three hours later, they got out of a taxi in Half Moon Street. "This is my little rabbit-hutch."

He followed the American up the stairs, and produced his latchkey. But before he could even insert it in the hole the door was flung open, and Peter Darrell stood facing him with evident relief in his face.

"Thank the Lord you've come, old son," he cried, with a brief look at the detective. "There's something doing down at Godalming I don't like."

He followed Hugh into the sitting-room.

"At twelve o'clock to-day Toby rang up. He was talking quite ordinarily—you know the sort of rot he usually gets off his chest—when suddenly he stopped quite short and said, 'My God! What do you want?' I could tell he'd looked up, because his voice was muffled. Then there was the sound of a scuffle, I heard Toby curse, then nothing more. I rang and rang and rang—no answer."

"What did you do?" Drummond, with a letter in his hand which he had taken off the mantelpiece, was listening grimly.

"Algy was here. He motored straight off to see if he could find out what was wrong. I stopped here to tell you."

"Anything through from him?"

"Not a word. There's foul play, or I'll eat my hat."

But Hugh did not answer. With a look on his face which even Peter had never seen before, he was reading the letter. It was short and to the point, but he read it three times before he spoke.

"When did this come?" he asked.

"An hour ago," answered the other. "I very nearly opened it."

"Read it," said Hugh. He handed it to Peter and went to the door.

"Denny," he shouted, "I want my car round at once." Then he came back into the room. "If they've hurt one hair of her head," he said, his voice full of a smouldering fury, "I'll murder that gang one by one with my bare hands."

"Say, Captain, may I see this letter?" said the American; and Hugh nodded.

"'For pity's sake, come at once,'" read the detective aloud. "'The bearer of this is trustworthy.'" He thoughtfully picked his teeth. "Girl's writing. Do you know her?"

"My fiancee," said Hugh shortly.

"Certain?" snapped the American.

"Certain!" cried Hugh. "Of course I am. I know every curl of every letter."

"There is such a thing as forgery," remarked the detective dispassionately.

"Damn it, man," exploded Hugh; "do you imagine I don't know my own girl's writing?"

"A good many bank cashiers have mistaken their customers' writing before now," said the other, unmoved. "I don't like it, Captain. A girl in real trouble wouldn't put in that bit about the bearer."

"You go to hell," remarked Hugh briefly. "I'm going to Godalming."

"Well," drawled the American, "not knowing Godalming, I don't know who scores. But, if you go there—I come too."

"And me," said Peter, brightening up.

Hugh grinned.

"Not you, old son. If Mr. Green will come, I'll be delighted; but I want you here at headquarters."

He turned round as his servant put his head in at the door.

"Car here, sir. Do you want a bag packed?"

"No—only my revolver. Are you ready, Mr. Green?"

"Sure thing," said the American. "I always am."

"Then we'll move." And Peter, watching the car resignedly from the window, saw the American grip his seat with both hands, and then raise them suddenly in silent prayer, while an elderly charlady fled with a scream to the safety of the area below.

They did the trip in well under the hour, and the detective got out of the car with a faint sigh of relief.

"You've missed your vocation, Captain," he murmured. "If you pushed a bath-chair it would be safer for all parties. I bolted two bits of gum in that excursion."

But Drummond was already out of earshot, dodging rapidly through the bushes on his way to The Larches; and when the American finally overtook him, he was standing by a side-door knocking hard on the panels.

"Seems kind of empty," said the detective thoughtfully, as the minutes went by and no one came. "Why not try the front door?"

"Because it's in sight of the other house," said Hugh briefly. "I'm going to break in."

(To Be Continued)

DISEASE AMONG CATTLE

LONDON, Jan. 25.—(Canadian Press). — Confirmation has been obtained of the existence of foot and mouth disease among cattle in the Newcastle district and also among pigs at Hesele near Hull.

LITTLE WANT ADS.

At this time of the year, there are any number of things that are badly needed, either by the man or woman.

These things can be done without, but the Summer is going to be not quite so happy without them, and they need not cost you nearly as much as you think, if you only use the Want Ads. to get them.

So many people lose a vast amount of pleasure simply because they have never learned the value of a simple little appeal to the Examiner Want Ad. Column. Don't let this bright month of June go by without satisfying little extra Summer wants through the Want Ads.

NOTICE TO CREDITORS

In the Matter of the Estate of JOHN VERNON HAYES, late of the City of Peterborough, in the County of Peterborough, Medical Practitioner, Deceased.

NOTICE is hereby given, pursuant to Section 56, Chapter 121, R.S.O., that all persons having claims or demands against the Estate of the said John Vernon Hayes, who died on or about the 21st day of October, 1921, are required to send by post prepaid or deliver to the undersigned administrators, or their solicitors, on or before the 7th day of March, A.D., 1922, their Christian surnames and addresses, with full particulars in writing of their claims and statements of their accounts, and the nature of the securities, if any, held by them.

AND TAKE NOTICE that after the said 7th day of March, 1922, we will proceed to distribute the assets of the said deceased among the parties entitled thereto, having regard only to the claims of those whom we or our solicitors shall then have had notice, and that we will not be liable for said assets or any part thereof to any person or persons of whose claim we shall not have received notice at the time of such distribution.

ANNA CECELIA HAYES
MARION AGNES HAYES.
By Gordon and O'Brien, their Solicitors, 395 George Street, Peterborough, Ont.
11 18 25 1 9 16 857

NOTICE TO CREDITORS

In the Matter of the Estate of WILLIAM HENRY McILMOYLE, late of the City of Peterborough, in the County of Peterborough, Real Estate Agent, Deceased.

NOTICE is hereby given, pursuant to Section 56 Chapter 121, R.S.O., that all persons having claims or demands against the Estate of the said William Henry McIlmoyle, who died on or about the 25th day of November, 1921, are required to send by post prepaid, or deliver to the undersigned executrix or her solicitors, on or before the 7th day of March, A.D., 1922, their Christian surnames and addresses, with full particulars in writing of their claims and statements of their accounts, and the nature of the securities, if any, held by them, duly verified by Statutory Declaration.

AND TAKE NOTICE that after the said 7th day of March, 1922, I will proceed to distribute the assets of the said deceased among the parties entitled thereto, having regard only to the claims of those whom I or my solicitors shall then have had notice, and that I will not be liable for said assets, or any part thereof, to any person or persons of whose claim I shall not have received notice at the time of such distribution.

PETHUSHIA McILMOYLE,
Executrix.
By Gordon and O'Brien, her Solicitors, 395 George Street, Peterborough, Ont.
11 18 25 1 9 15 859

Notice To Creditors

In the matter of the Estate of ELLEN CROWLEY, late of the City of Peterborough, in the County of Peterborough, Spinster, Deceased.

NOTICE is hereby given, pursuant to The Trustee Act, that all persons having claims or demands against the Estate of the said Ellen Crowley, who died on or about the Twelfth day of December, 1921, at the City of Peterborough, in the County of Peterborough, are required on or before the Twenty-fourth day of February, 1922, to send by post or deliver to the undersigned, the Solicitors for the Executors of the Estate of the said Deceased, their Christian and surnames, addresses and descriptions, with full particulars in writing of their claims, a statement of their accounts, and the nature of the security, if any, held by them, duly verified.

AND TAKE NOTICE that after such last mentioned date, the said Executors will proceed to distribute the assets of the said deceased among the parties entitled thereto, having regard only to the claims of which said Executors shall then have notice; and that the said Executors will not be liable for the assets, or any part thereof, to any person or persons of whose claim notice shall not have been given to them at the time of such distribution.

PECK, KERR & McELDERRY,
415 Water Street, Peterborough, Ont.
Solicitors for the Executors.
DATED at Peterborough, this 16th day of January, 1922. 6d18 25 1 9 15 23 876

FOR SALE

$2,700.00 Buys a Good Brick House situated in the South-end; partly modren; large lot. Reasonable terms.

$2,500.00 Buys a Good Brick House, containing 6 Rooms; all improvements, but furnace; large lot; situated in the South-end.

$3,000.00 Buys 10 Acres of Land, with good buildings, or the Owner would exchange for a larger place.

For inspection and further particulars,—apply

J. T. O'CONNELL & CO.
136 HUNTER STREET WEST
'Phones—Office 376. Residence 1359

FOR SALE

20-ACRE FARM WITH SMALL BUILDINGS, south end, at a snap.

4 SMALL ROUGHCAST HOUSES metal covered, to be removed, person wanting land, at $1,000.

T. WALKER & CO.
163 Hunter St., W. Phone 1002

CHINA PAINTING
Mrs. Langley McCarthy
TEACHES BISCOFF'S NEW AND BEAUTIFUL WORK IN CHINA PAINTING.

SOMETHING DIFFERENT!
GRAND
CONCERT AND LUNCH
(Under the Auspices of the U.F.W.O.)
THURSDAY, 26TH JAN'Y.
IN VICTORIA HALL
—A Fine Programme of Vocal and Instrumental Music, Recitations, Dialogues, Etc., will be Rendered by Local Talent.
Lunch Served After the Concert.
ADMISSION - 35 CENTS
(Including War Tax.)
2d-21-1077

TELEPHONE 790
WHEN YOU WANT YOUR
Piano and Organ Tuned
Player Pianos a Specialty.
ALL WORK GUARANTEED.
W. H. CUNNINGHAM
560 Weller Street.

COAL and WOOD

I am now prepared to deliver First-Class Coal in any size or quantity desired at the market prices.

Hard and mixed Wood, and Slabs, at the closest prices.

H. H. DINSDALE, Office and yard, 191 Charlotte Street. Telephone 153. 6od 273

BE SURE OF YOUR PROPETRY AT ALL TIMES

The difference between feeling sure—and uncertainty—is the COST of a Fire Insurance Policy which PROTECTS!

Peace of mind is worth ten times the price of a Fire Insurance Premium.

See us about your Fire Policy at once.

DAVIS-THOMPSON CO., LIMITED
INSURANCE & GENERAL AGENCY.
433 GEORGE STREET PHONE 40

Toronto Savings & Loan Co.

NOTICE OF ANNUAL MEETING

The Annual General Meeting of the Shareholders of this Company for the election of Directors, reception of Annual Report, and other purposes, will take place at the Company's Offices, George Street, on FRIDAY the 27th day of January, 1922, at 2 o'clock, p.m.

W. G. MORROW,
Managing Director.
Peterborough, Jan. 14th, 1922.

BEGINNING OF A BEAUTIFUL FRIENDSHIP

Mail Edition

The Evening Examiner

PRICE THREE CENTS — PETERBOROUGH, WEDNESDAY, JANUARY 25, 1922 — PRICE THREE CENTS

Who pays for advertising?. Why, nobody pays for it. Like the labor-saving machine, it pays for itself.

News of Surrounding Towns and District

DEFEAT OF CONSOLIDATED SCHOOL LOSS TO DUMMER

Public School Inspector Lees Gives Details of Government Grants That Would Have Been Available — Offered Higher Education to Children of Warsaw District.

Report to County Council.

In his annual report to the County Council at the opening session on Tuesday afternoon, Public School Inspector Richard Lees explained minutely the circumstances surrounding the Dummer Consolidated School vote, and also made a recommendation that a comprehensive report on the school affairs of the county be published and widely distributed.

The report follows:

I beg respectfully to submit the following report on the schools of the inspectorate of Peterborough East for the year 1921.

During the year there were in operation 70 rural schools with 71 teachers, 3 village schools with 16 teachers and one suburban school with 7 teachers, making a total of 94 teachers. In the performance of my duties I made 223 half-day visits and attended 8 public meetings called for various purposes. All the schools were visited at least twice with the exception of No. 5, Chandos, which was closed for a part of the year. Of the 70 rural schools 7 were open for less than the full school year.

Pedagogical Features.

The qualifications of teachers in December last was as follows:

Asphodel—Second class, 5; district, 1; temporary, 1.

Belmont and Methuen—Second, 3; third, 4; district, 2; temporary, 6.

Burleigh and Anstruther—District, 4; temporary, 2.

Chandos—Third, 4; district, 1; temporary, 3.

Douro—First, 1; second, 7; third, 2; no certificate, 1.

Dummer—Second, 4; temporary, 3; no certificate, 1.

Otonabee—Second, 12; third, 2.

In the township of North Monaghan and the villages all the teachers hold second-class certificates.

As compared with last year, this shows a decrease of temporary certificates from 17 to 15, which is not very encouraging when account is taken of the fact that there were 11 in 1917 when teachers were very much scarcer and harder to get than last year. There seems little doubt but that teachers with some professional training could have been secured for all the schools last midsummer had trustees gone about it in good time and in a proper manner.

Salaries Increased.

Salaries have been very greatly increased, thanks largely to the liberal grants that have been paid and to the mode of distribution that has tended to encourage higher salaries. The salaries paid rural school teachers have now reached a standard that has been advocated for some time by those that believed the remuneration of Public School teachers has always been too low to secure competent and efficient service. With the higher salaries, the larger number entering the teaching profession and the tendency to longer terms of service that will result, there should be no difficulty for trustees who are alert and anxious to secure trained teachers.

New Act Fruiting.

The School Attendance Act has now been in force for two years and should be beginning to bear fruit. I am pleased to report that several of the attendance officers are taking their duties seriously and are earnest and zealous in the performance of their duties. A careful consideration of the returns shows an increase in the average attendance for last year over the previous year in all the townships except Asphodel. That increase varies from about 2 per cent. in Belmont and North Monaghan to about 12 per cent. in Dummer. But attendance depends to so large an extent on local conditions that it is difficult to estimate how much of this is due to the operation of the School Attendance Act. I have no doubt though that it is having a beneficial effect, which will increase as time goes on

(Continued on page 6)

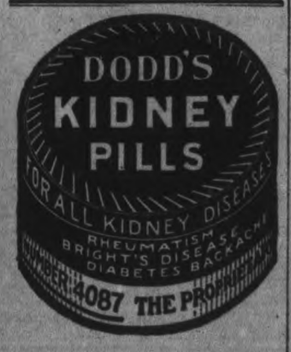

FIELD CROP AND GRAIN COMPETITION

THE PRIZE-WINNERS

Below will be found the prize winners in the combined standing field crop and threshed grain competition for 1921 under auspices of the East Peterborough Agricultural Society. The judges were W. Humphries, Wellington, and T. C. Raynor, Ottawa.

Name and Address.	Variety.	Points 60% Field Crop.	40% Bin Score.	Total.
J. Sargent & Son, Westwood	O.A.C., 72	56 1/10	35	—91 1/10
J. English, Norwood	O.A.C., 72	51 3/5	35 3/5—87	1/5
D. Barrie, Norwood	O.A.C., 72	52 1/5	34 4/5—87	
Thos Dunham, Campbellford	O.A.C., 72	54	32 1/5—86	1/5
G. B. Brethern, Norwood	O.A.C., 72	55 2/10	30 —85	2/10
W. Knox, Indian River	O.A.C., 72	48 3/10	35 8/10—84	1/10
F. Patterson, Norwood	O.A.C., 72	54 6/10	29 2/13—83	4/5

HOUSE OF REFUGE COST $3.95 WEEK FOR EACH INMATE

Annual Report By Committee of Management Presented to County Council — Total Cost of Maintenance, $8,100.75.

The maintenance cost per inmate at the House of Refuge last year was $3.95, according to the report presented to the County Council on Tuesday afternoon by Reeve Martin Coughlin of Douro, Chairman of the House of Refuge Committee.

The financial statement follows:

Cost of Maintenance.

Current payments, 1921	$ 8,895.56
Debenture liquidation	2,354.70
One-third insurance carried	128.75
Produce used	750.00
On hand Dec. 31, 1920	2,200.00
Liabilities current Dec. 31, 1921	1,539.62
	$15,868.63

Deduct not chargeable to 1921 maintenance:

On hand Dec. 31, 1921	$ 1,178.00
Liabilities of 1920, Dec. 31	1,989.00
Debenture liquidation	2,354.70
Permanent improvements	1,307.92
Insurance paid for future	129.50
Cash receipts	808.76
Balance maintenance	8,100.75
	$15,868.63

Number of days inmates and staff, 16,113, or 2,302 weeks.

Maintenance, $8,100.75, which divided by 2,302 weeks, makes $3.95 a week.

Number in House Jan. 1, 1921	40
Admitted during year	11
Died during year	5
Discharged during year	5
Number in House Dec. 31, 1921	41
Average for year	39

Committee Had Latitude.

Reeve Coughlin gave the following review of the committee's work last year together with a few recommendations as follows:

"In the first place, your board appreciate the latitude given by the 1921 Council to provide for general improvements.

"We visited the institution the statutory number of times and endeavoured not only to look after the general conduct of affairs, but also to carry into effect the improvements that were suggested by the Council. The sleeping apartments for men had become congested, and in order properly to provide for additional room, the heating had to be extended, and acting on the report of the boiler inspector, we had considerable repairs made to the boiler.

"As pointed out by the Provincial inspector, the House is kept in a very satisfactory manner.

"Following the inspector's report, we decidedly concur with him in referring to the satisfactory manner in which T. Jewell carried out his contract re painting, and we would say that, although his tender was very little over half of the next lowest tender, the work and material are entirely satisfactory. We would suggest that the bottom flat and the upper flat be painted during the winter months when much lower prices can be obtained when all outside painting is at a standstill.

"We are pleased to report that the old people are apparently happy and have all necessary comfort supplied.

"As the inmates grow older the duties that devolve upon the Matron increase, and it will be necessary to provide help as the occasion requires. Conditions in general reflect great credit on Superintendent and Matron.

"The stock with regard to condition is an evidence of constant care."

THE WEATHER

Last night's lowest temperature was 21 degrees below zero, and at daybreak this Wednesday morning it was still 20 degrees below. This is the third cold day in succession. On Monday we had it 10 below; Tuesday 11 below, and Wednesday 21 below.—W. P.

J. C. STRICKLAND, LAKEFIELD REEVE, THE NEW WARDEN.

Elected By Acclamation at the Opening of the January Session of the County Council—Nominated By Veteran Members.

Reeve J. F. Strickland of Lakefield was elected Warden of the county by acclamation at the opening of the present sessions of the County Council on Tuesday afternoon.

In nominating him, Reeve John Clarke of Galway said that Lakefield had not had a Warden for more than thirty years, and in Reeve Strickland they had a representative who was fully qualified for the position. 'I feel sure he will fill that position with due honour," said Mr. Clarke.

Reeve Robert Shaw of Harvey seconded this nomination, also paying Mr. Strickland a neat tribute upon his work in the County Council, and referring to the esteem in which he was held by his colleagues.

No other name was proposed, the Council according Reeve Strickland the further honour of making his election to the Wardenship uncontested and unanimous.

After the usual brief ceremony, including the taking of the declaration of office, Warden Strickland assumed his new position, thanked the mover and seconder of his nomination and the other members of the Council for the honour they had conferred on him, and stated that to the best of his ability he would endeavour to prove himself worthy of their confidence.

"There is not much chance of me going far wrong with so many experienced Councillors around me. I shall need your assistance and I hope that I will receive your heartiest co-operation."

Warden Strickland has earned the preference given him by the County Council, not only by the extent of his experience as a member, but also by his ability and his serious discharge of his duties in the ranks. Several other Councillors had been mentioned for the Wardenship this year, particularly Reeve Eason of Otonabee and Reeve Clark, and it is a special compliment to Warden Strickland that he was elected by acclamation.

The County Council has a little custom which indicates men's natural propensity for ceremonial. Upon the Clerk announcing the result of the election, the new Warden retires to an ante-chamber, accompanied by his proposers, signs the declaration papers of his office, and returns gowned to assume the Warden's chair. This is perhaps a reflection of the good old English formality and the recognition of the real import of municipal honours and responsibility as shown by the robes and other insignia worn by mayors in the Old Country. It is betraying no secret to mention that in following that tradition the County Council contents itself with a robe that looks very much like a lawyer's gown, and a guess may be hazarded that it is the property of E. A. Peck, County Solicitor. It serves as a symbol, and if it does happen to be a lawyer's gown, it loses none of its significance thereby. It might very well be velvet and ermine to represent adequately the Wardenship of this county. But without elaborating this idea, the new Warden usually wears the black gown during the opening session. Warden Strickland, however, after his address of thanks to the Council remarked that he would feel more comfortable with it off, and suited the word with the action of removing it. The gesture was quite evidently a concession to comfort and not to any particular democratic impulse.

Reindeer Flour

Must be the best Flour because it is being sold by all the Grocers all the time.

Peterboro Cereal Co.

SIXTIETH ANNIVERSARY OF MR. AND MRS. PEARCE

Mr. J. B. Pearce Has Been Associated With Social and Business Life of Norwood For Many Years—Active in Public Affairs.

Enjoys Good Health.

Today Mr. and Mrs. J. B. Pearce of Norwood are celebrating the 60th anniversary of their wedding day.

Mr. Pearce was born in Norwood on March 16th, 1840, and has lived there ever since, having been associated with the social and business life of the community for the last 82 years.

He was for fifteen years bailiff of the Second Division Court, operated the Norwood Foundry and Machine Shop and carried on a general store business for many years, and was also interested in marketing square timber and lumber for the Quebec market, having been president for thirty years of the Pearce Company of Marmora, a sash and door factory, employing forty hands.

Mr. Pearce was appointed postmaster at Norwood in 1886, filling the office for 35 consecutive years, with his son as his present successor.

The First Reeve.

He was the first reeve elected in Norwood in 1878, and for 26 years represented Norwood in the County Council.

He has held the post of warden, the census commissioner for East Peterborough, of trustee for the Norwood High and Public Schools, was director of the East Peterborough Agricultural Society for fifty years and president of the East Peterborough Liberal-Conservative Association for twenty years. Mr. Pearce in his time declined, on account of business, three unanimous Conservative nominations to the House of Commons.

Mr. Pearce is still strong and hearty, and takes an interest in the business and social affairs of his native town. Mrs. Pearce, formerly Lois Ann Dafoe of Richmond, Lennox County, at the age of eighty-one years, is almost as active as ever.

Although it was not deemed advisable by the family to hold a big celebration on the occasion of their diamond jubilee, the festivities today being simply an informal reception to friends and relatives desirous of paying their respects to the old people, who were married on January 25th, 1862.

Five children of Mr. and Mrs. Pearce are still living—Mrs. W. A. F. Campbell, of Port Hope; the Misses Blanche and Helen, of Norwood; Charles P. Pearce, of Turnbull Cove, B. C., and Jos. F. Pearce, of Norwood. Their youngest son, Russel Soerry Pearce, served in the South African War, and was killed in the Great War in France, December 27, 1915.

OBITUARY

WILLIAM ALFRED PREECE.

The death occurred in Toronto on Sunday last of William Alfred Preece, formerly of Emily township. The deceased had been ill for some time. He was thirty years of age and is survived by a wife and one child.

BELGIUM AT CONFERENCE.

BRUSSELS, Jan. 25.—(Canadian Press.)—Premier Theunys, answering an interpellation in the Chamber of Deputies yesterday regarding the Genoa Conference, said Belgium must be represented there even if the Conference had only one chance in a hundred for success. This was necessary, he declared, because Belgian prosperity was not dependent solely upon German reparations payments, which would reimburse Belguim for only one-fifth of her reparations expenditure, but upon general prosperity.

HOCKEY SCORES

Intermediate O.H.A.

Picton 5, Trenton 2.
Oshawa 11, Whitby 6.
Uxbridge 6, Cannington 3.
Markham 9, Port Perry 5.
St. Helens 4, Varsity 1.
Grimsby 1, Burlington 2.
Dunnville 5, Niagara Falls 9.
Port Colborne 3, Welland 5.
Glencoe 5, Watford 4.
Bracebridge 3, Huntsville 5.
Wiarton 10, Chesley 7.

Junior O.H.A.

Queens 8, Brockville 0.
London Alerts 11, Ingersoll 2.
Varsity 3rd 9, St. Helens 3.

Thunder Bay.

Port Arthur 8, Fort William 7.

U. S. A. H. A.

Duluth 4, Pittsburg 0.
Evelth 3, Canadian Soo 1.
American Soo 3, Houghton 1.

PROBABILITIES.

Light to moderate winds, fair and cold. Local snow flurries.

INVESTIGATE ALL GOVERNMENT WORK.

OTTAWA, Ont., Jan. 25.—(By Canadian Press—No action has yet been taken by the government toward ordering the commencement of work on certain contracts, awarded by the late government, and on which instructions were issued either not to commence or to stop work, where such was already under way. Among these were the contracts for the construction of an ice breaker at the Vickers Yards in Montreal, and the building of drydocks at Vancouver, B.C. Investigations are understood to be under way by the public works department as to the advisability and necessity of preceding with the drydock contracts at the present time and under present conditions. Until these investigations are reported no work is to be done.

In regard to the ice breaker contract, regarding which a reputation from Montreal met the minister of labor this morning, it is understood that the Montreal man were informed that the government dd not intend at present ordering the contract to be proceeded with as a means of combatting unemployment. The matter of unemployment relief, it was stated, was being cared for separately and this and other contracts were being reviewed before there was any decision as to whether or not work on the was to be allowed to proceed.

ELECTION OF A NEW POPE

Cardinals Agree That the Next Pope Should Be An Italian — The Coming Conclave.

WASHINGTON, January 25 (Canadian Press). — As a result of the death of Cardinal Almaraz y Santos, Archbishop of Toledo, Spain, which occurred one day after the death of the Pope, it was said here to-day that the Non-Italian cardinals who will enter the next conclave will be reduced to 29 as against 31 Italians.

It is considered probable here that Cardinal O'Connell, who is said to belong to the group supporting the election of Cardinal Merry Del Val, will not arrive before the proclamation of the new Pope, nor will Cardinal Dougherty, of Philadelphia, who is said to be one of the group supporting the election of Cardinal Gasparri.

Other cardinals who, it is believed now, probably will not participate in the opening of the conclave, are Begin, Archbishop of Quebec, Cav-

(Continued on Page 5).

CABLE AND TELEGRAPH

Telegraph News and Views Gathered From the Wires and Condensed For Busy Readers.

INQUEST ADJOURNED.

MONTREAL, Jan. 25. — (Canadian Press.)—The Delorme inquest has been adjourned sine die. No new developments.

WILL MEET THE ALLIES.

PARIS, Jan. 25. — (Canadian Press.)—Poincaire is willing to meet the Allies in a pre-Genoa conference.

WILL GO TO ROME.

MONTREAL, Jan. 25.— (Canadian Press.)—Cardinal Begin books a passage for January 28 in connection with the election of a new Pope.

STEAL IN PAYROLL.

CINCINNATI, Ohio, Jan. 25.—(Canadian Press.) — Two bandits hold up the office of the Nash Tailoring Company and escape with a payroll amounting to eight thousand dollars.

FUNERAL ON THURSDAY.

ROME, Jan. 25. — (Canadian Press.)—The funeral of Pope Benedict is to be held on Thursday afternoon.

WORKED AS A TRUSTY.

JACKSON, Mich., Jan. 25.—(Canadian Press.)— Officials of Jackson Prison stated Russell Morrow escaped there three months ago, while serving a sentence of seven and a half to fifteen years for shooting a member of a posse attempting to arrest him in connection with a burglary. Morrow was sentenced from Oakland County, in August, 1920, and was a trusty, working in the warden's residence when he escaped.

SAILED FOR ITALY.

NEW YORK, Jan. 25.—(Canadian Press.)—William, Cardinal O'Connell, Archbishop of Boston, sailed for Italy yesterday on the steamship President Wilson, to join the Sacred College which starts balloting on February 2, to select a successor to Pope Benedict XV.

DEAD FROM INFLUENZA.

LUNENBURG, N.S., Jan. 25. — (Canadian Press.)—Contracting influenza while members of the crew of the schooner Eugene Creaser, trading between here and Halifax, Albert Mosher, formerly of the 219th Battalion, Canadian Expeditionary force, and his brother, Eli, who had been married but three weeks, died within a few hours of one another last night.

(Continued on page 6.)

PARCEL OF "BONES."

ST. SCHOLASTIQUE, Que., Jan. 25.—(Canadian Press.)—A parcel containing objects labelled 'bones of Mrs. Clarmont of St. Veronique de Turgeon,' was produced and identified in court here to-day at the opening of the trial of Osias Riopel, charged with the murder of Mrs. Oscar Clermont at that village on November 24, 1920.

Evidence as to the alleged crime was given by Lorrain Cochat, farmer, a neighbor of the Riopels and the Clermonts. Crown Prosecutor Ethier also furnished details of the affair.

ACTIVITIES NEW LEAGUE

An "Irish Olympaid" Will Be Held in Dublin Next August — Yesterday's Meeting.

PARIS, Jan. 25. — (Canadian Press.)—An "Irish Olympied" will be held in Dublin next August, following the Irish Horse Show, under the auspices of the International Irish League, organization of which was decided upon at yesterday's session of the World Congress of the Irish Race.

This will be the first manifestation of the activities of this new organization for advancing the interests of Ireland and the Irish race abroad. Details of other features of the League has also been decided to be fixed at subsequent meetings of the Congress here, but it is announced that a triennial conclave of the League has also eben decided upon and that the first conclave will be held in Dublin in 1925.

The second day's session of the Congress was devoted entirely to practical questions.

Yesterday afternoon the Congress approved a request to the Irish Government for permission to institute in Ireland, through the international organization, a permanent memorial of the good will of the Irish abroad. It was suggested this memorial take the form of establishing in each county of Ireland a technical institute supplemented by gifts to Irish universities and laboratories.

The League will revive the custom of observing an "Old Home Town Week," among the Irish in foreign countries.

It was decided to recommend to the Irish Government that the Government itself undertake to organize and manage Irish participation in all foreign industrial exhibitions.

The delegates indicated that they had great expectations of the Olympied decided upon for next summer in Dublin. Eamon De Valera is particularly interested in this branch of the work, as he has always taken a prominent part in the organization of athletics in Ireland.

The social features of the Congress have been brilliant affairs. An Irish concert held here filled the festal hall at the principal hotel where the Congress meets while Mr. De Valera, Countess Merkievicz, Miss Mary MacSwiney and others of the leading delegates held a largely attended reception here last evening.

NORTHCLIFFE REVIEWS THE CONDITIONS

Shocked at the Change of Demeanor and Acts Towards the Whites in India — Makes Suggestions.

Recognize the Sultan.

BOMBAY, Jan. 25. — (Canadian Press).—Lord Northcliffe, the British newspaper publisher, gave Reuter's to-day an analysis of the situation in India, after an examination lasting ten days, which he says he believe approximately represents the views of the Government and the leading newspaper publicists of India.

"Returning to India after 25 years absence," said Lord Northcliffe in his analysis, "I am shocked at the change of demeanor and sets toward the whites by both Hindus and Mahammedans, especially those of them who formerly were most friendly. For the first time in Indian history they are acting in close combination. I interrogated more than 100 Moslems of every class and sect and they are unanimous."

Lord Northcliffe enumerated the various districts he had visited, and said that in all of them, as well as in the Dutch Indies, the attitude of the Moslems was one of sullen silence or outspoken hostility. He said one distinguished loyal Mohammedan judge told him the most dangerous sign was that women were becoming infected with anti-British poison, adding that all students of Islam knew what that meant. Lord Nortcliffe, noting the large number of Indians wearing white caps, denoting their aherence to the principles of M. K. Gandhi, the Non-Cooperationist leader, said:

Demand Arrest Gandhi

"The loyal Mohammedans demand the instant arrest of Gandhi, saying this would prevent extremist outbreaks. But peace cannot be assured until the Moslem question is adjusted. The Moslems bitterly resent our attitude, after having caused Moslem to fight Moslem to Mesopotamia. The recent loan to Greece is especially resented".

Lord Northcliffe explained the demands of the moderate Moslems substantially as follows:

All Moslem countries intensely

(Continued on page 5.)

Cash Prizes for Recipes

HAVE you sent in your best recipes to this great prize recipe contest? If you have not, get busy right away. Obtain some Monarch Flour and try out your recipes with it. The results will delight you, for Monarch is truly a wonderful flour. Then sit down and write out those recipes, being careful to follow the directions given below. If your recipes are really good, you have an excellent chance of winning one of these splendid *cash* prizes.

Cash Prizes

Quick Breads
$75.00—For the best recipe for quick breads (muffins, biscuits, buns, scones, gems, etc.)
40.00—For the 2nd best recipe.
15.00—For the 3rd best recipe.

Layer Cake
$75.00—For the best recipe for cake.
40.00—For the 2nd best recipe.
15.00—For the 3rd best recipe.

Plain Loaf Cake
$75.00—For the best recipe for plain Loaf Cake (Economical Butter Cake).
40.00—For the 2nd best recipe.
15.00—For the 3rd best recipe.

Pastry
$50.00—For the best recipe for Pastry (Pie-crust, Tarts, Puffs, Paste, etc.)
25.00—For the 2nd best recipe.
10.00—For the 3rd best recipe.

Puddings
$25.00—For the best recipe for puddings (Roly Poly, Fruit Pudding, Yorkshire Pudding, etc.)
15.00—For the 2nd best recipe.
10.00—For the 3rd best recipe.

Doughnuts, Fritters, Etc.
$10.00—For the best recipe for doughnuts, fritters, etc.
5.00—For the 2nd best recipe.

Cake Fillings and Frostings
$10.00—For the best recipe for cake fillings, frostings, etc.
5.00—For the 2nd best recipe.

Pudding Sauces
$10.00—For the best recipe for pudding sauces.
5.00—For the 2nd best recipe.

Pie and Tart Fillings
$10.00—For the best recipe for fillings for pies and tarts—mince, chocolate, cream, etc.
5.00—For the 2nd best recipe.

General
$1.00—For every recipe under the above headings accepted for and printed in the New Monarch Cook Book.

How to Qualify

Cut from any bag of Monarch Flour that section containing the word "Monarch" and the Lion's Head. This piece of bag must be pinned to your recipes when you mail them to us. It entitles you to send in one recipe for Quick Breads, one for Layer Cake, one for Plain Loaf Cake, one for Pastry, one for Pudding, one for Doughnuts, one for Cake Fillings and Frostings, one for Pudding Sauces and one for Pie and Tart Fillings. (See Prize List.)

State the exact proportion of each ingredient; also how to mix and how to bake.

Use Standard, Level Measures. Do not give "heaping" measures.

Write each recipe on a separate sheet by itself. Write on one side of the paper only and use ink. Recipes written on both sides of paper will not be entered in Contest. On each sheet, with each recipe, write your name and full address.

Do not copy recipes from other cook books. Every contestant must enclose in her letter a signed statement to the effect that she has not copied the recipes from any cook book and that she has tried the recipes and had excellent results.

All prizes are in CASH.

This Contest is open to all parts of Ontario where "Monarch Flour" is sold.

Every Recipe Used Will Be Paid For

The prize winning recipes at the close of this Contest will be bound together in very attractive form as the New Monarch Cook Book. Every recipe printed in this valuable book will be paid for.

Recipe Book FREE

And every woman sending her recipes to this contest will receive *absolutely free of charge* a copy of this book as soon as it is printed.

Don't delay any longer. Get to know how splendid Monarch Flour is, and send your recipes in at once, addressing your letter to the:

Prize Contest Department
Maple Leaf Milling Co., Ltd.
Dominion Bank Building
Toronto, Ontario

MONARCH FLOUR
Makes Delicious Pastry

Evening Examiner

PHONES—Editorial, 1601. Business Office, 1600. Private Branch Exchange to all Departments.

The Examiner is a member of the Audit Bureau of Circulation.

The Daily Examiner, published every lawful evening. The Peterborough Examiner, Limited. Office, 419 George Street.

The Weekly Examiner, published Thursday morning.

The Subscription Price of The Daily Examiner is $6.00 per year; that of The Weekly Examiner is $1.50.

U. S. REPRESENTATIVES.

Special U. S. Representatives—W. H. Stockwell, 629 People's Gas Building, Chicago, Ill.

New York—Chas. F. Miller, 225 Fifth Avenue.

Advertising Rates on application.

R. M. GLOVER, Managing Director.

WEDNESDAY, JAN. 25TH, 1922.

PETERBOROUGH'S NEW WARDEN.

The election of Reeve J. C. Strickland of Lakefield as Warden of Peterborough County is an event upon which Mr. Strickland himself, the village of Lakefield and the county are equally to be congratulated. The unanimous selection of Reeve Strickland is an occasion of historic importance inasmuch as he is the first Lakefield man in thirty years to preside over the deliberations of the County Council. If his ability to discharge the duties of his responsible position, there is not the slightest doubt. Mr. Strickland has in his own municipality proved an energetic and conscientious Reeve, who has enjoyed the respect and good-will of his fellow citizens in an unusual degree. As a member of the County Council, he has been equally successful, and his selection yesterday is a testimony to the manner in which he has discharged his responsibilities in connection with the county government. He should prove of splendid public service as Warden this year, and the work of the county body with Mr. Strickland at the helm will be watched with interest.

A CAMPAIGN OF EDUCATION.

The conference between the Board of Health and the Board of Education on Monday night has resulted in the adoption of one of the suggestions advocated by The Examiner as a means of dealing with the outbreak of contagious diseases, the instituting of a campaign of education for the benefit of the public. Literature in regard to scarlet fever and diphtheria will be distributed, and the press will also be used to lay the facts before the people. Undoubtedly much can be accomplished by such an effort. There is considerable ignorance on the part of many people in regard to contagious diseases. They fail to recognize the danger and defer calling in medical aid until it is almost too late to save the patient. In less serious cases they do not notify the authorities at all, averting the inconvenience of being quarantined and, at the same time, constituting themselves a source of danger to the community. The educational campaign that is to be followed will draw the attention of the public to these and other important facts and will emphasize the absolute necessity for the sake of the general health of rigidly carrying out the spirit as well to the letter of the quarantine regulations. The advice of the health authorities should not be lightly disregarded. The conditions are such as to require the co-operation of the citizens generally in the work of stamping out these dangerous diseases.

THE PATRONAGE EVIL.

Hon. Edmund Bristol, who was Minister without Portfolio in the late Government, is reported to have advocated at a rally of Conservatives in Toronto the other day a return to the patronage system in the matter of political appointments and the abolition of the present method by which such appointments are made by the Civic Service Commission. Mr. Bristol is taken to task by the staunchly Conservative Ottawa Journal, which declares that "no greater mistake could be made by the Conservative party, or any party, than to commit itself to Mr. Bristol's idea." The Examiner heartily agrees with that statement. There is no desire on the part of any body, except a few politicians and a few job-hunting camp followers, to see Canada return to the old game of patronage, which allowed the private member to select from the friends who helped to elect him the men to carry on the work of the civil service. Usually the ability of the man or his fitness for the position to which he was being appointed was the last thing to be considered. He was measured by the yard stick of party loyalty and never viewed in the light of his ability to discharge the duties for which he was selected. Any system of promotion was unable to function with such a policy in force. There was nothing for the civil servant to look forward to; possibly he might serve half his life as a deputy postmaster, for instance, and then find a political stalwart with no experience whatever brought in to fill a vacancy that in any other business would have been looked after by the promotion of the deputy. Mr. Bristol's ideas are out of joint with the times; theories such as he advocates will not help to restore his own prestige or add to the strength of the party of which he is a member.

THE CITY MANAGER PLAN.

There may be various opinions as to the best method of civic government, although there is a general tendency to condemn the system under which Peterborough is governed as antiquated and unsound. The city manager plan is one substitute for the existing system that now and then is brought to the attention of the public, and it affords a good deal of food for thought. Woodstock, N. B., is one place that has gone further than discussing the question. For several years Woodstock's public affairs have been under the control of a manager, and although the New Brunswick town is the smallest centre to try the experiment, the results have been gratifying. According to The Carleton Sentinel, a summary of the business for the year shows improvement in the showing of each department, and the town manager, R. F. Armstrong, is able to announce a credit balance of $8,421, which is an unusual feat in municipal financing. The views of Mayor Mair are of interest. He says:

"I spent two years at this board under the old conditions. I have followed the affairs of the town very closely this year, and I am thoroughly convinced that the town of Woodstock has been losing annually from $2,500 to $4,000 in uncollected taxes and water rates. It was no uncommon thing to carry over a defaulters' list of $3,500 to $4,000 and re-assess the second time the man that had already paid. Year after year bonds were issued for $1,000 and $2,000 to cover payments that should have been paid out of current revenue. The showing made by our manager, both last year, but particularly this year, in the face of adverse conditions, is conclusive proof that the system is right. I feel that had we adopted the manager system years ago, the town of Woodstock would have been many thousands of dollars better off."

THE CURE FOR EUROPE'S ILLS.

Lloyd George has crowned his efforts in the cause of world peace, for which he has labored doggedly and assiduously since the Armistice, by blunt and straightforward speech. At a great mass-meeting of his political followers held in London he dealt with the economic conditions of Europe in terms of its fundamentals—peace and stability.

Without peace it is love's labor lost to talk economics, was the gist of his appeal. Hundreds of experts have propounded financial schemes and put forward credit plans, but the men of commerce for whom they were projected have not seized upon them with that enthusiasm which is a basic condition of their success.

"Schemes may expedite and schemes may facilitate," said the British Premier, "but without peace every scheme must fail."

How urgent is the need for peace is indicated in the few black strokes with which Lloyd George outlined existing conditions. In Britain today there are more than two million unemployed, while in the United States there are many more. Yet the need for goods was never greater than it is today. Goods cannot be sold and men cannot be employed in manufacturing them unless there is a restoration of international confidence and there can be no confidence between nations while rumors of war persist.

Lloyd George was not exaggerating the position when he declared that the burdens of Europe will grow greater than the nations can bear and bankruptcy will stare the world in the face, unless action is taken not only by one single Power, not by an alliance of Powers, nor by the Supreme Council, but by the joint and mutual operation of all the Powers.

* * * *

How is this co-operation to be achieved? After three years of effort in which every avenue that might lead to stability has been explored, the British Premier finds that the only way lies in bringing the nations to the test of reason and not of force. Britain tried the settlement-by-force policy in Russia and entrenched Lenin and Trotzky, enemies of good government and order, more strongly in the saddle. Europe was loth to abandon the methods which had ruled in her councils for centuries and hampered the work at Paris and distorted democracy into strange images in the Treaty of Versailles by the bargaining of the statesmen, the secret pacts of the Cabals.

Yet Versailles, through the positive injustice of some of its clauses and the impossibility of enforcing others, brought about the remedy for the disease which it had itself perpetuated. Economic experts, boundary commissions and the like were a natural corollary of the Versailles Treaty and in turn they paved the way for the larger conferences. The insistent, continued calls for meetings in Paris and London blazed the trail for Washington and emphasized the importance of Genoa.

M. Poincare on the day following his accession to the Premiership announced that there must be a final meeting of the Supreme Council and that after that the foreign policy of France would be conducted in the channels of pre-war days. It is with France rather than with his Liberal followers that Lloyd George pleads when he says:

"There are those who want to go back to the old days of diplomatic notes and exchanges, and they say, 'Let us get rid of conferences. Let us interchange dispatches and letters.' What follows? Each party states his own point of view, and instead of bringing the parties together it too often hardens them in their convictions. You cannot have it out with a letter. You cannot argue with a dispatch. You cannot reason with a diplomatic message. Come face to face and I have profound belief in the ultimate reason of man."—Montreal Star.

EDITORIAL NOTES AND COMMENT.

Prosperity is just around the corner.

Leasing Riverside Park to the P.A.A.A. for a year will meet with popular approval. It ensures an athletic ground, handled by those who are most enthusiastically interested in sport.

The only cut around a barber shop that the customer appreciates is a cut in prices.

No wonder there is a Fire Prevention League. The Province of Quebec lost ten million dollars worth of timber as a result of forest fires last year.

Divided forces in health matters makes it easy for the army of germs to get in their finest work with comparatively no check upon them.

Prevention is better than cure and much cheaper. The sooner Peterborough realizes that fact in connection with the Health Department the sooner will there be better results secured.

An Ottawa paper tells of a case in that city in which a family apparently in destitute circumstances was found to have been helped by seventeen different relief organizations. The Federated Relief Bureau inaugurated recently in Peterborough will prevent instances of that kind here.

THE ROOT OF EUROPE'S DISEASE.

London Daily Chronicle: You cannot separate armaments and general policy from the problems of restoring European solvency. It is not only that armaments are one of the chief causes of insolvency, but there is also another reason that applies more specifically to us and France. How could we (for example) make financial arrangements for the benefit of France if there were any reason to think that some of this advantage might rebound on us in the form of naval insecurity from submarines, or on Italy, whose formula has been equality with France at sea? On the other hand, a France ready to disarm and to co-operate in a genuine peace policy in Europe might have anything else in reason added to her.

THE LIGHTLY TAXED HUN.

London Daily Mail: The real secret of the trouble is that the clause in the Versailles Treaty has never been enforced which lays down that "the German scheme of taxation is to be fully as heavy proportionately as that of any of the Allied Powers." If it had been, we should not have had the exchange chaos, and two million unemployed would not be walking the streets here because the produce of British labor is undersold by unfair German competition. Our income tax—not the German one—would be cut in half because the people who made the war would be made to pay as they should for the enormous damage and misery which they caused.

A woman's idea of a delicious dinner is one where she receives more compliments than anybody else.

If a couple remain engaged long enough the people are as surprised when they get married as if they had not "gone together" at all.

Wise and Otherwise

Russia has more money than any other nation—by volume.

The kind of rent that makes a landlord popular is different.

God of hosts, be with us yet, lest we forget the crippled vet.

A good loser is a man who admits it, but refuses to stay lost.

All the world's a stage, and the box office is in a devil of a shape.

The peace dollar has a much wider circulation than the thing it symbolizes.

A girl doesn't feel cultured until she learns to raise her hand at least two feet after striking a piano key.

Most of the bidders for Muscle Shoals as thoug they were afraid they'd get it.

The radical uplifter continue to flatwheel along at the rate of a hundred nots an hour.

Seems the undertakers should make special rates to pedestrians killed in family groups.

Next we hear Switzerland will be demanding her quota of submarines—to sail in the bathtub.

The following is a full list, to date, of the new-year resolutions the average man hasn't broken

A college professor says jazz arouses the primitive in us. It does. It makes us long for the trusty old stone hammer.

Every Chinaman bosses his wife; and yet we talk about carrying the blessings of civilization to those people.

In Joe Tumulty's autobiography, now being published, Woodrow Wilson is given honourable mention a number of times.

Moscow correspondence: "Soviet officials have their backs against the wall." Well, what is the firing squad waiting on?

Lives of great men all remind us we can make our lives sublime, and by getting in the headlines land in vaudeville some time

Those coldest winter-in-history prophets deserve punishment They should be made to wear some of this scratchy underwear they caused us to buy

To pass the war debts on to prosperity and at the same time to prevent posterity by birth control would be an awfully dirty trick to play on —somebody

Produce Markets

Grains—Marquis and fall wheat $1.00; barley, 55c; oats, [illegible]; buckwheat, 60c; flour, half bbl., $4.30 pastry flour, 24 lb. bag, 91c.

Vegetables—Turnips, peck, 20c; potatoes, wholesale bag $1.50; potatoes, retail bag, $1.75-$1.85; peck 30-35c; beets peck, 40c; celery, 20-35c; leaf lettuce, 5c; cabbage, 15-20c.; bean, bush, $4.00; onions, 3 lbs. for 25 cents; onions, per peck, 75 cents; head lettuce 20 to 25 cents; sweet potatoes, per pound, 10c, carrots, bunch, 5c; cooking onions, pk., 75c; Spanish onions, lb., 10c, parsley, 5c; pumpkins, 10c to 20c; citrons 10c-15c; squash 15c-20c; vegetable marrow, 10-15c; cauliflower, 15-25c hothouse tomatoes, 70c lb.; leeks, bunch, 5c.; Californian cauliflower 25, 35 and 40c; mushrooms, pound $1.00; green onions, bunch, 5c.; new carrots, bunch, 15c.; Charlotte onions, bunch, 10c.; new cabbage, lb., 15c.; watercress, bunch, 5c; endive, lb. 30c;

Hides and Wool—Cow hides, heavy, 6c; cow hides, light, 8c; horse hides, $200-$2.25; calf skins, veal, 10c.; calf skins, kips, 8c; sheep skins, 50-60c; lamb skins 40-50c; fine wool, 12c; medium wool, 8c; coarse wool, 6c.

Dairy Products—Creamery butter 37-40c; dairy butter, 40-45c;; oleomargarine, 35c; eggs, 55-60c; shortening, lb., 19c; lard, 20-21c; new cheese, lb., 20-25; margarine, 4lb., 28c.

Fruits—Bananas dozen, 40-50c; Tangerine dozen, 50c; California navel oranges, doz., 50-70c; lemons, doz., 30-50c; grapefruit, 10-15c.; cocoanuts, 35c; Snow apples, pk., 75c Spys, peck, 60-75c, Greening apples, bu. $1.25; Pewaukie apples, bu., $1.25; Smyrna figs, lb, 40-50c; California grapes, 35c; mixed nuts 30c; California pears, dozen, 75c; Malaga grapes, 40c.; Malaga raisins, 50-55c package; cranberries qt. 25-30c.; Pomegranates, 10c.; Chestnuts, 40c; Brazils, lb., 30c; Almonds 30c; Cacabas melon, each, 50c English walnuts, lbs., 35c; Florida oranges, 30-70c; Bellflower, apples, peck, 60-70c; pineapples, 30-35c; green peppers, each, 15c.

No. 1 Spys, $8.00; Halflour, $5.-$6.00; No. 1 Greenings, $6.50; other grades Greenings, $4.50-$5.50; Russets, $5.50-$6.00; Pewaukie, No. 1, $6.00; Pewaukie, No. 1, $4.50; Mackintosh Reds, $8.00; box, $3.7[illegible]; Russets pk., 70c.

Fish—Salmon snacks, lb. 30c; sink salmon, 20c; whitefish, lb., 20c; haddies, lb., 20-25c; oysters, qt., $1.35 bloaters, lb., 10c; fillets, 25c, kipper 20c lb.; ciscoes, lb., 25c; halibut, 25-30c. lb.

Hay—Hay, ton, $27.00-$30.00; hay, baled $36.00; straw, ton, $15.

Meats—Beef, lb., 10c-30c; hens old 20c-25c; spring chicken, lb., 25c-ducks, lb., 25c-30c; live hogs, $11.00; dressed hogs, $20.00; lamb, 15c-30c; bacon, 40c-55c; pork, 10c-25c; mutton, 10c-25c; sausages, 15c-20c.; Geese, lb. 30c.; Turkeys, 50-55c.

Honey—Comb honey, lb., 30c; white clover honey, lb., 18c-20c; honey, buckwheat, lb., 15c.

THE WINNIPEG MARKETS.

WINNIPEG, Man., Jan. 25. Canadian Press. — Receipts ere 221 cattle, 360 hogs and 5 sheep.

The cattle market was steady on good handyweight butcher steers and heifers, but few of this class were among the arrivals. Best butcher steers $6 to $6.50 and the medium to good kind $4.50 to $5.50. Cows were extremely slow sellers with very few sales reported at noon.

Stockers and feeders were steady. The hog market was strong, $10.25 being paid for selects.

There were no sales reported on the sheep and lamb market during the morning.

1000 Rooms (Fireproof) "Close to Everything"

King Edward Hotel

TORONTO

Service of a standard that pleases a travelling public which demands the best is responsible for an increasing demand for King Edward accommodation. The opening of our new addition meets this demand with double our former number of guest rooms.

Direction United Hotels Company of America

Reservations can be made for any Hotel in The United Hotels Company's Chain.

Geo. H. O'Neil, *General Manager* L. S. Muldoon, *Manager* E. R. Pitcher *Manager*

CROP REPORT

Following is a summary of reports made by the Agricultural Representatives to the Ontario Department of Agriculture:

Reports concerning fall wheat from Elgin, Welland, Bruce, North Simcoe, Peel, Halton, Dundas, Victoria and Kenora are to the effect that as far as can be judged at this time the condition of the crop is all that could be desired.

Hay is being purchased in small quantities in Welland at $20 a ton.

Clover seed is selling in Elgin at from $10 to $12 a bushel.

Victoria says that a number of enquiries have been received regarding Huban sweet clover. A local farmer in that county has some Grimm alfalfa seed of good quality for sale.

Farmers applying for help to representatives are offering considerably smaller rates of wages than those prevailing in recent years.

North Simcoe states that farmers with silos report that live stock never looked better, owing largely to the excellent quality of the ensilage this season.

Kenora says: "The live stock situation is practically at a stand-still; the stock is being fed mostly on roughage, while a few farmers are purchasing re-cleaned screening from the Terminal Elevators. Where this has been fed to dairy cattle the farmer reports an increase of two pounds of butter a week from three head of cattle."

The demand for milk in the county of Dundas has been falling off. The condensery at Chesterville is now taking in only a comparatively small quantity, and Montreal appears to be over-supplied.

Fort William has the following to say regarding dairy winter conditions in that district: "The milk flow is keeping up remarkably well this winter, and the supply is somewhat greater than the demand. The farmers are now receiving 20c per gal. for milk, $1.20 per gal. for coffee cream, $1.85 per gal. for whipping cream. The Crescent Creamery Co. of Port Arthur are offering 40c per lb. butter fat for sweet cream, 33c per lb. butter fat for No. 1 sour cream and 31½c per lb. butter fat for No. 2 sour cream."

Bruce says: "A few car-loads of bacon type hogs were loaded this week at $10.50 f.o.b. generally. They were fed too long, and were too heavy for market demands. Had they been marketed a month ago, considerable numbers of them would have made excellent bacon."

Victoria is of the opinion that there will be sufficient feed with most farmers to run live stock through to the grass, although a few are short.

Welland has the following to say on the subject of feed: "A large majority of the farmers are purchasing mill feeds and coarse grain. As a rule, they have sufficient rough feed on hand, but lack sufficient grain and concentrates. Corn is being brought in in car-load lots and selling around 70c per bushel."

Farmers up north are not averse to cold weather, judging from the following from the Kenora representative: "The thermometer has been registering around 10 below zero of late, with a result that the lakes and rivers are sufficiently frozen for heavy teaming, with a result that several farmers are now in the bush with their teams."

MARKET FOR EGGS

OTTAWA, January 25. Canadian Press. — The market is slightly steadier and firmer for fresh but is weaker for storage. Receipts of the fresh are increasing but the consumption is much better at the lower prices. The United States markets are firmer for fresh but the storage situation is very dull and weak.

Futures storage packed April delivery at Chicago, were offered yesterday at 23c.

Toronto, fresh, firm and unchanged; storage lower; extras 35c; firsts 32c; seconds 25c. Poultry dull and featureless.

Montreal, firm for specials at 50c to 52c; States fresh 45c. Sales of fresh reported at 47c f.o.b. Ontario country points.

Western markets remained unchanged.

SANTAL MIDY CAPSULES — Easy to Take—Quick to Relieve CATARRH of the BLADDER — Safe, Successful — Each Capsule bears name MIDY — Beware of counterfeits

Bailieboro News

BAILIEBORO, Jan. 25.—The entertainment and cafeteria tea held in the basement of the Anglican Church on Tuesday, January 17th, was largely attended. A splendid programme was provided, which consisted of: Chairman's address, by Rev. Canon Allen; chorus, entitled "Mickey"; vocal solo, Mrs. F. Waterman; piano solo, Mrs. Rev. W. C. Allen; vocal solo, Mrs. Wm. Lunney; star drill, by ten girls; chorus, by four small girls; vocal solo, Hazel Armstrong; play, entitled "Social Aspirations."

At the conclusion of the programme tables were nicely spread out with dainty cakes, pies, sandwich and home-made candy and supper was served in cafeteria style. Everyone enjoyed a very pleasant evening.

Senior Epworth League.

The Senior Epworth League meeting was held on Wednesday evening, January 18th, under the auspices of the social and literary vice-presidents. Mr. W. Lang occupied the chair and a very pleasant evening was spent in a Bible contest, a vocal solo by Mr. E. White, and the report of the winter school which has been recently held in Cobourg was then given by Mr. E. Dawson, delegate of Bailieboro Methodist Epworth League. The meeting then closed with the usual mispah ending.

Will Hold Dance.

The L.O.L., No. 853, Bailieboro, are holding their dance on Friday, January 27th, in Mr. John Greer's hall. Dancing at 8.30 o'clock. Gentlemen 75c. Ladies kindly donate lunch.

IF STOMACH IS BAD LET DIAPEPSIN END GAS, INDIGESTION

"Pape's Diapepsin" has proved itself the surest relief for indigestion, Gases, Flatulence, Heartburn, Sourness, Fermentation or Stomach Distress caused by acidity. A few tablets give almost immediate stomach relief and shortly the stomach is corrected so you can eat favorite foods without fear. Large case costs only a few cents at the drug store. Millions helped annually.

DON'T DO THIS!

LEONARD EAR OIL

RELIEVES DEAFNESS and STOPS HEAD NOISES. Simply Rub it Back of the Ears and Insert in Nostrils. Proof of success will be given by the druggist.

MADE IN CANADA

L. H. BEDLINGTON CO., Sales Agents, Toronto

A. O. LEONARD, Inc., Mfrs., 70 5th Ave., N.Y. City

"You cannot afford to be deaf"

For sale in Peterboro by E. L. Payne, McDermid & Jury, Warne Drug Co., Bond's Drug Store.

TRENT RIVER

Terrific winds blew all Saturday night continuing on through part of Sunday, accompanied by heavy snow which piled high making some of the roads impassable. This meant a slim congregation at the afternoon church services.

The Kings Daughter's class met at the Church Saturday afternoon for their regular meeting.

A good attendance was at the rink Saturday nigh, many acquiting themselves for the first time on skates. There is talk of a carnival in the near future.

There is rumour that a chair factory will locate here in the near future.

Mrs. John Waters left today again for Peterborough to visit her son Bruce, at the Nicholl's Hospital. She expects to return at the end of the week accompanied by the convalscent.

LIFE IMPRISONMENT.

OKLAHOMA CITY, Okla., January 25. Canadian Press. — Five men, two of them negroes, were sentenced to life imprisonment in the State Penitentiary when they entered pleas of guilty in the district court here to charges of complicity in the lynching of Jake Brooks, a negro packing house worker, here on the night of January 14th.

The Earnings that Earn The Interest --- and Dividends

THE thing that has impressed those who have investigated The Mount Royal Hotel Company's 8% Convertible Debentures is the statement of Mr. George H. O'Neil, General Manager for Canada of the United Hotels Company of America, as contained in a special circular issued by us.

This estimate goes fully into every detail of income expenses and estimated profits. The calculations are not visionary, but are based upon successful experience gained in operating profitable Canadian hotels, plus the advantage of having access (for comparative purposes) of the accumulated statistics of the United Hotels Company of America (and their chain of sixteen existing hotels).

The figures, which are understated, rather than overestimated, will help you to understand our confidence in associating ourselves with this enterprise and our responsibility in putting behind it the reputation and standing of W. A. Mackenzie & Company, Limited.

We repeat, that this investment carries our considered and unqualified recommendation. We unhesitatingly recommend the purchase of these 8% Convertible Debentures, carrying a bonus of 30% Common Stock, and give it as our belief that substantial profits should accrue from the Common Stock which is now given away as a bonus.

To W. A. Mackenzie & Co., Ltd.

38 King Street West, Toronto.

Dear Sirs: Please send me a copy of the circular describing the 8% Convertible Debentures of The Mount Royal Hotel Company, Limited, and oblige.

Name in full .....

Full address .....

.....

Please write clearly.

Wood Wanted

THE NATIONAL COOPERAGE COMPANY are now OPEN TO PLACE CONTRACTS FOR CORDWOOD—to be Delivered at their Plant in Hastings or on the River Bank.

The Bolts to be cut 5ft. 3in. long and to be 4in. in diameter and up.

The Company will pay $6.00 per cord of 128 cubic feet, delivered in the Yard, or $4.00 per cord on the River Bank. This is equal to $8.00 per cord, 8ft. x 4ft., 5ft. 3in., delivered on the Company's Yard.

Notify Company's Office, 214 Manning Chambers, Toronto, as to Amount, Kind, and Method of Delivery.

NATIONAL COOPERAGE COMPANY, HASTINGS.

12d-29

STOCKS AND BONDS

Orders Executed On

MONTREAL STOCK EXCHANGE
NEW YORK STOCK EXCHANGE
TORONTO STOCK EXCHANGE

For Cash, or carried on conservative margins

Campbell, Stratton & Co.

MEMBERS TORONTO STOCK EXCHANGE
402 DOMINION BANK BUILDING, TORONTO
Telephone Main 6311

MACDONALD'S Cut Brier

More Tobacco for the Money

"The Tobacco with a heart"

Canada's best buy—the ECONOMY Package ½lb-85¢

THE HORRORS OF INDIGESTION

Relieved by "Fruit-a-tives" the Fruit Medicine

Indigestion, Weak Digestion or partial digestion of food, is one of the most serious of present-day complaints—because it is responsible for many serious troubles.

Those who suffer with Indigestion, almost invariably are troubled with Rheumatism, Palpitation of the Heart, Sleeplessness and excessive Nervousness.

"Fruit-a-tives" will always relieve Indigestion because these tablets strengthen the stomach muscles, increase the flow of the digestive juices and correct Constipation, which usually accompanies Indigestion.

50c a box, 6 for $2.50, trial size 25c. At dealers or sent postpaid by Fruit-a-tives Limited, Ottawa.

PURCHASED A SHORTSTOP.

NEW YORK, Jan. 25.— (Canadian Press.)—The Brooklyn National League Club announced the purchase of Shortstop Sam Crane from the Cincinnati Club to-day. The purchase price was given as $7,500.

Crane played his first big league game with the Philadelphia Americans coming to the Athletics from the Raleigh, M.C., Club. He was returned to Baltimore International League Club for further training, was later sold to the Washington Americans, eventually going to the Cincinnati team. If Crane can fill the shortstop berth for Brooklyn it is understood that Ivan Olson, present shortstop will be shifted to second base.

A Stubborn Cough Loosens Right Up

This home-made remedy is a wonder for quick results. Easily and cheaply made.

Here is a home-made syrup which millions of people have found to be the most dependable means of breaking up stubborn coughs. It is cheap and simple, but very prompt in action. Under its healing, soothing influence, chest soreness goes, phlegm loosens, breathing becomes easier, tickling in throat stops and you get a good night's restful sleep. The usual throat and chest colds are conquered by it in 24 hours or less. Nothing better for bronchitis, hoarseness, croup, throat tickle, bronchial asthma or winter coughs.

To make this splendid cough syrup, pour 2½ ounces of Pinex into a 16-oz. bottle and fill the bottle with plain granulated sugar syrup and shake thoroughly. If you prefer, use clarified molasses, honey, or corn syrup, instead of sugar syrup. Either way, you get 16 ounces—a family supply—of much better cough syrup than you could buy ready-made for $2.50. Keeps perfectly and children love its pleasant taste.

Pinex is a special and highly concentrated compound of genuine Norway pine extract, known the world over for its prompt healing effect upon the membranes.

To avoid disappointment ask your druggist for "2½ ounces of Pinex" with full directions, and don't accept anything else. Guaranteed to give absolute satisfaction or money promptly refunded. The Pinex Co., Toronto, Ont.

DRIVING PARK DISAPPEARS.

POUGHKEEPSIE, N.Y., Jan. 25. —(Canadian Press.)— The Hudson River Driving Park, famous in the annals of harness racing and belonging to Colonel Jacob Ruppert, owner of the Yankees, will pass out of existence on August 26, when the Grand Circuit meeting for this year comes to a close. It is to be made into a residential section. Yesterday in New York a corporation composed of Colonel Ruppert, W. W. Shuitt and George Ruppert was formed to have charge of the development.

New Use For Him

Painted Customer---I believe you keep a good cutter on the premises.

Tailor---Yes, sir; certainly sir, One of the best.

Painted Customer-- Well, you might put him on to cut down the account you sent me last week.

What This Buffalo Physician Has Done For Humanity

The picture which appears here of Dr. Pierce of Buffalo, N.Y., was taken in 1910. As a young man Dr. Pierce practised medicine in Pennsylvania and was known far and wide for his great success in alleviating disease. He early moved to Buffalo and put up in ready-to-use form, his Golden Medical Discovery, the well-known tonic for the blood. This strength-builder is made from a formula which Dr. Pierce found most effective in diseases of the blood. It contains no alcohol and is an extract of native roots with the ingredients plainly stated on the wrapper. Good red blood, vim, vigor and vitality are sure to follow if you take this Alterative Extract. Dr. Pierce's Golden Medical Discovery clears away pimples and annoying eruptions and tends to keep the complexion fresh and clear. This Discovery corrects the disordered conditions in a sick stomach, aids digestion, acts as a tonic and purifies the blood. Write Dr. Pierce's Invalids Hotel in Buffalo, N.Y., and receive confidential medical advice without charge. All druggists sell Discovery, tablets or liquid.

HASTINGS AND THE DISTRICT

PIONEER IN THE PERSON OF STEPEN SOPHIA PASSES AWAY —SOCIAL AND PERSONAL HAPPENINGS.

HASTINGS, Jan. 25.—After an illness of three weeks duration, Mr. Stephen Sophia, one of the old pioneers of the day, passed peaceably away Monday morning. About three weeks ago the late Mr. Sophia slipped and fell, breaking his hip, and owing to his ripe old age, he was unable to rally, and passed away as stated above.

Deceased was a native of Cordova, and had been a resident of Hastings this last few years, making his home with his daughter, Mrs. R. N. Simpson, and Geo. Sophia. He was born on May 22, 1836, and came to Cordova, where he located on the property known as the Talacam Mines. His wife predeceased him 11 years ago. He leaves to mourn his loss 9 sons and 2 daughters. The sons are: Willard and Bert, of Cobalt; Harry, of Timmins; Philip, of Marmora; George, of Hastings; Charles, Frank and James, of Cordova. The daughters are: Mrs. Cole, of Timmins, and Mrs. R. N. Simpson, of town.

The funeral will take place today to Marmora Cemetery.

Social and Personal.

Miss M. Godfrey spent the week-end with friends in Peterborough.

Miss Mary Shaughnessy of Toronto is spending her holidays with her parents, Mr. and Mrs. T. Saughnessy.

Miss Reta Dodd has left for Toronto, where she was secured a position.

Mr. and Mrs. Irvine Doonan and family have moved into Hastings and are occupying the house on Albert street recently vacated by Mr. and Mrs. Wm. Barrie.

Mr. Geo. Edwards of Toronto was renewing acquaintance here recently.

Mr. and Mrs. David Scriver entertained a party of young people at their home on Saturday evening. The time was spent in music and games, after which refreshments were served. Those present report a good time.

Miss Bessie Warner of Asphodel spent the week-end at the home of her uncle, Mr. Wm. Warner, town.

Master Cecil Scriver has so far recovered from his recent operation for appendicitis that he is able to return home.

BETHANY NEWS

BETHANY, Jan. 25.—The annual "At Home" and Oyster Supper of the Orange men was held on Friday evening was a great success. About 200 sat down to table and enjoyed the excellent viands prepared by Mr. Wm. Whitesides. The meal was prepared entirely by the men themselves with a very little assistance from the ladies in the way of cakes and pies etc. Subsequently the went to the town hall, where an acceptable amateur t-y entitled "Willowdale" was put on by a company of Blackstock young people, who displayed excellent dramatic art. The play in three acts held a good moral, also, a good lesson to Mother's never to force their daughters into marriage without love.

Between the acts Miss Kathleen McCartney delighted everyone with several delightful solos. Miss Alice Ryley was the accompanist.

Personal Happenings

Miss Laura Morton of Toronto spent the week end at her home here.

Mrs. Rehill, of Peterborough, is the guest of her daughter Mrs. Robt. Crerar.

Miss Verna Belle Lee, of Peterboro Business College, spent the week end with her parents Mr. and Mrs. Wm. Lee.

Miss Alice Ryley teacher of House hold Science in the Peterboro schools spent the week end with her parents Mr. and Mrs. H. H. Ryley.

Miss Katleen McCartney of Peterboro Business College spent the week end with her parents, Mr. and Mrs. Geo. McCartney.

Miss Ruth Hamilton of the P.C.I. Lindsay, spent the week end with her parents, Dr. and Mrs. J. J. Hamilton.

Miss Addie Scott of Fleetwood is the guest of Miss Annie Bray.

Mr. Harold Rowan is visiting his sister Mrs. (Rev.) Victor Walker of Janetville.

Mr. Herbert Lee of Fleetwood was the guest of Miss Jennie Hadden on Fliday last.

Miss Mary Cavano has purchased Mrs. Nina Gaul's house and intends to move into it in the near future.

In the Churches

Quite a number are suffering from severe colds whih greatly affects the attnedance at the different churches and the public schools.

Rev. J. E. Beckel was unable to hold service at the outside appointments on Sunday owing to the storm Mr. A. H. Monk managed to reach Fleetwood appointment, but had to return home. Rev. Victor Walker was unable to reach here from Janetville. There were services at St. Paul's Church and also the Methodist Church, but the attendance was small.

Fifty Sunday School teachers and scholars managed to fight the storm and reach the Methodist Sunday School on Sunday afternoon, and felt well repaid for their efforts as Rev. Beckel had returned from his Franklin appointment in time to attend Sunday school. He gave a short talk on discouragements taking "Elizah's Flight and Return", the Sunday school lesson, as his keynote.

After Sunday school the board of management of the Methodist Sunday school held a meeting. Several important items of business was attended to, also "How to Increase our Missionary givings" was well discussed. It as also decided to buy three dozen more new Canadian hymnals.

At the Rink

A sleigh load of young people came from Franklin on Saturday evening to attend the skating rink.

Baby's Own Soap

NIGHT COUGHS

Terribly wearing on the system is the cough that comes at night and prevents sleep.

The constant coughing keeps the lungs and bronchial tubes in such an irritated and inflamed condition that they get no chance to heal.

You will find in

DR. WOOD'S NORWAY PINE SYRUP

a remedy without an equal, for the soothing of the lungs, loosening the phlegm, strengthening the breathing organs and fortifying them against serious pulmonary disease.

Mrs. John McKerney, Lower Montague, P.E.I., writes: "About three years ago I caught a very bad cold accompanied with a sore throat and hoarseness, and was so hoarse you could hardly hear me speak. I could get no rest at night with the terrible annoying, hacking cough. I tried several remedies but they did me no good. Finally I saw Dr. Wood's Norway Pine Syrup advertised; got a bottle, and at once it gave me relief and after using four my cough had all gone. Now I always keep "Dr. Wood's" in the house, and shall recommend your wonderful remedy to others."

Price, 35c and 60c a bottle, at all dealers. Put up only by the T. Milburn Co., Limited, Toronto, Ont

OFFICERS ELECTED BY VESTRY OF ST JOHN'S CHURCH, LAKEFIELD

Selwyn Cheese Factory Wins Prizes at Convention Eastern Dairymen's Association, Ottawa.

Personal Mention.

LAKEFIELD, Ja. 25.—The annual meting of the Girl's Auxiliary of St. John's church was held at the home of Mrs. Marling and the following officers were elected:

Hon. President, Mrs. Ben-Oliet President, Mrs. Marling; Vice-President, Miss Doris Rand; Cor. Secretary, Miss May Mahood; Rec. Secretary, Miss Helen Watson; Treasurer, Miss R. Crawford; Dorcas Secretary, Miss Crawford. Dorcas Committee: Misses R. Crawford, Hazel Crawford, Yvonne Stuart.

Won Cheese Prizes

At the exhibit of cheese at the annual convention of the Eastern Dairymen's Association held at Ottawa on January 5th, Mr. A. R. Mallory of the Selwyn Cheese Factory won the following prizes:—1st for Sept. White Cheese, 1st for October colored cheese and 4th for October White cheese. He also won the silver cup for highest score in points. The total number of cheese exhibited was 250. The cup, which is a very handsome one is on exhibition in the window of the News office.

Vestry Meetings

The annual vestry meeting of St. John's Church Lakefield was held on Monday night. Owing to the absence of the Rector, through illness, Rev. A. W. Mackenzie was in the chair. After the usual business pertaining to the reading of the minutes was transacted, Mr. J. F. Lillicrap was elected People's Warden and Mr. O. A. Langley retiring Rector's Warden, announced that the Rector had named Mr. B. Q. Dench as his warden.

Messrs. H. G. Fitzgerald, E. R. Tate, and A. E. Dawson were re-elected Lay delegates to the Synod. The following were elected sidesmen Messrs. T. Waldon, Wm. Watson and M. Hampton. Three others will be appointed by the Rector. The auditors, Messrs. J. C. Strickland and G. W. H. Pattrick were re-appointed.

A resolution of appreciation to Rev. A. W. Mackenzie, who once again has voluntarily given his services in the time of need, was most timely.

As the rector expects to be with the parish in two weeks, the vestry meeting was adjourned until Monday February 13th.

Personal Mention

Archdeacon Warren of Toronto was in the village on Saturday enroute for Young's Point.

Mr. and Mrs. A. G. Thompson of Toronto were guests of Mr. and Mrs. Milford Dever last week

Miss Corkery spent the week end at her home in Peterboro.

Police Magistrate O. A. Langley of Peterboro was in the village on Monday attending the annual meeting of St. John's Church.

I'm So Tired

Fatigue is the result of poisons in the blood. So when the kidneys fail to purify the blood one of the first indications is unusual and persistent tired feelings and pains in the back.

Neglected kidney troubles lead to years of suffering from rheumatism or develop into such fatal ailments as Bright's disease.

The kidney action is promptly corrected by use of Dr. Chase's Kidney-Liver Pills — the best known regulator of kidneys, liver and bowels.

Mrs. John Ireland, R.R. No. 2, King, Ont., writes:

"I was a great sufferer from severe headaches and bilious spells. I tried a number of remedies without obtaining any benefit until I was advised to use Dr. Chase's Kidney-Liver Pills. These completely relieved me and made me feel like a new person. I am very grateful to Dr. Chase's medicines for what they have done for me, and you may use my letter for the benefit of others."

Dr. Chase's Kidney-Liver Pills, one pill a dose, 25c a box, all dealers or Edmanson, Bates & Co., Ltd., Toronto.

East Emily

EAST EMILY, Jan. 25.—A well known and highly respected resident of East Emily, Mr. Edward Wood, passed away on Thursday morning, January 19th. He complained of not feeling well on Sunday and Dr. Earle of Omemee being called in on Wednesday the patient was removed to Nicholl's Hospital, Peterboro, where an operation was performed, in spite of which, however, deceased subsequently passed away. Mr. Wood was 45 years of age and unmarried. He leaves behind him four brothers and one sister, Henry, Thomas, Gustavis, Gerard and Mary to mourn his death. The funeral took place on Saturday afternoon at 2.30. The service being conducted by Rev. Mr. James, of the Anglican Church, Omemee.

Interment was made in the Emily cemetery. The pall bearers were: Messrs. Henry Deyell, Henry McElwain, Jacob Lowes, Charles Graham, Len Atwell and his cousin, Mr. Wood of Lindsay.

Mr. and Mrs. Thos. McConnel were visitors at the home of their son, Harold the past week.

Miss Freda Moncrief is visiting friends in Peterboro.

The many friends of Mr. John Wright who is very ill, regret to hear that he is not improving.

Mr. Walter Moncrief visited in Peterboro last Wednesday.

Owing to the severe wind and snow storm which swept over here Sunday the roads were drifted high with the beautiful and there was no service in the church's.

Mr. Moses Ruth was to Peterboro last Thursday to attend a telephone meeting.

Mrs. Moses Ruth and Miss Ida Switzer were visitors to Peterboro last week.

Mr. Langton Wilson spent Sunday in Peterboro, at the home of his daughter, Mrs. Stan Sluggit.

TO-DAY'S FASHIONS

LUXURIOUS TASSELED COAT

Material for coats this season is reason enough for the gracefully draping designs affected by a goodly proportion of them. The coat drawn is of stone blue Marvella cloth with picturesquely long silk tassels to weight the sleeves. Skunk is used for collar and cuffs.

ELECTION OF A NEW POPE

(Continued from page 3.)

alcanti, Archbishop of Rio de Janeiro, and Prisco, Archbishop of Naples. In such an event there will be but 55 cardinals present at the conclave on 2nd February.

It is expected that on the first ballots the votes will be dispersed so that no one will even approach the two-thirds vote of 36 required. The first ballot, it was said to-day, would certainly show votes for Gasparri, De Lai, Pompilj, La Fontaine, Boggiani, Lualdi, Ma , Merry Del Val, and Mercier.

The Second Ballot.

The second ballot, however, it was added, would probably reveal the two strongest candidates, although neither perhaps would approach the prescribed two-thirds. If the necessary vote is not received by a candidate on the third or fourth ballot, it is most likely that at the fifth ballot, on the morning of 4th February, the majority of the Sacred College will agree on a candidate outside of those who have received insufficient votes in the two previous days.

Should this prove to be the case, a week from Saturday, shortly before noon, throughout the thousand rooms of the Vatican the cry will ring out of: 'Habemus Pontificem."

The assertion was made here today that any impression that a kind of rivalry exists between the Italian and the so-called foreign cardinals over the selection of a Pope of Italian or non-Italian origin was mistaken. Most of the foreign cardinals agree on the advisability that the next Pope should be an Italian, because of tradition. (Only 48 Popes were foreigners out of 260, because the seat of the Papacy is in Italy. When it was in Avignon, the Popes were French; and because of the neutrality which the Italians succeeded in maintaining in the most momentous periods in the history of the Papacy.)

The coming conclave is an example of the difficulty of electing a Pope from outside Italy. The most popular foreign candidate now, it is considered, will be Cardinal Mercier, but he is expected here to receive at the outside only the votes of the five French cardinals, two English, two Poles, one Canadian, one Portuguese, one Czecho-Slovak, and perhaps half the Italians, making a total of less than 28 votes, insufficient to be elected.

This figure probably could not be augmented, it is said, as the cardinals of Germany, Austria, Hungary, Spain, Holland, and at least half of Italy, who have not sympathised with the attitude of the Belgian member of the Sacred College during the war, would not vote for him.

The only possibility of returning now, after several centuries, to a non-Italian Pope, it is believed, lies in the selection of Cardinal Merry Del Val, who, because of his long sojourn in Rome, is considered as an Italian. Yet, his election is considered improbable.

LIVER TROUBLE

BAD BILIOUS ATTACKS

When your liver becomes sluggish and inactive your whole health suffers. Your bowels become constipated, the tongue coated, the breath bad, the stomach foul and sick, and bilious spells occur on account of the liver holding back the bile which is so essential to promote the movement of the bowels, and the bile gets into the blood instead of passing out through the usual channel.

The only way to keep the liver active and working properly, and thus get rid of the nasty bilious attacks, is to keep the bowels regular by using

MILBURN'S LAXA-LIVER PILLS.

They are purely vegetable, small and easy to take, work smoothly and gently, and there is nothing of the griping, weakening and sickening effects of the old fashioned purgatives.

Mr. John S. Caron ,Donavon, Sa . writes: "I was troubled with my liver and had severe bilious attacks. A friend advised me to try Milburn's Laxa-Liver Pills, so I took two vials and have had no more attacks."

MILBURN'S LAXA-LIVER PILLS

are 25c a vial at all dealers or mailed direct on receipt of price by The T. Milburn Co., Limited, Toronto, Ont.

NORTHCLIFFE REVIEWS THE CONDITIONS

(Continued from Page3)

resent the British policy regarding Turkey. They feel most dee the slight which they consider has been put upon the Caliphate. They revere the Sultan as Roman Catholics revere the Pope, and regard the disintegration of Turkey in Europe and Asia much as Catholics would regard the fall of the Holy See. Moderate Moslems, whose fingers are on the pulse of Moslem feeling told him, Lord Northcliffe said, that if the following program were instantly carried out it would heal the wounded sentiments and restore peace and tranquility in India:

First—The British should again recognize the Sultan as the head of Islam and the warden of the Holy palaces at Mecca, Medina and Bagdd, and grant access to them by all Moslems.

Second—Adrianople should be returned to Turkey.

Third —The whole of Asia Minor should be handed over to Turkey, not excepting Smyrna, for the Turks regard Asia Minor as their homeland, and, while they had no legitimate grievance regarding the loss by the fortunes of war of their empire of Irak and Arabia, they resent the splitting up of the land of their birth.

Two Objections

"The moderate Mohammedans," continued the British publisher's analysis, "admit that two objections could be raised against this scheme, but both can, according to them, be discounted. The first is that, as Bagdad is under British occupation it would be incompatible to grant the Sultan any influence there; but the Mohammedans say that his wardenship would be purely nominal and would extend scarcely a quarter of a mile.

"The second objection is that Greater Armenia lies within that portion of Asia which the Turks regard particularly as their own and we cannot allow the Armenians to fall again under Turkish rule.

"The moderate Mohammedans advance two solutions to this last objection. The first and easiest would be to create an Armenian independent state, with a British Resident to protect it, similarly to some of the native states in India. The second solution, I gather, is to invite the Armenians to leave what th Moslems call the bleak an... impoverished country and migrate southward around the Gulf of Alexandretta, where they would be protected from the north and west by the Taurus Mountains and we would protect them from the sea.

"I consider that the opinion of Indian Mohammedans and well-informed Englishmen is that by the above plan we should show ourselves protectors of alien religions and play the game by our Indian Mohammedan people who maintain that they played it so gallantly by us during the war."

In concluding his analysis, Lord Northcliffe said:

"I express no opinions, but the Moslem situation here is much uglier than the home press appears to know. I submitted this statement to official, commercial and press authorities, who, while not necessarily approving of the details, insisist upon the urgency of a complete and rapid settlement of the Moslem impasse."

A Detroit bride-to-be alleges that the groom-to-be fled before the ceremony with $450 of her money which he consented to have and to hold.

WARNING! Say "Bayer" when you buy Aspirin. Unless you see the name "Bayer" on tablets, you are not getting Aspirin at all. Why take chances?

Accept only an "unbroken package" of "Bayer Tablets of Aspirin," which contains directions and dose worked out by physicians during 22 years and proved safe by millions for

Colds	Headache	Rheumatism
Toothache	Neuralgia	Neuritis
Earache	Lumbago	Pain, Pain

Handy "Bayer" boxes of 12 tablets—Also bottles of 24 and 100—Druggists.

Aspirin is the trade mark (registered in Canada) of Bayer Manufacture of Monoaceticacidester of Salicylicacid. While it is well known that Aspirin means Bayer manufacture, to assist the public against imitations, the Tablets of Bayer Company will be stamped with their general trade mark, the "Bayer Cross."

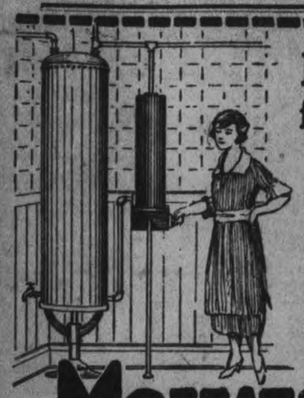

Hot Water for the Home

Some use a large Electric Water-heater and turn it on when needed. Others use a small one and adjust the three-heat-switch for the needs of the family. They keep it going all the time, giving hot water day and night. Moffats' new improved Electric Water-heater is made in three sizes, suitable for any home. Write at once for all prices and all particulars to Moffats, Limited, of Weston, Ontario.

MOFFATS Electric Water Heater

CAMPBELLFORD AND DISTRICT

CARPET BALL CONTEST IN PARISH HALL THURSDAY NIGHT—SOCIAL AND PERSONAL HAPPENINGS.

CAMPBELLFORD, Jan. 25. — Mr. George Benor of Peterboro is in town this week.

Mrs. Charles Black and children are visiting at the home of Mrs. Black's father, Mr. John Coughlan, Hastings.

Mrs. Rod Keller has disposed of her house on Garry street to Mr. Charles Cochrane of Seymour West Mr Cochrane has disposed of his farm to Mr. Charles Craighead of Sterling, who takes possession about middle of next month

Reeve Davidson, and Deputy Reeve Stone of Campbellford, and Reeve Vanvolkenburg and Deputy Reeve Wynn of Seymour left yesterday for Cobourg to attend the inaugural session of the Counties' Council.

Carpet Ball

At the Men's Club meeting on Thursday night in Parish Hall, a couple of rinks from the Baptist Church will play Carpet Ball with a couple of rinks from the Men's Club.

Ladies' Tea

The Ladies of the Methodist church, whose surnames begin with N,O,P,Q,R,S, or T, will hold a tea in the basement of the Church on Friday afternoon beginning at 3 o'clock This is the first of the season and a good programme and refreshments will be provided.

Profitable Evening

On Monday evening a very interesting and profitable evening was spent at the Epworth League, the meeting being in charge of Mr. S. A. Maguire, president of the Citzenship Department and the subject being "Christ and the Citizen", The seven great principles of Christ respecting citizenship were emphasized and the address was beautifully illustrated with about 30 limelight views. A very pleasing instrumental solo was rendered by Miss Hazel Mason, and a vocal duet which was most heartily encored by Mrs. C. W. Turner and daughter Miss Cherrie. The contest closed with the Squirrels leading by 199 points.

Lecture Friday

Professor Dale of Toronto University will give a lecture in the Baptist Church on Friday evening, January 27th under the auspices of the local Social Service Department. Profesor Dale is an authority on Social service work and possesses rare ability as a lecturer. Those who attend will be assured of a treat.

CASCARETS 10¢

For Constipated Bowels—Bilious Liver

The nicest cathartic-laxative to physic your bowels when you have

Headache Biliousness
Colds Indigestion
Dizziness Sour Stomach

is candy-like Cascarets. One or two to-night will empty your bowels completely by morning and you will feel splendid. They work while you sleep. Cascarets never stir you up or gripe like Salts, Pills, Calomel, or Oil and they cost only ten cents a box. Children love Cascarets too.

Blazing The Way To Bigger Sales

What others are doing YOU can do.

Use the EXAMINER to increase your Sales.

Never was the time more appropriate than NOW.

Move the Goods.
Lift the Load.
Lessen Interest Account.
Clear Decks for Spring.
Begin now to get your Advertising across.
Make every inch of your Advertising Pay it's own way.

CALL . . . . .

THE EXAMINER

For Rates, Information or Help of any kind. PHONE 1600

FELL THROUH A HOLE IN THE ICE.

Four-Year-Old Boy Near Cordova Mines Lost His Life Yesterday — Havelock News.

HAVELOCK, January 25. — The little four-year-old stepson of Ansom Pounder, who lives at John Brown Bridge, on the Cordova Road, was drowned in North River yesterday. The little fellow wandered away from the house, and on search being made, his body was found in a hole in the ice that had been cut for watering the stock.

Old Resident Passed.

Stephen Sophia, aged 86, died at Cordova Mines yesterday. The aged man had been in excellent health up to some weeks ago, when he had the misfortune to fall and break his hip, from which he failed to recover. He leaves a family of nine boys and two daughters to mourn his loss.

A GREAT BOON

There are many mothers, nervous and rundown in vitality, to whom

Scott's Emulsion

would be a great boon. It's the very genius of *Scott's Emulsion* to build strength.

Scott & Bowne, Toronto, Ont. 21-23

DEFEAT OF CONSOLIDATED

(Continued from Page 3.)

and its working becomes better understood. No effort is being spared by the Provincial School Attendance Officer to make the Act as effective as possible, but it is quite manifest that its success will depend on the energy, tact and faithfulness of the local officers. This is a matter of great importance and one in which there is much need for improvement. The Act and those entrusted with its administration should receive the most hearty support of school trustees, municipal councils and all who are interested in the public welfare.

Question of Attendance.

Part I. of the Adolescent School Attendance Act came into operation in September. It is yet too soon to say what effect it is going to have on the attendance at the rural schools. During last term there was no noticeable change, but as the Act comes more fully into operation there will probably arise, in many places, the necessity for fifth book classes unless Continuation Schools are established at convenient centres. Should this latter result follow, they will be a great benefit to the communities that secure them.

The Warsaw Incident.

The discussion of the question of the consolidation of rural schools which has gone on in some sections of the inspectorate for a number of years, culminated during last year in a vote being taken on a proposal to consolidate two sections at Warsaw. As this was the first vote to be taken in this district and as the question is one of interest to many, it may not be out of place to go somewhat fully into particulars of this case. The proposed agreement was between sections No. 3 and No. 5 in the township of Dummer.

The plan was to erect a two-room school at or near Warsaw and to transport the children of section No. 5 to the new school. This could have been done very easily and conveniently as there are only about a dozen and the distance about four miles. The combined assessment of the two sections is just over $150,000. It was proposed to erect a building to cost about $16,000. Of that sum the Government grants would have paid $10,200, leaving $5,800 to be provided for by the sections.

Protest Was Upheld.

The question of consolidation had been under discussion in that locality for some five years. Numerous public meetings had been held at some seven or eight of which representatives of the Department of Education were present besides local speakers. It was felt by those who had the matter in charge that all had been reached who could be by public discussion and the time had arrived for a decision. Accordingly arrangements were made for taking a vote simultaneously in the two sections. This was done on October 24th. At Warsaw the agreement was approved by a large majority and at No. 5 16 voted in favor and 12 against. On a protest being entered, this vote was set aside on the ground that 4 of those who voted in favor were not ratepayers in the section. A new vote was taken on December 12th when the scheme was defeated by a vote of 27 against to 13 in favor.

New Schools Needed.

In view of these facts, it is worth while to give some consideration to conditions in section No. 5. This section is one that has never been able to afford adequate educational facilities. The building is old, unsuited for school purposes and in poor repair. The equipment and school accommodations are among the poorest in the inspectorate. For the past ten years the school had not had a qualified teacher, the nearest approach being for six months in 1918 when a teacher holding a limited third-class certificate was in charge. For some years the section levy for school purposes was 4½ mills, till last year when it was lower. It will be higher than even the figure quoted when the section secures a qualified teacher and provides adequate accommodation.

What Was Rejected.

Had consolidation gone into effect there would have been about 60 pupils for the combined school. It was planned to employ two teachers, one of whom would have given part time to pupils who had passed the entrance examination. Estimating the salaries of the two teachers at $2,200, which is $300 more than the two sections were paying last term, the school would have received in grants about enough to meet the outlay for salaries. The township would have continued to pay $1,000. Regular Government grants would have been $620 on salaries, $130 on certificates, $200 special to consolidated schools and from $200 to $400 for the fifth class work, according to the extent to which it developed. That means that only the upkeep of the premises and the cost of transportation would have had to be met by the sections. One rig would have been required for transportation, and judging from what is being done elsewhere, it could have been secured for $500 or less. Of this the Government would have paid 30 per cent. It would, therefore, appear that the new school could have been maintained by a rate lower than will be paid for the very inferior school the section has now. The part of the cost of building to be borne by the sections would have added to the tax rate from 2 to 3 mills, but that is very much less than the rate that will be required to provide new buildings as will have to be done in both of the sections in the near future.

By their action school section No. 5 threw away an opportunity to secure a school with modern appointments, complete equipment and qualified competent teachers as well as a chance for capable and ambitious children to secure two or three years' schooling beyond the entrance examination without going away from home, and at a cost no greater than they are paying at present. Not only that, but they rejected an offer of more than $10,000 to be immediately spent in the community for the benefit of education. I have to confess that I know no reason why they did so except that some other members of the community wanted these things.

Non-Residents a Factor.

It is worthy of note that of the 27 who voted to reject the agreement 12 are not residents of the section. I am also informed that among them they have only two children attending school, and that the majority had never attended any of the meetings held to consider the question and so knew nothing of the merits of the matter.

Inform the People.

In my opinion it would be in the interests of education in the county to have a comprehensive report issued for distribution. This report should contain a detailed statement of the amount of grant received by each school section, the qualification of all the teachers and the salaries paid them, as well as the statements of the inspectors and any other information relating to educational matters that would be of intefest or use to trustees or ratepayers. I beg, respectfully, to recommend that such a work be undertaken and that either the committee on schools or a sub-committee be appointed to attend to the details.

I am
Respectfully yours,
RICHARD LEES,
P. S. Inspector,
Peterborough East.
Peterborough, Jan. 24, 1922.

TELEGRAPHIC AND CABLE NEWS

(Continued from Page3)

STEAMSHIP ARRIVALS.

HALIFAX, N.S., January 25. Canadian Press. — Arrived, Saxonia, New York, Manchester Hero, St. John; Canadian Forester, Kingston, Ja.

Sailed — Saxonia, Plymouth; Rosalind, St. John's, Nfld; Yaque, New York; Propatria, St. Pierre, Miq.

St. John, N.B., Januruy 25. — Arrived, Schooner Cutta Sark, New York. Sailed — Grey County, Havre and Bordeaux.

CHARGED WITH MURDER.

SASKATOON, Sask., January 25—Canadian Press.—As a result of the finding of the body of a new born child in a snow bank near Lanigan, Sask., last Saturday, George Kowbell, a farmer, and his 16 year old daughter Lily, were committed to stand trial on charges of murder.

Physicians gave evidence that the infant was alive when born and had been killed by a blow on the head. The girl admitted that it was her child.

NO DECISION YET.

OTTAWA, January 25. — Canadian Press. — Hon. Charles Stewart, Minister of the Interior, is expected to arrive in Ottawa about the end of the week. So far as can be learned, there has been no decision on the part of Mr. Stewart to contest a seat elsewhere than in Alberta.

NEWS AGENCY FAILED.

MONTREAL, Jan. 25.— (Canadian Press.)—The Disabled Ex-Service Men's News Agency has filed a declaration of insolvency. The assignment, by which all their property is handed over to their creditors, was entered yesterday morning. The agency was organized some time ago to assist the unemployed veterans of the city.

PERJURY CHARGE.

MONTREAL, Que., Jan. 25. — (Canadian Press.) — J. Rodolphe Trempe was acquitted by Judge Lanctot yesterday of the charge of perjury brought against him in connection with the recent federal election in Laval-Two Mountains, which terminated in the defeat of Aglebert Theoret, progressive candidate. Trempe's alleged perjury consisted of a sworn statement that he had seen Mr. Theoret enter conservative headquarters a few days before the election took place. This alleged statement, Mr. Theoret claimed, was the primary cause of his defeat.

GOLF CHAMPION SAILS.

SYDNEY, N.S.W., Jan. 25.—(Canadian Press.)—J. H. Kirkwood, the Australian open golf champion, who played last year in the French, British and United States open tournaments, will sail for the United States on February 4.

A COLD WAVE.

PORTLAND, Maine, Jan. 25. — (Canadian Press.)—The cold wave out of the northwest sruck Maine with full force to-day, forcing thermometers in northern counties to 44 below zero. A minus 26 degrees was recorded in this city.

ELECTED PRESIDENT.

MONTREAL, Que. Jan. 25. — (Canadian Press.)— J. C. Sullivan, for many years well known here as chief engineer for the Canadian Pacific Railway, was elected president of the Engineering Institute of Canada at the annual meeting of the body held here to-day. Mr. Sullivan succeeds the retiring president, J. V. R. Fairbairn, present chief engineer of the C.P.R.

In his valedictory address Mr. Fairbairn said the past year had been a serious one for engineers following the reaction from the feverish war activities, and he hoped the turning point had been now reached. The depression had been particularly hard on the younger members of the profession, but signs of improvement were becoming evident. Despite the deflation period the institute for the first time in its history showed a surplus of $10,000 on the year's operations.

TWO SCHOONERS LOST.

ST. JOHNS, Nfld., Jan. 25. — (Canadian Press.) — Loss of two Newfoundland schooners was reported here to-day, bringing the total of vessels lost since January 1, to six.

The schooner Rawlinson went down off Oporto with a cargo of fish, according to news received today, while the schooner Asquith, bound for this port with salt, sank in mid-ocean. Crews of both vessels are reported safe.

The casualties to the Newfoundland fleet this winter and last have seriously reduced the tonnage available for carrying fish abroad. During 1921, forty-two Newfoundland vessels were lost.

INFLUENZA INCREASING.

NEW YORK, Jan. 25.—(Canadian Press.)— The number of influenza cases in New York continued to increase to-day.

The Health Department announced that 123 had been reported with 102 pneumonia cases. The total number of "Flu" cases reported Sunday and Monday were 64.

Commenting on the figures, Health Commissioner Copeland said the city appeared to be having more cases than usual at this season. He held the recent sloppy weather responsible.

SIX MONTHS' SENTENCE.

SHERBROOKE, Que., Jan. 25.— (Canadian Press.)—J. C. Bechand, former Grand Trunk station agent at Lisger, was sentenced to six months in jail on being found guilty on a charge of perjury before the court of King's Bench yesterday by Judge White. The perjury charge arose out of a case in connection with thefts from G.T.R. freight cars at Richmond.

SENTENCED TO THREE YEARS.

MONTREAL, Jan. 25.— (Canadian Press.) —Released on parole for a similar offence a short time cel containing objects laeblled 'bones day again found guilty of obtaining $20 under false pretences. Judge Decarie said he would show no leniency and sentenced Maingay to three years in the penitentiary.

COMMITTED FOR TRIAL.

MONTREAL, Jan. 25.—(Canadian Press.) — Judge Cusson yesterday afternoon committed Adrian Seneca and George Baker alias Beivin, to stand trial on a charge of murder of Ferdinand Paquette, who was found in the road in the northern section of Montreal on December 7 last. It is alleged Senecal and Baker drugged Paquette with the intention of robbing him and afterwards transported him in a dying condition in an automobile to the spot where his body was found.

DIVIDED HONORS.

PLATTSBURGH, N.Y., Jan. 25. —(Canadian Press.)—Charles Jewstraw, of Lake Placid and Roy McWhirter of Chicago, divided honors in the two senior events at the National Amateur Outdoor Skating Championship Meet, which opened here yesterday. Jewstraw won the 220-yard dash, while the Chicago speedster finished first in the three-quarter-mile event. At the end of the day each had forty points to his credit.

Joe Moore, of New York, and Russell Wheeler, of Montreal, lost an opportunity of getting into the finals because of a collision in which both were thrown to the ice. The accident occurred in the semi-final of the 220-yards dash while the two were leading.

MONTREAL PRODUCE MARKET.

MONTREAL, Jan. 25.—(Canadian Press.)—The trade in cash grain was again slow here yesterday. The undertone to the flour market was steady. Tendency in all lines of mill feed is upward, although as yet there is no change in wholesale prices. The rolled, oats market was quiet. A steady falling off prevails in baled hay. Eggs are easier and show a decline of 1 cent a dozen. The trade in potatoes was fair. There was no change in the butter market. There is nothing to report in the cheese market.

DANDERINE

Stops Hair Coming Out; Thickens, Beautifies.

35-cents buys a bottle of "Danderine" at any drug store. After one application you can not find a particle of dandruff or falling hair. Besides every hair shows new life, vigor, brightness, more color and abundance.

CATTLE DESTROYED.

FARNHAM, Que., Jan. 25.—(Canadian Press.) —The barns, twenty-seven head of cattle and two horses, the property of Mr. E. Meunier, were destroyed by fire yesterday.

THE INFLUENZA EPIDEMIC.

FREDERICTON, N.B., June 25. —(Canadian Press.)—Dr. G. G. Melvin, medical health officer for New Brunswick, said yesterday that the only apparent epidemic of influenza in the province was in Kent county, where twenty cases had been reported.

In Fredericton and vicinity cases of influenza have been reported and several have been isolated, but generally they are of a type not considered serious.

TEN-ROUND BOUT.

MONTREAL, January 25 (Canadian Press). — Eugene Brosseau, a former middle-weight champion, last night knocked out Sailor Davis in thirty seconds of their scheduled ten-round bout.

WILL LIE IN STATE.

ROME, January 25 (Canadian Press). — For another day the Pope will lie in tate. The funeral ceremonial will thus be delayed until to-morrow. Fully a million people have filed past the catafalque in St. Peter's to view the body of the late Pontiff.

NO UNEMPLOYMENT.

MONTREAL, Jan. 25.— (Canadian Press.)—Seepherin Hebert, ex-president of the local board of trade, addressing the Wholesale Merchandise Brokers' Association here, asserted that there was practically no unemployment in France, a county from which he has just returned. Every one there was working, he said, and as a result there was a gradual rehabilitation of the country, despite a burden of taxation that made the Canadian income tax look tiny.

THE DELORME INQUEST.

MONTREAL, January 25 (Canadian Press). — Rev. Adelard Delorme stated last night that he did not believe any of the evidence given at the inquest yesterday in connection with the death of his half-brother, Raoul Delorme, revealed any new angle in the case.

LEAVE FOR ROME.

OTTAWA, January 25 (Canadian Press). — It was stated yesterday that Cardinal Begin will leave Quebec for Rome to-morrow morning.

TURNED HIS SON OUT OF THE HOUSE

TORONTO, Jan. 25.— (Canadian Press.)—Testifying at the adjourned inquest into the death of her son, Anderson Buchanan, following the taking of what was said to have been "beauty powder," Mrs. Jessie Buchanan last night told of the unhappy relations which had existed between herself and her husband and described how Mr. Buchanan had turned his son out of the house in July, 1919. Son and father had not lived in the same house since.

Asked why the father had turned the boy out she caused a mild sensation by replying: "Because he followed him along the Hamilton highway on a motor cycle when he had a lady in his car."

"Do you know the woman?" she was asked.

"Yes, I do." She also stated that she had obtained alimony judgment agains ther husband some time ago and that he was about four hundred dollars in arrears of payment.

Harmless Means Of Reducing Fat

Many fat people fear ordinary means for reducing their weight. Here is an extraordinary method. Extraordinary because while perfectly harmless no dieting or exercising are necessary. Marmola Prescription Tablets are made exactly in accordance with the famous Marmola Prescription. You reduce steadily and easily with no ill effects. Procure them from your druggist at one dollar for a case or send price direct to the Marmola Company, 4012 Woodward Ave., Detroit, Mich.

PETERBORO WON THE DISTRICT CUP GROUP

Defeated Lindsay By 18 Shots and Qualified For Provincial Play-Off.

The Peterborough Curling Club balanced the score with Lindsay by defeating their two District Cup rinks in the primary round play-off by 18 shots here on Tuesday afternoon. In the two O.C.A. clashes this winter the old rivals have run close to last year's form, Lindsay taking the Tankard honors of the district and giving them another chance for the Provincial honors, in which they were runners-up last season. On the other hand, Peterborough won the Governor-General's trophy in the District Cup competition, and by taking the group yesterday they have an opportunity of retaining possession of the big mug if that is not too much to expect.

The rinks and scores were:

Peterborough.		Lindsay.	
A. Gilliam		F. R. Wilford	
J. Mayneord		B. Scott	
G. B. Stevenson		E. Gregory	
W. J. Oke, s.	20	Geo. Beal, s.	15
W. M. Cruthers		F. Adams	
I. D. Moore		C. Sootheran	
T. O. Donaldson		F. Nugent	
J. W. Fraser, s.	19	C. Williams, s.	6
	39		21

IN MILLBROOK AND DISTRICT

ANNUAL CONVENTION OF CAVAN AND SOUTH MONAGHAN SUNDAY SCHOOL ASSOCIATION—PERSONALS.

MILLBROOK, January 25. — The 31st annual convention of the Cavan and South Monaghan Sunday School Association was held in Grace Presbyterian Church, Millbrook to-day, the opening session beginning at 2:30 p.m.

Rev. R. M. Paterson of Frazerville, led in the devotional exercises, and immediately afterward reports from the schools were called for, the following responding: Bensfort, Bailieboro, Springville, Frazerville, Cavanville, Millbrook, Presbyterian and Methodist, Fairmount, Carmel, Ebenezer, Cavan Centre, Mt. Pleasant Methodist and Presbyterian.

Rev. G. S. Gervan then gave a brief address on Young Peoples' Work in the Rural District, leaving the major portion of his time for a discussion which proved to be very interesting particularly along the line of organized week night activities for boys provided in the C. S. E. T. programme.

Rev. W. P. Fletcher of Toronto, of the Ontario Religious Educational Council, also gave an excellent address emphasizing the need of teacher-training for leaders in our Sunday schools. Mr. Fletcher also conducted a Round Table Conference, which brought forth many helpful suggestions along the line of practical work in the rural schools.

Tea was served in the basement by ladies in the church and everybody was given a cordial invitation to remain. During supper the girls belonging to the C.G.I.T. group of the church under Mr. Brown's leadership, sang some of their songs and afterwards Rev. Mr. Fletcher led all the delegates in community singing, a thoroughly enjoyable social horu being spent round the tea tabless.

The evening session opened with a song service at 7:30 led by Rev. Mr. Tucker, who also had charge of the worship period, Rev. Mr. Scott of Omemee, leading in the opening prayer.

The Nominating Commitee, consisting of Messrs. J. L. Byam, F. Clarke, B. Sharpe, W. Lunn, F. aFllis, J. Seymour, H. Lang, E. Dawson, A. E. Byers and James Douglas, then brought in their report. The following are the officers for the ensuing year:

Pres., Mr. James Seymour, Fairmount; Vice-President, Mr. William Deyell, Millbrook; Sec.-Treas., Mr. James Douglas, Cavan; Supt. of Children's Dept., Mrs. J. Douglas, Cavan; Supt. of Girls' Section, Miss M. V. Brown, Millbrook; Supt. of Adult Dept., Mr. Bruce Sharpe, Ida; Supt .of House Dept., Mrs. R. M. Hooton, Fairmount; Supt of Teacher Training Dept., Rev. R. M. Paterson, Frazerville; Supt. of Missionary Department, Mrs. R. H. Howden, Ida; Supt. of Temperance Dept., Mr. B. Elliott, Cavan.

The retiring president, Mr. J. L. Byam, who had occupied the chair during the afternoon session, then introduced the president-elect, Mr. J. Seymour, who in a few well-chosen remarks, expressed his appreciation of his appointment to so responsible a position and called upon the next speaker, Miss M. V. Brown, who gave an excellent talk on "C.G.I.T. work in the Sunday school," emphasizing the infinite value of girl life, and the four-fold development made possible through the Canadian Girls-in-Training programme.

A beautiful quartette, "My Anchor Holds," by Rev. G. S. and Mrs. Gervan and Mr. and Mrs. H. W. Johnston, was sung before Rev. Mr. Fletcher gave the concluding address on "Research work in the 'teen age boy and girl problem as it affects the Sunday school."

Speaking of the fact that great advances have been made during recent years in conquering the diseases that affect the body, Mr. Fletcher said we are yet along way from combatting successfully the ills that attack the soul. Not one half of the pupils enrolled stay in our Sunday schools; seventy-six per cent. of those that enter go away in their 'teen years, leaving the church also. There is no other institution on earth that could stand such losses and not be wiped out in a brief period. Why do more boys leave than girls, and why go in their 'teen years? It is certainly not God's fault since His will is that "not one of these should perish." Primarily it isn't the boy's fault either. Perhaps one reason why we have let them drift is because even in our thinking we have been tainted with the old lie that a boy is less religious, naturally, than a girl, but God never created one sex for a religious life, and another sex for an irreligious life; it is no more difficult for a mother to teach her little son to lisp his evening prayer at her knee, than to teach the little daughter to do so. How is it that so many more boys learn to smoke than girls? There is no physical reason for it since God has not endowed them with any particular faculty for this habit that a girl hasn't got. Or swearing either. The real reason is because big boys and men are doing these things, and there is a period in every boy's life when through every part of his being God is calling him to be a man, and initiation of older fellow beings naturally follows. They leave Sunday school for identically the same reason; bigger fellows have gone ahead of them, and their fathers set the example before them again.

"If the boy once gets the idea that Sunday school is the place for women and kids he won't stay, and I don't blame him."

The speaker closed with a strong plea for men to be willing to make any necessary sacrifice and take charge of classes of 'teen age boys since red-blooded, Christian manhood in thier leaders is an absolute requisite, and to be robbed of this is is to be robbed of their God-given right. God has only one way of saving boys and girls and that is by human agency; failing that even Calvary will be bereft of its power.

After prayer and votes of thanks to the ladies of the church, the choir, and officials, the convention closed with the benediction, pronounced by Rev. Mr. Scott, of Omemee.

The place of next meeting is left to the executive, but the Association in future is to be called "The Cavan and South Monaghan Religious Education Council, Auxiliary to the Ontario Religious Education Council," in order to comply with the request of the Toronto office.

BEAUTY OF THE SKIN

is the natural desire of every woman, and is obtainable by the use of Dr. Chase's Ointment. Pimples, blackheads, roughness and redness of the skin, irritation and eczema disappear, and the skin is left soft, smooth and velvety. All dealers, or Edmanson, Bates & Co., Limited, Toronto. Sample free if you mention this paper.

Dr. Chase's Ointment

Fine for Lumbago

Musterole drives pain away and brings in its place delicious, soothing comfort. Just rub it in gently.

It is a clean, white ointment, made with oil of mustard. It will not blister like the old-fashioned mustard plaster.

Get Musterole today at your drug store.

BETTER THAN A MUSTARD PLASTER

MUSTEROLE WILL NOT BLISTER

USE SLOAN'S TO WARD OFF PAIN

LITTLE aches grow into big pains unless warded off by an application of Sloan's. Rheumatism, neuralgia, stiff joints, lame back won't fight long against Sloan's Liniment.

For more than forty years Sloan's Liniment has helped thousands, the world over. You won't be an exception. It certainly does produce results.

It penetrates without rubbing. Keep this old family friend *always handy* for instant use. Ask your neighbor.

At all druggists—35c, 70c, $1.40. Made in Canada.

Sloan's Liniment Pain's enemy

ROOFING AND SUPPLIES, Ready Roofing and Tar Products, and Slate, Tile Felt and Gravel.

Roofing Supply Stores
440 Water St. Phone 775
A. McLEOD m-w-f

PLUMBING

The Most Vital Part of the House

If you are thinking about building, we offer you expert service at minimum cost.

Modern Plumbing will rout anything unsanitary when properly installed.

We guarantee our work. Call us any time.

OUR SPECIALTIES:— PLUMBING, AND STEAM AND HOT WATER HEATING.

Nelson & Dunsford
Telephone No. 1054, 1716J.
201 RINK STREET.

COAL AND WOOD

COAL IN ALL SIZES AT LOWEST PRICES.

Mixed Slabs, long	$9.00
Mixed Wood	$9.00
Hardwood	$13.00
Cutting, per cord	$1.50
Splitting, per cord	$1.00

PETERBOROUGH FUEL & TRANSFER CO.
134 Aylmer St. Phones 270-362

HIGH SCHOOL DESTROYED.

BUFFALO, January 25 (Canadian Press). — Fire yesterday destroyed the Niagara Falls High School, causing damage of more than a million dollars.

STORE OPENS 9 A.M. | The GRESSMAN Company Limited | STORE CLOSES 5.30 P.M.

Now We Ask You to Focus Your Attention on Our Beautiful Stock of

Spring Wall Paper

THEY are bedecked with foliage, flowers and birds and all that is symbolical of the springtime. Vista scenes show green glades, winding rivers, sequestered pools, and sunken Italian gardens. Dense foliage almost obscures tumbling cascades or stands alone and claims all the prominence. Birds in summer bowers, of roses, violets or other delicately tinted flowers, perch on limbs and prepare to sing their song, or are poised to swoop down on some inviting branch. They could not be better designed to give beauty and gladness to a wall and reflect their radiance throughout the room.

Suitable Paper for the Down-Stair Rooms—

THE living-room, parlor, dining-room, den or hall would take on a new dignity, not to say freshness, if done with this handsome all-over pattern. The foliage takes the form of large leaves and shows pretty blendings of mild blue with shaded fawn tones. Priced at **65c** a roll.

An interesting subject is supplied by this Paper. It is a sunken garden screened with tall trees and a dense undergrowth. You can have light grey blended with blue, or deep brown with just a little blue intermingled. Priced at **60c** roll.

Here is a pattern in three different colors. They are all the same design—large leaves cover the entire ground and are undershot with a different tone. You can have tan with a gold ground, or gold with pink and blue, light fawn with gold and gold with tan. These are **90c** a roll. The same at **75c** a roll shows a blue ground with dull green leaves. It has the appearance of a soft pile fabric such as velvet. Ideal for dining-room walls.

Suitable Paper for the Bedroom—

DAINTY is the adjective that properly describes this design. It shows a satin stripe over-printed with tiny flowers, viands and birds. You can have pink, yellow or blue. The price is **40c** roll.

Even at **25c** a pretty pattern can be had. It possesses a light grey ground with over-printed moss roses in little clusters. Choice of pink, yellow and blue.

The misty beauty of shadow effects always makes a strong appeal and a pretty room. Narrow satin stripes with delicately tinted flowers in rose or tan. Priced at **45c** a roll.

A fine copy of an English chintz comes at **50c** a roll. Very flowery and relieved here and there with that bird of gay plumage, the Bird of Paradise. Obtainable with blue or pink predominating.

See Displays in Arcade Window

SOVIET RUSSIA LACKS LEADERS.

Industrial Reconstruction is Suffering.

MOSCOW, Jan. 25.—(Associated Press).—Russia's lack of constructive leadership for its industrial and [illegible] reconstruction becomes more apparent every day, and the necessity for inducing refugees to return is clearer to the Bolshevists, perhaps, than to non-Bolshevists who have less knowledge of the inefficiency of government departments and the difficulties the Communists have behind the scenes.

Premier Lenine had repeatedly stressed the desirabiltiy of attracting back to Russia the 2,000,000 Russians who have fled to other countries and represent the cream of Russian intelligence. The engineers, scientists, bankers, teacher and merchant are greatly needed.

Lett, Esthonians and Lithunians played a large part in the business life of old Russia. They had enjoyed the benefits of both Swedish and German culture. Many of them are highly trained specialists and managers and directors of various enterprises. But they have nearly all left disorganized Russia and taken up residence in the new Baltic states.

Baltic merchants will not re-enter trade in Russia for they lack confidence in the Communist government. Manufacturers are unwilling to resume their old work under government concessions. Even property-owners, are unwilling to take back their apartment houses and hotels under the proposed concession plan. Consequently the new economic policy is falling far short of expectation.

Free domestic trade is not entirely free. The term is misleadng. It is impossible for merchants to ship goods at will on Russian railways. Permits are required for each shipment. It is difficult to get these. The pilfering on rail lines is extensive. There is no insurance.

It is largely through the goods carried by hand that markets in the great cities are supplied. Railway men carry flour and sugar from Ukraine to eke out an existence. It brings a better price in Moscow and Petrograd. Meat is also carried to the cities by railway employees and regular dealers who employ carriers.

Lenine's insistence that the goverment must win the confidence and support of the intelligent classes is generally regarded as a preparation for further movements to the right in governmental policies as soon as it is possible to make them without disrupting the Communist party utterly.

The Communist party is rapidly becoming a party in the sense that the United States and England have parties. Its important leaders show daily signs of making further concession to the hostile majority which will have nothing to do with Communist principles, or half-Communist schemes, such as the concession plan of letting factories to old owners.

The building up of the Far Eastern Republic at Chita under Bolshevist domination, but with general elections and right of private property, is looked upon in Russia as an indication of revised policies which will eventually be adopted in European Russia.

BETHANY AND THE DISTRICT

BETHANY, Jan. 25. — A meeting of the quarterly official board of the Methodist circuit was held in the S. S. room of the Methodist church on Monday evening. The meeting opened with 21 members present as follows:

Bethany, Pres. Beckel, W. A. Jakeman, T. J. Jackson, D. Lowes, A. H. Monk, Wm. Lee, George Spencer, M. Challice, J. Porteous, E. Beer, P. C. Brown, Wm. Westlake, R. McMullen; Ebenezer, B. Sharpe, P. Stewart, Franklin; S. Veals, Yelverton; G. Wilson, R. Wright, Fleetwood; J. Hart, V. Grandy, Albert Sutton.

The reports from the different appointments were given and proved more than satisfactory, an invitation was unanimously given Rev. J. E. Beckel for a fourth year's stay on the circuit. Mr. Beckel thanked the board for their kind invitation and accepted (subject to the Stationing Committee which meets at General Conference in June at Whitby.)

Through the kindness of the ladies a lunch of sandwich, cake, pie, and coffee, was provided for the men at the close of the meeting.

Special Meetings.

The reports of the different committees in charge of the series of special meetings which commence on Jan. 29th, also were satisfactory. Everything is in readiness for a good time of spiritual uplift in connection with the church. The speakers secured for these meetings are Rev. M. Hinton, Hastings, Rev. S. Rorke, Cavan and Mr. and Mrs. N. Duetta, Trenton. Mrs. Duetta will lead in the service of song.

Mr. Calvin Kellett, ticket agent if the Grand Trunk, Lindsay, spent the week end with friends here.

Miss Vera Wilson of Cavan spent the week end with Mrs. Card.

Mr. A. A. Smith of Millbrook, had his law office here opened for business on Monday.

Mr. and Mrs. Sandy Veals and Babe of Franklin, were guests of Mr and Mrs. Wm. Lee on Monday.

NEWS FROM APSLEY AND THE DISTRICT.

Many Social Activities in the Village—Men's Social Club Re-organized.

APSLEY, Jan. 25.—There can be no complaint of lack of social activities in Apsley this winter, at least four organizations now being in active operation, namely, the A.Y.P. A., the Methodist Ladies' Aid, the G. W.V.A. and the Apsley Social and Athletic Club, besides the local Orange Lodge, which continues to flourish.

Men's Social Club.

The Apsley Men's Social Club held its annual meeting in the parish room on Wednesday evening with a goodly number of its members present. The secretary's report showed that a great number of the members were behind in their monthly dues and it was decided to reorganize on a different basis, the membership fee being fixed at $1 per year, payable in advance instead of an entrance fee of 25 cents and 10c. per month as last year. A resolution was also passed changing the name to the Apsley Social and Athletic Club, so that football, baseball and tennis could all be combined under the one organization. Four of the members vounteered to provide fuel for heating the room on club nights. The following officers were elected: Pres., Rev. C. E. Spence; Vice-Pres., Vernal Windsor; Sec.-Treas., E. C. Spence; Caretaker, Alf. Mitchell; Committee, C. Smith, R. Hales, P. Willis, Stewart Brown, J. Lean, R. H. Knox, R. Brown. The club will be open on Wednesday evenings from 7 to 10 o'clock.

A Minstrel Show.

A nigger minstrel entertainment was given in the Parish Hall on Friday evening and provided two hours of continuous fun and laughter. The programme consisted of selections by the jazz band, dialogues, clog-dancing, songs and choruses, jokes and conundrums, concluding with a farce, "The Nigger Storekeeper," which was well acted by H. Lean, E. L. Blackwell, W. Hall and P. Willis. The remaining minstrels were E. T. Shewen (middleman), E. L. Spence and Alf. Mitchell. During the intermission refreshments were served, after which Mrs. Kylie sang most effectively, and Mrs. Shewen and Miss M. Spence played a violin duet, receiving vociferous encores. The proceeds were divided equally between the G.W.V.A. and the parsonage fund.

Held a Debate.

The debate "Is poultry raising profitable in this north country," scheduled for the A.Y.P.A. meeting on Saturday, created much interest and produced a good attendance. For the affirmative Mrs. Spence and Miss Ruby Windsor had prepared excellent papers, the former dealing chiefly with the care and management of poultry to produce profitable results, and the latter giving market prices of the products and transportation costs. For the negative, Mrs. Downing read a paper showing that it would not be profitable if one had to buy feed, a view in which Mr. W. Scott concurred, while Mr. Blackwell thought the chief obstacle to profit was the cost of marketing.

The concensus of opinion was that the affirmative argument won, and judging from the remarks expressed by the members, as a result of the debate, poultry raising in Apsley may become quite an industry.

Old Time Blizzard.

Early Sunday morning an old-time blizzard struck this district and lasted for twelve hours, piling up the snow in big drifts and making the roads impassable. As a result almost every one stayed indoors and church services in outside districts were cancelled.

The wind calmed down about 6 p.m. and the thermometer dropped rapidly from zero to 20 below by 10 p.m. At eight o'clock Monday morning it was 36 below, the coldest this winter so far.

AIRPLANE VIEW OF SOUTH BROOKLYN

Waterfront of South Brooklyn as seen from the a ir, Bush Terminal in central foreground.

Influenza or Pneumonia

May Be Prevented By Simple Wormwood Treatment.

Don't fuss along with Coughs, Colds and Grippe—It is dangerous. When you feel a Cold coming on, use a little Geero Wormwood Balm Quick! Relief comes instantly. Breathing is easier; the ringing in your head stops, and all the inflamation or irritation should quickly disappear. Geero Wormwood Balm rubs right in—soothes, satisfies and comforts the minute you put it on. Nothing better for head and chest Colds, Sore Throat, Catarrh, or Grippe.

And it will not smart, burn or blister. Money back if not satisfied.

At all good druggists.

INTER-EMPIRE TRADE.

MONTREAL, January 25 (Canadian Press). — A general plea for inter-Empire trade, coupled with a suggestion that Scottish woollen traders should push their business here, even if, on account of tariff, they have to establish branches in Canada, was made by Sir Charles Gordon at a luncheon here, at which the delegates of the Scottish Woollen Trade-Mark Association, Ltd., were the guests of honour.

Replying for the delegation, W. Thow Munro, of Munro & Company, Edinburgh, spoke of the difficulty of securing protection against false Scottish woollens, and at the same time declared that they would not lower their standards in order to compete with inferior goods.

The delegation will spend six days in Canada, three of them in this city, and will then go to the United States where they will spend thirty days.

GIRLS! U E LEMONS TO WHITEN HANDS

Press the juice of two lemons into a bottle containing three ounces of Orchard White, which any drug store will supply for a few cents, shake well, and you have a quarter-pint of harmless and delightful lemon-bleach lotion to soften and whiten red, rough or chapped hands. This home-made lemon lotion is far superior to glycerine and rose water to smoothen the skin. Famous stage beauties use it to bleach and bring that soft, clear, rosy-white complexion, because it doesn't irritate.

SENATOR BOYER DEAD.

MONTREAL, January 25 (Canadian Press).— Senator Arthur Boyer died suddenly here yesterday.

AMEND AUSTRALIAN CONSTITUTION NOW.

Federal Convention Called to Consider Question.

MELBOURNE, Australia, Jan. 23. —(Canadian Press.)—The question of amending the constitution of the Commonwealth of Australia is again to the forefront, and Premier Hughes has introduced a bill to provide for the creation of a Federal Convention to study the constitution which was adopted in 1900, and report on the various proposals for amending it. According to Mr. Hughes' plan the Convention would consist of 75 members chosen by the electors of the seventy-five Federal constituencies, eighteen members selected from the sitting members of the two Houses of the Federal Parliament, and eighteen members appointed by and from among the members of the six State Legislatures.

When the Labor Party became a power in Commonwealth politics it found that its Federal program of social legislation clashed with State rights, and it presently began an agitation to alter the Federal Constitution. Mr. Hughes, then an outstanding figure in the Labor movement, drafted the plank in the Party's platform, demanding the enlargement of the Commonwealth powers.

When the Fisher Labor Government came into office in 1910 it arranged for a referendum on the question of giving the Commonwealth Parliament various powers vested in the State Legislatures. The Labor program was:

1.—To so amend the Constitution as to give the Commonwealth Parliament full power to deal with all industrial matters, employment, wages and working conditions throughout Australia instead of only power to apply the provisions of the Federal Conciliation and Arbitration Acts to labor disputes extending over more than one State.

2.—To enlarge the powers of the Commonwealth Parliament so as to give it jurisdiction over all trade and commerce inter-state trade.

3.—To give the Commonwealth Parliament full power over the creation, regulation or dissolution of all corporations, instead of only over foreign corporations doing business in Australia.

4.—To extend the Commonwealth parliament's powers so as to enable it to exercise control over any enterprise declared to be of a monopolistic character by a majority vote of both Federal Houses.

Mr. Hughes urged that the Labor Government could not carry out the program on which it was elected unless the Commonwealth Parliament was granted large powers. But the Labor Party, though hardly a year in office, had already lost ground, and when the plebiscite was taken in April, 1911, the electors refused to give it the increased powers it wanted. When the Labor administration went to the country in 1913, it submitted its scheme for wider Commonwealth powers in a modified form to a referendum at the general election, and the administration as well as its constitutional proposals were defeated.

In 1914 the Labor Party was returned to office, and, taking up the question of altering the Constitution again, put through both Houses a bill providing for another referendum on practically the same questions as before. But the war being then in progress, the government was told to devote its whole attention to recruiting and not force an issue which had previously been fought on party lines, and the plebiscite was postponed, the States agreeing, on their part, to allow the Commonwealth to exercise extra powers for war purposes.

In 1916 Mr. Hughes, following the split in the Labor Party over conscription, formed his Nationalist Coalition government, and, finding himself in alliance with the Liberals who had been the chief champions of state rights, induced the new Nationalist Party to adopt, as a compromise, a plank favoring the creation of a Federal Convention to examine the constitution. In the press of other matters the question of altering the Constitution was allowed to languish until the Inter-State Labor Conference, recently held at Brisbane, brought it forcibly to public attention again by unanimously adopting the following platform:

Commonwealth Constitution to be amended to provide:

(a) Unlimited legislative power for the Commonwealth Parliament and such delegated powers to States or provinces as the Commonwealth may determine from time to time;

(b) Commonwealth Parliament to be vested with authority to create new States or Provinces;

(c) Senate to be abolished.

(d) High Court of Australia to have final jurisdiction in all Australian causes;

(e) Principle of adult suffrage to be embodied in the Constitution;

(f) Initiative and referendum.

In presenting his bill providing for a Federal Convention Mr. Hughes said his object was to remove the question of Constitutional amendment from party politics, but as his proposal involves elections throughout Australia some doubt is expressed as to whether his purpose will be achieved. When the Convention reports—and it will be given a year after its creation to do so—its recommendations must be approved by majorities in the Senate and the House of Representatives, and ratified by a referendum of the electors in all the States before they can become effective.

At present the Nationalist and Country Parties have a majority over the Labor Party, and it is considered unlikely that the proposed Convention will make any drastic changes in the Constitution.

KEENE NEWS

KEENE, January 25. — The Otonabee Agricultural Society held their annual meeting on Monday afternoon, 16th January, in the Council Chambers, Keene, and elected the following officers and directors for the year:

President—R. A. Nelson.

1st Vice-president—J. J. Moore.

2nd Vice-president—G. E. Kent.

Directors — R. Humphries, D. Neish, R. E. Drummond, John Manley, G. Adamson, S. Comrie, T. A. Esson, G. Howson, M. O'Keefe, C. Nelson, W. A. Drummond, A. Dennis, M. Pimmott, L. Shaw.

Secy.-Treasurer—J. A. Drummond.

Auditors—U. A. Nelson, Robert Nelson.

R. E. Drummond and A. Dorris were appointed to the convention to be held in Toronto on 7th February.

Personals.

Mrs. John Plunkett, of Peterborough, is visiting at the home of her mother, Mrs. William Nelson.

Mr. William Brown is in Toronto.

Mrs. Bruce Spears and little son, of Harwood, spent the past week visiting friends in Keene and the vicinity.

Messrs. Thomas Wedlock and Wilfred Fletcher were in Peterborough on Monday night to see the hockey game between Aura Lee and the P.A.A.A. team.

Mr. Archie Kempt was in Peterborough on Tuesday on business.

Mr. and Mrs. Wilson Robertson, Mr. and Mrs. Peter Robertson were in Peterborough on Tuesday.

Mr. David Wallace lost three fine cattle by drowning in the lake last week.

Mr. David Wallace had the misfortune to lose three cattle last week while watering them in Rice Lake. They broke through air holes in the ice, and were drowned before help could be got to save their lives.

Miss Leone Walsh, of Peterborough, spent the week-end and Monday with her brother, Dr. S. Y. Walsh.

The snow storm in this vicinity on Sunday caused the men in the country lots of work on Monday breaking roads for traffic, the hill leading the the island was so badly drifted in that the farmers had to shovel a road out.

Mr. William Fletcher spent the week-end in Peterborough.

Miss Lizzie Nelson, of Toronto, is at the home of her mother, Mrs. William Nelson.

Mr. and Mrs. Archibald were in Peterborough on Tuesday.

MRS. HARDING BUYS A THRIFT BOND

Secretary Mellon, of the United States, selling one of the new issue "Thrift" Bonds to Mrs. Harding. These bonds are by far the best investment the Government has ever offered.

LOCAL ASSOCIATION IN TEMPERANCE CAUSE.

To Co-operate With Provincial and Dominion Societies.

(Contributed).

A meeting was held Monday afternoon at the Y.M.C.A. in the interest of temperance, to discuss the advisability of forming an association to watch the working of the O.T.A. and to work for a more complete and more holeproof prohibition law. The chair was taken at 3.30 p.m. by Mr. A. B. Cunningham and on motion Mr G. Leader was chosen secretary of the meeting.

Mr. Ben Spence and Mr. C. J. Bell, of the Dominion Alliance, were present.

Mr. Spence gave some very interesting facts regarding the working of the present law and although admitted by him to be faulty yet, he declared it had succeeded in reducing to a very great extent the evils of he drink traffic.

The most outstanding abuse he mentioned as the practice of the medical profession selling prescriptions for liquor in cases where it was patent to anybody that it was required for beverage purposes and not medicinal purposes. Seventy-three per cent. of the doctors he said, prescribed up to forty per cent the maximumb allowed under the act, but only five really overstepped the legal limit.

It was felt that a change should be made in the act limiting the maximum amount of liquor under one prescription to eight ounces, which it was stated was the wish of members of the medical profession themselves. Mr. Spence also declared, popular opinion to the contrary notwithstanding that the number of breaches of the O.T.A. in Toronto were less than the number of breaches of the license law before prohibition. The transportation clauses of the O.T.A. were also the subject of discussion as well as the need of educating public opinion as to the benefits derived from prohibition so as not to leave the field to the propaganda of the liquor interests.

After discussion, it was felt that it was imperative that an association should be formed to watch the interests of temperance locally, and to cooperate with provincial and dominion societies.

On motion of Mr. J. M. Greene, seconded by Mr. Lees, it was decided to form an organisation to be known as the Peterboro City and County Prohibition Association. Mr. A. B. Cunningham was elected President, Mr. H. B. Cowan, Secretary and Mr. J. M. Green, Treasurer. These to select a vice-president from each township in the county and with them to form the executive

WOMAN FELL 18 STORIES

(Continued from page 1.)

Fifty-first street station where it was later viewed by Medical Examiner Gonzales.

Nothing could be learned to indicate a reason for suicide, if death was not accidental. Police investigations, however, brought to light the fact that Mrs. Sherwood had been in some sort of financial difficulties, caused, it was said, by the failure of some securities in which she was interested.

Had Daughters at Wellesley

Mr. Shanahan said he did not know whether Mrs. Sherwood had been interested in the stock market. He said that so far as her financial dealings with the Commodore were concerned she was alright. Always quiet, Mrs. Sherwood was not well known in the hotel, he said, but those who knew her liked and respected her.

The hotel authorities learned that a daughter, Miss Agnes Sherwood, was a student of Wellesley College, Wellesley Mass. They telegraphed her at once and she replied she would come to New York immediately.

Mrs. Sherwood had fallen eighteen stories to her death, a distance of more than 200 feet.

A LIQUOR INDUSTRY

ST. CATHARINES, Jan. 25.—(Canadian Press). — Twenty-two gallons of alcohol, barrel of whiskey two ten gallon kegs and 240 bottles of whiskey and quantity of bogus labels were found by inspector King in a hole in the ground covered by linoleum near a stone crusher on the Welland Canal at Merriton Monday night.

Bronchitis Colds and Coughs Blown to atoms

Every trace completely removed by the World's most powerful preparation

Buckley's Bronchitis Mixture

Fully guaranteed to give you relief or money refunded.

40 Doses for 75c

Sold by all druggists or by mail from W. H. Buckley, Limited, 142 Mutual St. Toronto

Sold in Peterborough by J. P. Bond, McDermid & Jury, E. L. Payne, Warne Drug Co., Ltd.

ARMY OF GERMANS BANKRUPT TO-DAY.

Suffer From Craze For Speculation in Stocks.

BERLIN, Jan. 25.— (Associated Press)—Thousands of Germans have been bankrupted by the recent craze for speculating in the stock market. The losers were not limited to wage earners and professional men with inadequate incomes but included many comparatively wealthy men.

The workmen and professional men claim that speculation is not a vice but necessity for men whose incomes are 3,000 marks a month or less. They say they "plunged" in the market in the hope of being able to win enough to pay their bills or buy their clothing for themselves or a dress for their wives.

Some who lost their earnings in this way have disappeared from their positions. Others are making the round of their acquaintances in an effort to borrow and the remainder are stolidly facing debts which they cannot hope to pay. Grocers and butchers generally have closed all credit accounts.

One of the speculators who lost his monthly salary of 2,00 marks in stock market speculation said:

"We have to gamble. We cannot buy anything but the barest necessities on what we earn and when prices go up and money for even the necessaries is lacking, we take a chance rather hopelessliy thinking that our condition cannot be much worse and that we might have luck.

DISMISSED THE CHARGE.

MONTREAL, January 25 (Canadian Press). — Judge Lanctot dismissed the charge of perjury preferred against J. Rodolphe Trempe, a Court House employee, who was alleged to have declared falsely in an affidavit that he had seen Aglibert Theoret, farmer candidate in Leval-Two Mountains County in the recent Federal election, enter the headquarters of the National Liberal-Conservative Party in this city on 25th November last. The affidavit, which was read at meetings prior to polling day, is stated by Mr. Theoret to have seriously prejudiced his chances of election, and following his defeat by J. J. A. Ethier, the charge of perjury was pressed. Trempe showed that he had acted under a misapprehension.

WHEN STOMACH IS ACID, GASSY

A Stuart's Dyspepsia Tablet Sweetens and Settles Those Sour Risings, Belching and Gassiness that Follow Eating.

No matter how distressed after eating, Stuart's Dyspepsia Tablets

make your stomach feel good. It settles down, sweetens, goes about its business of digesting the food and you feel content and active. Eat what you like, turkey dressing, plum pudding, rich soup, sausage, baked beans and so on. You may go the limit provided you always follow with a Stuart's Dyspepsia Tablet. Get a 60 cent box at any drug store to-day and test your eating abilities.

MORE STILL LEFT

There are still many Appealing Bargains in

Children's Clothing and Headwear

as well as useful lines of Misses Wear which are being sacrificed.

W. E. LECH

Headquarters for Misses' & Children's Wear

366 George St. 3rd Door from Simcoe St.

ADOLPH ZUKOR PRESENTS
THOMAS MEIGHAN
in
"CAPPY RICKS"
A Paramount Picture
Cast Includes
AGNES AYRES
Ship and ocean, mother and son, lover and girl! Struggle and storm from 'Frisco to Southern isles!
All the romance that life can know, in this tingling tale of the sea!

Capitol Entertainment
— 2 SHOWS DAILY —
MATINEE ..... 2.30 P.M.
EVENINGS, 8 O'CLOCK
Vaudeville
Coden & Luken
BLACK FACE COMEDIANS, SINGERS AND DANCERS.
Marion Hamilton
SCOTCH COMEDIENNE.
A FUNNY TWO-REEL COMEDY:
"Circus Heroes"
BEST MUSIC IN THIS CITY.
350 LEATHER - COVERED SEATS NIGHTLY AT ONLY 16 CENTS.
DAILY MATINEE, 2.30 P.M.

HAMILTON'S AND C.G.E. AT FULL STRENGTH FOR TONIGHT'S GAME

City Hocke; League patrons will get their moneys worth to-night — and then some. Hamilton's and C. G. E. Toolroom have always made it a real battle, and to-night's contest promises much. These teams play at eight o'clock. It is unlikely that the back divisions will show any changes over the defences of a week ago, but the attacking lines will be stronger. Hamilton's have E. Foley, Frank Collins, Leith Bartley and the Graham brothers, while the C.G.E. have Lornie Rose, Lefty McElroy, Ranger, Williams and Butler. I will be a thriller from gong to gong.

Bankers and Lakeyews meet in the second game, and a win for Lakeviews will give them the championship of the first half and a place in the finals. But the Bankers may stop the Redshirts and make a play-off necessary between the Lakeviews and the winner of the Hamiltons-C. G.. game. Refere, Coombs will start the first game promptly at eight o'clock.

RICKARD CLAIMS STORIES UNTRUE

TRIAL OF PROMOTER WILL BE HELD WEDNESDAY

NEW YORK, Jan. 25.—Charges that "Tex" Rickard's arrest on basis of stories told by three little girls was ordered after a very superficial investigation were made by his counsel today.

Investigation by representativcs of Rickard has shown that two of the three girls concerned in the case have previously told stories which proved to be untrue, according to Rickard's attorneys.

Officers of the Society for Prevention of Cruelty to Children who caused Rickard's arrest refused to reply to these charges, saying that they preferred to wait until all the facts were brought out at the trial, which has been set for today.

Rickard's friends intimated the charges were a "frame-up" by enemies of Rickard, who desired to discredit him and force him out of Madison Square Garden, which he leased, or to give boxing a "black eye," throughout America.

Officers of the children's society said it would have been impossible for the girl accusers of Rickard to concoct such a detailed story against the wealthy promoter.

State boxing authorities have decided to withhold judgment until after Rickard's case has been heard in court.

HOW THEY STAND

Picton came through with a real win at Trenton last night, and will now play home-and-home games with the Petes for group honors. In the Lakeshore group, Oshawa defeated Whitby. The main bout will be put on at Port Hope Friday night, with the Oshawans as invaders. The team that wins this game cinches the group title.

Uxbridge and Markham won away from home, and indications point to a play-off for this group. Uxbridge has a home game with Port Perry on Friday night, and Markham goes to Cannington. The leaders should win these engagements.

Lindsay and Lakefield Juniors play the first of two games for the honors of Group 3 at Lindsay on Thursday night.

The following group standings include games played last night:

INTERMEDIATE SERIES.

Group No. 1.

	Won	Lost	For	Agst
Belleville	4	0	35	12
Cornwall	3	1	26	24
Queen's	2	2	22	18
Frontenacs	2	3	28	28
Brockville	0	5	15	44

Group No. 2—Section "A."

	Won	Lost	For	Agst
Picton	2	2	12	9
Trenton	2	2	9	12

Picton wins section by three goals and will play home-and-home series with Peterborough for group honors.

Group No. 3.

	Won	Lost	For	Agst
Oshawa	6	1	43	23
Port Hope	5	1	36	20
Bowmanville	4	3	20	23
Whitby	1	5	26	46
Cobourg	1	7	23	32

Group No. 4.

	Won	Lost	For	Agst
Uxbridge	4	1	34	19
Markham	4	1	48	23
Port Perry	2	3	18	30
Cannington	0	5	9	40

JUNIOR SERIES.

Group No. 1.

	Won	Lost	For	Agst
Queen's	4	0	26	3
Cornwall	2	1	14	5
Frontenacs	2	2	13	16
Brockville	0	5	3	29

Group No. 2.

	Won	Lost	For	Agst
Belleville	3	0	35	19
Trenton	1	1	25	20
Picton	0	3	15	36

Group No. 3.

	Won	Lost	For	Agst
Cobourg	5	1	37	28
Oshawa	3	2	26	23
Bowmanville	2	3	27	31
Port Hope	2	3	18	28
Whitby	2	5	31	36

GAMES TO-NIGHT.

Intermediate Series—Belleville at Brockville, Cornwall at Frontenac.

Junior Series — Frontenacs at Cornwall, Port Hope at Cobourg, Bowmanville at Oshawa.

FRIDAY, JAN. 27.

Intermediate Series—Brockville at Cornwall, Frontenacs at Queen's, Oshawa at Port Hope, Whitby at Bowmanville, Port Perry at Uxbridge, Markham at Cannington.

Junior Series—Belleville at Trenton.

SATURDAY, JAN. 28.

Junior Series—Oshawa at Port Hope.

REGENT THEATRE
HUNTER STREET
TO-DAY — Last Chance to See That Bird of a Picture—
"THE WILD GOOSE"
A Paramount Special Feature.
THURSDAY—Tickled to Death That's What HOOT GIBSON will be to entertain you in
"THE FIRE EATER"
—Also—
PEGGY AND BROWNIE in "SEASHORE SHAPES"
EDDIE POLO in A RIDE FOR A RANCHO
JACK PERRIN in "THE DANGER MAN"
Star Comedy, A MISFIT PAIR
"A MODERN PARADISE"
Scenic—
PRE-WAR PRICES—
MATS. 10c EVENINGS 15c
(Tax Included)

HOCKEY

The Lakeview team will line-up as follows for the City League game with the Bankers to-night:

Goal—Bergoine.
Sub-goal—Lebarr.
Defence—McMartin, Murray.
Centre—Legon.
Right wing—Burgess.
Left wing—Jackson.
Subs—Hamley, Tingley.

A BIG BOND ISSUE.

NEW YORK, Jan. 25.—(Canadian Press).—It was announced yesterday that the fifteen million dollar issue of 5½ per cent. 15-year Province of Ontario Bonds, offered here by Kissel Kinnicutt Company and their associates, has been sold.

Sports

A LITTLE SPORTING GOSSIP

It's Picton or Peterborough for this group in the O.H.A. intermediate race. The Picton gang pulled the unexpected last night when they waltzed into Trenton and walloped the homesters 5 goals to 2, thereby winning the series by a total score of 12 goals to 9. They looked to have about the same chance as a livery horse in a race with Man o' War, for Trenton had won the last two games played between the two teams, and with the final bout on their own ice dish it looked like a mere formality to grab off the series. Here are the scores of the four games:

At Picton ..... Picton 3—Trenton 1
At Trenton ..... Picton 2—Trenton 3
At Picton ..... Picton 2—Trenton 3
At Trenton ..... Picton 5—Trenton 2

Evidently the Picton hockey team has the same fighting spirit as the Picton baseball club—a spirit that has carried them through to the Intermediate O.B.A.A. championship two years in succession. That gang of ball tossers never knew when they were beaten, and the hockey outfit, which is composed for the most part of the same players, is evidently animated by a similar bigness of heart. The P.A.A.A. gang should not overlook that fact, for a fighting team, no matter how much they may be lacking a hockey finesse, are a tough aggregation to tuck away.

Hockey fans will be making a mistake if they fail to see to-night's double-header in the City Hockey League. The C.G.E. and Wm. Hamilton teams, who are on same friendly terms as were De Valera and Mike Collins in the Irish peace debate in the Dail, clash in the first game. They won't know then whether they are playing for second place in the first section or for a play-off with Lakeviews for the championship of the first series—depending upon what happens between the Bankers and Lakeviews in the second game—but that won't make any digerence, for the teams will tear into each other from the initial face-off. With Mickey Murray and Frank Collins on the Hamilton line-up, and Lornie Rose and Grover Halpin playing for the C.G.E., the teams will be at full strength. The championship of the first section depends upon the second game. Lakeviews win the honours if they beat the Bankers—otherwise the redsikns and the winners of the Hamilton-C.G.E. game will be tied.

Famous Words of Famous Men:

"Don't spoil my evening."—Mickey Murray.

Maritime Province hockey players are a novelty in Ontario, and for the first time since Peterborough has been connected with the O. H. A. the Petes have had a Bluenose player on their line-up—in fact, the P.A.A.A. have had two, for Tamplet, the junior goalie, like Burgess, the intermediate right wing, comes from down by the sea. The Lakeviews will introduce a third Bluenose to-night in the person of Art Tingley, who will sub for the red shirts in the game with the Bankers.

Joe Dwyer is slated to perform in the nets for the Bankers in the City League to-night. The city loop is well equipped with good goalers, with Murray, Legros, Bergoine, and Dwyer in action.

As Ring Lardner Would Say It.

The board of Strategy wich is running this P.a.A.a. team wich I have nicknamed the Petes are lible to get our boys into a bad habit if they don't quit stacking them against teams wich they aint expected to beat. 1st they brings this dominion Bank krew here. Now they ain't nobody in these Times of finnachial stress can afford to get in wrong with the banks so of course the Toronto outfit wich I called the visiters won. 2nd they signs artikles with the Aurora lees. That bunch of birds have only played the argonots and a few other week sisters aint lost a game and naturaly they won't take no chances of having the P.a.A.a. trim them, so they have a claws put in the agreement that they won't come unless the Petes promise to let them win. But I of these nites Mister Smaill's boys is going to be dropped into a O.h.A. game where they can't play with their fingers crossed and before they can get acusstomed to the idea that this is a game they are expected to win the other guys is lible to knock them for a row of penalty boxes. And a couple of mistakes or two like that generally means that you and Mister Hewit's league part company.

Here Is A Coincidence.

Did you notice
* * *
That although people
* * *
Have quit throwing
* * *
Cent pieces
* * *
On the ice
* * *
During hockey games
* * *
There seemed to be
* * *
A lot of
* * *
Coppers
* * *
Out there the other
* * *
Evening
* * *
Just the same?
* * *
I thank you.

The Junor City League and the two School Leagues are now operating smoothly, and some good hockey is being played by the kids in the various organisations. The effect of this nursing of young material will be seen in a year or two.

To-day's Happy Thought:

Picton's victory means that the Petes will travel farther in the O.H.A. race than if Trenton had won. (This is easy, if you study it on a map.)

F. D. C.

CURLING

LAST NIGHT'S SCORES.

T. Ephgrave, A. Gilliam, J. Wiley, R. M. Hamilton, Sk. 8	W. C. Hughes, J.H.Seels, W. G. Read, E. L. Bowes, Sk. 9
C. Giroux, T. McArthur, R. F. Downey, Sk. 12	C. R. Banks, C. S. Cummers, J. E. A. Fitzgerald, Sk. 7
G. F. Cairns, J. E. Lilico, H. F. Foote, J. Richmond, Sk. 18	A. C. Gray, J. Gillespie, L. G. Dobbin, W. G. Menzies, Sk. 7
W. D. Tyrer, A. H. Munroe,	L. Northey, M. B. Chenhall,
H. R. H. Kenner, W. R. Widdess, Sk. 7	A. C. Kay, F. C. Weber, Sk. 12

CURLING RESULTS.

Two games were played yesterday in the ladies' curling contest for the Gibson Trophy, with the following scores:

Mrs. R. M. Waddell 12 vs. Miss E. Morrow 7.

Mrs. W. A. Sanderson 9 vs. Mrs. W. H. Hill 5.

THE RIGHT WORD.

"Poor Brown! You should have seen his face when the three girls entered his office and boned him for a subscription."

"Was he embarrassed?"

"Embarrassed? He was flappergasted."

'ANY WIFE'— WILLIAM FOX PRODUCTION

At the Royal, Thursday, Friday, and Saturday

LEGISLATION FOR "FLEXIBLE TARIFF."

Will Harding Secure Its Enactment?

WASHINGTON, Jan. 25.—(Canadian Press)—Interest continues to be keen here in the question whether President Harding will succeed in getting legislation for the "flexible tariff" which he has recommended in his messages and which he is demanding of the leaders.

In the recent conference which the U.S. president has had with the republican leaders of the Senate he has urged the enactment of such legislation as will enable him to raise or lower tariff duties to meet changing conditions. In raising or lowering duties, he would be guided by the recommendations of the Tariff Commission, whose duty it is constantly to keep in touch with the the workings here and abroad. At least, he would have the advantage of the information and recommendations of the tariff commission, which, in the United States has so far proved a rather perfunctory piece of governmental machinery.

Under the surface in Congress, there is intense opposition to the flexible tariff proposition which the President advocates. It is, in fact, not a new plan. In past years it has been advocated in one form or another. It has always met with objections from high tariff men in Congress. The U.S. constitution says that all laws for raising revenue hall originate in the House of Representatives. In atual practice, such laws originate in the Ways and Means Committee of the House of Representatives which submits its plans to the House for its ratification or rejection.

The House has always been jealous of its power over the tariff and revenue bills—the tariff being a method of raising revenues. To say that the Presiden can raise a duty 50 per cent, as Mr. Harding proposes would greatly add to the power of the executive over revenue matters, and correspondingly detract from the Congressional authority.

Under such circumstances there is acute interest in the question of whether a really flexible tariff measure will be passed for reasons connected with the relations between the president and Congress in addition to the reasons relating to the use which the Congress in addition to the reasons relating to the use which the president might make of a tariff which he could raise or lower. If the flexible tariff law is enacted there is no doubt the executive will make use of it to a large extent in making trade and tariff arains with other countries. He will be given a weapon which he can use with great force to drive other countries into making such bargains.

The high tariff men in Congress are now quietly trying to find ways to take the teeth out of the flexible tariff idea. Their opposition to a flexible tariff is not much due to a fear that the president would lower duties below what they want as that on principle the would rather trust Congress as a permanent proposition to maintain high duties than to trust the executive authority, from one administration to another, to do so.

TWO HUGE ICE-BREAKING BOATS.

Sent By Britain to Russian Port.

REVAL, Esthonia, Jan. 25.—(Associated Press)—Two huge ice-breaking cruisers, the Alexander Nevsky and the Sviatagoi have been sent to Petrograd by British naval authorities to keep that Russian port open this winter if possible.

They were built for Russia in the war and were used by the Allies at Archangel and in the White Sea during the occupancy of the Archangel district by American and other Allied troops.

It is said that their names will be changed to Lenine and Trotosky. They are the largest ice-breakers in the world and are so constructed as to break the ice around them by rolling aswell as by pushing through the ice ahead of tthem.

COPYRIGHT KEYSTONE VIEW CO., NEW YORK

COLD WEATHER SPORTS IN FULL SWING

Ice yachting is full of thrills. This "boat" is "manned" by members of the "weaker sex."

"MOONSHIRE" GOLD.

BERLIN, Jan. 25. — (Canadian Press). — The search of Professor Irving Fisher, of Yale University, for gold came to an abrupt end yesterday, when Professor Fisher was informed by an unidentified scientist that the German who had claimed the discovery of a synthetic gold process was a fraud and had a prison record.

COPYRIGHT KEYSTONE VIEW CO., NEW YORK

THE STILLMAN CHILDREN

An interesting group, the children of Mr. and Mrs. James Stillman, including the much discussed baby Guy. Miss Stillman is going abroad, and the others are at the dock to bid her bon voyage. Left to right, Bud, Baby Guy, Anna and Alexander.

AT THE THEATRES

AT THE CAPITOL.

"ENCHANTMENT."

Real Theatre Erected For Scenes in Marion Davies' New Cosmopolitan Production.

A complete and real theatre was erecte dfor one of the episodes in "Enchantment," the Paramount-Cosmopolitan picture starring Marion Davies which will be seen at the Capitol Theatre beginning tomorrow.

In the story by Frank R. Adams, originally called "Manhandling Ethel," Forrest Stanley, who is Miss Davies' leading man, is a star actor. He plays the part of Petruchio in Shakespeare's "The Taming of the Shrew."

The picture flashes to that amusing scene in the play wherein Petruchio brings Katherine to his home following their marriage. With swagger and belligerent gesture he hurries her into the house, leading her by the harness into which he has forced her. Katherine is hungry and expresses a wish for food. The chef brings in a roast turkey with which he has taken much pains for the bride's first meal in her new home. Then comes the droll and surprising coup of Petruchio, hitherto gentle and thoughtful to his servitors.

He smashes the platter over the chef's head. This was chosen as the only scene to be picturized from the play as it is the one best known to theatregoers and there is much fun in it.

The theatre was regular in every way. The stage is shown and one whole section of the boxes. In one of the boxes is the theatre party containing Ethel (Marion Davies), her father (Tom Lewis), her mother (Edith Shayne), Tommy (Arthur Rankin), and two other youths whom the popular Ethel invited to the birthday party in honor of her father.

When the extras took their places in the orchestra they found real seats of solid comfort, done in dark red. Orchestra, audience, stage and play within a play form one of the most realistic settings ever seen in a picture.

Besides this splendid 7-reel production, the usual excellent short-reel subjects, comedies, etc., and a first-class novelty vaudeville act, Charles Mannito & Co., clever jugglers, hand balancers and musical act, combined with the excellent music of the splendid Capitol Concert Orchestra, will complete a first-class show for the last three days of this week.

FAN FAN.

AT THE ROYAL.

To-night the Peterborough Rotary Club has secured the Royal Theatre and presents a splendid programme. The Rotary Club, with commendable enterprise and patriotic spirit, seeks to help along the Canadian boy whose financial status prevents him from accomplishing all a wished for result. The Club believes that one of the best ways in which to build up a boy's physique and incidentally his mental strength, is by giving him a few weeks' camping in the fresh air. To assist in raising a fund to attain this ambition the Club is holding this entertainment at the Royal Theatre. The proceeds of this entertainment will be used to help boys who cannot afford, it to have a few weeks in health giving fresh air.

AT THE REGENT.

Hoot Gibson has another name of course—Ed. Gibson. But no one has called him Ed. for years. "Hoot" has stuck and "Hoot" he'll always be.

This bright, new star of Universal Western dramas was born in Tekamah, Nebraska. As a boy he was so fond of the saddle that his father once had to deprive him of his pony to get him to do work around the ranch. It was a hard life for Hoot when he had to give up his mount for a week and tread the rough ground on his own feet without a single chance to do those daredevil riding stunts for which, even as a boy, he had gained a reputation.

Later, he joined Bud Atkinson's circus and went to Australia. Then, in 1911, he went into motion pictures with Selig, Kalem and then Universal. After years of experience the best of his work can be seen in "The Fire Eater," the Universal special attraction at the Regent Theatre to-morrow. It is as a forest ranger with smiling proclivities and intrepid spirit that he will be seen in this.

GRAND Trans-Canada Theatres, Ltd.
TO-NIGHT
THE FAMOUS
REX STOCK CO.
(With "REX" Himself)
Presents
H. B. Warner's Intense Play of Mystery
"UNDER COVER"
IN 4 ACTS
SPECIAL SCENERY
Vaudeville Between Acts
PRE-WAR PRICES
EVENING 20c, 30c, 50c GALLERY 10c
Seats Now on Sale

LOCAL ENGINEERS MEET TO-MORROW

Mr. J. R. Marlow, of Toronto, who is to address the Engineering Institute on January 26th, Thursday (tomorrow) evening, on "The Knight Sleeve Valve Motor," is an authority on this subject, having made a special study of it even before the inventor, Charles Y. Knight, introduced his new idea to Europe.

MR. J. R. MARLOW.

The Knight was first made in Canada by the Russell Motor Car Co., but the field ten years ago was limited for such a high-class car. After the Russell Company joined forces with the Overland Company of Toledo, the development of the Knight progressed in the United States simultaneously with its adoption by European makers of international reputation. The Willys-Knight is the only car with a Knight sleeve valve motor that is sold in Canada, and as this type of motor differs so much from the poppet-valve type, Mr. Marlow's address should be of special interest to those who follow the subject of motor mechanics.

Formerly sales manager of the Russell Motor Car Co., Mr. Marlow went to Montreal in 1915 to take charge of the branch there. When this was taken over as a branch of Willys-Overland, Limited, in 1917, he remained as manager, until the first of this year, when he was appointed to the executive position at Toronto of secretary and treasurer.

SUSPENDED TRADING.

NEW YORK, Jan. 25.—(Canadian Press). — Private cable advices received yesterday from Japanese centres intimate that the Yokohama Silk Bourse, or Exchange, has again suspended trading as a result of recent wide fluctuations in prices.

The Japanese silk industry was hard hit after the close of the world war, the violent decline of values causing a general financial and commercial embarrassment throughout the Empire.

PREPARING FOR FIGHT.

CHICAGO, Jan. 25. — (Canadian Press).—Jack Kearns, manager of Jack Dempsey, left here yesterday for New York for a conference to-day with Tex Rickard, in regard to a match for the world's heavyweight champion. Dempsey, Kearns said, is training daily on the coast, and is within ten pounds of his fighting weight.

ROYAL
Rotary Club Night at the Royal
To-night the Rotary Club gives an entertainment at the ROYAL in aid of a fund to assist boys who could not afford it, a camping trip in the Summer.
Programme
SONG - - - KENNETH CAMERON
PIANO SOLO - - VERNON WILLARD
PETERBORO ROTARY SONG - - - - - MORGAN COTTINGHAM
Pictures
"BREAKING THROUGH" - Serial, Episode No. 7
"THE TOURIST" - Comedy, with Jimmy Aubrey
"SCENIC CANADA" - Contributed by the C.P.U.
How a Forest is Made Into Paper, with Explanations by Mr. Westbye.
Doors Open at 7.30 - Admission 55c
So that regular patrons can see the whole programme, two hundred and fifty seats are reserved in the Gallery at 16c.

WE MUST AND WILL
Clear our Stock of Hockey Boots and Sticks
Regardless of Profits.
174 HUNTER ST. WHITE BROS. PHONE 897

NOTE OF OPTIMISM AT MFRS. ANNUAL BANQUET

Continued from page 1.

whenever advisable. It is now agitating for a readjustment of railway rates between the East and West on an equitable basis, and in six months has secured that uniform classification of freight on railways which American railways could not catch in less than 20 years of agitation and parleys.

Manager Walsh also explained the important objectives of the C.M.A.'s Commercial Intelligence Department, which among other duties revises and circulates The Canadian Trade Index, while its Trade Department, in which there are 31 sections, is functioning for better trade relations between competitors and stimulating a broadened element of standardization. Then, explained the speaker, there is the Publishing Department, the name of which speaks for itself, and the Legal Department whose functioning is also obvious. In this connection, General Manager Walsh declared the country is overburdened with Provincial and Dominion administration overhead charges, and it is the duty of the Legal Department to agitate for improvement in that regard, in the interests of Provincial and Dominion industries and of Canada as a whole. For instance, he declared, in Ontario the amount of workmen's compensation is the highest paid today in the whole world, being 62 1-3 per cent. of workmen's earning power, and at that a demand will be made at the next session of Legislature for an increase to 100 per cent. This demand the C.M.A.'s Legal Department is fighting in the hope of confining the compensation increase, if any, to 75 per cent. of what an injured man earns.

Talking of the discouraging load of taxation manufacturers and others are carrying in the way of income, business profits, assessments, etc., in Mr. Walsh's opinion, "commercial and industrial interests, in this Province especially, are paying the taxes, while the other fellows control legislation." In conclusion, he declared, it is up to manufacturers of this Province to assume their share of responsibility in the communities in which they reside.

Manager of Tariff.

In an intelligent manner J. R. K. Bristol defined the duties of the C. M. A.'s Tariff Department, of which he is the energetic manager. This department deals with all exercise and customs questions affecting manufacturers. Regarding the marking of manufactured goods, care should be exercised, he contended, to avoid any provision in this regard which would prove an oppression on exported goods or products sold in the domestic market; and it is one of the duties of his department to function with that end in view, for it is impossible to enforce a marking act on thousands of small industries in this country. In his treatment of the Sales Tax question, Mr. Bristol explained that his department is now agitating for a complete exemption of this assessment on sales by manufacturers to wholesalers and by one wholesaler to another wholesaler; together with some equitable arrangement for putting wholesaler and retailer on the same basis in this connection.

The Legal Secretary.

Legal Secretary H. D. McDonnell referred at length to the need for amendment of the Income Tax, in the interests of industrial and commercial progress and expansion, which question his department has in hand; and he briefly alluded to the department's intention to, at the coming session of Ontario's Legislature, press for certain desirable amendments to the Ontario Assessment Act in encouragement of trade revival. The Workmen's Compensation Act, he also declared, needs drastic amendment; and at Legislature's next session the C.M.A.'s Industrial Relations Department, of which he (Mr. McDonnell) is the head, will press for elimination from this measure of clerks, clerical staffs and travelling salesmen as beneficiaries.

Continuing, the speaker said the C.M.A. approved of a minimum wage act for females only, and stood in opposition to the eight-hour day, which question the Dominion Government had referred to the Provinces for enactment in their own discretion. And while British Columbia has passed an eight-hour measure the act is not to be enforced till the other Provinces have adopted a similar law.

Unemployment insurance, concluded the speaker, is really a Federal matter, of which, however, the late Government kept clear. But in Toronto, 10 days ago, Premier Drury declared himself favorable to its adoption.

Hundred-Per-Cent. Peterborough.

Peterborough's Industrial Commissioner, S. R. Armstrong, in the course of a brief address, drew attention to the gratifying position Peterborough's branch of the C. M. A. holds as being the first to acquire a membership of a hundred per cent. of this city's manufacturers.

Other Speakers.

Messrs. J. M. McCrea, G. Flavelle and W. P. Plant also replied in fitting terms to the toast to visitors.

Big Dividends.

In proposing a vote of thanks to the C.M.A. officials for their presence and addresses, W. R. Breyfogle of the De Laval Company advised a broadening-out policy into Peterborough district for membership in the organization, which with its capable executive, returns big dividends on the yearly fees invested therein.

President W. A. Richardson of the Peterborough Canoe Co., proposed the toast of the evening to the visitors, accompanied by a few well-expressed eulogies of the C.M.A. officials.

J. J. Turner officiated in his usual capable and pleasing style as Chairman of the proceedings, the company at which included fifty or more heads of Peterborough industries and business.

THE POPE'S FUNERAL

ROME, Jan. 25. — (Canadian Press).—Pope Benedict's body will be buried in a tomb in St. Peter's, alongside that of Queen Christina of Sweden, who die in Rome in 1689 and facing the tomb of Pope Pius VI. The exact date of burial will be decided to-morrow. The time could not be set to-day because it was not known how long it would require the workmen to finish making the necessary precaution for taking the excessively heavy coffin down into the crypt.

PARTY CONVENTIONS

KINGSTON, Jan. 25.—(Canadian Press).—Conservatives and Liberals last night selected their standard bearers in the coming by-election in Kingston for the legislature to be held February 6. Conservatives choice was W. F. Nickle and R. F. Elliott was the unanimous selection of the Liberals.

VESTRY MEETING OF ST. LUKE'S CHURCH

INCREASE IN ALL DEPARTMENTS OF THE CHURCH—THE FINANCIAL BUDGET.

On Monday, the 23rd inst., the annual vestry meeting of St. Luke's Parish was held in Parish Hall a. 8 o'clock, the Rector, Rev. George J. Bousfield, B.A., presiding.

The Church Warden's report showed an encouraging increase during the present year. In the current account, receipts were $3,549, and expenditures $3,505.21, leaving a balance of $43.79.

Missions showed receipts of $657.70, with expenditures of $692.13, a surplus of $5.57. China Famine Funds receipts, $54.80.

There is on hand for building repairs the sum of $238.20, and receipts from the Women's Auxiliary were $411.07, with expenditures of $271.85, leaving a balance of $139.22.

Gross receipts from the Women's Guild were $1,102.85. After deducting balance on hand from 1920 of $156.80, and expenditures of $179.29, there was a net increase of $776.76. Of the amount on hand, $350 was handed to the Church Wardens, and $90 was used for providing Christmas baskets, leaving a balance on hand of $353.56

A most interesting report was presented from the Sunday School by the secretary, Mr. A. Knott, which showed advance in this department. The number of the children on the roll is 205, with 26 teachers and officers. The lowest attendance was 73 on August 28th, and the highest, 177 on November 27th. The average attendance was 123, as compared with 96 the year previous. Including a balance of $71.98 from 1920, the amount in the treasury in 1921 was $404.79, expenditures, which included missions and furniture fund, amounting to $241.57, leaving a balance of $63.22. The average collection per Sunday has risen each year from $1.80 in 1918 to $3.05 in 1921.

Encouraging reports were received from the Junior Auxiliary, the Chancel Guild, and the Young People's Association.

The two Church Wardens, Mr. T. H. Adams, the Rector's Warden, and Mr. H. A. Perry, the People's Warden, were re-elected for the year. Lay delegates to the Synod are Messrs. R. B. Rogers, Frank Adams and Wm. Maniece.

Hearty votes of thanks were tendered the officers of the various church organizations for the excellent work accomplished during the year.

THE GENOA CONFERENCE.

WASHINGTON, Jan. 25. Canadian Press. — President Harding has conferred with the administration leaders as well as the Senate leaders over the participation of the United States in the Genoa conference.

Secretary of State Hughes and Secretary of Commerce Hoover favor the sending of United States delegates. On the other hand the President is being strongly urged in other quarters to keep the United States out of the Conference, that it is believed that he will refuse to recommend participation unless Russia is excluded and continental Europe promises land disarmament—conditions which are unlikely to be accepted.

HOCKEY

There will be a meeting of the School Hockey League to-morrow (Thursday) afternoon, at 5 o'clock, in the Chamber of Commerce rooms.

LORD FITZALAN MAY BE FIRST GOVERNOR GENERAL OF IRELAND

Lord and Lady Fitzalan (tormer Lord Talbot), a new unconventional snapshot. Lord Fitzalan is now Viceroy of Ireland and he is said to be slated for the post of Governor General of the Irish Free State.

IS MEETING WITH SUCCESS

ARCHDEACON DAVIDSON'S WORK IN CONNECTION WITH FORWARD MOVEMENT GETS RESULTS.

From general information received Archdeacon Davidson seems to be meeting with much success in his work in different parts of the country. In Bradford 250 persons sat down to a grand fellowship supper in the Town Hall, which was handsomely decorated. Deputations were present from surrounding points, including Newmarket, Schomberg, and Cookstown. The Archdeacon is now conducting a Forward Movement Campaign in Weston, as will be seen from the subjoined paragraph taken from a parish magazine which gives an interesting picture of the work in which he is engaged under the heading, "A Great Movement":

On its financial side, the Anglican Forward Movement was an undoubted success. The original objective was $2,500,000.00, and subscriptions to the amount of $2,652,728.67 have been paid up to 30th November. A statement of the way in which this money has been used is given on another page. But it never was the intention of the promoters of the Movement that it should end in money-raising; the larger objective was and is to arouse the Church to greater spiritual activity and service. With this end in view a Commissioner was appointed to visit various parishes throughout this Diocese and hold special meetings and services. We are to have the privilege of such a visit from 20th to 31st January.

The Commissioner is the Venerable Archdeacon Davidson, formerly Rector of St. John's Church, Peterborough, and also a chaplain overseas during the war; a striking personality, a forceful speaker, and a man of unbounded enthusiasm. If we can catch something of the fire of his enthusiasm, this Parish will certainly move forward. He comes with the authority of the Bishop and the Synod, not to collect money, but to enlist more whole-hearted service in the cause of Christ and His Church.

CHANGE OF VENUE FOR MURDER TRIAL

TORONTO, Jan. 25.—(Canadian Press.)—If all parties are agreed, the venue of the trial of Erwood Upton, Sherwood Upton and Fred Bryant, charged with the murder of Constable Beard at Napanee, will be changed from Napanee to Kingston, but no postponement will be granted.

This was announced by Mr. Justice Riddell at Osgoode Hall to-day after listening to argument of A. B. Cunningham, K.C., for accused, who contended that it would be impossible to obtain a fair trial for the accused in view of the publication of an alleged "confession" by the Upton brothers, wherein it was stated that Bryant had done the shooting. He further contended that this "confession" might prejudice the minds of the community of Lennox and Addington from where jurors would have to be chosen.

"No one is going to make me believe that you can't get a jury that will never bother their heads about what has apeared in the papers," said Justice Riddell, when the change of venue to Kingston was suggested. After his Lordship refused to delay in the trial, it was found that he was himself sitting in Kingston on February 21st.

"I don't want to load myself up with murder trials," said His Lordship but of course if it is necessary I will take it."

E. Bayly, K.C., Deputy Attorney-General, objected that no notice had been given for a change of venue and declared that counsel for the prisoners were always urging delay. If they could delay long enough, their clients would never be hanged," he said.

FIRE DESTROYS SCHOOL.

ST. THOMAS, Jan. 25.—(Canadian Press).—The Public and Continuation School at Melbourne was destroyed by fire at 5 o'clock this morning. The loss will be $4,500.

LIKE SKIRTS SHORT? VOTE WILL DECIDE

Iowa Mayor to Hold Election—For Women Only.

COUNCIL BLUFFS, Ia., Jan. 25. —Women here are excited over a recommendation of Mayor Louis Zurmuehlen declaring for a special election to regulate the length of their skirts.

Following complaints from women's clubs that skirts were getting too short, the mayor decided they could settle it for themselves. No man will be allowed to vote.

The only fear expressed in some quarters is that flappers will demand a ballot favoring a shorter-than-ever fashion.

AUGUSTA, Me., Jan. 25.—Girls of Cony High School in this city have adopted resolutions placing a ban on the use of cosmetics, immodest dresse sand dresses made of expensive and elaborate cloth. Skirts must come four inches or more below the knee, petticoats must be worn with all light skirts and the girls must abandon the wearing of fancy stockings .French heels, fancy garters below the knees or rolled down stockings.

OFFICERS INSTALLED BY ENCAMPMENTS.

The officers of the Mount Hebron and Hiawatha Encampments were installed last night by Mr. R. N. Jones at the Oddfellows' Hall. The elected officers were as follow:

Mount Hebron—Chief Patriarch, A. R. McWilliams; High Priest, W. H. Young; Senior Warden, L. Dawes; Recording Scribe, W. Petrie; Financial Scribe, Fred Read; Treasurer, R. N. Jones; Junior Warden, A. Dick.

Hiawatha—Chief Patriarch, John Fairbrother; High Priest, Harry Butter; Senior Warden, John Kay; Recording Scribe, E. H. Bartlett; Financial Scribe, Cecil Williamson; Treasurer, Richard Ford; Junior Warden, John Norman.

The appointed officers:

Hebron—Guide, G. Warboy; 1st Watch, Wm. Cresswell; 2nd Watch, Wm. Brown; 3rd Watch, N. King; 4th Watch, T. Sproats; Outside Sentinel, J. Richardson; Inside Sentinel, K. Sturgeon; 1st Guard of Tent, W. Andrews; 2nd Guard of Tent, J. Balfour; Dekree Captain, H. Carter.

Hiawatha—Guide, G. Noyes; 1st Watch, R. Murdell; 2nd Watch, J. Lush; 3rd Watch, ——; 4th Watch, G. East; 1st Guard of Tent, E. Adams; 2nd Guard of Tent, M. Comony; Outside Sentinel, H. Huffman; Inside Sentinel, F. Searight.

After these ceremonies were over, a supper and impromptu programme was held in the dining-room.

NEWEST BUFFET COVERS

Buffet covers are made in oval or broken oval shape, or with round center and smaller dolies, or in square sets, instead of the old runner fashion. For ordinary use, the sets are made in cream-colored cotton crash or in Danish brown linen, Italian cut-work, French embroidery and peasant stitches are used.

FASHIONS IN BRIEF.

Some of the Parisian tailleurs are absolutely untrimmed with great full collars.

Flaming red blouses as part of three-piece suits of duvetyne of some dark color.

Cunning little silk neckties, called petite windsors, are worn with the divided Dutch collars on morning blouses of wool jersey.

Gloves of white kid with cuffs covered with an applied cutout design in black kid. Other white gloves embroidered with silver on a black cuff facing.

Huge ostrich fans. In spite of the vogue for eagle feather fans and for fans of spangled net and painted gauze theer remains a fondness for huge fans of gorgeous ostrich in rich colors.

UNEXPECTED KINDNESS

The unexpected kindness shown
Is like a rose on thistles grown,
Or like a rift in stormy skies—
The brighter for its sweet surprise.

THE FUNERAL CEREMONY.

ROME, Jan. 25. — (Canadian Press.)— The Pope's funeral ceremony will be attended only by Cardinals and members of Diplomatic Corps and representative Roman aristocracy. The body will be placed in sepulchre in the left lateral nave of the Basilica.

Market News

NEW YORK, Jan. 25.—Leaders of yesterday's stock market continued to strengthen in early stages of to-day's session. Manati Sugar rose four points, American Car two and Gulf States Steel 1 1-2. Electric Storage Battery was almost one exception, losing a small fraction. More prominent Steels, Equipments and Motors made gains and Rails, especially. Coalers were firm, asid from Canadian Pacific, Sears Roebuck lost one point, pressure probably resulting from its unfavorable annual statement.

Chicago was reported seller of Sears Roebuck common and preferred, the later declining two points. Woolworth, Corn Products and General Asphalt also eased one to two points and Union Pacific and New Orleans, Texas and Mexico were among the heavy rails. Market rallied before noon, specials again leading the advance, Gulf States, Crucible, Sloss Sheffield and Bethlehem Steel advanced one to 2 1-2 points and Mexican and Pan-American Petroleums strengthened with American Woollen and American Writing Paper Preferred, Savage Arms and Davison Chemical were among the strong specialties, gaining 4 1-2 and 5 1-2 points respectively. Money market followed yesterday's course, call loans opening at 5 per cent.

Driving in of short interest in Corn Products, which rallied 2½ points to a new high level, intimated bears in other popular issues, and there was a more extensive covering movement, in which Sugars Coppers and minor Steels made most progress. Shippings and Famous Players were also absorbed freely, but Railroads continued sluggish.

CHICAGO GRAIN MARKET.

CHICAGO, Jan. 25. — Opening wheat prices which varied from 1-4 to 5-8 cents higher with May 1.15 7-8 to 1.16 1-8 and July 1.02 to 1.02 1-4, were followed by slight re-action and then by a new upturn.

Corn was in sympathy with wheat. After opening to 1-8 to 1-4 higher, May 53 7-8 to 54, market held near to the initial range.

Oats which were in but little request, started a shade off to a like thn underwent a slight sag. then underwent a slight slag.

STERLING EXCHANGE.

NEW YORK, Jan. 25.— Sterling Exchange firm, Demand 4.22 1-2. Canadian Dollars 4 15-16 per cent. discount.

MONTREAL MARKETS.

MONTREAL, Jan. 25.— (Canadian Press.)—During the first half hour this morning practically no trading occurred on the local stock market, the only leaders to register any change being Ottawa Power, which strengthened a point to 81, and Quebec Railway, which weakened a half to 22.

TORONTO STOCK MARKET.

TORONTO, Jan. 25.—Mackay was the outstanding feature of this morning's session on the local exchange. Active trading this morning advances Mackay to 83, a point and one half above yesterday's close, with close at noon to-day high mark for the morning. Brazilian was fairly active at unchanged prices, Toronto Railway 1-4 higher at 71, Steamship Pfd. unchanged at 40 1-2. Smelters was somewhat improved to-day, regaining 1-2 point of yesterday's loss. Imperial Banks on odd share sales sold off two points to 165. War Loans very dull.

TORONTO CATTLE MARKET.

TORONTO, Jan. 25.— (Canadian Press.))—Cattle market trade slow. Receipts 948. Heavy beef steers $6.50 to $7.50. Choice butcher steers, $6.50 to $7. Butcher cows medium, $3 to $4. Calves, $11 to $12.50. Lambs, $11 to $12. Hogs, selects, $12.

REPORTED SAFE TO-DAY.

ST. PAUL, Minn., Jan. 25.—(Canadian Press.)—Major Ray Millean and Lieut. Joe Webster, lost on Lake Lax Tuesday, are reported safe to-day.

RECOMMENDATION KILLED.

WASHINGTON, Jan. 25.—(Canadian Press.)— Recommendation for the construction of the St. Lawrence waterway project was vetoed by the sub-committee on waterways transportation committee of the National Agricultural Conference to-day.

DIED THIS MORNING.

NEW YORK, Jan. 25.—(Canadian Press.)—A. Barton Hepburn financier, author and economist, died here this morning.

STATUE COMMEMORATING INDEPENDENCE IN BRAZIL

Charles Keck, American sculptor, creating the memorial statue which will be presented in behalf of the American people to Brazil at that country's celebration of the centennial of her independence this year. The design consists of a heroic bronze figure symbolic of friendship, holding in her right hand a sprig of laurel and supporting with her left hand the flags of Brazil and the U. S. At the base will be smaller figures of Washington and Lincoln as well as those of Brazilian heroes.

LOCAL THERMOMETERS IN LIMELIGHT TODAY

RANGED FROM TWO DEGREES ABOVE ZERO TO 26 BELOW, ACCORDING TO REPORTS.

A discussion was carried on at the Police Court this morning with regard to the veracity of various local thermometer, and the conclusion arrived at was that these registers of temperature are apt to be misleading, and probably the cause of making their readers either warmer or colder, as the seasons alternate.

At 10 o'clock this morning, there being no Police Court, the readings of the various thermometers were brought into the limelight. One police constable, blowing in, was sure that it was 26 degrees below zero, another thought it about 17 below, and still another said 10 below. Everyone had a different opinion. A new-comer arriving, reported that Trebilcock's thermometer showed 10 below, and the Hunter Street guage at Lynch's store marked 12 below.

A final telephone call to "W.P.'s" to settle the controversy elicited the information that it was exactly two degrees above zero. The P.C. who had claimed 26 below for the weather almost had to be supported, and all supporters of the two well-known downtown registers were confounded. Their faith in their old standbys was badly shaken.

There was a time when reporters from both papers used to scurry out and read their respective weather gauges when telephone enquiries in a high soprano or a low bass called up to enquire how cold it was, but grave consideration will evidently have to be given the subject in the future before either of these registers is quoted in the press as absolutely official.

CANADA'S WHEAT CROP.

OTTAWA, Jan. 25.— (Canadian Press.)—Canada's 1921 wheat crop is estimated to have been 300,858,100 bushels as compared with 263,189,000 bushels in 1920 according to the Bureau of Statistics statement to-day. Aggregate of field crops was $931, 63,670, a decline of five hundred million dollars from the previous year.

THE DRUG RING.

MONTREAL, Que., Jan. 25. — (Canadian Press.)—Information has been received from reliable sources that show girls and theatrical performers have been made tools of a drug ring whose operations extend from this city to points across the border. It was learned this morning that an United States customs official has been dismissed for passing trunks containing drugs and liquors without inspecting them.

IDEAL FREEDOM HARD TO ATTAIN.

Unrequited Love a Difficult Problem.

YASNAYA POLYANA, RUSSIA, Jan. 25.—(Associated Press.) — The idealistic community, composed of 15 young men and three women, living on the estate of the late Count Tolstoi, is encountering difficulties in its effort to attain Tolstoyian perfection of freedom.

The obstacles include unrequited love of one of its members, lack of money, food and clothes and the antagonism of a cunning, land-hungry peasantry. The latter occupy the village commune outside the gates of the park enclosing the Tolstoi home and are watching the new experiment with jealous fear that the members of the community may get away from them the land promised to the peasants by Tolstoi and subsequently by the Soviet government. Suspicion has sprouted in their minds that the ideal community will eventually take over many thousands of acres of forest lands composing the now nationalized Tolstoi estate.

The same disappointment which Tolstoi, himself, encountered when he characterized his life as a huge tragedy because family ties prevented his living humbly, alone and free, loving every man and woman equally well, has begun to be experienced by at least one member of the group of idealists. They planned to take up life where Tolstoi left it and to live it as he dreamed of living it. But a handsome young woman member of the community, endowed with the "wide nature of the Russians," is believed to have become a disturbing element and to have caused Kvissov, a stalwart young man in the group, to declare his intentions to walk to India and there pass his remaining days in contemplation, like the aged Hindus.

Only a claim jumper could define the exact status of the Tolstoi estate. Originally, when inherited by Tolstoi, it included 3,500 acres, of which the Coun bequeathed about 1,300 acres to the peasants of his commune; but the soviet government took this land from them to make the whole domain into a national museum.

BOYCOTT CALLED OFF

DUBLIN, Jan. 25. — (Canadian Press).—The boycott against Ulster was definitely called off last night in a statement issued by the Publicity Department of the Dail Eireann. The statement says:

"The Dal Eireann Cabinet, having considered the report of the meeting of Michael Collins with Sir James Craig in London, hereby direct a discontinuance of the Belfast boycott. The boycott originally was instituted on account of the impositions of religious and political tests. These tests are now to be withdrawn."

LEFT FOR ROME.

BRUSSELS, Jan. 25.—(Canadian Press.)— Cardinal Mercier left for Rome to-day.

STATUE OF JEAN D'ARC UNVEILED IN WASHINGTON

Statue of Jean D'Arc, the work of Paul Debois and an exact replica of the one that stands in front of Rheims Cathedral, unveiled January 6th in Meridian Hill Park, Washington, D. C. The statue is a gift from the women of France to the women of America. Photo shows the unveiling ceremonies, which were attended by President and Mrs. Harding, Ambassador and Mme. Jusserand and many notable figures in the public life of the National capital. Mrs. George Maynard Minor, president general of the daughters of the American Revolution, who received the statue, is speaking.

ARCH ERECTED IN HONOR OF ENGLISH PRINCE AT JODHPUR

The royal barouche passing through one of the triumphal arches erected between the station and the palace.

DR. FROST
Skin, Blood, Nerve, Kidney and Bladder Affections
CORRESPONDENCE INVITED
138 Sherbourne St., Toronto

TRINITY W.M.S.

The regular monthly meeting of Trinity W.M.S., held yesterday in the Reid Street Hall, was well attended. Mrs. N. D. Seaton read Psalm 65, and made a timely and interesting comment on the verse, "Thou crownest the year with Thy goodness." A number of the boys and girls from the primary department of the Sunday School contributed two pleasing songs. An address of unusual interest was given by Rev. Dr. Blagrave, Vicar of St. John's Church. The Vicar chose for his subject "Buddhism." The address was a clear presentation of the facts of the life of the young Prince Guatama, who was afterwards known as Buddha. The truths of Buddhism were sympathetically presented, but the sarp and marked contrast between Christianity and Buddhism was clearly shown. "The hunger of the human heart can be satisfied," said Dr. Blagrave, "only by Him. Who said, 'Come unto Me and I will give you rest'."

The society is enjoying another year of great prosperity under the presidency of Mrs. A. F. Bookhout. At the December meeting of the society, five new life members received their diplomas, while a similar honor was conferred upon three more at yesterday's meeting.

The pastor closed the meeting with prayer.

POLITICAL APPOINTMENTS.

OTTAWA, Jan. 25. — (Canadian Press).—The Journal says to-day that the presence in Ottawa yesterday of P. C. Larkin, Toronto, adds strength to the report that he will shortly be named Canadian High Commissioner in London.

The name of Sir Charles Gordon, Montreal, is also prominently mentioned in connection with the post, and it is stated that Quebec Ministers strongly favor his appointment.

Inquiries have elicited the fact that the matter has not been dealt with by he Government.

LOWER BUILDING COSTS.

Get 1922 prices; start your building early. Give employment. Get best weather conditions.

Wanted—6 good building lots. State lowest cash prices.

For Sale—1 only 6-room modern brick house on car line, near C.G.E. Deep lot, $2,500, easy terms.

A. B. CUNNINGHAM
Building Contractor, 331 Reid Street
Phone 1261W.

REDUCED!
Tanlac 73c
E. L. Payne
Chemist - Druggist
Opposite Turnbulls

CITY AND GENERAL

DR. T. P. McCULLOUGH
Eye, Ear, Nose and Throat specialist 166 Brock St. Phone 36W. dtf

WINDOW CLEANING.
W. Foster, City Window Cleaner. 'Phone 1363F. 90d-96-828

NEW SHEET MUSIC.
Big supply of popular vocal and instrumental selections in our daily arrivals of sheet music. Greene Music Store, Charlotte street. 4d-21

DR. E. E. HARVEY.
Office and Residence, 213 Brock Street. Office hours, 1.30-4.30 p.m. and 7-8 p.m. Sunday, by appointment. Special attention to Diseases of Children, and also to Diseases Peculiar to Women. dtf

WOOD FOR SALE.
Best Quality Hardwood, also Mixed Wood, delivered. — John J. Howden, 'Phone 100W. 12d-28-958

NEW COLUMBIA RECORDS.
The new February Columbia Records are now on sale at Greene Music Store, Charlotte street. 4d-21.

DR. J. M. O'BRIEN,
Phyiscian, Surgeon and Obstetrician (successor to late Dr. Hayes), 281 Park street. 'Phone 27. Office hours: 9-10 a.m.; 2-4 p.m.; 7-8.30 p.m. Special attention to obstetrics. 26d-43-1044.

LUMBER FOR SALE.
(1920 Sawing).
Spruce, Pine or Hemlock — all sizes — Rough or Dressed. It will pay you to get our prices. The Kawartha Lumber Co., Lakefield mwf-150-1859

HOCKEY STICKS.
At reduced prices. A large assortment of Hockey Sticks from 25c. up. Steel ankle supports put on, skates sharpened and repaired. H. T. Millard, 225 Hunter street. 'Phone 234J. 3d-23-25-27.

NOTICE.
A special general meeting of the Peterborough and District Football Association will be held in the Chamber of Commerce on Wednesday evening at 7.45. All interested are requested to attend. W. G. Nicholls, Secy.-Treas. 2d-21-1101

ATTENTION
AT MARK ST. CHURCH, EAST
Your opportunity of hearing the Mark Street choir has come. On Friday, Feb. 3rd the choir will present one of the best programmes ever given. Remember the date. Victor Boorman, choirleader. 8d 27 1087

APPLES! APPLES! APPLES! FOR SALE!
Spys, bushel $1.90; bbl. $5.50
Solome, bushel $1.90; bbl. $5.50
Stark, bushel .1.80; bbl. $5.25
Ben Davis, bushel $1.55; bbl. ..$4.50
Corner Reid and Sherbrooke—239
3d-22. 'Phone 615.

EVENTUALLY WHY NOT?
You know you will have your car varnished or painted before the summer, so why not let us have it now? This works out decidedly to your advantage, and also gives you a chance to have any top or cushion repairs done while the car is in the paint shop. Prices and estimates cheerfully given. Fitzgerald & Co. 52d-24

DON'T DELAY.
We can give you better attention now than when the season's rush begins. Have your Furniture reupholstered better than new, with finest selections of Tapestries, at Reasonable Prices. The American Upholstering Co., 221 Hunter Street. 'Phone 697—Nights and holidays. 396-dtf

SUNDAY SCHOOL CONVENTION
On Monday, February 20th., the annual Sunday School convention will open in Trinity Methodist church. The executive met last evening and completed arrangements for the event. Among the speakers will be Rev. T. A. Halpenny, Dr. Webb, Rev. Manson Doyle and Rev. C. A. Meyers.

Silver Plate
We have a full stock of High-class Designs and Patterns of Silver Plate, at very moderate prices.
The display includes the finest of Tableware in newest of patterns.
The designs possess an air of refinement and of high qualities.
WARNE'S
Diamond Hall
349 George St.

CARD PARTY.
On Thursday evening, Jan. 26th, in the basement of Sacred Heart Church at 8.30. For prizes, fowl will be given. Admission 25c. 1d-21-1117.

DANCE
At the Lakefield House, Lakefield, Friday Evening, 27th January. Good Orchestra in attendance — $1.00 a Couple, or Ladies 50c. Refreshments. 2d-22-1116

GEORGE STREET METHODIST CHURCH CHOIR.
Practice to-morrow (Thursday) evening at 8 o'clock sharp. Every member is requested to be present promptly on time.

HELP ST. GEORGE'S CHURCH.
New Skating Rink by St. George's Anglican Church, Peterborough South. Splendid ice, well lighted and good music. Refreshments served in basement of church. Opening on January 26th. Admission, single 15c, couple 25c. 1d-21-1129

A MARVELLOUS MAN.
That is the comment of those who have heard Bishop Quayle. Your one opportunity of hearing him lecture will be Saturday night, January 28th, in Trinity Church. Do not miss it. A great man, a great lecture, a great theme. A two-dollar lecture for 50c. 1d-21-1128

A LOCAL GENTLEMAN
DESERVES A GOLD MEDAL
in that he had the courage of his conviction and remarked to an outside typewriter man, "No sir, I deal altogether with Nelson for my Office Supplies and that for several reasons:—
1. Nelson is a competent office man.
2. He specializes in Office Supplies
3. I absolutely rely on his good service.
4 He is an optimist regarding his own business and that of the City also. Oh yes you are O.K., old man, but I'm sticking to Nelson—he's all right too—'nuf sed.

HUMANE SOCIETY HELD MEETING LAST EVENING
On account of a misunderstanding as to the exact date at which the meeting of the Humane Society was to be held, and the absence of the nominating committee who were to bring in their report, last night's meeting at the Chamber of Commerce was not very large. After some discussion of various phases of the society's work, the meeting adjourned, to be convened some time later in the month by the Publicity and Press committee.

KNOX CHURCH GUILD.
A fair attendance of members of Knox Guild met on Monday evening to hear Mr. Madill, of the Normal School. The speaker, who was making his first visit to Knox Church, gave a most interesting talk on "Ideals." It was one which should be remembered by all present, and was much appreciated. A hearty vote of thanks was tendered Mr. Madill, and the president (Mr. R. Haddow) intimated that Knox Guild would always welcome Mr. Madill if he chose to make a return visit. Miss Trucie Pearson contributed a vocal number, which was greatly enjoyed. All members are asked to be present on Monday, 30th January, when the Educational Committee have charge of a fine programme. Watch for further announcements on Saturday.

TRINITY MID-WEEK SERVICE
The pastor would like to meet a representative from every family of Trinity Church at the mid-week service in Reid Street Hall to-night at 8 o'clock.

NOTICE
The annual meeting of the Ladies Auxiliary of the Y.M.C.A. will be held on Friday afternoon, Jan. 27th., at 3 o'clock in the Y.M.C.A. 2d 22 1134

CLOCK REPAIRING
Why not have that clock, which has been idle for so long repaired? Satisfaction guaranteed.
C. S. McCLELLAND & SON
319 Water street,
Clocks called for and delivered. 'Phone 1863J. 4d 24 1133

SILENT KNIGHT ENGINE
On Thursday evening, Jan. 26, Mr. J. R. Marlowe, sales manager of the Willys-Overland Company, will address the Peterboro branch of the Engineering Institute on the subject of the "Silent Knight Engine", in the Chamber of Commerce. The address will be illustrated with moving pictures.

SCOTSMEN CELEBRATE BURNS ANNIVERSARY.
The Scotsmen of the city will hold a banquet to-night in the Empress Hotel, to celebrate Burns. A prominent Scot and Burns enthusiast will propose "The Immortal Memory." The Caledonian Pipe Band, numbering nine men, will play a number of selections before the banquet starts. Also the Scots ladies of the city are holding a Burns banquet in Hoopers' Parlors. Pipers will play in the "Haggis."

SKATES GROUND WITH OIL STONE FINISH, 15c. PAIR.
During the season of 1919 and 1920 we ground 442 pairs.
During the season of 1920 and 1921 we ground 731 pairs.
This season we have already ground 963 pairs.
Why has our skate grinding business made such tremendous increases? There must be a reason.
Skates machine rivetted to boots.
WHITE BROS.,
174 Hunter St. 'Phone 897
2d-25-28-1118.

MADAME FAHERY AT GEORGE ST. CHURCH
An event of outstanding interest to Peterborough is the recital of Madame Lugrin-Fahey to be given in George street church on Friday evening of this week. Her brilliant soprano voice pronounced by critics to be one of the finest of our generation, has delighted and thrilled vast audience in New York, Toronto, Seattle, Vancouver and other large centres. Her program as announced for the recital here comprises such well-known favorites as "I know that my Redeemer Liveth". "The Spring Song of a Robin Woman" "Homing" and "Caller Herroin". Peterboro is indeed to be congratulated on the visit of such an outstanding artist.

MEN'S PLEASANT SUNDAY AFTERNOON.
The class at Bethany Tabernacle had a delightful time on Sunday. Mr. Turnbull was the speaker, taking for his text, "Seek those things that are of above," making the message very plain, simple, yet forcible, that everybody could understand and remember that they had a great duty to perform.

Park Street Baptist orchestra was the musical party, not only accompanying the hymns, but gave various selections to the delight of the Men's Class.

The present, Mr. J. White, presided over the meeting, giving in detail the object of the class, and expressed that all old P.S.A. workers would give and help to make this class a success to the city of Peterborough.

Meeting held every Sunday afternoon at 3 o'clock. All men welcome.

Social Calendar

R. W. Scott, manager for Campbellford's Light and Water Commission and Mr. J. McGregor, town clerk, were in Peterboro on business Tuesday, Mr. Scott remaining over until to-day.

The Misses Eileen Murray and Jerry Delaire left this evening for Lindsay to attend the annual Knights of Columbus dance.

A PRESTIDIGITATOR WITH THE BONES

J. W. Lytle is an articulator of prehistoric animal skeletons. In one of the most extraordinary chambers, the "Bone Room" of the Museum of History, Science and Art in Los Angeles, Cal., a room 160x50 feet he patiently works selecting from his stock of 10,000,000 or more bones, the skeletons of animals which have long since disappeared from the surface of this old earth. All of the bones have been taken, in a perfect state of preservation, from the famed asphaltum pits of Rancho La Brae, near Los Angeles, and in the mass are all the skeletons of many types of animals that are now obsolete, from the tiniest bird to the huge imperial elephant. From the bones exposed in the picture, he will assemble the skeleton of a saber-tooth tiger.

Plus AND Minus
¶ "Minus" Bread is Bread with the minimum amount of nourishment.
¶ "Plus" Bread is Bread crowded with Quality and Flavor.
¶ "Smax" is "Plus" Bread, from yeast to grain. Every ingredient in this Bread is the highest quality.
At your Grocer or Phone 640
T. Gilgour & Son
QUALITY BAKERS

OBITUARY

JOHN O'BRIEN.
Word was received in the city today of the death of John O'Brien, formerly of this city, in Toronto this morning. The funeral will take place at 9 a.m. Friday from the residence of his cousin, Miss Josie O'Brien, Reid Street, to St. Peter's Cathedral and Cemetery.

We Have With Us

At the Empress: I. Turner, T. E. Willan, F. H. Whetsall, F. J. Sharpe, F. F. Young, B. Yaffe, T. Peckitt, L. Green, J. R. Church, W. H. Rundle, G. Stevens, E. Fawcett, R. Langdon, Frank Hughes, G. E. Boomer, Geo. E. Dane, J. C. Green, R. C. Muir, F. Goldenberg, M. F. Conly, M. E. Clark, R. G. Sparkes, Toronto; C. H. Clark, St. Stephen's; Chas. H. Cornwell, Hamilton; W. P. Shorey, Guelph.

At the White House: R. Kuntz, J. M. Carroll, Geo. Newman, V. Mahoney, J. A. Mackenzie, P. D. Hough, Toronto; F. W. Pratt, Cobourg; Jas. A. Peel, Lindsay; Mrs. C. Holmes, Hamilton.

VISITED DENTAL CLINIC.
MONTREAL, Jan. 25.—(Canadian Press.)—The Deans of the Harvard and Buffalo Dental Schools, on the occasion of their visiting the new dental clinic at the General Hospital here yesterday in connection with the convention of the American Institute of Dental Teachers, in session in this city, said that the equipment of the Montreal Infirmary surpassed that possessed by their establishments.

COMES TO THE DEFENCE.
NANCY, France, Jan. 25.—(Canadian Press.) — Former Premier Clemenceau yesterday came to the defense of his food controller during the war, Ernest Vilgrain, who is on trial by court martial here, charged with having wounded himself during the war to escape military service.

In a letter to the court, the "Tiger" declared Vilgrain was incapable of crime and that he wished publicly to renew his thanks for Vilgrain's services in his administration.

ABOLISH MANUFACTURE.
WINNIPEG, Jan. 25.—(Canadian Press).—"Abolition of manufacture in and export from dry provinces of intoxicants for beverage use" will be the special work before the Social Service Council of Canada for this year, it was stated in the annual report of the Executive Committee submitted at the annual meeting here yesterday.

MADAME WINNIFRED LUGRIN-FAHEY,
Noted Singer, who will give a recital in the George Street Church, on Friday evening, January 27th.

A DELUGE OF REPLIES

"Modern hereafter," college graduate and conservative girl, wrote to Experience that she had lived the life of the old-fashioned maid, up to the age of 26, without having any man pay her any attention.

She had worked since she left college, dressed moderately and saved her money till she was able to have fine clothes and her own car. She had seen the foolish little "flapper" courted, loved and married by good men. She decided she would change her mode of life to theirs—to dress frivolously, smoke, drive her own car—and maybe even drink.

Her letter brought a deluge of replies to Experience—mostly from the masculine contingent. To a man they declared against the folly of Miss Modern changing her mode of living and thinking. To a man they agreed that not one of them would want her if she did as she threatened. Almost to a man they admitted that they did pay attention to "flappers."

Now we all know that "flappers" do marry, and many of them make good wives—most of them, in fact.

If all those men have such strong convictions about the girl they approve of being modest and saving and conservative, why don't they encourage her by showing her attention and making her happy?

No girl's life is complete without a man in it to take her out and pay her the little attentions so dear to her heart and necessary to her happiness?

No wonder she becomes tired of being a model girl, and decides to splash. Some man will be attracted that way, and will discover the real girl underneath, that all the flapper methods in the world can't kill nor hide, and they will be married and live happily ever after.

If the men want girls to be the conservative type that is in their minds as their ideal of a wife, it seems only consistent and fair that they should show their approval by selecting them as objects of their interest and affection, instead of leaving them to live the life of the wall flower in favor of the "flapper," till their girlhood is gone.

JAPANESE DELEGATES.
TOKIO, Jan. 25. — (Canadian Press.)— The Japanese delegates to the Genoa Economic Conference, according to the Nichi-Nichi, will be Baron Gonsuke Hayashi, Ambassador to Great Britain; Viscount Ishii, one of the Vice-Presidents of the League of Nations Assembly; K. Otchiai, Ambassador to Italy, and K. Mori, of the Ministry of Finance.

In addition four or five officials of the Bank of Japan and of the Specie Bank are to be appointed secretaries of the delegation.

ELECTED PRESIDENT.
WINNIPEG, Jan. 25.—(Canadian Press).—Mrs. W. Bamford Evans was yesterday elected President of the National Institute for the Blind.

RATIFIES APPOINTMENT.
PARIS, Jan. 25.— (Canadain Press.)—The Senate yesterday ratified the appointment of former President Deschanel on the Commission of Foreign Affairs. He succeeds Premier Poincaire, who held that position before becoming Premier.

UNITED FARMERS MEET.
VANGOUVER, B. C., Jan. 25. — (Canadian Press). — The United Farmers of British Columbia open a three-day convention to-day.

Miss Alice L. Daly, Non-Partisan League candidate for Governor of South Dakota, has begun a vigorous campaign.

EX-KAISER'S MENAGERIE ON THE WAY TO CONEY.

King of Bulgaria Wants to Sell His Elephants and they May Come, Too.

NEW YORK, January 25. — The former Kaiser's lions and tigers and elephants and "hippopotamuses" are coming to New York. They are being imported by John T. Benson, the agent in this country for the Carl Hagenback Company, the famous German animal trainers, and when they arrive, some time this spring, will be the headliners to a side show at one of New York's seaside resorts.

Four of which Hohenzollern's menagerie, to which he used to feed peanuts at Potsdam, are elephants, fattened and groomed and completely recovered from their war time diet, under which they nearly died. Perhaps the only reason they were not converted in to German sausages was that they were used by the army for hauling timbers and doing other odd jobs at which one elephant is worth a whole company of men. Now they have gone back to doing tricks and have learned a lot of new ones.

There are a lot of other animals from the Kaiser's former bear garden, but just which ones are coming here Mr. Benson could not say. There are zebras and a hippopotamus or two in the consignment. All were bought by the Hagenback Co. after the war when the kaiser had no more use for them.

Word came to this country a few days ago that the King of Bulgaria was looking for a purchaser for some elephants and bison that were eating him out of house and home in the present state of royal finances. Mr. Benson said yesterday that his company were also negoiating for the purchase of these animals and that the owner of a number of shows at Coney Island was the prospective purchaser of these cast offs of royalty. Theree promiss to be more royal pets at he island next year than in all of Europe.

This Spring will see some of the largest importations of wild animals ever brought to this counry, as every zoo and circus is in need of animals to replace those that died during the Africa, India and Europe and Mr. Benson esimated the value of the animals which will reach this country at $500,000.

ADDRESS TO ELECTORS.
PRESCOTT, Jan. 25.—(Canadian Press).—"I will be disappointed if there is a deficit of more than fifty million dollars on the Canadian National Railways this year. This railway is the backbone of the National system," said Hon. Arthur Meighen, addressing a meeting of electors of Grenville County here last night. Mr. Meighen dealt principally with mercantile marine and railway questions, and upheld the policies of the late Government.

IMPROVE SHIP CANAL.
ST. CATHARINES, Jan. 25. — (Canadian Press).—Hon. W. C. Kennedy has assured the Chamber of Commerce that a report will be made on the feasibility of placing a turning basin in the Welland Ship Canal at St. Catharines.

BIRTH.
WEIR.—To Mr. and Mrs. Harold Weir, Lang, Ontario, on 12th January, 1922—a son (Thomas Bennett).
SCOTT.—To Mr. and Mrs. Bruce Scott, Smith Township, on Jan. 24th, at Nicholls Hospital, a son.

REINDEER FLOUR
The Flour which made the production of High Quality Bread possible.
Peterboro Cereal Co.

Perfect Glasses
In SEEING
In APPEARANCE
In QUALITY
In PRICE
At—
Fowler's
Registered Optometrists, Eyesight Specialists.
A. FOWLER, Phm. B. J. E. FOWLER
375 George Street

COMING EVENTS

TO-NIGHT— City league hockey, double-header, in Brock street rink.

TO-MORROW EVENING — Old-fashioned Party in St. John's Parish Hall, under auspices of the Church Women's Association. Everybody welcome. 1d-21-1122

SATURDAY, JAN. 28TH—8 p.m., Bishop Quale in Trinity church, "The Tragedy of Greatness." 3d-24-1111.

WEDNESDAY, JAN. 25TH—Rotary Theatre Night. Special programme Royal Theatre Wednesday January 25th. Proceeds for boys' camp, Clear Lake. 3d-18-1012

To impart a delicate odor to linen, saturate a piece of cotton or blotting paper with oil of lavender and place it among the various articles.

$ DAY
EVERY DAY THIS WEEK AT R. C. BRAUND'S TWO STORES.
40 W. Electric Lamps 30c, 3 for $1
11 yds. 15c Cotton for $1
Window Blinds, $1.50, for $1
Linoleum $1.35 yard for $1
75c Floor Oilcloth, 2 yds for $1
2½ to 4 Sizes Women's Boots for $1
$1.35 of Palmolive Goods for $1
5 pairs of Ribbed Stockings for $1
6 yds 25c Gingham for $1
5½ yds 30c Chambray for $1
$1.50 Wool Scarf and $1.50 Cap $3 both for $1
3 50c boxes Writing Paper $1
40 inch Heavy Cotton 5 yds for $1
New Spring Prints, 5 yds for $1
25c Roller Towelling, 6 yds $1
30c Striped Chambray, 5 yds for $1
$2.50 Corsets, very special $1
$1.50 Worth Aluminum for $1
$5 Tricolette and Crepe de Chene $2
$7, $8, $9 Serge Skirts for $4
Boys' $4 Boots for $3
Men's $6.50 Boots for $3
$2.65 Flannelette Blankets for $2
$10 Wool Blankets, for $5
$2 Blue Serge 54 inches wide, for $1
$6 Blue Serge 54 inches wide, for $3
$4 Fine Duchess Silk, for $2
$2 Dresses, 2 for $3
ALL CASH AND CARRY.
Hundreds of Bargains Not Mentioned.
Bargain Arcade, 187 Charlotte St.
Main Store, Corner Park and Albert Street Car to our Door.

OLD - ESTABLISHED
FINANCIAL INSTITUTION
With Headquarters in Toronto, Requires
Representative for City of Peterboro
Qualifications: Fair Education, Good Address, and Willing to Work for Advancement. Apply Box 1082, Examiner Office.
2d-21-1082

70% Were Bad
Tests showed that 70%—7 out of every 10 men—examined for the Army had Defective Vision. Sad but true. Sadder still, because most of them had never before realized it. Know that your Eyes are right. You may not need Glasses. If you do, there's solid comfort, smart style "built into" a Pair of "Shur-Ons."
M. J. ROCHE
Eyesight Specialist
188 Charlotte Street

Tire Saver Jacks
We have a limited number of Tire Saver Jacks to be sold at $5 per set of four. The regular selling price is $7.00.
383 WATER ST.

DR. A. P. ROGERS
CHIROPRACTOR — 210 BARRIE BLOCK
Phones: Office 681 Residence 1395w
Office Hours 9-12 a.m., 2-4 p.m., 7-8 p.m.
Closed Tuesday and Thursday Evenings

Dr. M. C. GOODWIN
Palmer Chiropractor
BARRIE BUILDING, PETERBORO
Lady Attendant
Phone 431
Office Hours—10 to 12 a.m., 2 to 4 and 7 to 8 p.m.
Office Closed Tuesday and Thursday Evenings.

Are Your Nerves in a Vise?

Are you working, eating and even sleeping at a tension? Are your nerves "all on edge," making you feel ill at ease and out of sorts most of the time? What you need is relaxation, rejuvenation in every sense of the word. The nervous system of your body is controlled by your spine. If a vertebrae of the spine gets out of normal alignment it produces a vise-like pressure upon a nerve trunk, causing congestion and inflammation and hinders the flow of mental impulses of the tissues which that nerve supplies. Those tissues then become weakened, loose their vitality and fail to function properly. If several vertebrae of your spine are out of alignment and several nerves are pressed upon, you can readily see that there would be abnormalities in various regions of your body. THE CHIROPRACTOR RELIEVES NERVE PRESSURE BY ADJUSTING THE VERTEBRAE BACK TO NORMAL ALIGNMENT; Nature then restores the impaired tissues to a normal, healthy condition. Lack of health holds back the progress of the world. YOU OWE IT TO YOURSELF TO INVESTIGATE CHIROPRACTIC.

M. C. Goodwin, D.C. Ph.C., Chiropractor
Palmer School Graduate
LADY ATTENDANT
106-108 Barrie Building, Peterboro, Phone 431.
OFFICE HOURS—10 to 12 a.m., 2 to 4, and 7 to 8 p.m. Office Closed Tuesday and Thursday Evenings.

When You Want a TAXI
Day or Night
Telephone
FONTAINE'S 1055

The Evening Examiner

PROBABILITIES.
North-east winds, fair and rather cold to-day and on Saturday. Local snow flurries.

VOL. L., No. 22 PETERBOROUGH, FRIDAY, JANUARY 27, 1922 PRICE THREE CENTS

MANY FINE VALUES in the "Six Pair Sale" of WOMEN'S FOOTWEAR
Displayed in Our Large George Street Window — THE CRESSMAN CO., LTD.

PROHIBITION RESULTS IN A SCARCITY

FEW BABIES FOR ADOPTION, WELFARE LEAGUE IS INFORMED—UNABLE TO MEET THE PRESEND DAY DEMAND.

BRIEFS FROM WIRES

CHICAGO, Jan. 27.—(Canadian Press).—Prohibition and what he termed the "independent attitude of women", have resulted in such a scarcity of babies that in Child Welfare League of the United States for first time is unable to meet the demand for babies to be adopted, Director Carstens or organization told the League's Conference last night.

"There are fewer babies being born in better class homes because of the independent attitude of women", said Mr. Carstens. After a girl has been married for awhile, however, she realizes that there is something missing in her home. Then she turns to adoption, but finds that prohibition has so decreased number of dependent babies by improving conditions in lower class homes that demand fair exceeds the supply.

WILL INFORM GOVERNMENT

PARIS, Jan. 27. — (Canadian George Harvey, American Ambassador to Britain will confer with Premier Poincare today and it is said he will convey to the French Government, the United States view point regarding International Conference at Genoa. Decision of Presiden Harding on Conference is said to depend largely on result of conversations.

THE POPE'S SUCCESSOR

ROME, Jan. 27. — (Canadian Press).—Interest in the Sacred College and the Vatican household now centers in the election of Benedict's succesor. Reapprochement between the church and the Italian Government adds interest to the election. Canvass of opinion shows that the peace pary are virtually deadlocked with the irreconcilables. Twenty-nine cardinals are known to favor a continuance of Benedict's policy. Twenty are said to be opposed and nine are classified as neutral.

RECOGNIZE FREE STATE

DUBLIN, Jan. 27. — (Canadian Irish Free State was officially recognized yesterday when the Persian Consul M. Seropian in his picturesque official uniform resplendent with gold lace, wearing high astrakan fez and carrying curved scimitar visited Arthur Griffith and Michael Collins in Curry Hall and conveyed the greeting of the Shah's and the Persian Government.

WANTED
CEMENT FINISHERS. APPLY YATES CONSTRUCTION CO., FILTRATION PLANT. 3d 2 1105

REID'S AUTO AND TAXI SERVICE. DAY OR NIGHT. PHONE 439. dtf

CONTRACTORS.
ALL EMPLOYERS IN CONNECTION WITH THE BUILDING TRADES ARE INVITED TO ATTEND AN IMPORTANT MEETING TO BE HELD IN THE CHAMBER OF COMMERCE FRIDAY EVENING, AT 8 O'CLOCK. 2d23 1151

I PAY THE HIGHEST PRICE FOR OLD TIRES AND TUBES. PHONE 1845J. 300 SIMCOE ST. 1d23 1144

THE Y. M. C. A. MINSTRELS WILL PRACTISE ON TUESDAY NEXT WEEK INSTEAD OF WEDNESDAY. EVERYONE IS REQUESTED TO BE PRESENT. 1d23

TO-NIGHT
CANADA'S LEADING SOPRANO
MME. FAHEY
IN
George St. Church
8.15 o'clock
ADMISSION - - - 50c

AND A SWEETHEART IN EVERY PORT

—Clive Weed in Judge.

POLICEMAN GOES ON THE RAMPAGE

TENANTS IN BROOKLYN APARTMENT SAY HE FIRED THROUGH DOORS WHEN DENIED ADMISSION.

NEW YORK, Jan. 27.—A young policeman, believed to have been crazed by drink, terrorized the tenants of an apartment house at 247 Summer Avenue, Brooklyn, early yesterday by shooting through the doors of householders who refused to admit him. Although the lives of tenants were endangered, the only charge made against him when arraigned in court yesterday was intoxication. One resident who narrowly escaped a bullet admitted that the police had "talked him out of it" when he was inclined to make a charge of felonious assault.

Th policeman was Daniel Mullin, attached to the Hamilton Avenue Station, who lives with his mother and three brothers at 691 Lexington Avenue, Brooklyn. Although the shooting took place about 2.30 yesterday morning no report of it was public at either the Gates Avenue Station, the district in which 247 Sumner Avenue is situated or at the Hamilton Avenue Station. The episode became known through the arraignment of Mullin in the Gates Avenue Court, where he was held in $300 bail by Magistrate Brown on a charge of intoxication made by Policeman Frank Conklin, who arrested him.

At 247 Sumner Avenue bullet holes through door and marks on the walls gave testimony that somebody had been using firearms. Frederick Smith, who lives on the ground floor, said that Mullin, in uniform knocked on his door and said "I want McCarthy."

Smith said that Mullin demanded that he open the door which he first refused to do, telling the policeman that no person by the name of McCarthy was in his apartment. The policeman insisted, and Smith opend the door. Mullin, according to his story, tried to brush past him and he shut the door.

No sooner had the door been closde than Mullin fired through the panel, the bullet grazing past Smith and lodging in the dining room wall according to Smith, who said he dropped to the floor. His sister, in

(Continued on page 9)

A $2,000,000 TAX SWINDLE

Morris Rosenblum, Formerly a Deputy Collector, and Herman Schuss Held in $15,000 Each.

Bogus Receipts Issued.

NEW YORK, Jan. 27.—Losses of $2,000,000 have been sustained in the last year by the United States Government as the result of a huge swindle by means of which fifty firms of furriers in New York City paid luxury taxes to bogus Collectors of Internal Revenue. The disclosure was made yesterday afternoon following arraignment before United States Commissioner Samuel M. Hitchcock of Morris Rosenblum formerly a Deputy Collector of Internal Revenue, and Herman Schuss. Rosenblum, who gave his address at the Park Side Court, Brooklyn, and Schuss, who said he lived at the Hotel Aberdeen, were held in $15,000 bail each for a hearing on Feb. 7. A urety company furnished the bonds.

Rosesblum was arrested in June 1919, in connection with a conspiracy in which two accountants, Morris S. Rachmill and Abraham L. Samuelson, were alleged to have defrauded the Government out of income taxes. Rosenblum gave evidence for the prosecution in the course of this trial, and has been at liberty since in $7,500 bail. The Government was shown to have lost $11,000 in taxes.

Many of the furriers who paid their taxes to bogus collectors are charged with having done so with full knowledge of the scheme to defraud the Government. The inducement to them to become a party to the conspiracy was the promise that they would have to pay only 60 per cent of the taxes due. Other firms are said to have paid their taxes in the belief that collectors bona fide agents of the Government.

Rubber-Stamped Receipts

The bogus agents issued a receipt bearing the imprint of a rubber stamp similar to that used by agents of the Collector of Internal Revenue Collector's office. The rubber stamp, which is believed to have been a

(Continued on page 7.)

ANNIVERSARY A BIG EVENT

A NUMBER OF PETERBORO GUESTS AT THE J. B. PEARCE CELEBRATION IN NORWOOD.

Mr. and Mrs. J. B. Pearce, of Norwood, who celebrated their diamond wedding anniversary on Wednesday of this week, held a reception at their home during the afternoon and evening which equalled, if it did not surpass, the monster gathering of their friends ten years ago, to celebrate the golden anniversary.

Friends from the town and its vicinity poured in all afternoon and evening to pay their respects to Mr. and Mrs. Pearce, who have now reached the advanced ages of eighty-two and eighty-one, and still retain their youthful outlook and enjoyment of an occasion of this kind.

Receiving with the aged bride and bridegroom was their bridesmaid of sixty years ago, Mrs. Vandervoort, of Norwood. The groomsman is still living, the Rev. S. H. Dewart, of Peince Rupert, B.C., too far away to be present at this event.

Mrs. Pearce wore black satin, trimmed with jet, with scarf of Spanish lace, and corsage bouquet of orchids. She also wore an exquisite diamond comb, the gift of Mr. and Mrs. E. P. Cuffe, of Norwood.

Among the numerous beautiful and useful gifts received by the bride and groom of sixty years ago was a cameo brooch from their daughter, Mrs. W. A. F. Campbell, of Port Hope, purchased in Naples. The house was filled with floral tributes from friends in Norwood and vicinity, including bouquets from the I. O.D.E. and the Masonic Order, the latter accompanied by a short address from Dr. Ford, of Norwood, one of the senior members of the society. Mrs. Pearce was presented with $1,000 from her husband, as a diamond wedding gift.

Refreshments were served during the afternoon and evening, from tables charmingly decorated with gauze streamers, silver tinsel and cut flowers. Brief speeches and congratualtory addresses occupied both afternoon and evening, and the same register was used for recording the guests as on the occasion of the fiftieth anniversary, ten years ago.

Vocal selections rendered by Mrs. George H. King of Peterborough, received an enthusiastic ovation, with repeated encores.

Out of town guests included Mr. and Mrs. Thomas Cruikshank, Mrs. G. H. King, Mrs. S. T. Medd and Mrs. Edmunds of Peterborough, Mrs. W. A. F. Campbell and Mrs. Harry Mitchell of Port Hope, Mr. and Mrs. Walter Fowlds, of Hastings, Mrs. (Col.) Birdsall of Birdsalls, and Mr. Frank Pearce, of Marmora.

BE A PRODUCER.

This day and age demands producers—men and women, th ideas, initiative, resourcefulness—and not much can be accomplished without good vision. See W. H. Lacey and see better. Optical Specialist 410 George street. mwf

BAND TO-NIGHT
MARK-ST. RINK.
GOOD SKATING.

Morsels They Mull Over Across Napery in Berlin

BERLIN, January 27. — Best seats on the terrace of the Winter Garden, where one may dine and see an excellent variety show, cost 225 marks for five persons. Dinner for five—not elaborate, but plentiful—consisting of soup, roast goose, potatoes, salad and extra vegetable, a frozen dessert, and two bottles of excellent Burgundy wine, cost an American party just 515 marks, including the tip, which is added as a 10 per cent. tax, to the bill.

"That," jubilated the Americans, "made the whole evening for five of us cost just 740 marks—a little over $3.00. How can any one say that things in Germany are expensive?"

The next morning one of the Americans read in his paper, a letter from a post office assistant declaring employees of his class find it impossible to live on their present pay. The post office employee, after working for one year in the government service, receives just 850 marks a month.

PRICE LIVER HIGHER THAN GOOD STEAK

ONE OF THE STRANGE AFTER-EFFECTS OF THE WAR—SELLS AS HIGH AS FORTY CENTS A POUND.

PRICES IN PETERBOROUGH

HAMILTON, January 27. — One of the strange after-effects of war is the crowning of liver as the highest priced of all meats. Before the war it was so cheap that butchers sometimes gave it away. Now it sells for from 35 to 40 cents a pound, while the choicest steaks and roasts can be bought for at least five cents cheaper. One butcher attributes the change to the power of the press. His explanation is that during the war a campaign was carried on in the newspapers educating people to use the offal of carcases. So well were the people educated in the use of what was at one time wasted that they now consider as delicious what they at one time turned up their noses at.

A large Toronto dealer in food supplies was to-day selling sirloin steak at 27 cents and liver at 40 cents.

PRICES IN PETERBOROUGH.

A Peterborough dealer, when interviewed to-day, said the item probably referred to claves' liver, although it did not specify so. Calves' liver was never very cheap, the butcher said, and had always been considered a delicacy. The present price in Peterborough is 40 cents a pound, while sirloin steak sells at 25 cents. Cows' liver is plentiful, and 10 cents a pound is the general price. Pigs' liver, the third variety, and the least in its appeal to epicureaus, brings only five cents per pound, the butcher said.

BATTLE WITH POLICE.

PITTSBURG, January 27 (Canadian Press). — Five men walked into the First National Bank of Grafton suburb this morning, and held up Harold Moss, the assistant cashier, put the five clerks and a woman customer in the vault, stole $30,000, and escaped in an automobile.

Followed by the police, they abandoned the automobile after an exchange of gunfire, and dashed into buildings in Pennsylvania Avenue, with the detectives close on their heels.

They have taken refuge in a house, and, located advantageously at the windows, are engaging in a gun battle with the police.

A great crowd is watching the battle. The loot was recovered in the automobile.

A. O. F. HELD MEETING

On Tuesday evening of this week, Court Stanley A. O. F. held their regular session in the W.O.W. Hall, when Chief Ranger T. Hendry, who presided, dispoed of a large amount of business in brisk fashion,leaving ample time for the social hour,which is a feature of these meetings.

Several important matters were discussed and the remaining committees for the year appointed.

The new officers seem to be settling down to buiness as if they enjoyed it. The C. R. then gave the assembled members an outline of the schedule for the winter months after which euchre and carpet ball was played till about ten-thirty, when the gathering adjourned, every one satisfied that they had spent a profitable and pleasant evening. Many similar gatherings are expected to follow during the winter.

A CAUCUS TO DECIDE OPPOSITION LEADERSHIP.

OTTAWA, Jan. 27. — (Canadian Press).—Sortly after the opening of Parliament a caucus of all members in opposition to the Government will be called to decide who shall be the "recognized" leader of the Opposition. That is the only solution of the perplexing difficulties which have arisen over the leadership, it was authoritatively stated to-day. Under the Salaries Act a recognized leader receives $10,000 per annum, in addition to his sessional indemnity. But the Act contains no definition of a "recognized" leader of the Opposition, nor doe sit indicate what recognition is essential to the payment of this salary.

QUART OF EVIDENCE DRUNK BY JURYMEN IN A LIQUOR ACTION

JUDGE CUTS THE GOVERNMENT CHEMIST OUT OF A JOB—JURY TOOK THE "EVIDENCE TO LUNCH WITH THEM—RETURNED A VERDICT OF "NOT GUILTY."

NEW YORK, Jan. 27.—A jury in the Federal Court in Brooklyn, where Judge Harlan B. Howe of Vermont, was presiding in liquor cases, received a quart bottle of "Old Continental Kentucky' yesterday by direction of the court to taste as evidence.

Judge Howe grew impatient when he was informed that Government chemist would make an analysis of the liquor produced in the case of Mrs. Mary White, Anthony Cassese and four other defendants, who were charged with having offered to sell 200 cases of the whiskey at $65 a case. The whisky was seized by enforcement agent in a drug store at Ninth street and Eigth avenue, Brooklyn, where he said it was to have been delivered to customrs.

"Whats the use of giving it to a chemist?" the judge complained, "thats a waste of time. Open up a case and let the jury taste it. Those men can tell whether its liquor or not. Anybody knows good whisky.'

One of the court attendants produced a bottle. According to the label it was made in 1916 and bottled in 1920. He pulled the cork and handed it to the formean. No glasses were used. The bottle was passed along the jury box and all but two of the jurors took a drink. Those who sampled the stuff made no effort to disguise their pleasure.

No defense was offered after the Government testimony was in. Judge Howe directed the discharge of Cassese and sent the case against the other defendant to the jury on the charge of transporting liquor. The counts alleging conpiracy of selling were dismissed.

At five minutes to one Judge Howe finished charging the jury and instructed them to have lunch and to "take the evidence with them.' When they returned the bottle was empty. They returned a verdict of, not guilty for all five of the defendants.

PLOWMEN SOUGHT GRANT OF $1000

APPEALED TO THE COUNTY COUNCIL THIS MORNING FOR ASSISTANCE IN SECURING THE PROVINCIAL PLOWING MATCH FOR THIS DISTRICT.

A grant of $1000 to help defray the expenses of the Provincial plowing match which may come to Peterborough this year, was sought from the County Council this morning by a deputation of the Peterborough Plowmen's Association.

J. J. Duffus and V. Eastwood explained the conditions under which the match could be brought to this district and stated that $1000 would go a long way to meeting the expenses. Other members of the deputation were C. F. Moore, H. G. Webber, R. B. Rogers, Sid Bennett and W. H. Barry. The request was referred to the Finance Committee.

Children's Aid Society.

Rev. F. E. Mallott and John Edgar of the Childrens' Aid Society petitioned the council for a renewal of their grant of $600 for the support of the work of the Society. And an appeal in behalf of the National Sanatorium Association for a grant of $4000, was presented.

BAND PROGRAM FOR SATURDAY NIGHT

BROCK STREET RINK—SKATING UNTIL 10.30 O'CLOCK — ICE CLEANED AT INTERMISSION.

The following musical programme will be rendered by the Melodie Concert Band Saturday night:

March, "Home Run."
Waltz, "My Lady."
Waltz, "Water Lillies."
Waltz, "Missouri."
Waltz, "Annette."
Waltz, "Over the Stars."
Waltz, "Apple Blossoms."
Waltz, "Love Me."

Intermission.

March, "The Rifle Rangers."
Waltz, "Thine Alone."
Waltz, 'El Reno,' Spanish waltz.
Waltz, "Lover Way."
Waltz, "Peggy O'Neill."
Waltz, "Pleasant Moments."
Waltz, "Echoes of Spring."
Waltz, "Sweetheart Mine."
God Save the King.

ATTEMPT TO ROB A STORE.

HAMILTON, January 27 (Canadian Press). — Going into a store this morning on the pretence of having a coat repaired, two young bandits struck Abe Brown, a tailor, over the head with a sharp instrument, and endeavoured to rob him.

Brown's shouts, however, caused the bandits to make a getaway, but not before they had seriously injured him.

VALUATORS FOR COUNTY APPOINTED

F. J. M'NULTY, W. R. SMITH AND W. T. CURTIS WERE ENGAGED BY THE COUNTY COUNCIL TO VALUE COUNTY PROPERTY FOR THE EQUALIZED ASSESSMENT PURPOSES.

M'NULTY HEADED POLL

The County Council hasn't many plums at its disposal, but it handed out three this morning in the appointment of P. J. McNulty of Norwood, W. R. Smith of Lakehurst and W. T. Curtis of Havelock as county valuators. Eight applications for the position were received, the other five being from W. E. Griffith, Haveelock, James Andrews, Norwood, Robert Duff, Lakefield, John McIntosh, North Monaghan and J .E. Galvin, Douro.

The appointments were made by ballot, Mr. McNulty receiving the possible total of 18 votes, and Mr. Curtis and Mr. Smith ten each. The standing of the others was: Robert Duff 7, J. McIntosh 5, J. E. Galvin 3, J. Andrews 1, W. E. Griffith 0.

The valuators are appointed every five years, and their report stands for that period. Two were chosen five years ago, but the Council decided yesterday to increase the number to three this year.

Reeve Coughlin sugested that four valuators be appointed, to act in pairs, dividing the county equally between them.

"How would it be to appoint three," said W. A. Anderson. "If two failed to agree there would be the third man's opinion to decied it. They would probably have a tar and the third man would not cost any more to carry."

Reeve Nicholls objected that there be no unnecessary increase in the cost. He believed that two men might be sufficient for this work.

Reeve Rye pointed out the difficulty of getting two pairs of men acting separately to reach a common basis of evaluation, that is if four men weer named. There might be a difference between the basis employed in the east and west parts of the county.

Reeve Montgomery said that each pair of valuators might be composed of a representative of each half of the county.

The discussion continued in that strain, but solidified in favour of Mr. Anderson's proposal that three men be appointed.

Getting to the question of remuneration Reeve Darling moved that the valuators be paid $5 a day without restricting them to a time limit.

Mr. Anderson recommended that the rate be $4 a day for 50 days and that the man providing an automobile get $3 a day extra.

Mr. Anderson's motion was finally altered to provide that three valuators be appointed at a wage of $5 a day for fifty days, they to pay their own expenses.

Reeve Coughlin seconded it.

Mr. Rye proposed an amendment, seconded by Mr. Middleton, that only two valautors be appointed on the terms named by Mr. Anderson.

The motion carried, only the mover and seconder supporting the two-man suggestion.

RECEPTION HAS BEEN POSTPONED

WALTER J. FRANCIS WAS TO HAVE BEEN GUEST OF THE LOCAL MASONS-VICTIM OF INFLUENZA

The reception which was to have been tendered to Walter J Francis, and other prominent Masons from the Lower Province by their mother chapter, Corinthian Lodge, No. 36, Peterborough, to-night, has been postponed because of the serious illness of Mr. Francis.

Regarding the regrettable postponement, the Montreal Gazette has the following to say:

Mr. Walter J. Francis, the well-known consulting engineer, who has been confined to his home with an attack of influenza, is, according to his physician, progressing favourably, and should be able to resume his practice next week.

The reception, which was to have been tendered to Mr. Francis tomorrow at Peterborough, Ont., is Grand First Principal of the Grand Chapter of Royal Archmasons of Quebec, together with his fellow-members of the Grand Chapter, Henry Willis, of Quebec, W. M. Couper, K.C., of Montreal, the Grand Scribe E., W. W. Williamson, and other distinguished Masons of High rank, by his mother chapter, Corinthian, No. 36, Peterborough, with the assistance of the officers of the Grand Council of the Grand Chapter of Royal Archmasons of Canada, has been consequently postponed.

ROBBED MOTOR COMPANY.

HATTIESBURG, Miss., January 27 (Canadian Press). — The Girauld Motor Company, of this city, was robbed of $180,000 in bonds and commercial paper this morning by two men who held up the night clerk.

NOTED NOVELIST DEAD.

ROME, January 27 (Canadian Press). — Giovanni Verga, the noted Italian novelist and poet, died here to-day, aged 82. One of his best works was 'Cavalliera Rusticana."

MR. NORRIS GIBBS, OF SARNIA, PRESIDENT OF THE PROVINCIAL BUILDERS' EXCHANGE, AND MR. GEORGE GANDER, PRESIDENT OF THE TORONTO BUILDERS' EXCHANGE, ARE IN THE CITY WITH THE OBJECT OF ADDRESSING A FEW WORDS TO THE BUILDERS, CONTRACTORS, AND SUPPLY MEN OF PETERBOROUGH, IN THE LOCAL CHAMBER OF COMMERCE BUILDING, THIS EVENING AT 8.30. THE ABOVE ARE INVITED. fd-23-1172

THEATRES

CAPITOL — "Enchantment," a Paramount picture, starring Marion Davies. Also short reel subjects, comedies, etc, and first class vaudeville acts.

REGENT—"The Fire Eater," featuring Hoot Gibson. Also Peggy Brown in "Seashore Shapes," Jack Polo in "A Ride For a Ranch," Jack Perrin in "The Danger Man," and a comedy.

ROYAL— Pearl White in "Any Wife," a 6-reel feature. Also "The Singer Midget's Scandal," (a comedy), "What Love Will Do," and Larry Semon's 2-reel comedy.

GRAND—Dark.

NOTICE.
FOR CLOSED TAXI, RING PULKINGHORN. NEW CARS. PHONE 278 AND 1151W. 26d 29 771

BASKET-BALL
Season Ticket (Reserved Seat) $1.00. Single Admission 35c
Y.M.C.A.
ST. CATHERINE'S GIRLS *versus* PETERBORO GIRLS, ALSO TWO "Y" BOYS TEAMS
SATURDAY, 8 p.m.

MARK STREET RINK
CARNIVAL
IS POSTPONED
UNTIL FURTHER DATE

HOCKEY MATCH For O.H.A. District Championship **PICTON vs. PETERBORO** Intermediates--**TO-NIGHT**
BROCK STREET RINK

OSTEOPATHY

DR. MARY E. DAVIDSON, Osteopathic Physician. Office, 208 Charotte Street. Phone 1016W.

DR. BRUCE E. MARSHALL—Osteopathic Physician. Office, 242 Hunter Street. Hours, 9 to 11, 2 to 4 p.m., 7 to 8 p.m. Telephone 116w.

DRS. WALMSLEY & SETTLE—Osteopathic Physicians. Office in Sun Life Building, corner of Hunter and Water Streets. Entrance, 124 Hunter Street. Phone 649. Office hours, 9 a.m. to 9 p.m.

MONEY TO LOAN

We have funds to loan on Real Estate Security at the lowest rates. GORDON & O'BRIEN Phone 216.

MEDICAL

DR. BUCHANAN, F.R.C.S., Edinburgh; M.B. C. Phy., L.R.C.P. London. Eye, Ear, Nose and Throat Specialist. Hours: 9-11, 2-4 p.m. and 7-8 p.m. Phone 519. Office, corner of Water and Murray Streets.

T. GEORGE LOUDON, M.D., C.M., Physician, Surgeon and Accoucheur. Office, 295 Brock Street, lately J. Nugent's. Phone 186S. Office hours, 9 to 11 a.m., 2 to 4 p.m., 7 to 8 p.m.

ARCHITECTS

W. & WALTER R. L. BLACKWELL—Architects. Offices, Bank of Commerce Building, corner of Hunter and Water Streets. Telephones; Office, 1300-J; Residence, 1272.

W. H. BARRY—Architect. Plans prepared for Monumental, Commercial and Domestic Buildings. Office, 539 Gilmour Street. Phone 567

BARRISTERS AND SOLICITORS

GORDON & O'BRIEN—Barristers, Solicitors Notaries, Money to loan on easy terms. Special attention to Patents and Trade Marks. Phone 219. G. N. Gordon, K.C., M.P., J. A. O'Brien.

E. T. MEDD—Barrister, Solicitor Notary, Office over the Dominion Bank, corner of George and Simcoe Streets. Telephone No. 22. Private funds to loan at current rates upon easy terms.

C. R. WIDDIFIELD, B.A., Barrister, etc., and Solicitor for the City of Peterboro. Money to loan. Office, over the Bank of Commerce Phone 555.

PECK, KERR & McELDERRY, Barristers, Solicitors and Notaries. Office, Water Street, Peterboro. Money to loan at the lowest current rates of interest on easy terms of payment. E. A. Peck, F. D. Kerr, V. J. McElderry

O'CONNELL & CORKERY—Barristers, Solicitors and Notaries. Money to loan at the lowest current rates of interest. Daniel O'Connel, John R. Corkery, Hunter Street, two doors west of the Post Office.

DUMBLE & JOHNSTON—Barristers, Solicitors etc. Office, over the Toronto Savings and Loan Company, George Street. D. W. Dumble K.C., W. Johnston.

A. E. DIXON—Barrister, Solicitor, etc. Office, corner Hunter and George Streets. Entrance, next to Madill's drug store.

HALL & HALL—Barristers, Solicitors and Notaries Public, Hunter Street, Peterbrough, next to St. John's Church. Money to loan at the lowest rates of interest. E. H. D. Hall Basil D. Hall.

MOORE & WEARING—Barristers and Solicitors, 405 Water Street, opposite the Post Office. Money to loan at the lowest current rates of interest. Jos. Wearing, M.A.

R. R. HALL—Barrister, Solicitor, etc., Peterboro, Ont. Office, corner of Hunter and Water Streets, over the Canadian Bank of Commerce. Trust funds to loan on easy terms of payment.

JAMES FORDYCE STRICKLAND—Barrister, Solicitor, Notary Public. Money to loan. 124 Hunter Street, Peterboro. Phone 151.

CHILDREN'S AID SOCIETY
Of
PETERBORO CITY AND COUNTY
For the Care of Neglected and Ill-Treated Children.
CHILDREN FOR ADOPTION
G. W. POWELL,
Assistant Secretary and Inspector
111 George Street. Phone 1044w. Office Hours: 12 to 2 and 6 to 8 o.m

Edwin Elcome
TAXIDERMIST
692 HARVEY ST., PETERBOROUGH, ONT.
Heads, Birds, Fish, Etc.
Mounted Artistically and Permanently.
MOOSE, CARIBOU, & DEER HEADS OUR SPECIALTY.
NO TAX THIS YEAR.

BOARDERS WANTED

WANTED—TWO GENTLEMEN boarders to share bedroom; comfortable home; all conveniences; central. Apply at Examiner for address. 3d24 1019

LOST

LOST—BRASS BELL OF STRING of 4. Return to P. R. Castle, the milkman. 3d25 1049

LOST ON THURSDAY AFTERnoon in P.O., or in Woolworth's store a $10 bill. Finder please leave at the Examiner. 2d24 1043

LOST — A BLACK AND WHITE hound pup. Answers to the name of Floss. Anyone harbouring the same please notify Mr. Hughes 547 George street. 2d24 1047

LOST—A SMALL INSIDE PURSE containing a number of small pen points and a five dollar bill. Reward. Please leave at the Examiner. 3d25 1159

LOST — HOUND DOG, BLACK white and tan. Answers to the name of Jack. Persons harbouring same please notify Geo. Graham, Empress Hotel. 3d 3d1

LOST ON WEDNESDAY BEtween Gilmour street and George and Charlotte, or in one of the many stores, a Shriner's brooch. Finder please leave at the Examiner. Reward. 3d24 1028

LOST—A LARGE LONG HAIRED Scotch collie, yellow with white breast, white stripe around neck, answering to the name of Major. Anyone having same phone 1043W or return to 39 Lafayette Avenue and receive reward. 3d251040

Railway Time Tables

GRAND TRUNK RAILWAY
[Corrected to Date.]

No. 96—8.10 a.m., for Port Hope and Toronto.
No. 95—8.20 a.m., for Lindsay, Blackwater Junction, Orillia, Midland, North Bay and Toronto.
No. 98—9 a.m., for Hastings, Campbellford, Belleville and points on the Main Line East.
No. 369—8.30 a.m., for Lakefield.
No. 371—12.15 p.m., for Lakefield.
No. 93—12.04 p.m., for Lindsay, Port Hope, Toronto, Buffalo, making connections with International Limited for London, Detroit and Chicago.
No. 166—12.20 p.m., for Hastings, Campbellford and Belleville.
No. 95—5.36 p.m., for Lindsay, Orillia, Midland, North Bay and Toronto.
No. 94—9.10 p.m., for Port Hope, Montreal and Boston.

CANADIAN PACIFIC RAILWAY
[Corrected to Date.]

Going East—
11.59 a.m.—Norwood, Havelock, Bonarlaw Tweed, Perth, Smith's Falls, Kingston, Ottawa Montreal and intermediate points daily. On Sunday this train proceeds east only as far a Havelock.
8.20 p.m.—Indian River, Norwood, Havelock Daily except Sunday.
12.05 a.m.—Havelock, Tweed, Kingston, Perth Smith's Falls, Montreal, St. John, Boston and New York. Daily except Saturday.
1.00 a.m.—Havelock, Tweed, Kingston, Perth, Smith's Falls and Ottawa. Daily.
2.19 a.m.—Smith's Falls and Montreal. Sunday only.

Going West—
6.16 a.m.—Myrtle, Toronto, Guelph, Goderich Hamilton, Galt, Woodstock, St. Thomas, London, Chatham, Detroit, Chicago and New York. Daily.
6.01 a.m.—Toronto (Yonge Street), Hamilton, Owen Sound, Teswater and intermediate points. Daily except Sunday.
7.35 a.m.—Toronto, Hamilton, Brantford, Buffalo, Rochester, Boston, New York, Galt, Woodstock, London, Chatham, Detroit and intermediate points between Peterboro and Toronto. Daily except Sunday.
.55 a.m.—Bethany, Lindsay, Orillia, Port McNicol and intermediate points. Daily except Sunday.
2.20 p.m.—Toronto, Hamilton, Brantford, Buffalo, New York, Galt, Woodstock, London Windsor, Detroit, Chicago and intermediate points between Peterboro and Toronto. Daily.
6.50 p.m.—Lindsay, Toronto (Yonge Street), and intermediate points. Daily except Sunday.
6.54 a.m.—Toronto. Sunday only.

POULTRY AND EGGS

FOR SALE — 11 WHITE LEGhorn hens. Apply 8 Benson ave. 3d25 1038

FOWL WANTED

WE PAY HIGHEST PRICE FOR choice fowl. Apply to S. Levine, 203 Charlotte Street, Phone 970W. 26d-43-967

HIGHEST CASH PRICE PAID for
Live Poultry delivered at 433 Chambers St. Phone 49w

NOTICE

NOTICE — CARTING AND EXpress. Phone orders 1856J promptly attended to. 6d28 1039

MOVING AND CARTING, ANY distance, also hardwood for sale. 'Phone 1114J. Owen Johnson, 187 Perry street. 26d 2d6 70

FOR RENT

TO RENT —HEATED APARTment with all conveniences. Apply 95 Hunter street west. 6d 25 1106

TO RENT—4 ROOMS, FURNISHed or unfurnished, Rent reasonable 390 Queen street. 6d 25 1001

TO RENT—2 PARTLY FURNISHed rooms. Apply 627 George St. 3d23 1135

TO RENT — HEATED APARTment, 5 rooms and all conveniences. Apply at the Examiner for address. 3d24 1031

TWO LARGE FRONT ROOMS — unfurnished; well heated; use of kitchen; hardwood floors; conveniences; central. $15 per month. Box 1016 Examiner. 3d23 1016

TO RENT — FURNISHED ROOM with board. Apply 172 Brock street. 3d25 1166

TO RENT — 2 UNFURNISHED rooms, all conveniences. Apply at Examiner for address. 3d24 1024

TO RENT — SMALL HEATED apartment. Apply Routley-Braund Limited, Charlotte Street. 3d24 26 28

FOR RENT—HEATED OFFICE on George street. Immediate possession. Apply 437 George Street.

FOR RENT — HEATED OFFICE in Bank of Commerce Building. Immediate posse ion. Apply 437 George street. tf2801

FOR RENT — STORE No. 173½ Simcoe street. Immediate possession. Apply 437 George street. dtf

FOR RENT—8 ROOMED HOUSE on Aylmer street, central, modern Apply 344 King Street. 6d25 1000

TO RENT — FURNISHED ROOM with board, near Bonner-Worth; conveniences and use of phone. Apply 483 Elm street. 3d24 1036

TO RENT—SMALL HOUSE, ALL conveniences. Apply mornings only, 186 Edinburgh Streeet. 3d24 1034

TO RENT — 2 ROOMS FURNISHed or unfurnished, for light housekeeping; with conveniences; rent moderate. Apply 483 Elm street. 3d24 1035

TO RENT — GOOD COMFORTable medium sized brick house on Aylmer street, 1 block west of Main street, handy to factory, bath, electric lights, gas and furnace. Rent reasonable. For particulars call 293 Dalhousie, Phone 273J. 3d25 1046

WANTED

WANTED TO RENT—A SMALL barn or stable. Apply Pringle's. 3d23 1132

WANTED — FOOT POWER JIGsaw. Apply 479 Bonacord Street or phone 1619M. 3d23 1017

WANTED — A GOOD DELIVERY horse for the balance of the winter for its board. Apply Dawson Bro., George treet. 2d241163

WANTED — FURSISHED HOUSE or apartment; must have at least four sleeping rooms; must be centrally located; all modern improvements. Aply Box 1139 Examiner. 6d27 1139

WANTED — A NICELY FURnished apartment, central location, at once. Apply phone 342. 3d24 1088

WANTED—LIVE POUTRY AND rabbits; the highest market prices paid. Phone 771 and we will call. 520 Elm street. 26d37 869

WANTED TO BUY—A SECOND hand auto or Creenman Knitter for ,socks. Apply 389 Queen Street.

WORK WANTED

PAINTING, PAPER - HANGING and kalsomining. Now is the time to get that room re-decorated before the rush comes. Get my estimate. W. D. Thomas, 271 Thomas Street. Phone 1468W. 26d33848

WORK WANTED — WASHING and ironing to take in home — first class ironing.. 479 Bolivar street. 3d24 1027

FOUND

FOUND — BROWN AND WHITE Hound, at 607 Chamberlain Street. Owner please call. 3d24 1021

BUSINESS OPPORTUNITIES

WANTED — SILENT OR ACtive partner, with from three to five thousand dollars capital; a good business chance to make money. Apply Box 1084 Examiner. 3d22 1084

EXECUTIVE WANTED—YOUNG man of executive ability with a small amount of capital to take an active interest in successful manufacturing concern. This is an exceptional opportunity which will stand thorough investigation. Only one man required, so get in touch at once. Address Box 1037 Peterborough Examiner. 2d241037

CLOTHING MERCHANTS

Do not let your stock run down in choice quality or values. Our Our special order department enables you to serve the fashionable dresser as well as the economic buyer. Selections of patterns unsurpassed. Write to-day. H. Vineberg & Co., Limited, corner St Lawrence Blvd. and Duluth Ave. P. O. Box 3040, Montreal 1d26

SITUATIONS VACANT

MAKE MONEY AT HOME — $15 to $60 paid weekly for your spare time writing show cards for us. No canvassing. We instruct and supply you with work. West-Angus Showcard Service, 57 Colborne Building., Toronto 6d 730

HELP WANTED--Female

WANTED — COOK GENERAL — with experience; no other need apply, family of two, references required. Wages $35.00 per month. Apply at the Examiner for address 3d241150

WANTED AT ONCE — GOOD general cook. Apply to Charles Armstrong, Havelock, Ont. 3d23 1124

FOR SALE

FOR SALE — 2500 FT. 4 x 4 Spruce Lumber, and some 2 x 4. Apply 496 Gilchrist. 3d24 1033

FOR SALE—A SONORA CABINET in A1 condition. Can be seen at any time, at 233 Princess Street. 3d23 1121

FOR SALE—A 10 HORSE POWER gasoline engine at a very attractive price. Apply Duffus Motor Sales. 3d26 27 30

FOR SALE—OAK TREASURE heater with feeder, in good condition, cheap. Apply 41 Park Street South. 3d24 1026

FOR SALE — A PAIR OF LADIES brown boots; size 3. Apply 174 Adeline street. 3d24 1023

FOR SALE — 4 TONS OF HAY, 1 set of knee sleighs, 1 set double heavy harness, 1 trailer. Apply at Examiner for the address. 3d24 1020

FOR SALE — 2 CUTTERS, GOOD comfortable rigs, in A1 condition; also 4 pair extra shafts; cheap. 169 Hunter street East. 3d241030

FOR SALE — 2 FROCK COATS and vests; only worn once; same as new; tailor made, of extra fine material. Apply 413 George St. 2d23 1014

WEST END WOODYARD — 100 cords good dry wood must be sold at once at these prices. Half cord hardwood cut 12 inches $5.50; half cord mixed wood, cut 12 inches $4.50. Yard, 500 Gilchrist Street. Phone 1911W. Prompt delivery. — J. F. Gray. 6d28 1029

Cordwood Saws
30 in., $9.60, 28 in. $8.40. Also wood split Pulleys and a full line of Transmission, at Toronto prices. Buy at home and save transportation charges.
The G. Walter Green Co., Ltd.
Phone 92 12d32,1126

RELIEVE THE WOMEN OF SOCIAL YOKE.

Accept Palestine Women in Industry.

HAIFA, PALESTINE, Jan. 29.—(Associated Press.)—The movement for the emancipation of the women of Palestine from their social yoke has just received a new impetus by an exhibition of women's handicraft held here, with results far greater than any hoped for by its most ardent supporters.

The idea of woman in industry is a new one in this land. Before the great war woman was considered a burden. Her place was the jail-like home from the confinement of which she would dare leave only by special permission from her lord and master, the husband. This was especially true among the more ignorant of the Mohammedans who believed that woman had neither brains nor soul and must be treated as an animal. The fact that she was bought and sold instead of being married for love added great strength to that belief.

Today all this is changed. Women are not only demanding but are also receiving equal rights in the home. To the utter consternation of men, they have thrown to the winds custom and tradition and have embarked upon fields tabooed a few years ago. They have definitely entered industry and are as a result relieved in part of the economic dependence which kept them subjugated for centuries.

The exhibition which was the first of its kind in Palestine was opened by the High Commissioner, Sir Herbert Samuel. In the course of his speech he praised the women of Palestine for the part they are playing in the upbuilding of the country.

The exhibits which were all handmade, consisted chiefly of pottery, lace and embroidery. Basket making was perhaps the most interesting of all articles on display.

It is believed that with proper advertising, markets could be found and a great demand created for some of the things which the country women in Palestine are capable of making.

A CONTRAST

The incoming ocean liner was proceeding up New York Boy.

"What is that island on the left with the statute on it?" asked the immigrant.

"That's Bedloe's Island and the Statue of Liberty," explained the the steward.

"And what is the other one over there?" asked the mmigrant.

"That's Ellis Island, where you'll be locked up," replied the steward.

Sir: I met Ezra Pinchpenny in the grocery store today, buying chocolate. When the clerk asked: "Bitter or sweet," Ezra replied: "Bitter." He afterward explained to me that if he got "sweet" the little Pinchpennies would eat it like candy. TRIXIE

HOUSES, REAL ESTATE

FOR SALE—2 NEW HOUSES, 6 and 7 rooms, Elias Avenue, large lots; absolutely modern, every convenience and comfort. Ideal business man's home. Only small cash payment required for quick sale. May be seen any time. Apply 309 Elias Avenue, or telephone 1703. 2d24 1173

HELP WANTED—Male

WANTED—YOUNG MAN, GOOD appearance, for city work. Apply Bo 1131 Examiner. 3d23 1131

BOOKKEEPER WANTED-YOUNG man with some experience in office work preferred. State full particulars and references to Box 1045 Examiner office. 2d24 1045

NURSING

PRACTICAL NURSE OPEN FOR engagement. Phone 1403W or 1646J. 3d25 1044

REAL ESTATE

8-roomed House, all conveniences, Barnardo avenue.

New Bungalow, all conveniences, South end of the city $4000

6-roomed Bungalow, every convenience $2300

8-roomed House, East City, easy terms $1600

7-roomed House, modern in every way, hen house and garage $4100

7-roomed Brick House, Perry street, in good condition $4100

7-roomed Brick House, London street, between Aylmer and George street; all conveniences; large lot, 50 x 160. Let us show you this property.

300-acre farm, Township of Rawdon, 80 acres under cultivatios, no stumps, no stones, 100 acres of bush, consisting of maple, elm and oak. Two barn, one 50 x 36, one 50 x 50. river crosses the corner of farm, new drive house, 4 wells, two houses, hardwood floors in both; 1-2 mile from cheese factory, 1 1-2 mile from a school, 5 miles from two villages, 1 mile from church. See us for price.

We are headquarters for Hardwood Flooring.

MORDEN & SPRY
Room 14 - - Phone 526
Bank of Commerce Building.
Office Open Saturday Afternoon and Evening

LARGE PEA COAL
Only $13.50 per Ton. We have only a Limited Quantity left — so Order at Once.
A. LOW & CO. 264 Simcoe Street
Phone 697. Nights and Holidays 1327.

BULL-DOG DRUMMOND
By "SAPPER"
(Cyril McNeile)

(Continued from yesterday).

"Well, don't kick him when he's down, guv'nor. You'll 'ave plenty o' time after." A hoarse voice from the circle of men made Lakington look up.

"You cut it out, Jem Smith," he snarled, "or I might find plenty of time after for others beside this young swine." The ex-pugilist muttered uneasily under his breath, but said no more, and it was Peterson who broke the silence.

"What are you going to do with him?"

"Lash him up like the other two," returned Lakington, "and leave him to cool until I get back to-morrow. But I'll bring him round before I go, and just talk to him a little. I wouldn't like him not to know what was going to happen to him. Anticipation is always delightful." He turned to two of the men standing near. "Carry him into my room," he ordered, "and another of you get the rope."

And so it was that Algy Longworth and Toby Sinclair, with black rage and fury in their hearts, watched the limp form of their leader being carried into the central room. Swathed in rope, they sat motionless and impotent, in their respective chairs, while they watched the same process being performed on Drummond. He was no amateur at the game was the ropewinder, and by the time he had finished, Hugh resembled nothing so much as a lifeless brown mummy. Only his head was free, and that lolled forward helplessly.

Lakington watched the performance for a time; then, wearying of it, he strolled over to Algy's chair.

"Well, you puppy," he remarked, "are you going to try shouting again?" He picked up the rhinoceros-hide riding-whip lying on the floor, and bent it between his hands. "That weal on your face greatly improves your beauty, and next time you'll get two, and a gag as well."

"How's the jaw, you horrible bit of drog?" remarked Algy insultingly, and Toby laughed.

"Don't shake his nerve, Algy," he implored. "For the first time in his filthy life he feels safe in the same room as Hugh."

The taunt seemed to madden Lakington, who sprang across the room and lashed Sinclair over the face. But even after the sixth cut no sound came from the helpless man, though the blood was streaming down inside his collar. His eyes, calm and sneering, met those of the raving man in front of him without a quiver, and, at last, Peterson himself intervened.

"Stop it, Lakington." His voice was stern as he caught the other's upraised arm. "That's enough for the time."

For a moment it seemed as if Lakington would have struck Peterson himself; then he controlled himself, and with an ugly laugh, flung the whip into a corner.

"I forgot," he said slowly. "It's the leading dog we want—not the puppies that run after him yapping." He spun round on his heel. "Have you finished?"

The rope-artist bestowed a final touch to the last knot, and surveyed his handiwork with justifiable pride.

"Cold mutton," he remarked tersely, "would be lively compared to him when he wakes up."

"Good! Then we'll bring him to."

Lakington took some crystals from a jar on one of the shelves, and placed them in a tumbler. Then he added a few drops of liquid and held the glass directly under the unconscious man's nose. Almost at once the liquid began to effervesce, and in less than a minute Drummond opened his eyes and stared dazedly round the room. He blinked foolishly as he saw Longworth and Sinclair; then he looked down and found he was similarly bound himself. Finally he glanced up at the man bending over him, and full realisation returned.

"Feeling better, my friend?" With a mocking smile, Lakington laid the tumbler on a table close by.

"Much, thank you, Henry," murmured Hugh. "Ah! and there's Carl. How's the tummy, Carl? I hope for your sake that it's feeling stronger than the back of my head."

He grinned cheerfully and Takington struck him on the mouth.

"You can stop that style of conversation, Captain Drummond," he remarked. "I dislike it."

Hugh stared at the striker in silence.

"Accept my congratulations," he said at length, in a low voice which, despite himself, shook a little. "You are the first man who has ever done that, and I shall treasure the memory of that blow."

"I'd hate it to be a lonely memory," remarked Lakington. "So here's another, to keep it company." Again he struck him, then with a laugh he turned on his heel. "My compliments to Miss Benton," he said to a man standing near the door, "and ask her to be good enough to come down for a few minutes."

The veins stood out on Drummond's forehead at the mention of the girl, but otherwise he gave no sign; and in silence, they waited for her arrival.

She came almost at once, a villainous-looking blackguard with her, and as she saw Hugh she gave a pitiful little moan and held out her hand to him.

"Why did you come, boy?" she cried. "Didn't you know it was only a forgery—that note?"

"Ah! was it?" said Hugh softly. "Was it, indeed?"

"An interesting point," murmured Lakington. "Surely if a charming girl is unable—or unwilling—to write herself to her fiance, her father is a very suitable person to supply the deficiency. Especially if he has been kindly endowed by Nature with a special aptitude for—er—imitating writing."

Mr. Benton, who had been standing outside the door, came lurching into the room.

"Quite ri', Laking—Laking—ton," he announced solemnly. "Dreadful thing to sep—separate two young people." Then he saw Drummond, and paused, blinking foolishly. "Whash he all tied up for li' that?"

Lakington smiled evilly.

"It would be a pity to lose him, now he's come, wouldn't it?"

The drunken man nodded two or three times; then a thought seemed to strike him, and he advanced slowly towards Hugh, wagging a finger foolishly.

"Thash reminds me, young fellah," he hiccoughed gravely, "you never asked my consent. You should have asked father's consent. Mosh incon—inconshiderate. Don't you agree with me, Mishter Peterson?"

To be Continued.

Renew Your Subscription.

PROPHET ENOCH GETS SIX YEARS.

Sentenced For Leading Fanatical Negroes.

LONDON, Jan. 29.—(By Canadian Press.)—"Enoch the Prophet," leader of the fanatical native section in South Africa known as the "Israelites," along with his two brothers, has been sentenced to six years' imprisonment, with hard labor, for sedition. Thirty other ringleaders have received sentences of three years' imprisonment, with hard labor, and seventy of the rank and file eighteen months' imprisonment on the same terms. In the cases of the remainder of the Israelites—old men and boys—sentence has been suspended for a year.

The Capetown correspondent of the Times cables that the trial has justified the action taken by the police in the Bulhock affair on May 24 last, when 183 followers of Enoch were shot dead in their fanatic charge upon the police. The Judge who presided at the trial of the seditionists, Sir Thomas Graham, found that no blame attached to the police, but he severely criticized the vacillating policy of the officials in the months preceding the outbreak. He especially condemned the authorities for having withdrawn a strong body of armed police in the preceding December. This, he described scathingly, was the first occasion on which armed and disciplined white police had withdrawn and abandoned a camp in the face of natives armed only with assegais, swords and kerries. He declared that the effect of this had been to encourage the native fanatics in the belief that the Europeans were afraid of them.

The so-called Israelites comprised a band of native fanatics who refused to take orders from any of the Government authorities unless Enoch announced that such orders were sanctioned by Jehovah, God of Israel. They camped on Government ground at Bulhock, near Queenstown, in the Cape Province, and would not move. They caused a lot of trouble by refusing to allow subpoenaed witnesses to attend the courts, and by generally failing to fulfil the ordinary duties of citizenship.

The authorities exercised considerable patience in the hope of avoiding bloodshed. Before the police concentration took place an ultimatum was sent, but to this replied in an evasive and rambling letter that he would not move unless Jehovah ordered. Eventually, on May 24, a force of 800 police advanced against the camp. When they were within fifty yards of the natives, the latter charged—armed with big steel assegais. Then the police opened fire. It is thought that about 600 natives took part in the charge on the police, and that there was a considerable number in reserve. These afterwards fled.

PEARL MARKET OF PARIS SUFFERS SLUMP

PARIS, Jan. 29.—(Associated Press.)—The pearl market of Paris which considers itself the market of the world has suffered a slump. A necklace of Orient pearls, valued by the experts at 1,500,000 francs has just been sold by public auction for only 466,000 francs.

The slump is ascribed to general tightness of money, to the fact that war profiteers have by now got rid of their superfluous millions and are not buying freely as in the days just after the war, and to various other causes, but not to the competition of Japanese cultivated pearls. French dealers continue to smile derisively when such a suggestion is made.

FOR SALE

$2,700.00 Buys a Good Brick House situated in the South-end; partly modren; large lot. Reasonable terms.

$2,500.00 Buys a Good Brick House, containing 6 Rooms; all improvements, but furnace; large lot; situated in the South-end.

$3,000.00 Buys 10 Acres of Land, with good buildings, or the Owner would exchange for a larger place.

For inspection and further particulars,—apply

J. T. O'CONNELL & CO.
136 HUNTER STREET WEST
'Phones—Office 376. Residence 1359

FOR SALE

20-ACRE FARM WITH SMALL BUILDINGS, south end, at a snap.

4 SMALL ROUGHCAST HOUSES metal covered, to be removed, person wanting land, at $1,000.

T. WALKER & CO.
163 Hunter St., W. Phone 1002

CHINA PAINTING
Mrs. Langley McCarthy
TEACHES BISCOFF'S NEW AND BEAUTIFUL WORK IN CHINA PAINTING.

NOTICE TO CREDITORS

In the matter of the Estate of Wellington Herbert Bradley, late of the City of Peterborough, in the County of Peterborough, Manufacturer of Proprietary Medicines, Deceased.—

NOTICE is hereby given that all creditors and others having claims or demands against the estate of the said Wellington Herbert Bradley, who died on or about the sixteenth day of December, 1921, at the said city, are required on or before the twentieth day of February, 1922, to send by post prepaid or to deliver to the undersigned Solicitor herein for the executors of the Last Will and Testament of the said deceased, their full names and addresses, and full particulars in writing under oath of their claims and the nature of the securities, if any, held by them.

AND TAKE NOTICE that after such last mentioned date the said executors will proceed to distribute the assets of the said deceased among the parties entitled thereto, having regard only to the claims of which they shall then have received notice, and that the said executors will not be liable for the said assets, or any part thereof, to any person or persons, of whose claim notice shall not have been received by them at the time of such distribution.

DATED this 17th day of January, A.D., 1922.

A. E. DIXON,
397 1-2 George Street, Peterborough, Ont
Solicitor for the Said Executors.
5d20 27 3 10 17.

BE SURE OF YOUR PROPETRY AT ALL TIMES

The difference between feeling sure—and uncertainty—is the COST of a Fire Insurance Policy which PROTECTS!

Peace of mind is worth ten times the price of a Fire Insurance Premium.

See us about your Fire Policy at once.

DAVIS-THOMPSON CO., LIMITED
INSURANCE & GENERAL AGENCY.
433 GEORGE STREET PHONE 40

Toronto Savings & Loan Co.

NOTICE OF ANNUAL MEETING

The Annual General Meeting of the Shareholders of this Company for the election of Directors, reception of Annual Report, and other purposes, will take place at the Company's Offices, George Street, on FRIDAY the 27th day of January, 1922, at 2 o'clock, p.m.

W. G. MORROW,
Managing Director.

Peterborough, Jan. 14th, 1922.

Mail Edition

The Evening Examiner

Who pays for advertising?. Why, nobody pays for it. Like the labor-saving machine, it pays for itself.

PRICE THREE CENTS — PETERBOROUGH, FRIDAY, JANUARY 27, 1922 — PRICE THREE CENTS

News of Surrounding Towns and District

WARDEN STRICKLAND WAS HOST TO COUNTY COUNCIL

Gave a Banquet in Lakefield Last Night at Which Citizens of the Village and of Peterboro Were Also Present—The Warden's Father Once Occupied the Position to Which He Was Elected This Week.

LAKEFIELD, Jan. 26.—"The mantle the father once wore has fallen lightly upon the shoulders of his son," was the graceful compliment which W. H. Casement, postmaster of Lakefield, paid the old and honored family of Strickland in a speech at the banquet tendered by Warden J. C. Strickland to the members of the County Council in the Lakefield House last night as an expression of his appreciation of the honor bestowed upon him in his recent election by acclamation to the Wardenship. That the spirit of public service runs strongly in some families, was one of the observations which might have been drawn from the tributes paid not only to the new Warden, but also to his father, Mr. R. C. Strickland, now grown grey, but still vital and keenly interested in public affairs—that interest enlightened by experience and mellowed by a knowledge of real values which only time gives. It was stated that the senior Strickland was the first Reeve of Lakefield to receive the honor of the Wardenship, and Mr. Casement was the next. His election was thirty-one years ago. Reeve J. C. Strickland has brought the position back to Lakefield, and while his worthiness was extolled by his associates of the Council and by prominent citizens of Lakefield and Peterborough last night and tributes were paid to his own personality, the presence of the father gave the occasion a touch of sentiment that must have been felt by the entire assembly.

Warden Strickland had made complete arrangements for the comfort of his guests. The Peterborough group were conveyed to Lakefield in automobiles. All the guests were cordially welcomed at the Lakefield House by Warden Strickland and his father, and the dinner purveyed by Mr. J. A. Lawless was a pleasurable preliminary to the hour or more of speeches and songs that followed.

Those Present.

Among those present were Warden J. C. Strickland, G. N. Gordon, M.P.; O. A. Langley, Police Magistrate; Reeves G. B. Nicholls, C. J. Darling, R. Scott, M. Coughlin, F. A. Eason, H. B. Rye, W. Montgomery, W. H. Jones, John Clark, J. F Breckenridge, Daniel Holland, Deputy-Reeves J. A. Middleton, W. A Anderson and R. T. Lillico, E. M. Elliott and Chas. Elliott; also the following citizens of Lakefield; H. G. Fitzgerald, Dr. Smith, C. S. Tanner, W. J. Charlton, W. H. Casement, R. C. Strickland, James Ridpath, D. Charlton, S. Sutton, G. Connell, Capt. Marling, N. A. Moore, Wesley Sherin, and G. Graham of Douro.

The Toast List.

The toast list, over which Mr. Gordon presided as Chairman, was as follows:

The King, proposed by Mr. Gordon; our municipal institutions, proposed by E. M. Elliott and responded to by ex-Warden R. C. Strickland and ex-Warden W. H. Casement; the legal profession and the Judiciary, proposed by Mr. Gordon and replied to by Mr. Langley; our country, proposed by Reeve Nicholls and responded to by Reeve Eason; the Provincial institutions, proposed by Reeve Clark and responded to by Reeve Coughlin and Deputy-Reeve Anderson; the ladies, proposed by Reeve R. Scott and responded to by Mr. Sherin; the County Council of 1922, proposed by Mr.

(Continued on page 4.)

Where there is a persistent cough or general rundown condition, there

Scott's Emulsion

is a positive help.

Scott & Bowne, Toronto, Ont.

—ALSO MAKERS OF—

KI-MOIDS

(Tablets or Granules)

FOR INDIGESTION

20-10sk

REINDEER FLOUR

The Flour which made the production of High Quality Bread possible.

Peterboro Cereal Co.

WHO PAYS FOR GOOD ROADS?

CONCISE PRESENTATION OF THE ONTARIO GOVERNMENT'S HIGHWAYS SCHEME BY ROBERT C. MUIR OF THE PROVINCIAL DEPARTMENT—ADDRESS TO THE COUNTY COUNCIL.

A clear and concise statement of the Ontario Government's good roads policy will be found in the following interesting article written by Mr. Robert C. Muir, M.E.I.C., chief engineer of county roads under the Department of Highways. Mr. Muir came to Peterboro on Wednesday at the request of some members of the County Council under the impression that he would be asked for information as to how several of the Peterboro townships could reduce the mileage of roads they had assumed for improvement under the Highways Act. Mr. Muir met most of the members before the afternoon session and remained in the county clerk's office until five o'clock, a stretch of three hours expecting to be called upstairs. When Council adjourned he discussed with local group of good roads reeves their position and requirements and discovered that his services would not actually be needed until the June sessions. The incident arose through a misunderstanding, but Mr. Muir came to Peterboro, although the Minister, Hon. Mr. Biggs, had intimated that he should remain in the office to answer possible telephone calls from County Councils in session this week.

Mr. Muir had drafted the following exposition of the highways policy upon which he intended to base his address to the council. It contains facts which are often the subject of inquiry and persons interested in the government's road scheme should file Mr. Muir's statement.

Classification of Roads.

Roads of the open country have until recently in Ontario been under the sole control of township councils. Experience in every country which has achieved a system of good roads has shown the necessity of classifying the roads according to traffic, placing each class under separate authority. By this means uniformity of construction is assured, opportunity for permanent maintenance is provided, and the cost can be more equitably distributed over the population and area benefited by the road.

The trend of road legislation in Ontario has been toward a threefold classification, so desirable for management and distribution of cost, and which is being evolved in the following manner:

1—Local or Township Roads, each carrying the traffic, or little more than the traffic, which is created by the farms adjoining the road, such roads to be controlled by and at the expense of township councils, aided by a Provincial subsidy.

2—County Leading Market Roads, the roads radiating from local market or shipping points, which carry a considerable accumulation of traffic; such roads to be controlled by and at the expense of the County Councils, aided by a Provincial subsidy; adjacent to cities, the city, may contribute toward the improvement.

3—Main Roads, known as Provincial highways, between important cities and other terminal points, under the control of the Department of Public Highways.

Township Roads.

Statute Labour—Township councils, in the earlier history of the Province, depended largely on statute labour for road improvement; this sstem having been created by the first Parliament of the Province (then Upper Canada) in 1796. Money expenditure, raised by general levy on the township assessment, has been steadily increasing. At the present time townships are spending annually over $4,500,000.

Township councils have authority to pass by-laws to commute or abolish statute labour, and about 50 per cent. of the townships have done so, while the number is steadily increasing.

Cost of Hauling—From statistics compiled by the Department during the past year, it was found that the average cost of hauling gravel by statute labour was $1.20 per cubic yard-mile as compared with 44 1-2 cents per cubic yard-mile by day labour or contract, statute labour rate being $2.00 ptr day.

Organisation—Good organisation is the first step toward good roads. The statute labour system is not a sound basis on which to build a good business organisation. Efficient organisation will have two main features:

1—Expenditure to be wholly on a cash basis, instead of statute labour, the mone to be raised by a rate on the general township assessment, in the same way as other township revenue.

2—Management to be placed under one permanent road superintendent for the township, acting under the direction of the council.

Superintendent—The Department is encouraging all townhips to place their road expenditure in charge of a permanent road superintendent, and to this end the Province will pay (under the Ontario Highways Act, 1920) 40 per cent. of the salary of such an official.

Aid to Townships—During the year 1920, an amendment to the Ontario Highways Act was created, whereby the Province would aid the townships to the extent of 20 per cent. on expenditure on all road improvement. This has been very much appreciated by the townships, judging from the number of townships that have passed the necessary by-laws as provided in the Act. Out of 380 townships eligible over 300 have met the requirements of the Act, and will receive aid for work performed during the year 1921.

All townships that are not receiving aid under the Colonisation Roads Act are entitled to pass the necessary by-laws and receive this aid.

County Roads.

Provincial aid to road construction is given principally through County Road Systems, under the Highway Improvement Act. The chief features of this Act are as follows:

1—A County Council is authorised to assume by by-law a system of roads for construction and maintenance, the Province contributing 40 per cent. of the expenditure.

2—The roads assumed are usually such as will accommodate the greater part of local market travel, creating a system of main market roads.

3—The mileage of roads assumed by a county is usually 12 to 20 per cent. of the total road mileage in the area covered by the county road system.

4—The direction and superintendence of the work to be placed in charge of an engineer appointed by the County Council. A committee of the County Council should cooperate with, advise and direct the superintendent.

Aid—The Provincial grant is paid annually, and is based on a statement of expenditure for the year, submitted to the Department by the County Council, and includes all the costs of labour, material, engineering services, salary of road superintendent, machinery, and bridges on the designated system of county roads.

Grants to Towns and Villages—Under Section 5 of the Highway Improvement Act, the County Council may by by-law make grants to towns and villages not separated from the county, for the improvement of extensions or connecting links of county roads in such towns or villages, and the amount of such grants may be included in the statement of annual expenditure. Grants eligible for a Provincial subsidy are those made to towns or villages having a population of over 1,500, provided the improvement is carried out on roads passing agricultural land. These by-laws must have the approval of the Minister of Highways.

The relief given to township councils by placing the most heavily traveled market roads under the country road system is a direct form of aid to all the township roads

All Counties Adopt it

All counties in the Province are now operating under this system, and 9,600 miles have been designated for improvement, and to which the Provincial grant is assured. The county of Peterboro having the distinction of being the last county to adopt the system. The average mileage of designated County Roads is approximately 230 miles in each county.

Provincial County Roads

Provincial County Roads designated by the Department are roads which, because of their length and

(Continued on page 8.)

THE COUNTY SHORTHORN BREEDERS HELD A SALE

Prices Averaged About $78 a Head, While the Total Realized $2,887—Fair Prices Considering Market Conditions.

Yesterday afternoon in the Montgomery Hotel Stables the Peterborough County Shorthorn Breeders' Association held their annual sale. Breeders from all parts of the country were present and thirty seven head of stock were sold. The sale, which opened about 1 p.m. was in charge of Messrs. George and Ted Jackson, well-known Port Perry auctioneers F. C. McRae, of Norwood, secretary-treasurer of the Association, attended to the records.

Sales aggregated $2,887, making an average sale price per head of about $78. Considering market conditions, Mr. McRae, who is the agricultural representative for the county, said he believed the prices were very fair and up to his most sanguine expectations. Only a few breeders bought more than a single head of stock Richard Walsh, well-known Hastings buyers secured four head, Albert Hore, of Dunsford, three, E. H. Brown, Peterborough, two, and A. P. Donaldson, of Peterborough, two.

Good Weather.

The sale was favoured with good sleighing and more moderate weather conditions and the combination of these two undoubtedly accounted for the large attendance. Auctioneer George Jackson declared after he closed the sale that splendid stock had been sold at more reasonable prices than are likely to prevail again.

The sales were as follows:

Victor's Pride, male, born June 18th, 1921, bred by John Smith and Sons, Lakehurst, sold to R. Walsh, Hastings, $35.

Red Rover, male, born July 6th, 1920, bred by Bruce Savigny, Peterborough, sold to Robert Leeper, Norwood, $80.

Blanche 3rd, female, born July 16th, 1919, bred by Walter Bowles, Cavan, sold to J. Runciman, Campbellford, $100.

Stamford Ideal, male, born April 18th, 1920, bred by Bruce Savigny, Peterborough, sold to R. Walsh, $50.

Re dBloom 2nd, female, born April 30th, 1921, bred by W. W. Dawson, Peterborough, sold to Albert Hore, Dunsford, $50.

Crystal Springs Hero, male, born Oct. 15th, 1920, bred by W. Dawson, Peterborough, sold to J. O'Leary, Indian River, $65.

Stamford Queen 2nd, female, born March 26th, 1921, bred by W. W. Dawson, Peterborough, sold to W. Dawson, Peterborough, $75.

Queen Mary, female, born April 21st, 1920, bred by A. Wilson, Lakehurst, sold to Albert Hore, Dunsford, $52.50.

Prince Royal, male, born March 26th, 1921, bred by A. Wilson, Lakehurst, sold to W. Porter, $40.

Gordon, male, born Jan. 14th, 1921, bred by Beecher Matchett, Peterborough, sold to H. Taylor, Peterborough, $100.

Royal Challenge, male, born Dec. 5th, 1920, bred by R. H. Stewart, Peterborough, sold to E H. Brown, Peterborough, $122.50.

June Daisy, female, born June 20th, 1920, bred by Thos. Beatty, Peterborough, sold to Albert Hore, Dunsford, $35.

Eily Dead, female, calved March 9th, 1914, bred by John Doherty, Hastings, owned by Thos. Beatty, Peterborough, sold to F. Cavanagh, Ennismore, $90.

Bandmaster Favorite, male, born March 3rd, 1921, bred by William Knox, Indian River, sold to J. S. Henderson, Keene, $100.

Crimson Girl 11th, female, born April 25th, 1919, bred by Wm. Knox, Indian River, sold to J. S. Henderson, Keene, $100.

Crimson Girl 11th, female, born April 25th, 1919, bred by Wm Knox,

(Continued on page 8.)

KEYSTONE VIEW CO. NEW YORK

IN THE YELLOWSTONE

Teaching "tenderfoots" how to climb the rocky hills of Yellowstone National Park.

"GREEN TUG" UNDER GUARD

Customs Officers Take Precautions to Prevent Possible Leakage of the Cargo Onto Prohibition Soil.

NEW YORK, Jan. 27.—(Canadian Press.)—The tug Harbinger, carrying 300 cases of Canadian whiskey, is lying at a shipyard at West New Brighton to-day, undergoing repairs, while a patrol of Customs officers stand guard to prevent possible leakage of the cargo on to prohibition soil.

The Harbinger, from St. John, N. B., is bound for Nassau, Bahama Islands, but acting on information that her cargo actually was destined for Perth Amboy, N.J., United States Coast Guard cutters have haunted her course all down the Atlantic coast.

To-day, when the "green tug with the black stacks," hove into the East River, she encountered the cutter Gresham, waiting to escort her wherever she wanted to go.

No move was made to arrest officers of the tug, or to attack her cargo. Customs onfficers were content with an examination of the hold, to verify the nature of the contents —Canadian whiskey. They assert they have instructions to keep an eye on the Harbinger, when she continues on her voyage to the Bahamas, to make sure that the liquor does not disappear during the tug's frequent visits to United States ports for fuel and supplies.

TRENT RIVER HAPPENINGS

TRENT RIVER, Jan. 27.—Wednesday morning was the coldest this winter. The thermometer registered 24 degree below zero at 8 o'clock.

The hockey match arranged for last night between Healy Falls and Woodlands Special was called off on account of the cold weather.

The sawing machine is making rounds in this vicinity again.

HOCKEY SCORES

Senior O.H.A.—
Aura Lee 11; Argonauts 4.

Intermediate O.H.A.—
Kitchener 5, Stratford 3.
Grimsby 6, Burlington Beavers 3.
Tigers II, 1, Burlington 0.
Simcoe 7, Paris 6.
Ingersoll 6, Tillsonburg 4.
Midland 2, Coldwater 1.

Junior O.H.A.—
Argonauts 4, Parkdale 3.
Lindsay 14, Lakefield 5.
Hamilton C.A.C. 4, Tigers III, 3.

Senior N.O.H.A.—
Sudbury 15, North Bay 2.

Junior N.O.H.A.—
Sudbury 7, North Bay 6.

THE WEATHER

This (Friday) morning the official temperature was 17 degrees below zero, and there was no lower during the night. Usually just before the break of day is the coldest period of the 24 hours, and this holds good in the summer as well as the winter.—W.P.

PASSING OF WATERLOO

WATERLOO, Belgium, Jan. 27.—(Associated Press)—One of the new names suggested for this town is "Fochloo", after Field Marshal Foch. The desire to change the name is due to an effort to avoid recalling "the humiliation of an Allied and friendly power"—the defeat of Napoleon.

A petition is now being circulated among the residents of Waterloo asking parliament to pass a bill abandoning the old name. Several new names beside that of 'Fochloo' have been suggested.

WILL RELEASE BULLOCK.

OTTAWA, Jan. 27.—(Canadian Press.) — Matthew Bullock, the North Carolina negro, held in Hamilton by the Immigration authorities, and who is fighting deportation to the United States, has been given permission to remain in Canada. This decision was announced by Hon. Charles Stewart, Minister of the Interior and Immigration Departments, following the Cabinet meeting last evening.

Bullock will be given his liberty immediately.

Whether or not the United States authorities will make application for Bullock's extradition on charges of inciting riots in his native State is not known here.

PROBABILITIES.

East and north west winds, some light local snow, but generally fair with stationary or slightly higher temperature.

CABLE AND TELEGRAPH

Telegraph News and Views Gathered From the Wires and Condensed For Busy Readers.

GOVERNMENT SHARES COST

TORONTO, Jan. 27.—(Canadian Press)—Ontario Government has issued an order-in-council to the effect that where municipalities distribute relef due to unemployment the government undertakes to participate in the cost of such relief.

WINNIPEG CATTLE MARKETS.

WINNIPEG, Man., Jan. 27.—Dominion Live Stock Branch.)— Receipts were 435 cattle and calves, 910 hogs, 71 sheep and lambs. The cattle market opened dull with a poor demand for the bulk of offerings and buyers were bidding lower. Early sales of good killing steers were priced from $5.50 to $6.00; fair to good butcher cows $3.00 to $4.00 and fair quality feeder steers, $3.50.

Hogs firm, selects $10.50 to $10.75.

No sales were reported on the sheep and lamb market during the morning.

DELEGATES INDISPOSED.

WASHINGTON, Jan. 27.—(Canadian Press.)—M. Sarraut, leader of the French delegation to the Arms Conference, was taken ill yesterday with a slight attack of bronchitis. He is confined to his room, but his friends expect that he will be able to resume his duties at the Conference within a day or two.

JOFFRE IN JAPAN.

TOKIO, Jan. 27. — (Canadian Press.)—Marshal Joffre, of France, has concluded his visit to Tokio as a guest of the Imperial Family, with its attendant official functions, and now becomes the guest of the Government. He is domiciled at the Imperial Hotel and has begun to take part in the various luncheons, dinners and theatre parties, which have been arranged in his honor. The Marshal will be the guest of Charles B. Warren, the United States Ambassador, at a dinner to be given on January 31.

GOOD SALE OF BONDS.

Winnipeg, Man., Jan. 27. — Canadian Press. — The sale of $500,000 15-year provincial bonds bearing 5½ per cent. interest to the Dominion Securities Company, in Canadian currency, at par, was announced yesterday afternoon following a Cabinet council meeting. The proceeds will be turned over to the farm loans department to be used on applications for loans to farmers.

(Continued on page 8).

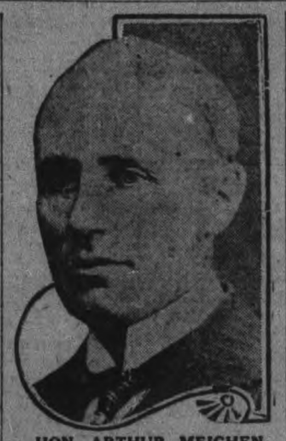

HON. ARTHUR MEIGHEN,
Whose return to the House assures the Opposition of a strong Leadership.

IDENTIFIED ACCUSED

Evidence in Montreal Murder Trial — Mother Left in Burning Building.

STE. SCHOLASTIQUE, Que., January 27 (Canadian Press). — "It is not necessary to look at him. His features are engraved on my memory for life."

With these words Alfred Clermont identified Osias Riopel in Court here yesterday, at the trial in which the later is charged with the murder in November, 1920, of Mrs. Clermont at Ste. Veronique de Turgeen.

The whole sitting of the Court yesterday afternoon was taken up with the continuation of evidence by Alfred Clermont, son of the victim, and himself alleged at the time of the tragedy to have been murderously assaulted by Riopel. He reconstituted in Court the whole story of the crime. About 9.30 in the evening of 24th November, he declared his mother told him to go to th door, as something strange was happening.

"Opening the door, I saw Riopel, who, without saying a word, struck me with a knife on the right cheek. I grasped the knife by the blade with my right hand and tried to break it, but without success. Riopel then struck me twice in the face with the knife, and I fell down. When he struck me the first time I grabbed the knife and said: 'You are going to hurt me, Mr. Riopel.' He merely replied, 'I can never hurt you

(Continued on page 8.)

MEIGHEN IS BACK AGAIN

Was Returned in Eastern Constituency By a Substantial Majority — The Result Was Never in Doubt.

Led All the Way.

PRESCOTT, Jan. 27. Canadian Press.—Right Hon. Arthur Meighen was returned to parliament by a majority of 1620 votes over his opponent, A. K. Patterson, Progressive candidate, in Grenville County bye-election yesterday.

The complete returns gave Mr. Meighen 4438 votes and his opponent 2818. The total vote was ninety per cent of that polled in the recent federal election in this riding.

Throughout the riding the vote was considerably lighter than in the previous election. This was particularly true of the urban centres, such as Prescott, Cardinal and Kemptville. The reason given for the small vote was the indifference of Liberals, but the majority of the Liberals who did vote supported the Progressive candidate. Mr. Meighen secured his largest support in the urban centres.

Before the complete returns were in but when it was certain that Mr. Meighen would be elected, the former Premier wired his thanks from Ottawa to A. C. Casselman for the services rendered by his supporters throughout the riding.

Mr. Patterson, the defeated candidate, received the returns at his home.

Asked for a statement, he said — "I do not feel very well and would prefer not to make any statement."

PRESS COMMENT.

MONTREAL, January 27. Canadian Press. — The Montreal Gazette says:

"The election of Mr. Meighen restores to the House of Commons one of the ablest debaters that the Chamber has known and assures to the public a critical analysis of all legislative measures. . . . We expect him to be free from rancor of disappointed ambition and to employ his talent and influence in promoting desirable legislation from whichever party it may come."

FOUND NOT GUILTY

EDMONTON, Jan. 27.—(Canadian Press).—After a two days' trial Andrew Davies, the Hargeon trapper, was found not guilty last night of the murder of John MacDonald and Thomas Woodley, alleged poachers. He was arrested near Edson, six weeks ago.

APEX

10 inch Double sided Phonograph Records

65c

FEBRUARY RELEASE

DANCES

Somewhere in Naples — KA-LU-A
Blue Danube Blues — The Sheik
Weep no More — Baby Face

Beautiful Standard Selections

Herd Girl's Dream — Humoresque
Silver Threads — Traumerei
Spring Song — Simple Aveu

All the above are 10 inch double sided records and guaranteed to be superior in every respect to other records sold at higher prices. Why pay more?

The Sun Record Co., 210 Adelade W, Toronto

Evening Examiner

PHONES—Editorial, 1601. Business Office, 1600. Private Branch Exchange to all Departments.

The Examiner is a member of the Audit Bureau of Circulation.

The Daily Examiner, published every lawful evening. The Peterborough Examiner, Limited. Office, 419 George Street.

The Weekly Examiner, published Thursday morning.

The Subscription Price of The Daily Examiner is $6.00 per year; that of The Weekly Examiner is $1.50.

U. S. REPRESENTATIVES.

Special U. S. Representatives—W. H. Stockwell, 629 People's Gas Building, Chicago, Ill.

New York—Chas. F. Miller, 225 Fifth Avenue.

Advertising Rates on application.

R. M. GLOVER, Managing Director.

FRIDAY, JANUARY 27TH, 1922.

TIMELY PRECAUTIONS.

Dr. Young, Medical Officer of Health, has issued a list of precautions which he deems it advisable that the people of Peterborough should follow to protect themselves from a possibility of contagion from influenza. Many of his suggestions are such as should be adopted as a part of the regular routine regardless of any possible danger of an epidemic of influenza of the type which carried off so many lives several years ago. There is no need of being panic-stricken because of the M.O.H.'s action. The "flu," it is true, is prevalent in England, but the only point on this Continent which has reported any evidence of an outbreak is New York City, and it so far has not assumed the proportions of an epidemic. The disease may not spread across the Continent, at least there are at present no signs of it doing so, but Dr. Young is wise in issuing his warning in time to be of service to the community. Citizens would do well to clip out the instructions of the city's Medical Officer and to endeavour to carry them out as fully as possible. They will find them of benefit if the "flu" is never heard of again in Peterborough.

HELP FOR RURAL CANADA.

The resolution introduced at the annual meeting of the Social Service Council of Canada at Winnipeg this week in reference to the need of nurses and doctors in the rural sections of Canada, is one that should receive a wide measure of support. It suggests that every pressure should be brought to bear upon the Provincial and Federal Governments to the end that some co-operative scheme may be worked out by the two whereby medical and nursing services might be supplied to outlying districts by bonusing a doctor to go into these districts under the direction of the Provincial Government. The resolution urges that each Province should have as many representatives in the health and nursing services as it has agricultural representatives. That there is every need of some such plan as is suggested by the Social Service Council will be admitted by everybody who has come into contact with conditions as they exist in many sections of Ontario. In our own county of Peterborough the northern portions offer a field for the nursing services suggested. The advent of the motor car has, of course, brought the doctors nearer than in the old days, but there is still great need of the presence in such districts of an expert in health matters. Lives would be saved each year if means of assistance were available, and the plan proposed by the Social Service Council offers a workable scheme for effecting a big improvement in the conditions.

A BROADER RELIEF POLICY.

The new Government at Ottawa is embarking upon a policy in regard to unemployment relief that should go a long way towards carrying Canada through the present crisis. At least it affords the municipalities every encouragement to launch out upon a programme of public work that will take care of most of those who at present are without employment. The plan is a broadening out of the scheme announced by the Meighen Government, whch offered to pay one-third of the excess cost of any work undertaken during the present winter to provide employment, provided the municipality and the Province would each contribute a third. The Government of Hon. Mr. King proposes to lift the burden of the excess cost almost completely off the shoulders of the municipalities. It might take the position that the latter should take the initiative in the relief programme, but when they have done so the Federal Government will pay one-half of the excess cost instead of one-third as under the old scheme. This will leave the Province to pay one-third of the excess as before, but the municipality would only have to contribute one-sixth. Here is how the plan will work out: Peterborough, for example, might embark upon a programme of sewer construction, work that under normal circumstances would not be thought of in the winter months. Building these sewers in the summer might cost approximately $8,000, but to undertake them during the unfavourable winter conditions would mean a total cost of $11,000. Of the excess $3,000 the Federal Government would pay $1,500 and the Provincial Government $1,000, leaving the municipality only $500 more to pay than would have had to be expended on the work in the usual way. For an expenditure of $500 Peterborough would, therefore, be providing employment for a large number of her unemployed. The announcement of the Government's new plan should stimulate the municipalities to more boldly tackle the unemployment question.

AS OTHERS SEE US.

Barron's, one of the best posted and most influential financial publications in the United States, in its last issue published an editorial review of Canada's prospects that is a convincing answer to the pessimists who can see nothing but financial blue ruin in front of the Dominion. The editor of Barron's asks the significant question, "Where is the outlook better or as good?" This article is tonic in its effect. Here it is:

"Canada has her troubles. They are the lesser problems of resumed growth, not of reconstruction. She has no war currency to deflate. Her budget practically balances. In foreign trade her cash position is stronger than a year ago. Her production increases. No other country in the world in the world can point to the combination of all these factors in January, 1922.

"If the course of exchange be the true augury of 1922 eventualities, the Canadian outlook is 100 per cent. better than a year ago. The new year opened with Montreal dollars at a 5 per cent. discount. The old year began business with Montreal dollars worth 85 cents apiece in New York.

"In the particulars which receive first consideration when methods of actual reconstruction are authoritatively discussed, currency, budget and foreign trade, the Dominion satisfies the requirements of international credit.

"But for railway investments, public revenue for two-thirds of the current fiscal year would exceed expenditure by a surplus almost again as large as the deficit of $26,000,000 disclosed. Revenue is larger than in 1920.

"Originating a generation ago, the Canadian railway problem outranks all others in fundamental importance. But it has always been and remains a detail of growth, huge as it bulks today.

"Actual gain in cash position of Canadian foreign trade is stronger by $150,000,000 than 12 months ago. Both exports and bank clearings have declined less than our own.

"Land values have happily escaped most of the inflation which carried wheat on the ground from 70 and 80 cents a bushel to $2 and $3. Pessimism, faithfully portrayed by commercial reviews, in their New Year's greetings, has, as was human, run riot in western mercantile centres. The fundamentals, calling for more industry in compilation, have been neglected.

"Grain production is of record size. At the lowest prices since 1915 the farmer receives more real value of all kinds out of those prices than wheat boards could ever bring to him. Land values at least have not to undergo the sharper wrenches of deflation.

"Immigration sets in. Building revives and building costs decline. Production increases. Where is the outlook better or as good?"

PREVENTION OF CRIME.

Not in a long time has a statement been made which contained more sound sense upon a question never thoroughly thought out than that of The New York World in discussing Governor Miller's contribution to the problem of crime prevention. The World says:

"Experience has shown that in periods of economic depression crimes against life and property are more numerous than in periods of prosperity; but experience has also shown that more depends on the effective enforcement of the criminal laws than on anything else. Great Britain is going through a period of economic adversity far more serious than anything that the United States has experienced. She had more men in the war than the United States had, and they were engaged in war for a much longer time. The desire to live high and live easily is as strong in Great Britain as it is here, and the automobile is quite as useful to the criminal there as to the criminal here; yet there is no situation in Great Britain in respect to crime corresponding to the situation in the United States; nor would London for a day tolerate conditions that New York accepts as a matter of course."

What is the best way of preventing crime? Making punishme more severe? Making the treatment of criminals more humane? Passing new laws at Albany or new ordinances at the City Hall? All these have failed, because not a single one of them goes to the root of the matter. The first, the greatest, the indispensable deterrent is certainty of punishment. If the odds in New York are five to one against conviction, while the criminal in London gets only an even-money chance, there will be exactly five times as many crimes in New York as there are in London; and that is practically the situation today.

Nothing is more important to those who have the handling of the investment money of the country than security of life and property. No explanation is needed for dealing with such a subject here. Wall Street has a well-grounded contempt for the correspondence-school detectives who occasionally get on the front page of newspapers, in connection with the "bomb outrage" or the robbery of messenger boys. But if it were a matter of money Wall Street is prepared to pay for such an institution as Scotland Yard. It would necessarily be an organization completely removed from the control of mere politicians like Hylan and Enright, who so far from knowing what is wanted are mentally incapable of understanding what is wanted.

Every criminal is a gambler. He is incapable of consecutive work, or consecutive thought. To that extent at least, he is a defective. But, being a gambler, he bases his plans on estimated risk, even if he is not intelligent enough to foresee the ultimate personal consequences of crime. When the counsel for a respectable shoplifter pleaded before an English judge that she had "yielded to an uncontrollable impulse," the judge instructed the jury. He said: "You are to consider whether the impulse would have been uncontrollable if if she had known that a policeman was looking." The verdict can be easily imagined.—Wall Street Journal.

EDITORIAL NOTES AND COMMENT.

Prosperity is just around the corner.

When millions of men buck up, think up, talk up, business will wake up.

"Winter-killing" of South California's fruit crop comes early this year, which means merely, as The Wall Street Journal points out, the usual summer retail gouge.

"Should a child work?" asks a Detroit exchange. Many of them answer that question by a refusal to work.

Toronto's death rate is the lowest on the Continent. It pays to spend money on a public health department.

A negro orchestra in Florida was beaten up by a mob. We have heard orchestras that deserved even more drastic treatment.

A prominent milk producer declares lower milk prices are due in Canada. Surely he must have meant overdue.

LITERARY GEMS.

STUDY YOURSELVES.

Let him not boast who puts his armor on
As he who puts it off, the battle done.
Study yourselves; and most of all note well
Wherein kind Nature meant you to excel.
—Longfellow.

POINTED PARAGRAPHS.

Whom Satan would destroy he first enamors.

A tombstone epitaph isn't necessarily a hard fact.

Some men are born great and some are born ingrates.

The amateur plays cards, but the professional works them.

The man who kills time is the assassin of his own opportunities.

Naturally a pull will get a man to the top quicker than a push.

Many a man's success in life is due to his failure to inherit money.

Having nothing to say doesn't keep an argumentative man quiet.

Two heads are better than one except in the matter of keeping a secret.

A man will fall in love with any clever woman who will treat him as though he were abused.

For Back Ache

The Original Product

BAUME BENGUE

Beware of Substitutes

RELIEVES PAIN

$1.00 a tube, at your dealer's, or by mail

THE LEHMING MILES CO. LIMITED, MONTREAL

Wise and Otherwise

Usually the fiddler is paid by some one who didn't dance at all.

"You just know she wears them", says a hosiery aid. Well, what's to prevent.

Careless linotypers should get together and start the Pied Paper of Hamelin.

Wild oats seem to flourish almost as well on a dry soil as they did when the country was wet.

The stingy man doesn't like the new year. It takes more ink to write 1922 than it did for 1921.

A man doesn't fight for his convictions. He fights to cure the other fellow of his convictions.

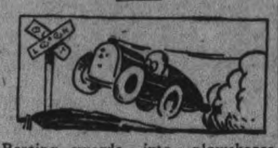

Beating swords into plowshares won't shorten the casualty list while people nurse the ambition to beat locomotives to a crossing.

Now is the time to head toward smaller ships and guns. '22 is a small calibre year, so to speak.

Girls err who try to drink and work. The stewed chicken of tonight is the canned peach of tomorrow.

Song of the Pedestrians: "Sixteen flivvers on a dead man's chest, yo ho, ho, and a bottle of rum"

Of course you understand that the present litter of civilization is the progeny of the dogs of war.

The flapper has kept her stocking down for several months now, and most of the men want her to keep it up.

In a recent motion play the producers achieved the impossibe. They made a moving picture of a messenger boy.

When you see a bloom of health in a distant cheek, you cant tell whether the girl has been roughing it or rouging it.

There are times when a man will offer to carry his wife's bundles. And there are times when her bundles are heavy.

The average man is so optimistic that he actually laughs at trouble, except, of course when the trouble is his own.

An optimist, again, is the man who reaches for his overcoat when the preacher says, "Just one more word and I'll close.

We used to wonder what per cent. of our income the inocme tax would take. Nowadays we wonder what percent of our income tax our income will pay.

A lot of men, solicitous for the welfare of their employees, keep them from wasting money—by the simple process of not paying them any.

The announcement by leading astronomers that Mars is uninhabited will be a great blow to scientists who have been receiving communicatons therefrom.

DOWNEYVILLE

DOWNEYVILLE, Jan. 27.—Quite a number were present at the social eld in the parish hall, Friday night last.

Messrs. Charles Lucas and Aloyonis Clancey were in Lindsay on Saturday.

The people here are very busy hauling wood, both the weather and sleighing being favorable for the work.

Mr. Martin Carvell Jr., was in Lindsay on Saturday on business.

Mr. and Mrs. P. J. Lucas were visitors in Lindsay on Saturday.

Quite a number turned out to Mr. Michael Houlian's wood bee on Tuesday last.

GERMAN TRADE RETURNS.

BERLIN, Jan. 27. —(Canadian Press.)—Trade returns for the year 1921, show for the first time since the war, an excess of exports over imports. This apparently was due to restrictions on the importation of food. The total imports aggregated 13,700,000,000 marks, and exports 14,600,000,000 arks.

Reeve Strickland Was Host

(Cont.nued from Page3)

Gordon and responded to by Warden Strickland; the financial institutions, proposed by Mr. Gordon and responded to by Mr. Connell and Mr. Sutton.

A glowing vote of thanks to Warden Strickland as host was moved by Mr. Tanner and seconded by Dr. Smith, to which the Warden replied that it had been a great pleasure to have had the opportunity of entertaining the County Council and his other friends.

Mr. R. C. Strickland, rising to Mr. Gordon's request for a parting speech, recalled an amusing incident in connection with a bridge inspection trip by a deputation from a former County Council, which he related at the expense of the present members. It was a pointed story and the most effective of the evening.

Toward the close of the toasts, Warden Strickland proposed the health of the Premier of Canada, the Hon. W. L. Mackenzie-King, which was duly honored, eliciting from Harry Fitzgerald the good-humored remark, "That's mighty hard to swallow." A pleasing feature of the banquet was the fact that the concluding vote of thanks to the host was proposed by C. S. Tanner, whom Warden Strickland defeated for the Reeveship of Lakefield by some 70 votes in the recent municipal elections.

In addition to those who have already been mentioned, were others who have been prominently identified with the administration of the affairs of Peterborough County. Not only the veteran Reeves, excluding "Bob" Shaw of Harvey, who was unable to attend, but also ex-Wardens in the persons of C. J. Darling, George B. Nicholls and W. A. Anderson were mentioned in the encomiums which some of the speakers addressed to those who faithfully and intelligently serve the public in municipal office. Incidentally, it is noteworthy that Mr. Anderson is another son who attained the Wardenship his father had held before him.

Need of Reforestation.

Facetiously affirming his belief in heredity, Mr. R. C. Strickland remarked that since the election of his son to the Wardenship implied his mental qualifications for the position, then surely some of the honor was reflected to the parent.

Mr. Strickland said he found one fault with the County Council. Their vision was sometimes not broad enough. They were legislating for the county of Peterborough, and that, of course, was their first duty, but at the same time they should try to acquire a wider perspective. Instead of confining all their attentions to the immediate requirements of the county, they should take thought of the Province and of the problems of future generations.

"Premier Drury was right when he said that in twenty-five years we would have no forests unless something was done," Mr. Strickland said, "One little word will not cost you five cents. You could pass a resolution urging the other counties to join with you in memorializing the Government to adopt a general scheme of reforestation. Posterity will bless you if that work is begun now. In sixty years, Mr. Drury says, we will get results from present seeding, but what we need is to protect the forests we have now. Unless something like that is done, I am afraid our great grandchildren will have nothing to cover their heads."

A Bit of History.

In his congratulations to the new Warden, Mr. Casement corrected a conjecture that recently appeared in The Examiner regarding the ownership of the gown with which the newly-elected Wardens are robed. "Mr. Pearce told me that gown was made at the time of the visit of the Prince of Wales to Canada. Wondering how he could get the Warden into a presentable condition, that gown was made, and it has been in possession of the county ever since."

The Warden's gown has its own traditions, and it is a true symbol of the distinction the office confers upon the incumbent.

Lakefield Doubly Honored.

In proposing the toast to the legal profession, Mr. Gordon reminded the assembly that Lakefield had been highly honored in the appointment of Mr. O. A. Langley to the position of Chief Magistrate of the city of Peterborough. Mr. Gordon spoke of the responsibility imposed upon Mr. Langley and the importance of his work, especially in dealing with juvenile cases and first offenders. Magistrate Langley, he said, was especially and peculiarly fitted for the honor that had been conferred upon him.

Mr. Langley's reply was an eloquent tribute to Warden Strickland, concluding with high praise for Mr. Gordon, both as a public man and a member of the bar.

Lakefield had taken on a new life with the election of Mr. Strickland as Reeve for the first time three years ago, Mr. Langley said, mentioning some of the projects that had been carried into effect.

"We are greatly pleased at his election to the Wardenship, and we feel confident the County Council will not regret it."

The Warden's Gratitude.

Replying to the congratulations and the tributes that had been conveyed to him, Warden Strickland stated that he was very thankful to the County Council for their gift of the Wardenship. He refused to take the credit for securing the Hydro-electric service for Lakefield, saying that it was voted on at the election when he was first returned as Reeve. The people had voted on it and the credit was, therefore, due to the old Council at that time. W. J. Charlton, as a private citizen had also actively advocated the agreement for Hydro-electric power.

"One of the greatest pleasures I have had in the last three years," continued Mr. Strickland, "was in getting down to the County Council. I soon felt that I had a friend in every member. We were one big family, and got along well together. Lakefield hadn't a Reeve elected as Warden for 31 years, so I suppose the County Council was beginning to think it was about time the village was recognized again. That helped me a whole lot. Mr. Clark and Mr. Eason were due for the Wardenship, but they retired and gave it to me by acclamation."

Mr. Strickland averred that he had always been lucky, and in that instance luck had again been with him.

Hospitality Appreciated.

The members of the Council in their speeches expressed their pleasure with the election of Warden Strickland and testified to his fine personal qualities, and also to his fitness for the chief position in Peterborough County. They particularly thanked him for his hospitality in providing the splendid banquet of the evening, and the whole assembly gave Warden Strickland an ovation of cheers and the old festive songs of goodfellowship. The motor trips to and from Lakefield were made without mishap, and the Peterborough group returned home at 10.30 p.m. after an evening of rare enjoyment.

CHILDREN'S COUGHS QUICKLY RELIEVED

It is hard for to keep the children from taking cold, they will run out of doors not properly wrapped, o have too much clothing on and get overheated and cool off too suddenly, they get their feet wet kick off the clothes at night; the mother cannot watch them all the time so what is she going to do

Mothers should never neglect the children's coughs or colds, but on the first sign should procure a bottle of

DR. WOOD'S NORWAY PINE SYRUP

It is pleasant and nice to take, and relieves the cough or cold in a very short time, and thus prevents bronchitis, pneumonia, or perhaps consumption getting a foothold on their system.

Mrs. E. Smith, 288 Victoria Ave., North, Hamilton, Ont., writes: "I have three children who have had very bad colds, due to change of climate, I have tried different remedies, but I seem to get the best results from Dr. Wood's Norway Pine Syrup. I have no difficulty in giving it to them as they like it. I always have at least one bottle in the house."

Price, 35c. and 60c. a bottle at all dealers. Put up only by The T. Milburn Co., Limited, Toronto, Ont.

RAILWAY WORKERS IDLE

WINNIPEG, Jan. 27.—(Canadian Press)—Between two and three thousand men in Canadian Pacific railway shops at Weston idle. The shops closed last night.

RHEUMATIC ACHES QUICKLY RELIEVED

THE racking, agonizing rheumatic ache is quickly relieved by an application of Sloan's Liniment.

For forty years, folks all over the world have found Sloan's to be the natural enemy of pains and aches.

It penetrates without rubbing.

You can just tell by its healthy, stimulating odor that it is going to do you good.

Keep Sloan's handy for neuralgia, sciatica, lame back, stiff joints, sore muscles, strains and sprains.

At all druggists—35c, 70c, $1.40.

Made in Canada.

Sloan's Liniment Pain's enemy

A TEA YOU'LL ENJOY

In ½ and 1 pound cartons

THE PRESBYTERIAN CHURCH, LAKEFIELD, HAD A GOOD YEAR.

Progress Shown in Annual Reports at Annual Meeting — Happy Time at Euchre Party.

Personal Movements.

LAKEFIELD, Jan. 27. The annual meeting of the Presbyterian church took place on Tuesday evening with Rev. P. L. Jull in the chair. There was a good attendance in spite of the severe weather and a very satisfactory meeting was held.

The various societies reported their year's work and in each case the results showed progress.

Miss M. Sanderson reported that the Woman's Missionary Society and Mission Board had raised $222 during the year. Miss Edna Braden reported the contributions of the Sunday School amounted to $143. The Ladies' Guild organized last May, had raised $525. This was reported by Mrs. Braden.

Mr. Chant, the treasurer of the church, reported that $2451.22 had been raised for local work, $514.80 for missions. Messrs. F. J. Burgess, W. S. Campbell and A. Young were re-elected to the Board of Management.

Mr. A. J. Kidd was re-elected Supt. of the Sunday school.

The ladies of the congregation served refreshments and a social hour was spent enabling people to together and chat informally over the affairs of the church which are of general interest.

Progressive Euchre

The A.Y.P.A. held a progressive euchre party on Tuesday evening, which was most enjoyed by all present. The main prizes were won by Miss Hampton and Mr. Laurence Charlton, and the consolation prizes were won by Miss M. Burtchall and Mr. R. L. Mason. Those who did not indulge in euchre spent an enjoyable evening playing crokinole. The committee served dainty refreshments at the close of the evening.

Personal Mention

Mr. J. C. Strickland, reeve of the village, is attending the meeting of the County Council in Peterboro.

Mrs. Palmer of Toronto is the guest of Mr. and Mrs. F. S. Brown.

Mr. B. Q. Dench, who was appointed rector's warden at the vestry meeting of St. John's Church on Monday evening, in his absence, has declined to accept the position.

Rev. S. F. Dixon is starting a series of sermons on Sunday evening next: "Flashes on the Screen" Mr. Dixon speaks on Sunday evening next on the "Aroused Conscience" taken from the writing of the prophets.

Why do the small town mothers say to their daughters, "Run, Children, the Indians are upon us," when the drummer hits town? See the Travelling Salesman at the Grand next week.

KING'S WHARF

KING'S WHARF, Jan. 27.—Mr. John Brick and sister, Miss Josie, of Ennismore, spent Sunday here the guest of Mr. and Mrs. Wm. O'Neill.

Mr. and Mrs. John Guiry spent Wednesday visiting friends in Lindsay.

Mrs. Patrick Duffy spent the week end the guest of her mother, Mrs. Callahan at Dunsford.

Mr. and Mrs. Wm. Herlihey spent a few days in Peterborough. Mrs. Herlihey was a delegate of the Catholic Woman's League.

Mr. Martin Devine is spending a few days visiting friends here.

Messrs. Patrick Duffy and John Winn are drawing gravel far cement blocks. They intend to block their houses this summer.

Messrs. Wm. and Gordon Murtha entertained a number of their friends at their home Tuesday evening. A large number was present and report a pleasant time.

Quite a number of King's Wharf people attended the social at Downeyville Friday evening, and report a good time.

Messrs. John Brick and Stephen Costello were business visitors here on Tuesday.

Dr. Lawrence, U.S. of Lindsay, made a professional visit in this district during the past week.

BEGIN HOT WATER DRINKING IF YOU DON'T FEEL RIGHT

Says glass of hot water with phosphate before breakfast washes out poisons

If you wake up with a bad taste, bad breath and tongue is coated; if your head is aching; if what you eat sours and forms acid in stomach, or you are bilious, constipated, nervous, sallow and can't get feeling just right, begin inside bathing. Drink before breakfast, a glass of hot water with a teaspoonful of limestone phosphate in it. This will flush the poisons and toxins from stomach, liver, kidneys and bowels and cleanse, sweeten and purify the entire alimentary tract. Do your inside bathing immediately upon arising in the morning to wash out of the system all the previous day's poisonous waste, gases and sour bile before eating more food.

To feel like young folks feel; like you felt before your blood and muscles became loaded with body impurities, get from your pharmacist a quarter pound of limestone phosphate, which is inexpensive and almost tasteless.

Men and women who are usually constipated, bilious, headachy or have any stomach disorder should begin this inside bathing before breakfast.

GEONA CONFERENCE

WASHINGTON, Jan. 27.—(Canadian Press)—Geona conference opens on March 8th.

WILSON'S "The National Smoke"

BACHELOR

Still the Most for the Money 10c.

ANDREW WILSON & CO TORONTO AND MONTREAL

COAL and WOOD

I am now prepared to delive: First-Class Coal in any size or quantity desired at the market prices.

Hard and mixed Wood, and Slabs at the closest prices.

H. H. DINSDALE, Office and yard 191 Charlotte Street. Telephone 153 604 273

TELEPHONE 790 WHEN YOU WANT YOUR Piano and Organ Tuned

Player Pianos a Specialty.

ALL WORK GUARANTEED.

W. H. CUNNINGHAM

560 Weller Street.

Wood Wanted

THE NATIONAL COOPERAGE COMPANY are now OPEN TO PLACE CONTRACTS FOR CORDWOOD—to be Delivered at their Plant in Hastings or on the River Bank.

The Bolts to be cut 5ft. 3in. long and to be 4in. in diameter and up.

The Company will pay $6.00 per cord of 128 cubic feet, delivered in the Yard, or $4.00 per cord on the River Bank. This is equal to $8.00 per cord, 8ft. x 4ft., 5ft. 3in., delivered on the Company's Yard.

Notify Company's Office, 214 Manning Chambers, Toronto, as to Amount, Kind, and Method of Delivery.

NATIONAL COOPERAGE COMPANY, HASTINGS.

12d-29

Read the Want Ads.

RICH IN VITAMINES

MAKE PERFECT BREAD

JAILER RESIGNS BUT CARRIES ON FOR THE PRESENT

Motion in County Council To Cut Salaries to 1914 Figures Was Defeated—Warsaw Wants to Be Entrance Examination Centre.

A request that Warsaw be made an entrance examination centre was made to the County Council on Thursday morning by a deputation composed of Joseph Tedford, Charles Bolton and Percy Kidd. They contended that the number of children in that section who try their entrance examinations each year was large enough to warrant provision for holding the examinations in Warsaw instead of requiring the students to go to Lakefield or Norwood. This petition was referred to the Committee on Schools.

Jailer Resigns

Mr. Henderson Nesbitt, jailer of Peterborough County Jail, told the Council that he had handed his resignation to Mr. Griffith, last year's Warden, but that he had heard nothing further about it.

Warden Strickland said the Council would be sorry to lose Mr. Nesbitt who had been an efficient and faithful public servant for many years.

Mr. Nesbitt stated that he would continue at his post until a new appointment was made.

A Dummer Deputation

A deputation from Dummer Township including Mr. E. N. McDonald, M.L.A., J. Drain and F. Miles asked the Council to revise the method of expending money on roads in the township in order that more money might be spent on less mileage with better results to the community.

Bridge Work Plans

Reeve Shaw reminded the Council of the work that had to be proceeded with on the Squaw river bridge. The completion of the approaches should be proceeded with now, he advised, and the Council appointed Warden Strickland and Reeves Eason and Holland to act with Reeve Shaw in arranging the details for the completion of the bridge.

Reeve Rye referred to the work that had been ordered on the Wallace Point bridge, and Deputy-Reeve Andreson was appointed to act in conjunction with the representatives of the united counties of Northumberland and Durham on this work.

Reeve Breckenbridge asked that Taylor's bridge in Belmont be inspected, Reeve Scott asked for an inspection of Boland's bridge in Asphodel and Reeve Montgomery of Norwood for an inspection of the Victoria street bridge in the village. Warden Strickland, Reeves Eason Scott and Montgomery were authorized to make the inspections and Reeve Breckenbridge to assist in the inspection of Taylor's bridge.

Reeve Nicholls said that the Young's Point Bridge needed repairs. Hynes bridge in Douro was cited by Reeve Coughlin for a "once over", and Perry's bridge on the Burleigh road in Harvey Township by Reeve Shaw.

Warden Nicholls, Mr. Eason, Mr. Nicholls and Mr. Coughlin were delegated to make these inspections and were given power to act in certain particulars.

Reeves Darling, Coughlin and Eason and the Warden were instructed to inspect Ford street bridge in Warsaw at Mr. Darling's request.

The Salary Question

A resolution by Reeves Shaw and Brown to rescind the resolution pertaining to salaries which was passed at the last sessions of the Council was carried, but Reeve Eason's motion seconded by Reeve Scott that all salaries be reduced to 1914 levels, except in cases where special reasons could be adduced for the retention of the increases, was defeated.

"CASCARETS" 10c. FOR HEADACHE, LIVER, BOWELS

No griping or inconvenience follows a thorough liver and bowel cleansing with Cascarets. Sick headache, biliousness, gases, indigestion, sour, upset stomach, and all such distress gone by morning. Nicest physic on earth for grown-ups and children. 10c a box. Taste like candy.

Dora: Do you know, George proposed to me last night.

Flora: Yes, doesn't he do it beautifully?

IMPRESSIVE SCENE AT THE FUNERAL OF POPE BENEDICT XV

IN THE LIGHT OF PERPETUALLY BURNING CAPERS, BODY WAS LOWERED INTO TOMB BENEATH THE FLAGSTONES OF ST. PETER'S.

ROME, Jan. 27. — (Canadian Press.)— Beneath the flagstones of St. Peter's, where thousands of pilgrims come each year, lie the mortal remains of Benedict XV., whose benignant efforts through all the years of the war were directed toward peace, and after the war, to the pacification of Europe and the world.

The burial ceremony took place at three o'clock yesterday afternoon, and in the light of the perpetually burning tapers the body was lowered into its tomb. Those cardinals who had gathered in Rome for the conclave which is to elect a new Pope, assembled in the Basilica of St. Peter's, together with the diplomatic representatives of the foreign nations accredited to the Holy See. Outside the edifice great crowds knelt in prayer and waited for the end of the solemn ceremonial.

Impressive Scene.

The strains of the "Miserere" swelling through the vast Basilica, the martial step and clank of swords of the Pontifical armed forces, the flowing of robes of prelates, rich violet, blending with the striking costumes of the Swiss Guards, the gendenmerie and the Noble Guards, and contrasting with the simple black of the diplomatic corps, combined to give a picturesque impressiveness to the high pontifical rite of burial.

The choir proceeding from Julian Chapel, on the south side of St. Peter's, across the transept to the chapel of the Holy Sacrament, where the body of the late Pope lay in State. Bishop Virlic, celebrant of the ceremony, followed the choir and at the end of the procession came Cardinal Merry Del Val, Arch-Priest of St. Peter's.

Two lines of guards were drawn up from the chapel of the Holy Sacrament to the high pontificial altar. Swiss Guards in full dress uniforms, with quaint medieval helmet and flowing plumes, guarded the entrance to the choir.

THE CAMPBELLFORD TEAMS PLAY DRAW

GAME PLAYED LAST NIGHT ON GOOD FAST ICE—LOW THE TEAMS LINED UP.

CAMPBELLORD, Jan. 27.—Last night the Campbellford High school and the Hydro Electric Power Commission teams got together in what proved to be a draw game, with a 5-5 score. Both teams played good hockey on fast ice. Four games remain to be played in this series.

Gannon made a number of fast frequent changes during the game, side the net. The Campbellford High school had lots of subs and made individual plays, but failed to get in. Archer scored the first goal for the High school, Schnarr score the first counter for the Hydro. The score was 5-5 at the close.

Sanders, the High school goal-tender, stopped a number of dangerous shots. Both Kerr and Cowell were good and some of their rushes were broken up by Schnarr.

The Line-Ups.

The teams lined-up as follows:

Campbellford High School—Goal, Sanders; defence, Dickson and Stanberry; centre, Archer; wings, Miller and Wood. Subs, Brady Cowell, Parsons and Fraser (goal.)

Hydro-Electric Power Commission—Goal, Coyle; defence, Gannon and Beatty; centre, Kerr; wings, Mitchell and Owens. Subs, Schnarr. Referee—Hill.

STIRLING WON ANOTHER GAME

DEFEATED TWEED IN A TRENT VALLEY FIXTURE—THE LINE-UP

STIRLING, Jan. 27. — Stirling strengthened its hold in the Trent Valley League championship last night by defeating Tweed in Stirling by a score of 4 to 1 in one of the fastest games played this season in Stirling. The home team started out by scoring 2 goals in the first period, one in the second, while each team scored in the final period. For the home team all played good hocked, while for Tweed, Brown, Howson and Cournyea starred.

Goals were scored for Stirling by Conley, Whittey, J. Ackers and Wallace. For Tweed, Howson.

Line-ups:

Stirling— Goal, Hulin; right defence, Whitty; left defence, Conley, centre, J. Ackers; left wing, H. Ackers; right wing, Wallace.

Tweed—Goal, Cournyea; right defence, Brown; left defence, Elliott; centre, Breen; left wing, Geraldi; right wing, Howson.

Subs— For Stirling, Turley and Forbes; for Tweed, Quinn and Craig.

Referee—Charlie Holmes, Campbellford.

OLD COLLARS MADE NEW.

Men's soft collars need not be discarded when they break on the fold. Wash the starch out. When dry, take a penknife and rip the collar from the band; cut off the seam just where the break is, and stitch it in the band again. Unless the collar is very low, the little taken off will not be noticed and the collar will wear twice as long.

PROGRESS MADE CHRIST CHURCH, CAMPBELLFORD.

Vestry Meeting Discloses Healthy Conditions Generally — Finances Encouraging.

Machinery Sold.

CAMPBELLFORD, Jan. 27.—The annual vestry meeting of Christ church was held on Monday evening in the parish hall, and was conceded by all to be one of the most enthusiastic meetings of its nature in the history of the parish.

The rector, C. E. Clark, M.A., occupied the chair. All the departments of the church were found to be in a flourishing condition and the financial report showed an excellent financial condition for the chucrh.

The following reports were read and adopted: Sunday school, by Mr. A. E. Caddy; Men's Club, by C. H. Harris, president and Sam Clegg, secretary; Women's Auxiliary by Miss Campbell; Willing Worker report by Miss Alta Smith; Girl's Auxiliary, by Miss Flossie McComb; Junior Auxiliary, by Mrs. R. A. Linton; Little Helper's by Mrs. C. Harris; Cemetery Committee, by Mr. J. P. Archer.

The question of improving the cemetery was referred to the Advisory Board.

The officers elected for the ensuing year are as follows: Rector's Warden, F. C. Bonnycastle; People's Warden, R. J. Bullen; Sidemen, John Ray, Hylton Beatty, Wilbert Wood, S. H. Neale, Marshall West, Alfred Maun; Advisory Board, F. C. Bonnycastle, R. J. Bullen, S. H. Neale, John Ray, J. F. Maynard, C. H. Harris; Vestry Clerk, J. P. Archer; Lay Delegates to the Synod, Dr. Free, A. J. Jenkins, C. E. Bonnycastle; Treasurer, A. J. Jenkins; Auditors, S. H. Neale, C H. Harris,

Rev. Mr. Clarke gave a brief address expressing his appreciation of the encouragement and support which he received from the members and to which he attributed the year's success.

All the reports showed marked progress over previous years, and that the various organizations have been well attended during the year.

A hearty vote of thanks was tendered the retiring wardens and officers of the different societies.

Sells Machinery

Mr. William Keir, who more than thirty five years ago installed in his mill here and operated a complete outfit of machinery for the carding, spinning, weaving and fulling of wool, has disposed of the entire outfit of machinery to Mr. Stewart of Peterboro. The machinery has not been in use however, for the last six or seven years. The machinery was shipped this week to its destination.

Elected Warden

Reeve Harry Phllips, of Brighton has been elected Warden of the United Counties of Northumberland and Durham for 1922.

MARRIED—In Campbellford, on Tuesday, January 24, by Rev. H. B. Kenney, Miss Ida Fry, to Mr. John Henry Martin.

HASTINGS AND THE DISTRICT

HASTINGS, Jan. 26.—The funeral of the late Mr. G. Sophia was held yesterday morning from the residence of his son-in-law, Mr. Robt. Simpson, to Marmora Cemetery, where interment was made.

Mr. and Mrs. Harry Scriver, of Lakeefild, have been guests of the latter's parents, Mr. and Mrs. Al. Scriver.

Mrs. Cole, of Timmins, left yesterday morning for her home, after spending a week with her sister, Mrs. Robt. Simpson.

Licence Inspector Gooderich, of Cobourg, was in town yesterday.

Mr. Sophia, of Timmins, was in town yesterday, attending the funeral of his father, Mr. G. Sophia.

Mr. Harry Chapman was in Campbellford on Wednesday.

Miss Ellen Beavis, of Keene, was in town on Tuesday.

Mr. and Mrs. L. W. Hess spent Wednesday in Norwood.

Colds are very prevalent, and a number are confined to their homes in consequence.

Mrs. Black, of Campbellford, is the guest of Hastings friends.

We regret to state that the condition of Miss Madeline Scriver shows but little improvement. Her many friends are anxiously awaiting more favorable symptoms.

THE PRODUCE MARKETS.

OTTAWA, Ont., Jan. 27.— The market is firmer and higher for local fresh. Some reports from Ontario country points state that receipts are fifty per cent. heavier this year than for the same time last year. The car of Chinese eggs that arrived in Ottawa in bond a few days ago has been refused release by the customs department on the report by the federal department of health that the eggs were unfit for human consumption.

Toronto firmer, fresh egg specials 6, extras 53, firsts 51, storae extras 35, firsts 32. Some States storage being offered 24 to 25 and some Ontario storage moving at 25.

Montreal firmer and higher specials 32, States 50, storage extras 37, firsts 32. Dealers reported to be paying 46 to 47, Ontari ocountry points.

THREE-YEAR-OLD WHISKY.

BUFFALO, January 27 (Canadian Press). — By mixing alcohol taken from potatoes with fusel oil aud burnt sugar, Dr. Francois Franczak, Health Commissioner, in three minutes made "three-year-old whisky," which, he said, commonly retailed at $6.00 a quart.

You who have raised a family know how hard it is to find an effective yet safe constipation medicine for a baby. Mr. J. H. Smith, of the Saskatoon, Sask., Post Office was worried and perplexed over his grandchild. He gave the little one Dr. Caldwell's Laxative Syrup Pepsin, and the child is now well and happy.

DR. CALDWELL'S
LAXATIVE SYRUP PEPSIN
FOR CONSTIPATION

Mr. Smith and others consider Dr. Caldwell's Laxative Syrup Pepsin the greatest of all laxative-tonics. It has the largest sale in the world. It costs less than a cent a dose. The formula is on every package. Try a bottle!

HALF-OUNCE BOTTLE FREE

Few escape constipation, so even if you do not require a laxative at this moment let me send you a Half-Ounce Trial Bottle of my Laxative Syrup Pepsin FREE OF CHARGE so that you will have it handy when needed. Simply send your name and address to Dr. W. B. Caldwell, 22 Front Street, Bridgeburg, Ont. Write me today.

TELEGRAPHIC AND CABLE NEWS

TO CONTINUE STRIKE

CHICAGO, Jan. 27.—(Canadian Press.)—More than ninety per cent. of the striking packing house workers voted to continue the strike which has been in effect since December 5, according to figures announced last night by officials of the Amalgamated Meat Cutters and Butcher Workmen of North America.

These figures are based on the votes cast in East St. Louis, St. Joseph, Mo., Oklahoma City, Kansas City, Omaha, Sioux City, Denver, Albert Lea, Minn., and a part of the Chicago vote.

HOLD MONTHLY SESSIONS

ST. CATHARINES, On. Jan. 27. —(Canadian Press). — Lincoln county council yesterday afternoon decided to hold monthly sessions hereafter, instead of three sessions each year Among the reason advanced was too many matters were summarily rushed through on the final days of the session. Monthly reports of each committee will be prepared.

OBJECTS TO O.T.A.,

ST. CATHARINES, Ont., Jan 27. —(Canadian Press).—"It's the rottenest act ever perpetuated upon a muncipality," was the reference of Mayor Gave, to the O.T.A. yesterday in stating that a mother and five children were thrown upon the municipality without fuel or provisions because the head of the house had gone to jail on Tuesday in default of payment of a $200 fine. There are three other similar cases in the city. The mayor proposes to communicate with the department in quest of redress. "I wish it thoroughly understood, however," he said, "that I have no sympathy with the bootlegging element."

FIRE DESTROYS BARN

ST. CATHARINES, Jan. 27.—(Canadian Press).—The barn, stock and implements of D. E. Cord near Vineland, were destroyed by fire yesterday at a loss of $10,000 partially covered by insurance.

PEACE IN IRELAND.

DUBLIN, January 27. Canadian Press. — The official organ of the Irish Volunteers, referring to the necessity for maintaining solidarity and discipline in the ranks of the army of Ireland, says:

"A number of factor making for political and social disorder exists at the present moment and at this crisis it is essential that the army should remain steady, carrying out its ordinary routine duties with the same efficiency as in the past and everywhere proving itself now as always, the defnder of the common rights of all and a steadying influence on the temporarily disturbed life of the community."

PRODUCES A LETTER

SASKATOON, Sask., Jan. 27.—(Canadian Press).— The statement that Hon. Geo. Langley attempted to interfere with the ends of justice in his behalf is flatly contradicted by W. J. Sulaty at one time member of the Provincial Police force in a letter which the former Minister of Municipal affairs has made public here Intercedence for Sulaty when "Grave charges" were preferred against him, was given by Hon. W. M. Martin as the reason for his request that M. Langley resign from his government last fall. Sulaty states that at the time when Mr. Langley wrote to Thomas Murray, J.P., in reference to a certain "investigation" there were no charges pending against him. He was several times, he declared, tried on trumped up charges while on the force, and only once convicted.

THE MONTREAL MARKETS

MONTREAL, Jan. 27.—(Canadian Press).—The trade in cash grain in the local market continues quiet with no new features. There is no change in the flour situation. The tone of the market for millfeed remains very firm. Demand for rolled oats is steady. A stronger feeling has developed in the baled hay market. The market for eggs was moderately active Potatoes are firm. Butter is without special feature and there is nothing new in the cheese market.

BOYCOTT BRITISH GOODS.

PARIS, January 27. Canadian Press. — The boycott of British goods by the Irish race throughout the world until Ireland gains absolute independence was the principal subject of discussion at yesterday's session of the World Congress of the Irish Race.

The tendency of the Congress, manifested the day before by the passage of a resolution committing the new international league to the support of Eamon de Valera's Republican principles, was again in evidence in yeterday's discussion.

The boycott question did not come to a vote, but the speakers with one or two exceptions declared themselves in favor of such a course.

SHILLINGTON APPREHENDED

EDINBURGH, Jan. 27.—(Canadian Press.)— Harold Shillington wanted on a charge of stealing a hundred thousand dollars worth of bonds from London and Western Trust Company, London, Ontario, was apprehended here and bonds recovered.

THE COMMUNIST POLICY.

PARIS, January 27. Canadian Press. — At yesterday's session of the world congress of the Irish race, one delegate took occasion to-day to warn the Congress against committing Ireland to the Communist policy. He said he had been alarmed by the talk of suppression of capital and the nationalizatios of railroads and banks. There were differences of opinion on these subjects in Ireland, and the impression that Ireland tends towards communism should not be allowed to get abroad through the Congress. Ireland must consider these matters carefully before adopting a policy, he declared.

MINISTRY RESIGNED.

VIENNA, January 27 (Canadian Press). — The Schober ministry resigned yesterday. It fell on the issue of the Czecho treaties, the Pan-Germans breaking the working agreements.

A SHIP CANAL.

WASHINGTON, January 27 (Canadian Press). — As a counter to the St. Lawrence Waterway project, Representative Reid, of New York, has introduced a Bill providing for the construction of a ship canal between Lake Erie and the Hudson River.

NO POSTPONEMENT.

LONDON, January 27 (Canadian Press). — The Italian Foreign Office has informed the Rome correspondent of The Times that there is no likelihood of the postponement of the Genoa Conference.

DEFENDED HIS TITLE.

OTTAWA, January 27 (Canadian Press). — George Walker, heavyweight champion wrestler of Canada, successfully defehded his title here last night against Emil Maupas, of France. The latter was forced to retire after fifty minutes.

INSIST ON EXTRADITION.

CHARLOTTE N.C., January 27 (Canadian Press). — The State of North Carolina will insist that the administration at Washington demand the extradition of Matthew Bullock, that he may be returned to this State to answer for his alleged crime, Governor Merrison said last night, when told that the negro had won his fight at Ottawa.

GOLD CAMP ACTIVITY.

THE PAS, Man., Jan. 27.—(Canadian Press)—Activity continues unabated at the Elbow Lake Gold camp. The Hollinger Mine of Porcupine has a crew of thirty men employed erecting camps on the Murray property, which they hold under option. Throughout the new field there are nearly 150 prospectors and mining men trying to locate favorable ground for staking. Camps are being built all around the lake and upon several of the numerous islands in anticipation of larger activities in the spring.

A BIG BONSPIEL

FORT WILLIAM, Ont., Jan. 27. —(Canadian Press).—The annual inter-city bonspiel which is held alternately in the twin cities will be held this winter in Port Arthur, starting Feb. 13, and will last for one week. It s expected that there will be from twelve to sixteen rinks entered from this city.

SOLDIER SETTLEMENT ACT

OTTAWA, Ont. Jan. 27.—(Canadian Press).—Figures complete to the end of 1921 show that 27,371 returned men have been settled on the land under the provisions of the Soldier Settlement Act. The applications for the privileges of the Act number 62,436, and 44,722 have been qualified. There are 520 men in training and 3,110 have completed training. The number settled on the land includes 21,246 who have been granted loans and 6,125 others who have been settled on soldier grants without financial ahsistance.

THRESHERS TAKE ACTION.

TORONTO, January 27 (Canadian Press). — The refusal of the underwriters to insure certain farm machinery has prompted the Ontario Brotherhood of Threshermen in annual session here to apply to the Provincial Government for permission to form a special company for that purpose.

HELP UNEMPLOYED.

LONDON, January 27 (Canadian Press). — The Municipal Guardians of Poplar have decided to pay the unemployed forty shillings weekly for man and wife, six shillings for each child, and donate a hundredweight of coal, or gas equivalent. This is more than the deputation of the unemployed asked.

NO FAITH IN CONFERENCE.

TORONTO, January 27 (Canadian Press). — Disbelief that the Washington Conference would accomplish its object was expressed in no mild terms by Mrs. Rose Henderson, of Montreal, at a donner of the executive of the Women's International League of Peace and Freedom here last night. She declared that the Conference was a "disgusting display of camouflage."

"OUT OF TOWN" LUNCHEONS

TORONTO, Jan. 27.—(Canadian Press).—First of "out of town" luncheons was held at Government house yesterday when large number of representative men from the counties of Perth, Huron, Bruce, and Grey assembled as guests of Lieut. Governor Colcks hutt.

SENATOR BEITH DEAD

BOWMANVILLE, Ont., Jan. 27. —(Canadian Press).—Senator Robert Beith died here yesterday. He was a noted horse breeder.

INDIFFERENT RECEPTION

TORONTO, Jan. 27.—(Canadian Press).—Labors request for an eight hour day met with an indifferent reception from the Ontario government yesterday. Premier pointed out difficulty of enforcing it in single province. Suggestion of legislation of light beer and wine licenses put forward by labor, it is said was received with emphatic negative.

ECZEMA You are not experimenting when you use Dr. Chase's Ointment for Eczema and Skin Irritations. It relieves at once and gradually heals the skin. Sample box Dr. Chase's Ointment free if you mention this paper and send 2c. stamp for postage. 60c. a box; all dealers or Edmanson, Bates & Co Limited, Toronto.

GRANDMA NEVER LET HER HAIR GET GRAY

She Kept Her Locks Dark and Glossy, with Sage Tea and Sulphur.

When you darken your hair with Sage Tea and Sulphur, no one can tell, because it's done so naturally, so evenly. Preparing this mixture, though, at home is mussy and troublesome. At little cost you can buy at any drug store the ready-to-use preparation, improved by the addition of other ingredients called "Wyeth's Sage and Sulphur Compound." You just dampen a sponge or soft brush with it and draw this through your hair, taking one small strand at a time. By morning all gray hair disappears and, after another application or two, your hair becomes beautifully darkened, glossy and luxuriant.

Gray, faded hair, though no disgrace, is a sign of old age, and as we all desire a youthful and attractive appearance, get busy at once with Wyeth's Sage and Sulphur Compound and look years younger.

JUST AROUND THE HOUSE.

Vinegar will remove stains from zinc.

Chopped pimentos are delicious in jellied veal loaf.

Lemon jelly is excellent served with a custard sauce.

Carpets should be well brushed with salt and rubbed with vinegar and water. This freshens them.

. . . NEW . . .

"His Master's Voice" Victor Records

Played by Leading Dance Orchestras

Everybody Step	Fox Trot	18826
Ka-Lu-A—Blue Danube Blues	Fox Trot	
Paul Whiteman and His Orchestra		
Dapper Dan	Fox Trot	18831
The Sheik	Fox Trot	
Club Royal Orchestra		
Birds of a Feather	Fox Trot	18834
Leave Me With a Smile	Fox Trot	
All Star Trio and Their Orchestra		
Weep No More, My Mammy	Fox Trot	18825
April Showers	Fox Trot	
Paul Whiteman and His Orchestra		

All on 10-inch Double-sided 85c.

Ask to hear them played on the

Victrola

at any "His Master's Voice" dealers

Manufactured by Berliner Gram-o-phone Co., Limited, Montreal

Perfect Service in Victrolas and Records at the Finest Victrola Parlours in Peterboro

Heintzman Hall

Royal Bank Building - Hunter Street

Visit the New Victor Service Parlours, with

Weber's Drug Store, 220 Charlotte St.

Victrolas and Complete Stock of Victor Records

OPEN EVERY EVENING

E. V. Warne, Jeweller

325 George St., Near Charlotte

Is the Authorized George St. Agent for "His Master's Voice" Victor Records.

GOLFER SAVES CADDIE AT COST OF HIS LIFE

A. G. Block Dies From Pneumonia After Rescuing Boy.

ST. LOUIS, Jan. 27.—The heroism of A. G. Block, a golfer, was made known today, when it was learned he had died of penumonia contracted as the result of his plunge into the icy waters of a lagoon in Forest Park, Jan. 8, and rescued Donald Mana, 9 years old, a caddie, who ventured onto the thin ice to retrieve golf balls.

Block, who was buried today in Chicago, died last Saturday. Friends made his identity known as, at the time of the rescue, Block left his automobile, dragged the boy from the lagoon and then left without being recognized. Three other golfers cared for the boy, who suffered only a temporary cold as the result of his plunge.

Produce Markets

Grains—Marquis and fall wheat $1.00; barley, 55c; oats, —; buckwheat, 60c; flour, half bbl., $4.30 pastry flour, 24 lb. bag, 95c.

Vegetables—Turnips, peck, 20c; potatoes, wholesale bag $1.50; potatoes, retail bag, $1.75; peck, 30-35c; beets peck, 40c; celery, 20-35c; leaf lettuce, 5c; cabbage, 15-20c; bean, bush, $4.00; onions 1 lb. for 15 cents; onions per peck, $1.00-$1.25; head lettuce 20 to 25 cents; sweet potatoes, per pound, 10c, carrots, bunch, 5c; cooking onions, pk. 75c; Spanish onions, lb., 10c; parsley, 5c; pumpkins, 10c to 20c; citrons 10c-15c; squash 15c-20c; vegetable marrow, 10-15c; cauliflower, 15-25c hothouse tomatoes, 70c lb.; leeks, bunch, 5c.; Californian cauliflower 25, 35 and 40c; mushrooms, pound $1.00; green onions, bunch, 5c.; new carrots, bunch, 15c.; Charlotte onions, bunch, 10c.; new cabbage, lb., 15c.; watercress, bunch, 5c; endive, lb. 30c; new beets, 15c, a bunch.

Hides and Wool—Cow hides, heavy, 6c; cow hides, light, 8c; horse hides, $200-$2.25; calf skins, veal, 10c.; calf skins, kips, 8c; sheep skins, 50-60c; lamb skins 40-50c; fine wool, 12c; medium wool, 8c; coarse wool, 6c.

Dairy Products—Creamery butter, 43-45c; dairy butter, 39-40c; oleomargarine, 35c; eggs, 50-55c; shortening, lb.; 15-16c.; lard, 18-21c; new cheese, lb., 20-25; margarine, lb., 28c.

Fruits— Bananas dozen, 40-50c; Tangerine dozen, 50c; California navel oranges, doz., 50-70c; lemons, doz., 30-35c; grapefruit, doz., 75-1.00; cocoanuts, 35c; Snow apples, pk., 75c Spys, peck, 60-75c. Greening apples, bu. $1.25; Pewaukie apples, bu., $1.25; Smyrna figs, lb, 40-50c; California grapes, 35c; mixed nuts 30c; California pears, dozen, 75c; Malaga grapes, 30-35; Malaga raisins, 50-55c package; cranberries qt., 25; Pomegranates, 10c; Chestnuts, 40c; Brazils, lb., 30c; Almonds 30c; Cacabas ;melon, each, 50c English walnuts, lbs., 35c; Florida oranges 30-70c; Bellflower, apples, peck, 60-70c; pineapples, 30-35c; green peppers, each, 15c; rhubarb, bunch, 15c; mixed nuts, 25-30c.

No. 1 Spys, $8.00; Balfour, $5.-$6.00; No. 1 Greenings, $6.50; other grades Greenings, $4.50-$5.50; Russets, $5.50-$6.00; Pewaukie, No. 1, $6.00; Pewaukie, No. 1, $4.50; Mackintosh Reds, $8.00; box, $3.7; Russets pk., 70c.

Fish—Salmon snacks, lb, 30c; pink salmon, 20c; whitefish, lb., 20c; haddies, lb., 20-25c oysters, qt., $1.30; bloaters, lb., 10c; fillets, 25c, kipper 20c lb.; ciscoes, lb., 25c; halibut, 25-30c. lb.

Hay—Hay, ton, $26.00-$28.00; hay baled, $36.00; straw, ton $12-$15.

Meats—Beef, lb., 10c-30c; hens old 20c-25c; spring chicken, lb., 25c-ducks, lb., 25c-30c; live hogs, $11.50; dressed hogs, $17-$18; lamb, 15c-30c; bacon, 40c-55c; pork, 10c-15c; mutton, 10c-25c; sausages, 15c-20c.; Geese, lb. 30c.; Turkeys, 50-55c.

Honey—Comb honey, lb., 30c; white clover honey, lb., 18c-20c; honey, buckwheat, lb., 15c.

Mrs. Abbie Brown Marshall, of Gloucester, N.J., hasn't missed a Sunday School lesson in 30 years.

NR TO-NIGHT—Tomorrow Alright Get a 25c Box

Bond's Drug Store, corner George and Hunter Streets.

Dixie Daisy

by Jack Lait

THERE are certain gallant superstitions which have established themselves as greater than law or reason. One of them is grand opera; another is that blind worship of the South and everything Southern, all along that stretch north of that line laid out by Messrs. Mason and Dixon. Acrobats and animal acts know that for a whoop-'em-up, surefire finish in Minnesota or Vermont, th. orchestra need only to bang into "Dixie," and the Northerners will be ashamed not to cheer.

There have been various analyses of this mushy reaction. The most popular one is that Northerners honor the South for its game stand, to the last ditch, in the not so very recent internecine rough and tumble. All honors to the Rebs, and all that sort of thing, of course—but what has it to do with tumblers and other foreigners who write a strain of "Dixie" into their routine score, and sell it dearly?

And why do all the specious "Southern" songs, written by tin-can immigrants of the first generation, published by shrewd jobbers, popularized by opportunists on the stage, sell like mad when they sob about the Swanee River in Carolina, the levee in Virginia, the cotton in Kentucky and the Mississippi laving the beloved shore of Georgia? Why do we tremolo the fake griefs of the pathetic darkies, when their independent attitude is one of the sore spots of our vexing servant problem?

Because, doggone it, there is something romantic about Dixie, something that the Yanks cannot withstand. The South is no richer in tradition than Pennsylvania or New Jersey or even that hard, so-much-for-much-more metropolis of speed and greed, New York. But its tradition is softer, sweeter; its climate is balmier; its commercialism is not so vividly pronounced; its cities are not so vast and powerful—and its accent is more sibilant and melodious.

Ah, yes—that accent. That's at the bottom of it all.

One who has heard that dulcet drawl intoning cadences of love has heard the symphony of angels. Be it in a maudlin ballad or in a murderous melodrama, it has a charm that cuddles to the heart and pussyfoots its seductive way into the soul, like a croon in a minor key from the soft reeds of a vibrant organ.

Given a true Southern accent, a girl can conquer the world—the whole world, even the South; for the Southerners yield to it, themselves. But, in the marts of traffic and of trade, where the penetrating shrillness of cold United States pierces the tympanum and the harshness of hoarse phrases pounds the drum of the tortured ear, the frail with a Southern voice in this skyscraper wilderness plays upon the cello strings in the mad, boisterous, fortissimo orchestra of blaring brass and jangling jazz.

This was not unknown to Daisy Dean of Georgia. Daisy was known as Diamond Daisy, also as Dixie Daisy, also as Dainty Daisy. She had been indicted a score of times by grand juries who didn't see—or hear—her, and as many times turned loose by petit juries who did.

Daisy had invaded the No'th with much more success than Stonewall Jackson or the much sung Robert E. Lee had ever put over. She was a dip de luxe, which is intended to convey that she was a perfect little lady, except that she would steal. She would and did. Her delicately manicured fingers had the fleet and sensitive tact of a virtuoso's. And when she was "jammed," she Dixie accented herself out of any corner, abetted by a pair of appealing eyes and a tippy-tilted nose.

Dixie Daisy always said that she was descended of an ante-bellum family of Southern planters. And that was correct—her great-grandfather had been an undertaker in Macon. She felt that the rich and roaring North owed her a living because if it hadn't been for the high-handed freeing of her family's slaves, she would have been a belle with nothing to worry about but boll weevils and hospitality.

"Yes," she sighed, "Abra'm Lincoln drove me to this life!"

Whatever it was that drove her, she took to it like a duck to apple sauce. She cruised the main drags of the leading ports and lifted a luscious living from the wallets of the wise. Only cash—coin—currency tempted Daisy; no "junk" for the melting pot or telltale truck for the pawn broker. Money has no identity, and "shoving" it entails no accessories. Daisy played it all on her own, always.

The grand opera attracted her. Daisy was an opera fan, for in the aisles and in the lobby of the gathering place of the rich and esoteric she humored her taste for touching the best society. Evening dress is the softest picking, too, for it isn't the conventional and orderly outfit in which the man is accustomed to keeping his wallet, as a matter of established system, where it is most inaccessible. Pockets in evening clothes are not distributed or designed like pockets in day clothes, and a purse may rest in a guarded cache all day, each day, only to be slipped into a slit inside the slippery lining of a clawhammer coat or even in the tail pocket, which is glorified by boosters and called "dips' delight."

At the opera a man is usually with a lady or with a party of other gentlemen and ladies; his thoughts are far from his "roll;" his collar is perpendicular instead of turnover; his hat is a Zep instead of a flopper; his hands are gloved, his trousers pockets are exposed to the air and not covered by a coat, and he is bored silly by the whole procedure.

Dixie Daisy, like so many other prima donnas, took full advantage of that golden aura which gleams irridescently about the skull of grand opera, and which is worth several thousand cents to the dollar for everyone who gets in on the racket. She knew that grand opera knew no law, that it was subject to none of the bookkeeping, cash register, decimal system or common sense exactions of other grafts, and that everyone who strung with it had the same inside start that a swindler with a "religious" cult or a physician who promises to make women beautiful enjoys—it isn't open to argument or to logic, it can name its own figure, it can claim its own handout.

She felt almost like an accredited member of the company, save that she had never been named as a co-respondent and had no toilet accessories named after her. She was an artist, she never arose until afternoon, she was only a so-so singer, and she worked only two or three performances a month.

At the height of the season she divided her efforts between Chicago and New York. First nights and gala programs were her high spots.

In Chicago there was a box-office man whose world, like it is with most box-office men, is the lobby of his theatre. He reads there, from his viewpoint behind the grated window of his estate, many comedies, romances, dramas and tragedies. He never turns around, for there is nothing behind him; in that he has a keen edge on most of us, for we are distracted by interests or potential ones on all sides of us. The box-office man has concentration, yet he has vision, for the entire lobby is within the focus of his scrutiny.

He can tell the passholder from the paid admission by the attitude toward the ticket-taker. He can distinguish the harried husband waiting for his procrastinating wife from the fevered lover impatient for the coming of his enamorata. He can spot the ticket scalper addressing a prospect though he wear the livery of the elect and swing the manners of the elite. He can single out the box-holder from the main floor mob, even though the tickets had been bought at a hotel stand. He can classify a

"Beat it," Said the Treasurer, "Before I get drowsy on that Geo'gia music and give you my necktie pin."

chump by seeing where he hides his tickets or give a shark credit by glancing at how he slips ahead in the line. They say a mother knows more about her child than the wisest corporation lawyer could; and, why not? She looks at it all day long and listens to it most of the night. So a theatre treasurer may know little about the transmutation of metals, less about pinochle, nothing at all about invertebrate paleontology—yet everything about psychology, physiognomy, philosophy society, perversity, cupidity, stupidity, economy and larceny, as 'trised into the close-ups of the myriad manifestations of the seething coming, going throngs in the lobby.

So it chanced that a ticket-seller (also known to the trade as a treasurer, a pasteboard-pusher, a punch-hole pirate and a short-change shover), gave Daisy the all-over two or three times in Chicago and his peeled and practised optic wig-wagged to his trained brain that she was no society deb, no musical college canary, no altruistic devotee of the arts and no lonely working damsel driven desperate for diversion.

He did not immediately pipe her as a leather-lifter, but he pegged her as suspicious and watched her. He saw her walk abstractedly toward the ticket window and bump squarely into the protuberant promontory distinguishing the prosperous front of a prominent financier; he saw her stammer an abashed apology, and he saw the stock and bond mogul profusely assure her that it was quite all right—no harm had been done. No harm had been done except that Daisy had abstracted his portly billfold and bitten a pearl out of his middle stud. The treasurer then understood—for he was conversant with the modus operandi.

He did not call the police. He was at the moment selling a stout lady two seats for $2.20 each. She gave him a $20 bill. He told her he could give her very much better seats at $3.30 each, which would be only $6.60. She declined. He said: "Very well, madame—$6.60, $7, $8, $9, $10 and ten is twenty. Thank you, ma'am. Next, please."

Daisy had, meanwhile, left the lobby.

Three nights later he saw her again, this time in the box-office line during a heavy window sale for a premium performance. He saw her gravitating toward a young blood, who was so preoccupied in whiffing pleasant persiflage at a vivacious young matron that Daisy could have sawed his leg off and he wouldn't have known it. She brushed against him three times before she nicked him for a careless wad in his left trousers pocket, which operation she camouflaged with her cape so that it should not be observed by prying eyes. But the ticket-trimmer saw and knew, though at the moment he was quitely rebating a foundered speculator ninety per cent of what he had paid on returned tickets he had no business to return.

The box-office man, being no limb of the law and no patriot, just let it ride that way.

A few days later, toward the end of the Chicago engagement, and on the verge of the "jump" to New York, where the midwestern opery was about to augment its deficit, he was alone in his cage, counting up what the tern of art and uplift had netted him. The crowding about the window had ceased. There was to be but one more performance in town, and nothing remained but to pay for the special train, push the heavy wages at the temperamental garglers, salve everybody-- and present the bill for the damages to the packers, the machinery manufacturers and the climbers who acted as angels in the operatic heavens.

Into the lobby tripped Dixie Daisy. She carried a little patent leather case, such as women call an "overnight bag." The ticket man looked up.

Type will not attempt to set to music the speeches of Daisy, in the key of the sunny South, with the retards and the soothing piano. Translated into sheer American, her talk will no more convey what she said and how she said what she said than a word picture could convey the light in a houri's eyes or the gracefulness of a Kanaka diver. However, with all the limitations, let the type record in harsh characters that Daisy said in sacharine modulations syruped with southern sibilants:

"Would you mind changing a hundred dollar bill for me?"

The treasurer looked at her and at the bill that she laid on the stone shelf before him. He picked it up, turned it over, held it to the light, rubbed it between his divining thumb and finger.

"Isn't it all right?" asked Daisy.

"I guess it is," answered the treasurer. "Where'd you get it?"

Now, a perfect lady would have indignantly refused to answer, or at least told the animal in the cage that he was an impudent puppy with a lot of crust. But Daisy was by no means perfect. So she smiled the sugar smile that went with the honey-drip accent, and only rejoined:

"None of your business."

Mutual terms having been thus established, he went on:

"I'd be careful if I was you, passing big bills around here. If you snaked this off of young Carstairs, the chump you rolled over in the corner there, it's safe enough. But if this is part of the grift you hoisted off old Laramie, the banker, he's prob'ly got a record of every note, with the serial number, and is personally acquainted with the picture of Andrew Jackson on it."

"Were do you get it?" chirped Daisy. "You talk in a strange language, and I can't follow you."

"You talk a kind of distant lingo, yourself," he bounced back. "And I like it. What part of New Orleans do you come from?.'

"Geo'gia."

"Oh—Geo'gia. Well, you never learned your trade down there. You've been educated in Northern finishing schools. Vassar—or Bedford—or Geneva?"

"My mother taught me all I know,' said Daisy with a saxaphone sigh.

"If she did, she was a bear. I watched you operate on a couple of marks in the lobby, Miss Geo'gia, and I want to say you bore in, lead with both hands, pull the one-two and the footwork getaway better than any bantam of your class I ever saw work."

"Thanks," said Daisy. "No use claiming a foul with a wise referee like you. Glad you admired the technique. How about my change?"

"Coming up. But, while I count it, would you mind telling me why a little peach like you, with prob'ly everything that most girls would envy you for, takes those long shots in frisking fish for a few beans, when you could get the right rummy in a corner once, let loose those limpid lamps, smile at him with those rising sun lips, and say 'Dadda' once in that Geo'gia lullaby release of your trained throat—and your troubles would be over."

"Well, I'll tell you," she crooned. "I come of the Southern artistocracy and I have certain ideals.

"I wouldn't smile a dime out of the same man that I'd fan for a Winter bankroll. A lady doesn't trim her friends or acquaintances. You, for instance—you've been mighty nice to me, though I didn't know it. I wouldn't take a dollar of yours if you left it on that window and went out for a week. There's a difference.

Circumstances over which I had no control made me poor. Circumstances over which others haven't much control, keep me going. But I couldn't—oh, I never could—involve myself socially in questionable transactions. As long as it's touch-and-go, and I don't really have to meet these people, that's quite another thing. Even then, as you notice, I choose grand opera crowds, where the run of folks is of the higher order, instead of electing to play the rattlers or the cheaper theatres, where one bumps into goodness knows whom. Do you see my point?"

"I think I get you," he answere, as he scratched his nose with his long nail, the one on the little finger. "I never looked at it just that way, and if I did it would cramp my style. You see, the people I have to take, I have to meet first. I can't afford to be as snobbishly exclusive as you are. Before I trim them I have to establish formal relations."

"I'm very sorry for you. It must be most embarrassing. Toward strangers one doesn't feel that obligation that comes after exchanging the courtesies of life, even such courtesies as you No'the'ners observe, which are little enough."

"Well, it never embarrassed me much. I never gave it just that slant until you called it to my attention. Hereafter, I suppose, I won't be able to strut my best stuff with the same swing that I've been putting in it. . . . Let's see, you gave me a hundred-dollar bill."

"Yes—a hundred."

"No question about it. But, when I first looked at it, I thought it was a ten. Did you notice how much the new hundreds look like the tens? In a rush I always have to look at 'em twice, to tell a hundred from a ten. A ten—and ten is twenty, and ten is thirty and twenty is fifty, and fifty—there's your hundred. And good luck."

"A ten may look like a hundred," peeped Daisy, without touching the bills he had counted out, "but two tens, a twenty and a fifty, don't. Come clean. That racket is older than the stockyards."

"Oh—did I make a mistake."

"You bet you did—two of them. Kick in with ten and like it."

"Hey," said the treasurer, flipping a ten-spot toward her, "don't I even get ten per cent scalpage?"

"For what?"

"For letting you get away with it—twice."

"Oh, that? I'm surprised at you, trying to swindle a friend, in the first place, then asking commission from a sister. Don't you recognize the profession. Come now, my ten dollars!"

"Oh," he muttered. "Didn't I give you that? All right—here."

"Thanks."

"Beat it," said the treasurer, "before I get drowsy on that Geo'gia music and give you my necktie pin."

"I couldn't take it—now that we've met. Thanks so much. Ta-ta."

(C) 1922, International Feature Service, Inc. Great Britain Rights Reserved.

If you are Suffering from Neuralgia Headaches or Colds

—get a box of DOMINION C. B. Q. (Cascara, Bromide and Quinine) Tablets. A reliable remedy of exceptional quality for the quick relief of Headaches or Neuralgia. Also recommended to break up and drive a cold from the system within a few hours. Do not let your cold hang on until it has developed into a more serious illness, but always keep a box of DOMINION C.B.Q. Tablets handy and use them at the first symptom of your ailment.

At all druggists—in the Red Box. 27

Prepared by
NATIONAL DRUG AND CHEMICAL CO. OF CANADA, LIMITED

TAKE
DOMINION C.B.Q
TABLETS

FOUR HUNDRED DEATHS IN PARIS.

Killed on Capital's Streets By Automobiles.

PARIS, Jan. 27.—(Associated Press).—Four hundred persons were killed in Paris streets by automobiles or horse-drawn vehicles, tramways and other means of locomotion in 1921.

The problem of street traffic has been the subject of many investigations and numerous reports and recommendations have been made to Prefect of Police Leuillier.

Some time ago "red bands" about six feet wide were painted across the streets at the intersections of the busiest corners of the city, policemen were stationed at these points to motion automobiles to slow up and pedestrians crossing the streets on the "red bands" were supposed to be in absolute safety.

Pedestrians, however, seemed to think it was below their dignity to walk the "red band," and now they have been abandoned for "zones of safety." The latter will consist of adopting the system in vogue in New York at the busiest corners along Broadwayor Fifth Avenue.

Parisian chauffeurs, however, show little regard for the policemen waving the white baton and continually "run past signals" in a way that would bring them before a New York magistrate to be fined. In Paris it brings nothing, but good-natured banter generally directed against the policeman from pedestrians who may be run over at the next corner.

Former Minister of Justice Nail, of the Clemenceau Cabinet. Viscountess de Rohan-Chabot and Countess de Wignacourt were the most prominent persons who were run down and killed by automobiles in the past year.

FOR CAREFUL HOUSEWIVES

WEEK-END SPECIALS

NEW CENTRE QUALITY—NEW CENTRE SERVICE

CHOICE CREAMERY BUTTER, Pound	42c
CHOICE DAIRY BUTTER, Pound	37c
STRICTLY FRESH EGGS, Guaranteed, Dozen	53c
PORTERHOUSE STEAK, Pound	25c
SIRLOIN STEAK, Pound	23c
ROUND STEAK, Pound	20c
CHUCK ROASTS Pound	15c
BEST BRISKET, Pound	10c
ROLLED FLANK, Pound	12c
HAMBURG STEAK, Pound	15c
RUMP ROAST, Bone Out, Pound	20c
RUMP ROAST, Bone In, Pound	17c
CORNED BEEF, Our Own Cure, Pound	12c
PICKLE PORK, New Centre Cure, Pound	22c
PURE MEAT SAUSAGE, Farmer style, No filler used, pound	20c

We deliver to all parts of the city and you get just the same quality and service over the telephone as you would by a personal visit to the store. There is only one NEW CENTRE QUALITY, and that is well known to hundreds of satisfied buyers in Peterboro.

NEW CENTRE MEAT MARKET

192 CHARLOTTE STREET TELEPHONES 760

List of Prize Winners at Peterboro Poultry Show

The Peterborough Poultry Association's silver cup offered for the best male bird in the entire show was won by 1st prize white wyandotte cock, owned by Jas. Muir, Robinson Street, city.

The Peterborough Poultry Association silver cup offered for the best female in the entire show—1st prize white Plymouth rock hen, owned by W. J. Nesbett, Conger Street, city.

Maple Leaf Milling Co. special offered for the whitest bird in the entire show—1st prize white Plymouth rock owned by Wm. Fisher, Grand Hotel, city.

Silver medal donated by J. Abram for the best cockerel shown by a local exhibitor—1st prize white wyandotte cockerel, owned by Jas. Muir, city.

Shield by Peterborough Industrial Exhibition Board for most points s.c. Rhode Island reds—Geo. Buller, Aylmer Street, city.

Shield by Peterborough Examiner for most points black Minorcas—R. D. Robson, London Street, city.

Silver cup by A. Brault for most points in white Wyandottes—Jas. Muir, city.

Silver cup by A. Brault for best white Wyandotte cockerel—1st white Wyandotte cockerel, owned by Jas. Muir, city.

Silver cup by A. O. Kidd for most points barred Plymouth rocks, won by E. H. White, Charlotte Street, city.

Silver cup by H. Daniels, Lindsay, for most points Columbian Wyandottes (old)—H. Daniels, Bolivar Street, city.

Silver cup by Wilfred Brown for most points Columbian Wyandottes (young)—H. Daniels, Bolivar Street, city.

Silver cup by S. C. Warne for most points golden laced Wyandottes—J. R. Hope, Keene.

Silver cup by H. T. Lush for most points black Hamburgs—H. Baptie, Springville.

Silver cup by Peterborough Poultry Association for most points s.c. white Leghorns—Jas. Capsticks, Bobcaygeon.

Bronze medal by Canadian Poultry Review for second best male in the show—1st s.c. white Leghorn cockerel owned by Jas. Capsticks, Bobcaygeon.

Chair by A. Comstock for most points silver laced Wyandottes—M. McDowell, Cavan.

Pedestal by D. Belleghem for most points buff Orpingtons—Edgar Hayden, Cobourg.

Special by E. V. Warne for most points buff Leghorns—S. E. Moncrief, Charlotte Street, city.

Special by A. Gibson for best blue Andalusian pullet—T. Darrah, Armour Road, city.

Special by A. Pearson for best black Leghorn male—F. R. Eggleton, city.

Special by New Centre Meat Market for most points black Leghorns—E. Moncrief, city.

Special by T. J. McAuley for most points dark Cornish—Percy Hartley, Robinson Street, city.

Special by McWilliams & Co. for best white Plymouth rock pullet—W. J. Nesbitt.

Special by J. Juby for best cockerel and pullet, r.c. brown Leghorns—W. J. Colwell, Port Hope.

Special by F. R. Eggleton for best r.c. white Leghorn cock—V. J. Tully, city.

Special by T. Darrah for best r.c. white cockerel—V. J. Tully.

Special by T. Darrah for best blue Andalusian cock—W. Robertson, Lindsay.

Special by T. Darrah for best blue Andalusian cockerel—T. Darrah.

Special by A. Brault for best male sales class, heavy—H. Greenhard, city.

Special by A. Brault for best female sales class (light)—W. J. Nesbitt.

Special by E. H. White for best rock in show—W. J. Nesbitt.

Special by P. Hartley for best dark Cornish cock—Hartley.

Special by Geo. Buller for best s.c. black Minorca hen—R. D. Robson.

Special by J. Mervin for most points in Campines—H. Meeking, Port Hope.

Special by Quaker Oats Co. for best blue Andalusian cock—Wilbert Robertson, Lindsay.

Special by Quaker Oats Co. for best s.c. black Minorca cock—R. D. Robson.

Special by Quaker Oats Co. for best white Rock cock—Wm. Fisher.

Special by Quaker Oats Co. for best male sales class (light)—T. Snowden.

Special by Maple Leaf Milling Co. for most points Partridge Rocks—Harry Young.

Special by Maple Leaf Milling Co. for most points Partridge Wyandottes—J. S. Cathcart, Cavan.

Special by McClennan Hardware Co. for most points s.c. brown Leghorns—G. E. Buller, city.

Special by D. H. Hickey for most points blue Andalusians—T. Darrah, city.

Special by Ken. Throop for most points white Plymouth Rocks—Taylor and Martin, Lindsay.

Special by Ken. Throop for most points r.c. Rhode Island Reds—G. E. Logan, Lindsay.

Special by Wm. Fisher, Grand Hotel, for best barred Rock cockerel—R. L. Crerar, Bethany.

Special by W. Fisher, Grand Hotel, for best white Plymouth Rock cockerel—Taylor and Martin, Lindsay.

Special by Empress Hotel for most points Pitt Game—F. Shambo, city.

Special by Empress Hotel for best Pitt pullet—Jas. Nokes, Bowmanville.

Special by Empress Hotel for best Pitt Game cock—F. Shambo.

Special by H. Lucas, S. Craig and S. E. Moncrief for largest exhibit of any one variety—T. Darrah, city.

Special by Maple Leaf Milling Co. for most points Brahmas (light)—C. H. Curtis, Warkworth.

Special by Peterborough Cereal Co. for best Bantam in show—Botterell & Son, Bowmanville.

Special by Peterborough Cereal Co. for most points silver spangled Hamburgs—H. T. Lush.

Special by Frank White for largest exhibit ducks—Lorne Hutchinson, Warkworth.

Special by Frank White for best breeding pen (light)—H. T. Lush.

Special by Frank White for best breeding pen (heavy)—W. J. Jamieson, Colbourne.

Blue Andalusian Club ribbons by Blue Andalusian Club of America—T. Darrah.

The Awards

Plymouth Rocks, barred—1, 2 cock, 2, 3 hen—E. H. White; 1 cockerel, 5 pullet—R. L. Crerar; 3 cock, 1 hen, 5 cockerel, 1, 4 pullet—John Gibson; 4 cockerel—J. M. Heard; 3 cockerel, 2, 3 pullet—J. Rennie; 2 cockerel—C. H. Curtis.

Plymouth Rocks, white—1 cock, 5 hen, 4 pullet—W. Fisher; 4 cock, 1, 2 hen, 3 cockerel, 1 pullet—W. J. Nesbitt; 2, 5 cock, 3 hen, 1, 4, 5 cockerel, 2, 3, 5 pullet—Taylor and Martin; 3 cock, 4 hen, 2 cockerel—A. R. Robson.

Plymouth Rock, buff—1 cock, 1 hen—C. H. Curtis.

Plymouth Rocks, partridge—1 hen, 1 cockerel, 1, 2 pullet—H. Young.

Wyandottes, silver—2, 3 cock, 1, 2 hen, 4, 5 cockerel, 1, 2, 3 pullet—McDowell; 1, 3 cockerel, 4, 5 pullet—W. Reesor; 1 cock, 3 hen, 2 cockerel.

Wyandottes, golden—1, 5 cock, 1, 2 hen, 1 cockerel, 2, 3 pullet—J. R. Hope; 3 hen, 4 pullet—J. Seymoure; 3, 4 cock, 4 hen, 2, 3, 5 cockerel, 5 pullet—J. and A. Roberts; 2 cock, 4 cockerel, 1 pullet—H. T. Lush.

Wyandottes, white—1, 2 cock, 1, 2, 5 hen, 1 cockerel, 1, 2, 3 pullet—J. Muir; 5 cock, 4 hen—H. T. Lush; 4 cockerel—T. Pacey; 3 hen, 3 cock, 4, 5 cockerel, 5 pullet—K. Throop.

Wyandottes, buff—1 cock, 1 hen, 1, 2 cockerel, 1 pullet—H. T. Lush.

Wyandottes, black—1 hen, 2 pullet—McDowell; 1 cock, 2 hen, 1, 2 cockerel, 3 pullet—W. J. Abernethy; 3 hen—H. Baptie; 1 pullet—G. Buller.

Wyandottes, partridge—1 cock, 1 hen, 1, 2 cockerel, 1, 2 pullet—J. S. Cathcart; 2, 3 cock, 2, 3 hen, 3 cockerel, 1; 2, 3 cock, 2, 3 hen, 3 cockerel, 3 pullet—J. and A. Roberts.

Wyandottes, Columbian—2, 3 cock, 1, 2, 3 hen, 1, 2 cockerel, 1, 2 3 pullet—Hy. Daniels; 4 hen, 3 cockerel, pullet—Wilf. Brown; 1 cock, 5 hen—W. Abernethy.

Rhode Island Reds, s.c.—1 cock, 3, 5 hen, 2, 4 cockerel, 4, 5 pullet—W. Spence; 3 cock, 3 cockerel—Geo. Blatchford; 2 cock, 2, 4 hen, 1 cockerel, 3 pullet—J. Nokes; 1 hen, 5 cockerel, 1, 2 pullet—G. E. Buller.

Rhode Island Reds, r.c.—1 cock, 3, 5 hen, 2 pullet—G. E. Buller; 2, 4 hen, 5 pullet—J. Nokes; 3 cockerel—C. Laing; 5 cockerel—C. H. Curtis; 3 cock, 1 hen, 2, 4 cockerel, 3, 4 pullet—G. C. Logan.

Brahmas (light)—1, 2 cock, 1, 2 hen, 1, 2 cockerel, 1, 2 pullet, 3 hen, 3 pullet—S. E. Moncrief.

Brahmas (dark)—1 cock, 2 hen, 2 cockerel, 2 pullet—H. T. Lush; 2 cock, 1 hen, 1 cockerel, 1 pullet—H. C. Curtis.

Cochins, buff—1 cock, 1 pullet—C. H. Curtis.

Cochins, A.O.V.—1 cock, 1 hen—H. F. Lush.

Langshans, A.C.—2 cock, 2 hen, 4 cockerel, 1 pullet—H. T. Lush; 1 cockerel—C. H. Curtis; 1, 3 cock, 1, 3 hen, 3 cockerel—W. J. Jamieson; 2, 3 cockerel, 2, 3 pullet—H. E. Cassan.

Leghorns, s.c., brown—1 cock—H. G. Buller; 2, 3 pullet—W. Hagerman; 1 cockerel, 1 pullet, 2 hen—C. H. Curtis.

Leghorns, r.c., brown—1 cockerel, 1 pullet—W. J. Colwill; 1 cock, 1, 2 hen, 2 cockerel, 2, 3 pullet—G. Buller.

Leghorns, s.c., white—4 cock, 3 hen—C. H. Curtis; 2, 5 cock, 1, 2 hen, 1, 2 cockerel, 1, 4 pullet—Jas. Capsticks; 1, 5 cockerel, 3 pullet—L. Snowden; 1, 3 cock, 4 hen—I. Gibson; 5 cock—Hagerman; 5 pullet—Bartley; 3 cockerel, 2 pullet—A. Long.

Leghorns, r.c., white—2 cock, 1 hen, 2 cockerel, 3 pullet—J. M. Heard; 1 cock, 2, 3 hen, 1, 3 cockerel, 1, 2 pullet—V. J. Tully.

MARIE LOHR LIKES CANADIANS BUT NOT OUR THEATRES

ENGLISH ACTRESS SAYS THEATRES ARE ATROCIOUS—STAGES ALL COLD.

In discussing Canada and things Canadian, Miss Marie Lohr is candid. Speaking to a representative of a Montreal paper recently at the Ritz-Carlton Hotel, she made excuse for having a heavy cold. Asked if the climate was responsible, Miss Lohr immediately protested. "It's not your climate; it's those dreadful theatres. One is either roasted by the steam heat or half frozen by the lack of heat, and all the stages are very cold. I adore Canada, and I think the people simply wonderful, but your theatres are atrocious. They are all without any real comfort for artistes. I was dining with the Governor-General last week, and I certainly held forth to him about it.

"I find the audiences here hard to understand. Often when playing I cannot get the feel of them, for I notice that generally speaking your people do not applaud over much, but I learn after the performance that they have thoroughly enjoyed the play. I feel they are a little cold, and at the beginning of the tour I felt a little bit discouraged, but now that I have played right across the continent, I understand better. The audiences are inclined to avoid demonstration, but they are sincere. I have found in many places where we have played one night shows, in some of the smaller Ontario towns, for instance, that the people have followed the show round from one town to another, motoring over each night. I adore Canadian people, and think they have every reason to be proud of Canada.

Scotland For Dinner

"Your distances at first almost frightened me, but I am now quite used to them. I often write home to England and tell my friends in London that when I return, I shall think nothing of taking a small bag and travelling to Scotland for dinner. Such a trip used to seem an undertaking, but never again."

Asked if she felt that Canada was receptive and appreciative of English companies such as hers. Miss Lohr stated that she could hardly answer the question. "Perhaps it is because the country is new, but I have felt sometimes that with the distances, and the scattered towns, a tour of this nature is trying. The people most certainly appreciate the English companies, but it really is difficult to give a decided opinion. Canadians have not the same settled state that people in the Old Country have, and comparison is unfair.

"One thing has struck me during my tour, and that is the difference in the attitude of servants here. The greater number are Old Country folk, but sir and mam' have gone from their vocabulary. Not that it makes any difference to the service. Again I have met Old Country people right through the tour, and I have not heard any of them desire to live in the Old Country again. They like to pay a visit, but not live there.

"This is a country of contrasts. Palatial hotels in some places, hotels that might almost be termed shacks at others. Wonderful places to dine at in some places, miserable eating houses at others. Wonderful open spaces of a magnitude that almost frighten, and crowded cities. Those contrasts are offset by the consistently whole-hearted hospitality of your people east and west."

Advertise in the Examiner

Brunswick Records

"INDIVIDUALITY GRAVEN INTO THEM"
Played with Steel or Fibre Needles

"THE SHEIK"
The latest Fox Trot success, with an unusual Saxophone arrangement, played by Rudy Wiedoeft's Californians. "Broken Toy" on the other side.

"KA-LU-A"
The big Fox Trot hit from "Good Morning, Dearie." Carl Fenton's Orchestra. "Blue Danube Blues" on the other side.

"Weep No More My Mammy"
Fox Trot, played by Carl Fenton, with "Leave Me a Smile," on the other side.

All These Popular Dance Records
NOW ONLY
75c

2071—VELMA—Saxophone Solo with Orchestra ..... Rudy Wiedoeft
Saxophone Fantasie—Saxophone Solo with Orchestra ..... Rudy Wiedoeft
2172—I WANT MY MAMMY — Baritone
Georgia Rose—Tenor with Orchestra ..... James Craven
2173—I'M JUST TOO MEAN TO CRY
Tenor with Orchestra ....Al Bernard
Brother Low Down—Bernard Briers—Tenor with Orchestra .. Al Bernard
2166—SALLY IN OUR ALLEY — Male Quartette ..... Strand Quartette
Bells of Shandon—Male Quartette ....Strand Quartette
2168—DAPER DAN—Tenor and Baritone with Orchestra ..... Billy Jones
Mandy'n Me—Tenor and Male Trio with Orchestra ..... Billy Jones
5072—STARS—Fox ..Trot — Isham Jones Orchestra.
What'll You Do—Fox Trot — Isham Jones Orchestra.
2169—SNOWFLAKE—Fox Trot — from "Greenwich Village Follies" ..... Gene Rodemich's Orchestra
April Showers—Fox Trot from "Bombo" ..... Gene Rodemich's Orchestra
2174—I'M CUCKOO OVER YOU — Fox Trot ....Bennie Krueger's Orchestra
Bow-Wow Blues—Fox Trot.
2171—WHEN SHALL WE MEET AGAIN
Waltz ..... Carl Fenton's Orchestra
Song of Love—From "Blossom Time"
10036—MY LADDIE—Soprano with Orchestra ..... Florence Easton
5071—LISTEN TO THE MOCKING BIRD
Soprano and Mixed Trio with Bird Voices and Orchestra Marie Tiffany
Ma Curly-Headed Baby — Soprano with Orchestra ..... Marie Tiffany
5075—ARLESIENNE—Minuet — Vessella's Italian Band.
Arlesienne — Farandale — Vessella's Italian Band.

Hear this Most Wonderful Violin Record ever produced, by the New Brunswick Artiste—Bronislaw Huberman: "La Capricieuse,' No. 30024.

J. M. GREENE MUSIC CO., Greene Music Building, Charlotte Street
The Musical Merchandise Sales Company, Sole Canadian Distributors, 79 Wellington Street West, Toronto.

Brunswick Records Give You all the World's Best Music Interpreted by Noted Directors

A $2,000,000 TAX SWINDLE

(Continued from page 1.)

forgery, was found in the possession of Rosenblum, according to Special Agent William B. Robinson, who arrested the two men in an up-town hotel, where the two prisoners were living luxuriously. Their apparent affluence, according to Robinson, was attributed to successful bootlegging operation across the Canadian border.

When the two prisoners were arraigned Assistant United States Attorney David V. Cahill informed United States Commissioner Hitchcock that the investigation made by the agents of the Federal Government had shown that in the case of five furriers, whose books were examined the Government had been defrauded of $1,500,000. In view of the extent of the operations, Mr. Cahill asked that high bail be fixed.

The tax frauds in the case of the furriers of New York City were first brought to the attention of Special Assistant Attorney General John H. W. Crim about a year ago, and in view of the large number of manufacturers, about 3,000 in New York City, the investigation consumed much time. Some of the firms paid taxes each month running as high as as 5,000. The receipt which Rosenblum is alleged to have furnished the furriers purported to be from the Second District, New York.

Thought Collections Regular

When the bona fide collectors called on the furriers they were shown these receipts and supposed that the furriers had paid their taxes in a regular manner. Discrepancies began to appear when the records of the Collector of Internal Revenue were examined, and it was found impossible to strike balances in the accounts of many of the furriers who were thought to have paid their taxes.

ACTIVITIES OF WOMEN.

There are few old maids in Japan.

In Moscow a girl of 19 directs the service of punishment for official offences.

Mlle. Eleanora, an English girl, will attempt to duplicate the famous feat of Blondin by walking across Niagara Falls on a tight rope.

The silver medal of valor has been bestowed upon Princess Anne Borghese by the Italian government.

Color blindness affects one woman out of every thousand, while among the men the ratio is one in every 25.

The average wage of female worker in Munich, Germany, have been set 33 1-3 per cent. higher for 1922 than in 1921.

According to an estimate made by the home economic department of the University of Wisconsin, a good wardrobe for a girl student can be purchased for $324.30.

Mrs. Cora Langdon Coppinger, now the wife of an army officer, but who, during the war, was a "Doughnut Girl" of the First division, is proprietor of a beauty shop in New York City.

The Betsy Ross Building and Loan Association, recently incorporated in New Jersey, is the first of its kind in that state, being composed solely of women, every official from counsel to members of the board of management, being a woman.

"The Store of Economy"

682 George St. H HAMBLIN & SON Phone 331

A Full Line of CHOICE, FRESH GROCERIES Always on Hand. Buy where your Cash buys the Most. WATCH OUR BARGAIN TABLE FOR SPECIALS:

Best Granulated Sugar, lb.	8c	Pure Leaf Lard, lb.	20c
Best Yellow Sugar, lb.	7½c	Best September Cheese, lb.	27c
Best Rolled Oats, lb.	4c	Princess Soap Flakes, lb.	20c
Best Rolled Wheat, lb.	7c	Superior Soap Flakes, lb.	18c
Shredded Wheat, pkg.	14c	Ammona, pkg.	8c
Corn Flakes, pkg.	12c	Rinso, pkg.	9c
Quaker Quakies, pkg.	10c	Old Dutch, pkg.	12c
Chase & Sanborn's Coffee, fresh ground, lb.	55c	Corn Starch, pkg.	11c
Mountain Blend Coffee, lb. tin for	55c	Silver Gloss Starch, lb.	12c
Flowerdale Tea, lb.	75c	Potatoes, pk.	30c
Rose Brand Lard, lb.	22c	Potatoes, bag	$1.65
		Christie's Sodas, lb.	18c
		Fancy Biscuits, lb.	30c and 35c

SPECIAL FOR SATURDAY — Petite Peas, 7c Package

Best Prices Paid for Farm Produce in Exchange for Groceries

CASH AND DELIVERY.

Blazing The Way To Bigger Sales

What others are doing YOU can do.

Use the EXAMINER to increase your Sales.

Never was the time more appropriate than NOW.

Move the Goods.
Lift the Load.
Lessen Interest Account.
Clear Decks for Spring.
Begin now to get your Advertising across.
Make every inch of your Advertising Pay it's own way.

CALL . . . . .
THE EXAMINER

For Rates, Information or Help of any kind. PHONE 1600

Severe Cut in
WHITE WOOL BLANKETS

The very heaviest and warmest of White Wool Blankets in large double bed size. They are not of pure wool, but nearly so. Generally considered to be better wearing than an all-wool blanket. Note the prices and the reductions for January Clearance Sale—

Size 60 x 80 inches. Regular $12.50 pair, for **$6.50**
Size 64 x 84 inches. Regular $16.50 pair.... **$10.00**
Size 72 x 84 inches. Regular $18.50 pair.... **$12.00**

January Clearance Sale

Offers You Many Good Values Saturday

Tapestry Furniture Coverings
50 inches wide, in lengths from 1¼ to 3 yards to a piece. Lengths that have been left over from making chesterfields and chairs in our upholstering department. Regular $10.00, $15.00 and $18.50 yard. January Clearance Sale, Saturday, yard..... **$7.50**

Green Poplin
50 inches wide. An extra fine heavy quality for draperies or furniture covering. Very special for January Clearance Sale, yard.... **$1.50**

You'll Appreciate These Good Values in the Dress Goods Department Saturday

$2.50 Coloured Crepe de Chine $1.50
36 and 40-inch Crepe de Chine in colors of black, taupe, grey, rose, pink and maize. Just a few odd ends left of a large shipment. All fine silk. Sold at $2.50 yard. January Clearance Sale, Saturday..... **$1.50**

$3.50 Black Duchess Satin $2.29
39-inch Black Duchess Satin in a rich heavy quality that will make a beautiful waist, skirt or gown for an occasion. A Swiss manufacture and a real value at $3.50 a yard. January Clearance Sale, Saturday..... **$2.29**

$3.00 Tartan Dress Goods $1.98
40-inch Tartan Plaid Dress Goods in a nice range of combinations of colorings in such clans as Huntng Stewart, Black Watch and McDougall. For children's dresses and ladies' skirts. Sold at $3.00 yard. January Clearance Sale, Saturday..... **$1.98**

Small Articles
"Hump" Hair Pins, don't slip or fall out of hair. Assorted sizes. Pkg..... **15c**
"West Electric" Hair Curlers, card..... **40c**
Light and Dark Heather Mending Wool for ..... 2 skeins **15c**
Good and Strong Nail Brushes..... **5c**
Finest Invisible Brown and Black Hair Pins, per pkg..... **5c**

Women's Underwear
Winter Weight Cotton Vests with high neck and long sleeves. Drawers are ankle length. White and natural. January Clearance Sale, Saturday..... **85c**

Heather Hose $1.50
The kind you have been looking for, in three shades of brown, in wide eight and two rib, all pure wool. January Clearance Sale, Saturday, pair..... **$1.50**

Coats
Velour Coats made with flare skirt and trimmed with fur collars, fancy stitching and belt. Lined throughout with satin. Regular $45.00. January Clearance Sale, Saturday, **$35.00**

Kimonas
Extra fine quality Cotton Crepe Kimonas, drawn in at back with rows of shirring and nicely trimmed with satin. January Clearance Sale price for Saturday..... **$4.25**

Camisoles
Good quality Habutai Silk Camisoles, made with two rows of shirring at top and silk shoulder straps. January Clearance Sale, Saturday..... **$1.75**

Skirts
A good display of the fashionable Stripe, Plaid and All-Wool Serge Skirts in plain and pleated styles. Some have novelty pockets and wide and narrow belts. Regular $13.50. January Clearance Sale, Saturday..... **$10.00**

Staple Values Like These Are Worth Coming for Saturday

Damask Tea Towels 25c
Heavy quality and an appealing value are these Damask Tea Towels. Large size. January Clearance Sale, Saturday, each..... **25c**

All-Wool Factory Yarn $1.25 lb.
Really splendid Yarn of pure wool in grey and white mixture and separate black and white. January Clearance Sale, Saturday, lb..... **$1.25**

Roller Towellings 39c yard
All kinds of pure White and Grey Towellings for hand and roller towels. Plain or with blue and red stripes. These are all pure linen. January Clearance Sale, Saturday, yard, **39c**

Table Damask $1.19 yard
Imported Union Table Damask, semi-bleached, in a good wearing quality, 60 inches wide. Will bleach pure white. January Clearance Sale, Saturday, yard..... **$1.19**

$1.00 Shirting Flannel 89c yard
There are several good colorings in this Nearly All-Wool Shirting Flannel in the regular shirting width. Nothing better for warm pyjamas or shirts, and its wearing qualities are unquestionable. January Clearance Sale, Saturday, per yard **89c**

Factory Cotton 25c yard
Good Heavy Unbleached Cotton of very close weave. The width is 40 inches. Splendid for wide bed sheets and pillow cases. January Clearance Sale, Saturday, yard..... **25c**

New Prints 25c yard
Our new Prints are worthy of your attention. The patterns and colorings are splendid for aprons and house dresses. January Clearance Sale, Saturday, yard..... **25c**

Fancy Serpentine Crepe 60c yard
A lovely soft quality of imported Serpentine Crepes in Japanese blue bird and butterfly patterns and designs. 30 inches wide. January Clearance Sale, Saturday, yard..... **60c**

SMART NEW READY-TO-WEAR HATS FOR EARLY SPRING WEAR IN THE MILLINERY DEPT.

Travelling Rugs
Some very smart and colorful plaid effects in these popular Heavy Automobile, Steamer or Travelling Rugs. Note the reduced prices for immediate clearance in our January Clearance Sale, Saturday—
Regular $20.00, for..... **$15.00**
Regular $15.00, for..... **$10.00**

Marquisette 75c yard
Beautiful quality fine Marquisette for curtains 50 inches wide. January Clearance Sale, yard..... **75c**

RICHARD HALL & SON LIMITED

SEND YOUR OLD FURNITURE TO US TO BE UPHOLSTERED. NOW IS A GOOD TIME.

TELEGRAPH AND CABLE NEWS

(Continued from page 3.)

WON CHAMPIONSHIP

PLATTSBURGH, N.Y., January 27. — Canadian Press. — Roy McWhirter of Chicago, won the National Outdoor Skating Championship here yesterday with a total of 110 points. Charles Jewtraw of Lake Placid was second with 80 and Richard Donovan of St. Paul, third, with 50. The senior three mile race was won by Donovan, while McWhirter finished first in the senior one half mile event.

CLOSER RELATIONS.

NEW YORK, January 27. Canadian Press. — Closer tennis relations between the United States and England are looked forward to through the formation of an English body similar to that of Tennis Umpires Association of the United States.

A working agreement between the two bodies is expected to result in the clarifying of various rules in connection with tennis play.

MAY BRING SUIT.

WASHINGTON, Jan. 27. Canadian Press. — The United States Government is ready to bring suit against the Dayton Wright Company and the Wright--Martin Aircraft Corporation to recover a total of more than $7,000,000 in alleged overpayments on war contracts, Attorney Geneal Daugherty announced to-day.

The Attorney-General in making the announceemnt said the War Frauds Bureau of the Justice Department had been working for some time on aircraft cases with the result that the Government now was prepared to begin suits for the recovery of large amounts which the reports of the Government auditor show were overpaid on cost plus contracts for aircraft prduction.

NEW DENOMINATIONS.

VIENNA, January 27. Canadian Press. — The Austro - Hungarian Bank yesterday began issuing bills in denominations of 5,000 to 50,000 crowns.

BETHLEHEM STEEL SALES.

NEW YORK, January 27. — Canadian Press. — Gross sales and earnings of the Bethlehem Steel Corporation for 1921, amounted to $147,794,353, against $274,431,236 in 1920, according to the preliminary report issued to-day.

Total net earnings of $25,754,678, compared with $36,351,554, in the previous year and net income of $10,332,804 was less by $4,126,000.

The net income as explained by President E. G. Grace, represented earnings of 7.6 per cent. on the common stock after payment of the regular dividends on both classes of the preferred issues.

LOOKING OVER FIELD.

OTTAWA, January 27 (Canadian Press). — That he should have a definite announcement to make within a few days regarding the constituency in which he would stand, was stated last evening by the Hon. Charles Stewart, Minister of the Interior.

Mr. Stewart would not commit himself beyond this.

NEED FOR PUBLICITY.

MONTREAL, January 27 (Canadian Press).—The need for greater publicity and better advertising, as well as that of sending trade emissaries to Canada, was impressed by G. T. Milne, H.M. Senior Trade Commisioner for Canada and Newfoundland, at the farewell luncheon here to the delegates of the Scottish Woollen Trade Marks Association.

WORK AMONG BOYS.

MONTREAL, January 27 (Canadian Press). — A strong plea on behalf of work among boys was made by Baron Byng of Vimy, the Governor-General of Canada, at yesterday's luncheon of the Kiwanis Club here. His Excellency placed the responsibility for looking after boys at the adolescent age upon the average man, by which process he suggested that a generation of citizens that will be a credit to Canada may be produced within the years to come.

FINANCIAL STRINGENCY.

MONTREAL, January 27 (Canadian Press). — Financial stringency was the main cause of little progress being made in the establishment of a Government School for Forest Rangers in Quebec, according to R. P. Kernen, president of the Laurentian Forest Protection Association of Quebec, who reported on this matter here yesterday afternoon before the member of the Woodlands Section of the Canadian Pulp and Paper Aosociation. G. C. Piche, chief forester for the Province of Quebec, declared that if the situation were presented to Premier Taschereau something might be done soon towards helping to establish such a school.

CAUSE OF DEFEAT.

MONTREAL, January 27 (Canadian Press). — "I take off my hat to John Ross Roach," said Leo Dandurand, managing director of the Canadiens, here on his return from Toronto, "We could get inside the St. Patricks' defence, but we could not fool Him. That in a nutshell is the cause of our defeat."

REPORT ON SCHOOLS.

KINGSTON, January 27 (Canadian Press) — The report of S. A. Truscott, public school inspector for South Frontenac, shows a slight improvement in attendance. During last fall, however, one school had an enrollment of one pupil, another two pupils, another of three, and there were at least a dozen more where the average attendance would be ten or less. The average salary for first-class and second-class teachers was $958.00, an increase of $73.00 over 1920, of third-class teachers $825.00, an increase of $95.00, of all teachers $850.00, an increase of $87.00. During the term 23 teachers received salaries of $1,000 or more.

OPPOSITION INCREASING.

WASHINGTON, Jan. 27.—(Canadian Press.)—Growing opposition to the four power pact in the United States is giving Administration leaders in that body much concern. Failure to reach a solution of the Siberian and Far Eastern questions in the Conference on Armaments is tending to strengthen the opposition.

A prominent Administration leader in the Senate said to-day the situation was such that while the naval agreement would be ratified, he doubted whether it would be possible to force the four-power treaty through.

CHAMP. PIGEON DEAD

DERBY, Eng., Jan. 27.—(Associated Press.)—"King of Rome," the champion pigeon, has just died here. In 1913, the bird won the world's longest pigeon race from Rome to Derby, a distance of roughly 1,000 miles.

NEW TAXATION PROPOSALS.

BERLIN, Jan. 27. — (Canadian Press.)— The German Chancellor, Dr. Wirth, announced in the Reichstag yesterday the Government's new taxation proposals. They are:

First, a compulsory loan of a billion marks gold bearing interest only after three years, intended to cover the budget expenditure for 1922 not relating to posts and railways; second, abandonment of the tax on post-war profits; third, a two-per cent business tax ;fourth, the duty on coal raised to 40 per cent.; duty on sugar to fifty marks per 100 kilogrammes.

TURNED DOWN REDS.

PRAGUE, Czecho-Slovakia, Jan. 27.—(Canadian Press.)—The Trades Union Congress by a vote of 338,000 to 222,000, rejected a motion to join the Moscow Internationale. At the present time the Congress is affiliated with the Amsterdam Internationale.

ON TO MEXICO.

CHICAGO, Jan. 27.— (Canadian Press.) — The Women's Christian Temperance Union last night announced a campaign "to carry the truth about Prohibition into Cuba and Mexico," in the hope of drying up these two cases in the Prohibition desert.

Miss Anna A. Gordon, world and national president of the W.C.T.U., personally will conduct the campaign, starting on a lecture tour into the two countries early next month. Her itinerary will cover Havana, Matanzas, Santiago, Isle of Pines, Nassau, New Providence in the Bahama, and probably a number of other large cities.

LEAVE OF ABSENCE.

PEKING, Jan. 26. — (Canadian Press.)—Following the granting of leave of absence to him by President Shu-Shih-Chang, Premier Liang Shih-Yi immediately left Peking for Tientsin. There is no official intimation regarding the Premier's intentions In foreign circles the belief is expressed that he intends to retire from office, but many well-informed Chinese are confident that he does not mean to surrender his office. They predict that within a week the situation is likely to alter materially.

HEADQUARTERS IN STATES.

NEW YORK, January 27. — Nicolai Lenine, the head of the Russian Soviet Government may attempt soon to transfer the headquarters of his world communistic movement to the United States, Philip Norton, a foreign trade expert, returned recently from Russia, predicted here at a luncheon of the American Manufacturers' Association.

Mr. Norton said that Lenine felt that Communism had failed in Russia but that he still believed in the ultimate destiny of industrial democracy and wished to try it out under more favorable conditions. He pictured the Russian leader as an able man carrying tremendous burdens and perpetually in fear of assassination.

Canada's Favorite Pipe Tobacco

OLD CHUM

In tins and packets

The Tobacco of Quality

THE COUNTY SHORTHORN

(Continued from Page 1.)

Indian River, sold to G. Shield, Ida, $142.50.

Mayflower, female, born Feb. 14th, 1918, bred by J. Edward Trennum, Peterborough, sold to John McCoy, Madoc, $122.50.

Miss Leda, female, born Feb. 9, 1918, bred by Edward J. Trennum, Peterborough, sold to A. P. Donaldson, Peterborough, $127.50.

Golden Sultan, male, born June 14, 1920, bred by R. H. Armstrong, Millbrook, calved the property of W. C. Dawson, Bailieboro, sold to J. Mervin, Peterborough, $65.

Scottie, male, born Feb. 11, 1921, bred by T. A. Walsh, Hastings, sold to L. Fowler, Peterborough, $52.50.

Sweetheart 2nd, female, born Feb. 21, 1921, bred by T. A. Walsh, Hastings, sold to R. Wallace, Dunsford, $50.

Matchless Prince, male, born Jan. 18, 1921, bred by T A. Walsh, Hastings, sold to R. Walsh, Hastings, $60.

Ruby Hill, female, born Jan. 13, 1921, bred by T. A. Walsh, Hastings, sold to E. G. Millen, Peterborough, $52.50.

Lady Ann Woodholme, female, born March 21, 1921, bred by Frank Savigny, Peterborough, sold to T. W. McCamus, Millbrook, $80.

Marigold Archer, born Nov. 4, 4, 1920, bred by S. F. Redmond, Peterborough, owned by Frank Savigny, Peterborough, sold to S. Sargent, Peterborough, $102.50.

Farmer's Glory, male, born May 1, 1921, bred by Frank Scollard, Enismore, sold to A. E. Shearer, Birdsall, $70.

Roan Jasper, male, born Feb. 17, 1920, bred by Frank Scollard, Enismore, sold to Stewart Graham, Lindsay, $72.50.

Ringleader, male, born June 11, 1921, bred by Albert Bowles, Peterborough, sold to R. Walsh, Hastings, $50.

Village Maid, female, born April 17, 1921, bred by Albert Bowles, Peterborough, sold to E. H. Brown, Peterborough, $65.

Archer's Hope, male, born July 8, 1921, bred by George Hatton, Peterborough, calved the property of Albert Bowles, Peterborough, sold to J. Fitzgerald, Peterborought, $77.50.

Escana Crown, male, born April 13, 1921, bred by John P. Boland, Indian River, sold to James Kylie, Keene, $127.

Marigold Secret, female, born April 26, 1921, bred by John P. Boland, Indian River, sold to Sargent and Son, Westwood, $55.

Fashion, female, calved April 12, 1915, bred by S. F. Redmond, Peterborough, owned by G. W. Hatton, Peterborough, sold to A. P. Donaldson, Peterborough, $105.

Rowena 2nd, female, born March 14, 1919, bred by S F. Redmond, Peterborough, owned by G. W. Hatton, Peterborough, sold to W. A. Miller, Madoc $87.50.,

Lancaster King, male, born Aug. 4, 1920, bred by Fred Smithson, South Monaghan, sold to J. Mervin, Peterborough, $57.50.

Nonpareil King, male, owned by Allan B. Mann, Peterborough, sold to J. M Hope, Indian River, $52.50.

Roan Lady, female, calved Jan. 19, 1912, bred by William W. Shearer, Lang, second owner, S. F. Redmond, Peterborough, and third owner Allan B. Mann, Peterborough, sold to S. Matchett, Stewart's Hall, $115.

Glory 11th, female, calved March 26, 1913, bred by W. B. Campbell, Campbellcroft, owned by Allan B. Mann, Peterborough, sold to A. P. Donaldson, Peterborough, $102.50

A STRAIGHT FIGHT.

KINGSTON, January 27 — (Canadian Press). — In the bye-election in Kingston on 6th February for the Ontario Legislature, there will be a straight fight between W. F. Nickle, K.C., Conservative, and R. F. Elliott, Liberal. The two other candidates in the field, R. G. Armstrong, Independent, and William Fleet, Labour, have decided to retire from the contest. Mr. Armstrong announced that he would give his fullest support to Mr. Nickle. At the labour hall it was stated that Mr. Fleet, after consulting the Labour Campaign Committee, decided to drop out of the contest ownig to unforeseen obstacles over which the labour people had no control.

A WAGE CONFERENCE.

WINNIPEG, Jan. 26.—(Canadian Press.)—To determine the stand of the trades toward a reduction in pay for the 1922 season, a wage conrerence of building trades representatives from many western cities and From Fort William is being held here to-day.

Many building trades, already approached by employers, is is stated here have recorded their unwillingness to take a definite stand on the question, each being anxious not to be the first in the matter of accepting a reduction. An attempt will be made at the conference Friday to reach an unanimous decision on the question.

AT ARMS CONFERENCE.

WASHINGTON, Jan. 27 — (Canadian Press.)—The aid of President Harding has been enlisted by the Arm delegates to bring Japan and China into agreement on Shantung.

Taking a direct hand in the Washington negotiations for the first time, the President yesterday urged the Chinese to accept the latest compromise offer and thus remove from the field of controversy a vital question.

THE BULLOCK CASE

OTTAWA, Jan. 27.— (Canadian Press)—Government may give Bullock special permission to stay in Canada.

WHO PAYS FOR GOOD ROADS?

(Continued from Page1)

location, carry a considerable amount of through traffic making their cost proportionately more to construct and maintain and which additional cost the district through which they pass should not be required to pay. To such roads the Province will contribute 60 per cent. of the cost of construction and maintenance. They continue to be County Roads, under the jurisdiction of the County Council, but because of the heavy through traffic, receive an increased subsidy.

With grants of 40 per cent. for the less travelled roads, and 60 per cent. for the most heavily travelled roads, it is estimated that the cost of county roads will now be about equally divided between the counties and the province.

Suburban Roads

Provision is made under the Ontario Highways Act that a city may co-operate with the county council in improving the leading roads adjacent to the city and thereby obtain a more subsantial type of construction for such suburban roads. The direction of the work on these roads is placed in the hands of a commission authorized by the Lieutenant-Governor in Council.

The section of county road designated as a suburban road remains a county road for which the county is responsible.

Toward the improvement of suburban roads, the Province pays 40 per cent. or 60 per cent. according to the class of road. The cities contribute equally with the county. That is to say, if the road is a County Road, the cost is borne thus, 40 per cent by the Province, 30 per cent. by the County and 30 by the City; on Provincial County Roads, the proportion is 60 per cent. by the Province 20 per cent. by the County and 20 per cent. by the City.

Provincial Highways

A system of Provincial Highways has been authorized by a Act of the Legislative with a view to the construction and maintenance of a net work of leading highways throughout the Province eighteen hundred miles of such highways have been designated, passing through every county in the Province and joining up county towns ,cities or other important terminal points. Toward the cost of such highways, the Province pays 80 per cent. and the remaining 20 per cent is a charge on the county

All sorts of surveys, the purchase of machinery, land for widening, general overhead and staff expenses are borne entirely by the Province. Thus the counties are in effect, required to pay less than 20 per cent. of the total cost.

Adjacent to cities the cost is borne in the proportion of 60 per cent. by the Province 20 per cent. by the county and 20 per cent. by the city.

The building of the Provincial Highway System will not be undertaken as a huge work of continuous construction, but will be a matter of gradual development and extension Wherever conditions are favourable systematic maintenance will be applied so as to make the most of any reasonably good sections as they now exist. Construction work will be taken up in sections where traffic is specially heavy and where the road has heretofore been neglected One type of pavement throughout is not contemplated. An effort is being made to construct in proportion to traffic making the best possible use of local materials.

Spent $10,000,000 n 1921

As an illustration of the Good Roads movement in the Counties of the Province, approximately $10,000,000 were expended on County Road during the past year, towards which the Province will contribute, $4,750,000. In view of this large expenditure, it will be readily seen that the Department must take a firmer stand in seeing that the work performed is in accordance with the Act and regulations of the Department and to see that the people interested and the users of the roads get full value for the money expended.

Services of Engineer

The writer would again remind the County and Township Councils, that the engineers of the Department are at the service of the Council and officials at all times, to advise and assist them in carrying out the work under their jurisdiction. The engineer of the Department are sent out with the view of assisting the County and Township officials, rather than to criticize the work performed.

We greatly appreciate the calls received from the counties and townships and the writer takes this opportunity of advising the Council of the County of Peterboro and officials to get in touch with the Department whenever assistance is required.

The writer is fully aware of the fact that all counties and townships have their difficulties and these we are sure could be easily overcome if the officials would communicate with the Department.

CALL A CONVENTION.

KINGSTON, Jan. 27.—(Canadian Press.) — The Frontenac Council proposes ot call a convention in the city of delegates from all the counties in the province affected by the provincial highway for the purpose of bringing organized pressure on the authorities to have the government bear all the cost of the much talked of road. The council passed a resolution to petition the Ontario government, that owing to the conditions existing in this part of the province they assume the entire cost of construction and maintenance of the provincial highway and that highway act be so amended.

OFFICIAL HONORS.

BUENOS AIRES, Jan. 27.—(Canadian Press.)—Official honors were accorded the late Pope yesterday when President Yrigoyen ordered the Argentine flag placed at half mast for eight days on the public buildings and warships and also attendance of high officials at the Te Deum in the Cathedral January 30.

After Illness

TO gain new strength and to get well quickly you need a food with vitalizing, blood-making elements. Take Wincarnis.

16 oz. Bottles, $1.50

WINCARNIS

At All Druggists

Proprietors: COLEMAN & CO., Limited. Norwich, Eng.

Canadian Office: 67 Portland St., Toronto. Frank S. Ball, Resident Director.

IDENTIFIED ACCUSED

(Continued from Page3)

enough,' accompanying these words with profanity."

Mother on Floor.

Riopel, he said, then went into the house and later he saw him coming out of the room where his mother slept. He again struck the witness with his knife. "I fell near the table, and he went to the stove where he took out red-hot coals, threw them near me on the floor, and picked up the lamp from the table and threw it on the ashes. The flames broke out instantly. By the glimmer of the light, I saw my mother stretched on the floor in the bedroom. Riopel again struck me in the neck and head with his knife, and then left me, believing me dead."

Witness then states that he found his mother stabbed in several places and tried to rescue her from the burning house, but was too weak on account of his wounds. He had only time to save himself from the flames through a window. He hid himself in a manger in the barn. He remained there until daybreak, when a neighbour came whom he asked to bring the parish priest. While the neighbour was away on this errand, Riopel returned and "cut one of my toes off, and holding me by the belt, he turned me face downwards. I endured all his treatment without a cry, not moving."

Riopel again left him, but shortly after returned, and said, "'Quick, Fred, get up here comes the priest.' I did not budge." The priest then arrived, and young Clermont, who thought himself dying, was given the last rites of the Church.

ANARCHY IN IRELAND.

DUBLIN, Jan. 27th. — (Canadian Press).—The Executive Committee of the Irish Unionist Alliance has adopted a resolution in which it is declared:

"Viewing with alarm the increasing anarchy prevailing in Ireland, we are apprehensive that when the Crown forces have been withdrawn there will be no reliable protection for life and property."

GERMAN PRESS COMMENT

BERLIN, Jan. 27. — The Vossische Zeitung expresses the belief that the proposed land disarmament resolution of Secretary of State Hughes at the Washington Conference is in the nature of an American feeler prior to the Genoa Conference to find out if the European powers are ready to give the satisfactory guarantee which would permit the United States to work unhampered in the direction of reconstruction.

A Stitch in Time

Quick action is the only hope when kidney disease appears.

There is a whole train of dreadfully painful and fatal ailments which soon follow any neglect to get the kidneys right. Among others are rheumatism, lumbago, Bright's disease, hardening of the arteries and high blood pressure.

In Dr. Chase's Kidney-Liver Pills you will find a treatment which is both quick and thorough.

Mr. C. E. Raymus, Lindale, Alta., writes:—

"I was a great sufferer from kidney disease and lame back for more than a year. A friend of mine one day told me of Dr. Chase's Kidney-Liver Pills, and acting upon his advice I tried them. After I had taken one box I felt better, so I continued until I had used five boxes. By this time I felt as well and strong as ever, and am glad to recommend Dr. Chase's Kidney-Liver Pills to anyone suffering as I did."

Dr. Chase's Kidney-Liver Pills, one pill a dose, 25c a box, all dealers, or Edmanson, Bates & Co., Ltd., Toronto.

STORE OPENS - - - 9 a.m.
CLOSES SATURDAY - 9.30 p.m.

The CRESSMAN Company Limited

A 50c Mid-day Lunch Served in Our Tea-Room from 11.30 a.m. to 2 p.m.

Final Days and the Last Saturday of the January Clearance Sales

The Plowman Homeward Plods

Some genius has discovered that the famous line from "An Elegy in a Country Churchyard" can be written in twenty-six different ways, and still keep its original meaning.

There are more than twenty-six different ways of telling the public about the quality of our goods, but the way we like best and strive for most is to have satisfied customers spread the news for us.

The Cressman Co. Ltd.

Desirable Goods at Desirable Prices in The Bargain Annex

Men's Former $1.50 Negligee Shirts, 98c

How the manufacturer manages to make them to sell so cheaply is more than we can tell. It's his secret. We know we buy them in large quantities and get them at a low price. Our patrons pay 98c for them and are well satisfied. So everyone is satisfied all around. Made of striped prints and come in many patterns and colors. They have double cuffs and soft fronts.

Largest 12-4 Size Flannelette Blankets, $2.89 Pair

A new shipment of the very best quality made in Canada. The largest 12/4 size and come in white only with pink or blue borders. Seventy pairs only—come early.

Boys' and Girls' Black Cotton Hose, 29c Pair, 3 Pairs 85c

Excellent quality, substantial Hose for school wear. Fine ribs for girls and heavy ribs for boys. Seamless, double heels and toes. Good 50c value anywhere. Sizes 6 to 10. Worth buying in half dozen and dozen lots.

A Noteworthy List of Good Values

Women's All-Wool Pullover Sweaters, $1.00.

Shetland Floss, all colors, 3 for 33c.

Striped Flannelette, 27 inches wide, 15c yard.

Heavy Quality White Flannelette, 34 inches wide, 19c yard.

Splendid Quality 25c Cambric Cotton, 17c yard.

Women's Black Cashmerette Hose, 29c pair.

Five-String Corn Brooms, 47c.

Women's Overall Aprons, 59c.

Little Children's Longcloth Drawers, to clear, 25c.

35c Plain Color Chambrays, 32 inches wide, 29c yard.

25c English Dress Ginghams, 19c yard.

Women's White Flannelette Night Gowns, 98c.

38-inch Factory Cotton, 17c yard.

"Six Pair Sale" Women's Footwear

Lines That Have Been Sold Down to Six Pair or Less Now Offered AT CLEARANCE PRICES!

LOT 1

Models Worth from $7.50 to $9 at $6 Pair

Brogue Oxfords in a variety of patterns in brown or black calfskin. Good fitting, neat looking Strap Slippers in brown calfskin and grey buck. Patent or Kid Pumps in plain or Colonial style.

LOT 2

Models Worth Up to $9 at $7.50 Pair

Oxfords of brown calfskin or black or brown kid. A variety of styles. Strap Slippers of brown kid or calfskin. Black Suede Pumps with high Louis heels. Black Kid Pumps in Colonial style. Black Kid Lace Boots with Cuban heels.

LOT 3

Models Worth Up to $12 at $9 Pair

Brogue Oxfords of brown calfskin, regular $12.00 values. Party Shoes of white satin, silver cloth, black suede and "Sally Sandals." Boots of black kid or brown calfskin with Cuban heels.

WE WANT YOU TO SEE THEM SO WE PLACED THEM IN OUR FRONT WINDOW.

Sudden and Decided Reductions on Womens Coats in the Redfern Store

Women's and Misses' Coats of velour, tweed and polaire cloths. Full and half lined, self or fur collars, full loose back restricted with inside or outside belts. Trimming of fancy stitching or buttons. Sizes 16 to 42.

Regular Up to $39.75 Models for $14.50

Four only Black Plush Coats of Salt's Arco and Esquimette plush, with full Venetian lining. Belt all around, collar of self material. Sizes 36 to 40.

Regular $43.75 to $49 Models, $29.75

Saturday at The Toilet Goods Section

50c Large Jar Mentholatum, 39c.

50c Watkin's Mulsified Cocoanut Oil Shampoo, 37c.

25c Peroxide Facial Soap, 17c cake.

75c "Melba" Face Powder, 59c.

Colgate's Tooth Paste, 25c.

Safetee Shaving Cream, 39c.

At the Notion and Soap Counter

Mercerized Darning Cotton, 3 for 20c.

Ric-Rac Braid, 2 for 18c.

8-oz. rolls of St. Lawrence Toilet Paper, 3 for 24c.

39c packages Cambria Linen Writing Paper, 29c.

15c packages Irish Poplin Linen Envelopes, 2 for 20c.

Rinso, for the family wash, 3 for 23c.

Goods Purchased Now or a Deposit Paid on Them Will Be Entitled to FREE SERVICE Any Time You Wish

Come in tomorrow, or any day before Feb. 1st, make your selection, pay for the goods in full, or make a deposit on it, and you secure full benefit of the Free Services at anytime you wish.

FREE SERVICE MEANS

We Measure, Make and Hang all Curtains Free.

We Measure, Make and Hang all Draperies Free.

We Measure, Make and Hang all Window Shades Free.

We Lay all Rugs and Carpets with Felt Paper Free.

We Lay all Linoleums and Oilcloths Free.

$1.10 NOTTINGHAM NETS AT 65c YARD

Closely woven qualities in a fine range of patterns. Choice of white, ivory and ecru. All are 42 inches wide.

85c SCOTCH MADRAS, 69c YARD

Choice of white and natural shades in floral, conventional and stripe effects. The width is 45 inches.

50c MARQUISETTE, 43c YARD

It has a taped edge and imitation hemstitched and lace drawn-work effects. The width is 36 inches. Choice of white, ivory or ecru.

$4.75 MARQUISETTE AND VOILE CURTAINS, $3.89 PAIR

Insertion and lace edges, and also hemstitching. They come in ivory color and are 2½ yards long.

63c FELTOL FLOOR COVERING, 55c SQ. YARD

Choice of eight designs in floral and block effects.

CONGOLEUM AND LINOLEUM RUGS

Full range of neat conventional, floral and Oriental designs.

Size 9' x 12'. Regular $22.00, for $18.00.

Size 9' x 10' 6". Regular $19.20, for $15.75.

Size 9' x 9'. Regular $16.45, for $13.50.

Size 7' 6" x 9'. Regular $13.90, for $11.25.

Size 6' x 9'. Regular $11.30, for $9.00.

$1.25 Linoleum, $1.00 Sq. Yard

Heavy quality, well seasoned goods in floral, Oriental and block designs. Choice of 2, 3 and 4-yard widths.

70c FLOOR OILCLOTH, 59c SQ. YARD

A complete range of neat floral, block and tile patterns in right and medium colors. Obtainable in the following widths—1, 1¼, 1½, 2 and 2½ yards.

To-morrow's Mid-Day Lunch, 50c

IN THE TEA ROOM
Third Floor.
11.30 a.m. to 2 p.m.

Soups
Tomato or Barley

Hot Meat
Roast Beef with Brown Gravy

Cold Meat
Roast Pork or Ham
Chilli Sauce or Sweet Pickles

Vegetable
Creamed Potatoes

Dessert
Plum Pudding with Caramel Sauce or Ice Cream

Bread and Butter
Pot or Tea or Coffee

Hosiery!

You'll Be Glad to Hear of These Five Low Prices For Saturday

Harvey "Pointeel" Silk Hose $2.27 Pair

Pure thread silk in a desirable weight. The pointed heel that gives the ankle a graceful, slender appearance. You can have black, white, brown or grey. Practically every size in each color.

PENMAN'S $1.50 CASHMERE HOSE, 98c PAIR

A newly arrived lot of the regular $1.50 quality. They are all-wool, knit to form without seams and have the popular narrowed ankle. Choice of grey or brown and a few pairs of black. First buyers will find a good range of sizes. Tomorrow's price is the lowest in years.

WOMEN'S 85c GREY WOOL CASHMERE HOSE, 49c PAIR

They are smart grey color and a very nice grade of cashmere. Fashioned to form without seams and have narrowed ankles.

$1.00 BLACK WOOL CASHMERE HOSE, 79c PAIR 2 PAIRS $1.50

Penman-made and a fine pure Cashmere. Seamless throughout and have a triple reinforced heel and toe. The ankles are narrowed and the foot shaped. Sizes 9, 9½ and 10.

GIRLS' AND BOYS' $1.25 GOLF HOSE, 98c PAIR

All-wool and our special $1.25 wide ribbed Hose. You can have heather mixtures in browns and greys. Roll tops in an assortment of designs. Sizes 8, 8½ and 9.

Sold on Main Floor, Arcade Entrance

A Timely Sale of Winter Gloves!

200 Pairs, $2.25 Silk Lined Chamo-Suede Gloves, $1.69 Pair

Good gloves to keep hands warm on cold days, and they are so much lower in price that economical women cannot afford to disregard. It is no doubt satisfying to learn that they are Griffin's make.

Lined throughout with silk and obtainable in beaver, buck, grey and brown. A good assortment of sizes in each color.

$1.25 Chamois Cloth Gloves, 89c Pair

It's our spring shipment of three hundred pairs that we offer. They are Griffin's and, of course, are excellent. The backs are adorned with heavy silk embroidered points. A new color range, including amber, beaver, greys, modes, browns, fawns and black and white. Good range of sizes.

12½c and c Cambric and Swiss Embroideries, Edgings, and 15c to 20c Guipre Laces, 9c Yard, 3 Yards for 25c

The Embroideries present a fine selection of patterns with good firm edges. Special and quantity buying alone makes the price possible.

The Laces are a good lot, and at least half are half-price. You can have ivory, white or black. To get the low price we secured a clearaway lot of many hundreds of yards.

(Street Floor, Third Circle)

$2.50 and $3 Back Strap Purses, $1.98

Made of fine brown leather in walrus grain and bronze finished leathers. Good sizes and pretty shapes. All are equipped with the change proof frame.

Take Them Away at Half-Price!

We are speaking of our Women's Beautiful Fur-Trimmed Suits. At tomorrow's markings they are wonderful values. There are still many winter days for you to wear them.

The Last Saturday of the Great Annual January Clearance!

The Semi-Annual Lonely Sale

of Men's Clothing, Furnishings and Shoes.

The Free Service Sale

in connection with all floor coverings, draperies and blinds.

The January Clearance Sale

A sale that embraces all departments and makes a clearance of miscellaneous lines at Reduced Prices.

The Sale of White

This sale presents Women's White Undergarments, Linens, Household Goods, such as Bedding, Flannelette, etc.

Misses' $14.50 to $19 All-Wool Serge Dresses, $11,50

Smart enough to satisfy most young misses with particular ideas about style. They are cut on modish lines, for they are this season's. The trimmings are braid, embroidery and buttons. Long or short sleeves, round, "V" or high necks. Obtainable in navy blue or black. Sizes 14 to 20.

Women's $8.95 to $10.00 Eiderdown Kimonas, $6.95

Fancy all-over designs with ground colors of grey, tan, orchid, rose and Copenhagen blue. Trimming of satin and cord. All sizes.

Women's $2.69 Spencers, $1.89

All-wool, fine and closely knit. Have long sleeves and button down the front. The colors are jade, orchid, Copenhagen, black and white. All sizes.

Children's Wool Knit Overalls, $1.75

They are regular $2.25 to $2.75 values and all-wool. Well shaped and have feet. You can have grey, cardinal, khaki or white. Sizes 1, 3, 4 and 5.

Children's Knitted Underskirts, $1.25

Regular $1.75 value. Made with a yoke and are all-white. Sizes 1 to 6.

Children's Flannelette Night Gowns, $1.85

The regular price is $2.59. The celebrated "Carlsbad" brand. Perfect workmanship, excellent grade of flannelette, light and dark patterns—mostly stripes. Sizes 4, 6 and 8.

The Balance of Our Coat Stock at End of the Season Prices!

Regular $52 to $79 Models, $39.75

ALL are this season's models and are fully lined with silk. Fur collars assist to make them luxurious — opossum, beaverine and seal. Some with smartly arranged collars of the material itself. Choice of Normandy, chamoisette and velour, in Pekin blue, dark brown and beaver. Sizes 16 to 40.

$39.75 to $45 Models at $29.50

THERE are many smart styles at this price, and are made of such materials as Salt's plush, bolivia and velour. The colors are black, taupe and brown. Fur or self collars. Sizes 16 to 42.

$19.75 to $26 Models at $14.50

WARM garments with a touch of style to them. The materials are velour, whitney and tweed. The collars are all of self material. Full and half linings. Sizes 18 to 42.

Lost Control, Car Plunged Over Bank

Returing from his shop late last night Mr. T. Minicola, George street fruit merchant, lost control of his auto on Romaine street, and it plunged over the embankment on to the frozen bosom of Little Lake. Only by his presence of mind in throwing himself from the plunging car did Mr. Minicola escape serious injury. The car did not overturn, it was stated to-day, and although it fell about six feet to the ice the damage was very slight. The auto was removed from its icy resting place this morning.

Last night's accident completes a trio of cars that have jumped into the lake and a retaining wall high enough and strong enough to keep the cars on dry land is being advocated. It is considered miraculous that some of the cars have not collided with the trees that line the bank.

POLICEMAN GOES ON RAMPAGE

(Continued from page 1.)

another room, ran to the airshaft and called for help.

Going to "Kill Everybody"

The second floor is occupied by the family of John Ryan, whose daughter Anna was said to have been keeping company with Mullin. Muttering as he left the ground floor that he was going to kill everybody in the place", Mullin according to the tenants, walked past the Ryan apartment and mounted to the third floor.

Knocking on the door of the apartment rented by Frank Penna, Mullin reiterated his demand to be admitted. Antonio Amata, a brother-in-law went to the door and told Mullin to go away. The women folk in the household fled to a rear room Penna said that Mullin answered by shooting three times through the door.

Meanwhile the cries of Miss Smith had been heard by Policemon Conklin, who arrived in time to prevent Mullin forcing his entrance into the Penna flat.

Pressure was brought to bear upon Smith not to make a charge of felonious assault against Mullin, according to his admission. Other tenants were unwilling to tell why they had not pressed charges. As a result the only complaint was Conklin. Mullin has been suspended and will have to face departmental charges, it was said.

When he was arraigned counsel asked that he be paroled, but Magistrate Brown fixed bail at $300. He will face trial February 1.

WAS AN EFFECTIVE VATICAN ENVOY.

Bishop of Montpellier Died Recently, Aged 91.

PARIS, Jan. 27.—(Associated Press.)—Cardinal de Cabrieres, bishop of Montpellier, who died recently at the age of 91, was France's unofficial but effective envoy to the Vatican during the world war. President Millerand referred to him as not only a great bishop but a great patriot.

He never yielded an inch of the rights which he believed belonged to his church. When the law separating the church and state in France went into effect, he went to the prefecture and solemnly excommunicated the prefect. But when the war began he placed himself at the prefect's disposal.

In the wine riots of 1907, which have been characterized as a revolution rather than a riot, the Cardinal gave thousands of vineyard workers shelter in his cathedral and ordered his clergy to do the same with their churches. It is more than possible that his action saved the city from being sacked.

A country vicar who received the Cardinal during the war scoured the country to find the finest chicken to honor his visitor and ordered his cook to show herself worthy of the occasion. "Fit for a king," said the Cardinal when the chicken appeared on the table, "but you have forgotten that today is a meatless day, by order of the government. Decrees should be respected."

EDUCATION IS A PROBLEM IN BURMA.

RANGOON, Jan. 27.—(Associated Press.)—The Nationalist educational movement in Burma which originated more than a year ago appears to be declining.

Large numbers of students have been leaving the Nationalist schools and going back to the government schools and government-aided mission schools whence they came.

A number of the Nationalist schools have been closed chiefly because of the difficulty of supporting them without taxation, because no university will recognize degrees conferred by the Nationalist College and because of the belief held by many Burman Nationalists that a permanent system of Burmese education cannot be formed until complete home rule has been attained.

One of the first steps in the Nationalist educational movement was a boycott of agitation against the University of Rangoon. However, Maung E., of Mandalay, one of the leaders of the boycott agitation has just asked in the Rangoon Times that the boycott be called off. He declared that "at this stage of the movement it is manifest that an unconditional boycott can produce dire consequences to the nation. In Burma the boycott of one university means a boycott of education.

"This staying aloof, like Achilles sulking in his tent with the peevishness of a child, is a bad policy in public questions. The University boycott is like the Australian boomerang and now rebounds to the aggressor."

Raxim: Silence is golden.

Jaxim: But you may have noticed that it doesn't keep the oyster out of trouble.

300 Lbs. of Assorted Chocolates for Saturday Only 29c Lb.

A Saturday offer only. There are 300 lbs. of these "Turnbull's Special" High-Grade Chocolates in assorted centres—maple, walnut, vanilla, raisin cream, maple and butter cream. Saturday only, lb. 29c

(Candy Counter, Main Floor)

TURNBULL'S JANUARY CLEARANCE

Travellers' Samples, Women's Sweaters, Reg. up to $8.75, to Clear at $2.98 each

There are sizes 38 to 42 in tuxedo and tie-back styles. These are Silk and Wool and All-Wool Sweaters to choose from. Colors are turquoise, navy, sand, rose and orange. On Sale, Main Floor, at, each $2.98

One Rack of Coats to be Cleared on Saturday $19.75

Traveller's Samples, Knitted Sweaters and Scarfs for Men and Women at Sharply Reduced Prices

There are Men's All-Wool Sweaters with "V" neck, Men's All-Wool Jerseys and Men's and Ladies' All-Wool Scarfs in a good assortment of colors. This is a clearing lot of traveller's samples, and it will twice-over repay you to see these on Saturday, as in many cases the marked price is away below wholesaler's price.

(Main Floor on Saturday)

Boy's 1-1 Rib All-Wool Jerseys, Reg. $2.25 to $3,00, for $1.49 each

These are just the Sweaters to wear playing hockey, boys. They are not too heavy to wear under your suit coat on cold days. Every boy wants one, and look at the price, each, $1.49

Pure Line Crash Towelling
Reg. 50c Yard
3 Yards for $1.00

Plain Brown Pure Linen Crash Towelling, the best that can be procured — 17 inches wide.

Reg. $3.50 All-Wool Serge, $2.00 Yard

A fine twilled All-Wool Serge, 54 inches wide. A Serge suitable for dresses, skirts or suits. Colors are seal brown, grey, sand, green, navy and black. Regular $3.50 value, for, per yard $2.00

Shell Hair Slides, each 5c
Ric-Rac Braid, 4-yard bolt 9c

Stamped Centres, attractive design. Splendid for beginners to practice on. Each 19c

Ready-made Pillow Covers, 29c Each

of fine quality Torn Cotton, ensuring a straight Pillow Cover. Saturday, each (hemstitched) 29c

Economy Basement Specials

New "Perfection" Coal Oil Heater, $9.50 is the Reg. Price, Saturday $6.69

A One-Day Sale of these splendid Coal Oil Heaters. They give you extra heat in any room you desire it in. They are clean, economical and absolutely safe. You would be surprised how it saves your coal and yet makes the room comfortable, and there is no odor from them at all. These were regular $9.50. Saturday $6.69

"Perfection" Oil Heater Wicks. Regular 60c, for 49c

A Great Saturday Sale—100 Granite Stew Kettles, 15c Each

Convenient size, fitted with side handles and wire handle over top. A January Clearanet special, each 15c

Market Baskets, 98c Each

Very handy Market Baskets. You should not be without one. Good large size and strongly made of wide strips woven together. Saturday, each 98c

Dish Towel Racks, 50c Each

They fit around the hot water tank. Complete with six hooks. Each 50c

Saturday Specials in Economy Basement

Clothes Pins, wooden ..... 3 doz. for 10c
Aluminum Cleanser, pkg. ..... 15c, 35c and 45c
Dish Mops, with 12-inch handles, each 10c
Strong and serviceable Cream Whippers, each 5c
Whisks, each 25c
Mail Boxes, Japanned metal, each 45c

Music in the Balcony by our Three-Piece Orchestra Saturday night, 7.30 to 9.30. Come and enjoy it.

OH! Trimmed Hats, for 98c

Yes, there are four tables of Trimmed Hats, all this season's, too, to be cleared out on Saturday at 98c each. The materials are velvets, plushes, etc., with flowers, mounts and metallic cloth trimmings. On Sale sharp at 8.30 for each 98c

At the Hosiery Counter Saturday

Ladies' Cotton Hose 25c Pair

These are old-fashioned prices, and the Hose are the well-known "Mercury" make. An absolutely seamless Hose, reinforced at heel and toe. Colors are black and brown. Saturday, while they last at, pair 25c

Ladies' Golf Hose $1.35 Pair

Colors are brown, tan, navy and green. These are the regular Golf Hose. The tops are turned down, showing a colored band just at the bottom of the sport skirt. Saturday, pair $1.35

Children's Worsted Hose

Hard wearing Stockings for school children. The feet re heavily reinforced, ensuring great wear. The legs are woven in 2/1 rib weave. These are special prices for this month only—

Sizes 6, 6½ and 7 ..... 49c
Sizes 7½ to 8 ..... 59c
Sizes 8½ to 10 ..... 79c

Ladies' Pure Wool Cashmere Hose, Reg. $1.75 fer $1 Pair

"Mercury" make and knit to fit without a seam from pure wool threads. The ideal Stocking for present wear, and the price is remarkably low. Reinforced heel and toe. Black only. Saturday, pair $1.00

Regular 69c Toques 29c

Colors: navy, brown, cardinal or grey. Good, warm and tight-fitting Toques for boys or girls. Saturday 29c

$3 Satin Damask Table Cloths $2 Each

In neat floral designs. Size of Cloth, 54 inches x 63 inches. Regular $3.00 value. January Clearance price, each $2.00

The Original Prices Have Been Sharply Cut For This One Day's Clearance

Coats, Regular $25.00, to $42.50 each. On Saturday Only $19.75

Wool velours and Burbury cloths are the materials — brown, reindeer, plum, grey, black and navy are the colors and they range in sizes from 16 to 38 only.

They are a very smart, well-made lot of coats, all this season's full-back and belted models. Some have beautiful, warm fur collars, others collars of self and embroidery and braiding as trimming, half and full lined. See Window Display to-night. To clear at $19.75

12 Only Misses' Coats To Clear at $9.50 each

Made of good warm tweeds and velours in straight or full-back styles with belts. Sizes 16 to 20. Saturday for $9.50

The February "Designer" is here. Get your copy now.

"Polly Prim" Chintz Aprons, 95c

These are just new in and are very popular in the larger cities. They are the smartest little House Dresses that have been shown for some time. Trimmed with notched braid. Each 95c

All-Wool Serge Skirts, $4.50

O. S. waist sizes up to 39 inches. They have pockets at side and are neatly trimmed with buttons. Clearing on Saturday at, each $4.50

Saturday's Luncheonette Menu, 11.30 till 2

No. 1—Hot Lunch, 25c
Tomato Soup
Pork and Beans
Brown Bread and Butter
Tea, Coffee or Chocolate

No. 2—Hot Lunch, 35c
Hot Meat Pie
Bread or Roll
Tea, Coffee or Chocolate
Ice Cream

No. 3—Cold Lunch, 35c
Cold Roast Pork
Potato Salad
Bread or Rolls
Tea, Coffee or Chocolate

Home-made Pie and Doughnuts Extra

Eskimo Pie, 10c

Ice-cream

Cotton Plaid Dress Goods and Velours, Reg. 35c Yd. for 20c Yd.

Mill ends of Cotton Plaid Dress Goods and Velours. The Dress Goods are suitable for children's school dresses and are shown in attractive colorings. 30 inches wide. The Velour is a real heavy quality and is greatly used for kimonas, bath robes, etc. It is 27 inches wide. The ends range from 5 to 10-yard lengths. Yard 20c

Heavy 35c Chambray, 27 inches wide, 23c Yd.

There are two colors to choose from, mauve and green. Chambray is being used extensively for house dresses this spring, and with the aid of a standard pattern and a few yards of this Chambray you will have a house dress equalled by none for wearing at a very moderate price, yard 23c

INTRODUCED TOO MUCH "PEP" SHOW

Burlington, N.J., Parents Shocked When Teacher Adds a Bit of Jazz to What He Called a Slow Performance.

BURLINGTON, N. J., Jan. 27.—Thomas W. Smith of Harrisburg Pa. teacher of physical and science in the high school here, was dismissed by the Board of Education because during an entertainment given by the boys of the school last Friday night he introduced a number of jokes that the audience and his fellow teachers considered indecent.

Vann H. Smith, Supervising Principal of the City Schools, issued and order today dropping Smith from the rolls and his action was immediately indorsed by the Board of Education.

The High School boys gave two performances of their entertainment last Friday in the Guild House of St. Mary's Protestant Episcopal Church and Smith introduced the jokes because the first performance to his mind, was slow and needed "pepping up." That night he pepped it up. The audience was made up of boys and girls of the school and their parents and the fathers and mothers became more and more indignant when Smith began introducing the alleged laughable features into the action of the show.

Several times other teachers in school told him to stop as he would get into trouble, but Smith replied, it is said, that the show was dead and had to have some jazz injected into it. The next morning an avalanche of complaints reached the offices of the principal and to the Board of Education, and Smith's dismisal followed.

SPLENDID VOLUME OF NEW BUSINESS.

Excelsior Life Insurance Results Satisfactory.

Notwithstanding many conditions unfavorable to the writing of a large volume of business, applications were received by the Excelsior Life Insurance Company for amounts totalling $11,297,011. Insurance in force now totals $46,000,506.27, a gain during the year of $5,425,615.62.

Total receipts for premiums, interest, rents, etc., were $1,756,467.70, an increase of $150,870.18.

Payments to policyholders or their beneficiaries were just over the half million dollar mark, $500,571.43. Adding to this the amount set aside during the year for policyholders' future benefit, a total amount was received by, or set apart for, policyholders of $1,422,282.98, although only $1,392,759.20 was received in premiums. In other words, for every dollar of premiums received from policyholders during the year $1.02 was returned or set aside for their benefit.

An actual death rate of 48 per cent. of the expected continues the favorable mortality rate which the Excelsior has always experienced. The Excelsior was one of the first Canadian companies to accept life insurance for amounts up to $1,000 without medical examination, and the results have been extremely satisfactory.

Total assets available for policyholders, amounting to $7,389,327.10, include a well selected list of Government bonds, municipal debentures and first mortgage loans. An average interest rate of 7.2 per cent. was earned in 1921.

The policy reserve fund was increased by $731,249 and now amounts to $5,929,726. Out of the surplus earned during the year $71,076.52 has been carried to special reserve amounts.

The total surplus on policyholders' account, exclusive of paid-no capital, now stands at $945,158.97, an increase of 24 per cent., convincing evidence of satisfactory results of the operations of the year.

FRENCH DUELLING OUT OF FASHION.

Prosecute Principals and Seconds Alike.

PARIS, Jan. 27.—(Associate dPress.)—All those who took part in the duel between the Count de Poret and M. Camille Laforge on September 23 last, both principals and seconds, are to go before the judge of a correctional court. The investigating magistrate has decided that there is a case against them for acts of violence and wounding and for being accomplices therein.

This is the duel that caused the Minister of Justice to send a strongly-worded circular to all Prefects of Departments, telling them to prosecute in all cases of duelling, as such were out of place after the war. Some of the best-known men at the Paris bar are to defend the accused.

HEAD STUFFED BY CATARRH? USE A HEALING BALM

If your nostrils are clogged, your throat distressed, or your head is stuffed by nasty catarrh or a cold, apply a little pure, antiseptic, germ destroying cream into your nostrils It penetrates through every air passage, soothing inflamed, swollen membranes and you get instant relief.

How good it feels. Your nostrils open. Your head is clear. No more hawking, snuffling, dryness or struggling for breath. Get a small bottle of Ely's Cream Balm from any druggist Colds and catarrh yield like magic. Don't stay stuffed up. Relief is sure.

REVIEW OF THE LOCAL MARKET.

Oranges Are Due For An Increase—Apples Getting Scarce—Eggs Move Downward.

Oranges are likely to increase 20 to 25 percent in price next week or shortly, local fruit men say. The Californian orchards were visited by a disastrous frost last week and damage is estimated at 50 percent. Wholesalers have announced tentative increases of about 20 to 25 percent on new orders and as soon as present stocks are cleared prices will go up locally. Lemons have not been affected it is said nor is there any change in grapefruit prices. The big firms in Toronto are urgently impressing the dealers to lay in supplies of oranges while there are any on the market. They will likely be scarce in a few weeks—this of course the Californian variety.

Southern Fruits

A few choice fruits from the sunny south have begun to arrive. Last Saturday one dealer sold a number of boxes of strawberries at $1.00 a box. This is perhaps the record price ever paid for such delicacies. Slender bunches of rhubarb in the shops appear quite tempting if not satisfying in size. A few strands make up the bunch and it costs 15 cents. Pines of a splendid quality are being offered at prices from 25 cents up.

Apples of good quality are getting more or less scarce and the best are being sold at so much a price. Spies by the peck are from 60 to 80 cents.

Winter Vegetables

Winter vegetables are moving slowly and fresh stuff is yearly replacing them. Immense quanities of head lettuce and celery are sold daily in Peterboro. Each year the value of fresh stuff from the standpoint of health is being more appreciated, and a dealer, remarking on this very fact a few weeks ago declared he was selling about as much in a day now as he once sold in a week. New beets and carrots are coming in and going at 15 cents a bunch. New cauliflower is obtainable at prices from 20 to 35 and new cabbage sells at 15 cents a pound. A great many people like endive and this stuff is selling at 30 cents a pound. Spanish and yellow onions are so scarce they are only quoted by the pound—15 cents at that. A dealer declared that they cost 10 cents a pound, plus freight.

Eggs 50 Cents

During the last week eggs have been settling down and stores were quoting them today at from 50 to 55 cents a dozen. With a big increase in production looked for from now on there is little hope entertained of another fluctuation upwards. The butter market is steady and creamery is selling in the stores from 43 to 45 cents and dairy from 39 to 42 cents.

An advance of a cent or two in wool thought probable by the wool buyers. At present 12, 8 and 6 cents is being paid. Hides remain steady and a dealer said today he saw no prospect of better prices in sight yet.

OUGH! ACHING JOINTS, RUB RHEUMATIIC PAIN

Rub Pain Right Out With Small Trial Bottle of Old "St. Jacobs Oil."

Rheumatism is "pain" only.

Not one case in fifty requires internal treatment. Stop drugging! Rub soothing, penetrating "St. Jacobs Oil" right into your sore, stiff, aching joints, and relief comes instantly. "St. Jacobs Oil" is a harmless rheumatism liniment which never disappoints and cannot burn the skin.

Limber up! Quite complaining! Get a small trial bottle of old, honest "St. Jacobs Oil" at any drug store, and in just a moment you'll be free from rheumatic pain, soreness and stiffness. Don't suffer! Relief awaits you. "St. Jacobs Oil" is just as good for sciatica, neuralgia, lumbago, backache, sprains.

PEOPLE STARVING IN VOLGA REGION.

Merciless Famine Stalks the Country.

CONSTANTINOPLE, Jan. 27. — (Associated Press.)—Famine in certain parts of Soviet Armenia is described as quite as terrible in the Volga region. Although political conditions are more stable, the general situation is considered highly alarming.

Aid is being sought by an economic mission headed by A. Garinian, Armenian Commissar of Justice.

In some of the eight districts of Soviet Armenia, Garinian says, crops have been fairly good but in others the drought and the Turk have stripped the country and the people are starving.

"The total number of refugees depending upon government is upward of 200,000," Garinian said. "We have besides 50,000 orphans, most of whom are looked after by the American Relief Committee. In addition to this enormous figure, thousands of starving peasants in the districts affected by the drought are hopelessly struggling for food. The government is utterly impotent to check the evil. Thousands of Armenians will perish this winter, unless help is extended to them from shroad.

"The Soviet Government of Armenia would welcome foreign capitalists to exploit the country's natural riches They are confident that their capital would prove an excellent investment."

When Miss Dora Egan recently gained control of the Town Clerk's office in Waterbury, Con., to which office she was elected, her first act was to discharge all the male assistants. Women were engaged to fill their places.

BUILT HER UP TO STRONG AND HEALTHY WOMAN

Only Weighed Ninety Pounds When She Got Tanlac, Mrs. Pickup Now Weighs One Hundred and Twenty-Five and Never Felt Better.

Had Suffered So Much From Stomach Trouble During the Past Three Years and Got So Weak and Worn Out Her Life Was a Burden.

"Tanlac has built me up from a mere frame weighing only ninety pounds to a strong woman weighing one hundred and twenty-five pounds and my gratitude is unbounded," said Mrs. Lydia Pickup, 12 Ramsay Lane, Toronto, Ont.

"My stomach troubled me so much during the past three years that my life was a perfect burden. My appetite was gone entirely, gas would form and nearly set me wild with pain in the pit of my stomach. The gas nearly smothered me and my heart acted so queerly that it alarmed me. I could get scarcely any sleep and was tired and dull and worn out all the time. I often turned so dizzy I could scarcely stand up, and at times my head hurt like it would burst open. I lost weight until my clothes were entirely too large and I was so weak I could hardly move.

"One day I saw a statement about Tanlac and I determined to try it. I have now taken ten bottles in all and my appetite has come back, I eat anything I want and as much as I want at every meal without pain or any uncomfortable feeling afterwards. I do not have headaches or dizzy spells any more, I sleep soundly every night and get up feeling fine and strong in the morning.

Tanlac is sold in Peterboro, by the Warne Drug Co., Ltd. and by leading druggists everywhere.

DIVISION OF WORK NOW DEMANDED.

Revolt Against Employers in Germany.

BERLIN, Jan. 27. — (Associated Press.)—The unemployed throughout Germany are demanding a division of work with the regularly employed and a larger allowance from the municipalities and the labor unions.

They have become so insistent and demonstrations and clashes between the employed and the jobless so frequent that representatives of the Central government, the labor organizations, and the municipalities are trying to find a method of dealing with the situation.

Political agitators have taken advantage of the situation to urge a "red revolt" against employers. This attitude of the radicals has caused sharp dissension even among the ranks of labor.

Labor circles charge that many of the "unemployed" are not members of labor unions, are not really out of work, and if they were would seek to avoid work. They attempt to compel workmen who have jobs to quit in favor of the unemployed.

The government is planning the establishment of employment bureaus throughout the country, while the municipalities and the labor councils are canvassing the industries in the hope that jobs may be found for all.

Housewives League

The German Housewives League is trying to aid unemployed married men by placing their wives in positions to earn a little money "when not engaged in housework."

Low earning power of workmen and high prices has popularized the movement among women to share the responsibility of supporting the family.

PROMISES YOUNG GIRLS HAPPINESS AS MORMONS

BERLIN, Jan. 27. — (Associated Press.)—The propaganda of a man who claims to be an "apostle of Mormonism," and who has been operating in Prussia and East Prussia, promises "young girls who will go to Utah" large rewards, introduction into the "holiness of the Temple," and much happiness, according to newspaper reports. The newspapers have warned German girls against the man as an "imposter."

CATARRH AND HEAD COLDS

Speedily Respond to the Antiseptic, Healing Virtues of Wormwood.

Prompt relief— guaranteed —no more hawking, spitting, or blowing, dry tickling, dull headaches or buzzing head noises. Just put a little antiseptic Geero Wormwood Balm in your nostrils twice a day and bid good-bye to catarrh. Your clogged nostrils and air passages quickly open up—you breathe through your nose freely (as nature intended), and your dull head feels clear and clean.

The soothing, cooling, healing and antiseptic virtues of Wormwood Compound penetrative to every nook and corner of the air passages of the head and throat, soothing and stimulating the delicate inflamed membranes and throwing off the mucus.

Relief is prompt, certain and gratifying.

Be sure and get "Geero" Wormwood Balm at all good druggists.

CABINET HAS RESIGNED.

LONDON, Jan. 27.— (Canadian Press.)—A despatch to the London Times from Vienna says the Austrian Cabinet has resigned.

GoodFursSaveYouMoney

¶ You'll pay more for good furs than for poor ones---But, they will cost less.

¶ The Saving's in the Service, not the price.

¶ This Label in the garment guarantees the Quality---

Barries Ltd.
Furriers

¶ Factories and Stores in Peterboro and Regina. Branches in Saskatoon and Moose Jaw.

¶ Just now Clearing Price adjustments make our Furs extremely interesting.

Barrie's
Barrie Building
Phone 340

LLOYD'S HAD ITS BIRTH IN A LONDON COFFEE HOUSE.

Interesting History of Britain's Famous Registry of Shipping.

LONDON, Jan. 27. — (By Canadian Press.)—Lloyd's is a name known throughout the civilized world, yet probably few people know anything of the origin of the parent business organization carried on under it. Lloyd's Register of Shipping had its birth in a London coffee house in 1720, but the man who gave the magic of his name to it, Edward Lloyd, had been dead eight years when the first insurance company was launched. It seemed the natural thing that the scheme of insurance should have been born, cradled and nursed in Edward Lloyd's place of entertainment, though he himself had not lived to see it. His coffee house was patronized chiefly by shipping men, and when Lloyd's List was founded the name of the departed coffee house man was regarded as worth using in this connection.

Lloyd's News, the forerunner of Lloyd's List, was launched in Edward Lloyd's lifetime, and was published largely in the interests of shipping men but more particularly in the interests of the coffee house. It lasted only six months, but it was the seedling from which Lloyd's insurance sprang. Lloyd's List was not published until some years after Mr. Lloyd's death.

Sidney Boulton, Chairman of Lloyd's addressing the Insurance Institute of London recently, said if insurance men were indebted to Edward Lloyd for nothing but his name, that was a priceless gift. It was no exaggeration to say that the name of this humble "coffee man" was more often on the lips of men than any other name in the commercial world. It must have some strange fascination about it, Mr. Boulton said, for it had been appropriated by shipping and insurance companies all over the world without any other ostensible reason that that of its natural charm.

Lloyd's List, founded in 1726, is the oldest existing newspaper in the world, except the London Gazette, and has continued without a break down to the present time. Lloyd's today consist of 1,096 underwriting members, 94 non-underwriting members, 393 subscribers, 82 associates, and 1,600 substitutes. There are 1,400 agents and sub-agents all over the world, those at the most important places being empowered to settle and pay claims. The premium income for last year was upward of £30,000,000, of which £18,000,000 was for marine and £12,000,000 for non-marine. Lloyd's is the largest insurance institution in the world.

One might wonder how the company system of insurance had its birth in a coffee house, but in Edward Lloyd's day insurance was effected through bankers, merchants and moneylenders, who carried on insurance in addition to their ordinary vocations, and the coffee house furnished a convenient place in which to deliver the policies. Previous to the institution of this popular place of refreshment insurance policies were taken around by the merchants' or the shipowners' clerks or by brokers appointed for the purpose, to the offices of the bankers, merchants and moneylenders, scattered throughout the city. This tedious method lasted about 100 years.

Then coffee houses came into vogue. Some of them were chosen resorts of poets, politicians and actors, while others were frequented by commercial men, and these latter gradually came to be subdivided, certain of them being identified with special classes of business. Lloyd was one of the pioneers in the coffee house—the precursor of company insurance—and doubtless he lent the strength personality to the evolution of the latter, then slowly taking shape. That he died before the first insurance company was formed, yet left behind a name to conjure with in the new business, is a striking testimony to his ability and strength of character.

Edward Lloyd not only left his impress on the London of his time, but h left a name to be handed down throughout the centuries, gathering strength with the years.

The women in India have practically the same freedom as the women in America.

Self Preservation—Nature's First Law—Heed It!

Preserve Your Strength

Tillsonburg, Ont.—"Ever since I can remember, Dr. Pierce's medicines were used in our family at home and they never failed to give good results. The 'Golden Medical Discovery' was used as a tonic and blood purifier also for bronchial trouble and it proved excellent. I myself have taken the 'Discovery' for bronchial trouble and Dr. Pierce's Favorite Prescription to build me up when I was rundown, and they were both very beneficial.

"I feel safe in recommending all of Dr. Pierce's medicines knowing them to be good."—Mrs. Clifford Mitchell.

Obtain these famous medicines now at your nearest drug store, in tablets or liquid, or send 10c to Dr. Pierce's Laboratory in Bridgeburg, Ont., for a trial package of any of his remedies. Write Dr. Pierce, President Invalids' Hotel in Buffalo, N. Y., if you desire free medical advice.

How's Your Liver?

Health Is Kept, If You Observe This

Sintaluta, Sask.—"I have taken Dr. Pierce's Golden Medical Discovery for liver trouble and found it excellent and would not be without it. I suffered from congestion of the liver about six years ago and I always say that this medicine cured me. I have also given it to my family for colds and it cured them in a very short time."—Mrs. Enoch Mitchell, Box 129.

COAL MINING INDUSTRY OF NOVA SCOTIA.

Depression of 1921 Tied Up a Large Number of Mines.

HALIFAX, N.S., January 27.—The coal fields of Nova Scotia are divided into three main divisions — Cape Breton, Cumberland County, and Pictou County. On Cape Breton the mining area, extending along the north-eastern shore, covers an estimated area of 30 square miles reaching from Mira Bay to St. Anne's Bay. It runs roughly five to fifteen miles inland, and has been worked under water out to sea two or three miles. Seams vary in thickness from three to twelve feet. For the year ending 30th September, 1920, the last for which there is official report, the Cape Breton County mines yielded 3,992,733 tons. A second principal section of Cape Breton mine fields is in Inverness County, along the north-western shore of the island. The 1920 report gives the yield in this section as 235,498 tons.

Pictou County coal fields have an area of about 35 square miles, with seams about 16 in number, running from three to forty feet in thickness. Pictou County produced 776,931 tons in 1920.

The Cumberland County coal fields have an estimated extent of 300 square miles, but have not been operated to any such extent yet. The seams range from three to ten feet in thickness. Cumberland fields produced 672,633 tons in 1920.

The estimated value of Nova Scotia's coal production in 1921 was $31,200,000 out of a total wealth production of $165,404,700.

The high water mark for coal production in Nova Scotia was reached in 1912, according to production charts of the Nova Scotia Department of Mines, when 7,250,000 tons of coal were mined. In 1920 the figures had dropped to 5,687,970 tons, which was, however, an increase over the two preceding years. Eleven thousand three hundred men were employed in 1920.

The 1920 report of the Nova Scotia Department of Mines showed that 27 mines operated in Nova Scotia. Of these, however, only seven went over the 100,000 tons mark in production, the Dominion Coal Company, the Nova Scotia Coal and Steel Sompany, and the Acadia Coal Company, which are constituents of the British Empire.

The depression which struck the coal industry in 1921 resulted in the tying up of a large number of the mines throughout the Province, and the throwing out of employment of many hundreds of miners. The following reports were made early in January. Since then other mines have been closed down.

Cape Breton: Of the fifteen Cape Breton mines of the Dominion Coal Company, five are closed down. The other ten and four of the Nova Scotia Steel and Coal Company are working part time. Mines at Inverness and Port Hood, Inverness County, three in number, are all closed. A number of small independent companies, about six in number, are working part time. The miners and members of allied trades out of employment are estimated to number 3,500."

Pictou County: "Of the five collieries of the Acadia Coal Company, three are working with 1,350 men employed part time. Six hundred men are working two-thirds time in the two collieries of the Intercolonial Coal Manufacturing Company. One hundred and fifty men are working full time at the Greenwood Coal Min."

Cumberland County: "Collieries at Springhill, Joggins, River Hebert, Maccan, and Chignecto are working part time. No collieries completely closed down in past twelve months. Twelve hundred men are working three to five days per week."

Just now a Board of Reconciliation is investigating the question of a downward revision of the wage scale for coal diggers.

CONSTIPATION
BAD HEADACHES
FAINT, DIZZY SPELLS

Constipation is one of the commonest ills of mankind and one too often allowed to go unlooked after until some serious complication sets in.

A free motion of the bowels daily should be the rule of everyone, then there will be no constipation, sick or bilious spells, dizziness, heartburn, coated tongue, foul breath, sour stomach, floating specks before the eyes, jaundice, water brash, etc.

Keep the bowels properly regulated by the use of

MILBURN'S LAXA-LIVER PILLS

and you will enjoy the best of health.

Mrs. Frank Wilsey, R. R. 2, Belmont, Ont., writes: "I have been troubled with constipation for nearly two years. I had bad headaches, faint and dizzy spells, and would bloat terribly. I was nearly discouraged for I had tried so many things that gave me no relief. My mother got me a vial of Milburn's Laxa-Liver Pills and told me to give them a fair trial. After I had taken one vial I felt much better and continued their use. Now I have no faint and dizzy spells and am gaining nicely. I would not be without Milburn's Laxa-Liver Pills for the world."

Price 25c a vial at all dealers or mailed direct on receipt of price by The T. Milburn Co., Limited, Toronto, Ont.

CONFISCATION OF CHURCH PROPERTY.

Embarrassing Point of International Law.

LONDON, Jan. 27.—(Associated Press)—A new and embarrassing point of international law relating to the confiscation of church property in wartime has arisen in the British Prize Court.

Claims aggregating many hundreds of thousand of dollars have been entered by owners of articles, such as regalias, surplices, altar cloths, memorial glass windows, statuary, gold communion cups, crucifixes, rosaries, all of enemy origin, which were shipped by German and Austrian agents or manufacturers to American merchants, churches and colleges while the world war was in progress.

The ships conveying the goods were seized by British warships and the goods sold by public auction as enemy prizes.

Owners in the United States, under the leadership of Goetzes & Co., of Chicago, and of Treffel in Germany, represented by former Senator J. Hamilton Lewis; of Illinois, claim the amount realized from the prize sale, and losses and damages.

Claimants argue that under the laws of war of all nations, all church property is sacred and exempt from war seizure.

The British government, however, conteeeeeea shd mbmbbmbmbmmbn contends that the money paid to the shippers of the sacred goods went to German firms to be used by Germany in the prosecution of the campaign against the Allies.

The British Prosecutor-General's Court has just decided that the question is so delicate and so involved with old and new regulations and war practices that it must go in its whole aspect before the full prize court, because there is doubt whether the German firms in Germany did not have an interest in the American firms, and also whether the prize court ought not to submit the case to the new world court at Geneva or the Washington Conference to be settled under the new international laws of war.

In the meantime, the money remains in the British Treasury, awaiting a new dispensation on the rules affecting church property in wartime. Roman Catholics all over the world are showing great interest in the issue.

What is a Sauho Sandwich? See the Travelling Salesman at the Grand next week.

TO-DAY'S FASHIONS

CHARMING FROCK FOR DAY-TIME WEAR

Quite slim of silhouette is the order of the day, however one's skirt may billow and flutter under evening lights. This little frock has paid strict attention to its lines, from girlishly cut round neck slightly flaring three-quarter length sleeves to slim skirt. Trimmings are of admirable imitation astrakan which gives much distinction to its blue tricotine self.

DESIGNER OF BROKEN SWORD DOLLAR

Anthony de Francisci, a young Italian-American sculptor, who designed the new American silver dollar. The coin will bear on one side a broken sword, symbolic of peace and on the reverse side a new head with the words "LIBERTY" and "IN GOD WE TRUST". This is the first change in this coin since 1878.

WILLING TO PAY FOR THEIR ACCOMMODATION.

Collection For Wood For Market Clerk's Office Voluntary One.

Following up the complaint made by a farmer that he was asked to participate in a collection for wood for the market clerk, the Examiner learns the collections had been quite voluntary.

It was inaugurated by several habitues of the weigh house one day when the cost of wood was being discussed. One man suggested that as they made as much use of the ofice as the market clerk himself, the least they could do was help to pay for some of the wood. When the hat was passed the clerk naturally did not object and several dollars were collected amongst the habitues. Most of them were glad to help.

Several men refused to contribute and left in high ire and have not appeared at the weigh house since.

There are about 20 retired gentlemen and others who spend a large part of their time in this office. They make a downtown club of it; some of them toast their shins and smoke their pipes there from ten in the morning till five in the afternoon, except for a noon recess. Others only drop in occasionally. At times the crowd has interfered wth the clerk's transacton of business but he has borne his trials patiently.

In some quarters the story of the collecton is being used to distinctly injure Mr. Maloney. If there are any complaints to be made they might legitimitely travel in the opposite direction. Good light, heat and reading matter is provided free-of-charge at the Public Library but loud talking prohibited.

If certain citizens continue maktimes the crowd has interfered with to enjoy the warmth there, to talk and smoke, most of the gentleman are of the opinion they should pay ing use of the market clerk's office.

Jackson Hole, Wyoming, a region once noted for its bad men, has more men with clean-shaven faces than any other place of its size in te country. This record is made possible by Mrs. Hattie Brody, who recently opened a barber shop in the town and has become so popular that many of the men have their face shaved every day.

Queen Victoria of Spain is intensely religious.

MEMORIAL TO THE ARMS CONGRESS.

War—A Relic of Barbarism and a Reproach to Christians.

The International Bible Students Association in convention at Washington, sent the following memorial to the International Arms Congress in the capital:

As Christians earnestly striving to follow the teachings of Christ Jesus our Lord and his Apostles, WE HOLD:

That war is a relic of barbarism, destructive of good morals and a reproach to Christian peoples;

That the principles taught by the Lord Jesus Christ preclude consecrated Christians from engaging in war, bloodshed or violence in any form;

That no nation can be said to be truly Christian which fails to adhere to those principles taught by the Lord and his Apostles;

That the ruling or governing factors of the nations commonly called "Christendom" are now and for some time have been, to wit, FINANCIAL PRINCES, otherwise termed Controllers of Commerce STATESMEN or Political Leaders, who formulate the laws, and CLERGYMEN and other Ecclesiastical Teachers, the last named, both Catholic and Protestant, having, contrary to the Word of God, joined hands with the two first-mentioned factors (which three component parts here mentioned we for convenience and identification designate "The Ruling Powers");

That the delegates and representatives of The Ruling Powers now assembled in international conference at Washington for the purpose of the limitation of armaments, and insofar as possible for the establishment of conditions of peace and prosperity among the people, have before them a laudable objective.

But we may be pardoned for humbly suggesting that the end desired cannot be attained by a partial or even complete disarmament of the nations. Reformation of men or nations will not result from the destruction of arms, but genuine reformation of men will lead automatically to the complete destruction of all instruments of war and all forms of violence. While war is terrible beyond description of human phrase, yet it is not the worst thing to be feared.

Bolshevism, as a great menacing monster, is knocking at the door of every nation, and the destruction of all law and order is threatened. To prevent such terrible disaster and to save the people from indescribable suffering is the tremendous problem, which, we submit, requires more than human wisdom. We therefore suggest that the heeding of Divine wisdom and the adoption of the Divine remedy as prescribed by God's holy Word is vitally essential at this time.

The kingdom of Christ, the Messiah, for which he taught his disciples to pray, is at hand. This is evidenced by the World War, famine, pestilence, social upheaval, distress of nations with perplexity, etc., all of which constitute the fulfillment of prophecies made by Jesus himself as relating to the present time. Within a short time his kingdom will be fully and completely established and the old order of things completely gone. To that kingdom all earthly powers must be subject either willingly or unwillingly. The trouble upon the nations beginning in 1914 is but the expression of God's vengeance against all unrighteous systems in the earth.

The holy prophets of Jehovah indicate how that the kingdom of Christ, the Messiah, may be established without great suffering to humanity, provided that the Divine way be adopted. You will pardon us, therefore, for calling your attention to those Divine prophecies long ago recorded, which in substance indicate what the proper course is, to wit:

(1) Let the Financial Princes, the Controllers of Commerce, cease profiteering, cease exploiting and deceiving the people by systematic propaganda, and be content with a reasonable income sufficient to insure their own maintenance and support; let them use their power for the general welfare of the people to the end that the idle may be employed, the hungry fed, and each man be afforded an opportunity to provide for himself and loved ones the things decent and honest in the sight of God and men.

(2) Let the Statesmen or Politicians cease to act as instruments of selfish powers and selfish interests and henceforth honestly and impartially represent and safeguard the interests and general welfare of all the people.

(3) Let the Clergymen and other Religious Teachers, who claim to be ministers of God's Word and therefore the nobles among the people, divorce themselves completely from commercial and political affiliations, return to their first love, recognize God's Word as truth, honestly and faithfully teach the people the principles taught by Jesus and the Apostles, and thereby prepare the people to receive the kingdom of Christ, the Messiah, who alone can and will establish peace on earth and good will toward men.

Let the Ruling Factors by example as well as by word thus lead the people in the right way and prove that they are the real friends of the people; and let all the people heed the words of God, refrain from violence of every kind or form, seek meekness and righteousness, and the occasion for armament and war will cease. These things done, the kingdom of Christ, the Messiah, will be established on earth without suffering.

We shall be pardoned for saying that the prophecies clearly indicate that if the divinely prescribed remedy be ignored, this being the day of God's vengeance, as declared by his prophets of old, his wrath will be visited upon every government and system of Christendom, and both Jesus and the prophets declare that such shall be "a time of trouble such as the world has never known," at which time shall "Michael [the Messiah] stand up, the great prince that standeth for the children of thy people." This standing up of Michael will effect the deliverance of mankind from all forms of oppression and will mark the beginning of righteousness on earth. The result will be God's will done on earth as it is done in heaven, for which Jesus taught Christians to pray.

Great responsibility rests upon the Ruling Factors of the nations of earth now in the hour of dire distress and perplexity; and we shall be pardoned for requesting such to give earnest consideration to the Word of God, having in mind that "blessed is that nation whose God is Jehovah."

Resolved that a copy of this memorial be delivered to the Honorable Charles Evans Hughes, Chairman of the International Arms Congress now in session at Washington, D.C.; that copies be furnished to each delegate or representative of the nations attending said conference; that a copy be delivered to the President of the United States, and copies to the members of Congress and to the public press.

Upon motion duly put the above resolution was unanimously adopted by the convention this 27th day of November, 1921.

(Signed)
DR. R. A. GAMBLE
Chairman of Convention
FRANK H. HARRISON
Secretary of Convention
J. F. RUTHERFORD
President, I. B. S. A.

A Bundle of Faggots

You remember how the father in the old fable illustrated the strength of mutual co-operation to his quarrelsome sons. He took a bundle of faggots and showed that, though it was easily possible to break the sticks separately, it was impossible to do so while they were all banded firmly together.

"Unity is Strength"

The Mutual Life Assurance Company of Canada is the bond which holds nearly 100,000 individuals together in an unbreakable corporate body. Neither the great war nor the influenza plague impaired its stability in the slightest degree. Each individual policyholder gives fair and exact proportion of financial support, and receives in return the full benefit of the social co-operation of his associates, for the financial protection of those dependent upon him, or for himself in advanced years. There is no other expense than the cost of administering this mutual service.

Write for booklet, "Mutual Life Ideals."

THE MUTUAL LIFE
of Canada: Waterloo, Ontario

W. Henry Irvine, District Manager, Toronto, Ontario

241

MANNA FALLS IN FORM OF DEW.

Manna is found in the regions of Upper Mesopotamia and Kurdistan and along the Persian frontier. It falls, says an official in Jerusalem, in the form of dew during September, October and November and lodges upon the leaves of oak trees. It immediately hardens and assumes the form of grain. Early in the morning before the heat of the day it is gathered by spreading sheets beneath the trees, which are shake and the manna is then collected and stored for winter to be used as a food or shipped to Bagdad for sale in the bazaar.

The manna falls on other vegetation, including grass, but all of it is lost except that which is gathered from the oak leaves. The manna is sweet and is eaten by the natives as a substitute for sugar or honey.

Are You Fat? Just Try This

Thousands of overfat people have become slim by following the advice of doctors who recommend Marmola Prescription Tablets, those harmless little fat reducers that simplify the dose of the famous Marmola Prescription. If too fat don't wait—go now to your druggist and for one dollar, which is the price the world over, procure a case of these tablets. If preferable you can secure them direct by sending price to the Marmola Co., 4612 Woodward Ave., Detroit, Mich. They reduce steadily and easily without tiresome exercise or starvation diet and leave no unpleasant effect.

We Notice There's No Mention Made of the Taxpayers' Approval.

(Jacksonville, Ill., Journal).

The cars swept past in a long line, and the sun broke through the leaden clouds, officially opening the new road, with even nature's approval.

Try It with Hot Milk

Get a good start for the day. You need a hot dish that not only warms the stomach, but puts pep and punch into the body. Try

Shredded Wheat
With HOT Milk

Heat the Shredded Wheat Biscuits in the oven to restore crispness; pour hot milk over them, adding a little cream and salt, or sweeten to suit the taste. Nothing so nourishing, strengthening or satisfying.

Shredded Wheat contains more real, strength-giving nutriment than eggs or potatoes and costs but a few cents. Better than ordinary porridges because it contains all the nourishment of the whole wheat in digestible form. Being ready-cooked and ready-to-eat it saves fuel and saves time.

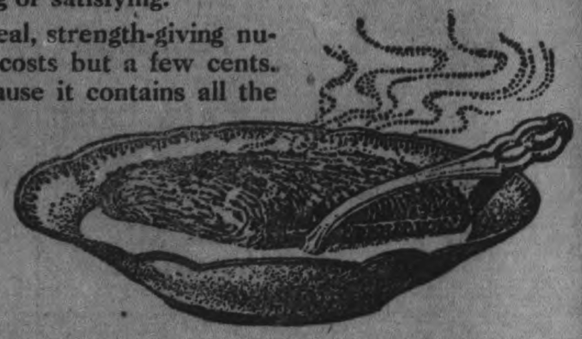

"The Happy Way to Health"

TRISCUIT is the Shredded Wheat cracker—a real whole wheat toast — and is eaten with butter or soft cheese.

GRAIN UNLOADERS

CANADIAN NATIONAL RAILWAYS ELEVATOR

PORT ARTHUR

THE LARGEST GRAIN HANDLING PLANT IN THE WORLD

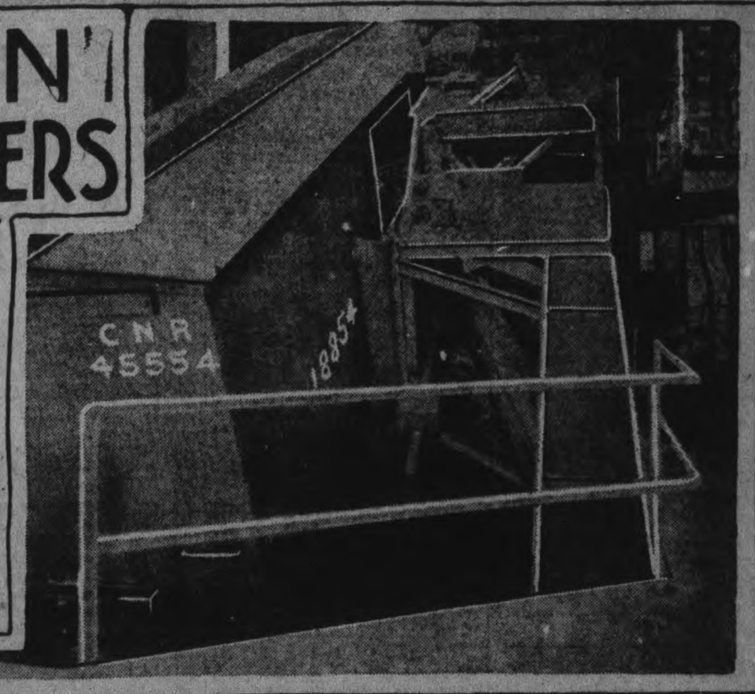

In any country where the natural resources of the soil, forests, mines and fisheries are distributed fairly evenly, agriculture is usually the chief primary industry, with the other primary industries, and those based upon the utilization of the natural resources, completing the structure.

Canada is an agricultural country. We grow much more than we consume, and we export a great deal of the surplus—especially grain. As a consequence, the cereal crop is of importance in Canadian prosperity, and a great deal of thought, and energy, and money, have been expended upon the methods and facilities utilized in getting the product from the fields to the markets over seas.

In Canada, in the plans worked out for the handling of western grain, the terminal elevators at Port Arthur and Fort William occupy a position of great strategic importance. The farmer threshes his grain in the field, and markets it, often immediately, to country elevators, which stretch in a great chain throughout the entire Canadian west. From these elevators the grain is loaded into box cars and transported by the railways to points where the inspection by government officers is made, and from those points to terminal elevators where as long as export demand continues and navigation on the lakes is open the transhipment to vessels is effected. During the season of lake and river navigation in this country this transfer, from box cars to ships, takes place at Fort William and Port Arthur, with the great terminal elevators there, the medium of its accomplishment. The railways have concentrated upon their part of the problem. They provide motive power and grain cars in ever increasing numbers with yards and engine houses in proportion and make careful plans in advance with constant endeavour to see that nothing obstructs the movement of the grain to the great elevators at the head of the lakes.

The total capacity of these grain-handling plants, at the twin cities on Lake Superior, is in excess of 50 million bushels, and the largest among them is that of Canadian National Railways. Most of the operations within these elevators are almost automatic in character, and the cereals are handled in great quantities, at high speed, once they have actually been passed into the institution. A weak link in the chain of marketing has always been the transfer from the box car into the elevator. It seems odd that, with all the improvements during the last twenty years in actual railway and elevator practice, this feature of grain marketing should have remained so little changed. This was not a consequence of neglect, for many able minds had been at work to speed up this operation, but no device quite suitable was evolved. When the Canadian National Railways elevator was being re-constructed at Port Arthur, a year or so ago, this factor was the cause of considerable consideration. A faster unloading device was sought, and finally one was designed, constructed, and four units installed. The Canadian National elevator is the largest grain-handling plant in the world, it having a capacity of almost 10 million bushels, and the operation of the new device—the first installation probably, anywhere—is being followed with keen interest. The accompanying photographs will furnish a fairly adequate idea of its operation.

Before adopting the new automatic box car unloader, the Canadian National Railways elevator, in common with all others receiving grain from box cars, was equipped with a power shovel—a large, wooden affair, connected by a cable to a power-driven revolving shaft. The operator carries the shovel over the grain to the farthest point in the car, forces it into the grain when it is drawn to the door and to the pits by machine power. The man handling the shovel repeats this operation again and again. Usually two shovels, and sometimes three, are utilized to a car, but, for all that, too much time was required to unload an average grain car of its contents. And apart from that, the men operating the shovels are constantly enveloped in a cloud of dust, while undergoing heavy, physical exertion.

The automatic box car unloader has revolutionized this operation at the Canadian National elevator The device adopted consists of a tilting platform, with automatic mechanism for the opening of the grain door, and for the introduction of deflecting baffles into the car to cause the grain to flow properly by gravity.

A car from the tracks where the "loads" are kept is moved to the tilting table. In 40 seconds the end bumpers are raised and the car centred. Ten seconds are required for the drawing of end pins, and 15 seconds more for the opening and raising of the car door. With this last operation 10% of the grain is discharged into the elevator pit. The tilting table, with the car securely fastened thereon, is tilted 20 degrees, and 35% of the grain content pours, by gravity, into the receiving pit; this requiring 20 seconds. Next, the right "baffle" is inserted and the table tipped 45 degrees to the right, with the result that 85% of the grain remaining pours through the door, the operation requiring 40 seconds. The right "baffle" is then withdrawn, and the left inserted. The table is tilted 45 degrees, which completely empties the car. This last operation involves 50 seconds. The left "baffle" is then withdrawn and the car levelled, in 10 seconds; the door breaker is withdrawn in 12 seconds; the end pins are inserted in 10 seconds; and the end bumpers dropped and the interior of car inspected, in 30 seconds more. The complete operation, therefore, requires 237 seconds, or approximately 4 minutes. The empty car is removed from the unloading platform, and a loaded car moved in to take its place. This requires about 3 minutes. It is seen, therefore, that when no delays occur in distributing the grain inside the elevator, cars may be unloaded at the rate of one car per unloader every 7 minutes, at the Canadian National plant. The average per hour for a ten-hour day at the elevator, is a little less than this, but approximately 250 cars can be unloaded in any one day of that number of hours.

Each unloader has an operator, stationed in a cab and taking care of both unloader and car haulage operations, an attendant at the car door to oversee the dumping operation and to inspect the car after it is unloaded; and two laborers to move loaded cars on, and empty cars off, the platform.

The safety element has not been overlooked. The operator's cab is directly opposite the car door, and through its glass windows he has an unobstructed view into the car at all times during the dumping operation. The electrical control board is located conveniently, and all operations of the unloader are under his direct control. The rocking table is so designed as to be in stable equilibrium in all positions and under all conditions of unloading. Should a breakage occur in the tipping mechanism, the bridge will immediately come to a horizontal position without damage. The motors and transmission are arranged so that no motion can take place unless actuated by an electric current. The apparatus is, therefore, practically foolproof, and incapable of being damaged by improper operation.

Grain from the receiving hopper at the unloader is delivered by multiple valves to a conveyor belt and lofter leg discharging to a 2,000 bushel capacity garner over the receiving scale. Conveyor belts and lofter legs serving the unloaders have a capacity of 20,000 bushels of grain per hour. The scales are specially designed for rapid weighing the 2,000 bushel capacity scale hopper having a 28 inch diameter outlet valve at the bottom.

Distribution of grain from the scale is controlled by a turnhead operated from the scale floor. Separate spouts are provided direct from each scale turnhead to a shipping bin, car loading spout, storage conveyor belt, transfer belt, and to a Mayo spout serving a number of work house bins. This rapid system of distribution not only permits economy of operation, but is necessary to permit distribution of the grain as rapidly as it is delivered from the car unloaders.

The cleaning capacity of the elevator is adequate to serve its receiving capacity. Grain is shipped to boats on five lofter legs with a total average capacity of 75,000 bushels per hour. The elevator is of reinforced concrete construction throughout except the storage annexes, which are of tile construction. The elevator is electrically driven, with a separate motor for each machine. Its vacuum cleaning system is as complete as can be devised, and unusual precautions are taken to prevent dust explosions.

Market News

NEW YORK, Jan. 27.—(Canadian Press.)—Leading issues were more sensitive to pressure and tighter money at the opening of to-day's stock market. Postponement of dividend action on Consolidated Gas caused further reaction of 2 3-4 points. Railroad Equipments and Shippin galso became heavy, American Locomotive, Baldwin Locomotive and United States Fruit sustaining one point losses. Rails, Coppers and Sugars gave way moderately. Gulf States Steel was an initial gain of one point but this was immediately forfeited. Preliminary Foreign Exchange rates were mainly higher.

Rumors of a hitch or possible abandonment of one or more of proposed steel mergers provoked fresh selling of these shares during the first hour. Gulf States extended its reaction to 4 1-2 points and Crucible, Republic Common and Preferred and Midvale averaged one point declines. General Electric was among heavy equipments and Metals and Tobaccos sustained additional losses. Rally of second hour in which short covering was a factor, was led by Corn Products, Davison Chemical, Mexican Petroleum, and Columbia Graphopohne Preferred, the later gaining four points. Rubbers were heavy, however, on further cut in raw products. Call money opened and renewed into next week at five per cent.

Lack of support and weak speculative following enabled the bears to depress some of the leading shares after mid-day, but the general level of prices was not much altered, and dealings contracted considerably. Some of the less active issues were run up one to two points, including Cocoa Colo, Savage Arms, Montana Power, Standard Oil of California, and Public Service of New Jersey.

STERLING EXCHANGE.

NEW YORK, Jan. 27.— (Canadian Press.) — Sterling Exchange firm, Demand 4.23 1-4. Canadian Dollads 4 5-8 per cent. discount.

CHICAGO GRAIN MARKET.

CHICAGO, Ills., Jan. 27.—(Canadian Press.)—Opening wheat quotations was varied from same as yesterday's finish to 3-4c. higher with May 115 to 115 1-2 and July 102 1-2 to 102 3-4, was followed by gain all around. Corn and Oats were firm with Wheat. After opening unchanged to 1-8 higher, May 53 3-8 to 53 1-2, Corn market gained a trifle. Oats started unchanged to 1-8 up, May 38 3-4 to 38 7-8 and held near to these figures.

TORONTO STOCK MARKET.

TORONTO, Jan. 27.—(Canadian Press.) — Losses were general throughout the list on the local Stock Exchange this morning. Steamship Pfd. on ten share lot opened at 4, with next sale at 41, which figure prevailed. C.P.R. lost a point, most of which was recovered and the close at 128 3-4 showed a net loss of 1-4. Brazilian and Mackay both lost small fractions, Maple Leaf was a point lower at 117, Bank of Hamilton at 168 was a point lower than usual, with Imperial and Royal Bank unchanged. War Loans were quiet at steady to slightly higher prices. McIntyre Mine in unlisted, gained 4 cents at 237.

MONTREAL STOCK MARKET.

MONTREAL, Jan. 27.— (Canadian Press.— Absolutely nothing of interest occurred during the early trading on the local Stock Exchange this morning and all leaders were quiet. Laurentide registered half a point decline to 73 1-2 but with this exception there was no variation worthy of mention.

Purveyors to the People — Purveyors That Set The Pace

More Staggering Reductions in FRESH MEATS at

J-O-P-L-I-N-G-S

TWO CITY MEAT MARKETS

Thousands of Pounds of Prime ROAST BEEF For Saturday Shoppers at 15C. PER LB.

Notwithstanding the growing firmness in the cattle market, we have prepared another bountiful supply of Prime Roast Beef for Saturday shoppers at the Low Price of 15 cents per pound.

We believe that Price Economy and Efficient Services bring the larger sales and greatest turnover. This is what is bringing us the business—the lowered prices for prime qualities, in spite of the rising markets. Read below the list of our Extra Saturday Specials:—

	Per Lb.
Prime Roast Beef	15c
Plate Rib, Boned and Rolled	15c
Mutton Chops	20c
Mutton Shoulder Roast	15c
Stewing Mutton	8c
Milk - Fed Chicken	35c
Gunn's Choice Creamery Butter	40c
Gunn's Best Lard—Kettle Rendered, in 3, 5 and 10-Lb. Pails	15c
Sausage—Our Own Toothsome Pork Sausage	18c

See our 15c Window of Choice Cuts of fresh - killed Prime Roast Beef, and orders early, as the demand is on the increase every week, and Saturday deliveries are growing heavier.

Main Store, 340 George St. Telephone 275 and 255. Branch Store, 461 George St. Telephone 254

TRUE DETECTIVE STORIES

"THE TRIANGLE FLAW"

There was as little doubt that Lord Herbert Laurence Sheffield belonged to the nobility as there was about his nationality—and that was apparent immediately from his monocle and his spats. Every shopkeeper along the Via Shiaia in Naples knew his Lordship, and every one of them admitted that a more representative member of the British aristocracy had never visited Italy.

Lord Herbert was not only lavish with his money, but it was whispered around the Grand Hotel di Napoli that his daughter, Sylvia, soon was to be married to one of the richest men in England and that her sojourn in the city was merely in the nature of a rest preparatory to the rigors of an extensive social season.

Therefore when the English nobleman wandered into the establishment of the largest jeweler in Naples some two months after his arrival in the city and asked to be shown some diamond necklaces, there was an immediate scurry to wait upon him. Finally the proprietor himself requested Lord Herbert to come into his private office while he took from the safe a necklace valued at 450,000 francs, the property of a client who was in financial straits and willing to sacrifice the stones at a shade under their market price.

"I would like to purchase something to give my daughter for a wedding present," explained the Englishman, and the jeweler nodded, for the rumors of the engagement had already reached his ears. "I'm afraid, though," continued his Lordship, "that this necklace is a little more expensive than I can afford at the moment. I don't doubt its value, but I'll have to have a little time to think it over."

"Certainly," agreed the jeweler. "I will be pleased to hold it as long as you wish and, should you desire to see and examine it again, I will be very glad to bring it to the hotel at your convenience."

"That would be excellent," assented the visitor, "but I naturally do not wish my daughter to know anything about the transaction. The whole matter is to be a surprise to her."

A few days later, in response to Lord Sheffield's request, the jeweler took the necklace to the Grand Hotel and found the Englishman alone in his room. After a very careful examination of the diamonds terms were agreed upon and Lord Sheffield had just produced his letter of credit from his wallet when a girl's voice was heard in the corridor just outside the door.

"My daughter!" exclaimed the Englishman. "She mustn't know anything about this," and he swept the necklace and the wallet into the drawer of the desk before which he sat. A moment later Sylvia Sheffield came in and announced that her father's tailor had arrived and wished to see him at once. Excusing himself with the statement that he would be back very shortly, Lord Herbert left the room and his daughter followed him immediately.

When half an hour had passed the jeweler began to wonder what was detaining his client, but he didn't worry in the least because his necklace and his Lordship's wallet were there in the drawer of the desk, right under his hand. The transaction involved too much money to warrant any impatience, so it was not until two hours had slipped by before the jeweler rang for the hotel clerk and requested to know what was detaining Lord Sheffield.

"His Lordship and Miss Sylvia left the hotel nearly two hours ago," was the reply. "They had received a cablegram from England."

Sensing that he had been robbed, the jeweler tugged at the drawer of the desk only to find that it was locked, but a moment's examination of the next room sufficed to show that the wall against which the desk was placed had been pierced and that the whole procedure had been a plot to lift the necklace and make a quick getaway.

Lvigi Bonfi, one of the shrewdest detectives in Naples, was immediately placed in charge of the case and telegraphed to Rome to have the pair arrested. Sheffield, anticipating such a move, had planted two confederates in the capital, and by the time that the police had found that their alibi was iron-clad, the real criminals were well on their way northward. Then followed one of the longest chases in continent-to Alexandria, to Switzerland and to Cologne, always just a jump behind them and always unable to secure their arrest because of the numerous efficient disguises which they affected.

Finally, after more than eight months, he located them in London, only to be met by the downright denial of the Englishman that he had ever used the name of Sheffield or had ever been in Naples. He accounted for his possession of a number of unset diamonds by the statement that he had bought them in the Argentine and exhibited a bill of sale covering the gems.

To this Bonfi made no reply, but whipped out a jeweler's magnifying glass and commenced to examine the diamonds, one by one.

Then, before the Englishman knew what he was doing, he leaned forward and snapped a pair of handcuffs on him.

"Bills of sale," said the Italian detective, "are easy enough to forge, but you can't forge a diamond—and one of those in your possession has a triangular flaw in precisely the same place as did one of those in the Monto necklace!"

"Lord Sheffield" spent the next twelve years in prison. The girl escaped.

EXCELLING POINTS KNIGHT CAR MOTOR ARE DEMONSTRATED

SUBJECT OF INTERESTING ADDRESS BY J. R. MARLOW BEFORE LOCAL ENGINEERS.

"The Knight Sleeve-Valve Motor" was the subject of an interesting address delivered in the Board of Trade Rooms, last evening, by Mr. J. R. Marlow, secretary and treasurer of Willys-Overland, Limited, Toronto. The lecture was given under the auspices of the Engineering Instiute, Mr. E. R. Shirley presiding.

Mr. Marlow reviewed the history of Mr. C. Y. Knight's efforts to invent an automobile engine that would do away with noise, and explained the principles on which the new motor was operated. A moving picture was used to describe the operation of the sleeves, and the lecturer lucidly explained the scientific reasons why carbon increased the efficiency of the motor.

The claims that were made for the Knight engine, such as improvement with use, increasing power, greater flexibility and fuel efficiency and so forth, had been rejected by some of the world's greatest engineers, but Knight had succeeded in introducing his engine in the great Daimler works of England. Tests followed such as were never attempted before or since, and the records were public property. Mr. Marlow recounted hese Daimler tests, and also tests by other European makers, who adopted the Knight engine.

It was in 1908 the Daimler Company first produced their cars equipped with the sleeve-valve motor and soon after the Russell Motor Car Company, of Toronto, pioneered the engine in America, though Knight himself had made a few cars previous to going to England.

The Canadian enterprise was shown by a $10,000 challenge to duplicate records made by a test conducted by the Toronto University. This challenge, however, was never taken up. Mr. Marlow gave the data on these Canadian tests, which were, like the European tests, in proving that after 300 hours' continuous running, the motor showed no signs of wear, but did show an increase in horse-power developed.

On motion of Mr. Roberts, a vote of thanks was tendered Mr. Marlow for his lucid and instructive lecture, after which two splendid educational films photographed by the Canadian Pacific Railway, and kindly loaned by the company, were screened.

TRUTH IN ADVERTISING

"What's your time?" asked the old farmer of the brisk salesman.

"Twenty minutes after five. What can I do for you?"

"I want them pants," said the old farmer, leading the way to the window and pointing to a ticket marked, "Given away at 5.20."—St. Louis "Globe-Democrat Merchandiser."

News of the Names Club.

Ima Cobb lives at Laurel, Tenn., and it will relieve our suspense if she will tell us who got the corn.

THE CATHOLIC CHURCH PAYS ITS RESPECTS

Archbishop James Curley (right) of Baltimore, successor of the late Cardinal Gibbons, and the Rev. John Bonzano, Apostolic Delegate to the United States, leaving the White House after paying their respects to President Harding. It is reported that Rev. Bonzano will soon be named a cardinal.

IN DEFENCE OF LORD KITCHENER.

Old Shell Controversy Stirred Up Again.

LONDON, Jan. 27. —(Canadian Press.)—It is a long way back to April 1915, and the Second Battle of Ypres, when the Canadians first won imperishable fame on the battlefields of Europe. An article by ex-Premier Asquith in defense of Lord Kitchener published some little time ago simultaneously in Great Britain and the United States has served to stir up again the old shell controversy which did more than anything to damage Lord Kitchener in the public esteem, brought Lloyd George to the fore as minister of munitions, and eventually led to the retirement of Mr. Asquith as prime minister. Incidentally, lack of shells in April, 1915, cost Canada many thousands of casualties.

This is brought out by a letter to the Times from Lt.-Col. F. B. Mildmay, M.P., who was on the staff of the 27th Division, which fought alongside the Canadians. "It was the grit and determination of our men, Canadians, British Regulars and British territorials alike," he says, "which restored the situation, desperate as it had been, and flung back the enemy once more from Ypres." It is in order that justice shall be done those men that he brings out the true state of the shell supply at that time. In those fateful days of April, 1915, he says the shell ration was reduced as low as two rounds per gun per day. What this means can be realized when it is recalled that in the opening day of the Aniens show of August 8, 1918, every battery with the Canadian Corps was provided with 600 rounds per gun. The text of Col. Mildmay's letter is as follows:

"Serving as I was during the period on the staff of the 27th Division, the only division with headquarters in the salient, two miles east of Ypres, I had most convincing opportunity of realizing indubitably whether or not there was, in those parts, such a shell shortage as involved, for the troops holding the salient, intense and almost intolerable suffering and an ever-growing casualty list. As a necessary consequence of the position, our battalions holding the line were bombarded by the enemy, from three sides—north, east, and south. In whatever direction lay the British trench line, it could be enfiladed by hostile guns. But this was not the worst. The worst was that our artillery lacked the ammunition with which to respond. The daily allowance shrank to four rounds per gun; and I do not think that my memory deceives m when I recall to mind a further reduction to a daily two rounds.

"It can be imagined how our troops suffered under these circumstances, for the German guns could work their will without molestation from us. There was no possibility of counter-battery work. The men in the trenches were ready for anything, but could do nothing—they could only watch the murderous depletion of their numbers day by day. A nerve-racking ordeal! I remember well how the G.O.C. 27th Division (who was practically in charge of British operations in the salient, since all wires communicating with the rear were continually cut by shell fire), deeply and painfully concerned at his inability to provide such artillery support as would mitigate the awful ordeal to which his infantry were being subjected, directed that such very few shells as were at our disposal should be fired, necessarily at long intervals, just over our front line. At any rate, they would feel that there was something going over their heads, thought he.

"Dismounted cavalry were brought up to relieve the sorely-tried battalions at the front; and, as the latter marched to the rear in sadly attenuated numbers the onlooker could read in their ash-grey countenances the tale of their suffering. The German infantry never ventured to come on, to come to close quarters. All the heavy losses were inflicted, all the ruin effected, by the concentrated and unmolested fire of the German artillery. There must remain in the memory of many a length of trench-line occupied by Household Cavalry—such magnificent human material

"It was at this particular moment that there reached us at headquarters the English newspapers containing reports of Mr. Asquith's speech, which conveyed to the public the assurance that there was at that moment no shortage of shell on the Western front. We rubbed our eyes. We could not understand it. There was no criticism. The statement was too blatant, too nakedly false for criticism. We tried to convince ourselves that it had been deliberately made with a view to the deception of the enemy, or for some good and adequate reason unknown to us.

"Such were the conditions prevailing in the salient when the first German gas attack was made. The public knows that tale—no need to pursue it—knows that it was the grit and determination of our men, Canadians, British Regulars, and British territorials alike, which restored the situation, desperate as it had been, and flung back once more the enemy from Ypres.

"In conclusion I would say that I have no wish to take sides in this 'shell controversy,' or to impute blame in this quarter or that—if, indeed, blame is due, for none had seen how colossal would be the expenditure of gun ammunition under present day fighting conditions. I am only concerned that the public should know how much they owe to the men who stood firm under these appalling conditions of acute suffering, and saved Ypres.

"I yield to no one in my fervent admiration of the way in which our small British forces flung back ten times their numbers when, in 1914, Ypres was first imperilled—Operhaps the greatest military feat of the whole war; but I am keenly anxious that the dogged tenacity, the long endurance under crushing shell-fire, the cool bravery under circumstances so daunting which won the Second Battle of Ypres should receive the recognition which is their due."

ORAL INFECTION.

Subject of Address by Dr. Gallivan to Local Nurses.

Peterborough Chapter of the Graduate Nurses' Association of Ontario held a meeting yesterday afternoon at the Public Library, with a good attendance.

The main business of the meeting was an address delivered by Dr. Jas. V. Gallivan, on "Oral Infection," and much interest was shown in the doctor's discourse, which dealt with the dangers of infection through the channels of the nose, throat, and mouth, and the precautions to be taken to ensure immunity from disease through these channels. The speaker referred to several instances coming under his own observation, where disease was directly contracted in this way.

The chair for this meeting was occupied by Miss M. A. Ferguson.

SEARCH FOR PRISONER SHIFTS TO HAMILTON.

Report Beauty Powder Circulars Printed in That City.

HAMILTON, January 27 (Canadian Press). — The search for the poisoner of Anderson Buchanan, the Toronto law student, has shifted to Hamilton, where it is said a stranger went to a printing firm and asked it to print circulars advertising the "beauty powders."

He secured several circulars, and promised to return. It is believed one of the circulars was sent to Mrs. Buchanan.

Pa Must Be a Pessimist.

"Pa, what is romance?" asked Clarence.

"It's the calm before the storm of matrimony, my son," replied Pa.

EARLY COPY

Be Sure and Get Your Advertising Copy into the hands of the Printer Early each day.

Co-operation is the Policy.

RHEUMATISM

LUMBAGO NEURITIS vs. T.R.C.'s SCIATICA

Have you given up? Have you resigned yourself to that old, gnawing pain that nothing seems to relieve? Do you think because you can't go to Hot Springs or take some expensive treatment that you have no other alternative? We have many cases considered hopeless, tried everything, baths, serums, electricity, who found recovery in using T. R. C.'s. (Templeton's Rheumatic Capsules). We have thousands of letters that prove beyond doubt T.R.C.'s to be the most practical and successful Rheumatic remedy sold. At druggists, $1.00 per box. For Free Trial write Templeton, Toronto.

Sold by **McDermid & Jury** and **Payne's Drug Stores.** Lakefield, by **Tanner Drug Co.**

TOGGERY MODELS PARADE STREETS.

Russians Sell "Anything" For Money.

MOSCOW, January 26 (Associated Press). — "Skolka" (How much?) has become a general term of salutation in Russia. Everybody is buying and selling. There is practically nothing which cannot be bought if sufficient money is offered.

Trade is not confined to the market places. It is carried on everywhere in the streets. It isn't bad manners to stop a man on the street and ask him how much he wants for his beaver cap, or his astrakhan-trimmed overcoat. No woman takes it as an affront to be asked how much she will take for her sable stole or silver purse.

There are many well-dressed persons moving about the streets in finery which doesn't belong to them, but is being shown in the hope that they may get an offer for it and have a chance to earn a commission.

Improvised cafes which are springing up everywhere under the direction of members of the former bourgeoisie are frequently furnished with elaborate upholstered chairs and divans from some once grand drawing-room. The walls are lined with oil paintings and tapestries. The porcelain frequently bears the crests of famous families. It is all for sale.

The cultivated waitresses are frequently money-changers who will buy foreign exchange or undertake any sort of business commissions.

Recently a party of Americans, including several women attended mass at one of the famous churches in Moscow. When the priests in their gorgeous gold gowns marched through the mass of standing worshippers, one of the men warned the women: "When those priests pass you, don't take hold of their robes and ask 'Skolka?'"

HAPPENINGS IN HASTINGS

COUNCIL AND BOARD OF TRADE HELD A JOINT MEETING—PERSONAL MENTION.

HASTINGS, Jan. 27.—The Ladies' Aid of the Methodist church held their regular monthly meeting on Thursday afternoon at the home of Mrs. W. Montgomery. After the regular routine of business, the hostess served refreshments and a social half-hour was spent together.

On Friday evening, Feb. 10th, the annual Sunday school social of the Presbyterian church will be held in the basement of the church.

The condition of Miss Madeline Scriver shows marked improvement and her friends are hoping that she will soon be restored to her normal health.

Reeve Fowlds is attending County Council in Cobourg.

Mr. and Mrs. C. P. Doughty are in Lindsay atending the funeral of a relative, a cousin of Mrs. Doughty.

Born—In Hastings, on Wednesday morning, to Mr. and Mrs. J. Dick, a daughter.

Mr. L. Breithaupt, of Kitchener, is in town, in the interests of the Hastings Tanning Co.

Mrs. Bert Preston spent Wednesday in Peterborough, taking advantage of dollar day.

Mrs. J. Taylor spent Thursday in Norwood.

Miss M. Reed, of Peterborough, called on Hastings friends recently.

Mrs. J. Stenson spent Wednesday in Peterborough.

Miss Joyce Richardson is visiting in Monaghan, the guest of her sister, Mrs. J. Armour.

Those who attended the house party at the home of Mr. and Mrs. J. Cruickshanks report a most enjoyable evening.

Mrs. W. Dunlay is visiting relatives near Campbellford.

A meeting of the Hastings Amateur Athletic Association will be held in the Council chamber on Monday evening, Jan. 30.

Joint Meeting.

A joint meeting of the Council and Board of Trade with a full attendance of the Council and a fair attendance of the members of the Board of Trade.

Several matters of importance were discussed, among which was the advisability of starting early to make arrangements for a start on a rink for the village. The same committee was left in charge of the arrangements.

It was decided to hold a banquet in the near future, at which the committee in charge will likely get an outside speaker. Other matters of importance were discussed, the factory propositions and business prospects for the welfare of the town.

At the next meeting of the Board of Trade, the officers for 1922 will be elected.

A Degree Team.

At the last regular meeting of the Court Hastings, No. 618, it was decided to form a degree team in the lodge and several of the members are preparing their part. The work put on by the degree team is very impressive and one new member is expected for the next regular meeting.

Arrangments are being made for a social evening at which one of the members of the executive committee of the High Court is expected to be present.

Personal Mention.

Reeve W. M. Fowlds is attending County Council in Cobourg this week.

Miss Alice Baker of Warkworth, is visiting her sister, Mrs. H. B. Wilson.

Miss Joyce Richardson spent the past week with her sister.

Miss Jean Armour is in South Monaghan.

Mr. and Mrs. C. P. Doughty are in Lindsay atending the funeral of Mr John Haugh.

Miss Jessie Wilcox spent Wednesday in Campbellford.

Mr. and Mrs. A. E. Chapman spent Wednesday in Peterborough.

Mr. Geo. Goderich, license inspector, was in town on Wednesday.

Meesrs. Harry Crossen and John Diamond were in Campbellford on Wednesday.

Father Fitzpatrick of Medicine Hat, is visiting his uncle, Mr. John English.

Mr. R. F. Sedgwick of the Prudential Life Insurance Company, Peterboro, spent Friday in town with their Agent W. H. Chapman.

Mr. H. B. Lichly, president of the National Cooperage Company, was in town on Thursday.

Mrs. John Oliver spent a few days in Campbellford.

Mr. Frank Gillespie of Kingston, is spending a few days in town.

Mr. Bateman of the Chevrolet Motor Company, Oshawa, called on their local dealer, Dr. J. H. Hess this week.

Miss Marjorie and Master Alfred Fairhall are visitng at the home of Mr. and Mrs. R. Bowes.

Mr. and Mrs. Wally Hill were in Campbellford shopping Wednesday.

Mr. George Edwards is visiting friends in Colborne.

PRINCE OF WALES IN INDIA

Photo shows Prince, spear in hand, starting on a pig sticking expedition.

CANADIAN PACIFIC. NEW TOURIST SLEEPERS.

The Canadian Pacific are operating in their Vancouver Express, leaving Toronto daily at 10.00 p.m. for Winnipeg, Calgary and Vancouver, Tourist Sleepers of latest type.

This is a steel tourist car of newest type throughout. Interior finished in plain mahogany, seats upholstered in leather. Plumbing represents the latest in sleeping cars, standard sleeping car water-raising system, arranged to supply both hot and cold water to all wash bowels. Standard dental bowls are installed in smoking-room and women's dressing-room.

The kitchens are believed to be without equal. They are finished in white enamel, with white tile from top of work table to under side of lockers. The work table is polished Monel metal, and the sink white enamel. A refrigerator is provided with sufficient capacity to take care of milk, butter, meats, and other perishables; this refrigerator is lined with polished Monel metal. Its bottom shelf is provided with a metal tray, specially designed to hold milk bottles, and so constructed that there are no solid corners and the openings permit of air circulation even when the tray is filled with bottles.

In addition to the usual tourist car coal range, these cars are equipped with two-burner gas stoves.

4d-27-30-1-3

St. Catherine's Day in France is a day when all young girls who have attained the age of 25 without finding a husband put on the bonnet of spinsterhood. This does not necessarily mean that they have abandoned hope of finding a suitable mate.

"The man I marry," she declared, pompously, "must be a hero."

"He will be," answered the disappointed suitor.

ROOFING AND SUPPLIES. Ready Roofing and Tar Products, and Slate, Tile Felt and Gravel.

Roofing Supply Stores

440 Water St. *Phone 775*

A. McLEOD m-w-f

CONSTRUCTION WORK BY CANADIAN PACIFIC

But Only Such As Is Urgent—Policy of Caution

WINNINPEG, Jan. 26.—(Canadian Pacific Railway Press Bureau)—On his return from Montreal this morning D. C Coleman, Vice-President of the C.P.R. western lines issued the following statement regarding conditions and improvement of the Companys lines at Fort William.

"Commercial conditions as they exist at the moment have imposed on the C.P.R. as on all other business organizations a policy of cautions wiht respect to embarking on large expenditures on capital account. It has been decided therefore, to announce a beginning on such works only as are of an urgent character. Consideration of further expenditure. Including that for the construction of branch lines, has been postponed until March or April, when it is hoped that the outlook will be more clear and that the indications of a steady revival in railway traffic will be more apparent.

Ocean Pier

The most important work to be undertaken at once is the building of a large ocean pier at Vancouver. This is justified by the constant growth of ocean traffic through Canadian Pacific ports. It will take approximately eighteen months to complete the work. The filling and dredging for the site has already been completed. The pier will be eight hundred feet long. With provision made for further extension later. Three hundred and twenty eight feet wide, and will carry four railway tracks to enable freight to be handled expeditiously between ship and cars. It will be equipped with the modern facilities for handling passengers and freight. With the construction of this pier, following on reinforcement of the ocean fleet by the great steamship "The Empress of Canada and "The Empress of Australia', the company is confident that it will hold for Canada for many year the blue ribbon of supremacy on the Pacific. To assist in the prompt movement of traffic mechanical coaling plants of an improved type will be erected at Eagle River, Ontario, Lariviere, Man., Estevtan, Sask., Swift Current, Sask., and Medicine Hat, Alta. The growth of the fruit traffic on Okanagan Lake justifies the building of an additional ice storage building at Okanagan Landing, B. C., and this will be undertaken at once. Automatic protection signals will be installed at Sydney Man., and Ruby Creek, B.C.

Increased Traffic

Water supplies at the following plants will be improved with a view to meeting the demands of increased traffic which may be expected, Rathewell, MacGregor and Wheatland in Manitoba, Bredenburry Hirsch, Frys, Weyburn, Mayoun, Elbow, Harkbeg, Faunta, Outlook and Gull Lake in Saskatchewan. Bow Island and Lundbrek in Alberta, and Elko and Creston in British Columbia.

"The new office building at Moose Jaw and the important extension to the Island coal dock at Fort William will be presed to conclusion and a considerable amount of work will be carried on in the replacement and standardization of bridges on the line.'

IRISH GIRLS MAKE PRINCESS' LINGERIE.

Finest Irish Linen For Royal Bride.

LONDON, Jan. 27.— (Associated Press.)—Fifteen Irish colleens, picked needle workers, have been selected to make part of the lingerie for Princess Mary's trousseau. The work will be done at the girls' own homes, and will take six weeks to complete.

Fashion experts are enthusiastic over the beauty of the models. The garments are to be of the finest Irish linen trimmed with exquisite Carrickmacross and Irish point stitch lace, and threaded with pale blue satin ribbon. Some of the lace has the shamrock pattern worked in it.

Donegal fisher girls are to make a number of white knitted frocks for the Princess' honeymoon abroad. Technically they are described as "of very fine wool, quite plain in the bodice, short sleeves, and with a deep flounce for the skirt showing raised in ta."

Irish tweed is the material for the Princess' travelling dresses.

Milk For What Ails Us

The following article in "Hoard's Dairyman" is quite illuminative of the remarkable invigorating and even curative qualities of milk, and will undoubtedly be read with interest. The author is Helen S. K. Wilcox of New York, a recognized authority on milk and its marvelous value as food medicine.

If a man or woman were pretty sick, and consequently frightened and in doubt of what the future held, and he or she should consult a widely known specialist and he should prescribe a diet so simple and inexpensive and easy to get that it would seem almost ridiculous to have confidence in it—wouldn't that man or woman marvel at a cure so unassuming and ubiquitous, concerning which the world has so long been in uncomprehending ignorance?

And yet in milk we have this marvelous food-medicine, but particularly a preventive for many of the ills to which modern civilization is heir. In a way it is not strange that neither the dairyman nor the consumer of milk or the person who is bound for Sickville, because of its lack, fail to comprehend what milk has meant to them, is meaning to them, and especially will mean to them in the future. It is of this future we would now talk.

A mighty step forward in the direction of Wellville was made not so many years ago when it was discovered that fresh air and unlimited quantities of it prevent several dreaded maladies, among which might be mentioned tuberculosis. Contemporary with this came the further knowledge that sunshine is almost as necessary as fresh air for that person who would recover from the early inroads of some disease; and ever since these vital facts became generally known, the Great White Plague and kindred complaints have been startlingly less numerous, and thousands of stricken people today owe their health to these two free elements of Nature.

But it seemed, as science proceeded in its investigations, that air and sunshine were not enough; they were indispensable in certain cases, good in all cases, and cured and helped in an encouraging and remarkable manner, but they could not effect alone the nearly perfect combination for which the world was in such dire need. Then it was that science, on the right trail at last, proved to its own satisfaction that while air and sunshine can do wonders for man, they are incomplete until certain foods unite with them to form the ideal union of elements necessary to human health; and while many foods were found to contain properties best suited to man's needs, the most natural one of all, possessing those properties we must have in order to keep well rather than to get well, is our own humble and much abused product—milk.

If you have read the magazines and daily papers for a year past, or rather their advertisements, you must have been impressed with the yeast publicity crusade which has taken this ailing and near-ailing country almost by storm. On every hand one hears this query, "Have you got a little yeast cake in your house, and do you eat one, two or three times a day for vitamine's sake? It's a wonderful tonic and smart specialists and renowned doctors are prescribing it right and left. Better try yeast for what ails you!"

I imagine most folks would be genuinely surprised, if at all interested, in the figures the yeast makers could show us as to their stupendous sales since this very effective line of vitamine-advertising was begun.

What we are now on the way to realizing at last is, that milk's future is absolutely too big to take in at one good long thinking, provided we too get into the game and go after our ten million babies, boys and girls, middle-aged adults, and so-called old people on the assumption that each and every one of them needs the particular brand of vitamine contained in milk; first—to keep them well if they are not now ailing; second—to help them regain their health provided it is not quite all it might be; and third—to drink it and eat it in large, health-renewing quantities in order to assimilate its vitamines, minerals, salts, fats, proteins, and all the rest in as short a time and in as great a measure as possible, that it may banish many ailments altogether; and where it cannot cure, it can at least prolong life as no other food can.

The stories we are constantly hearing of milk's marvelous cures are almost unbelievable. If you were a native of the Far East, say, and had sickened and were almost at the point of death with pellegra or beri-beri or such typical diseases of a dairy-starved country, and you were fed milk in abundance, and as a result you were able to take up your bed right soon and walk—surely such a man would look at his simple cure as nothing short of miraculous, and he would rejoice in telling its magic wonders to thousands like him who suffered similarly.

When our mighty consuming public finally discovers milk—and it will actually amount to that—Americans of the future are going to be without a peer on earth; and that is not making the eagle scream either.

When our millions of under-nourished and mal-nourished babies and children are fed all the milk they want and need; when they continue to eat it as they grow up and grow old; when their fathers and mothers and grandparents turn to it as the most logical and natural food known to man,—then, says Science, the country which does this sensible and progressive and health-first thing is going to become the natural leader among nations, and surely that leader is going to be America.

Milk cures sore eyes in little children caused by its lack. It puts good red blood into wasted, stunted bodies belonging to young or old. It stands ready to fight off dozens of ailments which attack bodies unable to resist disease ravages because of a lack of vitamines. It is pronounced the greatest protective food known, and that country educated as to its almost sublime healing properties would be dense and blind indeed were it not to turn at last to its wonderful remedy.

We are going to be known some day as the nation which believes to a man in the sweet and natural virtues of those elements which a Creator provided in the beginning for his children, but which it has taken millions of years for us to finally comprehend. We have finally adopted the creed of fresh air in sunny houses and we see to it, at least in America, that pure water accompanies the other two. Today we are on the brink of taking a step upward in our progress toward ultimate perfection which will be revolutionary in its results. That step is to educate people as to the virtues found in dairy products, and because man is selfish and bound up in himself, he is going to take milk to his bosom then and if it does for him what is claimed, its producers will proceed to get busy to keep him bountifully supplied.

America of tomorrow is going to be milk-fed. She is going to be vitamine-wise and vitamine-nourished, and those people who make foods lacking in these essential atoms are just as good as ruined this minute. Let the oleo manufacturers and oil importers and all the rest rave on. Their innings are growing shorter hour by hour. They are practically finished from a profit-making standpoint when the dairymen finally and fully get into the game and tell America what pure, indispensable milk right from the cow and nature is to mean to them.

Should we worry? Only until we get our great publicity ball rolling. The public, even on the lookout for health, will take care of us then. The virile little vitamine is going to do the trick and he who has it not will be few and far between. You can't stop America from demanding the food that is going to make her into a new, health-safe country.

THE GENOA CONFERENCE.

BRUSSELS, Jan. 27.— (Canadian Press.)—Premier Thounys, replying in the Chamber yesterday to questions as to whether he was firmly partisen toward the proposed Genoa Economic Conference, and whether he believed the conference would prove a great success, said:

"I am a partisan under the conditions formulated. It is impossible to prophesy the results, but if there is only one chance in a hundred chances of accomplishing something, the responsibility for not trying to accomplish it would be heavy. I must insist, however, that it be absolutely understood that the Versailles, St. Germaine, and other treaties shall not be brought into the discussion at Genoa."

Father (callously): — "Tut, tut, child- The trouble he's more likely to die of is starvation."—London Opinion.

MORE STILL LEFT

There are still many Appealing Bargains in

Children's Clothing and Headwear

as well as useful lines of Misses Wear which are being sacrificed.

W. E. LECH

Headquarters for Misses' & Children's Wear

366 George St. 3rd Door from Simcoe St.

DODD'S KIDNEY PILLS

FOR ALL KIDNEY DISEASES

RHEUMATISM BRIGHT'S DISEASE BACKACHE DIABETES

NUMBER 4087 THE PROPRIETORS

SALIENT FACTS

Of the Operations of 1921

INSURANCE IN FORCE $46,000,000.00

Surplus, Policyholders' account $945,158.97
(not including paid-up capital)
Increase over 1920 of 24 per cent.

Interest earned on invested assets 7.2 per cent.

Payments to Policyholders in 1921, $500,571.43

all of which in spite of adverse conditions make

1921 — Our Record Year — 1921

One of the few companies which secured more new business in 1921 than in 1920

EXCELSIOR LIFE

INSURANCE COMPANY

HEAD OFFICE TORONTO, CANADA

A. J. McClellan, Manager Central Ontario
Peterboro. Ont.

BUY LACO LAMPS

A WELCOME FROM WITHOUT A CHEERINESS FROM WITHIN

Good home lighting is dependent upon good quality Lamps. The best plans for lighting and the most expensive fixtures are futile if you equip with cheap Lamps that blacken and burn out quickly. It pays to equip your home, office or store with "LACO" Lamps. Sold by—

WHOLESALE GRANT AND THORPE RETAIL

PHONE NO 798

ELECTRICAL CONTRACTORS

WILLARD BATTERY SERVICE STATION

418 GEORGE STREET, CITY

WE'RE BOMBING PRICES!!

AT SMITH'S FORCED SALE

Never in the store's history has there been such an outflow of all styles of footwear. We are thoroughly pleased at the success of our sale, which is largely due because the people have found everything to be as represented. At this stage we just dropped another bomb into the prices, as the list below will show. We must clear out many thousands of dollars worth yet, and price attractions will do it.

Women's $2.75 Common Sense One-Strap and Laced House Shoes, low flat heels—Forced Sale Price **$1.85**

Women's $5.00 Common Sense Kid Laced Boot, Kid toe caps, cushion insoles, and rubber heels **$2.85**
Forced Sale Price .....

Women's $9.00 and $10.00 Kid and Patent One-eyelet Evening Shoe, made in plain toe style, with high Louis heel and hand turned soles **$2.85**
Forced Sale Price .....

Women's $5.00 to $6.00 Dark Tan or Black Two-Strap Shoes, also Semi and Brogue style Oxfords **$3.85**
Forced Sale Price .....

Women's Empress $10.00 Dark Tan Calf Oxford Laced Shoes, two styles—Scotch Brogue and Perforated Saddle Strap. Forced Sale Price **$6.85**

Women's "Empress" and "J. & T. Bell" $12.00 High-cut Laced Boots, medium and high heels **$7.85**
Forced Sale Price .....

Misses' "Classic" $5.00 Kid and Patent Laced and Button Boots—Forced Sale Price **$2.65**

Misses' $3.00 Kid and Calf Laced Boots, a good everyday Boot, with solid insoles **$2.00**
Forced Sale Price .....

Infants' $1.75 Kid and Patent Laced and Button Boots. Sizes 4 to 7—Forced Sale Price **$1.15**

Men's $7.00 to $9.00 Tan and Black Calf Laced Boots, Goodyear welted soles, in full fitting and recede toe styles; all sizes in lot—Forced Sale Price **$4.85**

Men's $5.00 Tan Grain Laced Boots, medium heavy work Shoe, all solid leather **$3.85**
Forced Sale Price .....

Also a few odd sizes in Black and Tan **$2.85**
Forced Sale Price .....

Men's $10.00 Kid, also Tan and Black Calf, Laced Boots, in Blucher cut and straight laced styles; a big range to choose from—Forced Sale Price **$5.85**

Men's $12.00 Dark Tan and Black Calf Laced Boots, on two recede toe lasts, "Hurrah" and "Varsity," the Astoria make—Forced Sale Price **$6.85**

Boys' $3.50 and $3.00 Box Grain Laced Blucher Cut Boot, solid leather insoles **$2.25**
Forced Sale Price .....

Small Boys' — Sizes 11, 12, 13 ..... **$1.85**
Forced Sale Price .....

Little Gent.'s — Sizes 8, 9, 10 ..... **$1.75**
Forced Sale Price .....

RUBBERS! RUBBERS!!

Men's Plain Boot Rubbers—Forced Sale Price 90c

Boys' Plain Boot Rubbers—Forced Sale Price 80c

Youths' Plain Boot Rubbers—Forced Sale Prcie 70c

Women's Plain Boot Rubbers, All styles—Forced Sale Price, 75c

Misses' Plain Boot Rubbers—Forced Sale Price 65c

Childs' Plain Boot Rubbers—Forced Sale Price 50c

Men's Buck Moccasins, $1.25—Sizes 3 to 6, **$1.00**—Sizes 11 to 2, **85c**—Sizes 7 to 10, **70c**—Sizes 3to 6 ..... 50c

C. E. SMITH

THE SHOP FOR GOOD SHOES

384 GEORGE STREET

TWO SHOWS DAILY
MATINEE ..... 2.30 P.M.
EVENINGS, 8 O'CLOCK
350 GOOD SEATS—ONLY 15 CENTS :: :: :: LUXURY — COMFORT

VAUDEVILLE

CHARLES MANNITO AND COMPANY
COMEDY JUGGLERS, HAND BALANCERS, AND MUSICAL ACT

Famous Players—Lasky Corporation presents
Marion Davies
in
"Enchantment"

You Parents and Pretty Daughters—
Are the girls of today as good as their mothers? As fit to be wives and make homes?
Or are they more immodest, more extravagant, more athirst for pleasure and thrill?
The greatest problem in family life today—in a gorgeous big society drama of life and love in New York.
A Paramount Picture

What of short skirts and rolled stockings — *What of the jazz and familiar manners?*

THE BEST MUSIC IN THE CITY OF PETERBOROUGH

Scene from Enchantment. At the Capitol, Tonight and Tomorrow.

A LITTLE SPORTING GOSSIP

Exhibition games with crack senior teams are all right in their place, but it takes an O.H.A. battle to provide the real thrills. That is why there is so much interest in to-night's Intermediate O.H.A. fixture with Picton, and why the biggest crowd of the season will fill Brock Street Rink. There is everything to indicate a memorable game. The ice is keen and fast, and both teams are in the best of shape and confident of the outcome. As of course goals count on the round, there will be no let up from start to finish, and the fixture should prove the best of the year.

This is the first Peterborough-Picton clash since the days when Joe Moines, alias Joe Tetreault, wore a Peterborough uniform. The elusive Mr. Moines, it will be remembered, got into trouble with the O.H.A., and while he was being given the third degree by the governing body, his team mates were letting a five-goal lead slip through their fingers down at Picton, and were nosed out of the round by one marker. It was a sad occasion all around, for the Moines-Tetreault person disappeared a short distance ahead of a police court summons, while the Petes hang up their sticks for the winter. But why be gloomy? This is another year.

On the City League horizon appears the shadow of a cloud. The P.A.A.A. Intermediates play in Picton next Wednesday, the night of the weekly double-header, which means that the City League teams will all be shy their two O.H.A. men on that occasion. Some of them are not any too well provided with reserves, and they will be clamouring for a postponement. However, as the O.H.A. men are likely to be out anyway, the League will probably go ahead and operate as usual next Wednesday, if the curlers who have secured the rink for the first three days are through with the ice.

FAMOUS WORDS OF FAMOUS MEN.

"No, there's not a reserved seat left."—J. P. Bond.

If Alex. McDonald is with the Picton team to-night—and he's sure to be if he's able to walk—the Prince Edward County lads will not lack for vocal support. McDonald can make more noise than any other fifty rooters in Ontario, as any ball fan is prepared to testify.

ANSWERS TO CORRESPONDENTS.

What is the difference between a poke check and a butt end? —"Puzzled."

A.—From two to five minutes in the penalty box.

Would you please tell in your column when a player is offside? —"A Real Fan."

A.—This one is easy. A home player is never offside, a visiting player is always offside when he has a chance to score.

Why do some referees carry a bell and never ring it?—"Bleachesite."

A.—Can't tell you. Write Steve Vair.

To settle a bet, will you please publish Jake Solomon's record for circling the bases?—"A Ball Fan."

A.—No dope at hand to show he ever went round without a stop somewhere for repairs. His best time was from the middle of the Belleville diamond to the coacher's box in 11-5 seconds, paced by Rev. D. C. Ramsay.

A bets B that the P.A.A.A. Sports Director spells his name with two L's. B says that when he played in the Coast League it was spelled Smail. Which wins?—"Subscriber."

A.—The bet goes to A. Evidently B thinks they knock L out of everything in the Pacific loop.

TO-DAY'S HAPPY THOUGHT.

Think what Lakefield saved the P.A.A.A. Juniors from.

F. D. C.

Sports

Petes Are Ready For Their Big Test Tonight

THE P.A.A.A. LINE-UP.

Goal—Murray.
Rigt Defence—Parker.
Left Defence—Thornton.
Centre—Ray Rose.
Rigt Wing—Burgess.
Left Wing—L. Rose.
Subs—Collins, Halpin.
Sub Goaler—Dwyer.

The Petes are all fit and ready for their battle at Brock street Rink to-night with Picton in the first of home and home games for the group championship and there will be no excuses to offer of the boys from Prince Edward county grab off a win. Not that any of the home crew can see a chance for a Picton victory however. They are confident, although they realize the visitors will prove a fighting aggregation and there will be no chance to relax in to-night's fixture The ice will be lightning fast and everything indicates the hockey treat of the season. Although the announcement of the game was only made yesterday the reserved seat plan has been cleaned up rapidly which indicates a record crowd.

BUSINESS MEN'S FIVE PIN LEAGUE

SCHEDULE OF GAMES.

Saturday, January 28 — Teachers vs. George Street.
Monday, January 30 — St. Luke's vs. Teachers.
Tuesday, January 31—Aberdeens vs. Granites.
Thursday, February 2 — St. Luke's vs. Granites.
Friday, February 3 — Canadian Woollens vs. George Street.
Monday, Feb. 6 — Granites vs. George street.
Tuesday, February 7 — Canadian Woollens vs. Teachers.
Friday, February 10 — Aberdeens vs. St. Luke's.
Monday, February 13 — George Street vs. St. Luke's.
Friday, February 17— Aberdeens vs. Teachers.
Monday, February 20 — Granites vs. Teachers.
Tuesday, February 21—Aberdeens vs. George Street.
Friday, February 24 — Canadian Woollens vs. St. Luke's.

BASEBALL NEXT MOVE OF P.A.A.A.

The recommendation of the Parks Committee that Riverside Park be rented to the P.A.A.A. for the year for $800.00, was considered by the P.A.A.A. executive at a meeting last night, and met with approval.

The president, secretary, and the treasurer were appointed a committee with authority to act with the City Council in taking further steps to give the Association control of the grounds.

The meeting received intimation that the baseball management of last season was prepared to hand over the reins to the P.A.A.A., and A. C. Kerr, who is chairman for baseball will take the matter up and report to the executive on.

Representatives from the Football

A that the Association wished to be up with the P.A.A.A. and to be presented on the P.A.A.A. Executive

REGENT THEATRE
HUNTER STREET
TO-DAY
A Program Full of Action and Adventure
HOOT GIBSON in "The Fire Eater"
Other Favorites on the Bill
EDDIE POLO—
JACK PERRIN—
BABY PEGGIE AND BROWNIE.
Children's Special Matinee Saturday 5c
MATS. 10c EVENINGS 15c (Tax Included)

THE RING

NEW YORK, Jan. 27.—(Canadian Press).—A purse "equal to the one he received for the Jersey City fight last summer," has been offered Jack Dempsey for a second bout with Georges Carpentier in London in July, Jack Kearns, the champion's manager, announced last night.

Dempsey's share in the championship fight with the Frenchman on July 2, was said to have been $300,000 the largest stake ever offered a pugilist. Carpentier's share was $200,000.

"The offer, of course, is more than tempting, said Kearns, "and I will announce my decision soon."

The London offer was made by a syndicate of sportsman, Kearns said. It came on the heels of a message from William A. Brady, expressing his desire to match Dempsey and Harry Wills in London.

HOCKEY NEWS.

A team from Warsaw will play the Peterborough Rangers team to-night at the Armouries Rink. The game will start at 6 o'clock.

Scene from Enchantment, Capitol Theatre, To-night, and Tomorrow.

AT THE THEATRES

AT THE CAPITOL.

The modern girl, right up to the minute, is the heroine of "Enchantment' at the Capitol this week end. The "flapper" at her "flappiest" stage is pictured in all her gorgeousness of wonderful clothes and independent pose.

Marion Davies is the haughty young Ethel, the one spoiled darlin of wealthy parents who find out too late that they have absolutely no control over her manners ,clothes or mode of living. Her father sees the "Taming of the Shrew" and makes a bargain with its handsome hero to make love to his daughter, and eventually 'tame' her. The process leads the young man through a merry dance, with the girl more triumphant than ever.

Beautiful gowns, luxurious settings of modern New York life, and a rapid, smooth action make this production one of the prettiest pictures ever filmed here. The inset staging of an amateur performance of "The Sleeping Beauty," with its lovely settings, in which the heroine plays the part of the sleeply princess, and the hero enacts the chivalrous lover, is particularly attractive.

"Teddie's Goat" is the comedy, a two reel comedy centering arounda clever dog comedian, and there is a remarkably good vaudeville offering, with Charles Mannito and Company, skillful juglers and balancers. Charles consumes, with apparent enjoyment, a light lunch while balancing on his head on top of a bottle, and the pair have a musical bell act that is bright and catchy.

AT THE ROYAL.

What Love Will Do, a six reel feature, at the Royal gives an exciting story about love and infidelity in the married life of a small town blacksmith. It is refreshing to get such a story outside stereotyped drama of the idle rich. One sees how passions and desires act and react amongst the people of the work-a-day world. The blacksmith's wife, tiring of the everlasting sameness of a working man's wife, elopes with a plausible good looking man, who swears he will procure a divorce for her and also promises to look after the woman's infant son, whom she deserts. The inevitable result of the woman's foolish act soon comes. The man she elopes with tires of and leaves her. Twenty years pass, the blacksmith dies with a broken heart and the woman, alone in the world seeks vainly for her son. The man with whom she eloped is a confidence man. He comes to the village where the son devotes more time to pool tables than to his work. The confidence man posing as an evangelist succeeds so well that he make a convert of the boy who does not see through the visitors hyperisy. The "evangelist" collects a large sum for his "New York Missions". Circumstances compel him to take his convert to New York as the boy has the collection money The "con man" frames it up" to have the boy robbed of the money at a mission meeting. At this meeting the boy tells his "experience". His mother, who is in the audience by his story, recognizes her son and their comes a happy culmination of her troubles. The plot is well woven and cleverly leads to an exciting finish. Pearl White, a Peterboro favorite in "Any Wife" is particularly effective in the heroine's part of this society feature picture.

When the name of Larry Semon is mentioned it is unnecessary to state that the comedies are good.

AT THE REGENT.

With three characterizations as its outstanding features, Universal's special attraction, "The Fire Eater," brought entertainment to the screen of the Regent Theatre last night. Hoot Gibson's performance as a smilingly intrepid forest ranger, Louise Lorraine's portrayal of a mountaineer girl with a strong contempt for Federal agents and Carmen Phillips' impersonation of a Gypsy girl with romantic proclivities are the figures which stand out in clearest relief. Each is an achievement, with Hoots the best of the lot.

Gibson is convincingly natural anyway. You don't think he is acting you see him as the real character.

Ralph Cummings had the forest service romance well in hand and the timber problem well analyzed when he wrote the story. Harvey Gates prepared a smooth continuity for Reaves Eason's use in the direction of the production. Mr. Eason's touch is seen in a nice balance of important dramatic scenes — and such careful handling has its place in outdoor plays just as well as in your parlor society dramas.

Louise Lorraine is the sort of leading woman to gather in the fan letters. Go to see "The Badge of the Fighting Hearts" and you'll be writing her one yourself—for she has a lovely charm that is all the more conspicuous because of the wonderful scenic background of the California big timber.

AT THE GRAND.

REX STOCK COMPANY.

The bill at the Grand next week promises to be one of the best comedies that the popular Rex Stock Company have yet produced.

It is the laughable and yet interesting story of an ordinary "Drummer" or travelling salesman, for whom the play is named. "Bob," the drummer in question, finds himhimself stranded at Grand Junction (Yes, the town looks just as it sounds), and meets the charming little station agent, played by Miss Vaughn. Of course they fall in love at first sight. During the second act "Bob" discovers that some

ZANA VAUGHN,

Playing "Beth" in the "Travelling Salesman," at the Grand Monday, Tuesday and Wednesday.

unscrupulous men are trying to do Beth out of her land that she has fought all her life to hold on to. In his endeavors to save her from these men, he himself got "in wrong" with the girl in question, and it takes the rest of this delightful play to straighten things out. Every one of the company appear in this play, to even the Park Kiddies, who appear as the funny little country Kids that get into everything they shouldn't around the station. The scenery is well worthy of mention: the first act, the station in the One Horse town, is a work of art. The other three acts are all mounted the way they should be. All lovers of the grand old game of poker will enjoy the five-handed game in the second act.

LOCAL LADIES PLAY LAKEFIELD

The Peterborough Ladies' Hockey Club are playing in Lakefield this evening against the Lakefield ladies. This is Peterborough ladies' first game away this year, but they promise to make interesting for the Lakefield crew, as they have been practising faithfully, and are developing nice team play under the coaching of Walter Smaill. The team and its supporters will go to Lakefield by sleighs, and will leave the Post Office at 6:30. Any who intend going are asked to be on time.

The Petes will line up as follows:
Goal—Alberta Curtis.
Sub-Goal—Ethel Nichols.
L. Defence—Ethel Currie.
L. Defence—Jerry Foley
R. Defence—Ethel Currie.
Centre—Eva Outram.
R. Wing—Mary Londergan.
L. Wing—Alice Ebbs.
Subs.—Hazel Jackson and Marion Stuart.

FOOTBALLERS JOIN UP WITH P. A. A. A.

A large gathering of football supporters assembled in the Chamber of Commerce on Wednesday night to hear the report fro the committee which meet the P.A.A.A. officials with a view to joining the latter association. The committee spoke very favourably of the football association joining the P.A.A.A. and after considerable discussion it was passed unanimously that we go under the wing of the P.A.A.A.

Mr. Andrews, formerly of Montreal, who is an old-timer at football and is at present an official referee, gav the meeting an address, pointing out how Quebec Football Association was run and how successful it has been.

It was suggested that Mr. Andrew's name be recorded in the ledger for an official referee.

Th Ontario meeting of the Ontario Football Association is being held on Saturday in Hamilton and Mr. W. G. Nicholls will represent Peterborough there.

All clubs who intend entering the Football Association for this year must file their intentions of doing so not later than the first week of February and the entrance fee must be paid by the first week in March.

HOME Grand Trans-Canada Theatres, Ltd. AGAIN
Monday, Tuesday and Wednesday
PETERBORO'S FAVORITES

the REX STOCK CO.
(With Rex Himself)
OFFER THE GREATEST COMEDY SENSATION OF A DECADE
"The Travelling Salesman"
A TYPICAL REX COMEDY—4 ACTS OF LAUGHTER

SPECIAL NEW SCENIC PRODUCTION THROUGHOUT
2 VAUDEVILLE ACTS AND ENTIRE CAST IN PLAY
—Usual Prices—20c, 30c, 50c; Gallery 10c. Seats Now—

BOWLING

KNIGHTS OF PYTHIAS TOOK THREE GAMES

Last night in the Business Men's Five-Pin League at the Water street alleys, the K. P. took three straights from th Post Office. For the Post Office Fallon was high man with 595. For the K. P. Solomon was high with 622. Parker next with 538.

To-night Wm. Hamilton and Lawn Bowlers meet and it will be a battle royal, for both teams will be out with the best line-up and to-night's game will decide the winner of the second round.

Ten Pin League.

Cairns and Miller meet at 7 o'clock and a good game will be seen.

HOCKEY

The following games will be played in the Junior School League at Brock street rink to-morrow.

9 to 9.35—Immaculate Conception vs. St. Peter's B.

9.35 to 10.10—Queen Alexandria vs. King George.

10.10 to 10.45—King Edward vs. Queen Mary.

10.14 to 11.20—Prince of Wales vs Centrals.

11.20 to 1.135—St. Peter's A vs. Sacred Heart.

Teams should understand that only players who have not passed their entrance examinations are eligible in the Junior League. There is no age limit.

Several of the teams are reminded that there entrance fees must be paid at once.

LINDSAY WINS FROM LAKEFIELD

LINDSAY, Jan. 26.—In the first play-off game for the O.H.A. junior group honors, Lindsay Midgets defeated Lakefield by 14 goals to 5. The play was fast and the game clean.

For the visitors, Sabatino and C. Ridpath were the best, Ridpath getting the five goals.

Lakefield—Goal, D. Hill; defence, S. Roblin and L. Sabatino; centre, B. Hull; wings, C. Ridpath and Erskine; subs., J. Ridpath and Webster.

Lindsay—Goal, McClory; defence, Reeves and Hall; centre, Mills; wings, Williams and Chambers; subs., Bissette and Ashton.

Referee—Farlow.

RELEASE BULLOCK TO-DAA.

OTTAWA, Jan. 27.— (Canadian Press.)—Matthew Bullock should be at liberty to-night or to-morrow morning at latest, according to officiaus of the Department of Immigration. Official order for Bullock's release for which Hamilton officials would naturally wait, had not been sent at 11 o'clock this morning, but was stated to be going forward at once and would reach Hamilton during to-day.

Discouraging Outlook.

I've always thought I'd like
To live on Easy Street;
But how can I get there
With all these bills to meet?

'ANY WIFE'— WILLIAM FOX PRODUCTION

At the Royal Theatre, Tonight and Tomorrow.

ROYAL
M. PAPPAS, Owner and Manager
15—First Run Reels—15
ANY WIFE 6 Reels
PEARL WHITE
In sensational drama telling the story of a rich man's wife who craved for excitement and sorry she got it.
THE SINGER MIDGET'S SCANDAL Reels 2
One of the funniest Sunshine Comedies ever screened.
WHAT LOVE WILL DO Reels 5
EDNA MURPHY and JOHNNIE WALKER in a gripping love story of every-day people.
LARRY SEMONS COMEDY Reels 2
The laugh-maker of the screen, in a trouble-killing fun-maker.
Special Matinee for Children Saturday Matinee - - - - 5c
ADMISSION:—AFTERNOONS 11c
EVENINGS, BALCONY 11c. GROUND FLOOR 16c.

Here's Some Month-End Bargains

This is the end of the month and end of our business year also. Below are some inducements to make it worth your while to come.

O'coats - Suits - Hats

Furnishings at Greatly Reduced Prices

MEN'S SUITS, $18.75
Some excellent values in Men's Tweed Suits, smart young men's models, and well made and choice linings, sizes 35 to 39, for .$18.75

MEN'S OVERCOATS, $19.50
The values are remarkable that you will find in ouf Overcoats. Young men's models, also ulster styles, extra well made and best linings, greatly reduced to $19.50

BOYS' SUITS, $9.75
Fancy Norfolk Tweed Suits. Several choice styles; full size bloomers; governor fasteners. Special, $9.75

Soft Collars, were 35c and 50c, for 25c

Work Shirts, worth $1.25 and $1.50, for $1.00

Men's Combinations, were $4.50 and $5.00, for $2.50
(40, 42 and 44 only)

Men's Caps, worth up to $2.50, for $1.19

Men's Tweed Hats, were $4.00 to $5.00, for $1.49

Cashmere Sox, worth 75c, for .49c

White Flannelette Night Shirts, $1.49

Boys' Fleece Combinations .$1.00

Men's Ribbed Shirts and Drawers, worth $1.50 .....$1.00

Boys' Bloomers, worth $2.50, $1.95

Boys' V-Neck Sweaters, were $3, for $1.35

Boys' Sweater Coats, were $2.95, for $1.35

We've made final reductions on Winter Clothing, and all odds and ends are marked for quick clearance. No gamble. Here's where you can get topmost values of the year.
The qualities are the best and in keeping with Oak Hall standard of quality.

409-11 George **OAK HALL** M.J.Maher Mgr.

PETERBOROUGH DOLLAR DAY WAS ANOTHER BIG SUCCESS

OWING TO BITTER COLD MOST OF THE BUYING DONE AFTER MIDDAY.

THE PRIZE-WINNERS

Another big success attended Peterboro's winter Dollar Day on Wednesday. The sudden drop of the temperature to the lowest of this winter, put a damper on the up town crowd at the earlier hours of the day; but the rapid rise of the mercury thawed the atmosphere and the city homes turned loose the usual hurrying crowd of Dollar Day Shoppers when the afternoon produced practically the whole day's business. To handle the selling that usually goes with an entire Dollar Day, in the four and a half hours of the afternoon, taxed the big stores to the limit and here were many jams at the counters, where the rush hour bargains were displayed. A round of the stores during the afternoon was an interesting trip, and showed that even when times are dull, Peterboro citizens as a whole are in fairly good shape to participate in an event as important as our semi-annual Dollar Day has become. Up to a late hour in the evening, shoppers came along with their hands full of estimating blanks secured during the day in purchases, and had taken home to fill out with due deliberation and so, when taken in at ten o'clock, the box appeared to have about the usual weight of tickets in it. However, the official count and sorting out, which occupied the entire next day, showed that the busy afternoon had not been quite able to make up for the loss of the morning's business, and the total number of tickets was found to be 16519, a drop of over 5,000 from the number the box contained last winter.

However, there was no lack of evidence that the people are becoming shrewd estimaters of the probable number of estimating blanks that will be used in a regular Dollar Day's business as no winner was farther away from the actual number in the box than nine; and there were hundreds more just outside the fortunate few numbers that carried away the $175.00 in cash that was the amount in the treasury box provided by the sixty-five stores that were on the list.

A feature of this Dollar Day, is that for the second time, the closest estimate for the big prize, was made on a ticket procured from the Examiner, and while this ticket, filled out by Walter Preston, R.R. 3, Lakefield tied with another for first place, the Examiner special prize of $10.00 goes to Mr. Preston, increasing his winnings to $47.50. Mr. Preston paid $4.00 on his subscription account at the Examiner office on Dollar Day, and so gets his money back twelve fold.

The Examiner is as pleased to have its special prize won this year as the winner can be to get it, as the management is anxious to have every feature of the big day contribute to its success and prove to the community, the genuineness of the attractions put up for competition.

Mr. Preston will therefore receive $47.50 for his fortunate estimate, when he calls at the Examiner Office for his prize money.

Below is the list of winners disclosing many ties which necessitated dividing the money in several cases, the last being where three estimates tide for the sixteenth prize of $5.00 getting $1.66 each as their share.

The money will be paid out any time after Tuesday, January 31st.

The Winners

1—Walter Preston, R.R. 3, Lakefield, 16520—$37.50.
2—Mr. Wilshaw, 619 Union street 16520— $37.50
3 J. Gordon Mann, R.R. 4, Peterboro, 16521—$12.50.
4 J. Hughes, 14 Charles street, 16521—$12.50.
5—Marg. Walker, 55 Hunter St., E., 16521—$12.50.
6—R. Hardwick, 305 Frederick St., 16521—$12.50.
7—Mrs. A. O'Brien, 450 Driscoll Terrace, 16516—$5.00
8—Mrs. R. F. Sedgwick, 496 Mark street, 16516—$5.00.
9—David Clark, 265 McDonnel St., 16523—$5.00.
10—Mrs. G. L. Deyell, 525 Bolivar street, 16523—$5.00.
11—G. Russell, 230 Dublin street, 16524—$5.00.
12—Eileen Embury, 107 Aylmer St., 16523—$5.00.
13—Isabel Calbery, 65 Victoria St., 16524—$5.00.
14—M. Hollingsworth, 205 King St. 16525.—$5.00.
15—Mrs. Wm. Thompson, 218 King street, 16525—$5.0.
16—V. V. Elliott, 112 McDonnel St., 16510—$1.66.
17—Douglas Mortimer, 386 Burnham street, 16510—$1.66.
18—Mrs. R. Clifford, 212 Reid St., 16510—$1.66.

Oil Has Been Discovered

GREAT NEWS FROM THE SCENE OF THE FIRST WELL OF THE CENTRAL ONTARIO OIL FIELDS LTD.

I have just arrived in London, Ont., after seeing, with my own eyes, oil drawn from the first well of the above company. The oil produced is straight from the well and of the first-grade quality. Those in Peterborough who have had their doubts about the Central Ontario Oil Fields, Ld., can at once dismiss their doubts and say that the company is now in possession of oil-producing wells, and are moving their machinery to sink a second well in the same district.

My advice to those who have been waiting to see oil produced before buying stock in the company is to take all they can of this stock while they can at the present price. If they wait longer they will have to pay more. To-day you may have a share in the Oil Company for $1 per share. If you linger you will pay more than $2 per share.

I am staying in London for a few days, and those who have seen the oil say it is going to be a boom for London when the company gets going properly. Some have heard of the company, others have not; but from now on we will see the people of this district taking a very great interest in this company. The directors have wanted Peterborough and district to represent the whole company. They have never gone away to interest anyone else. They find that the cities outside are as much interested, if not more so, than the people of Peterborough. So all I can say is, if you want something good, get it at once, as "what we have we hold." It is here and we have seen the real stuff. I am speaking now as one who is alive and interested in this discovery and knows what he is talking about.

Yours truly,
..ONE INTERESTED.

IF IT FITS—

A woman thinks Columbus's discovery of America pales into insignificance when compared to the things she has discovered about the poor fish she has just married.

Now comes a learned professor to tell us about the tremendous power in a woman's tears. He can't tell a married man anything new about that.

Most men object to having some one else make a fool of them. That's a little job they prefer to attend to themselves.

Why is it that a woman can wade through the snow in low shoes and silk hose and her feet never get cold, and yet when she goes to bed they always are like a couple of icicles?

A woman's weakness is her strength. It is the one thing that will knock the strongest man flat.

We are asked why women don't learn to vamp their own husbands The answer is, we guess, that after living with them for a while they decide the old fools are not worth the trouble.

In writing for money you are apt to get better returns by writing to some liberal friends than for the newspapers.

The trouble with the boob who made a killing on the tortoise in its famous race with the hare, is that he has been losing on long shots ever since.

The great drawback to the old gag about all being fair in love and war is the fact that both cost more fare than we can afford.

GERMANY'S LEADING MOVIE DIRECTOR

Ernest Lubitsch, the greatest motion picture director in Germany, responsible among other things for the launching of Pola Negri on the American horizon, is in New York, with what would appear to be the broad outline of an international film treaty in his vest pocket. He believes the United States to be the foremost filmland of the world, although he counts Germany second.

Not enough Fords to go 'round

IF YOU want a Ford for Spring delivery you are likely to be disappointed unless you make reservation ***now.***

We can obtain just so many cars for Spring delivery and a recent survey of our territory shows that the number alloted to us is likely to fall considerably short of our requirements. Order ***now*** and we will store your car until you are ready to take delivery.

DUFFUS MOTOR SALES

CORNER CHARLOTTE AND WATER STREETS
'Phones—Office 1760: Service Dept. 1761
— BRANCHES - NORWOOD AND MILLBROOK —

Auto, Stock and Slicker Cost George $1,800 Roll

DETROIT, Jan. 27.—For nearly 12 months of the year George Bronson, 28 years old, works on his father's farm just outside of Flint. Last Saturday he came to Detroit avowedly to buy a new touring car at the Automobile Show, sewing $1,800 into the lining of his vest before setting out.

Monday night he went to the show and at the very outset was captivated by a large touring car with blue body and wire wheels. The price of the automobile was $2,100, just $300 more than he had to spend. Sturdy, roomy and graceful he told himself it was just the thing for Sunday strips; likewise its spacious interior appealed to his farmer mind.

Opulent Gentleman Agrees.

"Isn't it a dandy?" a large, opulent looking gentleman in a brown derby and fancy vest, said, as Bronson was paying homage before the big car for the fourth time.

The affable stranger said his name was Watters.

Bronson enthusiastically agreed. He told the stranger of his desire to buy and his shortage of funds.

The big man threw back his head, thrust his thumbs into the arm holes of his vest, took a firmer grip on his cigar and teetering forth on his feet, explained.

"It's a coincidence that the difference of $300 which separates you from your purchase is the selfsame figure I have insisted all along should be chopped from the price of the car. There are many others like yourself who see the sterling merit of our product, but who fail to buy because of the psychological significance anything over $2,000 has on their sense of economy."

"Stock" Much in Demand.

The pair left the show together. Mr. Watters, it seemed, was a motor bus enthusiast, prefering to ride to his hotel in a bus than in one of his big limousines. Chilling drafts reached them in the bus and Mr. Watters chatteringly referred to a quart of old stuff in his room at the hotel which would soon warm them.

After a round of drinks at the hotel Mr. Watters fell into a communicative mood. He told of wrankling directors' meetings, of an old inventor who had been deprived of his patent by unscrupulous capitalists behind the concern, of the fat dividends the stockholders were drawing.

Because of the growing prosperity of the company, Henry Ford, Mr. Watters said, was seeking a foothold in the company by purchasing the last ten available shares of the stock. Mr. Watters explained that he would have snapped up these 10 shares himself had not the constitution forbade his owning more than 200 shares.

Mr. Watters drew an envelope from his pocket and patted it lovingly.

'Henry will never get this stock if I can keep him from it," he said and his eyes narrowed.

"Buys" Car For $800.

The price of the 10 shares was $1,000. Of course, there were many privileges granted stockholders, such as reduced rates on their personal automobiles. The standard model on display at the show could be bought for $800 by stockholders, Mr. Watters divulged.

Bronson did some rapid calculating, he told John Reid, detective inspector, Tuesday, remembering the signing of several documents, the transfer of his $1,800 to Mr. Watters and the latter's "Goodby, good luck and God bless you"—after a parting drink.

And so the Bronsons will have to get along without a car for a time.

BERLIN, Jan. 27. — (Canadain Press.) —The Reichstag, including the public galleries, was crowded yesterday to hear Chancellor Wirth's statement on the general situation in Germany. The Chancellor began by defining his foreign policy as embracing the fulfillment as far as possible to ascertain Germany's paying capacity with the conviction that only actual deliveries could render it possible toascertain Germany's paying capacity, and that only the economic consequences of such deliveries could enlighten the world as to the real nature of the obligations on account of reparations assumed by Germany.

Recalling the recent reparations negotiations, the Cnancellor annunced that the German programme of deliveries, which had been requested by the Reparations Commission, would be presented to the Commission to-morrow in the form of a short memorandum, accompanied by explanatory annexes.

CASH & CARRY

WE SELL IT FOR LESS.

10 lbs. best Gr. Sugar for 71c
2 pkgs Shredded Wheat for 25c
Strictly Fresh Eggs dozen 55c
40 W Electric Lamps 39c, 3 for $1
10 bars Surprise Soap for 64c
Pure Rasp or Straw. Jam 4s 87c
Fresh Rolled Oats, 10 lbs for 35c
Fresh Corn Meal 5 lbs. for 17c
4s Marmalade, Orange, pail 59c
Corn Starch, per pkg 8c
24 lbs. Pastry Flour, 89c, 7 lbs 29c
Shortening lb., 16c; 5 lbs at 15 1-2c
Pure Lard 17c, 5 lbs. at 16c
Lyn Valley Tomato Soup 9c
98 lbs. Bread Flour, per bag $3.94
100 lbs. St. Lawrence Gr. Sugar, bag $7.09

MENDELL BRAUND

571 Chamberlain Street and Corner Park and Albert Streets.

THE HOME OF BETTER SHOES

ENGLISH BOOTS

These Boots are made in England by Jos. Dawson & Son, and are the Best Quality of Calfskin, with Calfskin lining; extra heavy soles. They make an Ideal Winter Boot. Can be had in Brown or Black. Saturday Special $10.00

Women's Black Fabrikoid Shopping Bags (medium size, Saturday Special $1.00.

D. C. GRANT, LTD.

330 GEORGE ST. PHONE 367

OLD-FASHIONED PARTY AT ST. JOHN'S

The old-fashioned party held at St. John's parish hall last evening was a decided success, with an attendance of interested spectators in all sorts of costumes. The ladies in charge, the January committee of the Churchwomen's Association, composed of Mesdames A. Amys, G. S. Cameron, F. D. Kerr, W. M. Carruthers, A. E. Coulthard, W. Dolby, C. M. Robinson, and the Misses Hugel and Denne, were delighted with the success of their arrangements, which provided a very enjoyable and merry entertainment for all who attended.

Dr. and Mrs. Blagrave, with Mrs. D. Mulholland, president of the C. W.A., received their guests, and Dr. G. S. Cameron acted as chairman. Mrs. A. L. Amys read the address of welcome.

The pictures presented in the gaily decorated hall, with its bright yellow and red streamers, and the gorgeous old-fashioned costumes of the stately colonial dames mingling with modern, up-to-date fashions, was attractive enough to repay the ladies for the time and care expended in preparations, and everyone present seemed to enjoy a very jolly evening, which concluded with the service of refreshments.

Some of the gowns were nearly one hundred years old, and represented the ideas of fashion in our grandmother's and great-grandmother's time. Miss Mabel Collins wore her grandmother's wedding costume, Mrs. Chris. Robinson, Mrs. D. Mulholland, Miss M. English and Miss B. Hall were grand old ladies, Mrs. Blagrave and Mrs. A. L. Amys were fetching Dolly Vardens, the former in mauve, the latter in pink and blue, Mrs. Henry Cameron was a stately colonial lady, Mrs. S. T. Medd appeared as Brittania, Mrs. Carruthers as Red Riding Hood, Mrs. F. D. Kerr as Carmen. Mrs. G. S. Cameron as a French peasant, Mrs. W. J. Preston as an Italian dancing girl, Miss Gertrude Denne was a quaint Priscilla, Miss Julia Nicholls a dainty Perrette, and Miss Hugel a charming little French girl. Scores of other striking costumes filled the hall to its capacity.

Prizes for the best fancy dress costumes went to Miss M. Archer, who was a stunning King Charles Second, and to Mr. C. M. Robinson as a Brigand, and awards for the best comic presentations to Mrs. J. H. Seels as Aunt Sally, and Mr. A. W. Turner as a clown.

Musical Programmee.

During the evening, a well-received musical programme was rendered by the Meessrs. Chenhall, in a violin and 'cello duet, vocal selections, vocal selections by Mrs. George Perks and Mrs. A. L. Amys, the latter with a violin obligato by Miss Edwina Palmer, by Mrs. W. McKee Bingham and Mr. F. Johnston, a recitation by Miss Irene Breckeenridge, and two violin numbers, waltzes by Kreisler, by Miss Palmer. Mrs. George Evans, who was in a quaint Martha Washington costume, played accompaniments. Encores were eliminated, to save time and all numbers were accorded the heartiest applause.

A much patronized feature was the fortune-telling, carried on by Mrs. Gingras, the Misses Smith and Nicholls.

Games and contests wound up the evening. An Art Gallery contest, arranged by Mrs. H. H. Cameron, was won by Mrs. T. W. H. Young and Mr. G. Rackham, while victors in later games were Mrs. J. J. Howden, the Misses Roger, McRae, Thompson and Mr. C. M. Robinson.

The thanks of the committee in charge is extended to all who took part in the programme, to those who assisted in any way, and to all who attended and helped to make the affair such a complete success.

SCENE FROM "BOOB McNUTT" CARTOON MUSICAL COMEDY COMPANY, with our own Danny Simmons, at the Grand, next Thursday, Evening, February 2nd.

WISHING WENT OUT OF STYLE WHEN WANT ADS. CAME INTO FASHION.

No longer do people say "I wish for this" or "I wish for that."

They advertise for what they want in the Want Advertisment Columns of the Examiner.

Don't "wish" you had a better job —Advertise for one.
Read and study the Want Advertissments in

THE EXAMINER

Come to Fair's First

Robt. Fair & Co., Ltd.

Saturday Bargains

BLANKETS AND COMFORTABLES

COMFORTERS AT A BIG REDUCTION
$3.75, $3.85, $4.00, FOR EACH $3.00

Large size and a good quality. Well filled and covered with prettily designed silkoline.

ALL WOOL WHITE BLANKETS ON SALE

100% pure wool. Our standard line that we have been selling for years. Full size. Regular $10.00. Saturday, per pair..... **$8.00**

(Other Sizes Reduced Accordingly)

BEST QUALITY EIDERDOWN COMFORTERS

Two lines of our Satin-banded Sateen-covered Comforters. Regular $25.00 and $28.00 each. Your choice for, each **$20.00**

BEST QUALITY FLANNELETTE BLANKETS

White with pink or blue borders. Regular bed size. Selling price, $3.00. Saturday at, pair..... **$2.35**

ONE CASE OF FLANNELETTE REMNANTS

All-white, extra good quality, that would sell at 25c. On Sale at, per end, at rate of..... 5 yards for **$1.00**

ALL-WOOL SCARLET FLANNEL

Extra heavy for warm middy blouses. 28 inches wide. Regular $1.50. Saturday, yard..... **$1.25**

ALL-WOOL NAVY FLANNEL ON SALE

Specially for middy blouses or jumper dresses. 28 inches wide. Regular $1.40. Saturday, yard..... **$1.00**

SEE THIS ALL-LINEN TOWELLING

White with red border, 18 inches wide. Regular 35c. Saturday, yard..... **25c**

$5.00 Hemmed White Quilts, each $2.75
35c White or Stripe Flannelette ..... 4 yards $1.00
75c Slightly Damaged Huck Towels, pair 50c
25c White Longcloth Cotton ..... 5 yards for $1.00

$1.50 ALL WOOL FACTORY YARN $1.05 lb.

A one-day special price. Shades are white, black, red, greys and mottled. Three-ply.

SPECIAL PRICE FOR SCOTCH FINGERING YARN

A very soft finished Yarn, in greys, black, red and white. 4-ply. Regular $1.75. Saturday, lb..... **$1.25**

"ANDERSON'S" SCOTCH GINGHAMS ON SALE

Buy now and have them made up ready for spring wear. Plaids, 27 inches wide. Regular 45c. Saturday, yard..... **35c**

$8.90 BEACON BLANKET ROBES FOR $6.50 EACH

$45.00 VELOUR COATS WITH FUR COLLARS AT $22.50

Just think of it, what a nice Coat you can get at this price tomorrow only!

SWEATER COATS FOR BOYS AND GIRLS' PULLOVERS, TO CLEAR OUT TOMORROW AT $1.00 AND $1.25 EACH

GREY OR WHITE FLANNEL BLOOMERS AT THE SALE PRICES OF 85c AND $1.00

FLANNELETTE NIGHT GOWNS, LONG SLEEVE, ROUND NECK, REG. $2.25, SALE PRICE $1.50 EACH

LADIES' OR MISSES' NAVY SERGE DRESS, THAT WE SELL AT $12.00, SATURDAY PRICE $7.50 EACH

75c TO $1.25 DRESS GOODS FOR 50c YD.

25 pieces to select from, 36 to 42 inches wide.

BLACK PAILETTE SILK ON SALE

A one-day price for a good quality Silk, 36 inches wide. Regular $2.25. Sale price, yard..... **$1.65**

CHILDREN'S ALL-WOOL GLOVES

Navy, red, white and fawn. Regular 35c to 50c. Saturday, to clear, pair..... **25c**

70c AND 75c CHILDREN'S GLOVES AND MITTS FOR 50c PAIR

$1.40 AND $1.50 LINOLEUMS
$1.00 SQ. YARD
2, 3 and 4 yards wide.

WE LAY WITHOUT CHARGE
all Carpets, Rugs and Linoleums and
MAKE AND HANG
all Curtain Materials bought from us this month.

70c Floor Oilcloth, 2 yards wide, sq. yard 42c
65c Curtain Madras, 36-inch, for, yard 49c
50c Curtain Marquisette, 36-inch, yard 35c
50c Floral Cretonnes, 36-inch, yard 25c
$1.25 Cream or Green Window Shades 89c

DEMAND EXTRADITION OF MATTHEW BULLOCK.

OTTAWA, Jan. 27. — (Canadian Press).—Whether or not Washington authorities will demand the extradition of Matthew Bullock when he is released is not known here. Should there be a requisition from Washington it would be turned over to the Justice Department, and the case will have to be handled by the courts.

WASHINGTON, Jan. 27.—(Canadian Press).—The State Department authorities intimated to-day that an attempt would be made to extradite Matthew Bullock.

FREE ENTRY OF CATTLE.

REGINA, Sask., Jan. 27.—(Canadian Press).—Urging the reciprocal establishment of free entry for Canadian and American cattle in their respective countries, the Saskatchewan Live Stock Board last night passed a resolution, urging the Dominion Government to take such action as may be warranted to obtain the free entry of Canadian cattle into the United States.

Read the Want Ads.

CITY AND GENERAL

DR. T. P. McCULLOUGH

Eye, Ear, Nose and Throat specialist 166 Brock St. Phone 36W. dtf

NO BAND PRACTICE.

The band of the 57th Rangers will not practice to-night.

WINDOW CLEANING.

W. Foster, City Window Cleaner. 'Phone 1363F. 90d-96-828

AUCTION SALE

On the Market Square, Saturday morning, Jan. 28th of Hens, Horses, Feather Ticks, Furniture, Harness, and sleighs; also in the afternoon at 2 o'clock at Bullied's Sale Rooms, opposite the market.—F. J. Bullied, Auctioneer. 1d-23-1174

KNOX CHURCH

The annual congregational meeting will be held in Knox Church tonight. Members and adherents requested to be present Meeting opens at 7.30. 3

MUSICAL EVENING.

The January musicale will be held next Tuesday night in the Green Room of the Young Women's Christian Association. The composer for the evening will be Saint Saens.

CLOCK REPAIRING

Why not have that clock, which has been idle for so long repaired? Satisfaction guaranteed.
C. S. McCLELLAND & SON
391 Water Street.
Clocks called for and delivered. 'Phone 1863J. 4d 24 1133

HOCKEY STICKS.

At reduced prices. A large assortment of Hockey Sticks from 25c. up. Steel ankle supports put on, skates sharpened and repaired. H. T. Millard, 225 Hunter street. 'Phone 234J. 3d-23-25-27.

CARD OF THANKS.

Mr. and Mrs. David Curtin wish to thank all their neighbors and friends for the kindness shown them in all respects during the sickness and death of their dear daughter Loretta.

DR. E. E. HARVEY.

Office and residence, 212 Brock Street. Office hours, 1.30-4.30 p.m., and 7-8 p.m. Sunday, by appointment. Special attention to Diseases of Children, and also to Diseases Peculiar to Women. dtf

NOTICE.

Men, if you have no place to go come and enjoy an hour with us, at the Men's Pleasant Sunday Afternoon on Sunday at 3 p.m. Bright speaking and singing. Bethany Tabernacle. 2d24 1048

NOTICE.

A Quarterly meeting is being held in the Free Methodist Church, 296 Aylmer street. Services on Friday and Saturday at 7.45 p.m., Services on the Sabahth as usual. Rev. L. Slingerland, of Frankford, Ont., will officiate. 1d231161

ATTENTION
AT MARK ST. CHURCH, EAST

Your opportunity of hearing the Mark Street choir has come. On Friday, Feb. 3rd the choir will present one of the best programmes ever given. Remember the date. Victor Boorman, choirleader. 8d 27 1087

MARKET AUCTION.

Saturday Morning, on Market Square, I will Sell One Heavy Team Young Horses, One Good Driving Mare, 3 Good Cutters, One Pleasure Sleigh, 2 Sets Single Driving Harness, New, One Set Double Heavy Harness, with Brushing New. — W. J. Hancock. 2d-23-1152

THE ATHLETIC BISHOP.

The young men of Peterborough should hear Bishop Quayle's lecture in Trinity church on Saturday evening. Bishop Quayle is an expert Rugby player and takes keen interest in clean sport. A wholesome virile man, a young man's man. Hear him. Tickets only 50c. Soden's and Warne's have them. 1d23 1162

THE PRIZE WINNERS

Prize winners at the "At Home" held under the auspices of the Holy Name Society of the Immaculate Conception Church on Wednesday evening, were Mrs. Joseph Galvin and Mr. F. Archambault. The committee in charge was Mrs. C. Clancy Mrs. D. Houlihan, and the Misses Lottie Hogan and May Sullivan.

EVENTUALLY WHY NOT?

You know you will have your car varnished or painted before the summer, so why not let us have it now? This works out decidedly to your advantage, and also gives you a chance to have any top or cushion repairs done while the car is in the paint shop. Prices and estimates cheerfully given. Fitzgerald & Co. 52d-24

FUNERAL OF MISS MORGAN

The funeral of Ethel May Morgan was held on Wednesday afternoon, from the residence of her father, Mr. Robert Morgan, 183 Bethune St., to the Little Lake Cemetery. Rev. J. A. McKenzie conducted the service, and the pall bearers were ex-Mayor McIntyre, Alderman McIntyre, Charles McIntyre and Mr. Austin Harris, of Trenton.

WHEN WILL THE MAIL ORDER MENACE BE CURTAILED?

Just as soon as the local merchants price their goods equally with outside cities, and when the buyers in our city wake up to their loyalty. Lack of confidence is killing our city's progress. We need co-operation. We are quoting Typewriter Ribbons at $1.50 per dozen LESS than outsiders, yet in two blocks three large financial institutions, three professional men and five business firms buy from Toronto houses, and our goods are EQUAL if not SUPERIOR to others. IT'S A FREE COUNTRY, OF COURSE. NELSON'S sell Carbon Paper, etc., etc., 332½ George street, upstairs. Phone 229.

IF

If you are phlegmatic **we must insist.**

If you are doubtful **we must advise.**

B U T

If you are epicurean we will **merely suggest.**

SMAX BREAD

At your Grocer or 'Phone 640.

T. Gilgour & Son
QUALITY BAKERS

WOOD FOR SALE.

Best Quality Hardwood, also Mixed Wood, delivered. — John J. Howden, 'Phone 100W. 12d-28-958

INCOME TAX PAPERS.

The Income Tax papers for 1921 have been received at the local Post Office, where they may be obtained by calling for same.

DR. J. M. O'BRIEN.

Physician, Surgeon and Obstetrician (successor to late Dr. Hayes), 281 Park street. 'Phone 27. Office hours: 9-10 a.m.; 2-4 p.m.; 7-8.30 p.m. Special attention to obstetrics. 26d-43-1044.

W.O.W. DANCE.

The Woodmen of the World have had their new hardwood floors laid and everything is in readiness for the big dance on Tuesday evening, 31st. Follis' Orchestra. Commencing at 9 sharp. Tickets 50c. Refreshments served by ladies. 4d-26-1170

APPLES! APPLES! APPLES! FOR SALE.

Spys, bushel, $1.90; bbl. $5.50
Solome, bushel $1.90; bbl. $5.50
Stark, bushel $1.80; bbl. $5.25
Ben Davis, bushel $1.55; bbl. .. $4.50
Corner Reid and Sherbrooke—239. 'Phone 615.
6d-28-1167.

TO-NIGHT IN GEORGE STREET CHURCH.

Madame Winifred Lugrin-Fahey, who has scored unquestioned triumphs from New York to Seattle and Vancouver, will give her first recital in Peterborough to-night in George Street Church, beginning at 8.15. Her brilliant soprano voice will be heard to splendid advantage in the varied programme which has been chosen. Come early. Admission 50c.

NEW RINK OPENED.

St. George's skating rink, corner of George street and Braidwood avenue, was opened last evening, and the little skating party attending reported a most enjoyable evening.

The ice was prepared by Messrs. Cole, Kitchen, Simms, Brownlee and Rew. Messrs. Cole, Kitchen and Sims ,church wardens, were present last night, and, as this was the opening night, Mrs. Courage and Mrs. Cole also served refreshments. The warm room is very comfortable for changing boots and skates. Come tonight and bring your skates.

BARGAINS

All Our DOLLAR DAY CUT PRICES ARE ON TILL SATURDAY, 10 P.M.

Wallpaper, wide, $1.50 worth for $1
Electric Lamps ..... 3 for $1
$7, $8, and $9 Skirts for only $4
$2.50 Corsets with Suspenders, for $1
Prints, Cottons, Flannelettes, Blankets, and Silks—All Reduced Very Low.
Hundreds of Bargains Not Listed.

R. C. BRAUND 2 STORES
187 Charlotte and 55 Park Streets

REDUCED!

Tanlac 73c

E. L. Payne
Chemist - Druggist
Opposite Turnbulls

FINAL CLEARANCE OF KLINE BANKRUPT STOCK.

A REAL RIOT IN BARGAINS BEGINS SATURDAY MORNING TO "CLEAN HOUSE."

The time limit for the closing up of the Kline Bankrupt Stock sale will expire in a few days. There must be a complete wind-up of the stock, no matter what the sacrifices necessary to accomplish this. There is much desirable ladies wear still unsold and the instructions has come to put the entire of the remaining stock in the grip of slaughtered prices. To-morrow the store should be packed. Undoubted bargains will prevail Take full advantage of the phenomenal price cutting to-morrow. The determination is to "clear house" in a whirlwind fashion Many of the changed price tickets will electrify shoppers seeking ladies apparel and other wares. Buy to the limit!

RUMOURS THAT FIRE BRIGADE NEGLIGENT

ALLEGATIONS ARISE FROM DELAY IN REACHING ST. ANDREW'S MANSE FIRE.

A meeting of the Fire, Water and Light Committee will be held early next week, probably on Tuesday night, to investigate charges that are being circulated in the city against the fire department in connection with the fire last Sunday at St. Andrew's manse.

Ald. J. Crowe, chairman of the Fire, Water and Light Committee, to-day stated that in justice to the Fire department the meeting would be held and the committee endeavor to ascertain if there is any foundation for the charges of negligne.

"We're going to have the committee meet the beginning of the week —probably on Tuesday—when we'll endeavor to sum it all up," the chairman told the Examiner at noon today. Ald. Crowe said he was going to see Rev. James Rollins and learn what information was given to the department to lead them to the fire, as he felt that Sunday being a cold and very windy day it would not be difficult for them to be misled.

Ald Crowe also says that the complaints he had heard had been regarding a delay in the arrival of the firemen at the scene of the fire. The charges had been so persistent he felt that the committee should meet and discuss the fire and when the facts were learned take what action was deemed advisable. The meeting would only be an impersonal enquiry, he said, and nothing in the way of a trial of the fire department. "We won't come to any conclusion till we have found out all the circumstances," he added. "If he thought it necessary, Rev. James Rollins would probably be at the meeting, and the fire chief would also be available.

WEDDING BELLS

WRIGHTMEYER-HEWSON

A pretty wedding took place yesterday at the home of Mr. and Mrs. J. H. Hewson, 258 McDonnell street, when their daughter, Mary, was united in marriage to Eric Wrightmeyer, son of Mr. and Mrs. H. W. Wrightmeyer of Belleville. The ceremony, which took place at five o'clock in the afternoon, was performed by the Rev. Robt. Pogue

The bride, who wore white charmeuse veiled with crepe de chine with lace garniture, veil caught with orange blossoms and bouquet of pink Ophelia roses, entered the drawing-room on the arm her brother, Mr. Charles Hewson of Woodstock, to the strains of the wedding march played by Miss Edna Hewson. The bridesmaid, Miss Kathleen Tyers, of Belleville, wore pale blue silk, and carried sweatheart roses. Mr. Thomas Wrightmeyer of Belleville, supported the groom.

After the ceremony, a buffet luncheon was served. Mr. and Mrs. Wrightmeyer will reside at Coe Hill.

Many useful and beautiful gifts testified to the popularity of the bride, who has been a member of the local Royal Bank staff for some years.

OBITUARY

MRS. THOS. BLAKE.

The death occurred this afternoon of Mrs. Thos. Blake, who passed away at the family residence, St. James Street.

Funeral announcement to-morrow.

W. L. CLEAVER.

The death occurred at Nicholls Hospital last night of W. L. Cleaver, for some years a resident of this city. Mr. Cleaver had been ill for several months, and had been in the hospital for several weeks. He was 65 years of age.

Funeral announcement later.

THOMAS WILLIAMS.

Thomas Williams, an old and highly respected feident of this city, died at 7.20 a.m., to-day.

Deceased was born in England 85 years ago. He had lived in Peterboro 36 years, residing at 131 Romaine street.

He is survived by his wife, three son, John A., Thomas William, and Louis Henry, and two daughters, Mrs. J. Frost and Mrs. W. Jackson, all of this city. One sister, Mrs. W. Jobe, resides in Kirkfield and one brother is living at Brigden.

The funeral takes place on Monday, from the family residence to the Little Lake Cemetery. Service at 2 p.m., conducted by Rev. J. F. Chapman, of St. James Methodist church.

It Pays to Advertise.

Silver Plate

We have a full stock of High-class Designs and Patterns of Silver Plate, at very moderate prices.

The display includes the finest of Tableware in newest of patterns.

The designs possess an air of refinement and of high qualities.

WARNE'S
Diamond Hall
349 George St.

Social Calendar

Mr. and Mrs. T. Cruikshanks, Mrs. S. T. Medd, Mrs. Geo. H. King and Miss Edmonds were in Norwood on Wednesday, guests at the diamond wedding anniversady of Mr. and Mrs. J. B. Pearce.

Mr. and Mrs. Frank Crowley spent Wednesday in Lindsay, the guests of Mr. and Mrs. P. J. Clancy. Mr. and Mrs. Frank Crowley attended the K. of C. dance on Wednesday evening.

Mrs. C. B. McAllister of Vancouver, is in the city, the guest of Mrs. W. A. Sanderson.

Delegates to the I.O.D.E. convention at Brantford from Peterborough are Mrs. E. B. Clegg, representing the 57th Regimental Chapter, and Mrs. H. W. Morphet for the Otonabee chapter.

Mr. R. S. Southworth, of the Trent Valley Creameries, located in Campbellford and Keene, was in the city to-day on business.

The Misses Jean Milburn, Frances Murray, B. Picard and M. Welsh, of this city, were among the number who attended the Knights of Columbus second annual At Home in Lindsay on Wednesday evening.

Bishop Quayle, of St. Louis, who will lecture in Trinity church Saturday evening, will be the guest of Dr. and Mrs. F. C. Neal while in the city.

Miss Marion Crawford of Sarnia, is visiting Miss Betty McDonald, Stewart street.

Mrs. J. G. Common of Toronto, is visiting her mother, Mrs. A. Parker, Park street.

Mr. and Mrs. H. W. Wrightmeyer, Mr. Thos. Wrightmeyer and Miss Kathleen Tyers of Belleville, were in the city yesterday for the Wrightmeyer-Hewson wedding.

Miss Kathleen Halliday of Lanark, Miss Olive Hutchinson of Toronto, and Mr. Chas. Hewson of Woodstock College were visitors to the city yesterday for the Wrightmeyer-Hewson wedding.

We Have With Us

At the Empress: C. H. MacDonald, G. Gunn, A. H. Binns, W. G. Mills, Dr. J. M. Bell, F. Hoffmeister, J. Kynoch, A. C. Bell, W. H. Rindle, C. LeVoie, W. T. Tock, Toronto; L. R. Grimison, E. St. Louis, Ne wYork; M. E. Gibbs, Sarnia; W. W. Moore, M. J. Bradshaw, Montreal; W. M. Dunlop, Woodstock; J .C. Bender, H. W. Breithaupt, Kitchener; H. Yost, New York.

At the White House: L. McGaughey, Lindsay; D. McIsaac, Orillia; E. B. Allen, H. Sugden, Hamilton; H. Pallister, Woodbridge; W. E. Groves, Montreal; Jas. Runciman, Warkworth; F. C. McRae, Norwood.

LINE-UP FOR GIRLS' BASKETBALL MATCH.

The line-up for the girls' basketball match to be held to-morrow evening at 8 o'clock in the Y.M.C.A. is as follows: Forwards, Helen Bulmer and Thelma Paxman; centre, Burness Pidgeon; defence, Madeline Pulkinghorn and Carrie Coons. Subs.: Ann Bulmer and Gertrude Kirn. Mr. G. H. Roper will act as referee.

This is the return game with the St. Catharines aggregation, who defeated the local girls after a hard battle last Saturday in their own home town, and the Peterborough contingent expects to give them a good run this time. The game will be worth seeing.

BURNED TO DEATH

GLENCOE, Jan. 27.—(Canadian Press).— Mrs. Alex. Hyndman, aged 70, was burned to death in her cottage here at three o'clock this morning. It is presumed that she overturned a lamp, which started a fire.

MINISTERS CHANGE

VIENNA, Jan. 27. — (Canadian Press).—The Cabinet of Chancellor Schober which resigned yesterday resumed office to-day with some changes in the list of ministers.

Reindeer Flour
Must be the best Flour because it is being sold by all the Grocers all the time.
Peterboro Cereal Co.

Dr. M. C. GOODWIN
Palmer Chiropractor
BARRIE BUILDING, PETERBORO
Lady Attendant
Phone 451
Office Hours—10 to 12 a.m., 2 to 4 and 7 to 8 p.m.
Office Closed Tuesday and Thursday Evenings

EXAMINER WINNERS ANNOUNCED TOMORROW

LARGEST NUMBER OF ESTIMATES YET RECEIVED BY US

The winners of the Examiner contest for estimating the number of peas in the quart sealer will be announced in to-morrow's Examiner, and the prizes will be paid with the dollar day prizes on Tuesday next.

A MUSICAL TREAT

Great progress was made last night at choir practice at Mark street church. All members are most enthusiastic over the approaching concert, Feb. 3rd, and one and all are working hard to make this the event of the season. In addition to the choral numbers which will be rendered by the choir, their conductor has been fortunate in securing the services of other highly talented instrumentalists and soloists. One cannot afford to miss this musical treat. It is hoped that instead of wise men coming from the east they will be found travelling to the east on Feb. 3rd.

WINNERS OF PRIZES.

Prizes at the card party held last evening in the basement of the Sacred Heart Church were won by: First prize, Miss M. L. Bois (pair of chickens), second prize, Mrs. Kirkcaldy (chicken), third prize, Mr. Henry LaPlante (chocolates)—the last prize donated by Mrs. Alfred McDonald.

NOT INFLUENCE CARDINALS

NEW YORK, Jan. 27—(Canadian Press).—Very Rev. Joseph Rockwell, provincial of Maryland, New York, province of the Society of Jesus, to-day stated that the Jesuits would not attempt to influence the College of Cardinals in selection of a pope.

PURE WHEY
BUTTER 35c

This Is Good Sweet Butter.
Local Dairy Butter, lb. 38c
Uxbridge Dairy Butter, lb. 40c
Glen Grove Creamery Butter, lb. 40c
6 rolls Toilet Paper 25c

TANLAC, 70c BOTTLE

Cooking Apples, peck 50c
10 lbs. St Lawrence Sugar 73c
10 bars "Peerless" Soap 45c
7 bars Castile Soap 25c

CASH AND CARRY
SELF-SERVE GROCERY
168 CHARLOTTE STREET

Perfect Glasses
In SEEING
In APPEARANCE
In QUALITY
In PRICE
At—
Fowler's
Registered Optometrists Eyesight Specialists.
A FOWLER, Phm. B J E. FOWLER
373 George Street

COMING EVENTS

TO-NIGHT— O.H.A. Intermediate fixture, Picton vs. Peterboorugh, at Brock street rink.

SATURDAY, JAN. 28TH—8 p.m., Bishop Quale in Trinity church, "The Tragedy of Greatness." 3d-24-1111.

CURLING RESULTS

Results in the Ladies' Curling yesterday were:

Mrs. V. Eastwood, 10, Miss F. Gladman, 0; Mrs. W. H. Hill, 11, vs. Mrs. C. E. Jamieson, 7.

Can You Concentrate Easily

Or does your mind rove? Perhaps you easily get nervous—fidgety, inability to concentrate is very often directly traceable to defective vision. Poor vision causes Eye Strain, Eye Strain produces Nervousness, Headaches, "Mental Cloudiness." Have your Eyes examined, You may not need Glasses — still, you may.

M. J. ROCHE
Eyesight Specialist
188 Charlotte Street

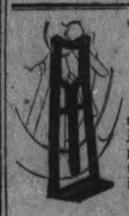

Tire Saver Jacks

We have a limited number of Tire Saver Jacks to be sold at $5 per set of four. The regular selling price is $7.00.

383 WATER ST.

DR. A. P. ROGERS
CHIROPRACTOR — 210 BARRIE BLDG
Phones: Office 681 Residence 1393w
Office Hours: 9-12 a.m., 2-4 p.m., 7-8 p.m.
Closed Tuesday and Thursday Evenings

BISHOP QUAYLE
- IN -
Trinity Church, Saturday Eve., Jan. 28
COMMENCING AT 8 O'CLOCK, ON
"The Tragedy of Greatness"
TICKETS - - 50c 3d 24

"It's confidence that does it."

Orange Day

Saturday at
Porter S. White Co.'s

And we have been fortunate in securing an Extraordinary Large Shipment of this Delicious Winter Fruit, consisting of that Wonderful Elephant Brand so famous for their flavour and all-round excellence.

Dozen 30c, 50c and 60c

GRAPE FRUIT

The "Stripe' Brand Grapefruit will be another Special feature for Saturday Selling.
This is altogether Delightful Fruit, with an exclusive flavour of its own. And the Prices are Very Special—

Dozen 80c, $1.00 and $1.40

LETTUCE
Iceberg Head Lettuce
Large, Firm and Crisp
20, 25c, 30c
Each

SUGAR
St. Lawrence Pure Cane Sugar
10 Lbs. 75c

SUNDRIES

Benson's Corn Starch, very special ..... 2 pkgs. 25c
Raw Sugar, lb. 10c
Crosse & Blackwell's Currie, bottle 25c
Ingersoll Cream Cheese, per pkg. ..... 15c and 25c
Rinso ..... 3 pkgs. 25c
Pearline ..... 3 pkgs. 25c
Rice ..... 3 lbs. 25c
Cocoa, lb. 15c
Cocoanut, lb. 25c

SPECIALS

Shredded Wheat ..... 2 pkgs. 25c
Rolled Oats ..... 10 lbs. 39c
Pastry Flour, Delight and Nevada, 24-lb. sack 89c
Reindeer Flour, 98-lb. sack, $3.95

COFFEE

Coffee, Connal's Housewive's Delight Brand, lb. 60c

TEA

Tea, our own delectable blend of black, lb. 80c

PORTER S. WHITE CO.
PHONE 208 334 GEORGE STREET

When You Want a TAXI
Day or Night
Telephone
FONTAINE'S 1055

The Evening Examiner

PROBABILITIES
Fair and moderately cold to-day and on Sunday.

VOL. L., No. 23 PETERBOROUGH, SATURDAY, JANUARY 28, 1922 PRICE THREE CENTS

COULD HAVE HAD FORTUNE

Captain Francis Spilsbury Turned Down a Chance to Secure 2,700 Acres of Land.

Trip to Peterborough.

(By F. H. DOBBIN)

During the pleasant evenings of last summer when people who could afford to ignore the cost of living sat down to an early and acceptable tea, or supper, the proceeding of the meal would be punctuated by a series of muffled bangs coming from somewheres. Those of an inquiring turn of mind presently discovered that the noises proceeded, not from the explosions of automobile tires but from the rending and fracturing of rocks out on the roadside in the nearest parts of North Monaghan. Little attention was paid to the occurrences though really the noises were about the most expensive that had regaled the people of the city to date.

But however indifferent the general public seemed to be there were eleven men, good and true, that held pronounced opinions. These were of the City Council. For the Council knew that as sure as death and taxes the bill for the pleasant diversion would come in. Which it did in the fall of the year to the tune of $7,500.00 for the city's share of the improvements on the Gravel Road within a few miles of the boundary. The bill was paid, for the tail and hoofs go with the hide.

The only reason just now for referring to the entertainment is to tell something how a man was once offered the whole of the lands along which the Gravel Road meanders, land that included the rocks so exploded. Offered for his acceptance as a gift and how he being at the time petulent and given to expression of hasty conclusion, came, saw and abandoned. Thus indifferently depriving himself of the ownership of a very large slice of the township of North Monaghan, with a part of the town plot of Peterborough thrown in for good measure. For Fortune is ever a fickle jade, and at that what a man gets for nothing is often to him worth what it cost him to get it.

Had A Gunboat

And the story, true enough, concerns the actions of a man, who during the war of 1812, that slight polemical and hasty difference with our American cousins, had the habit of hitching his gunboat to the bank of the Niagara river, just about where the new and big Chippawa power development went into action a couple of weeks ago, and leaving the defenceless gunboat outdoors for the night. This same gunboat being on His Majesty's service,carrying one gun that pitched a round ball about the size of a Northern Spy apple, much to the discomfort of people along the south shore of Lake Ontario. That is when the gunboat and gun were pitching, which was not often.

This gunboat was not a signally terrible affair. Little larger than the Stoney Lake and sail driven, it made haste slowly. It was one of several "The Fleet" that had been built of wood, at Kingston, and launched to hold authority on the waters of Lake Ontario. But when the war was finished and things amicably settled the boat went out of commission and the commander likewise. And for services rendered there were in these days, much of reward of a kind. Generally in copious grants of land, because it cost the Home Government nothing to bestow and these who received made what money they could out of disposal of their holdings.

Came To Peterborough.

Capt. Francis Spilsbury was a post-captain in the Royal Navy. He had served with distinction under Nelson and had participated in several of the famous naval engagements against the French fleets, and was probably a veteran of Trafalgar Bay. On the 2outbreak of the difference between the British and Americans, Capt. Spilsbury, together with brother officers of experience, was despatched across the Atlantic to take service on the lakes,

(Continued on page 6.)

NOTICE.
FOR CLOSED TAXI, RING PULKINGHORN. NEW CARS. PHONE 278 AND 1151W. 26d 29 771

WANTED
CEMENT FINISHERS. APPLY YATES CONSTRUCTION CO., KILTRATION PLANT. 3d 2 1105

REID'S AUTO AND TAXI SERVICE. DAY OR NIGHT. PHONE 439. dtf

WIRELESS SECTION PARADE.
THE WIRELESS SECTION, C. S.C., WILL PARADE ON MONDAY EVENING, JAN 30TH, IN FULL UNIFORM AT THE ARMOURIES, AT 7.30.
W. E. JACKSON, CAPT.,
O.C. WIRELESS SECTION.
1d-24-1191.

OFF COLOR JOKES ANGER FAIR CO-EDS

Northwestern Girls Appeal Against College "Wits."

CHICAGO, Jan. 28.—College wits and punsters have gone too far with co-eds of Northwestern University, it was learned today. The girls resenting the publication of naughty and off-color jokes about them in college papers, asked the faculty to clamp down the lid.

This is one of the jokes that started the row:

First Co-Ed—"What are you going to wear to the prom?'

Second Co-Ed—"I don't know I've decided on nothing."

President Walter Dill Scott is investigating.

"Watch our smoke from now on", said James W. Egan business manager of the Purple Parrot, one of the paper under fire. "They haven't seen anyhing yet."

TO EXPLOIT WATERWAYS

Special Meeting of the Trent Waterways Development Association--Peterborough Not Represented.

Representatives of municipalties along or adjoining the Trent Waterway at the special meeting of the Trent Waterways Development Association in Orillia promised a total sum of $1,350 towards financing the Association this year. The following amounts were promised: Barrie $300 Midland, $300; Orillia, $300; Lindsay $300; Penetang $100; Sparrow Lake Cottagers' Association $30. Peterboro City Council was not represent ed but a grant of $500 is looked for from ths city, benefiting as it does to a very great extent from the summer tourist trade promoted by the Association.

Advertising Scheme

The Association embarked on its most extensive advertising scheme yet. Fifty thousand illustrated folders similar to those used by railways will be printed and distributed advantageously as follows: 10,000 to railways for distribution at stations and ticket agencies; 5,000 to yacht clubs and lake ports in New York state and on the Atlantic coast 5,000 to power boat manufacturers; 10,000 to be distributed at the New York Motor Boat Show; 10,000 to the municipalities along the waterways; 10,000 held in reserve.

Charts of Route

Advise was given that through the representation of G. N. Gordon K.C., M.P., Hon. W. C. Kennedy, Minister of Railways and Canals had assured the Association that 100 copies of charts of the route will be forwarded without delay. These lithographer index plans will be surrounded with interesting photographs of the route. They will be distributed as required to yacht clubs, who will be recommended to frame them. In some cases they will likely be framed.

A communication from the Department of Railways and Canals advised the Association that the C. N. Railway bridge at Trenton which has been charged with antiquity, will this, summer be operated by electricity.

Representation

President G. K. Fraser was in

(Continued on page 8.)

CHANGE MEN ON NEW WORK

It Will Be Four Months Before This Week's Shift Gets Another Chance at New Sewer Work.

Peterboro's Share.

In the measures of relief being carried on jointly by the Dominion, Provincial and municipal governments, the Dominion Government will bear a greater share. The King Government has revised and extended its scale to such an extent that the burden on municipalities has been lightened, and as an immediate result Peterborough has been saved $1,000 on the cost of sewer work carried on to give work.

The former plan, with regard to relief measures and the excess cost of municipal works undertaken during the winter, was that one-third should be contributed by municipality, Province and Dominion. The King Government, in order to encourage the idea of municipal works during the winter, has arranged to pay one-half instead of one-third of the excess cost of municipal works over what they would normally cost in summer. The Provincial Government will still pay one-third, and so the municipality's part is now only one-sixth. The unusual part the Dominion Government is ready to take is, in view of a feeling that while normally they have no interest in the problems of a municipality, the present economic and industrial conditions result from the war.

The City's Share.

If the Dominion Government had not increased its part the city would have had to pay approximately $2,000, representing one-third of the excess cost of the city sewer work. The estimated cost of this work under normal conditions is $16,016.65, and the estimate of the cost under winter conditions is $21,816.31. The difference between these estimates is what the three Governments must jointly bear between them. Under the old scale each of the three parties would have to pay $2,000. Under the new scale the city will only pay $1,000, the Dominion Government $3,000 and the Provincial Government $2,000.

The city's relief work will last all winter, in the opinion of City Engineer R. H. Parsons—in fact it is doubtful if it will be concluded by spring. About one mile of sewers is being built. Twenty-eight men are now employed, but there are some 240 men on the list. On Monday the sixth shift goes on work. There are in prospect about ten shifts, so it will be at least four months again before the shift just let out are taken on again, and they have earned just $43.20 in the fortnight's work. It is not much, but it helps a little. The work has been carried on under great weather adversity, and the shift system from an efficiency standpoint hasn't proved satisfactory.

Relief Measures.

No change is made in the measures for giving relief. The Dominion Government will give one-third of such relief if the municipality and the Province each agree to bear one-third the expense. This is, however, to be supplementary to relief given by employment, and wherever such employment is not possible. It does not include disabled returned soldiers, who are looked after by the Department of Soldiers' Civil Re-establishment.

(Continued on page 10)

COMFORTS FOR WOMEN SMOKERS NOW DEMANDED BY ALDERMAN M'GUINNESS

Wants the Proprietors of Restaurants and Hotels to Fix Up Nice Smoking Rooms For the Ladies to Enjoy Their Little Smokes in.

NEW YORK, Peter J. McGuinness Greenpoint Alderman whose ordinance against women smoking in public places was constructed as a gesture of protest from Greenpointers frequenting the cabarets and hotel restraunts of Manhattan, reintroduced his ordinance yesterday. The original had expired with the end of the year when the old board went out of office.

The Greenpoint Alderman explained, however, that the construction placed on his first ordinance was dead wrong. His objection was not to women smoking. Far be it. On the contrary he was trying to do the women a favor. He said:

"Everybody got me wrong the other time I didnt introduce the smoking resolution as a blue law, did not intend to compel the ladies to stop smoking in public places.

"My idea was to make the proprietors of restaurants and hotels fix up nice smoking rooms for the ladies to enjoy their little smokes in. I read in the papers several days ago that some of the hotels and restraunts have furnished such rooms for ladies to smoke in. My proposed ordinance started that movement, so, even if this ordinance doesn't pass this board, it is going to be the means of getting nice rooms where the ladies can have their little puff on the side.

Alderman Bruce M. Falconer, however, said that in introducing the ordinance the Greenpointer was guilty of "deliberate cowardice against the fair sex". But McGuinness remonstrated:

"There is a drop of cowardice in my blood I come from the people with real blood who die for anything they would do. That's me!"

At the end of the acument Alderman William T. Collins, leader of the Democratic side, of which McGuinness is a member, repeated his motion made at the time of the first introduction, and the resolution went on file again.

Biggest of the Season "At Home"
HOLY NAME SOCIETY, in their rooms, SIMCOE STREET, MONDAY NIGHT, January 30th. Follis 3 Piece Orchestra. Cards and Refreshments. Four Prizes. Two Firsts, $5 Gold Pieces. Members and Their Friends.

The First Time on Any Stage

Lloyd George presents two favourites in an entirely new act, "Erin Go Free!"
—Dr. Amsterdammer (Amstedam.)

Wife Farmer's Partner, Says One; Not So in City

WASHINGTON, Jan. 28.—When the farmer wants to make an important decision he always talks it over with his wife, so she has come along East with him to the farmers' parley, so they could do the talking right on the spot, according to Mrs. John C. Ketcham, of Hastings, Mich.

"That's the real job of the women members of this meeting, partnership", Mrs. Ketcham said. "And only in the country do you find a real partnership between husband and wife."

Do the male delegates appreciate this?

"Of course, men are men." Mrs. Ketcham smiled. "And even the farmer doesn't overdo the partnership business."

Mrs. Ketcham is chairman of the farm home committee and the only woman chairman in the conclave which now boasts 12 committees and as many sub-committees.

"I expect that the farm home committee might be called the moral committee of the conference," she added. It is natural and logical that the women should be the home-maker on the farm, and to see that the farm life is made attractive to the children so that when they grow up they won't have to leave for the city.

"At this conference you will see the influence of the farm-wife. She will, by advice and counsel, urge her husband on to a just settlement of his needs. The farmer always talks things over with his wife. Sometimes he doesn't take her advice, but he is benefitted by it, nevertheless.

"The women delegates, numbering 25, will for the most part be making the farm the really attractive place it should be. They must purpose greater pay for the teachers so that rural education will not fall below city standards. They must get after the man to help them in this because education is the seat of farm moral. Unless the young man finds the farm a place to enjoy life, he isn't going to stay. And I, for one, would never urge him to stay on the farm if he can't be happy there. And he can't be happy unless farm work pays."

Mrs. Ketcham is the wife of Rep. Ketcham (Rep.), Michigan, who is a member of the Farm Bloc in the House.

A CIGAR FIGURES IN BAILEY TRIAL

Furrier Testifies He Did Not Know He Was Handing Money to a Police Captain.

NEW YORK, Jan. 28.—Police William A. Bailey was tried before Deputy Commissioner John A. Leach, yesterday on the charge of having unlawfully accepted money as a gratuity and with having failed to take proper police action at the time of its acceptance. Captain Bailey was indicted year ago on a charge by the Grand Jury during the Whitman investigation. He was suspended, but, following a dismissal of the charges two weeks ago by Judge Alfred Talley, was reinstated and placed in charge of the Poplar Street Station, Brooklyn.

At yesterday's trial William Pike, a representative of the Fur manufacturers' Association, testified that on or about Aug. 12, 1920, he had entered the West Thirtieth Station, where Captain Bailey was in charge and asked the desk lieutenant for the "captain" who pointed out a man standing near the desk. Pike said that he then gave the captain a cigar, after asking for better police protection, against fur thieves.

Pike was asked if he had not testified before the Grand Jury that he had given the Captain $500, and he said that he had, but at the time did not know that the "cigar" contained any money.

Asked who told him that the cigar contained $500, Pike said after he had given the cigar, but before he had testified, he was so informed by former Governor Whitman and former Assitant District Attorney James Smith. On further cross-examination Pike said that he could not positively indentify Captain Bailey as the man to whom he had given the cigar.

Inspectors John O'Brien, James S. Bolan and Cornelius F. Cahalane appeared as witnesses for Captain Bailey and testified that they had known him for the last twenty years and declared that his character was excellent.

Deputy Commissioner Leach said that he would reserve decision.

TRINITY SERVICES

Bishop William Quayle D.D., of St. Louis, Missouri, the most gifted of the Bishops of the Methodist Episcopal Church of the United States, will preach in Trinity Church on Sunday. This will be the Golden Jubilee Anniversary Services The officials of Trinity Church in bringing Bishop Quayle to Peterborough are giving the citizens of Peterborough an opportunity of hearing one of the greatest men on the continent.

SILENT PISTOLS USED IN HOLD-UP

Tobacco Dealer Shot Three Times—His Wife Felled When She Rushes to Aid

NEW YORK. Jan. 28. — Three sharp raps occurring almost simultaneously startled Mrs. Rose Green of 286 East Tenth Street, at 9.30 o'clock last night just after she had put her two children to bed in the living apartment in the rear of the wholesale tobacco store where her husband was at work.

She had heard her husband, Max opening boxes in the store, which faces the street, but noises which attracted her attention were whiplike cracks of a character which she had never heard before. She ran into the store.

Her husband, bleeding from the left shoulder, abdomen and right side, was grappling with a man, who was striking him with a revolver with a long, shiny barrel. Two other men with revolvers were running out of the store. As the police made it out afterwards, the three men had silencers on their revolvers.

Wife Struck Down By Robber

Max slipped to the floor under the revolver blows just as his wife caught the arm of his assailant. The hold-up man freed himself. One stroke over the head with the weapon and Mrs. Green fell beside her husband.

Before she fell, however, her screams aroused the neighborhood and passers-by and policemen were in the place a few seconds after the hold-up men were out of it.

Apparently the three armed men had entered the place together in the guise of customers and covered Green at the same time with their revolvers. A false move from him apparently drew three bullets at almost exactly the same instant. As they ran out all three carried smoking revolvers, according to the story told by Mrs. Green after she had recovered consciousness. One bullet went through the lungs, cut-

(Continued on page 8).

THEATRES

CAPITOL — "Enchantment," a Paramount picture, starring Marion Davies. Also short reel subjects, comedies, etc, and first class vaudeville acts.

REGENT—"The Fire Eater," featuring Hoot Gibson. Also Peggy Brown in "Seashore Shapes," Jack Polo in "A Ride For a Ranch," Jack Perrin in "The Danger Man," and a comedy.

ROYAL— Pearl White in "Any Wife," a 6-reel feature. Also "The Singer Midget's Scandal," (a comedy), "What Love Will Do," an Larry Semon's 2-reel comedy.

GRAND—Dark.

BUILDERS TO HAVE BRANCH

Will Form Peterborough Branch of the Builders' Exchange -- Object to New Legislation.

Met Last Evening

Last evening, in the Chamber of Commerce, a meeting of contractors, builders and supply men was held to consider plans for the formation of a Peterborough branch of the Builders' Exchange. Mr. R. G. Sturgeon occupied the chair.

Mr. Norris Biggs, a Sarnia contractor, addressed the meeting. Peterborough, he said, should have a local association, in view of the fact that Peterborough has more contractors and employers of labor than any city of its size in Ontario. During the past two years certain bills have been passed in the Legislature which have not been in the interests of the building industry. The Eight-Hour Day Bill was defeated at the meeting of the Provincial Legislature, but it will come up again at the next meeting of the House. An Accident Prevention Society will be another question before the Legislature. Mr. Biggs thought that contractors should be able to buy their supplies from the supply men cheaper than the ordinary layman can. The building industry is the second largest industry in the Dominion of Canada, but has no organization, and therefore does not receive the same respect and recognition that other and smaller industries receive.

Should Organize.

Mr. George Gander, secretary of the Toronto Builders' Exchange and Construction Industries Inc., was the next speaker. Mr. Gander stated that the builders would receive recognition if they were properly organized. They ought to be able to approach the City Council or the Board of Education as easily as the labor organization or any other. He felt that the Government should not change any of the laws regarding labor until the building industry gets on its feet again. The Eight-Hour Day Bill provides for a fine of $1,000 for anyone breaking the law, and it is up to the builders to get together and use their influence to have it defeated. Mr. Gander suggested that the builders in Peterborough approach the local Provincial member and present their view of the situation.

Mr. James Bogue, Mr. J. C. Ephgrave, ex-Mayor G. H. Duncan, ex-Mayor A. A. McIntyre, Mr. R. J. McPherson and Mr. R. Sheehy spoke, expressing their approval of the suggestion that Peterborough organize a Builders' Exchange.

After some discussion it was moved by Mr. J. Bogue and seconded by Mr. George Sloan, that a Local Builders' Exchange be organized. The motion was carried unanimously.

It was decided to hold a meeting next Thursday to form the association and elect the officers.

BLOOD STAINS ON THE CUSHIONS

MONTREAL, Jan. 28.—(Canadian Press.)—After a careful analysis, police officials state that the blood stains found on the cushions of the motor car of Rev. A. Delard Delorme, half brother of Raoul Delorme, murdered student, are human blood. Analysis have not been able to determine whether the stains were made recently.

SWITCHMAN SHOT.

LOS ANGELES, Jan. 28.—(Canadian Press.)—A former switchman named Lamberton was probably fatally shot by officers last night after he had nailed down a derailing device in an effort to wreck a train near here.

PRINTER IDENTIFIES MAN WHO GOT BEAUTY POWDER CIRCULARS IN HAMILTON

Sensational Climax to the Buchanan Poison Case in Toronto—The Father Committed Suicide Early This Morning.

Turned on the Gas

TORONTO, Jan. 28.—According to Detective Inspector Guthrie this afternoon, the body of James Buchanan was identified to-day by C. McCarthy, a Hamilton printer, as that of the man who, on Jan. 13, secured from him samples of printing of directions for "beauty powder" of similar description to that which accompanied the powder which caused the death of Buchanan's son, Anderson, on January 18th.

TORONTO, Jan. 28.—(Canadian Press).—Inspector Guthrie at 10.25 this morning announced that Mr. James Buchanan, the father of Mr. Anderson Buchanan, the beauty powder victim, committed suicide and was found dead in his house this morning.

The police forced an entry into the house from the rear and found Buchanan dead from gas poisoning the whole house being full of gas, Buchanan's body was found in the kitchen at the rear of the house, the room and entire house was filled with gas, and the police claim there is no doubt of suicide, the house has been surrounded by police and no visitors have been allowed to approach it. The body is being removed to the morgue on the order of the Chief Coroner.

Found by Cronin

Buchanan was found by Detective Cronin sitting in chair in the kitchen with a bottle of whiskey beside him and a book in his right hand. From the surroundings it is believed that he had not been in bed during the night and had partaken of the liquor in an effort to counter brooding over the case. With Buchanan's death the solution of the mystery that has baffled Torono police for two weeks, is near.

With the announcement that officials of the Hamilton Printing firm would confer with headquarters of the Toronto police to-day regarding the mysterious purchase of beauty powder circulars some time ago, it is believed that Buchanan feared being confronted with them for reason that it might have definitely established his connection with the labels.

With the arrival in Toronto to-day of C. McCarthy, a Hamilton printer, the police expect to make rapid progress toward clearing up the mystery surrounding the death, following the taking of a beauty powder chiefly composed of strychnine, has so far baffled the police.

Mr. McCarthy is an employee of the printing firm of Robert Duncan and Co., James and York Streets, Hamilton, who took an order from a man who asked to have 250 circulars printed for distribution among customers in the Brantford district. The man represented himself as a travelling representative of the Armaud Freres Co.

"I feel sure that I shall be able to identify the man when I meet him again," said Mr. McCarthy. "I just saw him through a wicket window, and he had his hat on all the time, but I remember him quite distinctly. One reason I think I shall know him is because of a peculiarity of accent which I noted at the time."

This morning Mr. McCarthy met Inspector Gauthier and gave him the single copy of the circular which the firm had placed on file in the regular way and also of the corrected proof of the circular.

With regard to the wording of the circular, Mr. McCarthy recalled definitely that it contained the clause relating to the change which would take place in the complexion of the taker within twenty-four hours of swallowing the powder.

Chief of Detectives Guthrie, after talking to Mr. McCarthy and examining the circular, said it was similar to the typewriting and in all respects resembled the circular.

Questioned by the Examiner as to why he had not reported the matter to the police at an earlier date, Mr. McCarthy said that he had not been following the Buchanan case in the newspapers, and that it was only a day or so ago that someone drew it to his attention and caused him to recall the man who had ordered the circulars.

THE DELORME MURDER

MONTREAL, Jan. 28.—(Canadian Press).—It was learned to-day that Father Delorme had informed detectives that on the night his half-brother was murdered he received three mysterious incoherent telephone calls. The Bell Telephone Company stated that no pay station called Father Delorme on that night

NEWSPAPER WOMAN DEAD.

NEW YORK, January 28. — Nellie Bly, newspaperwoman, died yesterday.

RUM STILLS IN CEMETERY

Izzy Einstein, Posing as a Farmer, Seizes Two Plants in Barns—Two Arrests Made.

Raiding Party in Sleigh.

NEW YORK, Jan. 28.—Even up-State farms, though located on the edge of graveyards, and removed by many miles from a railroad station, are not safe from detection by Izzy Einstein, the widley known "hootch hound," and his fellow agent, Moe Smith. Returning to headquarters in West Twenty-seventh Street, yesterday morning from a hurried trip, Einstein reported to John S. Parsons, head of the field agents of the State, the seizure of two stills, found in barns, destruction of 1,000 gallons of mash, confiscation of a quantity of alcohol in milk and oil cans and the arrest of three persons, one a woman.

To reach one place the agents had to go by sleigh for thirty miles from the nearest railroad station, Einstein said. The agents first stopped at Monticello, where they were joined by Agents Fannelli and Stafford. They drove out some distance from the town and came upon the farm house of Harris Gordon, Einstein, posing as a prosperous farmer seeking seeking another farm, engaged Gordon's attention, while Moe Smith and the other two agents took a stroll around the premises, winding up at the barn, only a short distance from a graveyard. They found, according to the report to Chief Parsons, a still having a capacity of thirty gallons, a quantity of alcohol put up in milk cans, and destroyed 500 gallons of mash. The alcohol was shipped to New York.

Einstein said that he understood that the use of milk cans for the transportation of "moonshine" from up-State towns to New York city and from one point in the city to the other had become quite general. Oil cans have long been used for this purpose. Gordon was arrested and cited to appear before Commissioner Hitchcock on Monday.

Farmer and His Wife Arrested.

The agents then took a sleigh drive to Bethel, N.Y., over four feet of snow. Arriving at the farm house of Isaac Liff, the agents found a still in opertion in the barn. A quantity of alcohol was seized and 500 gallons of mash destroyed. Both Liff and his wife, Anna Liff, were arrested. Before the agents left, a truck drove up with a load of prunes, figs and grapes, such as used in the manufacture of whisky, the agents reported.

"Monticello, N.Y., and Bethel, N. Y.," said the agents in their report to Chief Parsons, "have been dry by local option since 1917, and therefore, tide above defendants will be obliged to pay an extra penalty, under Section 1,001, Revenue Laws, Revised Statutes."

Student Who Flunked Jails the Old Professor

NEW YORK, January 28. — Several years ago it became the duty of Professor J. Frank Lilly to bunk a student in his psychology class at the University of Chicago. The student never forgot it. The professor's memory was not so good, but now that memory has received a severe jogging. Yes, he remembers the flunking incident.

For J. Frank Lilly, former professor, broker, and financier, who is in the Tombs in default of $15,000 bail on a charge of grand larceny, was recognised on a street in Dallas, Texas, recently by the flunked student, and by him "turned up" to the Dallas Sheriff as a fugitive from justice.

Lilly's brokerage firm collapsed with a crash that echoed through Wall Street in July, 1919. The climax was a raid by detectives, who smashed the doors, forced the vaults, and confiscated the firm's papers.

Lilly disappeared. The firm had been caught "short" in the stock of an automobile tire company. The losses to clients were estimated as high as $1,000,000.

When brought back for arraignment, Lilly said he had gone straight to Houston, Texas, after the crash, and had entered the automobile business with his brother-in-law. He was well-known in Houston and Dallas, he said, and nobody suspected him of being wanted in New York, until he met the vengeful sophomore, who couldn't forget the time he was flunked in psychology.

REAL ESTATE

If you have a Dwelling, Lots, or Farm to Sell—List it with us NOW, as we are revising our Lists for Spring Trade.

TAYLOR & HOWDEN

114 HUNTER STREET REAL ESTATE PHONE 1462

NURSING

PRACTICAL NURSE OPEN FOR engagement. Phone 1403W or 1646J. 3d25 1044

OSTEOPATHY

DR. MARY E. DAVIDSON, Osteopathic Physician. Office, 308 Charotte Street. Phone 1016W.

DR. BRUCE E. MARSHALL—Osteopathic Physician. Office, 242 Hunter Street. Hours, 9 to 11, 2 to 4 p.m., 7 to 8 p.m. Telephone 116w.

DRS. WALMSLEY & SETTLE—Osteopathic Physicians. Office in Sun Life Building, corner of Hunter and Water Streets. Entrance, 124 Hunter Street. Phone 649. Office hours, 9 a.m. to 9 p.m.

MONEY TO LOAN

We have funds to loan on Real Estate Security at the lowest rates. GORDON & O'BRIEN Phone 219.

MEDICAL

DR. BUCHANAN, F.R.C.S., Edinburgh; M.R.C., Eng.; L.R.C.P., London. Eye, Ear, Nose and Throat Specialist. Hours: 9-11, 2-4 p.m., and 7-8 p.m. Phone 519. Office, corner of Water and Murray Streets.

T. GEORGE LOUDON, M.D., C.M., Physician, Surgeon and Accoucheur. Office, 295 Brock Street, lately J. Nugent's. Phone 1868. Office hours, 9 to 11 a.m., 2 to 4 p.m., 7 to 8 p.m.

ARCHITECTS

W. & WALTER R. L. BLACKWELL—Architects. Office, Bank of Commerce Building corner of Hunter and Water Streets. Telephones: Office, 1300-j; Residence, 1272.

W. H. BARRY—Architect. Plans prepared for Monumental, Commercial and Domestic Buildings. Office, 539 Gilmour Street. Phone 567

BARRISTERS AND SOLICITORS

GORDON & O'BRIEN—Barristers, Solicitors Notaries. Money to loan on easy terms. Special attention to Patents and Trade Marks. Phone 219. G. N. Gordon, K.C., M.P., J. A. O'Brien.

S. T. MEDD—Barrister, Solicitor Notary. Office over the Dominion Bank, corner of George and Simcoe Streets. Telephone No. 22. Private funds to loan at current rates upon easy terms.

C. R. WIDDIFIELD, B.A., Barrister, etc., and Solicitor for the City of Peterboro. Money to loan. Office, over the Bank of Commerce. Phone 550.

PECK, KERR & McELDERRY, Barristers, Solicitors and Notaries. Office, Water Street, Peterboro. Money to loan at the lowest current rates of interest on easy terms of payment. R. A. Peck, K.C., D. Kerr, V. J. McElderry.

O'CONNEL & CORKERY—Barristers, Solicitors and Notaries. Money to loan at the lowest current rates of interest. Daniel O'Connel, John R. Corkery, Hunter Street, two doors west of the Post Office.

DUMBLE & JOHNSTON—Barristers, Solicitors etc. Office, over the Toronto Savings and Loan Company, George Street. D. W. Dumble K.C., W. Johnston.

A. E. DIXON—Barrister, Solicitor, etc. Office, corner Hunter and George Streets. Entrance next to Madill's drug store.

HALL & HALL—Barristers, Solicitors and Notaries Public. Hunter Street, Peterborough, next to St. John's Church. Money to loan at the lowest rates of interest. E. H. D. Hall Basil D. Hall.

MOORE & WEARING—Barristers and Solicitors, 403 Water Street, opposite the Post Office. Money to loan at the lowest current rates of interest. Jos. Wearing, M.A.

F. R. HALL—Barrister, Solicitor, etc., Peterboro, Ont. Office, corner of Hunter and Water Streets, over the Canadian Bank of Commerce. Trust funds to loan on easy terms of payment.

JAMES FORDYCE STRICKLAND—Barrister, Solicitor, Notary Public. Money to loan. 124 Hunter Street, Peterboro. Phone 151.

CHILDREN'S AID SOCIETY
Of the
PETERBORO CITY AND COUNTY
For the Care of Neglected and Ill-Treated Children,
CHILDREN FOR ADOPTION
G. W. POWELL,
Assistant Secretary and Inspector
211 George Street. Phone 1044w. Office Hours: 12 to 2 and 6 to 8 p.m.

WANTED

WANTED — A GOOD DELIVERY horse for the balance of the winter for its board. Apply Dawson Bro., George treet. 2d241163

WANTED — FURSISHED HOUSE or apartment; must have at least four sleeping rooms; must be centrally located; all modern improvements. Aply Box 1139 Examiner. 6d27 1139

WANTED — A NICELY FURnished apartment, central location, at once. Apply phone 342. 5d24 1088

WANTED—LIVE POUTRY AND rabbits; the highest market prices paid. Phone 771 and we will call. 520 Elm street. 26d37 869

WANTED TO BUY—A SECOND hand auto or Creenman Knitter for socks. Apply 389 Queen Street.

WANT TO HEAR FROM OWNer having farm for sale; give particulars and lowest price. John J. Black, Canada street. Chinnewa Falls, Wisconsin. 3d21 28 4

SITUATIONS WANTED

POSITION WANTED BY THOROughly qualified and efficient bookkeeper and stenographer; 8 years experience. Highest references. Apply Box 1050 Examiner. 3d261050

Railway Time Tables

GRAND TRUNK RAILWAY

[Corrected to Date.]

No. 96—8.10 a.m., for Port Hope and Toronto.
No. 85—8.20 a.m., for Lindsay, Blackwater Junction, Orillia, Midland, North Bay and Toronto.
No. 98—9 a.m., for Hastings, Campbellford, Belleville and points on the Main Line East.
No. 869—9.30 a.m., for Lakefield.
No. 871—12.15 p.m., for Lakefield.
No. 92—12.04 p.m., for Lindsay, Port Hope, Toronto, Buffalo, making connections with International Limited for London, Detroit and Chicago.
No. 100—12.20 p.m., for Hastings, Campbellford and Belleville.
No. 95—5.36 p.m., for Lindsay, Orillia, Midland, North Bay and Toronto.
No. 94—9.10 p.m., for Port Hope, Montreal and Boston.

CANADIAN PACIFIC RAILWAY

[Corrected to Date.]

Going East—
11.59 a.m.—Norwood, Havelock, Bonarlaw Tweed, Perth, Smith's Falls, Kingston, Ottawa Montreal and intermediate points daily. On Sunday this train proceeds east only as far as Havelock.
8.20 p.m.—Indian River, Norwood, Havelock Daily except Sunday.
12.03 a.m.—Havelock, Tweed, Kingston, Port Smith's Falls, Montreal, St. John, Boston and New York. Daily except Saturday.
1.00 a.m.—Havelock, Tweed, Kingston, Perth, Smith's Falls and Ottawa. Daily.
2.19 a.m.—Smith's Falls and Montreal. Sunday only.

Going West—
8.16 a.m.—Myrtle, Toronto, Guelph, Goderich Hamilton, Galt, Woodstock, St. Thomas, London, Chatham, Detroit, Chicago and New York. Daily.
6.01 a.m.—Toronto (Yonge Street), Hamilton, Owen Sound, Teeswater and intermediate points. Daily except Sunday.
7.35 a.m.—Toronto, Hamilton, Brantford, Buffalo, Rochester, Boston, New York, Galt, Woodstock, London, Chatham, Detroit and intermediate points between Peterboro and Toronto. Daily except Sunday.
.35 a.m.—Bethany, Lindsay, Orillia, Port McNicol and intermediate points. Daily except Sunday.
2.56 p.m.—Toronto, Hamilton, Brantford, Buffalo, New York, Galt, Woodstock, London Windsor, Detroit, Chicago and intermediate points between Peterboro and Toronto. Daily.
6.50 p.m.—Lindsay, Toronto (Yonge Street), and intermediate points. Daily except Sunday.
.54 a.m.—Toronto. Sunday only.

BOARDERS WANTED

WANTED—TWO GENTLEMEN boarders to share bedroom; comfortable home; all conveniences; central. Apply at Examiner for address. 3d24 1019

POULTRY AND EGGS

FOR SALE — 11 WHITE LEGhorn hens. Apply 8 Benson ave. 3d25 1038

FOR SALE — 10 WHITE WYANdotte cockerels to clear at $5.00 each. John Muir, 119 Robinson St. East City, Peterboro. 3d261190

FOWL WANTED

WE PAY HIGHEST PRICE FOR choice fowl. Apply to S. Levine. 203 Charlotte Street, Phone 970W. 26d-43-967

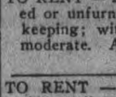

HIGHEST CASH PRICE PAID for Live Poultry delivered at 433 Chambers St. Phone 48w

FOR RENT

TO RENT —HEATED APARTment with all conveniences. Apply 95 Hunter street west. 6d 25 1106

TO RENT—4 ROOMS, FURNISHed or unfurnished. Rent reasonable 390 Queen street. 6d 25 1001

TO RENT — DOUBLE AND SINgle room, with or without board—gentlemen preferred. Apply 386 Stewart. 3d261057

TO RENT — HEATED APARTment, 5 rooms and all conveniences. Apply at the Examiner for address. 3d24 1031

TO RENT — FURNISHED ROOM with board. Apply 172 Brock street. 3d25 1166

TO RENT — 2 UNFURNISHED rooms, all conveniences. Apply at Examiner for address. 3d24 1024

TO RENT — SMALL HEATED apartment. Apply Routley-Braund Limited, Charlotte Street. 3d24 26 28

FOR RENT—HEATED OFFICE on George street. Immediate possession. Apply 437 George Street.

FOR RENT — HEATED OFFICE in Bank of Commerce Building. Immediate possession. Apply 437 George street. tf2801

FOR RENT — STORE No. 173½ Simcoe street. Immediate possession. Apply 437 George street. dtf

FOR RENT—8 ROOMED HOUSE on Aylmer street, central, modern Apply 344 King Street. 6d25 1000

TO RENT — FURNISHED ROOM with board, near Bonner-Worth; conveniences and use of phone. Apply 483 Elm street. 3d24 1036

TO RENT—SMALL HOUSE, ALL conveniences. Apply mornings only, 186 Edinburgh Streeet. 3d24 1034

TO RENT — 2 ROOMS FURNISHed or unfurnished, for light housekeeping; with conveniences; rent moderate. Apply 483 Elm street. 3d24 1035

TO RENT — GOOD COMFORTable medium sized brick house on Aylmer street, 1 block west of Main street, handy to factory, bath, electric lights, gas and furnace. Rent reasonable. For particulars call 293 Dalhousie, Phone 273J. 3d25 1046

NOTICE

NOTICE — CARTING AND EXpress. Phone orders 1856J promptly attended to. 6d28 1039

NOTICE — CARTING AND EXpress. Phone orders 1856F promptly attended to. 6d281039

I PAY THE HIGHEST PRICE for old tires and tubes. Phone 1845J, 300 Simcoe street. 6d29 1157

MOVING AND CARTING, ANY distance, also hardwood for sale. 'Phone 1114J. Owen Johnson, 187 Perry street. 26d 246 70

PERSONAL

MATRIMONIAL AND FRIENDship Photo Magazines, 30c; no stamps. Sent privately sealed. Box 5, Isherwood, Ont. s-tf 1980

THE WORLD'S LEADING MATrimonial Club. Thousands worth $5000 to $400,000, willing to marry; list sent free. Honorable Ralph Hyde, 129, San Francisco, Calf 3d21 28 4 11

ATTRACTIVE BUSINESS GIRL, 20, worth $40,000, wants kind helping husband. Write quick for standing picture and description. Box 223, Los Angeles, Calif. 4d28 4 11 18-4w2 9 16 23--1041

WORK WANTED

PAINTING, PAPER - HANGING and kalsomining. Now is the time to get that room re-decorated before the rush comes. Get my estimate. W. D. Thomas, 271 Thomas Street. Phone 1468W. 26d33848

WORK WANTED — WASHING and ironing to take in home — first class ironing. 479 Bolivar street. 3d24 1027

AGENTS WANTED

NEW MONEY MAKING INVENtion for agents, general agents, managers. Recently invented. A wonderful Chemical Fire Extinguisher, weighs 3 lbs. charged. Kills fire quick and saves life. Excells the work of heavy high priced devices. Works like magic. Price of only $2.00 makes an easy sale to every home, automobile owner, factory, office. 100 per cent profit. Investigate to-day. Pyro Extinguisher Co., 601 Echo Drive, Ottawa, Ont. 4d7 14 21 28 799

BUSINESS OPPORTUNITIES

EXECUTIVE WANTED—YOUNG man of executive ability with a small amount of capital to take an active interest in successful manufacturing concern. This is an exceptional opportunity which will stand thorough investigation. Only one man required, so get in touch at once. Address Box 1037 Peterborough Examiner. 2d241037

FOUND

FOUND — BROWN AND WHITE Hound, at 607 Chamberlain Street. Owner please call. 3d24 1021

FOUND ON CHAMBERLAIN ST. on June 21st, a lady's purse containing a small sum of money. Owner may have the same at 127 Mark street. 2d23f184

HELP WANTED--Female

AN EXPERIENCED CASHIER wanted. Apply at office of the Cressman Co., Ltd. 3d26 1192

WANTED — GIRL OR WOMAN for housework in country; close to the city. Apply Box 1055 Examiner. 2d25 1055

WANTED — COOK GENERAL — with experience; no other need apply, family of two, references required. Wages $35.00 per month. Apply at the Examiner for address 3d241150

WANTED — A NUMBER OF ladies to color Easter Cards at home. Light, pleasant work. Enclose 3c stamp for particulars. — Ladies' Supply Company, Cumstock Bldg., Toronto. 3d26 28 31 1147

FOR SALE

FOR SALE — 2500 FT. 4 x 4 Spruce Lumber, and some 2 x 4. Apply 496 Gilchrist. 3d24 1033

FOR SALE — A WATER POWer washing and wringer for sale. First class condition. Price $12. 321 Reid street. 2d25 1178

FOR SALE—A 10 HORSE POWER gasoline engine at a very attractive price. Apply Duffus Motor Sales. 3d26 27 30

FOR SALE—OAK TREASURE heater with feeder, in good condition, cheap. Apply 41 Park Street South. 3d24 1026

FOR SALE — A PAIR OF LADIES brown boots; size 3. Apply 174 Adeline street. 3d24 1023

FOR SALE — 4 TONS OF HAY, 1 set of knee sleighs, 1 set double heavy harness, 1 trailer. Apply at Examiner for the address. 3d24 1020

FOR SALE — 2 CUTTERS, GOOD comfortable rigs, in A1 condition; also 4 pair extra shafts; cheap. 169 Hunter street East. 3d241030

HARDWOOD FOR SALE — $6.50 per load, cut and split; mixed wood $5.50 per load cut and split. Phone 1195W or call at 326 Water street. 6d29 1056

WEST END WOODYARD — 100 cords good dry wood must be sold at once at these prices. Half cord hardwood cut 12 inches $5.50; half cord mixed wood, cut 12 inches $4.50. Yard, 500 Gilchrist Street. Phone 1911W. Prompt delivery. — I. F. Gray. 6d28 1029

LOST

LOST—BRASS BELL OF STRING of 4. Return to P. R. Castle, the milkman. 3d25 1049

LOST ON THURSDAY AFTERnoon in P.O., or in Woolworth's store a $10 bill. Finder please leave at the Examiner. 2d24 1043

LOST — A BLACK AND WHITE hound pup. Answers to the name of Floss. Anyone harbouring the same please notify Mr. Hughes, 547 George street. 2d24 1047

LOST—A SMALL INSIDE PURSE containing a number of small pen points and a five dollar bill. Reward. Please leave at the Examiner. 3d25 1159

LOST — HOUND DOG, BLACK white and tan. Answers to the name of Jack. Persons harbouring same please notify Geo. Graham, Empress Hotel. 3d 3d1

LOST ON WEDNESDAY BEtween Gilmour street and George and Charlotte, or in one of the many stores, a Shriner's brooch. Finder please leave at the Examiner. Reward. 3d24 1028

LOST—A LARGE LONG HAIRED Scotch collie, yellow with white breast, white stripe around neck, answering to the name of Major. Anyone having same phone 1043W or return to 39 Lafayette Avenue and receive reward. 3d251040

LOST — BLACK BUFFALO ROBE between the Montgomery House and the Cold Springs School, by way of Simcoe, Aylmer, Lansdowne and Lock street. Finder please phone G. H. Taylor, 995 r 24. 3d26 1185

SITUATIONS VACANT

MAKE MONEY AT HOME — $15 to $60 paid weekly for your spare time writing show cards for us. No canvassing. We instruct and supply you with work. West-Angus Showcard Service, 72 Colborne Building, Toronto d-f 730

HELP WANTED—Male

BOOKKEEPER WANTED-YOUNG man with some experience in office work preferred. State full particulars and references to Box 1045 Examiner office. 2d24 1045

FIREMEN, BRAKEMEN, BEGINners, $150, later $250 monthly. Write Railway, Box 685 Examiner. 8d-3, 7; 9; 14; 16; 21; 23; 28;

WANTED—AN ACTIVE INTELLIgent man of good appearance who knows an opportunity; this position is one with a growing company; the man must be from 25 to 45 years of age and capable of developing for managerial position —Car not necessary but of advantage. Box 1188 Examiner. 3d26 1188

ARE YOU THE MAN?

COMPOSITOR, also WORKING FOREMAN — An opportunity for showing results and being paid for it. High class catalogue work done in this 48 hour shop. Apply (confidential)—
Sterling Printing Service Limited,
Olivier Avenue, Montreal.
2d25 29

HOUSES, REAL ESTATE

FOR SALE—2 NEW HOUSES, 6 and 7 rooms, Elias Avenue, large lots; absolutely modern, every convenience and comfort. Ideal business man's home. Only small cash payment required for quick sale. May be seen any time. Apply 309 Elias Avenue, or telephone 1703. 2d24 1173

Cordwood Saws

30 in., $9.60, 28 in. $8.40. Also wood split Pulleys and a full line of Transmission, at Toronto prices. Buy at home and save transportation charges.

The G. Walter Green Co., Ltd.
Phone 92 12d32.1126

REAL ESTATE

8-roomed House, all conveniences, Barnardo avenue.

New Bungalow, all conveniences, South end of the city $4000

6-roomed Bungalow, every convenience $2300

7-roomed House, East City, easy terms $1600

7-roomed House, modern in every way, hen house and garage $4100

7-roomed Brick House, Perry street, in good condition $4100

7-roomed Brick House, London street, between Aylmer and George street; all conveniences; large lot, 50 x 160. Let us show you this property.

300-acre farm, Township of Rawdon, 80 acres under cultivation, no stumps, no stones, 100 acres of bush, consisting of maple, elm and oak. Two barns, one 50 x 36, one 50 x 50, river crosses the corner of farm, new drive house, 4 wells, two houses, hardwood floors in both; 1-2 mile from cheese factory, 1 1-2 mile from a school, 5 miles from two villages, 1 mile from church. See us for price.

We are headquarters for Hardwood Flooring.

MORDEN & SPRY
Room 14 - - Phone 528
Bank of Commerce Building.
Office Open Saturday Afternoon and Evening

Renew Your Subscription.

BULL-DOG DRUMMOND
By "SAPPER"
(Cyril McNeile)

(Continued from yesterday).

"You will find the tantalus in the dining-room," said Peterson coldly. "I should say you require one more drink to produce complete insensibility, and the sooner you have it the better."

"Insheusibility!" With outraged dignity the wretched man appealed to his daughter. "Phyllis, did you hear? Thish man says I'sh in—inebri . . . says I'sh drunk. Gratui . . . tous inshult . . ."

"Oh! father, father," cried the girl, covering her face with her hands. "For pity's sake go away! You've done enough harm as it is."

Mr. Benton backed towards the door, where he paused, swaying.

"Disgraceful," he remarked solemnly. "Rising generation no reshpect for elders and betters! Teach 'em lesson, Lakington. Do 'em all good. One—two—three, all ranged in a — in a row. Do 'em good——" His voice tailed off, and, after a valiant attempt to lean against a door which was not there, he collapsed gracefully in a heap on the floor.

"You vile hound," said Phyllis, turning like a young tigress on Lakington. "It's your doing entirely, that he's in that condition."

But Lakingtom merely laughed.

"When we're married," he answered lightly, "we'll put him into a really good home for inebriates."

"Married!" she whispered tensely. "Married! Why, you loathsome reptile, I'd kill myself before I married you."

"An excellent curtain," remarked Lakington suavely, "for the third act of a melodrama. Doubtless we can elaborate it later. In the meantime, however"—he glanced at his watch—"time presses. And I don't want to go without telling you a little about the programme, Captain Drummond. Unfortunately both Mr. Peterson and I have to leave you for tonight, but we shall be returning to-morrow morning — or, at anyrate, I shall. You will be left in charge of Heinrich—you remember the filthy Boche?—with whom you had words the other night. As you may expect, he entertains feelings of great feelings of great friendship and affection for you, so you should not lack for any bodily comforts, such as may be possible in your present somewhat cramped condition. Then, to-morrow, when I return, I propose to try a few experiments on you, and, though I fear you will find them painful, it's a great thing to suffer in the cause of science. You will always have the satisfaction of knowing that dear little Phyllis will be well cared for." With a sudden, quick movement, he seized the girl and kissed her before she realised his intention. The rope round Drummond creaked as he struggled impotently, and Lakington's sneering face seemed to swim in a red glow.

"That is quite in keeping, is it not," he snarled, "to kiss the lady, and to strike the man like this—and this—and this?" A rain of blows came down on Drummond's face, till, with a gasping sigh, the girl slipped fainting to the floor.

"That'll do, Lakington," said Peterson, intervening once again. "Have the girl carried upstairs, and send for Heinrich. It's time we were off."

With an effort Lakington let his hand fall to his side, and stood back from his victim.

"Perhaps for the present, it will," he said slowly. "But to-morrow—to-morrow, Captain Drummond, you shall scream to Heaven for mercy, until I take out your tongue and you can scream no more." He turned as the German came into the room. "I leave them to you, Heinrich," he remarked shortly. "Use the dog-whip if they shout, and gag them."

The German's eyes were fixed on Hugh gloatingly.

"They will not shout twice," he said in his guttural voice. "The dirty Boche to it himself will see."

II

"We appear," remarked Hugh quietly, a few minutes later, "to be in for a cheery night."

For a moment the German had left the room, and the three motionless, bound figures, sitting grotesquely in their chairs, were alone.

"How did they get you, Toby?"

"Half a dozen of 'em suddenly appeared," answered Sinclair shortly "knocked me on the head, and the next thing I knew I was here in this damned chair."

"Is that when you got your face?" said Hugh.

"No," said Toby, and his voice was grim. "We share in the matter of faces, old man."

"Lakington again, was it?" said Hugh softly. "Dear Heavens! if I could get one hand on that . . ." He broke off and laughed. "What about you, Algy?"

"I went blundering in over the way, old bean," returned that worthy, "and some dam' fellow knocked my eye-glass off. So, as I couldn't see to kill him, I had to join the picnic here."

Hugh laughed, and then suddenly grew serious.

"By the way, you didn't see a man chewing gum on the horizon, did you, when I made my entrance? Dogrobber suit, and face like a motor-mascot," remarked Algy.

"Good!" returned Hugh. "He's probably away with it by now, and he's no fool. For I'm thinking it's only Peter and him between us and——" He left his remark unfinished, and for a while there was silence. "Jerry is over in France still, putting stamp-paper on his machine: Ted's gone up to see that Potts is taking nourishment."

"And here we sit like three well-preserved specimens in a bully museum," broke in Algy, with a rueful laugh. "What'll they do to us, Hugh?"

But Drummond did not answer, and the speaker, seeing the look on his face, did not press the question.

To be Continued.

FOR SALE

5-Roomed Brick House, large lot—$1,850.00.

8-Roomed House, double lot — $1,600.00. Good terms.

100 Acres, 3 miles from City — $3,600.00.

12-Roomed Brick House. Can be bought at a bargain. Country taxes.

DAVID MAHOOD
440 Water Street
Cor. Water - Brock—'Phone 1131W

It Pays to Advertise.

$3,600 Good Modern Brick House, seven rooms.
$3,200 Seven-Roomed Brick, two-piece bath.
$3,500 Buys Modern Brick, hardwood floors, seven rooms.
$4,600 Very complete Bungalow, all modern.
$4,800 Modern Brick, hardwood floors, near Red Arrow Tire Co.
$4,800 Very central Modern House, eight rooms.

H. J. McCANNAN & CO. — RING 46J OR 772.

FOR SALE

Frame House—6 Rooms, 2-Piece Bath, lights and gas, cement cellar; newly painted and decorated. A Snap $3,600.00

Frame House—6 Rooms, light and water; good lot; good street $1,600.00

Brick House—9 Rooms, 3-Piece Bath, lights and gas; good garage. Lot 95 x 220; country taxes. A nice home $5,500.00

Brick House—6 Rooms, cement cellar, 3-Piece Bath, lights and gas, on Street Car Line. A real buy. $3,100.00

Double House—Brick finished to Attic; all modern; very central $7,000.00

Brick House—7 Rooms, 3-Piece Bath, furnace, lights and gas, hardwood floors, fireplace, laundry tubs, garage, in good locality $6,000.00

10 Acres Good Land, Brick House, 6 Rooms, barn (stone foundation), close to City $4,000.00

McINTOSH & STOREY
190 CHARLOTTE ST.
PHONE 1623J
Main Entrance Charlbond Apts.

H.P.LINDSAY
Insurance and Real Estate
AGENCY CO.

Real Estate Bought, Sold, Rented and Exchanged

All Kinds of Insurance

District Agent for "Security Life."

392 Water Street

Jas. Chambers & Co.
354 WATER STREET.
'Phones—Office 1719J, Res. 1669W.

175-Acre Farm—Close to City; known as the Davidson Farm; good buildings; water through stables.

Good, Comfortable 7-Roomed House, Half-Acre of Land; good Stable and Hen House—$1,550.00; easy terms.

8-Roomed Brick House—North-end; Parlour, Dining-room, Kitchen, Sun Room, Electric Stove, Fireplace —a real Home.

Several Good Farms at Reasonable Prices and Good Terms.

FOR SALE

$2,700.00 Buys a Good Brick House situated in the South-end; partly modren; large lot. Reasonable terms.

$2,500.00 Buys a Good Brick House, containing 6 Rooms; all improvements, but furnace; large lot; situated in the South-end.

$3,000.00 Buys 10 Acres of Land, with good buildings, or the Owner would exchange for a larger place.

For inspection and further particulars,—apply

J. T. O'CONNELL & CO.
136 HUNTER STREET WEST
'Phones—Office 376, Residence 1359

FOR SALE

20-ACRE FARM WITH SMALL BUILDINGS, south end, at a snap.

4 SMALL ROUGHCAST HOUSES metal covered, to be removed, person wanting land, at $1,000.

T. WALKER & CO.
163 Hunter St., W. Phone 1002

CHINA PAINTING
Mrs. Langley McCarthy
TEACHES BISCOFF'S NEW AND BEAUTIFUL WORK IN CHINA PAINTING.

CHEMONG PARK

Lots and Cottages for Sale in the Park.
MODERATE PRICES
And very Easy Terms.
Apply to
ALEX. ELLIOTT,
351 Park St.

LARGE PEA COAL

Only $13.50 per Ton. We have only a Limited Quantity left — so Order at Once.

A. LOW & CO. 264 Simcoe Street
Phone 697. Nights and Holidays 1027.

BE SURE OF YOUR PROPETRY AT ALL TIMES

The difference between feeling sure—and uncertainty—is the COST of a Fire Insurance Policy which PROTECTS!

Peace of mind is worth ten times the price of a Fire Insurance Premium.

See us about your Fire Policy at once.

DAVIS-THOMPSON CO., LIMITED
INSURANCE & GENERAL AGENCY.
433 GEORGE STREET PHONE 40

Deposit Any Amount

FROM ONE DOLLAR upwards with this Institution.

Add to it systematically, and you are on the road to Prosperity. Spend less than you earn and Deposit the balance regularly.

This is the way many have prospered—the way You can prosper.

Make the Start at Once.

Toronto Savings and Loan Company

Office Hours 9 a.m. to 4 p.m. Saturdays 9 a.m. to 5 p.m.

Mail Edition

The Evening Examiner

Who pays for advertising?. Why, nobody pays for it. Like the labor-saving machine, it pays for itself.

PRICE THREE CENTS — PETERBOROUGH, SATURDAY, JANUARY 28, 1922 — PRICE THREE CENTS

News of Surrounding Towns and District

$1,000 TO SALVATION ARMY AND $400 TO THE PLOWMEN

Two of the Grants Recommended to the County Council By Its Finance Committee, Which is Virtually a Committee of the Whole—$200 to the Children's Aid, But This May Be Increased When They Furnish Financial Statement.

The Finance committee of the County Council on Friday night with Reeve Nicholls presiding, recommended the following grants:

Salvation Army	$1,000
Plowmen's Association ..	400
Children's Aid Society ..	200
Peterorough G.W.V.A. ..	150
Lakefield G.W.V.A.	100

No grant was made to the National Sanitarium.

The Children's Aid Society had asked for $600, the sum they received last year, and they would probably have been allotted the full amount of their request had they provided the Council with a copy of their annual financial statement for 1921, which had been a condition to the previous grant.

W. A. Anderson moved, seconded by John Scott, that the Children's Aid Society be given $200, pending the receipt of a society's financial statement.

"The Council may go further at the June session if it wishes," Mr. Anderson remarked significantly.

Grant to Salvation Army.

Adjutant Buntin had appealed to the Council for a renewal of their assistance, and Reeve Montgomery moved, seconded by Reeve Brown, that they receive their "usual grant" of $1,000.

Reeve Eason suggested that in the apportioning of financial assistance the Council should remember the request from the Plowmen's Association for $1,000 to help them meet the expenses of the provincial plowing match which may be secured for Peterobrough county this year.

Mr. Rye remarked that the Salvation Army's petition be considered on its merits.

Reeve Coughlin moved an amendment, seconded by Mr. Anderson, that no grant be made to the Salvation Army this year.

"If we give them $1,000 that will practically cut out the Plowmen," said Reeve Eason. "Personally I believe the provincial plowing match would be a big "ad" for Peterborough County."

Mr. Anderson—It is not clear to me on what principle we vote money to the Salvation Army.

Reeev Montgomery of Norwood, said that the particular work mentioned by Adjutant Buntin was the Army's maternity hospital.

Mr. Eason — We all know the worth of the Army, but when it comes down to facts it is a religious institution. I don't know whether it is right or not for us to vote money to a religious institution. I don't think that is what the ratepayers send us here for. I have nothing against the Salvation Army or their work, but I don't think we should tax the people for voluntary offerings to the Army.

Reeve Shaw observed that when the Army redeemed men "from the gutter" it wasn't for money.

Referring to the Army's rescue work, Mr. Eason said that if it wasn't for the cities there would be no need of the Salvation Army.

(Continued on page 5.)

COUNTY CUTS ROAD WORK WAGES

Laborers Will Be Paid 25c an Hour and Teamsters 50c As Compared With Present Scale of 30c and 60c — The Reduction Applies to Work on Suburban Roads Too—Warsaw Made Centre For Entrance Examinations—W. A. Anderson New Chairman of County Roads Committee.

The wages for county road work in Peterborough this year will be 25 cents an hour for labourers, 30 cents for foremen, and 50 cents for a man and a team, according to the schedule fixed by the County Roads Committee of the County Council on Friday afternoon. The present rates are 30 cents for labourers and 60 cents for teamsters. One and one-quarter cubic yards of gravel shall constitute a load. The motion embodying the reduction was made by Reeve Nicholls of Smith, and seconded by Reeve Jones of Havelock.

The new scale also applies to employees on suburban road work.

W. A. Anderson, deputy-reeve of Otonabee, was appointed chairman of the County Roads Committee for 1922.

Reeve Clark moved, seconded by Reeve Shaw, that all the members attend the Good Roads Convention in Toronto next month if it was convenient for them to do so.

May Go To Ottawa.

Warden Strickland and Reeves Eason and Holland were authorised to interview the Councils of Peterborough and of Victoria with respect to the proposed deputation to Ottawa to enlist the Government's support in the rebuilding of the Pigeon Creek Bridge. This scheme has been hanging fire for many months, but no progress has been made beyond the local discussion stage.

Fix Rate in June.

The fixing of the special tax rate to cover this year's expenditure for county roads improvement was deferred until the June session; and the question of purchasing whatever new machinery was required was postponed until after the Good Roads Convention.

On a motion by Mr. Rye, seconded by Mr. Lillico, the Council renewed its petition to the Highways Department that they request the Government to repeal the clause in the Act requiring the appointment of qualified civil engineers as road superintendents.

"That clause looks like the work of the Civil Engineers," commented one of the councillors.

Warsaw Examination Centre.

Warsaw's petition that an entrance examination centre be established in that village was recommended by the Committee on Schools on Reeve Darling's motion, seconded by Reeve Coughlin.

Mr. Tooms Offers Services.

Mr. T. Tooms, M.L.A., briefly addressed the Council on Friday afternoon, reminding the members that he was at their service, and volunteering to introduce any legislation they deemed desirable.

"If there are any things you don't like, and which you want changed, a resolution from the County Council will support the member in putting them forward," he said.

Mr. Tooms referred to the sewerage bill he had put through for North Monaghan at the last session. Since the fire at the Dairy School in Kingston, he had urged the Hon. Manning Doherty that Peterborough County should be considered when the location of a new school was under advisement. Mr. Tooms also referred to the arrangements that were being effected for making long and short term loans to farmers; and he said he could secure a fish hatchery for this district if a suitable site was available.

"We have an ideal location in Sawyer's Creek, near Lakefield," said the Warden, and Mr. Rye and Mr. Montgomery countered with Monaghan and Norwood places.

Seek Special Grant.

Mr. Shaw requested Mr. Tooms to use his influence to obtain a special grant of $1,000 from the Department of Colonisation Roads to be expended on the Buckhorn road north of Ketchecum. It would take in part of Harvey and part of Cavendish.

"Raise that sum to $2,000, and extend the road work to the north boundary of Cavendish," Reeve Clark said, seconding Mr. Shaw's motion that the Department make a special allowance for the improvement of this road.

The motion carried, with Mr. Clark's amplification.

"The Government should give us that grant," said Mr. Shaw. "There is a lot of land in that section owned by the Government upon which no taxes are paid to the townships. The Government gets the timber dues and the hunting and trapping licences."

Mr. Eason's Point.

Mr. Eason called Mr. Tooms' attention to the report that the Governent was contemplating the assumption of all the provincial highways. This change, he argued, should be carefully considered. If it was carried out, it would release from liability some counties which had half their roads in that system, whereas in Peterborough County only eight miles of roads would be affected.

"If there is any change to the Highways Act," said Otonabee's Reeve, "it should be seen to that each municipality is allowed to manage its own affairs. There is already too much overlapping of provincial, county, and township officials, too many salaried officials with money wasted as a result, and there is also an overlapping of machinery."

"If the Government would include all roads except Provincial Highways in the township system and raise the grant from 20 per cent. to 40 per cent., or even 33.per cent., and do away with the county system, it seems to me there would be a big improvement," said Mr. Eason.

W. A. Anderson suggested that the Government should not assume any more miles of road in Peterborough without consulting the people.

Mr. Tooms replied that if Mr. Anderson had in mind the proposed link from Peterborough to Lindsay, that project had been approved by the County Council.

"Then it should be rescinded," said Mr. Anderson.

HOCKEY SCORES

Senior O.H.A.

Granites 5, Kitchener 3.

Intermediate O.H.A.

Queens 7, Frontenacs 4.
Picton 3, Peterborough 3.
Port Hope 4, Oshawa 1.
Whitby 4, Bowmanville 2.
Uxbridge 7, Port Perry 2.
Markham 12, Cannington 6.
Niagara Falls 5, Port Colborne 4.
Brantford 7, Port Dover 2.
Preston 4, Ayr 3.
Exeter 8, Goderich 2.
North Toronto 5, Newmarket 3.
Markdale 10, Chesley 2.
Kitchener 7, Guelph 2.
Cornwall 15, Brockville 5.
London 9, St. Thomas 6.

Junior O.H.A.

St. Andrews 3, Upper Canada 0.
Trenton 8, Belleville 6.
Ingersoll 5, London Alerts 0.
Woodstock 6, Ingersoll 3.
Milton 7, Brantford 3.
Cayuga 10, Welland 3.
Bradford 5, Barrie 2.
Bracebridge 8, Huntsville 4.
Midland 2, Parry Sound 1.

Senior N.O.H.A.

Canadian Soo 8, North Bay 2.
Iroquois Falls 7, New Liskeard 4.

WHAT IS NEEDED.

OTTAWA, January 28. Canadian Press. — What we want to-day is cohesion and determination on the part of Canadian citizens, without regard to position or business connection, an effort of labormen, business men and professional men, to cooperate and unite to the end that we shall change certain undesirable conditions that exist to-day, was the statement made here last evening by Hon. James Murdock to the Board of Trade.

THE FIRST CARNIVAL OF THE SEASON IN HAVELOCK

Ice Was in Splendid Condition—The List of Prize-Winners — Gathering in the Ice Harvest.

Personal Mention.

HAVELOCK, Jan. 28.—The first carnival of the season was held at the west end rink, Havelock, last evening. It was a great success and a good crowd took in the event, the ice being in splendid condition. The judges, Mrs. S. Bradley, Mrs. Ben. Haig, Mr. McNicholl and Rev. Skene had a hark task deciding the various prizes. The costumes were varied and original. They were decided on as follows:

Best dressed gent in fancy costume: Stewart Brinkman, costume Highlander.

Best dressed lady in fancy costume: Mrs. Ray Phillips as Red Cross nurse.

Best dressed girl 14 years, in fancy costume: Lucy Wing as Lady Eaton.

Best dressed boy under 14 years, in fancy costume: H. Sexsmith as a Turk.

Best dressed gent, comic: S. Barlow, as a clown.

Best dressed lady, comic: Dorothy Curtis, as Mother Goose.

Best dresesd girl under 14 years, comic: Dorothy Wright, boys' suit.

Best dressed boy under 14 years: Douglas McCall, as a clown.

Open race—Rogers of Norwood.

Partners' race—Margaret Brennan and Jack McGill.

Girls' race under 15: M. Jamieson.

Boys' race under 15: Billy Laing.

Tug of war between CP.R. team and town: C.P.R. won.

The Ice Harvest.

The Havelock residents are now laying in a supply of ice for the summer. The ice is cut on the bay at Trent river by ice plough and loaded on sleighs and hauled to Havelock 2 1-2miles. The ice is cut in blocks sixteen by sixteen inches, and is sixteen inches thick. Each team hauls fifty blocks at each load, amounting to two tons in weight. The ice is packed in the ice houses in tiers and a space is left around the walls twelve inches wide, which is filled in with sawdust. After the houses are filled a covering of two feet of sawdust is put over the ice. About 10,000 blocks will be stored this season.

Rebekah Lodge.

The Rebekah Lodge No. 98, I.O.O.F., held their annual meeting on Wednesday evening last and the newly-elected officers were installed by District Deputy Sister John Home and suite as follows:

Jr. P.N.G.—Mae Phillips.
N.G.—Jessie Green.
V.G.—Margaret Sexsmith.
R.S.—Ella Forde.
F.S.—Rhoda Campney.
Treas.—Nellie Plunkett.
Warden—Annie Long.
Conductress—Edith Peeling.
I.G.—Jean Green.
O.G.—Bro. Geo. Isles.
R.S.N.G.—Margaret Jones.
L.S.N.G.—Mrs. Easterbrook.
R.S.V.G.—Mabel Plunkett.
L.S.V.G.—Etta Crawford.
Chaplain—Sarah Campney, P.N.G.
Pianist—Minnie Williams.

The Havelock senior hockey team journeyed to Campbellford on Tuesday last and were beaten, the score being 11-5.

Women's Auxiliary.

The Women's Auxiliary of St. John's church held their annual meeting in the basement of the church on Wednesday last, Jan. 25th, and the following members were elected:

Hon. President: Mrs. (Rev.) Stanley.
Hon. Vice-President—Mrs. Isaac Barlow.
President: Mrs. Wm. Vance.
Vice-President: Mrs. H. Bush.
Secretary: Mrs. Geo. Ritchie.
Treasurer: Mrs. J. Black.
Rec. Secretary: Mrs. Ed. Williams.
Sec. of Literature: Mrs. H. Falkner.
Dorcas: Mrs. A. O. Sawyer.
Convenor of Sick Committee: Mrs. W. Bryans.
Committee: Mrs. R. Sanderson and Mrs. Thos. Keene.
Sec. of Baby Branch: Mrs. Geo. Weymark.
Supt. of Junior W.A.: Mrs. (Dr.) Holdcroft.

The annual report of the year was given and also a report of Junior W. A.

Personal Mention.

Mrs. Frank Hooper was in Peterborough on Wednesday last.

Mrs. Wm. Seeney spent Tuesday last at her home in Norwood.

Mr. Collie Curtis of Toronto, was the guest of his brother, Mr. Thos. Curtis, for a few days.

Mrs. Manes of Toronto, Past Worthy Grand of Eastern Star, spent Tuesday last in town.

Mrs. Barne, of Peterborough, is the guest of her sister, Mrs. Frank Coon.

Mrs. Davies, Mrs. Wm. Hitchens and Mrs. Dickenson spent Wednesday last in Peterborough.

Mr. and Mrs. Albert Armstrong at-

(Continued on page 5)

COMMITTED SUICIDE.

PHILADELPHIA, January 28. — Leo Sweeney, a young landscape gardener, committed suicide early to-day in a room in West Philadelphia, according to the police, by hanging himself with a belt to a bedpost while Mrs. May Kraus, formerly of Brooklyn, N.Y., sat in a rocking chair and watched, believing it a joke. Sweeney was married and had two children.

FARMERS NOT IN POLITICS

United Farmers Discuss Political Question in Convention at Vancouver — Favors Third Party.

VANCOUVER B. C., Jan. 28. — (Canadian Press.)—The United Farmers of British Columbia launched into a discussion of the political question yesterday morning. Second vice-president W. F. Laidman, Vernon, B.C., acting chairman, read the recommendation of the board of directors 'that the convention do not enter into politics as an organization." The sponsors of the resolution expressed the opinion that it would be a mistake for the farmers as an organization to go into the political field as at present. They would not, however, bar any local from taking up the question.

The chairman explained that the plebiscite recently taken by the United Farmers on the political action indicated that 503 members were in favour of political action and 232 members were opposed. However, only 49 locals representing 762 members had been heard from out of 103 locals with 1,332 members.

J. B. Stewart, of Nicola, moved "that realizing the old line political parties have lost the confidence of the public, we, the United Farmers of British Columbia, place ourselves on record as being in favor of the formation of a third party to be called the "Provincial Progressive Party."

ENTRANT IN RACE.

LAKE PLACID, N.Y., January 27 (Canadian Press). — A dog, declared to be the only survivor of those used by Admiral Peary on his dash to the North Pole, and Siberian dogs said to have formerly belonged to the late Emperor of Russia, may figure in the Eastern International Dog Team Race, to take place at Berlin, N.H., 2nd, 3rd, and 4th February, under the auspices of the Nansen Ski Club of Berlin.

Jacques Suzanne, artist, scientist, and explorer, of this village is the owner of these dogs, and is one of the entrants in the New Hampshire race. He has not yet decided upon the complete make-up of his team. It will be led by a giant, white Siberian dog, and the six others will be chosen according to conditions.

The dogs are now in daily training, and, as the finishing touches, will be driven overland by their owner from Portland, Maine, to Berlin, N.H.

WINTER HARD ON BABY

The winter season is a hard one on the baby. He is more or less confined to stuffy, badly ventilated rooms It is so often stormy that the mother does not get him out in the fresh air as often as she should. He catches colds which rack his little system; his stomach and bowels get out of order and he becomes peevish and cross. To guard against this the mother should keep a box of Baby's Own Tablets in the house. They regulate the stomach and bowels, and break up colds They are sold by medicine dealers or by mail at 25 cents a box from The Dr. Williams' Medicine Co., Brockville, Ont.

CABLE AND TELEGRAPH

Telegraph News and Views Gathered From the Wires and Condensed For Busy Readers.

BUENOS AYRES, January 28.—Dr. Hartmann, Director of the La Plata Observatory, says that the orbit of the little planet he discovered on 4th November in the constellation of Cetus lies between the orbits of the planets Jupiter and Mars. The orbit is elliptical and is covered in five years and seven months. It has the considerable eccentricity of 0.272.

HEALTHY IN ENGLAND.

LONDON, January 28.—Last year was the healthiest on record in England and Wales, according to the Registrar-General's provisional figures. The death-rate was only 12.1 per thousand.

The birth-rate, however, was less satisfactory, being 22.4, the lowest recorded, except for the war years. The infant death-rate was 83 per thousand, the lowest of any year except 1920.

GAOL FOR POLICEMAN.

NEW YORK, January 28. — Investigations of charges of police brutality yesterday resulted in Patrolman Patrick Lennon of the West Thirtieth Street Station, being sentenced to the workhouse for thirty days, and warrants for Detective-Sergeants William Dempsey and James Steele, of the Parkville Station, Brooklyn, on a charge of blackjacking in the station a man whom they had arrested on a hold-up charge.

AFTER LINDSAY PRODUCTS.

LINDSAY, January 28. — Mr. L. Wickson, representing the Birmingham Motors Limited, of Canada, the big industrial concern which will locate in Peterborough, was in town this week in company with another representative of the firm with a view to ascertaining if it were possible for the Fitzsimmons firm to manufacture the bodies for this car.

TIRED LITTLE DRUDGE.

NUTLEY, N.J., January 28. — Mary McNally, 14 years old, is in St. Mary's Hospital, Passaic, recovering from an attempt to end her life by gas on Tuesday. Mary is a star sophomore pupil in the Nutley High School, and her nickname is "Merry Sunshine." She said she sought death because she had been 'nothing but a drudge, as mother was."

WASTE FROM MOONSHINE.

BROCKTON, Mass., January 28 (Canadian Press). — The waste material of moonshine and home brew have taxed the sewage disposal system of this city, City Engineer Harold S. Crocker said in his annual report here. Raisins, prunes, lemon peels, grains, and other matter have clogged connections, he said, adding that the conditions were now fairly generla throughout the city.

SHOOTING THE "BONES."

NEWBERN, N.C., January 28 (Canadian Press). — Ability to "makes the bones behave" and luck, determined the sentences of five negroes brought before Judge Edward Stewart in the Beaufort County Court yesterday. When the five pleaded guilty to a charge of crap-shooting, Judge Stewart announced that they might shoot to see what the sentence would be, the term to be dependent upon the fall of the dice. The results ranged between three and twelve months.

ANOTHER PEST

He only thinks
He has the stuff
But he, poor boob,
Is just a bluff.

Daily Sentence Sermon.

The wisest make mistakes,— but only fools will duplicate them.

SIMPSON HOUSE SOLD.

LINDSAY, January 28.—An important real estate change has been announced. The dry goods firm of Claxton & Company has purchased the Simpson House property, and intend sto fit it up into a store.

Owing to the steady growth of the firm's business, conditions are too congested in the present quarters.

LINDSAY'S VIEW LAKEFIELD GAME

A Real Old-Fashioned Scoring Bee—Game Was Free From Penalties.

(From Lindsay Post.)

The Midgets held a regular old-fashioned scoring bee at Lindsay street rink last night when they swamped the visiting juniors from Lakefield by the score of 14-5 in the first of home-and-home games for the district championship. The score represents fairly accurately the difference in play between the teams. The score at the end of the first period was 3-1 in favor of Lindsay; at the second 9-2 and at the third 14-5.

The game was remarkably free from penalties, the entire first period running without a penalty. Lindsay pulled down 3 to Lakefields's 1 and the visitors had 2 in the last period. The play was lively throughout and Lakefield tried their best all the time, not giving up until the last gong. They were of course outclasser in every way but they gave the Midgets a merry run for an hour or so and the spectators had a good evening's fun. The Midgets did not begin to show their wares until the second period and tossed about rather listlessly for the first twenty minutes and gave the visiting goalie a fast time. He was continually drawn out of his goal and made some sensational slides but his work in the last two periods was of the sieve variety. Ahead of him, Louie Sabatino and Roblin occupied the defence and they both turned in a very useful evening. The former showed real good form at times and bored down the ice in an effective manner. He also carried a fast accurate shot that is billed to do damage in a few years. Hull played centre and was supported by Redpath and Erskine and this line played a clever and persistent game, generally following up their chances with pep, and taking quite a few rattles on McClory's stick. The defence of the visitors played well out and occasionally merged into the line but they protected their ice with some good back-checking.

The Midgets were in good form and gave an excellent account of themselves. They go better as the night progressed and were going at top speed at the end of the game. Combination play was used to a much larger extent than usual. The line—Mills, Chambers and Williams worked fast and steadily, bored right in and used their famous back-checking qualities at the right time. Bissette was subbed considerably and did good work, showing an improvement with each trip. The defence played their usual steady and heady game all through, both in their position and on frequent trips down the ice. Ashton made a very effective sub.

The ice was in good condition and a very fair crowd took in the fixture. Referee Farlow (who handled the Intermediate game here in which the locals were eliminated) gave general satisfaction, and had no trouble during the evening. The Lakefield team came to town on a special train that also brought a bunch of about 100 rooters from the lively village.

The gold cloth girdle is a handsome affair, made of wide gold braid or strips of gold braided together, with the ends finished with long gold cord tassels.

WILL CURB APPETITES

Bronx County Sheriff Starts Training Tables For Inmates of the County Gaol.

The First Meal.

NEW YORK, Jan 28. — Sheriff Edward J. Flynn of Bronx County is feeding the county jail prisoners on a scientific diet suggested by his football trainmg table days and expects to reduce expenses by $6,000 a year.

Sheriff Flynn, who was a gridiron star at Fordham, discovered that his guests were eating much more food than was proper for them. After they had put away a meal which put a dent in the county finances, the Sheriff called the prisoners together and said:

"Some of you men and women seem to eat a great deal, and at the same time give no manifestation of receiving any actual benefits from the food. You couldn't run a hundred yards if you wanted to. Now I propose to put into effect here a calory diet such as our athlete were given when preparing to enter physical contests.

"I propose to feed you scientifically. You will hereafter receive so many parts of butter fats and solids or proteins and while I do not intend to make Samsons out of any of the men or to encourage manhandling of any of the keepers, still I feel responsible for your good health. Rather than see you gorge yourselves on foods that are costly and ill from which you derive no actual benefit, I have decided to put my new diet into effect to-day."

The first meal yesterday morning consisted of prunes, tea, rice pudding bread and tea cakes, and, apparently everybody liked it.

She Would Not Be Without Them

Mrs. Funk Tells Other Women About Dodd's Kidney Pill

She Suffered Terribly and Was so Bad She Could Not Do Her House Work—What Dodd's Kidney Pills Did For Her.

WINKLER, Man. Jan. 27. — (Special)—Just how Dodd's Kidney Pills have made a reputation as suffering women's best friend is again shown in the case of Mrs. J. J. Funk, a well known and highly respected resident of this place. Let her tell her story in her own words:

"I suffered for years from Kidney trouble, female weakness and nervousness,' Mrs. Funk says. "I was so bad I could not do my housefork. I suffered terribly but after using

"I can do my housework again and Dodd's Kidney Pills I feel much better.

I will keep on using Dodd's Kidney Pills until I am entirely well.

"I am well satisfied with what Dodd's Kidney Pills have done so far. Everybody who suffers should try them. I would not be without Dodd's Kidney Pills."

Ask your neighbors if Dodd's Kidney Pills are not the greatest of all kidney remedies.

PROBABILITIES.

Moderate east and north-east winds, fine and moderately cold.

REINDEER FLOUR
MAKES BREAD THAT'S AHEAD.
Peterboro Cereal Co.

MORNING SERVICE 11 O'clock — EVENING 7 O'clock.

Lakefield Methodist Church

SOFORD F. DIXON, Pastor.

Announces SPECIAL EVENING SERVICES under the Title:
"FLASHES ON THE SCREEN."

January 29th — Amos ..... Flash of Aroused Conscience
February 5th — Hosea ..... Flash of Tender, Tragic Love
February 12th — Isaiah ..... Flash of Sanctified Genius
February 19th — Micah ..... Flash of Democratic Appeal
February 26th — Jonah ..... Flash of Re-awakened Missionary Zeal

—— Seats Free — Good Music — Welcome Hearty ——

THE EDUCATION OF YOUR CHILDREN

Have you the money with which to do it?

Start to save while they are young —let them commence life knowing you are at the back of them.

Savings Accounts are a specialty with

The Royal Bank of Canada

PETERBOROUGH BRANCH—
V. EASTWOOD, Manager

'ROYAL NAVY' CUT PLUG

BEST VALUE FOR 15¢

(HALF-POUND TIN, EIGHTY CENTS)

FINEST QUALITY
Rich-Ripe-Mellow Virginia Tobacco

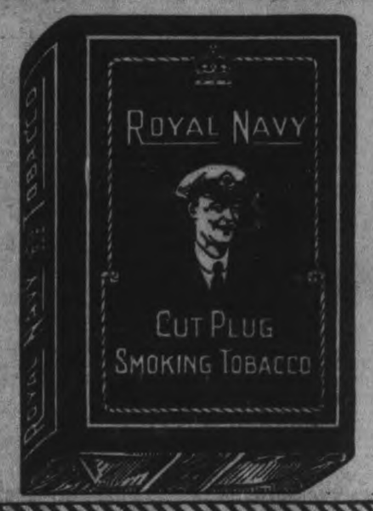

The Evening Examiner

PHONES—Editorial, 1601. Business Office, 1600. Private Branch Exchange to all Departments.

The Examiner is a member of the Audit Bureau of Circulation.

The Daily Examiner, published every lawful evening. The Peterborough Examiner, Limited. Office, 419 George Street.

The Weekly Examiner, published Thursday morning.

The Subscription Price of The Daily Examiner is $6.00 per year; that of The Weekly Examiner is $1.50.

U. S. REPRESENTATIVES.

Special U. S. Representatives—W. H. Stockwell, 629 People's Gas Building, Chicago, Ill.

New York—Chas. F. Miller, 225 Fifth Avenue.

Advertising Rates on application.

R. M. GLOVER, Managing Director.

SATURDAY, JANUARY 28, 1922.

CHOOSING A NEW LEADER.

The coming convention of the Liberals of Ontario for the purpose of choosing a Provincial leader is a matter in which every resident of the Province, regardless of his political beliefs, should be interested. There never was a time in the history of Ontario when big men were more needed in the Legislature than now, and, alas, there never were so few big men at Queen's Park. All the groups in the House are suffering from a paucity of qualified, capable members. The Conservative and Liberal quotas lack debating strength and business ability, and on the Government side many of the members—although it may be cruel to say so—are rather a drag than a source of strength. The choosing of a new leader affords the Liberal party a chance to be of real service to the Province. If the convention can bring into the public life of this Province a man who is big enough and broad enough to see the needs of the hour and courageous enough to grapple firmly with the problems that present themselves, it will have done a great thing for Ontario. There does not seem to be such a man in the present membership of the Legislature, but he is surely to be located if a diligent effort is made to find him. Liberal organizations throughout the Province should devote the time that intervenes before the convention to searching out a real leader—not a party hack or a mere politician, but a man whose name will command immediate respect and who will attract to himself other public-spirited citizens ready to devote themselves to the service of the Province under leadership that they can follow and respect.

THE RETURN OF MR. MEIGHEN.

Except among the radical section of the Progressives, the election of the Right Honourable Arthur Meighen in Grenville has been acclaimed by the majority of Canadians. Many who disagreed with Mr. Meighen's policies resented what they regarded as his usurpation of the reins of power and voted against him in the general election, wanted to see him returned to Parliament, because they recognized the value of his services as a debater and critic, and because they realized that a live Opposition was a splendid thing for Canada. Mr. Meighen had the benefit of considerable Liberal support in his victory on Thursday for these reasons. Again there was somewhat general resentment at the action of the Progressives, after refusing to accept the responsibility of acting as the official Opposition in the House, in opposing the return of Mr. Meighen, who was prepared to undertake the task if elected. In justice to the National Progressive party, however, it must be stated that the entrance of a Progressive candidate in the Grenville fight was apparently a local matter. There is no evidence that the Progressive leaders were enthusiastic about the matter and certainly none of them went to the assistance of the Farmer standard-bearer. Canada is much better off because of the election of the former Premier than she would have been had the Progressive group in the House been augmented by the addition of a nonenity. Mr. Meighen has the opportunity before him of doing splendid work for the Dominion if he will confine his activities to intelligent and constructive criticism. The future is his—he can re-establish himself as one of Canada's great men, or he can disappoint mony of those who believe in him, just as he plays or fails to play the game. If he returns to Ottawa merely to assume the roll of a disappointed carping grumbler, there will be regret that the Grenville verdict was not reversed.

A STRONG FINANCIAL POSITION.

The outstanding feature of the fifty-first annual statement of the Dominion Bank, of the local branch of which Mr. John Crane is manager, is the strong financial position which the institution has been able to maintain during 1921—a year that was a trying one to financial as well as to industrial and mercantile companies.

This is particularly noticeable in respect to the immediately available assets of the bank. In value they amount to $61,109,667, but their significance lies not so much in their volume as in the fact that they represent more than 51 per cent. of the liabilities of the bank to the public, which is about the same proportion as a year ago. In Dominion and Provincial Government securities, which are in high favour with investors in Canada and the United States, the bank has very substantially strengthened its position during the year. Taking cash assets as a whole, valued at $30,421,750, the bank has an amount equal to 26 per cent. of its liabilities to the public. Total assets are $131,335,942.

Net profits, after deducting $108,919 for Dominion and Provincial Government taxation, were $1,016,262. Compared with 1920, there was a decrease of $172,249 in the net profits—a reflection of the country's financial and trade condition during the year. Distributions to the shareholders in the form of dividends, totalling 12 per cent., and also a bonus of 1 per cent., amounted to $780,000. The balance carried forward to profit and loss account was $715,480, the largest in the history of the bank and compared with $495,307 two years ago. In the bank's total liabilities to the public there was a decrease of $8,000,000 and compared with two years ago of $12,384,917. The reserve fund remains unchanged at $7,000,000 and the paid-up capital at $6,000,000.

Reflection of the contraction in the general business of the country is to be seen in a decrease of $2,506,000 in the bank's current loans, the total of which at the end of the year was $63,710,574.

The total deposits with the Dominion Bank at the end of the year, standing at $98,804,300, represent a decrease of $6,146,000. The decrease for the year in non-interest bearing deposits was $2,033,800, and in interest bearing deposits $4,103,155—the latter are, however, $6,500,000 in excess of 1919.

The bank's affairs have received the usual thorough audit on behalf of the shareholders by Messrs. G. T. Clarkson and R. J. Dilworth of the firm of Clarkson, Gordon & Dilworth, chartered accountants, Toronto.

A YEAR OF GREAT PROGRESS.

Undoubtedly wholly satisfactory to the shareholders and of interest to the public generally were the reports presented at the thirty-seventh annual meeting of the Toronto Savings and Loan Company, held here yesterday. This old established company has found the past year, in spite of unusual economic conditions, general deflation and financial stress, one of steady and healthy progress, the figures presented in the reports indicating a successful business policy, and sound, sane management. After the payment of interest on deposits and debentures and after meeting all the expenses of management, the company is able to show a net profit for 1921 of $156,856.02—a most creditable showing. The earnings have been disposed of by the paying of four quarterly dividends at the rate of 12 per cent. per year and the providing of a bonus of 2 per cent. for the year on $1,000,000 paid-up capital, leaving a balance of $75,674.15 to be carried forward for this year, as against $58,818.13 brought forward last year. Further proof of the stability of the company is the fact that the reserved fund stands at $1,100,000, which is $100,000 more than the paid-up capital. It is interesting to note as an evidence of the extent to which the Toronto Savings and Loan Company is interested in Peterborough that the real estate owned by the company is valued at $1,177,452.53.

EDITORIAL NOTES AND COMMENT.

Prosperity is just around the corner.

"Shake the hand-shake" is Dr. Young's timely warning.

A Toronto man has invented a device for improving the "movies." He had a promising field in which to work.

Grenville evidently failed to take Miss Agnes McPhail, M.P., seriously.

A new English dictionary shortly to be published contains fifty million words. That is more than any married man has had to listen to, according to all available information.

Quebec women are going to vote to see if they are going to vote. In other words, they will settle the question of women's suffrage by a referendum among themselves.

The eight-hour day proposal got a cool reception from Premier Drury. Labour could scarcely expect its Farmer allies to be enthusiastic over such a movement.

A report of Hon. Bob Rogers' real feelings on hearing the returns from Grenville would be of general interest.

Brockton claims that the waste material of home-brew is clogging the city's sewage disposal plant. We always thought the waste material from such beverages was buried with proper honours.

LITERARY GEMS.

TRUST AND HARMONY.

Better trust all and be deceived,
And weep that trust and that deceiving,
Than doubt one heart that, if believed,
Had blessed one's life with true believing.
—Frances Anne Kemble.

May my soul attuned be
To that perfect harmony,
Which, beyond the power of sound,
Fills the universe around.
—William Henry Furness.

POINTED PARAGRAPHS.

Success has no time to stop and offer an apology.

Look out for propositions that will not bear looking into.

To be a gentleman all a man has to do is to hide his meanness.

An ounce of common sense is worth a pound of book learning.

Wireless telegrams came under the head of disconnected sentences.

Cheat—What the other fellow does when you get the worst of the bargain.

A small boy's idea of a board of health is a chance to eat whenever he is hungry.

It isn't always the veterinary college graduate that displays the most horse sense.

Practice makes perfect—and it often makes the neighbors feel like smashing the piano.

The way some people have of being good is worse than the way others have of being bad.

THE SEASONS—LEST WE FORGET

The ice is vanished from lake and stream,
And Earth has banished her winter dream;
Bright birds are winging from branch to bough,—
* * * * * * *
And . . . the leaves are springing . . . in Flanders now.

The fields are yellow, like amber hems
On a landscape mellow with flowery gems.
'Tis Nature's amazing, eternal vow . . . .
* * * * * * *
And . . . the poppies are blazing . . . in Flanders now.

The woods have shivered; and drifting down
Come the leaves all withered and sere and brown;
The wind is calling with wistful sough . . .
* * * * * * *
The leaves . . . are falling, in Flanders now.

The land lies in Winter's mantle of white,
And the stars are splinters of icy light—
Gaunt arms uplifting, each naked bough . . . .
* * * * * * *
. . . The snow is drifting . . . in Flanders . . . now.
—T.M.V., on The Veteran

WAR AND WORK

Woodstock Sentinel-Review: The action of the mayors of certain towns in the North of England, who are urging the Government to proceed with the construction of battle ships so as to furnish employment, illustrates one of the difficulties in the way of complete disarmament. War and the preparations for war have been the means of furnishing profitable employment for a great many people; the total abolition of war would mean the loss of a good many jobs.

Unemployment is a very serious problem, but can it not be solved in some other way than by the building of battleships?

RUGGLES

TWO TON CHASSIS

$2,285

F. O. B. LONDON, CANADA

Bodies and Cabs supplied at net extra cost when required.

RUGGLES AUTHORIZED SERVICE

All other models at correspondingly low prices.

Time payments arranged when desired.

210

RUGGLES MOTOR TRUCK COMPANY, LIMITED, LONDON, CANADA

Voice Of The People

SOMEBODY'S MOTHER

Editor Examiner:

Dear Sir:—In last night's Examiner I was very much touched by the letter, "Somebodys Boy" and having sons of my own it struck me how should I feel were it one of my boys. Being interested in local relief work I have not been able to understand why should a single man not get help as well as the married. He has to live or shall we say exist, as it means in some cases. I have tried more than one time to get help for the out-of-work single man, but failed each time.

Trusting that this will reach the eye of the right one, that, he or she will see that the single man gets his share. Thanking you for your space.

Faithfully Yours,
SOMEBODY'S MOTHER

Editor of Examiner.

Dear Sir,—May I be allowed to give my experience in connection with contagious diseases in a town that has not had an epidemic of scarlet fever or diphtheria for the past twenty-five years, and perhaps much longer? When one of my family contracted a contagious disease our medical doctor arranged who was to remain in the house and who was to be allowed to go out. Those who went out were to remain out and those who stayed in the house were to remain in.

An official came and put up the placard. He then rang the door-bell and enquired whether I wanted him to call every day to provide me with food and necessaries. He then reported to the authorities that the placard had been placed and that he would look after the needs of the quarantined family.

When the period of contagion was over this official came and fumigated the house, one-half of it at a time, so that we could use the other half. Then the patient was given the regulation bath and swab and dressed in fresh clothing, and moved into the disinfected part of the house Then the officer thoroughly disinfected the other half of the house, including all the clothing that had been used during the illness. This completed, he then removed the placard. The above methods I thoroughly approved of.

Whenever there was danger of contagion spreading, the town officials, Board of Education and teachers gave every assistance and support to the medical men and health inspectors. When a pupil from any of the school rooms developed a contagious disease, that room was immediately closed until it was disinfected. If further developments occurred the entire school was closed until thoroughly disinfected.

The Women's Institute always provided the homes, schools, collegiates, etc., with the latest annual leaflets from the Educational Department on contagious diseases. This in itself is a splendid education for old and young regarding the keeping of the law and prevention of contagion.

All money and telephones were disinfected as far as possible. The Public Library never allowed any books to be returned from homes that had been under quarantine. The town and rural district also were most generous in providing money and official assistance for prevention, and, therefore, they have never needed much of either for epidemics.

In comparison, may I quote two of many instances in Peterborough? One family with a contagious disease moved before the contagion was over. They never fumigated nor even mentioned that it should be done. The family moving in had to fumigate the entire house and make other arrangements while it was being done.

Another family was quarantined. The patient removed to the hospital. At a great sacrifice these people obeyed the law strictly, even burning every bit of garbage and not allowing a letter or any mail to go out of the house during the quarantine. What of the neighbors? They walked out and in past their placard, down town and attended shows. Surely these people do not know the penalty of the law even if they have entirely forgotten the Golden Rule.

I think a great deal depends on the fumigation of all clothing to prevent a second outbreak in the community.

LAW-ABIDING CITIZEN.

SANTAL CAPSULES MIDY

Easy to Take—Quick to Act—

CATARRH of the BLADDER

Each Capsule bears name MIDY

Beware of counterfeits

Wise and Otherwise

No, Ethel the Chile cabinet is not an ice chest.

Uncle Sam's bill for "dry" cleaning has assumed enormous proportions.

Mr. Ford has produced enough flivvers to get the world thoroughly ratfled.

We are not sure yet that jazz is dead. But if it is we know where is has gone.

Congressional arguments should wax even hotter, now that Pepper is in the Senate.

Plutarch, my dear, we like a feline. In the Harvard Classics has "lives" are nine.

A man has finished sowing wild oats about the time he begins to wear comfortable shoes regardless of their appearance.

Some girl look like human beings. And some girls wear blue paint around their eyes.

A thing that a woman is sure to find—a new hat on the head is worth two on the mind.

The average woman spends most of her time talking about her husband and so does her husband.

A farm journal says Adam was the first gardener. And his garden was ruined by the first chicken.

One reason why the world persists in wickedness is because the reformers look so darned unhappy.

Does any peculiar significance attach to the fact that the Stillman case was moved to a cooler climate?

Tire chairs help some, but the menace of reckless driving won't be removed until there are ball-bearing chains for the drivers.

"The unfinished sentence is the menace of modern literature." The unstarted sentence is the ideal goal for a lot of us.

The theory that war between America and Japan is inevitable is accepted by thousands of men who are to old to fight.

New York plans to make Manhattan Island six miles longer by filling in New York Bay—with the empty bottles, presumably.

Signs of life on the moon, says a scientist. The increased demand for moonshine has livened up a lot of dead communities.

Fable. Once upon a time there was a driver who delivered a whole load of coal without breaking any glass in the basement window.

The prediction, by a Frenchman, that a great American statesman will die this year is something for Tom Watson not to worry about.

Give it Fair Play

Why not decide NOW to give ZUTOO Tablets, the remedy so generally used for headache, a fair and square trial?

If there is any doubt in your mind as to the worth of these tablets or of their harmlessness, try them and KNOW the truth.

Don't sacrifice your comfort on account of prejudice or skepticism. Try the tablets and know. 25c at dealers or by mail prepaid. B. N. Robinson & Co. Reg'd. Coaticook, Quebec.

Zutoo

COAL and WOOD

I am now prepared to deliver First-Class Coal in any size or quantity desired at the market prices.

Hard and mixed Wood, and Slabs, at the closest prices.

H. H. DINSDALE, Office and yard, 191 Charlotte Street. Telephone 153.

6od 173

Produce Markets

Grains—Marquis and fall wheat $1.00; barley, 55c; oats, [illegible]; buckwheat, 60c; flour, half bbl., $4.30 pastry flour, 24 lb. bag, 95c.

Vegetables—Turnips, peck, 20c; potatoes, wholesale bag $1.50; potatoes, retail bag, $1.75; peck, 30-35c; beets peck, 40c; celery, 20-35c; leaf lettuce, 5c; cabbage, 15-20c; bean, bush, $4.00; onions 1 lb. for 15 cents; onions per peck, $1.00-$1.25; head lettuce 20 to 25 cents; sweet potatoes, per pound, 10c, carrots, bunch, 5c; cooking onions, pk. 75c; Spanish onions, lb., 10c; parsley, 5c; pumpkins, 10c to 20c; citrons 10c-15c; squash 15c-20c; vegetable marrow, 10-15c; cauliflower, 15-25c hothouse tomatoes, 70c lb.; leeks, bunch, 5c.; Californian cauliflower 25, 35 and 40c; mushrooms, pound $1.00; green onions, bunch, 5c.; new carrots, bunch, 15c.; Charlotte onions, bunch, 10c.; new cabbage, lb., 15c.; watercress, bunch, 5c; endive, lb. 30c; new beets, 15c, a bunch.

Hides and Wool—Cow hides, heavy, 6c; cow hides, light, 8c; horse hides, $200-$2.25; calf skins, veal, 10c.; calf skins, kips, 8c; sheep skins, 50-60c; lamb skins 40-50c; fine wool, 12c; medium wool, 8c; coarse wool, 6c.

Dairy Products—Creamery butter, 43-45c; dairy butter, 39-40c; oleomargarine, 35c; eggs, 50-55c; shortening, lb., 15-16c.; lard, 18-21c; new cheese, lb., 20-25; margarine, lb., 28c.

Fruits—Bananas dozen, 40-50c; Tangerine dozen, 50c; California navel oranges, doz., 50-70c; lemons, doz., 30-35c; grapefruit, doz., 75-1.00; cocoanuts, 35c; Snow apples, pk., 75c Spys, peck, 60-75c. Greening apples, bu. $1.25; Pewaukie apples, bu., $1.25; Smyrna figs, lb., 40-50c; California grapes, 35c; mixed nuts 30c; California pears, dozen, 75c; Malaga grapes, 30-35; Malaga raisins, 50-55c package; cranberries qt., 25; Pomegranates, 10c; Chestnuts, 40c; Brazils, lb., 30c; Almonds 30c; Cacabas ;melon, each, 50c English walnuts, lbs., 85c; Florida oranges, 60-70c; Bellflower, apples, peck, 60-70c; pineapples, 30-35c; green peppers, each, 15c; rhubarb, bunch, 15c; mixed nuts, 25-30c.

No. 1 Spys, $8.00; Balfour, $5.-$6.00; No. 1 Greenings, $6.50; other grades Greenings, $4.50-$5.50; Russets, $5.50-$6.00; Pewaukie, No. 1, $6.00; Pewaukie, No. 1, $4.50; Mackintosh Reds, $8.00; box, $3.7[illegible]; Russets pk., 70c.

Fish—Salmon snacks, lb, 30c; pink salmon, 20c; whitefish, lb., 20c; haddies, lb., 20-25c oysters, qt., $1.30; bloaters, lb., 10c; fillets, 25c, kipper 20c lb.; ciscoes, lb., 25c; halibut, 25-30c. lb.

Hay—Hay, ton, $26.00-$28.00; hay baled, $36.00; straw, ton $12-$15.

Meats—Beef, lb., 10c-30c; hens, old 20c-25c; spring chicken, lb., 25c-ducks, lb., 25c-30c; live hogs, $11.50; dressed hogs, $17-$18; lamb, 15c-30c; bacon, 40c-55c; pork, 10c-25c; mutton, 10c-25c; sausages, 15c-20c.; Geese, lb. 30c.; Turkeys, 50-55c.

Honey—Comb honey, lb., 30c; white clover honey, lb., 18c-20c; honey, buckwheat, lb., 15c.

Wife: Really, John, what do men know about women's clothes?

Husband (bitterly): The price.

Helping the Farmer

The Merchants Bank is of very practical assistance in helping the Farmer—to obtain Tested Seed Grain—to settle Harvest and Threshing Expenses—to pay off Hired Help—to order the winter's supply of Coal—to purchase Pure Bred Cattle—to realize on Grain Storage Tickets. Avail yourself of this complete Banking Service.

THE MERCHANTS BANK OF CANADA

Established 1864.

Head Office: Montreal.

PETERBORO BRANCH, - - C. S. CUMMER, Manager.

Sub-Agency at Fraserville open Mondays and Thursdays.

Toronto Savings and Loan Company

ANNUAL GENERAL MEETING

The Annual General Meeting of the Shareholders of the Toronto Savings and Loan Company was held at the Head Office of the Company, 437 George Street, Peterborough, on Friday, the 27th day of January, 1922, at 2 o'clock p.m.

DIRECTORS' REPORT

The Directors have pleasure in submitting to the Shareholders their Thirty-Seventh Annual Report showing the results of the business for the past year accompanied by the Balance Sheet, to the 31st December, 1921.

After payment of Interest on Deposits and Debentures, and all expenses of management, there remain Net Earnings amounting to $156,856.02. This amount together with the balance brought forward in Profit and Loss Account from the Year 1920 of $58,818.13 makes a total of $215,674.15, which amount has been disposed of in the following manner:

1. By Payment of four Quarterly Dividends at the rate of 12% for the year, amounting to	$120,000.00
2. By Bonus of 2% for the Year on $1,000,000 Paid-up Capital	20,000.00
3. By Balance left in Profit and Loss Account	75,674.15
Total	$215,674.15

The Reserve Fund stands at $1,100,000.00, which is $100,000 more than the Paid-up Capital.

The Balance carried forward in Profit and Loss Account is $75,674.15 as against $58,818.13 brought forward from last year.

All payments maturing during the Year on the Company's Investments have been satisfactorily met, and the rentals from the property owned by the Company have also been promptly paid. The Books, Accounts and Securities of the Company have been carefully examined by the Auditors, and their Report is attached to the General Statement.

GENERAL STATEMENT, 31ST DECEMBER, 1921

ASSETS			LIABILITIES		
Office Premises		$ 20,000.00	To the Public:		
Real Estate Owned		1,177,452.53	Debentures, Sterling	$ 759,408.53	
Rents		20,178.49	Currency Debentures and Deposits	1,215,248.66	
Mortgages—			Sundry Accounts due by Company	3,347.09	
Principal	$ 240,219.63				$ 1,978,004.28
Interest	15,988.79		To the Shareholders: (Capital Stock Subscribed, $1,000,000.00)		
		256,208.42	Capital Fully Paid	$ 1,000,000.00	
Stocks Owned		2,402,069.22	Reserve Fund	1,100,000.00	
Loans on Stocks		141,525.00	Profit and Loss Account	75,674.15	
Cash on Hand	$ 6,229.76		Dividend payable 1st Jan., 1922	50,000.00	
Cash in Chartered Banks	179,500.01				$ 2,225,674.15
		185,729.77			
Sundry Accounts due Company		515.00			
		$4,203,678.43			$4,203,678.43

AUDITORS' CERTIFICATE

We hereby certify that we have carefully audited the Books and Accounts of the Toronto Savings and Loan Company for the Year ending 31st December, 1921, and have verified the cash, bank balances and securities of the Company; that we have examined the Statement and that it agrees with the Books of the Company.

That after due consideration we have formed an independent opinion as to the position of the Company; that with our independent opinion so formed, and according to the best of our information and the explanations given us, we certify that in our opinion the Statement sets forth fairly and truly the state of the affairs of the Company.

That all transactions of the Company that have come within our notice have been within the powers of the Company.

JAMES A. HALL, F. J. A. HALL } Auditors

Peterborough, January 3rd, 1922.

PROFIT AND LOSS ACCOUNT

FOR THE YEAR ENDING 31ST DECEMBER, 1921

Balance at credit of Profit and Loss Account 31st December, 1920	$ 58,818.13
Net Profit for the Year after deducting Charges of Management, Interest on Debentures and Deposits, etc.	156,856.02
	$215,674.15
APPROPRIATED AS FOLLOWS:	
Quarterly Dividends Nos. 108, 109, 110 and 111, being at the rate of 12% per annum	$120,000.00
Bonus of 2% for the Year on $1,000,000 Paid-up Capital	20,000.00
Balance carried forward	75,674.15
	$215,674.15

The usual resolutions were passed, after which the following Gentlemen were elected Directors for the ensuing Year:

President—Herbert C. Cox, Esq.

Vice-Presidents—W. G. Morrow, Esq., and Richard Hall, Esq.

Directors—D. W. Dumble, K.C., E. T. Malone, K.C., E. R. Wood, Esq. and A. H. Cox, Esq.

THE DOMINION BANK

At the Fifty-First Annual General Meeting of the Shareholders of The Dominion Bank, held at the Head Office, in Toronto, on 25th January, 1922, the following statement of the affairs of the Bank as on the 31st December, 1921, was submitted:

Balance of Profit and Loss Account, 31st December, 1920		$669,218 16
Profits for the year, after deducting charges of management and making full provision for bad and doubtful debts	$1,125,181 64	
Less Dominion and Provincial Government Taxation	108,919 21	
Making net profits of		1,016,262 43
		$1,685,480 59

Which amount has been disposed of as follows:—

Dividends (quarterly) at Twelve per cent. per annum	$720,000 00	
Bonus, one per cent.	60,000 00	
Total distribution to Shareholders of Thirteen per cent. for the year	$780,000 00	
Contribution to Officers' Pension Fund	40,000 00	
	820,000 00	
Written off Bank Premises	150,000 00	
	970,000 00	
Balance of Profit and Loss Account carried forward	715,480 59	
		$1,685,480 59

GENERAL STATEMENT

LIABILITIES

Capital Stock paid in		$6,000,000 00
Reserve Fund	$7,000,000 00	
Balance of Profit and Loss Account carried forward	715,480 59	
Dividend No. 157, payable 3rd January, 1922	180,000 00	
Bonus, one per cent., payable 3rd January, 1922	60,000 00	
Former Dividends unclaimed	255 00	
		7,955,735 59
Total Liabilities to the Shareholders		$13,955,735 59
Notes in Circulation	7,326,571 00	
Due to Dominion Government	8,552,610 00	
Deposits not bearing interest	$18,018,016 33	
Deposits bearing interest, including interest accrued to date	80,786,284 33	
	98,804,300 66	
Balances due to other Banks in Canada	869,285 18	
Balances due to Banks and Banking Correspondents elsewhere than in Canada	833,679 23	
Bills Payable	267,960 00	
Acceptances under Letters of Credit	354,740 43	
Liabilities not included in the foregoing	371,060 49	
Total Public Liabilities		117,380 206 99
		$131,335,942 58

ASSETS

Gold and Silver Coin	$2,117,000 19	
Dominion Government Notes	15,715,807 50	
Deposit with Central Gold Reserves	1,700,000 00	
Notes of other Banks	1,100,880 71	
Cheques on other Banks	7,389,393 59	
Balances due by other Banks in Canada	1,000 00	
Balances due by Banks and Banking Correspondents elsewhere than in Canada	2,397,668 15	
	30,421,750 14	
Dominion and Provincial Government Securities, not exceeding market value	13,371,201 90	
Canadian Municipal Securities, and British Foreign and Colonial Public Securities other than Canadian, not exceeding market value	4,168,630 45	
Railway and other Bonds, Debentures and Stocks, not exceeding market value	1,751,108 28	
Call and Short (not exceeding thirty days) Loans in Canada on Bonds, Debentures and Stocks	6,561,853 52	
Call and Short (not exceeding thirty days) Loans elsewhere than in Canada	3,835,123 27	
		$60,109,667 56
Other Current Loans and Discounts in Canada (less rebate of interest)	63,710,574 03	
Other Current Loans and Discounts elsewhere than in Canada (less rebate of interest)	554,542 96	
Liabilities of Customers under Letters of Credit, as per contra	354,740 43	
Real Estate other than Bank Premises	5,430 37	
Overdue Debts (estimated loss provided for)	144,358 59	
Bank Premises, at not more than cost, less amounts written off	5,830,229 52	
Deposit with the Minister of Finance for the purposes of the Circulation Fund	309,575 00	
Mortgages on Real Estate sold	17,227 81	
Other Assets not included in the foregoing	299,596 31	
		71,226,275 02
		$131,335,942 58

E. B. OSLER, President. C. A. BOGERT, General Manager.

AUDITORS' REPORT TO SHAREHOLDERS

We have compared the above Balance Sheet with the books and accounts at the Chief Office of The Dominion Bank, and the certified returns received from its Branches, and after checking the cash and verifying the securities at the Chief Office and certain of the principal Branches, on December 31st, 1921, we certify that, in our opinion, such Balance Sheet exhibits a true and correct view of the state of the Bank's affairs, according to the best of our information, the explanations given to us and as shown by the books of the Bank.

In addition to the examinations mentioned, the cash and securities at the Chief Office and certain of the principal Branches were checked and verified by us at another time during the year and found to be in accord with the books of the Bank.

All information and explanations required have been given to us and all transactions of the Bank which have come under our notice have, in our opinion, been within the powers of the Bank.

G. T. CLARKSON
R. J. DILWORTH
(Of Clarkson, Gordon & Dilworth, C.A.)

Toronto, January 19th, 1922.

CLOSING IN ON THE "BEAUTY POWDER" CASE

TORONTO, Jan. 28.—(Canadian Press). — Police net in "Beauty Powder" mystery s closing. Last night authorities made arrangement for visit of employes of Hamilton Printing establishment to Toronto police headquarters to give particulars regarding purchaser of three hundred copies of bogus circulars. Police have an accurate description of man, who, in Hamilton ordered and tok away with him circulars relating to beauty powder supposed to have been manufactured by firm of Armand Freres.

$1,000 TO THE SALVATION ARMY, ETC.

(Continued from Page)

"We don't need the Army in Otonabee," he added.

Warden Strickland said he could not see how the Council could afford to pass the Army by, and he instanced their work in taking care of several unfortunate girls from the Lakefield district.

Mr. Eason proposed that the Army be given $200 and the Plowmen $800.

"When you consider the uplift of one fallen girl it is worth more than all the plowing matches," said Reeve Shaw.

Replying to that abstraction Mr. Eason stated that no member of the Council wished to be thought of otherwise than assisting the fallen, but as a matter of fact any person could find many opportunities of rendering such help if he looked over the back streets of the cities.

"There are lots of people you can help if you go out of your way to do so," he said.

Deputy-reeve Lillico moved, seconded by Reeve J. Scott, that $500 be given the Army.

Warden Strickland —Mr. Duffus told us that $2,100 was needed to guarantee the cost of the plowing match. He and a few other men could raise that much money in a day in Peterborough, but how long would it take the Salvation Army to collect it.

The Lillico amendment for $500 drew only five hands and was lost. Mr. Coughlin's amendment, which was changed to give the Army $200 took the same count, and Mr. Montgomery's motion for $1,000 carried with six votes.

The Plowmen's Association.

Warden Strickland proposed $500 for the Plowmen's Association.

'Make it $400 and I'll second it," said Mr. Anderson.

"Make it $100 the same as last year and I'll vote for it," was Mr. Coughlin's offer. The provincial plowing match appeared to Douro's reeve as mostly an advertisement for the manufacturers or farm implements.

That was also Reeve Darling's view of it and he seconded Mr. Coughlin's amendment.

Mr. Rye considered that even though there was an advertising aspect to the match, it should also be of special interest to farmers, to whom it should present educational features.

"It would be a peculiar situat on if this agricultural county turns down the Plowmen's Association," he said. "Although I am not a farmer myself I think the county should support them. It would be a funny proposition if farmers turn this down. It seems to me that the exhibition of farm machinery would be of educational value and for that reason the Plowmen should be supported more liberally than some members are suggesting."

Mr. Darling's Comment.

Reeve Darling applied the ice pack with the reflection that he knew three or four Dummer farmers who would be better off if they had never seen modern implements. "They have ruined themselves buying such machinery," he said.

The discussion had a depressing effect on the proposed grants.

"Will you go $200,' asked the Warden of Mr. Anderson, although they had first mentioned $400.

Mr. Anderson—Sure.

Mr. Shaw—Don't get down below Martin's (Mr. Coughlin.)

Mr. Anderson— Mr. Lillico and Mr. Rye will give $200 to the Plowmen.

Mr. Rye—I guess we'll have to if the county won't.

Mr. Lillico drafted an amendment seconded by Mr. Eason, for a grant of $500.

Finally Mr. Strickland's motion was withdrawn, leaving Mr. Coughlin's $100 bid and Mr. Lillico's $50 to be voted on.

The result as announced was a tie.

"That puts it up to the chairman," said Mr. Shaw.

"I can't stretch it to five," Mr. Nicholls decided, with applause from Reeve Coughlin and several other Councillors.

"Your life won't be worth living up in Smith," Mr. Eason remarked to Mr. Nicholls, and after further conversation the various resolutions were rescinded on Mr. Rye's motion, seconded by Mr. Lillico.

The following grants were then proposed:

$400 on motion of Mr. Anderson and Mr. Montgomery.

$100 in an amendment by Mr. Coughlin and Mr. Darling.

$500 in an amendment to the amendment by Mr. Lillico and Reeve Jones of Havelock.

The motion for $400 carried with seven votes against six for Mr. Coughlin's $100 and three for Mr. Lillico's $500.

And this donation is made on condition that the provincial match comes to Peterborough county.

National Sanitarium.

The county had been asked to contribute $4,000 to the National Sanitarium, the new institution at Muskoka to replace the old one which had been destroyed by fire.

Mr. Eason opposed it, saying that this was a work to be supported by the Provincial Government. And Mr. Strickland pointed out that Peterborough city had failed by $4,000 in the $10,000 it was expected to raise. Residents of Norwood and Lakefield had contributed their share, and the Warden declared that it would not be fair to tax them for any further contribution.

The G.W.V.A. Grants.

Warden Strickland had advocated a grant of $50 to the Lakefield G.W.V.A. to assist them in their charitable work in behalf of returned men. When it was proposed to give Peterborough G.W.V.A. $100, Mr. Shaw said that Lakefield was in the county "and we should look after our own."

His motion, seconded by Mr. Rye, that the Peterborough G.W.V.A. get $150 and the Lakefield G.W.V.A. $100 carried.

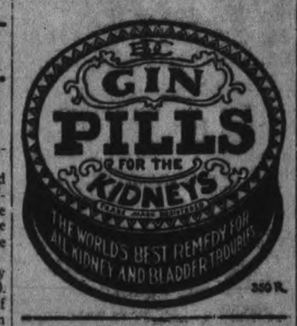

CAMPBELLFORD AND DISTRICT

Losing Curlers Treated Victors to Oyster Supper —St. Andrew's Congregational Meeting and Social.

Campbellford News.

CAMPBELLFORD, Jan. 28.—On Thursday afternoon at 4 p.m. two rinks of curlers played a most interesting game, the losers afterwards treating the winners to a supper at the St. Lawrence hotel. The rinks were:

J. C. Birmingham	A. J. Meyers
W. S. Wiggins	Matt. Mulhearn
W. J. Meiklejohn	C. H. Harris
P. J. Kelly	D. W. Douglas
Skip . . . 8	Skip . . . 16

The score being 8 to 16.

They expect to play the return game in the very near future.

Congregational Meeting.

The annual congregational meeting and social held in St. Andrew's church on Thursday night was most largely attended and was in every way an unqualified success. The pastor, Rev. C. F. McIntosh, in his usual capable manner, occupied the chair, and Mr. D. W. Douglas most efficiently acted as secretary. Most gratifying reports were read from all the various organizations, which showed them to be in a flourishing condition. Rev. Mr. McIntosh presented the report of the Session, Mr. R. J. Allan, treas., the financial report, Mr. D. W. Douglas, treas. of the Sunday school, Thos. Campbell, the Young People's Society, Mrs. William Hume the Women's Missionary Society, Miss E. Buchanan, Ladies' Aid, Miss Mary Stephens, Young Ladies' Mission Circle, choir, Mr. Walter Henson.

To fill the vacancy on the Board of Managers, due to the removal of Mr. W. E. Brewster, to Peterborough, Mr. W. Henson was elected to fill the unexpired term of Mr. Brewster. The three retiring members of Board of Managers, Messrs. T. E. Moffat, B. A., J. A. Meiklejohn and Thos. Campbell, were all re-elected, Mrs. Wm. Hume, Rev. C. F. McIntosh and Mr. T. E. Moffat were appointed members to the Social Service Council from St. Andrew's church.

A resolution was passed, favouring the union services of the past few years, during the vacation, and recommending such union services for this year if satisfatcory arrangements can be made.

A resolution was passed extending thanks to all the officers of the various organizations for the splendid work done during the year. Refreshments were then served by the ladies and a most pleasant social hour was enjoyed.

Methodist Tea.

The tea given yesterday afternoon in the Methodist church by the N. O.P. 2, R.S.T. Ladies left nothing to be desired. The ladies had prepared an abundance of good things to satisfy the appetite, but in doing so did not forget the entertainment side. There was a large crowd present to this, the first tea of the season, and most pleasing numbers were rendered by the following: Vocal duet, Mrs. A. L. Malcolm and Dr. Lillan Young; piano duet by Mrs. I. T. Frederick and Dr. Young; a piano solo by Miss Cherrie Turner, while Miss Nellie Turner contributed two fine readings to the programme. The ladies feel gratified at the success of their tea.

Splendid Lecture.

Despite the many other attractions in town last night, a fairly large crowd assembled in the Baptist church to hear Prof. Dale, of Toronto, whose visit was under the auspices of of the local Social Service Council. The president, Mr. J. A. Irwin, occupied the chair, and Rev. H. S. Bennett led in the opening prayer, after which Mrs. (Dr.) Free rendered the solo, "This is My Task," in her usual pleasing voice. Rev. H. B. Kenny then most fittingly introduced the speaker, Prof. Dale. The speaker briefly spoke of his work at the university, where there are in attendance in his department 350 students, 65 of whom expect to devote their whole lives to social servite work. We must try to get a concentrated knowledge and experience of the causes of misery, so prevalent, and we must have a more practical handling of social things. The body of knowledge accumulating every year. We have advantages, our fathers had not. While extraordinary things were done by the philanthropists centuries ago, such as building up of town and cities which brought their community problems not thought of before. Reference was made to industrial centres of England, where at first good men approved of child labour. After a time pressure of poverty, long hours, deprivation of education tod unfairly on human nature. Was it necessary? Things which seem fixed can be changed in one generation. Unemployment comes and goes said the speaker, but no experience is so demoralizing as to be out of work. We want to strive for security. The nature of society is instinctively to gather into groups and then comes division of labour. Prof. Dale empahsized the fact that for a healthy community the moderate sized one is best, say 150,000 to 200,000 people. Over this population, it can be truly said one half the world does nto know what the other half is doing. The people are dependent on fosces they cannot control. By means of organization we get services we could not otherwise have, such as hospitals, schools. The infantile death rate is the most sensitive index of a community, declared the speaker. The death rate can be reduced as has been in New York city and Toronto by careful control of water, milk supply, etc, and by careful application of knowledge or experience. Infantile blindness is wiped out by knowledge, having discovered symptom, final cure and cause. Eradicate ills that result from sexual relations. A normal home under a normal atmosphere, which is preferable to an institution, is the ideal home for infants as revealed by the experience of a well known institution for neglected children in Toronto.

The easiest thing to do in case of distress is most useless. The mind of intelligent man can not be content to treat the symptoms and leave the cause unlocated. Bacon siad, "Nature is overcome only by obedience, only by understanding the principles of human nature we can do good and bend them to produce good. Every individual is a new problem, strong in some points and weak in others. Often we must find outlet for excessive energy, try to suit the strength of weakness to his environment. Think of the vast number of citizens forced out into conditions which makes it hard for them.

Give personal service; learn to explore the resources of the individual and the community; always try to get people to help themselves; awaken new ambition, and foster a building up of chaarcter and fortitude.

After the address a mixed quartette, composed of Miss Mary McBride, Mrs. Thos. Free, Messrs. Walter and Edwin Henson rendered the quartette, "Alone," most beautifully.

A most hearty vote of thanks, moved by Mr. R. C. Weston and seconded by Mr. A. J. Jenkins was tendered Prof. Dale for his excellent address. Prof. Dale replied briefly, expressing thanks for the kind remarks.

The meeting then closed with the National Anthem.

Social Events.

On Thursday night about 85 friends of Miss Emily Masson gathered at the home of her uncle, Mr. Kecheson, Burnbrae, to present her with a miscellaneous shower prior to her marriage on Tuesday to Rev. Douglas of Grey county, near Owen Sound. The bride, who is one of the most popular young ladies of Seymour ..ast, replied most fittingly, thanking her friends for their kind remembrances. The rest of the evening was most pleasantly spent in music and social intercourse during the refreshment hour.

Mr. J. A. Irwin spent Thursday in Belleville.

Mrs. C. Bonnycastle and daughter, Miss Hilda, left on Thursday for Toornto, where they will spend the winter.

KICHENER DEFEATED

TORONTO, Jan. 28.—(Canadian Press).—Granites defeated Kitchener in Senior O.H.A. fixture here last night by score of five to three Game was featured by checking and several times referee was compelled to banish several of players.

MOTHER! YOUR CHILD'S BOWELS NEED "CALIFORNIA FIG SYRUP"

Even a sick child loves the "fruity" taste of "California Fig Syrup." If the little tongue is coated, or if your child is listless, cross, feverish, full of cold, or has colic, a teaspoonful will never fail to open the bowels. In a few hours you can see for yourself how thoroughly it works all the constipation poison, sour bile and waste from the tender, little bowels and gives you a well, playful child again.

Millions of mothers keep "California Fig Syrup" handy. They know a teaspoonful to-day saves a sick child to-morrow. Ask your druggist for genuine "California Fig Syrup," which has directions for babies and children of all ages printed on bottle. Mother! You must say "California" or you may get an imitation fig syrup.

NEW LIFE TO OLD SHOES

Your shoes should not be discarded until you have brought them to us and let us tell you whether or not they are beyond repair. They will have to be in mighty bad condition to be beyond repair with us, for our modern methods and skill enable us to give new life to the oldest shoes.

W. PETRIE

WITH J. W. MILLER & SONS
406 GEORGE ST.

JAMES BUCHANAN COMMITS SUICIDE.

Another Chapter Written in Records of Famous Toronto Poison Case.

TORONTO, January 28 (Canadian Press). — James Buchanan, the father of Anderson Buchanan, who lost his life from taking a mysterious poison, committed suicide at his home this morning. His body was found early to-day.

A RELIEF CASE

BRANTFORD, Jan. 28.—(Canadian Press).—Mount Vernon man has been found who walks nine miles to work every morning and back again every night to earn thirty cents an hour on Brantford Township relief work.

SENTENCED 12 YEARS

TORONTO, Jan. 28.—(Canadian Press).—Twelve years in penitentiary was sentence imposed by Justice Rddell here, to-day on Mrs. Louise Leslie of London Ont., on conviction of manslaughter in connection with death of Miss Eileen Lyons, aged 17 after an illegal operation.

FOR INDIGESTION, GAS, SOUR, ACID STOMACH TAKE "DIAPEPISN"

"Pape's Diapepsin" is the quickest, surest relief for Indigestion, Gases, Flatulence, Heartburn, Sourness, Fermentation or Stomach Distress caused by acidity. A few tablets give almost immediate stomach relief and shortly the stomach is corrected so you can eat favorite foods without fear. Large case costs only few cents at drug store. Millions helped annually.

WELCOME CARDINAL MERCIER OF BELGIUM

PARIS, Jan. 28—(Canadian Press. Cardinal Mercier of Belgium, who stopped o ffat Milan on way to Rome, is said to be suffering from attack of influenza. He received a great welcome in Milan says a despatch from Rome.

INTERNATIONAL SPY ARRESTED

NEW YORK, Jan. 28.—(Canadian Press).—Ignatius T. Lincoln, International spy was arrested in Manhattan yesterday, for alleged surreptitious entry into United States in November last. He will likely be deported.

BULLOCK RELEASED.

HAMILTON, January 28. Canadian Press. — Bullock received his freedom at 4:30 p.m., yesterday with permission to stay in Canada three months.

TWO WEEKS HOLIDAY

OTTAWA, Jan. 28.— (Canadian Press).—Hon. Arthur Meighen left yesterday for two weeks visit to the southern states.

ANOTHER WAR.

LONDON, January 28. — Canadian Press. — A Reuter despatch from Paris says that war has broken out between Mexico and Guatemala.

DR. FROST
Skin, Blood, Nerve, Kidney and Bladder Affections
CORRESPONDENCE INVITED
138 Sherbourne St., Toronto

Genuine BAYER ASPIRIN

WARNING! Say "Bayer" when you buy Aspirin. Unless you see the name "Bayer" on tablets, you are not getting Aspirin at all. Why take chances?

Accept only an "unbroken package" of "Bayer Tablets of Aspirin," which contains directions and dose worked out by physicians during 22 years and proved safe by millions for

Colds	Headache	Rheumatism
Toothache	Neuralgia	Neuritis
Earache	Lumbago	Pain, Pain

Handy "Bayer" boxes of 12 tablets—Also bottles of 24 and 100—Druggists.

Aspirin is the trade mark (registered in Canada) of Bayer Manufacture of Monoaceticacidester of Salicylicacid. While it is well known that Aspirin means Bayer manufacture, to assist the public against imitations, the Tablets of Bayer Company will be stamped with their general trade mark, the "Bayer Cross."

THE FIRST CARNIVAL OF THE SEASON IN HAVELOCK

(Continued from Page)

tended a banquet and dance in Lindsay on Wednesday night last.

The Parish Guild of St. John's church held their weekly meeting at the home of Miss M. McWilliams.

Mrs. A. McColl and daughter spent Friday last in Peterborough.

Mrs. C. Timmerman of Smiths Falls, spent Thursday last here, the guest of her mother, Mrs. John Barlow.

Reeve Jones of town, and Reeve Breckenridge of Belmont, are in Peterborough this week attending the January session of the County Council.

Mr. and Mrs. Penrose and daughter Unis have returned from Toronto, where Mr. Penrose underwent a critical operation. Mr. Penrose is recovering nicely and expects to be around again in a few weeks.

Mrs. Cecil Baker and children Florence and Doris, left on Thursday for their home in the States after spending the past three months here.

Mr. Thos. Curtis attended the funeral of his niece in Roseneath on Sunday last.

IS LIFE WORTH LIVING?

WITH ALL ITS HEADACHES, INDIGESTION, CONSTIPATION, BILIOUSNESS, RHEUMATISM, KIDNEY PAINS, ETC.

With All Its Headaches, Indigestion, Constipation, Biliousness, Rheumatism, Kidney Pains, Etc.

There is a cause for all these pains and sufferings, and until you remove the cause you cannot expect to get relief. Your doctor will tell you that nine times out of ten it is caused by the Liver. You no doubt have taken all kinds of medicine for your particular trouble with always the same result—only temporary relief. You can get permanent relief now by taking the new medicine called Tanated Calomel. The secret of the success of the new medicine is due to the fact that it is the only medicine that acts upon the Liver. Take one tablet before meals or two at bedtime and in a few days you will feel bright, vigorous, vivacious and life will be a pleasure to you. Tanated Calomel acts upon the Liver, causing it to secret bile into the intestines, which immediately removes the waste from the bowels that has been poisoning the whole system. For sale by F. C. Webber, Charlotte street.

Canvas Covered Horse Blankets Lined With Pure Wool
Waterproof Horse Covers
Tarpaulins
Men's and Children's Waterproof Coats at Sacrificing Price
CANADIAN TENT & AWNING CO.
WATER STREET - - PHONE 1451

Ten Suggestions For Milk Consumers

1.—Buy only the best milk obtainable.
2.—Remember that Pasteurized Milk is the safest milk.
3.—Buy only bottled milk.
4.—Take milk into the house as soon as it is delivered, and place it in the refrigerator immediately.
5.—Keep milk in the original bottle in the refrigerator until the moment of serving.
6.—Keep the bottle covered with a paper cap or an inverted tumbler, to prevent the entrance of flies and dust.
7.—Keep the refrigerator clean and sweet by means of proper drainage and frequent washing with scalding water and sal soda.
8.—Wash milk bottles as soon as emptied, by rinsing first with luke-warm water and then with hot water.
9.—If there is an infectious disease in your house, do not return bottles except with the knowledge of the Health Department and under conditions which it may prescribe.
10.—Return empty bottles promptly, and do not use them for anything except milk.

A HAY FEVER SUFFERER SAYS:

"If all Hay Fever sufferers would drink milk, plenty of milk, not just off and on, but regularly, I firmly believe, judging from my own experience, that it would be of great benefit to them. A trial can do no harm, and if the results are in their cases the same as in mine, they can truthfully say that milk is a miraculous food."

TELL YOUR MILK MAN TO INCREASE YOUR SUPPLY TODAY

Peterborough Milk Products, Limited
377 Aylmer St. - Phone 1900
INSIST ON PASTEURIZED MILK
NO EPIDEMIC OF DISEASE HAS EVER BEEN TRACED TO PASTEURIZED MILK
CLARIFIED FIRST—THEN PASTEURIZED CLEAN TO THE LAST DROP

STOMACH ULCER AND GALL STONES

After Suffering 25 Years, Completely Relieved by "FRUIT-A-TIVES"

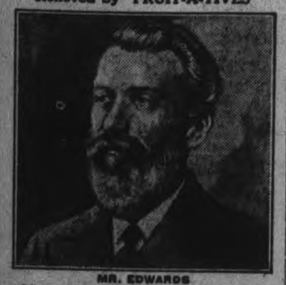

MR. EDWARDS

MAPLEHURST FARM, HILLHURST, P.Q.

"I am in my 78th year. *About 25 years ago, I began to have trouble with my Stomach.* One doctor said I had Cancer; another said, Ulcer of the Stomach; another, Gall Stones; others, Ulcers of the Liver and Inflammation of the Gall Bladder.

Three years ago, I consulted one of the best specialists in Montreal. He said I must go to the hospital, have an Ulcer cut out of my stomach and gall stones removed. I was then 74 years old. I said "NO."

Then, I began to take "Fruit-a-tives". I found they helped me a lot, and I still take them occasionally, and I am so much better that my old friends often ask me what I have done to myself to look so well. I am gaining in weight and enjoying life very much"

H. W. EDWARDS.

50c a box, 6 for $2.50, trial size 25c. At dealers or sent postpaid by Fruit-a-tives Limited, Ottawa.

DID MOVIE STAR TRAVEL BAREFOOT?

Evidence in $5,000.00 Damage Suit.

NEW YORK, Jan. 27.—Miss Reine Davies, former film actress and sister of Marion Davies, testified before Supreme Court Justice Finch and a jury in her suit against the Briarcliff Lodge Association for $500,000 damages. She alleged that when a car owned by Sime Silverman, publisher of a theatrical newspaper, collided with the Briarcliff autobus in 1919, she was permanently injured and disfigured and was compelled to retire from the movies.

Miss Davies, who said she was thrown thirty-five feet, listed the following injuries: Fractured skull, bruised side, broken collar bone, dislocated knee, neck bruised, and a bone of the hand and the foot broken. She had to use crutches for five months and now she has fainting spells during which she loses her sight for several hours, she said.

On cross-examination Miss Davies was asked about a collision in Westchester County on Dec. 24, 1920, when she was driving her own car, and when she said she had one of her attacks of blindness. Herbert C. Smyth, counsel for the Briarcliff Association, asked Policeman Philip J. Schmidz, who was on duty at the time of the accident to stand up. Mr. Smyth asked:

"Do you remember this officer asking you, when he picked you up after the accident, what you were doing out with only a motor coat on and no shoes and stockings?

"I don't remember anything of the kind," said Miss Davies.

HE STOLE $270,000 FOR SPECULATING.

$3,500 Secretary Pleads Guilty to Charge.

NEW YORK, Jan. 27.— Harry P. Gibney, 34 years old, who lives at the Hotel Touraine, in Brooklyn, pleaded guilty in the Court of General Sessions to two indictments charging him with grand larceny in the theft of $270,000 from his former employer, Sidney Mitchell President of the Electric Bond and Share Company, 71 Broadway. Gibney was employed as Mitchell's personal secretary, from May, 1911, to February, 1921, and is charged with stealing money belonging to Mitchell himself, not the company.

Gibney received a salary of $3,000 a year from Mitchell. He was married and owned his own home at 73 Fenimore Street, Brooklyn. He also owned an automobile. In a signed confession, which was made part of the court record, he said that a man who was a relative by marriage was responsible for his thefts. He said this man induced him to turn over money to him for speculation and lost..

"I have at all times been ready and willing to do everything in my own power to help Mr. Mitchell recover the money by prosecuting this relative and have offered my services to go before the Grand Jury," said Gibney in his confession. "I am still willing to do everything in that connection or in any other matter I can to aid in the recovery of the money for Mitchell."

If he has the chance, Gibney, says he will make restitution in full. He has turned over his house and auto mobile to Mitchell. Samuel Furstenberg of 112-Centre street, attorney for Gibney admitted that his client was guilty of the charges, but said he expected to make $100,000 in two years, which he would turn over to Mitchell in partial restitution.

Gibney has been employed recently as assistant to S. J. Florentine, President of the United Barber Shops, Inc., of 160 Pearl street. Florentine has written a long letter appealing on Gibney's behalf to Judge Thomas C. T. Crain, before whom the case was tried.

PASS HAT FOR FUNERALS

Berliners of the Poorer Classes Cooperate to Meet High Cost of Dying.

BERLIN, (By Mail).—Collections to pay the cost of funerals, births and even marriages have become common in Berlin, where the cost of dying as well as living has increased enormously since the beginning of winter.

When there is death among the employes in an office building a list is made out of the occupants of the building, and the paper is quietly passed around, and every one contributes. When a laborer dies, or a member of his family is stricken, the list is passed through the apartment building in which the family lives, or, if the death occurs in the suburbs, through the whole community.

Illness in a family is cause for the same procedure, and a marriage is not often passed without a cash contribution.

Workmen and low-salaried members of the "white collar" professions earn barely enough to buy food and fuel to support them during the winter months. New clothes are not to be thought of, particularly shoes, a pair of which costs as much as many heads of families earn in a month.

Many workmen go about their duties in suits so patched that very little of the original material remains. Their shoes are often full of holes, carry numerous patches, or their feet are wrapped about with bags.

Complaint is made in labor circles that, while the workmen are suffering under these conditions, the profiteers and foreigners are spending enormous sums daily on luxuries. This is causing much bitterness among the workers.

The central Government has directed that the names of those convicted of speculation and profiteering be published prominently in the newspapers.

"What Time does the eleven fifty-three leave?" See the Traveling Salesman at the Grand next week.

"PETROLEUM, THE OIL OF THE EARTH"

BY CASPAR LE BLANC,
Field Adviser to The Central Ontario Oil Fields, Ltd.

There are many kinds of oil, ranging from petro, "the oil of the sky," to petroleum, "the oil of the earth." Petroleum, as its name signifies, is rock-oil, and for countless centuries man has valued it for its heat and light-giving properties. Races as widely separated as the Chinese in Asia and the Egyptians in Africa, the Incas of Peru and the Aztecs of Mexico were acquainted with this marvellous fluid, petroleum, and employed its freely from time immemorial in their architecture and works of art.

But strange to relate the mining of petroleum, as the winning of this oil is called, was not looked upon as a remunerative industry until the year 1859. In other words the oil industry is only sixty-three years old. Your father doubtless remembers when Colonel Drake drilled the first well specially for petroleum just a few hundred miles south of Peterborough in the Appalachian fields in the United States.

Previous to 1859 petroleum was obtained by our forefathers in association with brine. The oil was skimmed off the top of the brine and sold, but of course the mining of the salt itself was by far the more remunerative and valuable industry. Compare the oil with the salt industry to-day, and do you wonder that people are actually going mad about the oil industry, which is only in its infancy?

Why is every nation of the world scrambling for petroleum? They need it for their battleships, for their motor cars, for their aeroplanes, for their submarines, for their great office buildings, their railways and their chewing gum factories, and the demand is rapidly exceeding the supply.

Bear in mind that the transition from wood and coal to oil occurred in the course of sixty short years. Your father will tell you about the candle making industry of their day when great stores of tallow candles were made in their own homes, yes, and perhaps they well remember who purchased the first kerosene lamp in their respective localities. It really doesn't seem credible that men who now in later middle-life read their evening newspapers by the soft light of the day-light electric lamp in early boyhood days pored over their school books by the light of the fire-place or the flickering twinklings of the tallow candle. However, you younger people have only to inquire of your parents to find that my picture is true, and young men and women, if I mistake not, you who now read your Harper's and your Examiner, and your Century and Home Journals by the day-light electric lamp will in your later middle-life read your evening radiograms by the sunlight of perpetual day. The engineers of your father's day discovered how to get light from petroleum, and not satisfied with that harnessed the giant Niagara; the engineers of your day, even more ambitious, have harnessed the sea, and are now busily engaged in perfecting plans for harnessing the sun. Sometime I perhaps shall give you a description of the devices my colleagues and myself are planning to use to canture the energy of the sun and the ether but now I must continue my discussion of petroleum.

The success attendant upon the drilling of the first oil-well in the Appalachians by Colonel Drake literally set the world on fire, and within a few years Russia was vieing with the United States in the production of petroleum. Right here I might mention that between the years, 1898 and 1901, Russia produced half the world's supply of oil from wells located on 10 square miles. Twenty years ago half the world's supply of oil was obtained from a small tract of land three miles long by say three and one-half miles wide.

It was one thing, however, to drill a well a few hundred feet deep and discover a "gusher" of heavy, black oil, but it was quite a different and more difficult feat to get the oil to market. For nineteen years the only way of getting the oil from the oil-fields to the city markets was by transporting it in barrels or tanks, drawn by engines, horses, mules and oxen over rough roads for great distances. You can easily imagine what a costly operation and irksome task that was, for crude oil is a greasy, ill-smelling fluid and most difficult to handle.

In 1875 or thereabout American engineers conceived the idea of constructing a great pipe-line six inches in diameter, much like what are now used for water-mains in your city, and through it they caused the oil to flow to the great centres of the United States, like Philadelphia and Pittsburg. The success of this undertaking re-acted seriously upon the oil-carters, who were thrown out of work. They retaliated by attacking the pipe-lines at night with heavy picks, punched great holes in the pipes and either allowed the oil to escape or drove up with empty barrels and stole the petroleum. For many years labor disturbances of this nature were frequent occurances in the oil-fields to the south.

Pipe-lines, of course could not be laid to every part of the world, and at your own railway stations here you have seen the oil-tanks used by the railroads for the transportation of oil. Oil-tankers, ships specially constructed to carry oil, are to be found on all the oceans of the earth today, but I would have you bear in mind that not till about the year 1907 was any very special provision made by ocean steamship companies for the transportation of oil on the high seas. In that year many fast ocean-going oil-tankers were constructed capable of carrying thousands of gallons of oil to all the ports of the world. So you see the oil industry is really in its infancy. True, many petroleum engineers predict that the industry is fated to die an untimely death owing to the total exhaustion of the world's supply of oil, but after surveying the oil resources of the earth, I am happy to say that I for one am very optimistic with regard to the life of this industry. Fields heretofore undreamed of lie at our very door, and long before the earth's supply of petroleum is exhausted our scientists will have in operation energy-yielding machines which will not consume oil to any appreciable extent. In three decades I have every reason to believe the oil-burning furnaces of the industrial world and the electric lamp of which we are so proud will be as antiquated and as obsolete as the wood-burning furnaces of Pittsburg and the tallow candle of your fathers' boyhood days now are. I sometimes even wonder whether or not the last payment will have been made on the marvellous Chippawa development here in Ontario before it in turn will be supplanted by a more modern energy-yielding system. If I mistake not, this era will in the future be known as the "Sunlight Age." Preposterous! Live and see. Would not your father in his boyhood days have said the same about the telephone, the electric light, the trolley car, the aeroplane, the gramophone, the very common-place electric toaster which you so unthinkingly used this very morning to char your wheaten bread? Live and see the wonders of this age.

Where is petroleum mined? In nearly every country in the world. At least there are vast fields in every continent, for wherever you have continents you have mountain ranges rising above the sea, wherever you have mountains you have valleys, and mountains and valleys and petroleum are inseparably bound up with one another in Nature. True, you may have valleys without oil, but not oil without valleys, old or new. Many petroleum engineers have openly admitted that they cannot explain why great oil-fields should be found the world over in close proximity to mountains, but that is because they, in my opinion, are not correct in their theory with regard to the origin of oil. Any theory which is not in agreement with the facts of Nature and not capable of explaining every observed phenomena is obviously erroneous. It was this very fact that led me to cast aside all popular theories of the origin of petroleum and endeavor to find a theory which would satisfactorily explain the occurrance of oil wherever it is found in Nature. Furthermore, I was of the opinion that if I could correctly ascertain the origin of oil and learn the laws governing its migration or movements, I should not only be able to state where petroleum came from but also where the fields of oil throughout the world now lie. This is the very thing which I am of the opinion I have accomplished. I think I have discovered the origin of oil and the laws governing its migratory movements. If I am correct you can easily estimate the wonderful impetus this will give to the oil industry of the world, and from a hundred tests I have satisfied myself that at last Nature has yielded up her secret. According to my conclusions, has Ontario very much oil? She has, but the great majority of her eight or a dozen fields are located in what the man on the street would consider very unlikely areas. That is because the Ontario of old is not the Ontario of to-day. The lake and river systems of Ontario a few ages ago were wholly different from the systems of to-day. Time and the elements have almost utterly effaced the surface indications of great oil-bearing areas or buried them beneath hundreds and hundreds of feet of new earth and rock. In a later article, perhaps, I shall dwell at greater length on this aspect of my subject.

Ontario's present well-known oil-field is located in the Petrolia district near Lake Huron. The Central Ontario Oil Fields, Limited, of your city is about to drill. I understand, in that part of the Petrolia district known as the Kerwood field, which, from actual field operations, is known to be a shallow field in which oil is found at a depth of from 350 to 500 feet. Consequently it is cheaper to start drilling operations there than in practically any other oil-field in Ontario. The cost of drilling a single well to the oil-bearing sands should be between $1,100 (eleven hundred) and $1,500 (fifteen hundred dollars). A group of five wells, however, should not cost more than $3,500, as the machinery and crew would not have to be brought to the field the second time. Personally, I am of the opinion that wells in the Kerwood district, if drilled in large numbers, should not average over a dollar and twenty-five cents a foot under normal conditions, which would average around $480 a well. In the Mariposa district, however, the cost of drilling a well might well exceed $20,000. You can easily see, therefore, why a young company should begin operations in a field which has been proved to be shallow. True, it has its disadvantages for the man with funds to invest who is just waiting for the company to make a strike before he buys shares. In a shallow field the oil is quickly reached, and when the directors of the company have assurred themselves by actually striking oil in any commercial quantity that their field advisers know their business they usually cease selling stock and the would-be investor has to buy his shares on a soaring market. It is true that you should never invest unless you can readily afford to lose your money, but if you have decided to invest in this particular instance, I think you will be well advised to do so before it is too late. (The President does not wish me to urge anyone to invest in his company, and from his happy independence I will leave you to form your own opinions as to the reason for this rather unique attitude. It, to say the least, is most re-assuring). Apparently the company knows where the oil is, and are already possessed of sufficient funds to enable them to drill the first well. The first well should pay for the second and a hundred more.

In my article next week I shall touch on the science of oil-drilling, and describe how field operations are carried on in the different oil-fields of the world. Perhaps I shall have an opportunity of writing about the refining of petroleum and the marketing of its products, and, lastly, give you a clear conception of the manner in which this wonderful fluid travelled all the way from its home far beneath the Arctic Ocean to its present abode beneath the snow-white fields of our Canada, and our neighborly neighbor, the great Republic to the south.

For further information concerning the above named company, apply at the following offices:

Commercial Exchange,
Stock Brokers,
332½ George Street.
188½ Charlotte Street,
Peterborough.

RHEUMATISM vs. T.R.C.'s

Lumbago, Neuritis, Sciatica

Have you given up? Have you resigned yourself to that old, gnawing pain that nothing seems to relieve? Do you think because you can't go to Hot Springs or take some expensive treatment that you have no other alternative? We have many cases considered hopeless, tried everything, baths, serums, electricity, who found recovery in using T.R.C.'s. (Templeton's Rheumatic Capsules). We have thousands of letters that prove beyond doubt T.R.C.'s to be the most practical and successful Rheumatic remedy sold. At druggists, $1.00 per box. For Free Trial write Templeton, Toronto.

Sold by McDermid & Jury and Payne's Drug Stores. Lakefield, by Tanner Drug Company.

did at York, (now Toronto) he would go and see his property. Then he could secure his patent from the Crown and all would be in order. Being directed he made way to Port Hope, (then known as Smith's Creek) and was passed on to Cobourg which was he was told, nearer to where he wished to go. This was in 1818. His course lay by foot travel from Cobourg to Rice Lake and thence across the water to the old trading post known as Harrison's Landing just west of Hiawatha, the ruins of the building as yet visible and supplying excellent field stone from which cottagers have built chimneys on their dwellings.

There he engaged a trapper to carry him by canoe up the river to the location. Two days were required on the trip upstream. On the morning of the third day the twain were on the waters of the now Little Lake, and going ashore on the point of land now the cemetery his guide pointed to the West where Capt. Spillsbury's land lay. Capt. Spillsbury had been told of the rolling land covered with mighty hardwood trees and a picture of sylvan beauty. Unfortunately a bush fire had run through the forest at this part and burned from the west to the water's edge.

He has left a relation of what he viewed [illegible] the lake to [illegible] at is now Burnham's Point, to get a clos[illegible] disheartened. The whole aspect was so dismal—nothing but the charred spikes of the burnt pine trees and the partially consumed slash of the original forest, interspersed with scrub underbrush—that the captain became disgusted and refused to go further, decided that he would not even take the trouble of making a detour so as to reach the top of the hill that crowns the Gravel Road approach to the city, and in fact returned as he came without ever having seen more of his property. He disclaimed any intention of securing the patent of the lands, gave the whole thing up and returned for a time to England.

Wanted Quick Results

The same land now comprises one of the very finest stretches of highly cultivated farmsteads to be found in the province of Ontario. As near as may be known the area covered by the grant included what is now of the city proper south of Sherbrooke street, along the river Below Crawford's Grove and west towards Springville sufficient to include the number of acres as indicated. The whole of the suburb of Browntown and the flat arable lands to the south, the sites of the C.G.E. Co., De Laval Co., in fact the most esteemed manufacturing locations are comprised in the area as located. But the man could not look forward, no man could, and see what the future had in store. Capt. Spilsbury was not a speculator. He wanted, in his circumstances, immediate results. For within three years afterwards settlement began to creep north from the Cavan township below and the first lands to be occupied by the Fowlers and others coming in were of parts of lands that had been contemptuously turned down by the irate Naval officer, who threw away the gift that had been bestowed in recognition of service.

In after years he returned to Canada, and of his family a daughter was married to Dr. William Bell, of Peterborough, in 1844. Dr. Bell one of the old English school, and who was a graduate of the Royal Society of Apothecaries of England, and had studied medicine at Guy's Hospital, London, was both a physician and carried on a drug store. He also ran a farm in North Monaghan and built a saw mill, the latter put up with the object in view of cutting plank to build at the time projected road to Port Hope across the upper end of the Cavan swamp, a difficult part of the proposed line. He also organized the Gravel Road Company, built the main road as we now have it to Port Hope and the company collected for very many years tolls of one penny for each five mile of road traversed.

Casualties of the sort as noted in the foregoing often come about in pairs. Take the situation as regards the lands of that part of the city known now as East City, and at one time as "The Scotch Village" and afterwards as "Ashburnham". Practically the same thing happened. A grant to an officer, (the facts are well known, so the names need not be looked up), comprised that part of the north-west corner of the township of Otonabee. The area indicated stops at the corner of Nicholls Oval and the river bank, south of Smith street. The grant comprised 2,000 acres. Covered lands as far south as Downer's Corners and east over the entire area now occupied by the Lift Lock and the property afterwards known as the Beaver Meadow, and later the home of Judge Hall. The officer came and located on the plot. Lived for a time a solitary life and finally moved away. He reappeared six years afterwards, stayed for three years, declaring to leave the vicinity for good and all, disposed of the entire holding for a horse and cutter and twenty dollars in cash. Drove in the cutter to Port Hope, sold the horse and vehicle and crossed the line into the States, never to be heard of afterwards. Some years afterwards Hon. Zaccheus Burnham came along, acquired the holdings, settled in the village and hence we have the name Ashburnham.

RUPTURE EXPERTS

AND MAKERS OF

TRUSSES

that will, without doubt retain your rupture and give you comfort

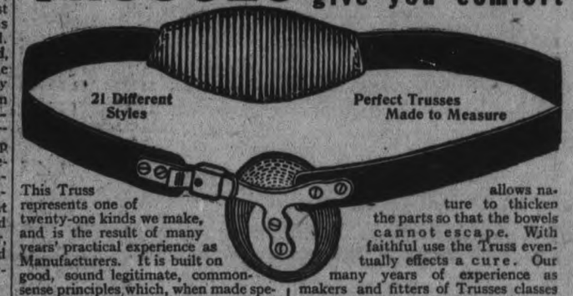

This Truss represents one of twenty-one kinds we make, and is the result of many years' practical experience as Manufacturers. It is built on good, sound legitimate, common-sense principles which, when made specially for you—to your measure, and fitted, securely closes the opening and allows nature to thicken the parts so that the bowels cannot escape. With faithful use the Truss eventually effects a cure. Our many years of experience as makers and fitters of Trusses classes us as authorities in our profession.

We have been established in Toronto over 50 years, and are makers and fitters of special Trusses.

Come direct to our office and be fitted with the Appliance most suitable to your case.

Appliances for Paralysis of the Leg, Knock-Knee, Bow Leg, Weak Ankle, Spinal Trouble, etc. All are Made Specially to Suit Condition and are Guaranteed.

HEADQUARTERS FOR CRUTCHES AND RUBBER TIPS

AUTHORS & COX, LIMITED, 135 Church St., Toronto

Invalid Chairs for Rent — Phone Main 2267

GIRLS! LEMON JUICE WHITENS RED HANDS

Squeeze the juice of two lemons into a bottle containing three ounces of Orchard White, which any drug store will supply for a few cents, shake well, and you have a quarter-pint of harmless and delightful lemon-bleach lotion to soften and whiten red, rough or chapped hands. This home-made lemon lotion is far superior to glycerin and rose water to smoothen the skin. Famous stage beauties use it to bleach and bring that soft, clear, rosy-white complexion, because it doesn't irritate.

HUMAN NATURE.

Egotism: The exaggerated idea other people have of their own importance.

Modesty: The common-sense view we take of our own worth.

THE COLLEGE CONCLAVE

ROME, Jan. 28. — (Canadian Press).—College of Cardinals will enter into conclave on February 2nd.

The Farmer and His Needs

THE needs of the farming community have always received our careful and sympathetic consideration.

Many farmers with character and ability, but moderate capital, have received financial assistance from the Bank which has enabled them to achieve success in a way not otherwise possible.

As we have been able to help them, we may be able to help you. We invite you to call on our Manager and discuss your plans with him.

THE BANK OF TORONTO

Capital, $5,000,000 Reserves, $7,000,000

PETERBORO BRANCH
E. J. H. Vanston, Manager

81

THE SUPERPHONE GIVES SECRECY.

Demonstration Proves Success of Invention.

WASHINGTON, Jan. 27.—(Associated Press).—The 'superphones' an apparently simple attachment for telephones, which is said to assure absolute secrecy of communication and security from interruptions and make possible multiplex telephone, was demonstrated to-day in the office of the chief signal officer of the army.

It was shown that one telephone line to which "superphones" were attached could be used for several conversations simultaneously and that no pair of speakers could hear or interrupt another pair.

The "superphone", it was explained, has been developed under the direction of R. D. Duncan, Jr., chief engineer of Signal Corps research laboratory of the Bureau of Standards, assisted by S. Isler, assistant radio engineer. It is based on "wired wireless", or "line radio", invented about ten years ago by Major-Gen. George O. Squier, chief signal officer of the army, and consists of a small portable set of instruments which may beinstalled in any office or residence in a few minutes and connected directly with existing telephone lines.

The invention, Signal Corps officials indicated, was obviously of great value for military purpose in case of war, because of its assurance of secret communication. It would be of hardly less value, they said, to business men, bankers and others to whom it was desirable to have complete and assured privacy in confidential channels of communication. The principles involved in the invention are the same as in "wired wireless", it was explained, high frequency alternating currents being employed.

WILL KEEP FAITH.

BELFAST, Jan. 28. Canadian Press. — Sir James Craig stated today that both he and Michael Collins would be faithful to the agreement they had reached.

Constipation

It is a disease-producing malady, and if not corrected may result in serious complications. In good health the bowels should move freely at least once every day, carrying away the waste products from the Blood and Liver. If this function fails or is irregular, the work of removing the poisons falls on the Skin and Kidneys, with the result of the latter organs becoming congested and clogged. The Blood becomes poisoned, Indigestion sets in, the Kidneys become deranged, and a severe if not fatal illness is brought on. DR. HENDERSON'S HERB TABLETS correct this trouble by its action on the Liver, causing a healthy flow of Bile, and exerting a soothing and toning influence on the whole Intestinal Track.

Dr. Henderson's Herb Tablets are put up in three sizes—one, two, $1.00 per Box. For sale at Bond's Drug Store and the Warne Drug Co., Ltd.

COULD HAVE HAD FORTUNE

(Continued from page 1.)

Ontario and Erie, on which waters several engagements had already taken place. Being experienced he was given a gunboat fitted out at Kingston, which was at that time the general headquarters and dockyard for the Colonies. His period of service closed out early in 1815. On applying to the British Government for some recognition of his service, having decided to stay in Canada, he was given a grant of 2,700 acres of land, and finding that several officers similiary situated to himself, (late Capt. Charles Rubidge, who settled in the lower part of Otonabee township was one of these) Capt. Spilsbury, a sort of hit and miss proposition decided that he would take his grant among the lands that were comprised in the township of North Monaghan, at that time the survey of which was nearly completed.

Twenty-seven hundred acres is quite a sizeable portion of earth. Practically so much as the whole of Peterborough, which comprizes 2,821 acres; of this area 2,532 acres being land and 289 acres water, that is the lake and river within the civic boundaries. And to further judge of the extent of Capt. Spilsbury's domain it may be added that the area thereof would or could have been split into one hundred acre farms to the number of eighteen. And at one time the hundred acre farm was considered the standard as to size.

A Long Trip

Having made his choice, which he

Ford

Not enough Fords to go 'round

IF YOU want a Ford for Spring delivery you are likely to be disappointed unless you make reservation ***now.***

We can obtain just so many cars for Spring delivery and a recent survey of our territory shows that the number alloted to us is likely to fall considerably short of our requirements. Order ***now*** and we will store your car until you are ready to take delivery.

DUFFUS MOTOR SALES

CORNER CHARLOTTE AND WATER STREETS
'Phones—Office 1760: Service Dept. 1761
— BRANCHES NORWOOD AND MILLBROOK —

Pure in the making—Sure in the baking

EGG-O Baking Powder

Absolute satisfaction or money back.

ORDER FROM YOUR NEIGHBORHOOD GROCER

News Happenings From Norwood and District

NORWOOD, Jan. 28.—A meeting of the citizens of Norwood, who are interested in an old boys' and girls' re-union during the coming summer is to be held in the Council Chambers on Thursday evening next.

Will Re-Organize

A meeting of the Industrial Commission is called for Monday evening January 30th at 7.30 o'clock in the Department of Agriculture. An important matter is to be brought up also re-organization and election of officers.

Almost a Winner

The stock judging team, who accompanied Mr. F. C. McRae, local representative of the Department of Agricultural to Ottawa last week, to complete in Inter-County Judging Competitton captured second place in twelve counties.

Five classes of live stock were judged. Out of a possible total of 3,000 points Peterboro team secured 2,100.

The team collectively came 1st in horses, 3rd in beef cattle, 4th in dairy cattle ,3rd in sheep and 5th in swine.

The following individual prizes were won:—

Sheep

R. Graham, Lakefield, 1st prize $10.00.

Horses

R. Graham, Lakefield, 2nd prize $9.00.

Earl Pertie, Otonabee, 4th prize $7.00.

Beef Cattle

N. McCorkey, Smith, 5th prize $6.00.

Among the Churches

The annual meeting of St. Andrew's Presbyterian Church will be held on Monday evening next. After the business part of the meeting lunch will be served by the ladies of the congregation.

The official board of the Methodist Church will meet on Tuesday evening next, when the matter of a choir leader will be considered.

Mr. John E. Roxburgh, who has been the leader of the choir of St. Andrew's Presbyterian Church here for some time has resigned and Mr. G. W. Wright has taken charge of the same.

The revival services being conducted by Rev. Mr. Gunton of Toronto in the local Baptist Church are being very well attended.

Rev. Gunton is well pleased with the personal work that is being done

Mrs. Gunton's singing is very very much appreciated by all who hear her.

INDIAN RIVER

Mr. Harry Elmirst was in Peterboro on Saturday.

Mr. and Mrs. John Lancaster of Peterboro were making some friendly calls in the vicinity last week.

A goodly number in this neighborhood attended the auction sale of Mr. Bred English, of Asphodel, on Thursday last, and report everything sold well.

Mr. Jas. Dewart and family removed to Peterboro last week.

Mr. Will Robertson drove to Lang Tuesday afternoon on business.

A very successful dance was held on Friday, January 20, in the village hall with the largest crowd of the season present. They came in sleigh loads from outside points as well. Tucker's orchestra supplied the music. Everybody present seemed to have had a happy time.

Mr. A. Juby was in Peterboro Saturday on business.

Mrs. John Riseboro who spent the week end with friends in Toronto has returned home.

Mrs. D. McAdams who spent the week end with friends in Havelock has returned home.

Mr. Wallace Brealey was in Peterboro Tuesday, on business.

"Freddy is thinking very seriously about marriage."

"Ah, how long has he been married?"—Sydney Bulletin.

LAKEFIELD NEWS

LAKEFIELD, Jan. 28.—The election of Mr. J. C. Strickland as Warden of the county is a matter of greatest satisfaction to Lakefield. It is over thirty years since the Warden of the county was a Lakefield man, and it is considered high time the northern village had its turn.

Mr. Strickland, the popular Reeve, is serving his third term of office in the village, and is a Lakefield man in every sense of the word, being born here at the old homestead. He is a grandson of Col. Strickland, the founder of the village.

Curling Results.

The curling scores of the Lakefield Curling Club for games played this week are as follows:

Jull	9	Moore	9
Dench	8	Simpson	7
Charlton	12	Gilson	7
Galvin	8	Tanner	9
Ridpath	12	Sherin	6
N. Payne	4	Davis	16
Crawford	9	J. C. Strickland	5
Braden	9	Charlton	4

STAY OUT OF POLITICS.

VANCOUVER, Jan. 28. Canadian Press. — As an organization United Farmers of British Columbia will not enter the political arena, it was decided at the annual convention here yesterday.

CASCARETS 10¢

For Constipated Bowels, Sick Headache, Sour Stomach, Bilious Liver

The nicest cathratic-laxative in the world to physic your liver and bowels when you have Dizzy Headache, Colds, Biliousness, Indigestion, or Upset, Acid Stomach is candy-like "Cascarets." One or two tonight will empty your bowels completely by morning, and you will feel splendid. "They work while you sleep." Cascarets never stir you up or gripe like Salts, Pills, Calomel, or Oil and they cost only ten cents a box. Children love Cascarets too.

THE PRINCE

Micawber, perhaps the most futile and amusing of all literary creations, was the Prince of Procrastinators.

He was always just about to make a spring. He constantly told David Copperfield that he was contemplating a vigorous leap forward.

But he was never outside a network of overdue bills and bankruptcy. His life was lived within the shadow of the debtor's prison.

And the moral of it all. Any act which is vital and excellent should be carried out at once. For instance, the policy of Assurance which you think of taking up, say, next month, will not help much if anything untoward should happen to you between now and then.

SUN LIFE ASSURANCE CO. OF CANADA HEAD OFFICE MONTREAL

W. H. HILL, Manager

402 WATER STREET PHONE 14

STOCKS AND BONDS

Orders Executed On

MONTREAL STOCK EXCHANGE
NEW YORK STOCK EXCHANGE
TORONTO STOCK EXCHANGE

For Cash, or carried on conservative margins

Campbell, Stratton & Co.

MEMBERS TORONTO STOCK EXCHANGE
402 DOMINION BANK BUILDING, TORONTO
Telephone Main 6311

SCHOOL ATTENDANCE ACT NOT BEING CARRIED OUT

Inspector Broderick Says Reeves Should See That Municipal Clerks Follow Instructions—Report on Attendance and Grants.

The report of G. E. Broderick, Public School Inspector for part of West Peterborough, on the schools in his inspectorate was presented to the County Council as follows:

As required by the Public Schools Act and Regulations, I have the honour to present my annual report on the conditions of the Public Schools in Peterborough West.

Previous to the year 1921 the method of determining the percentage attendance was based upon the assumption that all the pupils enrolled attended all the year. Obviously this method did not fairly represent the school attendance since many pupils did not enter school until Easter; many left at mid-summer to attend High School, while many were transferred from one school to another during the year. This year the departmental report forms require us to report not only the average attendance, as in former years, but the possible aggregate attendance. The following is the enrollment and attendance by municipalities for Peterborough West:

	On Roll.	Average.
Smith	465	310
Ennismore	15	9
Harvey	215	139
Galway & Cavendish	81	39

Attendance Percentage, 1921.

	New Method.	Old Method.
Smith	85	67
Ennismore	74	62.5
Harvey	81	64.5
Galway & Cavendish	67	48

The Teaching Staff.

Twelve years ago there were, in the rural schools of Peterborough West, only one-quarter of the teachers qualified under the regulations. The great majority of teachers held either expired thirds or permits. The establishing of Normal Schools from which teachers may, after two years successful experience, obtain permanent second-class certificates, and the very greatly increased Government grants, have resulted in an adequate supply of qualified teachers. In this inspectorate there is absolutely no good reason why any school should be without a properly qualified teacher.

There are sporadic cases of failure to meet the requirements of the Education Department, but the failures have not arisen from the scarcity of teachers. The following table gives the conditions at the close of the year 1921:

Smith Township.

S.S.	Certificate.	Salary 1920-21.	Salary Since Sept., 1921.
1	2nd	$1,000	$1,000
2	2nd	1,000	1,000
3	2nd	1,000	1,000
4	2nd	1,080	1,000
5	2nd	1,200	1,000
6	2nd	1,000	1,000
7	2nd	1,000	1,000
8	2nd	1,200	1,400
9	2nd	1,000	1,000
10	L. 3	900	1,100
11	2nd	800	1,000
12	L. 3	900	1,000

Ennismore.

3	2nd	$700	$850

Harvey.

1	2nd	$850	$850
2	2nd	900	900
3	2nd	900	1,000
4	T.	700	900
5	2nd	1,000	1,000
6	L. 3	930	1,030
7	L. 3	780	900
8	2nd	850	875 & 1,000

Galway & Cavendish.

2	L. 3	$850	$900
4	2nd	800	800
7	D.	700	700
	—Cavendish—		
1	T.	$600	$300 (part of year)

Grants, Etc.—Smith.

S.S.	On Certificate and Salary.	Total Grant.	Mill Rate on Eq'l'd As's't.
1	$240.00	$240.00	8
2	240.00	240.00	8.8
3	270.00	270.00	5.5
4	272.00	272.00	7.4
5	360.00	360.00	7.7
6	270.00	270.00	6.7
7	270.00	270.00	6.7
8	442.50	542.50	12.1
9	240.00	240.00	10.53
10	282.50	382.50	8.1
11	100.00	100.00	8
12	282.50	382.50	7.2
	Harvey.		
1	$162.50	$262.50	25.5
2	420.00	530.00	14.7
3	522.50	582.50	26.
4	470.00	520.00	33.7
5	630.00	755.00	22.7
6	562.00	692.00	20
7	502.00	627.00	29.1
8	462.50	572.00	17
	Ennismore.		
3	$80.00	$80.00	.....
	Galway & Cavendish.		
2	$530.00	$665.00	14
4	510.00	635.00	20
7	470.00	580.00	23
	—Cavendish—		
1	168.00	268.00	6.6

Total Grant.

The total of Government grants for West Peterborough by municipalities is as follows:

Smith	$ 3,717.68
Ennismore	79.53
Harvey	4,625.83
Galway & Cavendish	2,174.03
Total	$10,597.07

In Smith the Government grants amount on the average to 30 per cent. of the salaries paid; in Ennismore to 11½; in Harvey to 67, and in Galway & Cavendish 82.

The School Attendance Act.

There is reason to believe that the provisions of this Act are not being carried out. The essential features of the Act are:

"1.—That every Municipal Council shall appoint one or more school attendance officers;

"2.—Notice of the appointment made shall be by the appointing body to the Provincial School Attendance Officer and to the Inspector;

"3.—The clerk of the municipality shall furnish the Secretary of every board the particulars recorded in a book prepared by the Assessor as required by the Assessment Act, Section 33, Sub-section 1."

I know of no Secretary who has received the records as required by this section of the Assessment Act. Would it not be well for each Reeve to direct the Assessor of the municipality to record the information called for in the Revised Assessment Act?

GUARD YOUR HEALTH

YOU CAN DO THIS BY KEEPING THE BLOOD RICH AND RED

It is useless to tell a hard working woman to take life easily and not to worry. Every woman at the head of a home; every girl in offices, shops and factories is subjected to more or less worry. These worries cannot be avoided. But it is the duty of every woman and every girl to save her strength as much as possible, and to build up her system to meet unusual demands. Her future health depends upon it To guard against a breakdown the blood must be kept rich, red and pure. To keep the blood in this condition Dr. Williams' Pink Pills will be found most useful. They strengthen the nerves, restore the appetite and bring the glow of health to pallid cheeks, and renewed energy to listless people. Women cannot always rest when they should, but they can keep up their strength through the occasional use of Dr. Williams' Pink Pills. This is shown by the case of Mrs. Minnie Swick, residing near Simcoe, Ont., who says: "A few years ago I was in a deplorable state of health My blood was weak and watery and the circulation poor. My appetite was poor, and what food I did take distressed me I was not able to do my housework, and often my nights were sleepless, and headache and backache added to my misery. I was finally persuaded to drop other medicines and take Dr. Williams' Pink Pills. This I did, and after taking the pills for a couple of months I could do my housework with ease eat well, slept well and had gained in weight From my own experience I cannot praise these pills too highly."

You can get Dr. Williams' Pink Pills from any dealer in medicine, or by mail at 50 cents a box, or six boxes for $2.50 from The Dr. Williams' Medicine Co., Brockville, Ont.

STIRLING NEWS

STIRLING, Jan. 28.—Mr. Magee of Belleville is visiting his parents and other relatives here.

A big demonstration for May 24th is being prepared by the Stirling Agricultural Society.

Miss Sarah Morton has returned from visiting relatives in Frankfort.

Mrs. Phila Clapp of Edmonton, Alta., Mrs. B. D. Brough of Fuller and Mr. L. J. Burke of Trenton are guests of Mrs. A. McMullen, Anson.

The M.L.M. Band of St. Andrew's headed the list in contributions for missions in 1921 in Kingston Presbyterial, having raised $153.50 during the year.

The meeting of the W.M.S. of St. Andrew's Church was held at the home of Mrs. G. Luery on Tuesday, Jan. 17th, with a large attendance. Mrs. Rollins and Mrs. Nolan gave the programme.

The annual meeting of the St. Andrew's Church Board of Managers revealed a healthy financial condition of the congregation. The total contributions for the year were $5,117.76. Of this amount $1,508.73 went to missions and benevolences and $3,609.03 for church work.

The financial report of St. Andrew's Guild shows a balance on hand of $40.46, after a year of commendable activity in the society's own especial line.

LIVE IN HAUNTED HOUSE

HALIFAX, Jauary 28. Canadian Press. — By drawing lots members of the reporting staff of the Halifax Herald were selected last night to live for two weeks in a deserted farm house, alleged to be haunted at Caledonia Mills, in Antigonish Co., N. S.

Former residents of the house said spooks had been riding his horses at night, scattering his cattle, and lighting numerous fires.

aches and pains

Pain is Nature's signal that something is wrong, and unless it is quickly righted it may easily become serious.

If the aches are in the joints and muscles Absorbine Jr. will allay the pain quickly and restore the tissue to its former healthy condition.

Swellings which so commonly accompany pain are quickly reduced by a brisk Absorbine, Jr. rub.

$1.25 a bottle at most druggists'

W. F. YOUNG, Inc.
344 St. Paul St., Montreal

Absorbine Jr.
THE ANTISEPTIC LINIMENT

WHERE TO WORSHIP TO-MORROW

GEORGE ST. METHODIST CHURCH

Rev. W. H. Young, M.A., B.D., Pastor

11 a.m. **Rev. A. F. McKenzie** TORONTO

7 p.m. The Pastor will Preach on

"Some Modern Religious Movements"

3. SOCIALISM

Good Music under Direction of John H. Renwick

Trinity Church

REV. F. E. MALOTT, B.A., B.D.

Bishop WILLIAM QUAYLE, D.D.

OF ST. LOUIS, MISSOURI

WILL PREACH

SPECIAL MUSIC AT BOTH SERVICES

MRS. KING, Soloist MISS PALMER, Violinist

GEORGE H. KING, Organist

SATURDAY, 8 p.m., Lecture by Bishop Quayle

ON

"The Tragedy of Greatness"

Murray Street Baptist Church

REV. J. R. WEBB, Pastor

11 a.m. **Rev. Jesse Gibson** of TORONTO

7 P.M., The Pastor

SUBJECT:

"An Invitation To Nowhere"

PRESBYTERIAN CHURCHES

KNOX REV. JAS. MACKENZIE, MINISTER.

CORNER RUBIDGE AND WOLFE

Services—11 a.m., 7 p.m. — Sunday School at 3 p.m.

Rev. LLOYD RIST

REPRESENTING THE CANADIAN BIBLE SOCIETY, WILL GIVE THE ADDRESS AT THE MORNING SERVICE

THE MINISTER WILL PREACH AT THE EVENING SERVICE, SUBJECT

"LAUGHTER"

MR. F. E. WALDEN, Organist and Choir Master

SEATS FREE GOOD MUSIC STRANGERS WELCOME

ST. PAUL'S REV. ROBERT POGUE, Minister.

Corner of Water and Murray Streets

11 a.m.—Morning Worship—

REV. MR. HASSARD, of Toronto, Will Preach.

Solo .....

Anthem—"Great and Marvellous" ..... Turner

3 p.m.—Sabbath School and Bible Classes.

7 p.m.—THE MINISTER Will Preach.

Anthem—"Saviour, Again to Thy Dear Name We Raise"....Forrester

MR. MARTIN CHENHALL, A.R.C.O., Organist and Choir Leader

ST. ANDREW'S James Rollins, B.A. Minister

Cor. BROCK & RUBIDGE STS. 11 A.M. AND 7 P.M.

The Minister Will Preach

Evening Subject—"HOW A YOUNG MAN AWAY FROM HOME FRONTED LIFE"

EVENING MUSIC

Anthem (unaccompanied)...."Evening and Morning".....Oakley
Solo.....'The Living God".....O'Hara
Double Quartette.....'Holy Art Thou".....Handel

The Celebrated "Largo"

Mrs. Park, Mrs. Turner, Misses Pilling and Allen, Messrs. Humpage, Park, Smith and R. A. Brown.

A FRIENDLY CHURCH.

GOSPEL HALL

There will be no meeting in the theatre. A most enjoyable SONG SERVICE will be held in the Hall immediately after the

REGULAR SERVICE

Every Lover of Good Music Come

PETERBORO WON FROM LAKEFIELD.

Score Was 3-1 in Favor of the Locals—Good Crowd Turned Out to See Game

LAKEFIELD, January 28. — The Peterborough Ladies' Hockey Team drove to Lakefield last evening, and had their first outside battle of the season with the Lakefield aggregation, winning from them by a score of 3-1.

The game was interesting straight through, with some good fast shooting, and the crowd which filled the rink had the worth of their money from the first exhibition of ladies' hockey.

At the end of the first period, the score stood at 1-0 for Lakefield; at the end of the second at 2- for Peterborough, and the local [illegible] added another shot to their credit in the third.

The star of the Lakefield aggregation was Mary McKenzie at centre, who scored the lone goal for her team. Lack of practice was evidenced in the playing of the local girls, and the Peterborough team showed good combination. Stella Lennox on defence was very strong, and Lillian Dixon, Lakefield's goalkeeper, did some good work.

On the Peterborough team, goals were scored by Mary Londergan, Eva Outram, and Jerry Foley. Mary Londergan was the cause of the first penalty of the season handed out to the Peterborough team, she being ruled off for a minute for boarding.

The line-up was as follows:

Peterborough.	Lakefield.
Goal.	
Alberta Curtis	Lillian Dixon
Defence.	
Ethel Currie	Rhoda Alford
Jerry Foley	Stella Lennox
Centre.	
Eva Outram	Mary McKenzie
Wings.	
Alice Ebbs	Helen Burgess
Mary Londergan	Elsie Kidd
Substitutes.	

For Peterborough—Ethel Nichols, Hazel Jackson, and Marion Stuart.

For Lakefield—Mrs. Braden Blewett, Jean Ridpath, Evelyn Northey, and Iva Windsor.

Harold Graham, of Peterborough, was referee; Burton Hall acted as goal umpire for the Lakefield team, and Flossie Pammett for Peterborough; while R. A. Hirsch was manager for the local girls, and D. Loomis for th rivals.

TRY FEAT AGAIN

TORONTO, Jan 28.—(Canadian Press).—James E. Hardy, who crossed Niagara River near Falls on wire twice in 1806, is going to try feat again this summer.

FOR "PARTS UNKNOWN"

HAMILTON, Jan. 28.—(Canadian Press).—Matthew Bullock is free man, he left jail here yesterday afternoon at 4.30 and fifteen minutes later had left for "parts unknown" with his father.

BEAUTY OF THE SKIN

Is the natural desire of every woman, and is obtainable by the use of Dr. Chase's Ointment. Pimples, blackheads, roughness and redness of the skin, irritation and eczema disappear, and the skin is left soft, smooth and velvety. All dealers, or Edmanson, Bates & Co., Limited, Toronto. Sample free if you mention this paper.

Dr. Chase's Ointment

THE WEATHER

The decidedly cold weather, that has been with us all week is apparently passing away. At day break Saturday morning the thermometer was at 6 degrees above zero. The lowest during last night was 3 degrees below zero. That some sections are colder than others is undoubted. All the southern section of the city is colder than the northern and higher districts. The western section is not so cold as the eastern portion.—W.P.

BISHOP DEAD.

WINNIPEG, January 28. Canadian Press. — Right Rev. John Grisdale, the former Bishop of Qu'Appelle, whose long connection with the life of western Canada dates from 1873, died here last night aged 76 years.

GIRLS! GROW THICK LONG, HEAVY HAIR WITH "DANDERINE"

Buy a 35-cent bottle of "Danderine." One application ends all dandruff, stops itching and falling hair, and, in a few moments, you have doubled the beauty of your hair. It will appear a mass, so soft, lustrous, and easy to do up. But what will please you most will be after a few weeks' use, when you see new hair — fine and downy at first —yes, but really new hair growing all over the scalp. "Danderine" is to the hair what fresh showers of rain and sunshine are to vegetation. It goes right to the roots, invigorates and strengthens them. This delightful, stimulating tonic helps thin, lifeless, faded hair to grow long, thick, heavy, and luxuriant.

ANGLICAN

ST. JOHN'S CHURCH

REV. R. C. BLAGRAVE, D.D., Vicar

R. J. Dovey, Organist.

8.30 a.m. Holy Communion.
11 a.m., Morning Prayer.
Rev. R. H. A. Haslam of Toronto, will preach.
3 p.m., Sunday school and Bible Classes.
7 p.m., Evensong.
"Jesus in Experience."
Everybody welcome to this church

ALL SAINTS' CHURCH

Corner Rubidge and Sherbrooke.

REV. R. B. GROBB, M.A., RECTOR

SERVICES—

11 a.m., Morning service.
Preacher, THE RECTOR.
7 p.m., Evening service.
Preacher, Rev. J. GIBSON.

ST. GEORGE'S CHURCH.

South Peterborough — George and Braidwood.

Rev. W. R. Courage, Rector.
11 a.m., Matins.
Sunday School, 3 p.m.
7 p.m., Evensong.

ST. LUKE'S CHURCH

Ashburnham—Peterboro East.

REV. GEO. J. BOUSFIELD, B. A. RECTOR.

Services at 8 a.m., 11 a.m., and 7 p.m.
Sunday school and Bible Classes at 3 p.m.
Holy Baptism—by appointment.
Rev. H. A. Haslam of the Upper Canada Bible Society will preach at 7 p.m.

MARK STREET METHODIST

Mark Street—East City.

Rev. G. E. Ross.

11 a.m., Morning services.
Subject, "Our Great High Priest within the Veil."
2:30 p.m., Sabbath School.
Subject, "The Second Coming of Christ."
Victor Boorman, choir leader.

ST. JAMES' CHURCH.

Rev. J. F. Chapman, B. A., Pastor.
11 a.m., Morning Service.
Subject, The Gospel Hope.
2:30 p.m., Sabbath school.
7 p.m., Evening service.
Subject, The Quest for Men.
A. Nichols, Organist.

PARK ST. BAPTIST CHURCH.

Pastor, Rev. W. E. Morrow, B.A.
188 Stewart street. 'Phone 1759W.
11 a.m., Morning Service.
3 p.m., Sunday school and Bible Classes.
6:30 p.m., Special Revival Prayer Meeting.
7 p.m., Evening service.
Subject, "Daniel in Den of Murderers," second of series.
Baptismal service to follow.

Interdenominational

BETHANY TABERNACLE.

The old-fashioned, homey church. Preaching every Sunday, 11 a.m., and 7 p.m.
Men's Bible Class, Sunday, 3 p.m.
Prayer meeting, Thursday, 1 p.m.
Bide a wee after kirk and let's get acquainted.
The pastor will speak at both services. The messages will be plain, earnest, old-fashioned Gospel messages, carefully prepared to satisfy the hearts of the hearers. Our object is to help rather than to please. You'll be a stranger only once here.
Owing to the absence of the pastor, who is on a convention tour, Mr James Dutton will occupy the pulpit in the morning and the Rev. Lloyd Rist, of China, in the evening.

THE INTERNATIONAL BIBLE STUDENTS

Meet in their hall over Nugent's drug store Sunday evening at 7, and Wednesday and Friday evenings at 8.

ROMAN CATHOLIC

ST. PETER'S CATHEDRAL.

There will be three masses celebrated. Low masses at 8 a.m., and 9:15 a.m., High Masses at 10.30 a.m. At 7 p.m., Vespers and sermon.

MISCELLANEOUS

SALVATION ARMY TEMPLE.

223 Simcoe Street.

Adjutant and Mrs. Bunton, C.O's.
7 a.m., Kneedrill.
11 a.m., Holiness Meeting.
3 p.m., Praise Meeting.
7 p.m., Grand Salvation Meeting.
Band and Songsters in attendance.
Come to the People's Church, free to all.

TRUTH MISSION

Near the Corner of Hunter and Water Streets.

REV. DAVID McKEE, PASTOR.
Mission School, 9.45 a.m.
Morning service, 11 a.m.
Subject, Justification.
Evening service, 7 p.m.,
Subject, Triumphant Life.

FREE METHODISTS.

(Aylmer Street, between Charlotte and King Streets.)

(B. Reid, Pastor.)

Quarterly meeting, Jan. 29, 1922.
7 a.m., Prayer meeting.
9.30 a.m., Love Feast and Fellowship meetnig.
11 a.m., Preaching.
3.00 p.m., Sunday school.
7 p.m., Preaching.
Rev. R. Slingerland of Frankford, Ont., will officiate A cordial invitation to all.

ASSEMBLY HALL.

George St., First Floor Old Opera House Building.

"Christians gathered unto the Name of the Lord Jesus Christ."
Sunday School at 9.45 a.m.
Breaking of bread, at 11 a.m.
Gospel meeting at 7 p.m.
"While we were yet sinners Christ died for us."—Romans 5:8.
Welcome to all.

LAKEFIELD

ANGLICAN.

Sunday Visitors to Lakefield cordially invited to services at

ST. JOHN'S CHURCH.

8 a.m., Holy Communion.
11 a.m., Matins and sermon.
7 p.m., Evensong and sermon.
Rector: Rev. Frank Vipond.
11 a.m., and 7 p.m.
Worshippers may park their cars in the church grounds during service.

A Revelation in Green Tea
IT'S SO SWEETLY PURE, CLEAN AND DELICIOUS
"SALADA"
TEA
is sold on merit and merit alone. Try it once and you will never go back to Japans. At all grocers.
H30

Women's Page

BY JEANETTE

This Department will be presented twice a week for the benefit of those interested in this phase of local activity. It will be conducted by Miss Kathleen McCarthy.

Articles of a social or general nature are always welcome, providing they are brief. Address all communications, such as personals and other social items, to the Society Editor of the Examiner, or Telephone 1600.

Sorry Her Hair Was Bobbed

She was a very nice young lady, perfectly respectable, but she had a bobbed head, which is apt to get one into trouble in some quarters. Her attempts at saving money by trimming it herself were quite satisfactory if one looked at her just from the front. In the rear, it was a little bit jagged. So her family persuaded her to get it done at an orthodox establishment.

She started out in great hurry one morning for the hairdresser's, and stuck her comb in her pocket without wrapping it up. Going into a drygoods store, and buying something at the notions counter, the comb, still unwrapped, fell out of her pocket. A large lady with florid countenance, regarded her with a suspicious eye as she picked it up.

So the young lady had her hair trimmed and started home. It was a slippery day and she took the car. The same lady happened to follow her in and sit down beside her, and when the girl got up, she seized the wrong parcel, the lady's parcel, and started out. A heavy hand was laid on her arm, and the lady retrieved her parcel with some violence. Her suspicious eye followed the girl out of the car, and dwelt lingeringly upon her as she stood on the corner. And now she says she is sorry that she had her hair bobbed.

Nervous Breakdown

The extreme depression and discouragement which comes over one at times is the most alarming symptom of nervous exhaustion.

This letter is a message of hope to all who find themselves in this unfortunate condition.

Mrs. Geo. T. Tingley, Albert, N.B., writes:—

"For years I was in a very nervous, run-down condition, was much depressed in spirits and suffered a great deal at times. The least noise would irritate me and at times I felt as though I certainly would go crazy. I consulted different doctors to no effect.

"A friend advised the use of Dr. Chase's Nerve Food and I can truly testify today to the great benefits received. There was a marked change before I had finished the second box and when I had used a dozen boxes my nerves were thoroughly restored and I was entirely relieved of those terrible feelings I used to have. I shall ever be ready to testify to the benefits of this wonderful medicine, feeling sure that it will give to others the quick and permanent relief it has given me."

Dr. Chase's Nerve Food, 50c a box, all dealers, or Edmanson, Bates & Co., Ltd., Toronto.

Rehill's New Coal Yard

Hard and Soft Coal at Closest Prices
Cement — Lime
Wall Plaster — Plaster Paris
White Rock Finish — Mortar Colour
Plasterers' Hair — Plaster Board
THOS. A. REHILL
270 Wolfe St. (near C.P.R. Station)
'Phones—Office, 245: House, 665W.

PLUMBING
The Most Vital Part of the House

If you are thinking about building, we offer you expert service at minimum cost.

Modern Plumbing will rout anything unsanitary when properly installed.

We guarantee our work. Call us any time.

OUR SPECIALTIES:—
PLUMBING, AND STEAM AND HOT WATER HEATING.

Nelson & Dunsford
Telephone No. 1054, 1716J.
201 RINK STREET

PETER ROBINSON CHAPTER ANNUAL

The annual meeting of the Peter Robinson Chapter I.O.D.E., which takes place at the Y.W.C.A. on the first Saturday in February for the election of officers, will conclude with an informal tea on this occasion, and the attending members will have an opportunity to view the picture which has been presented by this Chapter to the various public and separate schools of the city, representing "Canadians at Ypres."

The Peter Robinson also recently donated $50 to the Well Babies' Clinic, and sent $10 to the Princess Mary Fund. With regard to the first-mentioned donation, it is remembered that Dr. Birnie, speaking to the Local Council of Women at a recent meeting, praised the different local chapters of the I. O. D. E. for the good work they had done towards supporting this institution.

Nominations for the different positions in the society, which will be voted on at the February meeting, are as follows: For Regent, Mrs. F. C. Weber; 1st Vice-Regent, Helen M. Stapleton; 2nd Vice-Regent, Estelle Knox and Gladys Mulholland; Secretary, E. Nichol; Treasurer, Genevieve McCarthy; Standard Bearer, Seabourne Hamilton and Maria McCarthy; Councillors: Mrs. O'Loghlin, Mrs. Hooper, E. Clementi, G. Patterson, A. Huycke, Mary Harstone, A. Kelly, M. Connor, F. Mitchell, N. Legendre, H. Howson, H. Bulmer, H. Thompson, S. Hamilton, O. Johnson, P. Dawson, H. Morrison and R. Cummings.

BABY HUTT.

"Owes his life to Virol."

Ottawa.

I should like to testify to the benefit of VIROL. Our baby boy when born and up till he was one month old was healthy, then he began to fail, nothing would agree with stomach or bowels. We did everything possible, but he kept getting worse, till at last we were advised to try Virol. He was then 5½ months old and only weighed 9½ lbs.; we could scarcely handle him. In 10 days we saw a vast improvement, and in 3 months he sat up alone. He is now 18 months old, has 12 teeth, weighs 32 lbs., and never has been sick for one hour since we gave him Virol. *I am sure we owe little Jack's life to Virol only.*

Mrs. H. S. HUTT,
396, Chapel Street, Ottawa.

Virol increases the power of resistance to the forms of disease and replaces wasted tissue. It is therefore a valuable food in Measles, Whooping-Cough, Infantile Diarrhœa, Influenza, etc.

VIROL

Sole Importers: Bovril Ltd., 2725 Park Ave., Montreal.

Mothers' Club Held Meeting

MOTHERS FROM THE OTHER CHURCHES IN THE CITY WERE ENTERTAINED.

The Mothers' Club of the George street church held their regular monthly meeting on Wednesday afternoon of this week in the Sunday School Hall, and on this occasion entertained the mothers from the Cradle Roll Leagues of the other city churches in order that these ladies might see what the Mothers' Club is doing.

The Mothers' Club of the George street church, which was started last May, is a thriving little society of about 50 members, organized for the purpose of engendering cooperation between the mothers and the Sunday school, and for the spread of knowledge with regard to home training and hygiene.

Dr. Jessie Birnie delivered a very instructive and helpful address at this meeting on "The Physical Life of the Child" from birth to the age of six years.

The doctor emphasized the fact that the first few weeks of the child's life are a sort of vegetable existence. It is unable to distinguish between light and dark, it cannot hear on account of swollen eardrums and its cries during this period are more in the nature of reflex movements than signs of actual sensations of pain.

During the period of "first dentition" special care should be taken of the infant as it is at this time that nervous lesions occur of the infantile paralysis order. The second dentition period, about the sixth year and from then to adolescence, is the time of the greatest mental activity in the entire life of the individual, and it is at this time that most can be done in forming its future character as well as its physical development.

The first week of the infant's life is the time of peril, and about the second year the tendency to develop rickets is apparents, unless the feeding is properly carried out.

The speaker stressed the good work carried on by the Well Babies' Clinic, in providing free medical attention and advice for diseases of infants, and recommended it to the audience. The doctor's address was listened to with careful attention, her practical, experienced presentation of ideas appealing strongly to the minds of her audience.

A pleasant programme was rendered by a vocal solo by Miss Norma Hughes, a reading by Miss Margaret Walker, and duet by Mrs. R. C. Braund and Mrs. Mendel Braund, and refreshments were served from tables prettily decorated with the Cradle Rollcolors, green and white. The chair was occupied by Mrs. George Robertson, President of the Club, with Mrs. Harris as secretary.

TO EXPLOIT WATERWAYS

Continued from page 1.

the chair. He stated that he would represent the Association at the New York Motor Boat Show, Feb. 17 to 25th. Fr. Fraser will see that the exhibit represents the Association satisfactorily and will watch the distribution of the folders referred to Mr. Despard of the Canadian Exhibition Commission will be in charge and an engineer from the Department will also be in attendance to explain the charts. General satisfaction at the arrangements for advertising the Trent Waterways was expressed by representatives of the Association.

The Girls' Friendly Society Was Organized Here in 1874

THIS SOCIETY IS AT WORK IN ALL THE BRITISH DOMINIONS—PROVIDES WELCOME AND ENCOURAGEMENT TO TRAVELLERS

The Girls' Friendly Society of St. John's church, recently organized, is not a new society, by any means. Its arrival in the ranks of Peterboro church organizations is new, but it is just a branch of a work begun in England in 1874, when Mrs. Townsend, the foundress, at that time, a young woman of twenty-four years of age, became interested in a group of girls and keenly alive to the dangers threatening girlhood. To her came what she calls "a thought entrusted by God," a vision of organized work for prevention, the preservation of purity through the influence of personal friendship; the outward machinery to be that of the numerous "Friendly Societies" so familiar in that day; the guidance to be always in the hands of the church; the membership to be limited by only one essential, that of character, and the object to be, summarized, "To unite for the glory of God, in one fellowship of prayer and service, the girls and women of the empire, to uphold purity in thought, word and deed.'

This society is at work in all the British dominions, in Canada, the five provinces of Australia, Tasmania, New Zealand, South Africa, Newfoundland, the West Indies, India, Ceylon, the Malay States, and China. It has branches in most European countries and in the Republics of South America, and there is a very fine Sister Society in the United States of America. It provides welcome and encouragement for its members travelling in strange lands, and in cities such as Bombay, Durban or Sydney, it supports lodges or holiday houses for its members. One of the most famous of the lodges is the well known Paris establishment.

"The Crown of Fellowship is to be found in a common ideal animating thousands of women and girls, scattered over many lands, each contributing her gifts towards the attainment of the goal of the society—a pure and noble womanhood. At no time in world's history has it been as necessary to uphold a high standard of personal purity as at the present time. It would seem that war has let loose forces of evil which threaten to degrade the whole human race."

Membership in the G.F.S. is open to every girl of good character, regardless of race or creed, and members are girls of 12 years and upwards, who undertake to "uphold the object of the Society by the witness of their lives," or as is sometimes expressed, "Put God first, Friends next, Self last."

She Would Not Be Without Them

Mrs. Funk Tells Other Women About Dodd's Kidney Pill

She Suffered Terribly and Was so Bad She Could Not Do Her House Work—What Dodd's Kidney Pills Did For Her.

WINKLER, Man., Jan. 28.—(Special)—Just how Dodd's Kidney Pills have made a reputation as suffering women's best friend is again shown in the case of Mrs. J. J. Funk, a well known and highly respected resident of this place. Let her tell her story in her own words:

"I suffered for years from kidney trouble, female weakness and nervousness," Mrs. Funk says. "I was so bad I could not do my housework. I suffered terribly, but after using Dodd's Kidney Pills I feel much better.

"I can do my housework again and I will keep on using Dodd's Kidn Pills until I am entirely well.

"I am well satisfied with what Dodd's Kidney Pills have done so far. Everybody who suffers should try them. I would not be without Dodd's Kidney Pills."

Ask your neighbors if Dodd's Kidney Pills are not the greatest of all kidney remedies.

CONCERT HELD BY LOCAL U.F.Y.P.O.

The concert held in Victoria Hall on Thursday evening, under the auspices of the local branch of the U.F.Y.P.O., was fairly well attended, the financial results were satisfactory to the committee in charge, composed of Misses Alberta Fowler and Mildred Archer and Messrs. George Whitfield and Stanley Cann.

The concert was a good example of the musical talent which is available in the ranks of the U.F.Y.P.O., and a credit also to those who looked after the arrangements for it.

Violin solos rendered by Mr. Chapman were particularly appreciated.

The programme, announced by Mr. Howard Quinn, chairman, was as follows:

Solo—Miss Murray.
Violin solo—Mr. Chapman.
Dialogue — 'A Visit from the Dean"—Misses Velma Sanderson, Helen Staples, and Miss Armstrong.
Piano solo—Mr. Frank Stevens.
Solo—Mrs. Quinn.
Violin solo—Mr. Chapman.
Solo—Miss Kennedy.
Reading—Miss G. Jay.
Solo—Mrs. Quinn.
Reading—Miss Pearl Petrie.
"God Save the King."

Refreshments were served at the conclusion of the musical programme.

WEAK HEART
NERVES BADLY SHATTERED

Many a woman who should be strong and healthy, full of life and energy is bound by the shackles of ill-health.

Some disease or constitutional disturbance has left its mark in the form of a weak heart, shattered nerves, impoverished blood and an exhausted system.

In MILBURN'S HEART AND NERVE PILLS they will find a remedy that will supply food for the exhausted nerves, one that will strengthen and regulate the weak heart and invigorate the whole system.

Mrs. W. W. Parse, 14 Seaton St., Toronto, Ont., writes:—"I was left with a weak heart and in a run down condition from the 'flu.' My nerves were badly shattered, and I had such pains around my heart I could not sleep much at night. I took several doctors' medicines without getting any better. My husband got me to try Milburn's Heart and Nerve Pills, and after I took one box I got relief, and after taking six boxes I have been well and not bothered since."

Price, 50c. a box at all dealers, or mailed direct on receipt of price by The T. Milburn Co., Limited, Toronto, Ont.

BABY'S OWN SOAP
Boys just love its smooth fragrant lather
BEST for BABY BEST for YOU

SILENT PISTOLS USED IN HOLD-UP

(Continued from Page 1).

ting off any attempt Green might have made to scream.

Mrs. Green was treated at the store for her injuries which were slight. Her husband was taken to Bellevue, where he probably will die.

The robbers left without getting a cent.

As neighbors and passers-by were entering the place, two scared children in their nightclothes ran into the store. They were Abraham 7, and Annie, 5, the two children of the wounded man. The shots and scuffle and the failure of their mother to answer their cries brought them running to find their parents.

Mrs. Green was able to give a good description of the man with whom she had fought and a partial description of the other two. Several hold-ups have been reported in the same neighborhood. A crowd of detectives were sent out last night to look for three gunmen with revolvers and possibly with silencers.

Madame Lugrin-Fahey Recital

Last evening, an ovation was accorded Madame Lugrin-Fahey at George street Methodist church, well-filled for the occasion. No one who heard this exquisite singer is likely soon to forget the beauty of her voice or the attractive personality of the artist herself.

A brilliant soprano voice, with a range and volume that carries it triumphantly through difficult passages of strenuous vocalization with an ease and finish that never strains or tires, her singing is a lovely, strong, upward soaring of pure, rounded tone. A technique so finished that it is never apparent, a tone production ringing out like a whole choir of trained song-birds, and falling in vibrating cadences to minor, harp-like notes and a power of dramatic presentation that changes rapidly with the character of her offerings, make the music of Madame Fahey a thing of perfect beauty.

Her programme was varied, and a feature that added to the enjoyment of the offerings was the explanation afforded by the singer as a preface to each lovely number.

"I Know that My Redeemer Liveth," from "The Messiah," was the opening selection, a majestic number almost indescribable in its soaring, triumphant melody, with high, violin-like notes and powerful, sustained richness, sung with deep feeling.

The heavier numbers included also an aria in Italian, "Pace, Pace," (La Forza del Destino), the lament of Leonora for peace and death wailing forth in high, bird-like trills and dropping to the rich warmth of the singer's lower register, with its last wonderful sustained outburst of grief.

'O' Thou Billowy Harvest Field" by Rachmaninoff, a folk song of the Russian out of doors, set to Count Tolstoy's wording, was a descriptive number, illustrating, in its sonorous deepness and its high, piercing intervals the harvest songs of the steppe dwellers.

Another descriptive number was "The Spring Song of the Robin Woman," from the opera by an American composer, a difficult and unique selection containing the sweet, ringing carol of the "Robin Woman' who comes in the springtime and calls forth from their long sleep the birds of the air and the small moving things of the field.

One of the most unforgettable selections was "Caller Herrin,' in which the resounding cry of the old fish-wife alternates with her fierce recital of the perils of the deep sa.

"The Kerry Dance" was beautifully rendered, with the interpretation of the true artist, merry, lilting, and plaintiff as the husky, sweet minor notes rose and fell in the cadences of the old dance.

'Should He Upbraid," a lyric, trilling melody, with a staccato refrain, two dainty little selections by Greig, "The First Primrose," and "With a Water Lily,' whimsical and sweet, with flute-like arpeggios ripplin through them, and "At the Well," a cunning bit to the words of Rabinda Nath Tagore, were lighter selections, charmingly done, and the "Spring Song" was another idealization of nature, a silver, rippling melody of vernal growth.

"Homing" was an exquisite little number, and "The Loreley" was wonderfully rendered, the singer's vibrant voice rising and falling in the waves of sound that pictured the mystic spell of the sea-born enchantress calling from her rocky isle.

The constant encores that greeted her various selections were generously responded to by Mme. Foley, with numbers that ranged from "Comin' Thro' the Rye" to a final soft Italian love song.

Miss Ruby Ramsay at the piano, played her accompaniments with skillful ease, and shared in the applause accorded the singer, who evidently won for herself last night, with her wonderful voice, her perfection and gracious personality, a lasting place in the hearts of Peterborough's music lovers.

ANNUAL MEETING OF LADIES' AUX LIARY

SECRETARY REPORTS BUSY YEAR —OFFICERS ELECTED

The annual meeting of the Ladies' Auxiliary of the Y.M.C.A. was held yesterday afternoon, in the Y.M.C.A. with a good attendance. Mrs. W. R. Breyfogle, the retiring president, occupied the chair.

Reports of the treasurer and secretary were read, the later as follows, submitted by B. L. Loomis:

"During the year, eight regular meetings were held, with an average attendance of twelve. This, perhaps, does not seem very large, but we feel that all our members are interested and when there is any special work to be done, all respond most heartily.

On Saturday, Feb. 5th, a sale of home-made cooking was held on the market. On Feb. 9th, a most successful afternoon tea was held at the home of Mrs. Roper, from which a splendid sum was realized.

It having been decided to hold a pillow-case shower at the regular March meeting, each member came armed with pillow cases, so that about six dozen were received for used in the dormitories. The Auxiliary is very grateful to all who assisted in the shower.

On March 9th, a sale of home-made cooking and afternoon tea was held in the reading room of the Y. M.C.A. building.

In April, a banquet was given for our local basketball team, which had been successful in winning the intermediate championship in the O. A.B.A. Supper was served in the gymnasium to about 150 men and boys.

On May 11th, a rummage sale was held and added a favorable sum to the treasury.

During the summer months, no meetings were held.

On October 7th, the ladies prepared and served, supper to the various teams taking part in the membership campaign. A rummage sale was held in October.

During the year, two webs of towelling, three dozen bath towels, one dozen sheets, some new curtain material and a web of sheeting were supplied for use in the dormitories.

Although our work may not seem very great, we are glad to have some part in so worthy an organization as the Young Men's Christian Association.

Arrangements were made to hold a Valentine Tea in the Y.M.C.A. on Feb. 14th, from three to six o'clock in the afternoon.

Officers Elected.

The officers were elected for the ensuing year, with the exception of a president, who will be chosen at the February meeting. The list is as follows:

Hon. President, Mrs. W. R. Breyfogle and Mrs. Wm. Davidson; 1st vice-president, Mrs. M. A. Morrison; 2nd vice-president, Mrs. Geo. Laing; 3rd vice-president, Mrs. E. F. Mason; secretary, Mrs. D. A. Loomis; treasurer, Mrs. McBride. Social committee, Mrs. Brown, convenor, Mesdames Robinson, Roper, Gray, Roberts, Martin and Mann. House committee, Mrs. Turner, convenor, Mesdames Howden, Garbutt and Mason.

DODD'S KIDNEY PILLS
FOR ALL KIDNEY DISEASES
RHEUMATISM BRIGHT'S DISEASE DIABETES BACKACHE
NUMBER 4087 THE PROPRIETARY

When raw cold winds blow
DRINK
Baker's Cocoa
It imparts a cheering warmth, valuable nutrition and has a most delicious flavor. The very odor of a steaming cup is appetizing and attractive. It is absolutely pure and of high grade.

REGISTERED TRADE-MARK

MADE IN CANADA BY
WALTER BAKER & CO. LIMITED
Established 1780
MONTREAL, CAN. DORCHESTER, MASS.
Booklet of Choice Recipes sent free.

BUILDING COSTS
Get 1922 prices in Houses, Bungalows, Summer Cottages, Garages, Alterations, Repairs, etc.
A Six roomed Brick House for sale. Deep lot, near C.G.E., on car line. Price $2,500. Easy terms.
A. B. CUNNINGHAM
331 Reid St. Phone 1261w

EDWIN ELCOME
TAXIDERMIST,
692 Harvey Street, Peterborough, Ont
HEADS, BIRDS, FISH, ETC.
Mounted artistically and permanently.
No other birds than Blue Jays, Owls Hawks, Crows, can be mounted at this season, unless they are accompanied by the number of the Permit, or an affidavit made out before a Justice of the Peace, stating the nature of the accident which killed them.

GETTING RID OF A STUBBORN COUGH IS CHILD'S PLAY NOW

Make the Medicine Yourself at Home, It's Cheap—but you Can't Beat It.

If you want to take care of that bad, hangon cough and do it in a few hours, better get one ounce of Parmint (double strength) and mix a half pint at home.

You can do this in two minutes by adding a little sugar and enough water to fill a half pint bottle.

You'll travel the world over before you get a medicine that will act so surely and quickly on the mucous membrane of the nose and throat. It halts the inflammation, the tickling sensation stops with the first spoonful, the heavy breathing goes and clean membrance, free from irritation and mucous follows.

For Catarrhal conditions such as mucus droppings, clogged nostrils and watery eyes, it won't disappoint— ask for Parmint (double strenth). Speak plainly so that the druggist will know exactly what you want.

CORNS
Lift Off with Fingers

Doesn't hurt a bit! Drop a little "Freezone" on an aching corn, instantly that corn stops hurting, then shortly you lift it right off with fingers. Truly!

Your druggist sells a tiny bottle of "Freezone" for a few cents, sufficient to remove every hard corn, soft corn, or corn between the toes, and the calluses, without soreness or irritation.

KEEP OUT JACK FROST
WITH CHAMBERLAIN
Weatherstrip
It pays for itself—Saves you Money in Fuel and Comfort.
Ask for an Estimate on House, Factory, or Office. See
J. H. VANCE
AT 773 AYLMER STREET
Or Call His PHONE 1292 s-t-t

ROOFING AND SUPPLIES, Ready Roofing and Tar Products, and Slate, Tile Felt and Gravel.
Roofing Supply Stores
440 Water St. Phone 775
A. McLEOD m-w-f

Glistening White Bathrooms
And
Sanitary Fixtures
Installed on short notice, Modern Plumbing means Sanitation and Health.
Our ability and experience assures you expert plumbing service.
Our Prices are entirely Within reason.
ARCHIBALD & RICHMOND
Sanitary Plumbers and Heaters
389 Water St. Phone 1149J

Read the Want Ads.

Renew Your Subscription.

MODEL SHOE STORE
(OUT OF THE HIGH RENT DISTRICT)
Shoes Repaired
At Old Prices
NEW HEELS
Put On - Any Style
M, VENERANDA, 166 Simcoe St.

The International Exploits Of Christopher Poe.

A SERIES OF 10 THRILLING DETECTIVE STORIES By ROBERT CARLTON BROWN.

The Detective and the Diamond

By Robert Carlton Brown

SHE looked the kind of prima donna who in an ecstacy of spirit would kick her twinkling-toed slipper into the audience with a shout of sheer surrender. Impulsive and daring, a toss to her features, a lift to her movements. A tilt on her toes alive like fire. Bronze hair that flashed. Spicy dash! Alluring abandon.

Ah, on the stage she was elastic and alive with verve and vivacity. Little wonder that men loved her at first sight. Poise and presence were given her. Savoir-faire!

It was only afternoon, but one of these gray winter days which make the coziest maisonettes along Champs Elysees seem gloomy and inhospitable. Ninon Nicolette did not share the gloom of Paris. She had soft, shimmering silk curtains, rosy pongee silk curtains, drawn at the windows of her splendid, simple little sitting-room. She had shut out the drizzle and charmed away the murkiness with an electric light glowing in the very heart of a red silk rose. Beneath the light on a heavy silk-covered divan, she snuggled, slow smoke from her cigarette gliding up, twining through her hair, catching pearly tints of rose-colored light and finally spreading so thin as to be nothing.

Twice she arose and stepped into her adjoining boudoir and cast sad, happy, demure, appealing glances at herself in the glass. Quite evidently she was awaiting someone; someone in particular, and Ninon was hardly the sort to be kept waiting. It must be a man she expected or she would not have penciled her brows so apparently, and a little rouge had been enough in view of the rose shade cuddling the fierce electric light in its caressing folds.

She threw herself on the divan again, musingly traced the pattern on the jeweled case of her watch, felt fondly of the pearls encircling her splendid throat, then clasped one hand in the other and looked long and deep into the ruby center of a striking ring on her little finger. A tinkling of a muffled telephone bell aroused her, she started guiltily, dropped the hand bearing the obsorbing gem, rushed to the 'phone and with a glad little catch in her voice, " 'Allo!"

A minute later there came a neat rap at the door and, allowing a stimulating half minute to pass, Ninon stepped to the door and opened it, giving her hand to the man who entered, and greeting him with very personal interest, leading him at once to a chair placed cozily beside her divan beneath the rose-colored light, and pushing toward him a slender, confident-looking cigarette box.

They spoke in French and she shrugged prettily in accompaniment. But he was clearly American. His dress indicated that, if one could not read his clear-cut face. There was nothing dapper in his appearance. Straightforward, frank American the clothes proclaimed him. A nice, neat suiting cleverly cut, long, rolling lapels to the coat and snug, turned-up cuffs at the bottoms of his slightly peg-top trousers. All American in makeup, he was, and the way he leaned forward tensely and gestured unskillfully showed that his knowledge of French was little more than most college men avail themselves of.

But Ninon talked a tiny bit of English sometimes, stumbling prettily and making the man feel by contrast that his French was good—fine!

They came suddenly to speaking of jewels. Ninon held out her ring to be admired.

"How you like zee ruby—eet ees one big blood blot!" she stumbled in English, accompanying with a rippling motion of the hand, which caused the gem to shoot soft glances in the light from the rose-colored globe. "In zis light eet ees zee blood drop of ze rose, Monsieur Armstrong!"

"It reflects your eyes in softness and richness of quality, though they are deeper in color," cried Armstrong, reaching out to catch her hand by the finger tips to gaze closer at the jewel.

"Non-non-monsieur!" she cried, drawing the highly polished nails of her fingers into her palm, as a timorous kitten sheathing its claws. "Zee ruby! Zee ruby!"

Armstrong laughed low and dropped his outstretched hand. Ninon drew in her lower lip chidingly and drooped her sweeping eye-lashes toward him in soft reproach.

"It is beautiful—true pigeon blood," he cried. "But your eyes, they—"

"Ah! Monsieur!" she cried, throwing up her hands in gentle protest. She glanced at his hand. "Ze ring of yours! Le diamond! May I see him?"

"Oh, surely," he smiled leaning forward and extending his hand to show Ninon the striking diamond ring on his third finger.

She moved forward on the divan, bent over the ring, touched the stone ever so lightly and exclaimed in childish pleasure, "Oh! Eet ees such a grand one. So beeg, so bright. Eet ees worth very much!" she sighed wistfully.

"Oh, it's not priceless," Armstrong smiled. "I like it though. It would be better in a gypsy setting. You see, the stone is rondette cut, that makes it a bit top-heavy, it's worked a little loose, you see, in these slight Tiffany prongs."

Ninon touched it again ever so lightly and agreed that it was loose.

"You must be careful. Eet ees a very grownup stone, eet has an histoire perhaps?" She leaned forward raptly, like a child looking at a beautiful picture and waiting to have a fairy tale woven around it.

Armstrong laughed, shrugged his shoulders inexpertly and replied. "Oh, they say it's a part of the Great Diamond Table that Tavenier saw in Golconda, in 1642. It's since disappeared, you know. Of course I don't really think this was cut down from the Table, but one can't help feeling that—Hello!"

He cut off short as the electric bulb in the bosom of the rose shade snapped out, leaving the room in utter darkness.

"Oh!" cried Ninon, catching at Armstrong's extended hand in alarm.

"It must have burnt out. I'll find the trouble!" Armstrong stood up, shoved the hand Ninon had touched in surprise into his trouser's pocket and brought out a match box. In an instant he had lighted a match and stepped to the rose silk shade.

On inspecting the little electric light bulb it was found to be loose, and on screwing it in tightly Armstrong completed the connection and the room was again warm and light in the rose flow.

As the light came on Ninon jerked a disarranged pillow into place, sank back against it in a flutter of excitement, and exhaled a relieved breath.

"You were saying—?" she began, as Armstrong dusted his fingers and sat down.

"Oh,—about the ring—" he smiled, extending his hand again.

Ninon looked at the ring and started back among the pillows, crying, "Mon Dieu!"

Armstrong stared at the ring and sat up stiff and immovable.

The splendid diamond was gone—the band was there on his finger, but the setting gaped empty.

Armstrong was the first to move. He swallowed hard and forced a smile. "It must have dropped off when I reached for my match-box!" Pushing back the chair he made a searching survey of the floor. It was highly polished hard wood, but no glitter of a diamond greeted his gaze.

"Lift zee rug, Monsieur!" cried Ninon, jumping to her feet.

He caught up the antique Oriental rug and shok it. Nothing but a hair pin dropped to the floor. He pushed back a lounge, dropped to his knees and looked under it. Ninon carefully shook out the pillows on the lounge and searched for the gem. There was no crack or crevice where it could have lodged.

"Maybe in your trousairs pocket eet dropped when you reach for zee match?" suggested Ninon, much excited and very sympathetic.

Armstrong examined all his pockets and shook out the wrinkles in his vest. No! It could not have caught in his clothes.

"Possibly in yours, Madamoiselle?" he suggested hesitantly.

"Non! Non!" she cried in alarm. "Impossible!" But she shook her skirt and the silken folds to her waist.

"Your hair?" Armstrong suggested between stumbling lips, fingering the hair pin he had picked up when he shook out the rug.

"How could eet jump into my hair," she said chidingly with an anxious laugh, shaking out a curl or two and feeling carefully all over, around and beneath her beautiful bronze coiffure.

After an hour's rigid search Armstrong was fully assured that the gem was not in the room.

"Your maid?" he finally made bold to suggest.

"Oh! Non! Impossible!" she cried petulantly. "She ees out zee whole afternoon. Monsieur is provoking!"

"I beg your pardon, I shouldn't have suggested it," Armstrong took up his hat to go. "I'm sorry to have caused you so much annoyance."

"Oh, eet ees nothing—and we shall search for eet always—"

"I hope you will come across it sooner than that," Armstrong tried to appear easy. "Of course it's not so much its intrinsic worth. My father wore it thirty years, you know. I would pay a handsome reward if —if your maid found it!"

"Oh, impossible!" she cried excitedly, her face flushed. "Eet shall be found, Monsieur. Eet must be found!"

As Armstrong glaced up at the rose-curtained window when he had reached the street he saw Ninon Nicolette, her forehead puckered with worried wrinkles, examining the window ledge, shaking the curtains, still searching for the stone.

He entered a comfortable apartment house and walked up one flight, stopping before a door which bore a card reading Christopher Poe. The same Christopher Poe who, in New York, was a banker of high social position with a fondness for tracking down criminals and solving private mysteries for his friends. In Paris, where he often took a month's rest, he was nothing but a private citizen with very keen eyes and a quick way of catching up people, who spoke carelessly.

Armstrong rang the bell. The door swung open at almost the same instant and a middle-height man with upstanding brown hair and short, thick eyebrows extended, in greeting, a long arm with slender figures. He fixed Armstrong with intense blue eyes and querried, "In love?"

"No. Another kind of trouble."

"Some woman, some worry about a woman, I'm sure," smiled Poe. "Not because we're in Paris, Armstrong, but you've screwed your lips down as though whatever happened you weren't going to mention the name of Ninon Nicolette."

"How did you know?" cried Armstrong, startled.

"Saw you send the flowers to her box at the Chatelet last week. Read in the paper you picked up the Persian Bronze Pearl at auction yesterday—didn't see what possible use you could make of that until I recalled the bronze tints in Ninon Nicolette's hair and—"

"I see!" broke in Armstrong. "I admit it, I am crazy about her and I don't care what warning friends have— Tell me!" he cried tensely. "There surely isn't anything about her—you never heard any—"

"Why, of course not. What could anyone say except that she is a charming actress sprung from the people?"

"That's just it. You don't suppose she could have any hereditary leaning toward—" he bit his lip and broke off again. "Well, you know, she seems so childishly fond of—oh, so many things."

"Come out from behind the bushes, you are talking as a veiled lady of the Orient looks," cried Poe.

"Oh, yes; I know it's all perfect rot. I don't know how the thought ever seeped into my fool head. There must have been a crack, a crevice somewhere—"

"In your head?" smiled Poe.

"Oh, no. In the floor—of course—it's absurd; it can't be that Ninon Nicolette is—"

"A kleptomaniac?" supplied Christopher Poe.

"Yes!" Armstrong had no more than sat down. He leaped to his feet and leaned over Poe who was seated looking deep into the inscrutable violet eyes of the banker-detective. His fingers twitched nervously. "Tell me, was there ever the slightest breath of it? Have you ever heard the faintest whisper of it?"

"Ninon a kleptomaniac? No!" cried Poe with a reassuring smile to the younger man.

"Thank goodness!" cried Armstrong. Then he asked sharply, "None of the family, either. You're sure?"

"Yes, I am sure. As her mother was twenty years in a convent and her father as many years in prison for debt I don't think either ever had a chance to develop any such—"

"Then why did you suggest just what I was thinking of?" Armstrong demanded suspiciously.

"My dear boy," said Poe, "sit down. Sit down and hold your hand calmly while you count twenty. You are even doubting my friendship. I told you it was a woman worrying you. Listen! You rush into my room like a madman and demand to know if I ever Jacques before the sink, where he had been cracking ice to serve the oysters on, for they had already arrived from the restaurateur, together with other things piled on the kitchen table, waiting for Jacques to arrange appetizingly for dinner.

Jacques had evidently stopped in the middle of his work to examine something in his hand. He stood with his back to the serving window through which Poe was gazing and slightly bent over the pan of cracked ice, twisting an object around and around in his fingers in slow scrutiny. Poe could not see what it was.

Jacques was so absorbed in the object that when Christopher Poe, having slipped back through the swinging door into the dining-room, and walked again into the butler's pantry with audible tread, started to push open the kitchen door. Jacques jumped like a scared rabbit and Poe noted through the little window in the pantry that the object dropped from the man's nerveless fingers.

As Poe stepped into the kitchen Jacques looked up from his industrious occupation of pretending to crack ice that was already cracked and cried, "Oh, Monsieur Poe! I had expected Monsieur Armstrong."

Poe's smile in reply put Jacques at his ease, and he was quite horrified when Poe explained briefly that Mr. Armstrong had lost his valuable diamond and would pay five thousand francs for its recovery. "As much as that!" he had exclaimed.

"I am helping Mr. Armstrong to recover the stone and I have come here this afternoon to see if it had not been dropped here or misplaced by mistake."

Jacques made a deprecating bow and turned partly away from Poe to scoop up some of the cracked ice in the pan and pile it high in the middle.

"I'm sorry, Jacques, but you must let the oysters and ice go awhile and help me to search Mr. Armstrong's room."

"He is to dine at six, Monsieur," cried Jacques. "I'm afraid—"

"I will assume the responsibility. I am dining with him. If we are a few minutes late it won't matter, the hot dishes will be sent in, you haven't much to prepare. Come, leave that ice," he said sharply as Jacques turned back to give the pile a pat and push the unopened oysters into a neat heap.

"Where is the suit Mr. Armstrong wore this morning?" asked Poe, after a casual examination and a glance at Jacques, who seemed trying to overcome a slight nervousness.

"Here, Monsieur," answered the valet, reaching quickly to the end of the line of trousers and pulling out a neat brown pair, taking down also the coat that matched. He spread them open on the bed.

"Why did you have that suit put behind the others if he wore it just this morning?" Poe asked idly.

"It—it is my custom," Jacques answered quickly.

"Good! That is all in here; you may put them back." He turned toward the door and waited while Jacques returned the clothes carefully to their place. "Now, if you don't mind, will you pull up the rugs in the living-room here and carefully search beneath all the chairs. I think I know where the diamond is," said Poe.

Jacques glanced up quickly, bowed, and said, "If Monsieur will permit it I will run to the kitchen a moment and open the oysters. Monsieur Armstrong will return in a minute."

"The diamond is more important," smiled Poe. "If you'll kindly lift those rugs, Jacques!"

The valet hesitated and then did Poe's bidding with astonishing alacrity. The banker detective seemed greatly perturbed when Jacques found nothing. "Search well," he commanded sharply, and Jacques perspired in his effort to please. But the diamond was not to be found.

"I say, you might try the moulding next," suggested Christopher Poe languidly, as Jacques finished. Poe had dropped into a comfortable chair and was reading a magazine leisurely.

"I beg Monsieur's pardon," said Jacques, bowing very low, "but could not this be done at another time? Monsieur Armstrong will be here so soon. He was very particular with his orders, Monsieur."

"I think you had better begin with the moulding in the dark corner there," said Poe, not removing his eyes from the page before him.

Jacques started for the kitchen door. "I will get the ladder from the kitchen," he explained.

Christopher Poe pushed a chair in front of him. "Use that," he said.

Jacques placed trembling fingers on the back of the chair and dragged it to the opposite corner of the room.

Poe dropped the magazine and got to his feet, "I suggested that you begin in the dark corner, Jacques," he reminded firmly.

While Jacques was standing on the chair, running his hand along the moulding in the place indicated Christopher Poe sauntered nonchalantly into the kitchen. He was gone but a minute when a bell sounded and Jacques dashed into the kitchen directly, crying, "Monsieur Armstrong! It is he! He is at the front door!"

"Well, what are you running back here for, Jacques? This isn't the front door. Go let him in. He gave me his key. I wouldn't keep him standing."

The bell sounded again. Jacques glanced from Poe to the dining room, swallowed hard, and suddenly cried out: "Oh! I have hurt my foot! Will Monsieur please answer the door?" He dropped to the floor and caught one of his pointed patent leathers in both hands, letting out a scream of agony.

"Get up!" commanded Poe, stepping over jerking the frightened fellow to his feet and pushing him through the butler's pantry. There he shook himself free of Jacques and told him to go to the door.

Jacques got command of himself and went. A minute later he ushered his master into the dining-room.

"Hello," cried Poe, standing with his back toward the entrance to the kitchen and shaking Armstrong's hand.

"What's the matter, Jacques?" asked Armstrong, as his man brushed lightly against his sleeve.

"May I pass, Monsieur, I am late with ze dinner."

"Poor Jacques!" laughed Poe. "I have kept him busy looking for your diamond. I must apologize for delaying dinner. Come! We will help Jacques prepare it!"

Christopher Poe pushed the door open and passed through to the kitchen, followed by Armstrong. Jacques peering anxiously ahead over his master's shoulder.

Poe stepped to a cabinet and took out two glasses. "A high ball before dinner," he cried, clinking the glasses together and standing comfortably against the kitchen sink. Armstrong gazed at his friend with an odd twist heard anything breathed against fair Ninon. I notice at once that the Great Diamond Table is missing from its prongs and that in your excitement you have failed to remove the empty band. There is a particle of towel-lint adhering to one of the prongs, which shows that you have gone home to wash and change your afternoon clothes. I imagine you did that so early in the day in an effort to refresh and compose yourself after some excitement, which must be that of losing your wonderful stone. Then you stammer strangely about fair Ninon and I immediately imagine she is the only one you can suspect. That is why I suggested kleptomaniac. Now tell me, why do you think for a minute that Ninon—"

"Oh, I don't!" Armstrong burst out. "Only—" he wavered for a moment and finally recounted the whole story to his friend.

Poe whistled his surprise at the end if it. "It's an interesting problem," he mused, running his long nervous fingers through his grayish hair and twisting his lips in a reflective pout. "A man runs into see a lady whom he admires. She is a prominent prima donna. She asks to see a famous diamond he is wearing. He remarks that the stone is loose. While she is looking at the stone, touching it even, the light above her mysteriously goes out. In the darkness, just before the man reaches into his trousers' pocket for a match he feels another hand touch his —of course that may or may not have been the lady's, but no one else was in the room or the apartment, the maid was out. When the light is turned on,

"Oh, Surely," He Smiled, Leaning Forward and Extending His Hand to Show Ninon the Striking Diamond Ring.

presto! the stone is gone! The floor is perfectly matched waxed hard wood. Everything is searched, the rugs, divan, corners, everything even the lady's dress and the gentleman's pockets. Interesting! Entertaining!" As he paused his forehead suddenly broke up into sharp wrinkles, his short eyebrows jerked down contemplatively. "Oh, I say, Armstrong, what clothes did Ninon have on?"

"Just a simple silk dress. Only a little trimming on the what you call it —the bodice, and there was no chance for the stone to have lodged there and escaped her search."

"And you had on?"

"Just a lounge suit, comfortably cut; she 'phoned me at the club that I might call if I came at once. I didn't have time to change."

"I see." Poe pushed back his chair, stepped to a corner of the room and turned on an electric light jutting from the wall. Pushing back two chairs he dragged up a lounge, threw a rug in front of it, dropped back among the pillows, and requested Armstrong to assume the position he had been in in relation to Ninon. Armstrong drew up a chair and leaned forward in it.

"Wait a minute! Pull down that blind!" requested Poe.

The blind was pulled down so far that no light came in from outside, the room being illuminated only by the electric globe.

"Now this is a good deal like the general situation at Ninon's?" asked Poe.

"Almost identical."

"Then show me your ring the way—"

Armstrong had leaned forward to simulate his former position when the electric light suddenly went out.

"What's the matter?" he cried, jumping up.

"Strike a match!" ordered Poe.

As Armstrong reached into his pocket for the match safe he always carried the electric light flashed back on and he blinked down at Poe who lay on the couch calmly surveying him. Poe smiled at the dumbfounded expression on Armstrong's face and asked abruptly:

"Was it raining this morning when you went to Ninon's?"

"Drizzling. Yes."

"You crossed several street corners?"

"I had some errands. I walked several blocks before getting into a cab." "In the rain?"

"Yes."

"Good!" cried Poe. He dropped his eyes and a quick smile flickered in his firm cheeks.

"How'd you work the light?"

For answer Poe pushed back a pillow he had been leaning against. It concealed an ordinary electric light switch.

"How absurd! Why didn't I think of it," Armstrong said limply, then started forward anxiously, crying. "Why, I noticed Ninon arranging a pillow just when—"

"You'd better go home now—and try not to worry about this thing," Poe cut him off short. "I think I'll get that diamond for you without much trouble. Wait! Go to your club instead. It is now four-thirty. I will dine with you this evening. What is your regular hour?"

"I'm eating early tonight. I told Jacques to have my dinner brought in at seven."

"Good! We will change that to six sharp. Call up Jacques. Tell him you eat at six and that you will be home on the minute, not before, and you will expect everything in the house to be ready—for two."

"I don't see what you're driving at, but you're so confoundedly clever! I hope it'll come to something; but what's your idea? What is all this about rain and crossing the street and everything?"

"Never mind now. Hurry and 'phone Jacques—and leave me the latch key to your rooms."

Armstrong separated the key from his bunch and handed it to Poe with questioning eyes.

"I'll explain at dinner. Good-bye for now," said Poe quickly.

As soon as Armstrong had gone the banker detective dropped into a large lounge chair and twisted his lips thoughtfully. He remained thus for half an hour. At length he jumped up, glanced at his watch and stood summing up his conclusions in raped, apparently disconnected words: "Careless—habit—London fashion—brush—drop—all tricky—big prize—reward—ah! that's it,—confederates — easy—no time—"

He put on an ulster and walked rapidly to Armstrong's rooms, just off Champs Elysees.

It was exactly five-thirty as Poe slipped the borrowed latch key silently into the lock, opened the door, and stepped noiselessly into Armstrong's hall.

From that he glided with the stealth of a cat to the living room, on into the dining-room and carefully, through a swinging door, into the butler's pantry. Standing close against the door he could see through the small serving window into the kitchen. There stood to his smile; as Jacques touched Poe's sleeve reverently and asked, "Monsieur, may I come to the sink and open the oysters."

"In a second Jacques. Get the whiskey bottle from the dining-room, hurry!" he added as Jacques paused, "dinner is late enough."

While Jacques was gone Poe stepped to the ice-box and took out a seltzer bottle.

"Have you any clue?" asked Armstrong, anxiously. "What's the matter with Jacques? Have you discovered anything?"

There wasn't time for an answer, as the valet returned with the whiskey decanter at that moment. Poe had resumed his position against the sink; he took the flask and poured a little of the liquor into each glass, reached for the seltzer bottle and asked, "Have you some cracked ice, Jacques?"

"I will get some," answered the servant, his lips tightly compressed and very white as he rushed to the ice-box and tore open the door.

"Oh, never mind!" cried Poe, turning quickly to the pan of cracked ice behind him and scooped a little from the middle of the pan into each glass.

He squirted in the seltzer and handed one of the high balls to Armstrong.

"Well, here's hoping you find the diamond!" He paused and glanced toward Jacques, standing in the middle of the room, a cake of ice in his hands, his mouth and eyes fixed open. "But come!" cried Poe, "We'll drink it in the other room."

He led the way to the dining-room and they sat down together at the table sipping their drinks. Armstrong asked again in a low voice if Poe had any clue."

"I've a number of them," answered Poe, leaning close over the table and stirring his high ball briskly. "So many things might have happened. Of course, Ninon had nothing to do with it, but there are many ways in which the diamond might have been lost without any one ever finding it."

"How? What ways?"

"Well, for one," Poe shrugged his shoulders. "Ninon might have had a glass of water standing on a table nearby. Are you sure there wasn't one?"

"Why, no, how absurd! What could a glass of water have to do with a disappearing diamond?"

"A great deal." Poe paused as Jacques sidled into the dining-room to lay the cloth. As Poe looked at him the valet started abruptly for the kitchen door as though he had forgotten something. "Jacques!" called Poe, and the servant returned. "Did you ever hear that if a diamond were dropped into a glass of water it could not be seen? You have heard, I presume, that they sometimes test diamonds in that manner, to see if they are a 'first water,' as they say. A good diamond can not be seen in a glass of water, it is invisible because the water blocks the rays of light that would otherwise make the stone sparkle. You have heard of that, I presume, Jacques?"

Armstrong was leaning across the table, his high ball finished, trying to catch the drift of Poe's meaning.

"Oh, doubtless, sir, I must have heard of it," answered Jacques through dry lips.

"It's a simple fact," Poe went on. "Now, with ice, the same way. This is transparent, too. If I were to throw a diamond into a heap of cracked ice you'd never notice it, if it were about the same size as the pieces of ice." Poe stopped and drew Armstrong's glass across the table to him, the ice in it had almost melted, all but one small piece in the bottom. "For instance," he continued, "if this bit of ice remaining in this high ball were a real diamond you wouldn't notice any difference."

All eyes were glued on the glass as Poe lifted it and poured into Armstrong's saucer the few drops of liquid that still remained in the bottom. He turned the glass upside down on the cloth before Armstrong, continuing, "Now, immersed in the liquid that piece of ice might have been a diamond for all we could tell by eyesight, but draw off the liquid and throw the ice on the cloth before you and that removes all doubt of what it really is."

He tipped the glass over and there on the white cloth lay the Great Diamond Table, scintillating, flashing back fire from a lighted candelabrum nearby.

Jacques turned white, leaped forward for the carving knife on the sideboard with a wild cry, grasped it and lunged at Poe, shrieking. "Demon! Sorcier!"

Christopher Poe kicked back his chair and caught the rush with a straight arm blow which toppled Jacques over backward, the knife hurtling harmlessly out of reach.

Armstrong clutched Poe's arm and glared fixedly at him. He reached out and touched the diamond once to make sure that it was real, then cried harshly:

"Explain."

"We must attend to poor Jaques first," smiled Poe. "It was so sudden for the poor chap."

But Armstrong was impatient of delay. "Damn Jacques!" he cried, forcing Poe to tell the story in snatches as he tried to revive the valet by dashing cold water in his face and rubbing his limbs briskly.

"It was so simple," said Poe. "It rained all morning. You had crossed muddy street corners. Americans always turn up the bottoms of their trousers, London fashion, when walking in such weather. You are careless. I figured you would forget to turn the bottoms of your trousers down when you went to see Ninon. Your call there was so unexpected and you were flushed. There was no other place for the diamond to drop. You had searched everywhere and I knew Ninon was absolutely above suspicion. I tested my theory by reproducing the scene. When you reached for your match box your ring caught on the edge of your pocket. I could see that a loose, topheavy stone would be jerked out in your surprised motion. If the stone were pulled out that way it would naturally slip straight down your trouser-leg and lodge in the crevice formed where your trousers were turned up. It was the logical thing. Here, give me a hand with this fellow, he's coming-to."

Together they lifted Jacques to a couch and Poe sat fanning him as he continued:

"I realized that when the trousers were hung up by the bottoms and brushed by Jacques that the stone would slip out if it had lodged there. As many French servants are tricky, and as you have told me of catching Jacques in petty dishonesties, I suspected him immediately. It occurred to me at once that the diamond might have dropped out of the trousers when he was hanging them up this afternoon.

"Yes! go on," cried Armstrong. "This afternoon, here, what have you been doing? How did you get hold of the diamond?"

"I had you call up Jacques and tell him to prepare dinner an hour earlier, so he would have no time in which to leave the rooms and pass the stone to some crooked friend or confederate. Then I slipped in and surprised him standing abstratedly by the kitchen sink.

"He was looking at the diamond. I guessed that in a minute, for though his back was turned to me, I saw that he was twisting the object in his hand around and around, to catch the light from the window on the 128 facets, of course. Then I walked in loudly to make my presence known and see what he would do. In his surprise at being caught red handed he had presence of mind enough to drop the stone into the cracked ice before him, where it would be safely hidden among the other sparkling crystals. I saw him make a quick movement as I stepped in, and easily guessed that was it.

"I see, I see," Armstrong nodded his head appreciately. "It was mighty shrewd of you. I never had such a shock in my life as I did when I saw that stone come to life again like that. I was sure it was a piece of ice." He paused and then continued dejectedly; "I've made a fool of myself. To think that I doubted Ninon for an instant. But I haven't known her so very long, and she's so childishly interested in gems, you know, and it did disappear so utterly—off the face of the earth, it seemed. But I didn't really think for a second that the—only—"

"Cheer up! You have your diamond back and you've found that your servant is what you imagined him all along. The only way I can see for you to square yourself with yourself is to have the Great Diamond Table sunk in a solid gold setting and ask Ninon Nicolette's permission to place it on the third finger of her little left hand."

"I guess you're right," Armstrong grinned sheepishly. "I always did say that stone should be in a gypsy setting."

"And I'm sure I don't know a more fascinating gypsy than Ninon Nicolette, though you don't deserve her," observed Christopher Poe.

THE END.

Story No. 2 Will Appear In This Paper In the Immediate Future. Look for It.

VAUDEVILLE
THE FAMOUS ROLLINS TRIO
3 CLEVER HARMONY SINGERS
AND MUSICAL ARTISTS
THE BIGGEST ACT WE HAVE
EVER PLAYED

Capitol Entertainment

MON., TUES., WED.
3 BIG STARS—YOU KNOW THEM
WELL
350 GOOD SEATS AT 16 CENTS
ONLY
BEST MUSIC IN PETERBOROUGH

You need no introduction to

three Great Stars in a Great Picture

"DON'T TELL EVERYTHING"

THE BALANCE OF THIS BIG SHOW AND THE REAL COMFORT AND LUXURY OF THE CAPITOL MAKES THIS PETERBOBO'S BEST AMUSEMENT PLACE.

charmer. More than that, the latter's influence spreads like a blight through the innocent girl's family. But before the film flushes "finis," the "vamp" meets her reward, and good old true love comes into its own.

You'll like "To Please One Woman." Maybe it's partly on account of the good cast Miss Weber assembled. There's Claire Windsor, a good-looking blonde and a newcomer to pictures; Mona Lisa, the "vamp" with the wonderful eyes; the veteran Edward Burns, Edith Kessler, George Hackathorne, and others. Miss Weber wrote and directed the picture, which is a Paramount.

AT THE ROYAL.

If you like a high grade picture, that tells a gripping story of the trials and temptations which surround a rich young wife, don't fail to see Pearl White in "Any Wife" at the Royal to-night. The wife of a prosperous New York architect, sated by endless luxury, plays with fire for diversion. She enters into a flirtation with a young employee of her husband. The husband is summoned by wire, and having to leave in a few hours for the coast asks his wife to bring their child and accompany him. She hesitates as she thinks the matter over later on. Next day, her husband having gone alone, her young admirer calls. A close intimacy springs up. The husband returns, unexpectedly to find her in the young fellow's arms. A divorce. She marries the young fellow who uses her beauty as a bait to further his own personal deals. Her second husband gets snared by an actress and leaves the wife. The later learns that her child is ill and is debarred from seeing her little one. She walks out on a high level bridge to commit suicide, and just as she climbs over the rail to jump, she wakes up and finds there are still 45 minutes in which to pack up for the trip with her husband. The second love affair and its concomitants were only a dream. The dream, however, woke her consciousness and demonstrated what might have been. The big feature picture, What Love Will Do, is a highly emotional drama of real life. Larry Semon in his two reel comedy, The Rent Collector, presents a play that would make the Egyptian Sphinx roar with laughter and yell "Cheero!"

AT THE GRAND.

Rube Goldberg's irresistible cartoon creation, "Boob McNutt," will be seen in real life at the Grand next Thursday, Feb. 2nd. "Boob" has been such a sensational success on the comic pages of the daily newspapers that Mr. Goldberg was advised to transplant this famous character from the comic sheet of the newspapers to the stage. He has surrounded our own Danny Simons as "Boob" with a splendid cast of comedians, singers and dancers, supplemented by a winsome chorus of young misses who are described by the management as "The Perfect 36 Girls." The totally entertaining book and lyrics are by John Mulgrew, remembered for his many successes, and the music is by Charles Smith, who is well known in musical comedy circles. Pretty girls, catchy melodies, stunning costumes, novel surprises and smart ensembles are among the many features of the performance.

"MADEMOISELLE OF ARMENTIERES."

Undoubtedly the greatest comedy of Canadian life in the great war, and something entirely different from the soldier shows we have been seeing, is the four act war play, "Mademoiselle of Armentieres," which comes to the Grand Opera House next Saturday, Feb. 4, for two performances, matinee and evening.

Many plays and sketches have been written on the great war, but "Mademoiselle of Armentieres" is the first real comedy depicting the life of the Canadians over there. The play was writen by four soldier students of the University of Toronto, who took it on a tour through Ontario in the spring of 1920, at that time and ever since the company met with the greatest of success everywhere they appeared.

The production is now under the management and direction of Capt. Fred M. Fisher, who has with him a splendid cast of soldier actors, every one of whom served in France with the C.E.F. The play is presented in four acts and six scenes, with all the old popular song hits of the great war. Every scene is true to life with exact reproductions of some of the trenches and billets where the Canadians had spent so many months.

The synopsis of the play runs as follows:

Act. 1. Scene 1. A Billet in Bully Grenay.

Act. 1. Scene 2. Same, five days later.

Act 2. Scene 1. Troops Dug-Out, next day.

Act. 2. Scene 2. "D" Company Headquarters, same day.

Act 3. Chicory Trench, Front Line, same night.

Act. 4. Same as Act One, three weeks later.

SPECIAL GRAND OPERA HOUSE FEATURE
NEXT MONDAY, TUESDAY AND WEDNESDAY
The Ever Popular REX STOCK CO. With Rex Himself
OFFER THE GREATEST COMEDY SENSATION OF A DECADE
THE TRAVELLING SALESMAN
A TYPICAL REX COMEDY. 4 ACTS OF LAUGHTER.
A COMPLETE NEW SCENIC PRODUCTION THROUGHOUT | A COMEDY OF EVERYDAY LIFE UNSURPASSED | FIRST TIME TO EVER BE PRESENTED IN PETERBORO
SEE REX AS THE EVERYDAY, LIGHT-HEARTED HUSTLING DRUMMER.
THE FUNNY POKER GAME.
HUMOROUS SITUATIONS IN THE FAMILIAR R.R. DEPOT
NO ADVANCE IN PRICES FOR THIS EXTRA SPECIAL FEATURE
POPULAR PRICES: 20c-30c-50c, GALLERY 10c. Seats Now Selling Fast.

ONE OF DANNY SIMMONS' BATHING BEAUTIES, in Boob McNutt, at the Grand next Thursday night, February 2nd.

GRAND Trans-Canada Theatres, Ltd.
THURSDAY FEB. 2
CAST YER BLINKERS HERE
- THE FUNNIEST OF ALL CARTOON COMEDIES -
35 PEOPLE 35 | BOOB McNUTT | 23 SONG HITS 23
WITH
DANNY SIMONS PETERBORO'S FAVORITE
AS BOOB McNUTT
THE FAMOUS ARTISTS' MODELS
PEPPY DANCES GORGEOUS COSTUMES
COMPANY'S OWN SYNCOPATED ORCHESTRA
PRETTY GIRLS GALORE GOOD CLEAN COMEDY
PRICES—25c-$1.50 SEATS ON SALE TUESDAY

GRAND MAT. and EVE. Sat., Feb. 4
SPECIAL RETURN ENGAGEMENT OF THE FAMOUS CANADIAN SOLDIER PLAY — DON'T MISS IT.
CAPT. FRED M. FISHER presents

MADEMOISELLE OF ARMENTIERES
MEANING:
A COMEDY DRAMA OF CANADIAN SOLDIER LIFE IN THE LENS SECTOR.
Wonderful Reproduction of Chicory Trench, near Lens, at Midnight. See the Great Barrage, and the Troops Going "Over the Top."
Laugh at the Screamingly Funny Cockney, Pte. Herbert Hawkins, the Grouch, and See the Humorous Side of the Great War.
THE SEASON'S BIGGEST ATTRACTION
— PRICES: $1.00, 75c, 50c, 25c — MATINEE 50c, 25c —
SEAT SALE THURSDAY — Make Early Reservations.

Scene from "Enchantment" at the CAPITOL. LAST TIME TO-NIGHT.

AT THE THEATRES

AT THE CAPITOL.

Monday, Tuesday and Wednesday the Capitol Offers the Newest Paramount Production, "Don't Tell Everything," with Wallace Reid, Gloria Swanson and Elliott Dexter as the Trio of Stars. The Rollins Trio, a Big 3-People Vaudeville Act

It's not very often that any film producing company puts three well-known stars in one picture. But such a picture appears at the Capitol the first three days of next week, when Wallace Reid, Elliott Dexter and Gloria Swanson will be seen in Paramount's newest production, "Don't Tell Everything."

It's the story of the eternal triangle, and makes a story somewhat different from anything seen in some time. The balance of the show will include, besides this big feature, a splendid program including many good short-reel comedies, serials, news weeklies, and an entirely out-of-the-ordinary vaudeville act, the famous Rollins Tiro, three people who present an act filled with good harmony singing and selections on musical instruments. This act has just closed a long tour over the Pantages' circuit and should please the particular patronage extended to the Capitol.

Manager Abbey's new idea of offering 350 leather-covered balcony seats at only 16 cents has worked out entirely satisfactory to the management and will be continued for the present. The usual daily matinee will be given every day and the vaudeville acts will be discontinued after next Saturday night, February 4, and a program of only the biggest Paramount special productions will be offered to the public at just the usual prices.

"To Please One Woman" is a good picture. It's life—not only as it is led in the seaside village of Seagirt, which is the locale of the story—but as one meets it in New York or Napa. The central characters, as noted before, are a selfish woman and a gullible man. In love with the latter is a nice girl. She sees her romance shattered by her sweetheart's infatuation for his flashy

FAN FAN.

AT THE REGENT.

When Adam yielded to Eve and ate the fatal apple, he didn't know he was furnishing the theme for the feature picture at the Regent Theatre on Monday. But it's the truth.

Not that Lois Weber's latest picture, "To Please One Woman," has pre-historic settings or is one second later than up-to-the-minute. But the habit Adam started of doing foolish things to please the ladies persists to-day, and Miss Weber has graphically portrayed just what happens when an unsophisticated young man tries to satisfy the whims of a pretty and selfish woman with a tendency to "vamp" all and sundry.

CAPT. FRED M. FISHER,
Manager and Director of the Famous Canadian Soldier Comedy, "Mademoiselle from Armentieres"—at the Grand on Saturday Afternoon and Evening next.

HOCKEY

Sporting Editor:
Who wins this pool:
A has Peterborough 4, Picton 2.
B has Peterborough 3, Picton 2.
C has Peterborough 3, Picton 4.
D has Peterborough 2, Picton 3.

On percentage C, with a score of: Picton 4, Peterborough 3, wins.—Sporting Editor.

"Dinner all gone, room cold, and six feet of snow, Xmas day and still happy. What's the answer? See The Travelling Salesman, Grand next week.

CHANGE MEN ON NEW WORK

(Continued from page 1.)

But returned soldiers of the Canadian or British Expeditionary Forces who have been discharged as physically fit and therefore are not entitled to such assistance, receive special consideration. Relief to these will be paid for to the extent of one-half the money expended in their relief, the remaining one-half to be divided equally between municipality and Province. This measure is taken because Premier King and his Ministers feel that the whole Canadian people should, out of gratitude for the overseas services of these men, be willing to contribute in greater ratio for their relief than for others. The emergency measures here indicated do not include the ordinary measures taken by municipalities for the maintenance of poorhouses and the indigent poor.

REGENT THEATRE HUNTER STREET
TO-NIGHT — LAST CHANCE TO SEE
—HOOT GIBSON in "THE FIRE EATER"—
ALL THE FANS ARE DELIGHTED WITH THIS PICTURE
COMING MONDAY — A PARAMOUNT PICTURE
Lois Weber presents
"To Please One Woman"
The Fascinating, Nerve-tingling, Oldest and Newest Game in the World! Now in a Thrilling Motion Picture.
Also HOLMAN DAY in ..... THE TWO-FISTED JUDGE
SENNETT COMEDY ..... MY GOODNESS
POLLARD COMEDY and PATHE REVIEW
PRE-WAR PRICES:
—Matinee 10c — Evenings 15c and 10c (Tax Included)—

TELEPHONE 790
WHEN YOU WANT YOUR
Piano and Organ Tuned
Player Pianos a Specialty.
ALL WORK GUARANTEED.
W. H. CUNNINGHAM
560 Weller Street.

BARGAINS
All Our DOLLAR DAY CUT PRICES ARE ON TILL SATURDAY, 10 P.M.
Wallpaper, wide, $1.50 worth for $1
Electric Lamps ..... 3 for $1
$7, $8, and $9 Skirts for only ... $4
$2.50 Corsets with Suspenders, for $1
Prints, Cottons, Flannelettes, Blankets, and Silks—All Reduced Very Low.
Hundreds of Bargains Not Listed.
R. C. BRAUND 2 STORES
187 Charlotte and 55 Park Streets

ROYAL
M. PAPPAS, Owner and Manager
LAST CHANCE TO-NIGHT - ENTIRE CHANGE MONDAY
15—First Run Reels—15
ANY WIFE 6 Reels
PEARL WHITE
In sensational drama telling the story of a rich man's wife who craved for excitement and sorry she got it.
THE SINGER MIDGET'S SCANDAL Reels 2
One of the funniest Sunshine Comedies ever screened.
WHAT LOVE WILL DO Reels 5
EDNA MURPHY and JOHNNIE WALKER in a gripping love story of every-day people.
LARRY SEMONS COMEDY Reels 2
The laugh-maker of the screen, in a trouble-killing fun-maker.
Admission:—Afternoons 11c
Evenings, Balcony 11c, GROUND FLOOR 16c
The Royal gives the best show of any theatre, no matter what you may pay at other places.

When You Want a TAXI
Day or Night
Telephone
FONTAINE'S 1055

The Evening Examiner

PROBABILITIES.
North-east and east winds; fair to-day and on Tuesday; not much change in temperature.

VOL. L., No. 24 PETERBOROUGH, MONDAY, JANUARY 30, 1922 PRICE THREE CENTS

GRAND
--OPERA HOUSE--
TO-NIGHT, TUESDAY AND WEDNESDAY—EXTRA SPECIAL COMEDY FEATURE
THE EVER POPULAR REX STOCK CO. PRESENT "THE TRAVELLING SALESMAN"
NEW VAUDEVILLE FEATURES AND COMPLETE NEW SCENIC PRODUCTION. 4 ACTS OF CONTINUOUS LAUGHTER
TO-NIGHT
NO ADVANCE IN PRICES 20c-30c-50c

THUGS WAGE BIG BATTLE FOR $21,000

One Assailant Grabs Money and Escapes in Automobile--Detective's Pistol Jams—Messenger Drops Money.

GUARD BADLY WOUNDED

NEW YORK, Jan. 30.—A band of robbers held up a bank messenger and a detective a few blocks from Police Headquarters in West Hoboken, N. J., Saturday, shot the detective three times, frightened the messenger so that he dropped a bag containing $21,000 and escaped with the money in an automobile. They are still at liberty.

Lieutenant Charles Harms of the West Hoboken Police, the detective who was shot, was in a critical condition in the North Hudson Hospital last night. He was wounded under the heart, in the right side, and in the right elbow.

The robbery was committed about 1.30 o'clock, just at the beginning of the snowstorm. About fifteen minutes before Lieutenant Harms left the First National Bank of North Hudson, 141 Summit Avenue, West Hoboken, in company with Secundo Gallo, 21 years old, the bank messenger. They were taking the money bag to the West Hoboken Post Office, 402 Clinton Avenue, whence it was to be sent by registered mail to the Federal Reserve Bank in Manhattan.

Detective Warns Messenger.

Harms carried a .38-calibre Colt revolver. Gallo was unarmed. They took a Summit car to Highpoint and Clinton Avenues, a 12-minute ride. Getting off there, they walked along the east sidewalk of Clinton Avenue toward the Post Office, which is near Stephens Street, two blocks from where they left the trolley. The policeman walked at the outside. Gallo carried the money bag, which was wrapped in a newspaper.

As they near Monastery Street three young men came toward them. The strangers were neatly dressed, but something in their manner aroused the detective's suspicions.

"Look out for these guys," Harms told the messenger. "If anything happens, run for the Post Office."

Saying this the detective slipped off his right glove to be ready to draw his pistol. He had no more than done so than two of the men, as quick as a flash, took pistols from their overcoat pockets, and began to shoot.

The first bullet from the gunmen struck the detective's right elbow as he was reaching for his weapon. Despite the pain, he drew out the pistol and gave battle to the robbers. He fired twice and then his pistol jammed.

Harms Wounded, Presses Attack.

Then with a useless pistol, his right arm numb, and two bullets in his body, Harms kept his feet and pressed on. He backed the robbers towards the post office with the threat of his jammed pistol. They had got as far as Monastery Street before the assailants finally realised that Harms was virtually out of combat.

The detective's bluff enabled Gallo to dash past the robbers. He ran across Monastery Street toward the Post Office. Two of the gunmen ran after him, leaving him to "cover" the detective. Bullets flew all around the fleeing messenger. He was unhurt, but badly frightened. With luck he might have made the Post Office safely and delivered the money. It was les sthan a block away. But when he crossed Monastery Street he saw a jitney bus at the curb, a few feet from his right, and he dropped the money bag beside it.

The proximity of the jitney driver and his passengers did not deter the robbers. One of them picked up the bag. Then the three ran into Monastery Street, where an automobile with a driver at the wheel was awaiting them.

The car sped east to Palisades Avenue, where a fifth man, evidently a lookout posted to keep clear an avenue of escape, hopped aboard.

Lieutenant Harms staggered to the house of Dr. John J. O'Connor, town physician of the West Hoboken, at 434 Clinton Avenue. "They got me and got away with the money," he gasped. "Call up headquarters."

Then he collapsed.

WANTED
CEMENT FINISHERS. APPLY YATES CONSTRUCTION CO., FILTRATION PLANT. 3d 2 1105

REID'S AUTO AND TAXI SERVICE. DAY OR NIGHT. PHONE 439. dtf

SUCCESSFUL YEAR AMONG THE LAWYERS

Peterborough Bar Association Held Annual Meeting--The Report for the Past Year.

OFFICERS ELECTED

The annual meeting of the Peterborough Law Association was held in the Chamber of Commerce rooms when the following report was made for the year:—

In February of this year one of the members of the Association Mr. G. N. Gordon in a by-election which will probably become famous in the political history of Canada, was elected Liberal member for the constituency of West Peterborough. At the general election following held in the month of December Mr. Gordon was again returned to Parliament by a large majority.

During the year Mr. D. W. Dumble, K.C., resigned from the position of Police Magistrate for the City of Peterborough after thirty-nine years service. Mr. Dumble came to Peterboro in 1863 and soon became a prominent member of the Bar here. On November 20th, 1882 he was appointed Police Magistrate of both the City and County of Peterborough his Commission bearing the name of the late John Beverly Robinson, who was then Lt.-Governor of Ontario. In 1902 Mr. Dumble was made a King's Counsel. Apart from his activities in legal circles covering a period of fifty-nine year and his work on the Bench Mr. Dumble has been a prominent and well-known figure in the public life of the City. He served one year on the Council and twenty-five years on the Board of Education. Mr. Dumble has always been held in most high esteem by the members of the Bar, because of his high integrity, legal attainments and sound common sense and the very greatest regret was experienced when he found it necessary to resign from the position, which he occupied with such distinction for so many years. His place has been taken by Mr. O. A. Langley who for several years has been serving acceptably as County Magistrate and who now combines the duties of both City and County Magistrate. Mr. Langley commences his duties with the best wishes of every member of the Bar, by whom he is held in the greatest respect.

Four members of the Association were created King's Counsel during the year, namely G.W. Hatton, R. R.Hall, F. D. Kerr and G. N. Gordon. The same distinction was also bestowed upon D. O'Connell, formerly a member of the Association.

We regret to note the death in mid summer of former Judge G. N. Roger of Cobourg, who for many years was a member of this Association.

All of which is respectfully submitted.

OSZIAS DE LAPLANTE
President
JOSEPH WEARING
Secretary.

The following officers were elected for the year 1922:

President—S. T. Medd; Vice-President, G. N. Gordon, K.C., M.P., Secretary, J. R. Corkery; Treasurer, Wilfred Huycke; Trustees, V. J. McElderry, B. D. Hall, C. R. Widdifield; Librarian, Mabel Moore.

THE PETERBOROUGH UTILITIES COMMISSION WATERWORKS DEPT., ARE IN THE MARKET TO PURCHASE A NEW ONE TON TRUCK DEALERS INTERESTED APPLY TO WATERWORKS SUPT. 25 HUNTER STREET. 2d 26 1203

THE OLD HOUSE IS LIABLE TO COLLAPSE

THE ROOF IS FINE—BUT THE FOUNDATION IS ROTTEN.
—Robinson in Baltimore Sun.

MONEY SAVED ON FILTRATION PLANT BY WATERWORKS DEPT.

Secured Part of Contract Themselves With Profit to the Utilities Commission — Sum of $219,939 Paid Up to End of 1921 on the Work.

R. L. Dobbin's Report.

That a gratifying economy was effected by the Waterworks Department in their execution of part of the filtration plant contract is one of the agreeable facts mentioned by the superintendent, Mr. Ross L. Dobbin, in his annual report to the Utilities Commission. He shows that the laying of the connecting pipe lines at the plant was done by the Department for $18,263.13 lower than the nearest unconditional bidder, and nearly $8,000 less than the Department's own tender.

This section of the report follows:

The citizens on Jan. 1st, 1921, having expressed a favorable opinion regarding the building of a filtration plant, the Commission about the middle of April let contracts for its construction as follows:

Filter plant proper, W. H. Yates Company	$198,387.00
Reservoir, Ramsey & Wilde	65,800.00
Low lift pumps, Escher Wyss & Co.	9,500.00
Connecting pipe lines—Waterworks Department	31,126.00
Total	$304,813.00

The total amount paid out up to Dec. 30th, was $219,936.61, and the contracts are practically all completed with the exception of some machinery for the Filter Plant, which was delayed in shipment.

Expectations are that the plant will be filtering water about February 1st.

Your Waterworks Department made tender in the regular form for the connecting pipe lines, and were awarded the contract at $31,126.00.

The work was done for $23,736.87, which was $18,263.13 lower than the nearest unconditional bidder.

The Filtration Plant when completed will be one of the best of its kind on the continent and will be a great asset to the city.

The General Report.

The report of the general activities of the Waterworks Department in 1921 continues:

The decline in the cost of construction, together with the increase

Continued on page 11.

More Help For The Unemployed

Meeting Held in the City on Saturday Afternoon --Larger Allotment.

Saturday afternoon, a conference was held by Hugh Robertson, Government Employment Officer, Sydney Whatley, Secretary G.W.V.A. G. N. Gordon, M.P., and Thomas Tooms, M.P.P., regarding the arrangements for funds to take care of unemployment. Both Mr. Gordon and Mr. Tooms have been active in negotiating with the Government each is a supporter to get the funds under way and ready for allotment. It is expected this week that the new order in council which was passed by the Dominion Government will be distributed. This provides for an increased allowance of fifty per cent. to be paid by the Dominion Government to the Municipality in case of returned men's unemployment.

PRODIGAL SON DID NOT RETURN

Bernard Dupras Spent His Mother's Cheque on Riotous Living Along Peterboro's Great White Way

Bernard Dupras, of Cornwall, was sentenced to three months in the County Jail by Magistrate O. A. Langley this morning on a forgery charge. Dupras pleaded guilty to forging a cheque on the Union Bank, payable to Albert Crane, signed by J. C. Campbell, dated Jan. 21, 1921. The cheque was made out for $9.50, and Dupras attempted to cash it at the Class Cafe, Simcoe Street, a week ago to-day, after spending money sent by his mother to bring him home.

The five dollars from home, Dupras expended in cafe meals and chocolates, after being released from jail on Saturday.

Magistrate Langley told him to-day he should have bought a railway ticket home with the money. When he became stranded he attempted to obtain money on the forged cheque.

"This forgery has got to be stopped. The merchants and business people of this country have to be protected. I had intended sending you to the Ontario Reformatory for six months, but after considering your respectable family, and this is the first time you say you have been in trouble, I've decided to sentence you to three months in the County Jail. I'm letting you off lightly for forgery is a serious offence." Magistrate O. A. Langley told the prisoner.

NEED CHILDREN'S CLOTHING

The Big Sisterhood wish to enlist the aid of the charitable-minded public in their request for children's clothing, either new or old, or of materials that may be used in making up clothing for children. They have just finished making up about 350 yards of flannelette and 100 yards of flannel into garments for juniors, but the demand is constantly exceeding the supply on hand.

Any donations of this sort could be left at their receiving room, over the Peterborough Creamery, on Aylmer Street.

Diets to Your Order-- It's Latest in Gotham

NEW YORK, Jan. 30. — Happy news for those on a diet who dread the awful stare of that greatest of personages, the hotel waiter, when his shocked ears finally apprise him of the terrible disclosure that you wish a lonely poached egg maroonned on a bit of spinach instead of a soup-to-nuts dinner.

The Waldorf announces a series of seven diets, all listed on a specially compiled menu card, so that hereafter you will not, with your face burning with shame, be forced to repeat to tell the scornful waiter, and incidentally the listening world, that you have diabetes.

All you will need to do is glance at the menu card, ascertain the number of the diet listed for your particular ailment and order it by number.

Besides diets for persons suffering from various ailments there are also diets for those who are reducing and those who are trying to gain weight.

BASKET-BALL - Junior O.A.B.A. Series
BELLEVILLE vs. PETERBORO Y.M.C.A.
Thursday, Feb. 2 — Reserved Seats 35c
PLAN OPENS TO-MORROW MORNING

GOVERNMENT ENCOUNTERS OPPOSITION

Outlines Basis on Which it is Willing to Terminate the Egyptian Protectorate--Proposals Condemned.

BRIEFS FROM WIRES

LONDON, Jan. 30.— (Canadian Press.) — Government's statement outlining the basis on which it would be willing to terminate the Egyptian protectorate and recognize Egypt as a sovereign state seemingly has done nothing to remove the opposition in quarters where its past proposals have been condemned. In these circles the statement is made that the new offer differs nowise in substance from the previous ones.

CAUSE OF DELAY.

BUENOS AIRES, Jan. 30.—(Canadian Press.)—Delay in announcing the death of Sir Ernest Shackleton, British explorer, was ascribed by Capt. L. Hussey, who has arrived at Montevideo with the body, as due to a series of wireless mishaps.

THE IRISH SITUATION.

DUBLIN, Jan. 30. — (Canadian Press.)— Withdrawal of British troops from Ireland is proceeding more speedily than was anticipated, giving plain proof of the adherence of the British government to the terms of the treaty setting up the Irish Free State. It is noted that evacuation has occurred everywhere without manifestation whatever from the people. There has been no sign of popular rejoicing or regret.

Transition from one government to another has been rapid, but as was to be expected, criminals have done their best to take advantage of any confusion arising from the change. There have been daring robberies and hold-ups throughout the country, but the new government is dealing vigorously with the criminal element.

WORKERS RIOT.

CALCUTTA, Jan. 30.—(Canadian Press.)— Four thousand workers in Standard Jute Mills at Titteghur, in the environs of Calcutta, engaged in a riot Thursday and were only quelled by police after numerous casualties had been inflicted.

THE RESCUE WORK.

WASHINGTON, Jan. 30.—(Canadian Press.)—Commandant of Federal troops taking part in rescue work at the Knickerbocker Theatre states that it might be another day before it could be definitely said there were no more dead or injured in the wreckage.

THE GENOA CONFERENCE.

LONDON, Jan. 30.— (Canadian Press.)— Italian government, which has arrangements for Genoa conference in hand, considers that a slight postponement will be necessary owing to the fact that the French Government has issued a memorandum on the Near Eastern settlement, says a Rome despatch. This meroranduv was declared by Lord Curzon an Italian Foreign Minister Marqu Della Torretta, to demand time fo examination.

INVESTIGATE DISASTER.

WASHINGTON, Jan. 30.—(Canadian Press.)— The President, in a statement issued last night, said the treaty left him with the "same inexpressible sorrow which had come to all Washington and which will be sympathetically felt throughout the land." An investigation is being made to-day into the cause of the disaster. The death toll was brought to 108 to-day with the death of Mary Forsyth in hospital.

POTTOTOCO, Miss., Jan. 30. — (Canadian Press.)—Will Bell, negro aged twenty, charged with attacking white women on Saturday, was taken from officers last night by unidentified men when being transferred to Jackson, and shot to death.

NEWS SHACKLETON'S DEATH

LONDON, Jan. 30. — (Canadian Press.)—News of Sir Ernest Shackleton's death was received with great surprise last night. There were universal expressions of sorrow and newspapers give great prominence to his career and achivements and recall personal traits which gained for him numerous friends and admirers.

BE A PRODUCER.

This day and age demands producers—men and women, with ideas, initiative, resourcefulness—and not much can be accomplished without good vision. See W. H. Lacey and see better. Optical Specialist 410 George street. mwf

THINKS THE MYSTERY IS NOT SOLVED

Hamilton Printer Says the Original Circular Was the Work of an Expert Typist -- Inquest Tonight.

WILL CLOSE CASE

HAMILTON, Jan. 30.—(Canadian Press). — Claude McCarthy, the printer who identified James Buchanan as the man who left the order for the "beauty powder" circulars, thinks that the whole mystery of the poisoning of Anderson Buchanan has not been solved. When asked as to what was now mysterious about the case, he said: "Who composed the original sample from which we printed the circulars? Buchanan might have done the actual composing of the circulars, but he certainly did not do the typewriting, for it was the work of an expert typist. No, there is some one else connected with the mystefy yet to be discovered."

TORONTO, January 30th. — Until Saturday morning, the authorities had been arranging to call a number of witnesses, including a professional man, but with the death of Buchanan this will not be necessary.

Woman as Witness.

There will be but four witnesses to-night: Chief Coroner George W. Graham; Detective Sergeant Bart J. Cronin; Claude W. McCarthy, the Hamilton printer who identified Buchanan's body as that of the man who ordered the "beauty powder" circulars printed, and Miss Catherine Stumpf, of 220 Dovercourt Road.

Chief Coroner Graham is adopting a new plan in connection with his official investigation into the death of James Buchanan. An autopsy was ordered and performed yesterday by Dr. C. H. Gilmour, who found that death was due to gas poisoning, and that Buchanan died by his own hand by turning on the gas at the stove in his home.

The Chief Coroner, having decided that the man died by his own hand, has closed up the investigation into the death of Buchanan without the formality of a hearing before a jury.

He will appear at the inquest to-night and tell the jury that his finding is that Buchanan died by his own hand, fearing arrest for the murder of his son. This step is taken because the Chief Coroner feels that the two investigations are more or less joined and that one depends on the other. Chief Coroner Graham has made a full report showing how the body was found in the room filled with gas in the house on Playter Boulevard, and in this report he has included the finding of the post-mortem doctor.

The evidence of Detective Sergeant Cronin will relate to his investigation of the murder of Anderson Buchanan and the obtaining of the clue showing that the circulars had been printed in Hamilton. He is also expected to tell of his search for the place where the strychnine from which the youth died was obtained.

Where Strychnine Came From.

The officer has interviewed a number of persons, including a one-time edical man who has admitted having had strychnine in his medicine abinet and that outsiders might have had access to it. He has told he police that the strychnine was nder lock and key, but the authoriies are fairly well convinced that

(Continued on page 11).

HYDRO RAISED PETERBORO POWER CHARGE TO $22.50

Consumption of Power Reached New Peak of 5,520 H.P. at the Close of 1921, According to Annual Report of H. O. Fisk to the Utilities Commission.

Service Was Good.

"The surprise of the year was the increase in the price of power of Hydro Electric Power Commission of Ontario to us from $17.50 to $22.50 per horse power" is one of the striking sentences in the interesting and informative seventh annual report of H.O. Fisk, manager of the electrical branch of the Peterboro Utilities Commission.

The complete text follows:—

The power demand for 1912, which is the index of Peterborough's prosperity has shown a very considerable increase over anything previously experienced. In fact on December 31st we reached a peak of 5520 H.P. which was considerably higher than anything we attained in 1920. The power supply from the Hydro during the year has been very satisfactory. The frequency has been exceptionally close and the voltage regulation almost perfect. This is undoubtedly due to a large extent to the large capacity power line direct from Auburn to Healey Falls. This close regulation has made a very great saving not only in the commission' street lamps, but has given all our consumers the maximum amount of light with the minimum amount of cost. The quantity purchased was 14,000,000 kilowatt hours.

No Water Trouble

It is gratifying to be able to say that this year we did not experience any power shortage due to low water trouble, notwithstanding the fact that the total rainfall for the year was slightly less than it was the previous year it being 29.95" for 1921 and 30.77" for 1920. The Kawartha Lake storage system has been exceptionally well handled and reflects great credit on the work of the Department of Railway and Canals so efficiently handled by Mr. Killaly in this vicinity, although we were embarrassed for a days by reason of an accident at Healey Falls which put that power house out of commission for sometime.

The Rate Increase

However, the surprise of the year was the increase in the price of powed of the Hydro Electric Power Commission of Ontario to us from $17.50 to $22.50 per H.P. So far this very heavy increase has been absorbed by our Commission, whether this can be perpetually carried, and keep up the re-building and extension programme, so vital to good service, is a debatable question In the meantime we are proceeding cautiously, hoping that as deflation takes place this unpleasant wrinkle will be finally ironed out.

Frozen Water Pipes

Owing to the very mild and favourable winter the Water Department enjoyed unusual freedom from frozen services, and the Electric Department was not called upon to do any thawing.

General Improvement

A considerable amount of general improvement of the system was carried out during the past year, practically everything north of Smith street has been rebuilt on a much heavier and up to date scale. A power circuit was also extended to the new Filtration Plant for the

Continued on page 11.

A Successor ?

CARDINAL MERCIER, the famous Belgian Cardinal, who is mentioned as a possible next Pope.

THE TRAGEDY OF GREATNESS

Interesting Address by Bishop William Quayle in Trinity Methodist Church--Art of Laughing.

"Cassius would not laugh. If men don't laugh it isn't because there are no jokes, because we are all here. The funniest things in the world are people. When women wear furs in winter, that is appropriate. Animals do the same. But when a woman wears furs in August, she is a 'jokess.' Humour is not the art of telling a jest, it is the art of seeing the point, the same summer that the point comes. Women have the art of laughing. A man does not often laugh extemporaneously or robustiously, but women laugh constantly, consecutively, easily and deliciously. They can laugh at nothing. When they see a man, they giggle"

With a drily humorous tone, a drawling accent and a dramatic delivery, Bishop William Quayle, D.D., of the Methodist Episcopal Church of St. Louis, Missouri, entertained a large and appreciative audience at Trinity church on Saturday evening last, with an address on "The Tragedy of Greatness" which ranged from a histrionic presentation of scenes from "Julius Caesar," the theme of his discourse, to whimsical and humorous references to life, men and manners, and reminiscence associated with his long career as a minister and observer of people and things.

"The Tragedy of Greatness," as exemplified in Shakespeare's drama of great men, "Julius Caesar," dealt with "the envious greatness of Cassius, the ingenuous greatness of Brutus, the soldier greatness of Mark Antony, and the universal greatness of Julius Caesar."

Thrill of Greatness.

"The thrill of greatness is upon us all. Caesar was the great man, the sun, of this play, the rest were his satellites. We haven't many great men, but the few that we have are celestial as well as terrestrial."

"Cassius had a lean and hungry look. Lean men are not to be trifled

(Continued on Page 11)

Critics of Lloyd George Say His New Home May Cost Him Premiership

LONDON, January 30. — Premier Lloyd-George recently bought from Lord Ashcombe an estate of 70 acres, near Farnham, about forty miles out from London, and commissioned an architect to design and build a comfortable, modern house thereon.

Some London papers announced the cost of building the house would be £15,000. Indignant denials that the Prime iMnister was spending any such sum in building a house were at once issued from Downing Street, where it was stated the cost would not exceed £5,000.

On the theory that the lie, which has twenty-four hours' start, is overtaken with difficulty, it is predicted here that Mr. Lloyd-George's Farnham residence may cost him the Premiership when there is a general election, which Mr. Asquith in a speech said would come sooner or later, and sooner rather than later.

The newspapers and political cliques opposed to the Coalition Government of which Mr. Lloyd-George is the head are making much talk about the Premier's certain downfall in the course of the present day.

Lord Grey has been scoffing at the idea that there is no alternative to the present Government, and Mr. Asquith to-day declared there were at least a half-dozen equally good alternatives. Impartial observers agree that Coalition stock is steadily depreciating, but the betting is still strongly in favour of Mr. Lloyd-George winning out.

THEATRES

GRAND—The Rex Stock Co. offer the greatest comedy sensation of a decade, "The Travelling Salesman." Four acts of merriment.

REGENT—A Paramount picture — Lois Weber presents "To Please one Woman," a thrilling production. Also Halman Day in "The Two-Fisted Judge." Max Sennett Comedy, "My Goodness."

CAPITOL—Three great stars in a great picture, "Don't Tell Everything," also high class vaudeville, including three clever harmony singers and musical artists. The biggest act ever!

ROYAL—"What's a Wife Worth?" "Old Dad, "Breaking Through," and "The Blizzard."

NOTICE.
FOR CLOSED TAXI, RING PULKINGHORN. NEW CARS. PHONE 278 AND 1151W. 26d 29 771

BAND TO-NIGHT
MARK-ST. RINK
GOOD SKATING.

PILES Do not suffer another day with Itching, Bleeding, or Protruding Piles. No surgical operation required. Dr. Chase's Ointment will relieve you at once and afford lasting benefit. 60c a box; all dealers, or Edmanson, Bates & Co., Limited, Toronto. Sample Box free if you mention this paper and enclose 2c. stamp to pay postage.

THE PATHFINDERS ENTERTAINED THE YOUNG LADIES

On Friday evening the boys' Pathfinders Class entertained the young ladies of the Cavell Class with a sleigh-ride, from which they returned to the home of Miss Mary Hunt, Wescott street, where a very pleasant evening in games, dancing and refreshments was spent.

The Cavell Class then elected their officers for the year as follows: Teacher, Mrs. White; President, Miss Kathleen Feasey; Secretary, Miss Mary Hunt; Treasurer, Miss Annie Cotton, Social Convenors, Mr. White, Miss Gladys King; Visiting Sick Committee, Miss Mabel Jackson, Miss King, and Miss Winnie Cooper.

OSTEOPATHY

DR. MARY E. DAVIDSON, Osteopathic Physician. Office, 308 Charotte Street. Phone 1016W.

DR. BRUCE E. MARSHALL—Osteopathic Physician. Office, 242 Hunter Street. Hours, 9 to 11, 2 to 4 p.m., 7 to 8 p.m. Telephone 116w.

DRS. WALMSLEY & SETTLE—Osteopathic Physicians. Office in Sun Life Building, corner of Hunter and Water Streets. Entrance, 124 Hunter Street. Phone 649. Office hours, 9 a.m. to 9 p.m.

MONEY TO LOAN

We have funds to loan on Real Estate Security at the lowest rates. GORDON & O'BRIEN Phone 219.

MEDICAL

DR. BUCHANAN, F.R.C.S., Edinburgh; M.R.C., Eng.; L.R.C.P., London. Eye, Ear, Nose and Throat Specialist. Hours: 9-11, 2-4 p.m., and 7-8 p.m. Phone 519. Office, corner of Water and Murray Streets.

T. GEORGE LOUDON, M.D., C.M., Physician, Surgeon and Accoucheur. Office, 205 Brock Street, lately J. Nugent's. Phone 1068. Office hours, 9 to 11 a.m., 2 to 4 p.m., 7 to 8 p.m.

ARCHITECTS

W. & WALTER R. L. BLACKWELL—Architects. Office, Bank of Commerce Building corner of Hunter and Water Streets. Telephones: Office, 1300-J; Residence, 1272.

W. H. BARRY—Architect. Plans prepared for Monumental, Commercial and Domestic Buildings. Office, 539 Gilmour Street. Phone 567.

BARRISTERS AND SOLICITORS

GORDON & O'BRIEN—Barristers, Solicitors Notaries. Money to loan on easy terms Special attention to Patents and Trade Marks. Phone 219. G. N. Gordon, K.C., M.P., J. A. O'Brien.

S. T. MEDD—Barrister, Solicitor Notary. Offices over the Dominion Bank, corner of George and Simcoe Streets. Telephone No. 22. Private funds to loan at current rates upon easy terms.

C. R. WIDDIFIELD, B.A., Barrister, etc., and Solicitor for the City of Peterboro. Money to loan. Office, over the Bank of Commerce. Phone 550.

PECK, KERR & McELDERRY, Barristers, Solicitors and Notaries, Office, Water Street Peterboro. Money to loan at the lowest current rates of interest on easy terms of payment. E. A. Peck, F. D. Kerr, V. J. McElderry.

O'CONNEL & CORKERY—Barristers, Solicitors and Notaries. Money to loan at the lowest current rates of interest. Daniel O'Connel, John B. Corkery, Hunter Street, two doors west of the Post Office.

DUMBLE & JOHNSTON—Barristers, Solicitors etc., Office, over the Toronto Savings and Loan Company, George Street. D. W. Dumble K.C., W. Johnston.

A. F. DIXON—Barrister, Solicitor, etc. Office, corner Hunter and George Streets. Entrance, next to Madill's drug store.

HALL & HALL—Barristers, Solicitors and Notaries Public. Hunter Street, Peterborough, next to St. John's Church. Money to loan at the lowest rates of interest. E. H. D. Hall Basil D. Hall.

MOORE & WEARING—Barristers and Solicitors, 403 Water Street, opposite the Post Office. Money to loan at the lowest current rates of interest. Jos. Wearing, M.A.

F. R. HALL—Barrister, Solicitor, etc., Peterboro, Ont. Office, corner of Hunter and Water Streets, over the Canadian Bank of Commerce. Trust funds to loan on easy terms of payment.

JAMES FORDYCE STRICKLAND—Barrister, Solicitor, Notary Public. Money to loan. 124 Hunter Street, Peterboro. Phone 151.

CHILDREN'S AID SOCIETY PETERBORO CITY AND COUNTY

For the Care of Neglected and Ill-Treated Children, CHILDREN FOR ADOPTION

G. W. POWELL, Assistant Secretary and Inspector 111 George Street. Phone 1044 r. Office Hours: 12 to 2 and 6 to 8 p.m.

WANTED

WANTED TO BUY — A SMALL milk route. Apply Examiner for address. 3d271063

WANTED — FURSISHED HOUSE or apartment; must have at least four sleeping rooms; must be centrally located; all modern improvements. Aply Box 1139 Examiner. 6d27 1139

WANTED—LIVE POUTRY AND rabbits; the highest market prices paid. Phone 771 and we will call. 520 Elm street. 26d37 869

WANTED TO BUY—A SECOND hand auto or Creenman Knitter for socks. Apply 389 Queen Street.

WANTED — ROOM AND BOARD by a gentleman, near the C. G. E. Apply Box 1068 Examiner. 3d27 1068

WANTED—LARGE SIZED DRESSer with mirror, must be in good condition and reasonable. State price and the size of mirror. Box 1075 Examiner. 3d27 1075

Railway Time Tables

GRAND TRUNK RAILWAY
[Corrected to Date.]

No. 96—8.10 a.m., for Port Hope and Toronto.
No. 98—8.20 a.m., for Lindsay, Blackwater Junction, Orillia, Midland, North Bay and Toronto.
No. 68—9 a.m., for Hastings, Campbellford, Belleville and points on the Main Line East.
No. 360—9.20 a.m., for Lakefield.
No. 371—12.15 p.m., for Lakefield.
No. 92—12.04 p.m., for Lindsay, Port Hope, Toronto, Buffalo, making connections with International Limited for London, Detroit and Chicago.
No. 100—12.20 p.m., for Hastings, Campbellford and Belleville.
No. 95—3.35 p.m., for Lindsay, Orillia, Midland, North Bay and Toronto.
No. 94—9.10 p.m., for Port Hope, Montreal and Boston.

CANADIAN PACIFIC RAILWAY
[Corrected to Date.]

Going East—
11.59 a.m.—Norwood, Havelock, Bonarlaw Tweed, Perth, Smith's Falls, Kingston, Ottawa Montreal and intermediate points daily. On Sunday this train proceeds east only as far as Havelock.
6.20 p.m.—Indian River, Norwood, Havelock Daily except Sunday.
12.05 a.m.—Havelock, Tweed, Kingston, Port Smith's Falls, Montreal, St. John, Boston and New York. Daily except Saturday.
1.00 a.m.—Havelock, Tweed, Kingston, Perth, Smith's Falls and Ottawa. Daily.
2.19 a.m.—Smith's Falls and Montreal. Sunday only.
Going West—
5.16 a.m.—Myrtle, Toronto, Guelph, Goderich Hamilton, Galt, Woodstock, St. Thomas, London, Chatham, Detroit, Chicago and New York. Daily.
6.01 a.m.—Toronto (Yonge Street), Hamilton, Owen Sound, Teeswater and intermediate points. Daily except Sunday.
7.35 a.m.—Toronto, Hamilton, Brantford, Buffalo, Rochester, Boston, New York, Galt, Woodstock, London, Chatham, Detroit and intermediate points between Peterboro and Toronto. Daily except Sunday.
Or 1 a.m.—Bethany, Lindsay, Orillia, Port McNicol and intermediate points. Daily except Sunday.
2.50 p.m.—Toronto, Hamilton, Brantford, Buffalo, New York, Galt, Woodstock, London Windsor, Detroit, Chicago and intermediate points between Peterboro and Toronto. Daily.
6.50 p.m.—Lindsay, Toronto (Yonge Street), and intermediate points. Daily except Sunday.
6.54 a.m.—Toronto. Sunday only.

AUTOS FOR SALE

CAR FOR SALE—IF YOU WANT a good five passenger car in good running order to use this summer or to exchange on a new car in a couple of months, there is no better value in Peterbrough for this purpose and can be bought at a sacrifice price. Storage at Gray Dort garage. 1d25 1072

POULTRY AND EGGS

FOR SALE — 11 WHITE LEGhorn hens. Apply 8 Benson ave. 3d25 1038

FOR SALE — 10 WHITE WYANdotte cockerels to clear at $5.00 each. John Muir 119 Robinson St. East City, Peterboro. 3d261190

FOWL WANTED

WE PAY HIGHEST PRICE FOR choice fowl. Apply to S. Levine, 203 Charlotte Street, Phone 970W. 26d-43-967

HIGHEST CASH PRICE PAID for
Live Poultry delivered at 433 Chambers St. Phone 49w

FOR RENT

TO RENT — 3 UNFURNISHED rooms. Partly heated. Apply at Examiner for address. 3d27 1061

TO RENT —HEATED APARTment with all conveniences. Apply 95 Hunter street west. 6d 25 1106

TO RENT—4 ROOMS, FURNISHed or unfurnished. Rent reasonable 390 Queen street. 6d 25 1001

TO RENT — DOUBLE AND SINgle room, with or without board—gentlemen preferred. Apply 386 Stewart. 3d261057

TO RENT — AN UNFURNISHED apartment. Apply 212 Hunter St. 3d27 1073

TO RENT — FURNISHED ROOM with board. Apply 172 Brock street. 3d25 1166

FOR RENT—HEATED OFFICE on George street. Immediate possession. Apply 237 George Street.

TO RENT — HEATED APARTment, five rooms, and all conveniences. Apply at Examiner for address. 3d27 1077

FOR RENT — HEATED OFFICE in Bank of Commerce Building. Immediate possession. Apply 437 George street. tf2801

FOR RENT — STORE No. 173½ Simcoe street. Immediate possession. Apply 437 George street. dtf

FOR RENT—8 ROOMED HOUSE on Aylmer street, central, modern Apply 344 King Street. 6d25 1000

TO RENT — 6 ROOMED BRICK house, light, water and gas, newly decorated. Apply 535 Bolivar Phone 626W. 3d27 1202

TO RENT — 1 OR 2 UNFURNISHed heated rooms with board, suit married couple; children no objection; conveniences. Apply 156 McDonnel, corner George. 6d30 1083

TO RENT — GOOD COMFORTable medium sized brick house on Aylmer street, 1 block west of Main street, handy to factory, bath, electric lights, gas and furnace. Rent reasonable. For particulars call 293 Dalhousie, Phone 273J. 3d25 1046

KEYSTONE VIEW CO., NEW YORK

ONLY WOMAN MAYOR IN UNITED STATES

Doctor Amy Kan-Konen has taken her office as Mayor of Fairport, Ohio, and is the only woman holding such an office in the United States. She is also one of the youngest mayors. She is a doctor and an implacable foe of bootleggers. Fairport is going to be dry, if she has her way, and she has served notice to that effect to the citizens of her town. The photo shows the mayor in her laboratory, making a chemical analysis of some bootleg whiskey.

HELP WANTED—Male

WANTED—AN ACTIVE INTELLIgent man of good appearance who knows an opportunity ;this position is one with a growing company; the man must be from 25 to 45 years of age and capable of developing for managerial position —Car not necessary but of advantage. Box 1188 Examiner. 3d26 1188

SITUATIONS VACANT

WE PAY 50 CENTS TO $2.00 AN hour for your spare time, writing showcards. No canvassing. We teach you and supply steady work. Particulars free. Kwik Showcard School, Toronto. 6d30 1195

MAKE MONEY AT HOME — $15 to $60 paid weekly for your spare time writing show cards for us. No canvassing. We instruct and supply you with work. West-Angus Showcard Service, 72 Colborne Building, Toronto. d f 730

GOVERNMENT POSITIONS NOW offer splendid opportunities. Inspectors, clerical, etc. List positions, also particulars, "Essentials to Success" free. Address Box 595, Canadian Civil Service Institute, Toronto. 6d30 1059

WORK WANTED

PLAIN SEWING WANTED TO DO at 716 Harvey street; reasonable prices. 3d27 1065

PAINTING, PAPER - HANGING and kalsomining. Now is the time to get that room re-decorated before the rush comes. Get my estimate. W. D. Thomas, 271 Thomas Street. Phone 1468W. 26d33848

NOTICE

ALL COLTS FROM 4 TO 5 YEARS old are now worth $150.00. Mr. Fitzpatrick, 247 Aylmer street.

NOTICE — CARTING AND EXpress. Phone orders 1856J promptly attended to. 6d28 1039

NOTICE — CARTING AND EXpress. Phone orders 1856F promptly attended to. 6d281039

I PAY THE HIGHEST PRICE for old tires and tubes. Phone 1845J, 300 Simcoe street. 6d29 1157

MOVING AND CARTING, ANY distance, also hardwood for sale. 'Phone 1114J. Owen Johnson, 187 Perry street. 26d 2d6 70

FOR SALE

FOR SALE — 1 MEDIUM SIZED barn; price reasonable. Apply 529 Reid or phone 723F. 2d26 1066

FOR SALE—1 CUTTER, CHEAP—in good condition. Apply 529 Reid or phone 723F. 2d26 1066

FOR SALE — PEDIGREED AIREdale bitch; must sell. St. Clair, and Cameron st. South, after six. 3d27 1078

FOR SALE — A YOUNG GRADE Holstein cow due to freshen in a few days. Apply to James Walsh, R. R. No. 9, Peterboro. 3d27 1197

FOR SALE—A 10 HORSE POWER gasoline engine at a very attractive price. Apply Duffus Motor Sales. 3d26 27 30

FOR SALE — TWO HOLSTEIN cows, one freshened about 8 days; 1 due to freshen about April 1st. Apply Jos. Rosborough, 11th concession Smith. 4d28 1081

HARDWOOD FOR SALE — $6.50 per load, cut and split; mixed wood $5.50 per load cut and split. Phone 1195W or call at 326 Water street. 6d29 1056

WEST END WOODYARD — 100 cords good dry wood must be sold at once at these prices. Half cord hardwood cut 12 inches $5.50; half cord mixed wood, cut 12 inches $4.50. Yard, 500 Gilchrist Street. Phone 1911W. Prompt delivery. — J. F. Gray. 6d28 1029

FOR SALE CHEAP — 3 PIECE parlour suite, $10; kitchen cabinet, $18.00; kitchen cupboard, $5.00; kitchen chairs, bed springs, extension table, sideboard, writing desk, drophead Singer sewing machine, nearly new. Apply 27 Park street south, corner Park and Parnell. 3d27 1071

LOST

LOST—BRASS BELL OF STRING of 4. Return to P. R. Castle, the milkman. 3d25 1049

LOST ON SATURDAY AFTERnoon, a black fur mit, handkerchief inside. Reward. Miss Peck, 758 George street. 3d27 1199

LOST—A SMALL INSIDE PURSE containing a number of small pen points and a five dollar bill. Reward. Please leave at the Examiner. 3d25 1159

LOST—A BROWN COLLIE PUP—6 months old, had collar with part of leash attached. Finder please notify Examiner or phone 939J. 3d27 1076

LOST — HOUND DOG, BLACK white and tan. Answers to the name of Jack. Persons harbouring same please notify Geo. Graham. Empress Hotel. 3d 3d1

LOST—A LARGE LONG HAIRED Scotch collie, yellow with white breast, white stripe around neck, answering to the name of Major. Anyone having same phone 1043W or return to 39 Lafayette Avenue and receive reward. 3d251040

BOARDERS WANTED

BOARDERS WANTED or ROOMS to let. Apply Examiner for address. 3d27 1082

WANTED—GENTLEMAN BOARDer, close to the business section; warm room. Phone 274M. 6d30 1209

HELP WANTED--Female

WANTED — GOOD GENERAL — A country girl preferred. Apply Examiner for address. 6d301207

AN EXPERIENCED CASHIER wanted. Apply at office of the Cressman Co., Ltd. 3d26 1192

WANTED —GIRL OR WOMAN for housework in country; close to the city. Apply Box 1055 Examiner. 2d25 1055

WANTED—MIDDLE AGED WOman to keep house for a small family, good home for a respectable woman. Apply to Box 1074, Examiner. 3d271074

NURSING

PRACTICAL NURSE OPEN FOR engagement. Phone 1403W or 1646J. 3d25 1044

SITUATIONS WANTED

POSITION WANTED BY THORoughly qualified and efficient bookkeeper and stenographer; 8 years experience. Highest references. Apply Box 1050 Examiner. 3d261050

FOUND

FOUND ON CHAMBERLAIN ST. on June 21st, a lady's purse containing a small sum of money. Owner may have the same at 127 Maude street. 2d231 184

HOUSES, REAL ESTATE

FOR SALE — 8 ROOMED SOLID brick house (corner), 3 piece bath, also toilet and sink upstairs, could be rented as flats. Price $3700 for quick sale. Part cash accepted. Address at the Examiner office. 3d27 1062

GREATEST HEAT--LEAST ASH
D. L. & W.
EXTRA BRIGHT, CLEAN
SCRANTON COAL
Robt. Hicks Co.
LIMITED
Head Office 248 Murray. Phone 48
Branch Office 266 Charlotte Ph. 47

BULL-DOG DRUMMOND
By "SAPPER"
(Cyril McNeile)

(Continued from last week.)

Slowly the hours dragged on, until the last gleams of daylight had faded from the skylight above, and a solitary electric light, hung centrally, gave the only illumination. Periodically Heinrich had come in to see that they were still secure; but from the sounds of the hoarse laughter which came at frequent intervals through the half-open door, it was evident that the German had found other and more congenial company. At length he appeared carrying a tray with bread and water on it, which he placed on a table near Hugh.

"Food for you, you English swine," he remarked, looking gloatingly at each in turn. "Herr Lakington the order gave, so that you will fit be to-morrow morning. Fit for the torture." He thrust his flushed face close to Drummond's, and then deliberately spat at him.

Algy Longworth gave a strangled grunt, but Drummond took no notice. For the past half-hour he had been sunk in thought, so much so that the others had believed him asleep. Now, with a quiet smile, he looked up at the German.

"How much, my friend," he remarked, "are you getting for this?"

The German leered at him.

"Enough to see that you to-morrow are here," he said.

"And I always believed that yours was a business nation," laughed Hugh. "Why, you poor fool, I've got a thousand pounds in my cigarette-case." For a moment the German stared at him; then a look of greed came into his pig-eyes.

"You hof, hof you?" he grunted. "Then the filthy Boche will for you of them take care."

Hugh looked at him angrily.

"If you do," he cried, "you must let me go."

The German leered still more.

"Naturlich. You shall out of the house at once with."

He stepped up to Drummond and ran his hands over his coat, while the others stared at one another in amazement. Surely Hugh didn't imagine the swine would really let him go; he would merely take the money and probably spit in his face again. Then they heard him speaking, and a sudden gleam of comprehension dawned on their faces.

"You'll have to undo one of the ropes," my friend, before you can get at it," said Hugh quietly.

For a moment the German hesitated. He looked at the ropes carefully; the one that bound the arms and the upper part of the body was separate from the rope round the legs. Even if he did undo it the fool Englishman was still helpless, and he knew that he was unarmed. Had he not himself removed his revolver, as he lay unconscious in the hall? What risk was there, after all? Besides, if he called someone else in he would have to share the money.

And, as he watched the German's indecision, Hugh's forehead grew damp with sweat. Would he undo the rope? Would greed conquer caution?

At last the Boche made up his mind, and went behind the chair. Hugh felt him fumbling with the rope, and flashed an urgent look of caution at the other two.

"You'd better be careful, Heinrich," he remarked, "that none of the others see, or you might have to share."

The German ceased undoing the knot, and grunted. The English swine had moments of brightness, and he went over and closed the door. Then he resumed the operation of untying the rope; and, since it was performed behind the chair, he was in no position to see the look on Drummond's face. Only the two spectators could see that, and they had almost ceased breathing in their excitement. That he had a plan they knew: what it was they could not even guess.

At last the rope fell clear, and the German sprang back.

"Put the case on the table," he cried, having not the slightest intention of coming within range of those formidable arms.

"Certainly not," said Hugh, "until you undo my legs. Then you shall have it."

Quite loosely he was holding the case in one hand; but the others, watching his face, saw that it was strained and tense.

"First I the notes must have." The German strove to speak conversationally, but all the time he was creeping nearer to the back of the chair. "Then I your legs undo, and you may go."

Algy's warning cry rang out simultaneously with the lightning dart of the Boche's hand as he snatched at the cigarette-case over Drummond's shoulder. And then Drummond laughed a low, triumphant laugh. It was the move he had been hoping for, and the German's wrist was held fast in his vice-like grip. His plan had succeeded.

And Longworth and Sinclair, who had seen many things in their lives, the remembrance of which will be with them till their dying day, had never seen and are never likely to see anything within measurable distance of what they saw in the next few minutes. Slowly, inexorably, the German's arm was being twisted, while he uttered hoarse, gasping cries, and beat impotently at Drummond's head with his free hand. Then at last there was a dull crack as the arm broke, and a scream of pain, as he lurched round the chair and stood helpless in front of the soldier, who still held the cigarette-case in his left hand.

They saw Drummond open the cigarette-case and take from it what looked like a tube of wood. Then he felt in his pocket and took out a matchbox, containing a number of long thin splinters. And, having fitted one of the splinters into the tube, he put the other end in his mouth.

With a quick heave they saw him jerk the German round and catch his unbroken arm with his free left hand. And the two bound watchers looked at Hugh's eyes as he stared at the moaning Boche, and saw that they were hard and merciless.

There was a sharp, whistling hiss, and the splinter flew from the tube into the German's face. It hung from his cheek, and even the ceaseless movement of his head failed to dislodge it.

"I have broken your arm, Boche," said Drummond at length, "and now I have killed you. I'm sorry about it: I wasn't particularly anxious to end your life. But it had to be done."

To be Continued.

Read the Want Ads.

FOR SALE

This week, at a big reduction, a quantity of slightly used Furniture, consisting of—

Good Sideboards at $10.00, $12.00 and $15.00
Oak Diners at $20.00
Round Table at $12.50
Square Table at $8.00
New Kitchen Chairs, $1.00, $1.25 and $1.75
Used Chairs at ..... 50c and 75c
Solid Oak Dresser, nearly new, $25.00
1 Mahogany Dressing Table $15.00
Oak Dressers $12.00
Oak Bedroom Suite, complete, $30.00
New Sliding Bed Couch $13.00
1 Newly Upholstered Sofa, in walnut $25.00
New Mattress and a pair of Pillows for $8.00
Good Heavy Iron Beds at a bargain.
1 Large Size Quebec Heater, nearly new $15.00
1 Medium Size Quebec Heater, nearly new $12.00
1 Good Wood Cook Stove $10.00
A number of Good Stove Pipes.
Fancy China Cups and Saucers at, each 25c
Clover Leaf Cups and Saucers, per dozen $2.50
New Table Lamps ..... 75c and $1.00
Also Hanging Lamps.
A number of New Curtain Poles, with fittings ..... 10c and 15c

AT MRS. J. WARREN
217 HUNTER ST.
Opp Coughlin's Monumental Works

Seeking Roomers?

Many are changing their Rooming Locations — seeking new places for warmer quarters and searching for cosy, comfortable, one-room Homes.

It's surprising how many people live in Rooming or Boarding Houses or secure accommodations in Private Families.

Most Roomers and Boarders are in touch with Examiner Want Ads—they find new locations through them.

Proprietors of Rooming and Boarding Houses and Private Families that depend upon Roomers and Boarders guard against Vacant Rooms by using the Want Ads of The Examiner.

Cordwood Saws

30 in., $9.60, 28 in. $8.40. Also wood split Pulleys and a full line of Transmission, at Toronto prices. Buy at home and save transportation charges.

The G. Walter Green Co., Ltd.
Phone 92 12d32.1126

LARGE PEA COAL

Only $13.50 per Ton. We have only a Limited Quantity left — so Order at Once.

A. LOW & CO. 264 Simcoe Street
Phone 697. Nights and Holidays 1027.

FOR SALE

5-Roomed Brick House, large lot—$1,850.00.
8-Roomed House, double lot — $1,600.00. Good terms.
100 Acres, 3 miles from City — $3,600.00.
12-Roomed Brick House. Can be bought at a bargain. Country taxes.

DAVID MAHOOD
440 Water Street
Cor. Water - Brock—'Phone 1131W

FOR SALE 170 ACRES

Located in a fine section of the country, three miles from Peterboro, on the Keene road, convenient to school and church; 100 acres of this farm are under cultivation, 20 acres in pasture, with a spring; 40 acres newly seeded; all fenced with cedar rails. A good 8-roomed brick house with full cellar. First class bank barn 40 x 60 feet; frame horse stable, 30 x 60 feet, bricked inside, and cement floors. All the buildings are in good condition. Owing to the scarcity of help owner will sell at a reduced price. Reasonable terms. Apply to——

J. T. O'CONNELL & CO.
136 HUNTER STREET WEST
'Phones—Office 376, Residence 1359

FOR SALE

20-ACRE FARM WITH SMALL BUILDINGS, south end, at a snap.
4 SMALL ROUGHCAST HOUSES metal covered, to be removed, person wanting land, at $1,000.

T. WALKER & CO.
163 Hunter St., W. Phone 1002

CHINA PAINTING
Mrs. Langley McCarthy
TEACHES BISCOFF'S NEW AND BEAUTIFUL WORK IN CHINA PAINTING.

EDWIN ELCOME
TAXIDERMIST,
692 Harvey Street, Peterborough, Ont
HEADS, BIRDS, FISH, ETC.
Mounted artistically and permanently.
No other birds than Blue Jays, Owls Hawks, Crows, can be mounted at this season, unless they are accompanied by the number of the, Permit, or an affidavit made out before a Justice of the Peace, stating the nature of the accident which killed them.

BE SURE OF YOUR PROPETRY AT ALL TIMES

The difference between feeling sure—and uncertainty—is the COST of a Fire Insurance Policy which PROTECTS!

Peace of mind is worth ten times the price of a Fire Insurance Premium.

See us about your Fire Policy at once.

DAVIS-THOMPSON CO., LIMITED
INSURANCE & GENERAL AGENCY.
433 GEORGE STREET PHONE 40

Deposit Any Amount

FROM ONE DOLLAR upwards with this Institution.

Add to it systematically, and you are on the road to Prosperity. Spend less than you earn and Deposit the balance regularly.

This is the way many have prospered—the way You can prosper.

Make the Start at Once.

Toronto Savings and Loan Company

Office Hours 9 a.m. to 4 p.m. Saturdays 9 a.m. to 5 p.m.

MAIL EDITION

The Evening Examiner

WHO PAYS FOR ADVERTISING? Why nobody pays for it! Like the labor-saving machine—it pays for itself.

PRICE THREE CENTS — PETERBOROUGH, MONDAY, JANUARY 30, 1922 — PRICE THREE CENTS

Ninety Lives Lost in Motion Picture Theatre Collapse

News of Surrounding Towns and District

INSPECTORS AND COUNTY IN DISPUTE

Oppose Reduction of Their Expense Allowances to Pre-War Figures—Judge Hears the Argument.

Mr. Lees' Objections.

A dispute between Public School Inspectors Richard Lees and G. E. Broderick, on the one side, and the county council on the other, was submitted to Judge Huycke on Friday afternoon. It involved a reduction of the Inspectors' expense allowances which the Council cut a year ago to pre-war figures. The Inspectors objected that even the increase they had received was insufficient for their needs in the performance of their duties, and Mr. Lees presented a statement of his travelling expense to support his protest.

Speaking for the Council, in outlining the case Warden Strickland said the chief objection was made against Mr. Lee's charges for the operation and upkeep of his automobile, and W. A. Anderson said that the issue was the meaning of "reasonable expenses."

Mr. Lees told Judge Huycke that the Council had fixed his allowance for travelling expenses at $400 a year in 1910, and Mr. Broderick's at $144, in 1911. Mr. Broderick's territory was the townships of Smith, Ennismore, Harvey, Galway and Cavendish. At the beginning of 1919, the Council increased the expense allowance 25 per cent. to $500 and $180 respectively.

"A year ago, without consulting us the Council passed a resolution reducing the rates to the old figures," Mr. Lees continued. "We said we were not prepared to accept it. We let it stand over, but no recommendation was made in June."

Mr. Lee's Account.

Mr. Lees' expense account for 1921 was given approximately as follows:

Operating automobile	$300.00
Depreciation automobile	150.00
Meals and lodging	103.40
Postage, etc.	50.00
Railway fares.....	14.75
Printing, etc.	20.00
Special meetings..	10.00
Total	$648.15

His total expenses in 1920 were $645.20. The boarding and other small items were exact, but the car figures were an average for six years. Mr. Lees said that he had an exact record of his automobile expenses during that time. He was required to make at least 180 visits annually to schools in his inspectorate. Last year he had made 223. Had he hired a horse and buggy from a livery the average cost would have been $2.50 a visit, which would make a total of $450 for the year. This was identical with his automobile

(Continued on page 5.)

Reindeer Flour

A Little Better than the ordinary run of Good Flour, Reindeer is justly entitled to it's ever growing popularity.

Peterboro Cereal Co.

WINTER HORSE SHOW BANQUET AT MILLBROOK

Seventy-five Guests Sat Down at Festive Board —After-Dinner Speeches Replete With Interest

Notable Speakers

MILLBROOK, Jan. 30.—About 75 guests sat down to the banquet following the Winter Horse Show on Friday, January 27th, at 6 p.m., with Mr. R. J. McKnight, President of the Millbrook Agricultural Society, occupying the chair.

By request of the directors the banquet was served by the "Golden Sheaf" Rebekah Lodge, No. 176, in their handsome dining hall, and all agreed that the menu was an unusually satisfactory one, well planned, well cooked and well-served.

Following the toast to "The King," responded to in the usual manner, the chairman made a brief opening address, referring especially to the many advantages which he personally, as well as other members of the class, had received from the Short Course in Agriculture held in Millbrook eight years ago under the supervision of Mr. Duncan, who was then the district representative.

Reeve W. T. Wood, the next speaker, extended a hearty welcome on behalf of the village to the exhibitors at the show, the visiting and local officials, the instructors and students of the Short Course, and the other guests of the evening.

Unqaulified Success.

Being necessarily absent on account of attending the sessions of the County Council in Cobourg, he had been unable to be present at the Horse Show that afternoon, but had been pleased to learn of its unqualified success, and during his stay in Cobourg he had been asked by Reeve Phillips of Brighton, and others, how the Fair was conducted, it being well and favorably known all over the country.

Mr. J. N. McGill, the secretary-treasurer of the Agricultural Society, referred to the fact that, while the government is willing to undertake the expense of the Short Course classes, it was unfortunate that more of the young farmers of the community had not availed themselves of the splendid opportunity of attending the lectures during the past four weeks, Mr. McGill also intimated that the Agricultural Society is seriously considering the advisability of branching out and holding a sheep, cattle and seed fair here next winter.

Agricultural Course.

Mr. Stewart McGill, vice-president of the Young Farmers' Improvement Association, and Mr. Harry Seymour, secretary-treasurer, spoke on behalf of the Short Course, referring to the able manner in which Mr. Paterson had conducted the classes, and both thanked the Agricultural Society for the help which they had received from the lectures and the practical work done.

Mr. F. C. Paterson of the Department of Agriculture, Port Hope, spoke briefly of the pleasure of conducting the class here, and while regretting that there had not been a

(Continued on Page 5).

PROBABILITIES.

Fair and not much change in temperature.

ON PARLIAMENT HILL.

OTTAWA, Jan. 30. Canadian Press. — With practically all the members of the Cabinet in the city or expected to be here to-day, a busy week is anticipated on Parliament Hill, with decision on several matters which have been under consideration recently.

Hon. J. H. King, who is slated for the portfolio of Minister of Public Works is expected to arrive in Ottawa during the week, and will, it is expected, be in a positoin to advise the government with respect to conditions on the Pacific coast, where work on drydocks and other contracts awarded just previous to the general election was ordered suspended pending investigation

CAMPBELLFORD AND DISTRICT

CAMPBELLFORD, Jan 30—Mr. and Mrs. R. H. Cole visited friends in Belleville and Kingston last week.

Mr. Frank Linton of Peterboro, spent the week end at his home here

Miss Sara Nevin left on Friday to spent sometime in Toronto.

Mr. James O'Brien is visiting friends in Belleville and Plainfield.

Most Successful Dance

The officers and members of the Bemersyde Chapter of the Daughters of the Empire gave a very enjoyable dance in the Opera House on Friday evening. Te hall looked exceedingly pretty in Japanese effect. The lights were done with streamers and chrysanthemums and orchestra of seven pieces supplied the music and made the dance a very jolly one. The patronesses were: Mrs.) (Dr. Haig, Mrs. J. P. Archer, Mrs. (Dr.) Watson, Mr. D. W. Douglas Mrs. George O'Sullivan, Mrs. (Dr.) F. Free, Mrs. Matt. Mulhearn, Mrs. (Dr.) E. F. Richardson.

Sunday Services

Rev. J. T. Daley of Port Hope, who is in charge of the Children's Aid Society for Northumberland and Durham Counties gave two very able and inspiring addresses, yesterday in the morning at St. Andrew's church and in the evening in the Methodist church. On both occasions there were large congregations and Mr. Daley after showing the necessity of the work, clearly outlined his work referring to work which the Children's Aid Society has been doing perhaps unknown to many right in Campbellford. Mr. Daley is a clear logical speaker and carries his hearers into the spirit of his great work.

The Ladies Aid of the Methodist Church will hold their regular meeting at the home of Mrs. J. A. Irwin, on Tuesday afternoon.

Rev. H. B. Kenny will give an illustrated "Travel Talk on Old London" in the Methodist church on Friday night, under the auspices of the Sunday School. With such an interesting subject and the reputation, Mr. Kenny has already earned as a lecturer, possessed of rare wit and humour, there is no doubt but that there will be a full house. A musical programme of vocal solos, instrumental numbers and selections by the orchestra are also included.

THE NEW POPE.

ROME, Jan. 30. — (Canadian Press.)—The 261st pontiff of the Roman Catholic church, will be elected by Saturday next, according to the concensus of opinion expressed by the prelates arriving here with the cardinals attached to the conclave. They expect that the decision will be reached on the third or fourth ballot.

HORSE SHOW AT MILLBROOK WAS A HUGE SUCCESS

Complete List of Prize-Winners — Course in Agriculture Concluded—Vestry Meeting of St. Thomas' Church.

News From Millbrook.

MILLBROOK, Jan. 28.—The 10th Annual Horse Show, under the auspices of the Millbrook Agricultural Society, which was held on Friday, January 27th., beginning at 1.30 p.m., proved a decidedly successful event, about one thousand people being in attendance. The keenest interest in the various entries was manifested throughout the afternoon, and it was generally conceded that this year's show was equal, and possibly superior to, any that have preceeded it.

The President of the Agricultural Society, Mr. R. J. McKnight, and the secretary-treasurer, Mr. J. N. McGill, as well as the other officers and the directors, are being heartily congratulated on the success which has attended their enterprize, since it involves much painstaking effort to have this Horse Show an annual event, and nothing is neglected that could be done to ensure its giving general saisfaction.

The following are the prize-winners:

Class I—Carriage Horses

(a) Single Horse in harness—1. Leonard Smith, 2 George Brown, 3 R. Fallis.

(b) Pair Horses in harness—1. George Brown, 2. J. F. Staples and Son.

Class II—Roadster Horses

(a) Single Horse in harness under 15-2—1. George Caldwell, 2. J. H. Earle, 3. C. F. Beatty.

(b) Single Horse in harness 15-2 and over—1. Ira Nattrass, 2. J. H. Caldwell, 3. C. F. Beatty.

(c) Pair Horse in harness:—C. F. Beatty.

Class 3—Gentleman's Turnout

1. Ira Nattrass, 2. J. H. Earle, 3 D. A. Henry.

Class 4—High Stepper's Special

1. George Brown, 2. Leonard Smith.

Class 5—Ladies' Turnout

1. Mrs. D. A. Henry, 2. Miss German.

Class 6—Pacer's Special

1. G. H. Caldwell, 2. J. H. Mulligan, 3. R. Palmer.

Class 7—General Purpose

Pair Horses in harness — 1. Ira Nattrass, 2. Walter Henry, 3. R. McCamus.

Class 8—Agricultural Horses

(a) Pair Horses in harness—1. Jame Whittington, 2. A. J. Henderson, 3. R. O. Larmer.

(b) Brood Mare—1 J. A. Whittington, 2 A. J. Henderson.

Class 9—Heavy Draught

(a) Pair Horses in harness—1 J. W. Morrison, 2. George Bonar.

(b) Brood Mare 1. J. F. Staples and Son, 2. Robin Thorne, 3. George Bonar.

Class 10 Sweepstakes

Best Agricultural Mare or Gelding any age: 1 James Whittington.

Class 11— Sweepstakes

Best Heavy Draught Mare or Gelding, any age:—1. J. F. Staples and Son.

William Doherty of Toronto, was the judge for the Horse Show.

Agricultural Course

The short course in Agriculture which has been in session here for the past four weeks, concluded its work on Friday, January 27th. Under the able direction of Mr. F. J. Patteron of Port Hope, who is the District Representative, assisted by Mr. Thompson and others from the Dominion Agricultural Department, Ottawa, the lecture and the practical work have proved both interesting and instructive to the class of young men who have been in attendance.

Junior Farmers

On Friday morning the Junior Farmer's Improvement Association of Millbrook, as re-organized at the concluding session of the course, with the following officers:

President—Reginald Fallis, Millbrook.

Vice-President—Stewart McGill, Millbrook.

Secretary-Treasurer — Harry J. Seymour, Cavan.

Directors—Fred Barnard, Bailieboro Carmen Seymour, Ida, Ray Staples, Frazerville, Norman Earle, Millbrook.

Vestry Meeting.

St. Thomas' Church, Millbrook, held its annual vestry meeting on Monday evening, the rector, Rev. Canon Allen, presiding. Reports from the various organisations in connection with the church were very encouraging, showing that a most successful year had been enjoyed, with finances, etc., in a satisfactory condition.

The following are the officers for 1922:

Rector's Warden, Mr. A. A. Smith; People's Warden, Mr. L. R. Atkinson; Lay Delegates to the Synod, Messrs. A. A. Smith, W. T. Wood, J. J. Clarke; Sidesmen, Messrs. H.

(Continued on page 4.)

CABLE AND TELEGRAPH

Telegraph News and Views Gathered From the Wires and Condensed For Busy Readers.

BIG LIQUOR SEIZURE.

ST. JOHN, N.B., Jan. 30.—(Canadian Press.)—The biggest seizure of liquor ever hade in the province of New Brunswick was accomplished by Inspector Smith at Campbellton, when, on Thursday of this week, he took into custody three box cars loaded to the roof with whiskey, estimated in value at some $180,000. Announcement of the seizure was made known here yesterday morning by Chief Inspector Hawthorne on his arrival in the city from Fredericton. The chief inspector said that the liquor was supposed to have been originated in St. John and was consigned to the province of Quebec.

THE MONTREAL MARKETS.

MONTREAL, Jan. 30. — Trade was quiet in oats here Saturday. There was no change in the flour situation. A very firm feeling prevails in mill feed which the rolled oats market is steady. The storage egg situation is in very bad shape with few in stock. A much better feeling obtains in butter and there is as yet little doing in cheese.

ANNUAL POULTRY SHOW.

SHERBROOKE, Que., Jan. 30.—(Canadian Press.)—The annual winter poultry show here was brought to a successful conclusion on Saturday and proved a big success. C. J. Wright, Sherbrooke, who carried off so many prizes with his birds at the Ottawa show, scored another victory at the local exposition by taking the largest number of prizes of any single exhibition.

FOUR YEARS FOR BOY.

SHERBROOKE, Que., Jan. 30.—(Canadian Press.) — Jos. Huot, 11 years of age, was sentenced to four years in the reform school Saturday on evidence showing that the boy refused to go to school, would not listen to his mother's advice and remained out late at night.

SCALE OF WAGES.

SASKATOON, Sask., Jan. 30. — (Canadian Press.)—At a meeting of a farmers' club inaugurated here Friday night it was decided to fix the scale of farm hands' wages for 1922 at $35 a month with board, and to decide upon harvest and threshing rates only when it became possible to make a rough estimate of yields and prices. The club will endeavor to foster co-operation in the matter of wages between the three prairie provinces.

REVENUE IN AUSTRALIA.

LONDON, Jan. 30. — (Canadian Press Cable.)—The revenue for the Commonwealth of Australia for the half year ending December 31 last amounted to £27,818,000, being an increase of £682,000 over the corresponding period of 1920, says a Reuter cable from Melbourne.

The customs and excise revenue amounted to £13,060,000, showing a decrease of £3,657,000.

VOTE OF ASSEMBLY.

LONDON, Jan. 30. — (Canadian Press Cable.)—The Indian Legislative Assembly, cables Reuter's correspondent at Delhi, carried by a vote of 51 to 27, the motion introduced by an Indian member urging that the entire coming budget should be submitted to a vote of the Assembly and that the distinction hitherto made between votable and non-votable items of the budget should be abolished. European commercial representatives voted with the majority.

THE RAILWAY SITUATION.

MONTREAL, Jan. 30.—(Canadian Press.)— At the annual banquet of the Canadian Railway Club here Saturday night, Wm. F. Tys, ex-chief engineer of the Canadian Pacific Railway, expressed considerable criticism of the railway situation as at present existent in Canada, and gave it as his view that the present government would in a few years turn the national railways over to a private company. Even then, he declared it would take some time after pruning away all dead wood, to make the road successful.

IT IS FACT

and not theory, that every drop of rich, nourishing

Scott's Emulsion

is readily utilized by the system in building up strength.

Scott & Bowne, Toronto, Ont.

ALSO THAT

KI-MOIDS

(Tablets or Granules)

RELIEVE INDIGESTION

20-11sk

Snow-Laden Roof of Theatre Exacts Terrible Death Toll

Over Ninety Lives Lost in Washington Disaster — Roof of Motion Picture Theatre Caved In—Audience Was Following Sputtering Course of Comedy at the Time — Rescue Workers Recover Most of the Bodies.

Many Were Pinned to Their Seats.

WASHINGTON, January 30. — Canadian Press. — The official police records place the known dead in the Knickerbocker Theatre disaster at 107. Elimination of duplication in names brought the final total down from the unofficial peak of 112. Family groups predominated in the audience, which gathered to watch the rollicking comedy in the Knickerbocker, one of the newest and the largest of the capital's pleasure resorts ,and also one of the most exclusive. tIwas upon these that the roof weakened with tons of snow descended with barely a whispered warning.

WASHINGTON, Jan. 30. — (Canadian Press.)—Ninety persons are known to have lost their lives in the collapse last night of the snow-laden roof of the Knickerbocker Motion Picture Theatre. Rescue workers, fighting a desperate battle through dark and daylight, had recovered that number last night. More than a hundred others are known to have been injured. An avalanche of broken plaster, bricks, snow, splintered wooden and twisted steel beams catapulting upon the audience while the orchestra played and a comedy film ground out, is the description of the Knickerbocker Theatre disaster given by Representative John H. Smithwick, of Pensacola, Florida. He was in the balcony of the theatre when the roof collapsed under its weight of snow and escaped unaided—just how, he can not recall—with more or less serious hurts.

"The orchestra was playing beautiful music and a comic film was running," said Mr. Smithwick, lying in his bed, bandaged and with his face and hands covered with cuts. "Suddenly there was a sharp crack. I looked up and saw a great fissure running across the

(Continued on page 5)

SHACKLETON ON LAST LAP

Noted Explorer Died on Board the "Quest" on January 5—Expedition Will Continue.

MONTEVIDEO, Uruguay, Jan. 30.—(Canadian Press.)— Sir Ernest Shackleton, the British explorer, died January fifth, on board the steamship Quest, on which he was making another expedition into the Antarctic regions.

Death was due to angina pectoris, and occurred when the Quest was off the Gritvidken Station.

The body was brought to Montevideo on board a Norwegian steamer and will be taken by another steamer to Europe.

Captain L. Hussey of the Quest, will accompany the body home.

Professor Gruvel and the other members of the explorer's party will continue the expedition.

Sir Ernest Shackleton was born in 1874. He was a third lieutenant in the British National Antarctic Expedition in 1901, and in 1907-09 commanded an expedition which got to within 97 miles of the South Pole. He made his third quest of the Pole in 1914.

The expedition in which he was engaged when he died was to have covered 30,000 miles of unchartered sections of the South Atlantic, the Pacific and the Antarctic seas.

On baord the Quest, a little 200 ton ship, Sir Ernest set sail from England last September on what was to have been a two-year voyage. Large crowds gathered on the docks in London to wish the party a successful voyage.

BORN IN LAKEFIELD, DIED IN OREGON, U.S.A.

Death Comes Suddenly to Mrs. L. J. Roberts.

Born in Lakefield, April 14, 1880, where she spent her girlhood, Mrs. L. J. Roberts, whose maiden name was Mina J. Ingram, passed away quite unexpectedly at her home, Myrtle Point, Coos County, Ore., U. S.A., on Sunday, January 15. Death was due to throat trouble, developing from a cold, under stress of which her heart failed her.

A cousin of Mrs. (Rev.) Brown, deceased located with her at Myrtle Point in 1904, when the reverend gentleman assumed the pastorate of the M. E. church. They resided there a year and then moved to Coquille, where Rev. Mr. Browne served the M. E. congregaion for a year. It was while they were living at Coquille that Mr. and Mrs. Roberts were married, the ceremony being performed June 6, 1906. At that time Mr. Roberts was engaged with the writer in publishing the Myrtle Point Enterprise, predecessor of the American. In February, 1912, Mr. and Mrs. Roberts moved to the S. S. Endicott ranch on the Middle Fork road, which they had purchased and where they continued to reside up to the time of her decease.

Interment was made in Myrtle Point cemetery on Tuesday, January 17.

It was a piece of good fortune if there could be good fortune in such a case, that Mrs. Sarah Stuart, of Toronto, Can., sister of Mrs. Roberts, could be with her at the time of her sickness and death, she having come a few weeks previously for a visit. She and a brother, Henry J. Ingram ,of Lakefield, Ont., are the only surviving members of the family.

The late Mrs. Roberts gave considerable time to public affairs and was of an exceedingly lovable and charitable character.

HOCKEY SCORES

Results of hockey games played on Saturday:

N. H. L.—
Ottawa 2, St. Pats 1.
Canadiens 3, Hamilton 2.

Senior Intercollegiate—
Varsity 7, McGill 3.

Intermediate O.H.A.—
Varsity 5, St. Michael's 3
Sarnia 9, Glencoe 2.
Aurora 4, Willowdale 1.
Oakville 8, Grimsby 4.

Senior N.O.H.A.—
Iroquois Falls 9; New Liskeard 1.

Exhibition games—
Eveleth 4, Fort William 3.
Wellington 8, St. Albans 3.
Brampton 4, Weston 3.
Weston Girls 2, Brampton 1.
Melvirs 1, E. Riverdale 1.

MENNONITES WILL MOVE OUT CANADA

WINNIPEG, Jan. 30.—(Canadian Press.)—To locate on land purchased at Durango, Mexico, approximately 1,500 Mennonites from Southern Manitoba and the Wymark district, Saskatchewan, will leave about March 1, it was learned from railway officials here yesterday. Officials of several Canadian and United States railway companies conferred with Mennonites at Swift Current earlier in the week, where it was decided that about 1,000 old colony Mennonites would leave the settlements in Manitoba and 500 from Wymark, near Swift Current.

The school policies of the western provinces are responsible for the Mennonites leaving and rumours of their departure from Canada have been rife for the past two years.

WHEAT SHIPMENTS.

CALGARY, Alta., January 30. — Local grain men estimate that the total bookings of wheat via Vancouver this season will amount to approximately seven million bushels.

In the course of an interview yesterday with one of the representatives in Calgary of Vancouver exporting houses, the Canadian Press was informed that the premium that was now being paid for wheat going via the coast as compared with Fort William represented an average of $100 a car. "There is every indication that great as has the increase been this season in the Vancouver shipment that this will be largely increased next season.

POSTED A FORFEIT.

NEW YORK, Jan. 30.—(Canadian Press.)—William A. Brady, theatrical producer and sports promoter, Saturday placed $50,000 in a bank here as a forfeit and guarantee of his good faith in seeking to arrange a match between Jack Dempsey and Harry Wills, negro heavyweight.

Mr. Brady said that if he could bring Jack Kearns, Dempsey's manager, to believe in the success of such a bout, he would immediately post an additional $150,000.

MACDONALD'S Cut Brier

More Tobacco for the Money

Packages 15¢
½ lb Tins 85¢

"The Tobacco with a heart"

AFTER EVERY MEAL

WRIGLEY'S NIPS

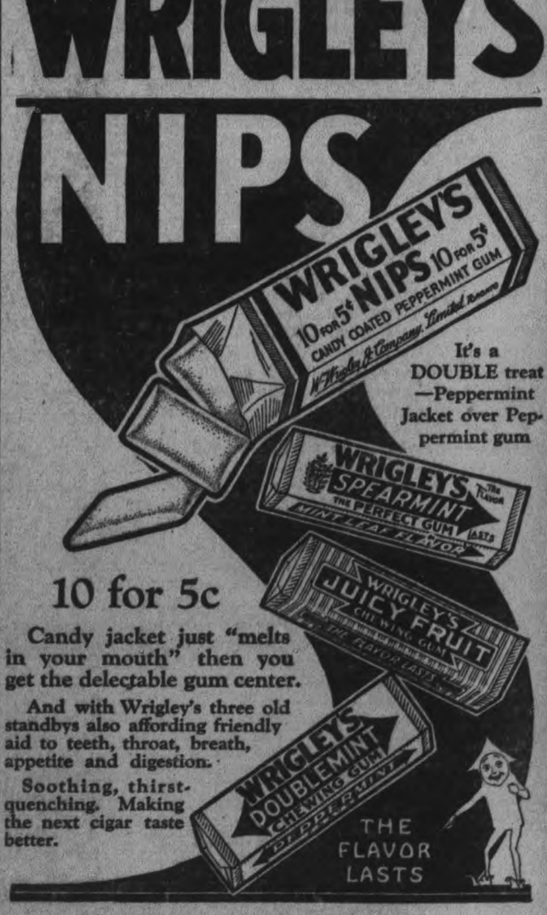

It's a DOUBLE treat —Peppermint Jacket over Peppermint gum

10 for 5c

Candy jacket just "melts in your mouth" then you get the delectable gum center.

And with Wrigley's three old standbys also affording friendly aid to teeth, throat, breath, appetite and digestion.

Soothing, thirst-quenching. Making the next cigar taste better.

C17

AFTER EVERY MEAL

The Evening Examiner

PHONES—Editorial, 1601. Business Office, 1600. Private Branch Exchange to all Departments.

The Examiner is a member of the Audit Bureau of Circulation.

The Daily Examiner, published every lawful evening. The Peterborough Examiner, Limited. Office, 419 George Street.

The Weekly Examiner, published Thursday morning.

The Subscription Price of The Daily Examiner is $6.00 per year; that of The Weekly Examiner is $1.50.

U. S. REPRESENTATIVES.

Special U. S. Representatives—W. H. Stockwell, 629 People's Gas Building, Chicago, Ill.

New York—Chas. F. Miller, 225 Fifth Avenue.

Advertising Rates on application.

R. M. GLOVER, Managing Director.

MONDAY, JANUARY 30, 1922.

DEVELOP HOME TALENT.

The policy of buying at home is one The Examiner has ever tried to carry out in its own business and to keep before the people of Peterborough. The general adoption of this principle would help many of the city's industries, and keep the local stores humming with activity. There is need of such a policy too in other lines than merchandize. It has become a fad to send out of Peterborough for orchestras for social functions. Organizations vie with each other in seeking the most costly "jazz" musicians, and the rivalry in this respect has gone on until it is reported that it cost one local organization $250 to furnish the music for a recent affair. Needless to say, there is not much profit in functions of this kind. Why should it be necessary to be so extravagant? There is musical talent in Peterborough, enough of it to supply all the orchestras that are needed, if it could be encouraged and developed. The local musicians themselves are to some extent responsible for the fact that they are passed over in favor of outsiders. They have not made the best use of the material at their disposal, and have failed to consider the advisability of coming together in an orchestral society that would bring out the latent talent and prove to the community that Peterborough musicians are not afraid of outside competition. There is a splendid field open for such a body here, and the musician who can visualize the opportunity and take advantage of it can prove of great service to musical Peterborough and to citizens generally.

SOLID AS THE CONTINENT.

Taking as we may the annual report of an institution as large and important as the North American Life as a gauge of financial conditions, we have reason to view with optimism the outlook for the future. In every important feature of the business marked increases were made. After pointing out the continued success in business written, the President, Mr. L. Goldman, at the recent annual meeting of directors and policyholders, referred with just pride to the company's assets, now amounting to $21,877,767.00. After liabilities have been fully provided for there is a substantial net surplus of $3,025,364.90, establishing beyond a doubt the unexcelled financial position of the company.

Policies issued and revived during the year amounted to $20,279,954, marking one of the most successful years in the history of the company. The total assurance now in force amounts to $106,006,567, the highest mark reached in the company's history.

The management of the company bend every effort towards advancing the interests of the policyholders. During 1921 over $1,963,000 was paid to policyholders. Of this amount, $454,051.69 represented dividends, and at the same time the company announces that the dividends payable in 1922 will be on the same liberal basis. It is to be noted that during the past ten years this company has paid the sum of $2,871,081.23 as dividends or surplus to policyholders. A survey of the 41st annual report must renew the sense of pride and security which every North American Life policyholder enjoys.

Mr. Geo. Benor is the manager of this well-established company in Peterborough.

A BUSINESS-LIKE ACTION.

Ald Crowe, chairman of the Fire, Water, and Light Committee, does well to investigate the stories that are being circulated in regard to the manner in which a recent fire was handled by the local Brigade. If there is no foundation for these reports, the Fire Department should be cleared, so far as this instance is concerned at least, of the charge of being inefficient; if the rumours are largely true, the ratepayers have a right to know the facts. No harm will come of hearing from those who were present at the fire in question. The Fire Department is a very costly part of the civic plant. Year by year it has received a larger appropriation, until at present a considerable portion of the annual budget is represented by the expenditure upon the Fire Department. The people who pay to maintain the Brigade do not, as a rule, object to the expenditure, but they have a natural desire to know that they are getting value for their money. Stories that cast reflection upon the efficiency of the Department cannot be allowed to circulate. Either they are true or they are not. If they are false, the reputation of the Depatment should be cleared; if they are in the main correct, the whole question of the maintenance and operation of the Brigade should be taken under revision by the City Council. There should be no hesitation in this regard—it is a business matter, and requires treatment as such, although previous Councils have allowed personal considerations and the fear of treading upon someone's toes to sway their judgment.

THE RURAL SCHOOL PROBLEM.

School Inspector Broderick, in his annual report to the Peterborough County Council, recommended the county plan of managing the public schools as opposed to the present system by which they are under the control of district trustee boards. Certainly the educational policy of the Province is in need of being rebuilt in so far as rural schools are concerned. The rapidly decreasing rural school population has made a change imperative. In some school sections of this Province there are schools with only two or three pupils, and that these are not isolated cases is shown by the fact that the report of the Minister of Education shows there are some 1,500 schools in the Province with ten or fewer pupils on the roll and over 500 of these have six or fewer. Education must be provided for these few children in each section, and under the present policy the expense is as great for ten as for forty, as the schools must be maintained, teachers supplied, and all the other expenditures made. Consolidated schools, the machinery for which is provided by the Ontario Government, would do much to solve the problem, but there has been difficulty in persuading people of the advantage of the union of a number of school sections and the erection of a central school to which their children could be carried by vans or motors in spite of the fact that the Ontario Department of Education provides generous grants for such schools. The decision to unite must be unanimous. For instance, if the people of four school sections voted upon the consolidated school plan and only one section was opposed, the plan could not be proceeded with. Of course at another election the three sections who favoured the idea could adopt a consolidated school; but delays of this kind make it difficult to arouse enthusiasm.

The whole question calls for earnest thought and the close attention of the Government, municipalities, school boards, and all others who are interested in education. The present system is economically unsound and expensive. It should be scrapped in favour of a policy that will reckon with the fact that many rural school sections of Ontario are almost childless.

A LESSON FROM FRANCE.

France is today affording the world a concrete example of the dangers of group government. The Republic has suffered from a multitude of blocs or parties ever since the Revolution launched her into the sea of popular government. Few of these parties have become strong enough to rule without consideration of rival groups, with the result that the political life of France has been one continuous succession of bargainings and alliances, which have made for instability of government and opportunism.

Responsible party government as it is understood in Great Britain and in Canada is not a part of the French system. While Canada, until recently, has been content with two parties in her political system, France has splintered her Legislative Chamber into seven or more major groups, with lesser party constellations like the nebulous bodies of a comet's tail.

The effect of this multiplication of parties is found in the constant political upheavals to which France has been subjected during the last half-century. Since Confederation Canada has had eleven Ministries. During the same period France has changed its administration more than thirty times.

It was in protest against this jockeying for power that is a necessary corollary of the group system that Briand cried, "It is considered an unseemly thing to remain in power for more than one year," and when he declared that it was not applause but support which a Premier needed.

The splitting up of large parties into a number of small groups must have a disintegrating effect on government. The object which any group or bloc seeks to achieve is essentially narrow in scope and limited in appeal. The group concentrates on a single target and trades with other groups in order to attain its object. In such cases a national policy becomes a thing of shreds and patches, an amalgamation of compromises counterbalances.

It has been fortunate for France that the objects for which these groups have struggled in the past have been on the whole in the best interests of the country. The trouble has been that in concentrating on what was too often a minor benefit the group overlooks important national issues. Moreover when the bloc has come into power it becomes dependent on the personality of its leader for continuance in office or has had to modify its principles and water its reasonable demands in order to conciliate rival groups. There is always the tendency that the bloc, intent on the single object which justifies its existence, may set such an exaggerated importance on that object that it is willing to compromise on other issues. The bloc may be so manipulated for a time that its success is assured, but selfishness and narrowness are poor reagents of cohesion and sooner or later the group is forced out of power.

Briand, with a long experience of French political life, saw that the Poincare-Tardieu-Clemenceau group by alliance with the Royalists had underpinned the foundations on which his own tenure of power rested. He might have remained in office a little while longer, but he knew that the Alliance which he had extracted from Lloyd George would not stem the tide that had set against him. He knew, too, that the British Premier had made his maximum concessions, and that in view of the existing feeling in Britain, there could be no expectation of a hard and fast alliance between France and England. Briand did not wait for the structure he had held together during the last year to fall about his ears. He believed that the pendulum would swing back from Poincare and he would be in a stronger position to catch it if he had not suffered defeat a few months previously.

Poincare is not backed by a national party. He is supported by a number of groups that will soon be seeking their quid pro quo for their support.

The multiple party system is a grave danger in France. The spectacle of an executive constantly lacking in national support who has to purchase its continuance in power at the price of having to abandon cherished principles, offers a grave warning to us in Canada.

Group government is selfish and unstable and tends to lower the plane of ethics on which the government of the State should be firmly founded.—Montreal Star.

EDITORIAL NOTES AND COMMENT.

Prosperity is just around the corner.

The relief policy of the new Government is a logical attempt to deal with a serious problem. It should encourage the municipalities to embark upon public works that will give employment to many of the workless.

"Why Girls Leave Home" is the title of a new film. The movies themselves supply one reason.

Several papers arise to remark anent Hon. Mr. Murdock's suggestion that capital and labour should get together that the idea itself is capital, but that to carry it out would be labour.

If the newspapers don't stop writing about it, that old serge dress of Miss McPhail, M.P., will be threadbare before the session commences.

One month of the New Year is almost gone, and so also are most of the New Year resolutions. It is a hardy resolve that sees the end of January.

With the baseball teams preparing to go south for their spring training, it won't be long until people can laugh at the coal man again.

Politicians are undoubtedly exempt from Dr. Young's anti-handshaking suggestion.

Hamilton children have deposits of $89,000 in the school banks. There is no doubt of the success of the scheme which Peterborough rejected so far as the Ambitious City is concerned.

At least the United States can not be accused of undue haste in adopting an anti-lynching law.

Wise and Otherwise

Uncle Sam, however, isn't searching for the opium sesame in China.

As a rule, the effort to lift up undeveloped peoples is merely a hold-up.

It's all right to select Hays as movie arbiter. Landis can't handle everything.

Conquest: The ancient way to greatness; now commonly used as a road to the poorhouse.

Some husbands seem to think man is doomed to earn his bread by the sweat of his frau.

A realist as we understand it, is one who thinks of a pearl as a sore spot on an oyster.

When you watch some men eat, you can't tell whether they are putting it in for nourishment or ballast.

We suspect at times that the Chinese of to-day are descended from a long line of least resistance.

It appears that France must choose between getting even with the world and getting even with Germany.

There are men who live beyond their incomes, and there ar men who can be trusted with the company funds.

Now that the nations have agreed to bury the hatchet, each will be careful not to leave its neck exposed.

And if the submarine captain does blow up a merchant ship, we suppose the other side will win the war on a foul.

Well, suppose France does lose the sympathy of the world. If her present plans work out, she won't need it.

A poet tells us the music of bells lightens our hearts. This is especially true of the little bell on the cash register.

And so the Armenians will move out. Apparently they are beginning to think the Turks don't want them about.

Paraphrasing a recent quip, a cigar store might be defined as the place where a Scotchman gets his matches.

France must do her part. Uncle Sam will gladly guarantee her against assault if she will move out into the Pacific.

Bull: One who thinks the market is going up; also the conversation of one who tells what he made when it went up.

They laugh at scars who never felt a wound, and that explains why all the paragraphs about the income tax are flippant.

"What will posterity say of us?" asks a writer. Well, what does an endorser say of the man who fails to pay the note

Produce Markets

Grains—Marquis and fall wheat $1.00; barley, 55c; oats, [illegible]; buckwheat, 60c; fl[illegible] half bbl., $4.30 pastry flour, 24 lb. [illegible]g, 95c.

Vegetables—Turnips, peck, 20c; potatoes, wholesale bag $1.50; potatoes, retail bag, $1.75; peck, 30-35c; beets peck, 40c; celery, 20-35c; leaf lettuce, 5c; cabbage, 15-20c; bean, bush, $4.00; onions 1 lb. for 15 cents; onions per peck, $1.00-$1.25; head lettuce 20 to 25 cents; sweet potatoes, per pound, 10c, carrots, bunch, 5c; cooking onions, pk. 75c; Spanish onions, lb., 10c; parsley, 5c; pumpkins, 10c to 20c; citrons 10c-15c; squash 15c-20c; vegetable marrow, 10-15c; cauliflower, 15-25c hothouse tomatoes, 70c lb.; leeks, bunch, 5c.; Californian cauliflower 25, 35 and 40c; mushrooms, pound $1.00; green onions, bunch, 5c.; n[illegible] carrots, bunch, 15c.; Charlotte onions, bunch, 10c.; new cabbage, lb., 15c.; watercress, bunch, 5c; endive, lb. 30c; new beets, 15c, a bunch.

Hides and Wool—Cow hides, heavy, 6c; cow hides, light, 8c; horse hides, $200-$2.25; calf skins, veal, 10c.; calf skins, kips, 8c; sheep skins, 50-60c; lamb skins 40-50c; fine wool, 12c; medium wool, 8c; coarse wool, 6c.

Dairy Products—Creamery butter 43-45c; dairy butter, 39-40c; oleomargarine, 35c; eggs, 50-55c; shortening, lb.; 15-16c.; lard, 18-21c; new cheese, lb., 20-25; margarine, lb., 28c.

Fruits— Bananas dozen, 40-50c; Tangerine dozen, 50c; California navel oranges, doz., 50-70c; lemons, doz., 30-35c; grapefruit, doz., 75-1.00; cocoanuts, 35c; Snow apples, pk., 75c Spys, peck, 60-75c. Greening apples, bu. $1.25; [illegible]vaukie appl[illegible], bu., $1.25; Smyrna figs, lb., 40-50c; California grapes, 35c; mixed nuts 30c; California pears, dozen, 75c; Malaga grapes, 30-35; Malaga raisins, 50-55c package; cranberries qt., 25; Pomegranates, 10c; Chestnuts, 40c; Brazils, lb., 30c; Almonds 30c; Cacabas ;melon, each, 50c English walnuts, lbs., 35c; Florida oranges, 30-70c; Bellflower, apples, peck, 60-70c; pineapples, 30-35c; green peppers, each, 15c; rhubarb, bunch, 15c; mixed nuts, 25-30c.

No. 1 Spys, $8.00; Ballflow[illegible] $6.00; No. 1 Greenings, $6.50; other grades Greenings, $4.50-$5.50; Russets, $5.50-$6.00; Pewaukie, No. 1, $6.00; Pewaukie, No. 1. $4.50; Mackintosh Reds, $8.00; box, $3.7[illegible]; Russets pk., 70c.

Fish—Salmon snacks, lb, 30c; pink salmon, 20c; whitefish, lb., 20c; haddies, lb., 20-25c oysters, qt., $1.30; bloaters, lb., 10c; fillets, 25c, kipper 20c lb.; ciscoes, lb., 25c; halibut, 25-30c. lb.

Hay—Hay, ton, $26.00-$28.00; hay baled, $36.00; straw, ton $12-$15.

Meats—Beef, lb., 10c-30c; hens old 20c-25c; spring chicken, lb., 25c-ducks, lb., 25c-30c; live hogs, $11.50; dressed hogs, $17-$18; lamb, 15c-30c; bacon, 40c-55c; pork, 1[illegible]-25c; mutton, 10c-25c; sausages, 15c-20c.; Geese, lb. 30c.; Turkeys, 50-55c.

Honey—Comb honey, lb., 30c; white clover honey, lb., 18c-20c; honey, buckwheat, lb., 15c.

COPYRIGHT KEYSTONE VIEW CO. NEW YORK

A WASHINGTON RELIC
Lady Lee, wife of Lord Lee, of Farham, holding the silver replica of the key of Sulgrave Manor, ancestral home of George Washington, which was presented to Mrs. Harding.

WANTS WAGE INCREASE.

VANCOUVER, B. C., Jan. 30. — (Canadian Press.)—A forty per cent increase in wages is demanded by Chinese crews on the Pacific liners, it is declared here by officials of the Canadian Pacific Railway. The C.P.O.S. liner Monteagle and probably the Empress of Russia may be held up in the Orient pending a settlement of the strike. Steamers with Chinese crews of all trans-Pacific liners calling at Pacific coast points will be affected. It is said here that the demand of the Chinese will not be met.

HORSE SHOW AT MILLBROOK

(Continued from page 3.)

B Allen, A. J. Fallis, Geo. Fowler, G. F. Harrington, L. M. Fallis, J. Dawson, J. A. Vance.
A. Vance; Vestry Clerk, Mr. T. H. Bradley; Auditors, Messrs. J. A. Vance, Geo. Fowler; Cemetery Committee, Messrs. J. J. Clark, T. J. Lang, C. Needler, A. A. Needler, H. B. Allen, J. Mitchell, T. H. Bradley, J. A. Vance; Executive Committee, Messrs. A. J. Fallis, T. J. Lang, F. Lowery, A. A. Needler, G. F. Harrington, H. B. Allen, J. A. Vance, Mrs. J. Allen, Mrs. C. Needler, Mrs. A. Wood, Miss M. White, Mrs. Westmacott, Mrs. G. Fowler, Miss E. Grandy, Miss Mary Pitt.

Thursday's Curling.

Thursday evening's curling for the Allen Cup resulted in another victory for Cecil Larmer's rink, and the defeat of Rink No. 6, Ross Edmunds (skip). The score was 17-11.

Boys' Conference.

Those from Millbrook who are attending the Boys' Conference meeting at Cobourg this week-end are Arnold Roper, Ernest Burnham, and Lloyd Byam from the Methodist Sunday School, and Foster Russell, Arnold Armstrong, and Rev. G. S. Gervan from the Presbyterian Church.

Visitors at Show.

Mr. F. W. Bowen, M.P., of Orono, was in town on Friday attending the Horse Show. Amongst the many other visitors for that event were noticed Mr. Geo. S. Thorne, of Port Hope, formerly of Cavan, Mr. Grandy and Mr. McGill, of Peterborough, Rev. G. I. Craw, of Springville, Mr. Hilliard Strong and Mr. Norman Henry, both former Cavan residents, now of Peterborough.

Personal Mention.

Mr. Percy Hetherington, of Peterborough, visited friends in town on Thursday.

Mrs. Edgar Burnham, of Peterborough, accompanied by her daughter, Miss Pearl, were guests of Dr. and Mrs. E. L. Burnham on Tuesday.

Oyster Supper.

The oyster supper given by the ladies of Cavanville Methodist Church on Thursday evening drew a fairly large crowd, the church being about two-thirds full when the programme began; doubtless the extreme cold kept a number away who would otherwise have been present. The ladies of Cavan fully sustained thei rreputation for providing an excellent supper, the oysters being particularly well cooked and enjoyable, while the tables looked very attractive and fairly groaned under the weight of good things provided.

Rev. G. S. Rorke was chairman, and as usual made a most appropriate opening address, other numbers in the programme being two choruses by the choir, a solo by Miss Annie Tinney, a quartette composed of Mrs. A. Kennedy, Miss Tinney, Mr. Carley, and Mr. McDowell, and four selections by Mrs. McNeeley, of Peterborough, a talented elocutionist, who was repeatedly encored.

That's a Nasty Cough
YOU SHOULD USE

NADRUCO
Syrup of Tar
with Cod Liver Oil Compound

"I used it last winter when I had a rasping, hacking cough that nearly shook me to pieces.
NaDruCo Syrup of Tar with Cod Liver Oil Compound stopped the cough, healed my throat and bronchial tubes, and I have not had a cold since.
There's a drug store—get a bottle and take a dose as soon as you get home.
No—there's no taste of oil about it—it's pleasant to take."

Sold by all druggists. 29

Prepared by NATIONAL DRUG AND CHEMICAL COMPANY OF CANADA LIMITED

FOOT AND MOUTH DISEASE.

LONDON, Jan. 30.— (Canadian Press Cable.)—Additional cases of Foot and Mouth disease are reported among the herds in Northumberland and Durham and the report has been confirmed. The authorities take a grave view of the outbreak and strenuous efforts are being made to stamp it out. Dairy herds are affected.

The inspectors of the ministry of health found one hundred pigs at Newcastle suffering from the disease an dall of them were destroyed.

TO PROTECT FARMERS.

WINNIPEG, Jan. 30.—(Canadian Press.)—In an effort to protect the farmers who because of stringent financial times, are unable to meet interest payments on mortgages the provincial government has made informal representation to several companies handling a large business in the province with a view to preventing foreclosing.

Individual cases, it is understood were not dealt with, but it was pointed out that foreclosure at this time would not be in the best interests of all concerned.

DR. C. C. FIELD DEAD.

WINNIPEG, Jan. 30.—(Canadian Press.)—Dr. C. C. Field, one of Winnipeg's best known physicians, died yesterday after a short illness from pneumonia, aged 52. He was a native of Cobourg, Ont., and came to Winnipeg in 1902. His widow survives.

WELL KNOWN CITIZEN.

MONTREAL, Jan. 30.— (Canadian Press.)—The death of Joseph Dugre, which took place Friday at Point Du Lac, St. Maurice county, at the age of 63, removes a citizen notable in the community in which he lived by reason of the fact that he was the father of nine children, of whom two became priests and four took the veil to become members of the Grey Nun Community of Ottawa.

CANADIAN PACIFIC. NEW TOURIST SLEEPERS.

The Canadian Pacific are operating in their Vancouver Express, leaving Toronto daily at 10.00 p.m. for Winnipeg, Calgary and Vancouver, Tourist Sleepers of latest type.

This is a steel tourist car of newest type throughout. Interior finished in plain mahogany, seats upholstered in leather. Plumbing represents the latest in sleeping cars, standard sleeping car water-raising system, arranged to supply both hot and cold water to all wash bowels. Standard dental bowls are installed in smoking-room and women's dressing-room.

The kitchens are believed to be without equal. They are finished in white enamel, with white tile from top of work table to under side of lockers. The work table is polished Monel metal, and the sink white enamel. A refrigerator is provided with sufficient capacity to take care of milk, butter, meats, and other perishables; this refrigerator is lined with polished Monel metal. Its bottom shelf is provided with a metal tray, specially designed to hold milk bottles, and so constructed that there are no solid corners and the openings permit of air circulation even when the tray is filled with bottles.

In addition to the usual tourist car coal range, these cars are equipped with two-burner gas stoves.

4d-27-30-1-3

Wood, Gundy & Company

Government, Municipal and Corporation Bonds

36 King Street West

Toronto

G.H.Wood
J.H.Gundy
W.N.McIlwraith
Gordon T.Finch
A.W.Scripture
W.E.Wilder

Toronto
Montreal
Winnipeg
New York
London,Eng.

November 2nd, 1921.

Canadian Daily Newspaper Association,

Toronto, Ont.

Dear Sirs:

Daily newspaper advertising has played an important part in our general business.

In an experience extending over more than sixteen years we have found that such advertising accomplishes a threefold purpose:

It brings directly traceable results from investors, thereby increasing our business.

It favourably introduces our name and serves as an introductory support to our salesmen.

It serves the larger purpose of educating investors to a keener appreciation of bonds as an investment, which benefits the bond business as a whole.

Our newspaper advertising appropriation has each year increased with the growth of our business.

Yours very truly,

ADC:MR

Wood, Gundy & Co

The Victory Loan campaigns taught many financial houses the value of Daily Newspaper advertising, but Messrs. Wood, Gundy & Company, from the first day they started in business, have been liberal users of the Daily Newspapers of Canada in reaching the position they are now conceded among dealers in Government and Municipal Bonds. Such firms as these can decide with accuracy when advertising should be diminished, when increased, to maintain its true proportion in the business budget

Issued by The Canadian Daily Newspapers Association, Head Office, Toronto.

Watch Them Smile

When you bring in a Pure Gold Quick Pudding. From Dad to little Jimmy they just love these dainty desserts. And no wonder. They're so pure and delicious.

And they're so easy for you to prepare. When you're delayed coming home—are tired and in a hurry—they are the ideal dessert to have in the house. No trouble—no fuss—a tempting, wholesome dainty dessert ready in a few minutes. Try a combination of chocolate pudding and nuts or cocoanut. It's simply delicious.

Order a selection from your grocer. Tapioca, custard and chocolate, 15c a package.

Pure Gold Desserts
QUICK PUDDINGS
Pure Gold Mfg. Co., Limited, Toronto

Veteran on His Honeymoon Suffers Amnesia, Goes to Rochester and Forgets Bride's Name

NEW YORK, Jan. 28.—A young Southern bride, alone in a big New York hotel since her husband disappeared a few days ago, was made happy when word came to her that the boy had been found in Rochester, recovering form amnesia due to an airplane fall in Argonne.

The youth is Edward C. Sheppard, an orphan of New York. Cudgelging the clouded brain that almost failed him after he had been found wandering on the street, he remembered that he had married a girl whose name he couldn't recall and whom he had left in the Hotel ePnnsylvania here. Word was sent to this city by officials of the Rochester General Hospital, with the added information that the young man though his name was Sheppard, with one or two p's.

It turned out to be, and the girl, shrinking with loneliness in the big city, badly frightened at the loss of the husband she had married in Richmond Va., was found quickly at the hotel.

Then impatient to catch the first train for Rochester, she told their story. Sheppard, once a copy boy for a New York newspaper and later a mechanic, enlisted in the Eightieth Division, was trained at Camp Lees and flew n France.

At the height of the Argonne offensive he took on a bombing job that ended whes he crashed in the forest and lay unconscious three days. They patched him up and in the course of time he became a patient in the Walter Reed Army General Hospital in Washington.

There he met Marie Selden, herself, an orphan. The young fellow's plight aroused her sympathy, They became friends. As soon as Sheppard was able to limp from the institution he took a train for Richmond where the girl was awaiting him at the home of her sister, Mrs. H. I. Mann.

They were married about two weeks ago and started north on a honeymoon. They tarried in Baltimore, then came to New York. Three days ago Sheppard started alone for Washington to get $1.80 he said was due him from the Government. With that they were going to San Francisco, part of the way by automobile. There they were going to settle down if they liked the coast.

How Sheppard got to Rochester he had not the least idea, according to reports from there. Neither har Mrs. Sheppard. But she has gone there herself to nurse him and see trat everything comes out all right.

Your Banking Account

For every class of Account—Commercial Accounts, Household Accounts, Savings Accounts—the facilities required are provided in the Bank of Montreal.

BANK OF MONTREAL
ESTABLISHED MORE THAN 100 YEARS

Peterboro Branch: E. S. MARTIN, Manager.

Maybe You Feel

That your business does not need the punch of better advertising.

Neither does the man from Borneo believe he needs clothes until he tries them on. Then you couldn't tear them away from him.

Suppose you make a trial now while the Advertising is good.

SNOW-LADEN ROOF

(Continued from Page 1)

ceiling. It was right over my head I instantly realized what was happening. The plaster began to fall, dropping down in large and small chunks all over the theatre, it seemed to me. While I was looking up, a great piece right over my head started to fall. I ducked, crouching, involuntarily, I suppose, down between the seats. The piece struck the seat right where I had been sitting. The force was broken by the seat, but it pinned me down where I was crouching.

"The noise was awful. It was a great, tremendous roar. It was simply indescribable. I never can forget it.

Shrieks of the Wounded

"In the midst of the roaring were shrieks and cries of women and children and a few shouts of men. There were cries for help, groans and, worst of all, the moans of those in terrible pain. It was awful. I can't describe it. I see it all the time, those poor children and men and women crying and groaning there.

"There were only a few of us in the balcony. Luckily there weren't more. The balcony gave way and crashed, soon after the ceiling began to fall on those on the lower floor. They were caught the worst. We in the balcony were more fortunate.

"I guess there was a lapse of maybe twenty seconds, hardly more, before the balcony fell. Funny, but it spun around, kind of twisted, as its supports gave way, and it swung down on those below. It didn't go straight down, just kind of slid sideways and slanting. I suppose from the weight of the debris that had fallen on us upstairs.

"I don't know how I got out from where I was crouching under that chunk of plaster that had fallen on me. I really believe it weighed all of 500 pounds. I think I moved that plaster with my shoulders. Anyway, I crawled out between the seats to where I saw a small hole in the plaster above. I forced myself up through that hole, wiggling and shoving. Then, I crawled out over the snow and plaster, over the tangled debris to the doors on the Eighteenth Street side.

Never Saw Him Again

"Across the aisle from me when the crash came was a little fellow—I never saw him again and I wonder if he is dead—who laughed and roared at every especially funny part of the film. I don't know what became of him or the others in the balcony after we were showered with plaster.

"As the ceiling broke, the plaster fell in chunks. It was just like an ice pond breaking up. The roof didn't give way on one crash. It seemed to break up everywhere. That let in the snow which came in through the broken places where the ceiling had given way. It's queer, but I was conscious all the time when I was pinned down under there by that great piece of ceiling. My mind when I saw the ceiling falling, and afterward, was just as clear and collected as it is now. I knew I was hurt some, but I didn't know how badly. It seemed that my time had come. I lived a year, I tell you, pinned down between the seats.

Everything Went Black

"It wasn't until I got outside that I noticed blood falling from my face and hands. I got out myself. No one helped me. I crawled over the broken seats and plaster and snow to the door. On the way I saw a young fellow lying half curled up moaning and crying for help. I leaned over to lift him and then everything went black. The next I remember I was at the door, wiping the blood from my eyes and mouth. I don't know how I got out. I didn't see any other injured ones as I crawled out. I can't remember about that part of it. My only thought then was to get home before I should die. My chest pained me, my back seemed broken, my face was dripping with blood. All I wanted to do was to get home and tell my wife and little girl what had happened and how I was hurt. I thought I was going to die."

Representative Smithwick, who lives about a block from the theatre, said he stagged home without overcoat or hat through the snowdrifts. Physicians were summoned immediately, who found him suffering from shock and bruises, and possibly internal injuries.

"I think it was a miracle that I came out alive," said the Florida Congressman. "But think of those poor children and poor men and women who were at so fortunate. If those below could ave seen the ceiling breaking the ould have had time to rush out throng he doors, but I guess they couldn't see we in the balcony. Those under neath us had no chance I guess. I keep thinking of it all the time, that awful paring and the crashing of the balcony m its way down to those people below. t was all over in half a minute. I guess, but it seemed hours."

Came Without Warning

The disaster, which brought so heavy a toll of human life and limb, occurred without the slightest warning, the roof buckling in the middle and falling practically intact to the floor below where an audience of several hundred were watching a reel of "Get-Rich-Quick Wallingford." The accident was generally attributed to the weight of snow which had accumulated under one of the severest storms Washington had experienced in more than 20 years.

The roof crashed, as one woman described it, with a sound "like thunder," and in falling, sheared the walls clean and carried with it to the floor, the cement and steel balcony. Under the compression of air many of those near the exits were thrown forcibly to the street, but scores were pinned under the wreckage, not to be extricated for many hours.

Immediately five alarms were sounded for the fire department, police reserves were rushed to the scene and quickly, marines, soldiers, and sailors, and even Boy Scouts, arrived to assist in the work of rescue and hold back the frantic crowds which gathered all too close to the walls of the building, which threatened momentarily to fall.

Meanwhile those who had escaped rushed out, screaming in many cases, some covered with blood from wounds, while many women fainted. Inside the groans of the injured could be heard rising from the tangled mass of concrete, steel and woodwork. The roof had fallen almost flat to the floor, being supported to some extent by the many chairs, and to this fact many undoubtedly own their lives.

The Relief Work

All available ambulances were rushed to the scene, while private automobiles were utilized to take the wounded to hospitals. Private homes were thrown open, drug stores became first aid stations, and when body after body was brought out until there were long rows of them, the Christian Science Church near at hand was taken over as a morgue. Soon, two rooms were filled with the bodies and then the long rows quickly began to form in a third.

When the balcony was carried down by the roof, throwing many of its occupants headlong to the orchestra below, it formed a small place of refuge for some, as it was bent down to the floor, rather than completely detached. From this small triangular space, several stepped forth uninjured. One man, however, was removed from there this morning. His foot had been caught and he lived there all night beside the body of his wife who had been almost instantly killed.

One act of heroism and self-denial which won universal praise was that of Albert Beuhler, who, pinned in the wreckage, but soon reached by rescuers, assured them that he was not seriously injured and urged them to go to the aid of others. His word was accepted and as a result he was not extricated until 3:30 this morning. Then it was discovered his condition was serious. He was placed immediately on an operating table in a temporary hospital which also had been established in the Christian Science Church but died in a few minutes. His home was in this city and he was about 40 years of age.

LIMBERS UP YOUR SORE STIFF JOINTS

WEATHER exposure and hard work bring pains and aches in muscles and joints. Have a bottle of Sloan's Liniment handy and apply freely. *Penetrates without rubbing.* You will find at once a comforting sense of warmth which will be followed by a relief from the soreness and stiffness of aching joints.

Also relieves rheumatism, sciatica, neuralgia, sprains and strains.

For forty years pain's enemy. Ask your neighbor.

At all druggists—35c, 70c, $1.40. Made in Canada.

Sloan's Liniment Pain's enemy

ROOFING AND SUPPLIES, Ready Roofing and Tar Products, and Slate, Tile Felt and Gravel.
Roofing Supply Stores
440 Water St. Phone 775
A. McLEOD m-w-f

WINTER HORSE SHOW BANQUET

(Continued from Page 3)

larger number of students, yet felt assured that the work done would be of great benefit to the young farmers of the community. He insisted, however, that his assistant, Mr. J. Thompson, deserved a large share of the credit for the success which had attended the course just concluded. He congratulated the society and its directors on having such a splendid Winter Horse Show, and strongly advocated the cultivation of the live stock production and industry for which Durham county itself offers a most excellent field.

Speaker of the Evening.

Prof. R. W. Wade, director of the Live Stock Branch of the Ontario Department of Agriculture, who was really the speaker of the evening, was next called upon and delivered a most excellent address.

Some forty or fifty short course classes had been or were being held in the province of Ontario, the speaker stated, and no one could estimate just how much this might mean in the development of a better knowledge, and better methods, of farming and stock-raising in the future years; possibly the results attained would affect the agricultural industry throughout the Dominion.

As we are now down to rock-bottom prices this is the time to make a thorough study of our problems. Farming conditions in Ontario compare very favourably with those prevailing throughout the entire world; indeed we are better off here than in any other country which was hit by the war. Referring to the bacon trade with England, Prof. Wade said our strongest competitor is the Dane, who is only a few hours soil from the Motherland. While we are 3,000 miles away. Then too, they have a uniform product while ours varies very much. In connection with the live stock industry the speaker emphasized strongly the value, commercially, of breeding the very finest type of horses sheep and cattle, stating that our quality of beef, for instance, is not up to standard; just as soon as we raise it to the required grade we will be able to obtain a good export market. Our chief competitor is Argentine, which country is now supplying England.

Competition is close all over the world and we must raise our standards of efficiency in farm products if we are to have the best markets open to us, and will have a name and a place on the commercial centres of Europe and other countries.

This result is quite within our reach the government is anxions to help in its accomplishment, so it is up to the farmers themselves to do their part in choosing only the best methods in cultivating the soil, and doing their work, the best class of stock in all lines for breeding and to know the commercial conditions and requirements of their own and other hands.

Cobourg's Mayor

Hearty applause greeted Prof. Wade at the conclusion of his address, and the chairman called upon Mr. W. J. Maher, Mayor of Cobourg, who spoke of his personal engagement of the Horse Show and also of the hospitality of his Millbrook friends Mr. Maher referred to the value of the recent visit of the young farmers to the Abbatoirs in Toronto, where they could see for themselves the way our hogs and cattle are handled, and the manner in which they dress out when killed.

Mr. William Doherty of Toronto, who was the judge for the Horse Show, also expressed his pleasure in attending that event, believing it to be a credit to the community. He had noticed, however, that most of the men, who had exhibited that afternoon were middle aged and urged the younger men to take a deeper interest in the breeding of show horse. He believed the tractor was a good thing for the larger farms but did not think it was yet time to do away with the horse in Ontario.

S. S. Staples, M.P.P.

Mr. F. W. Bowen, M. P. and Mr. S. S. Staples, M.P.P. both spoke briefly of the pleasure in being present and of their enjoyment of the show that afternoon, and also of the excellent and well served meal which all present had done full justice to. Mr. Staples referred to the proposed extension of this annual event to a seed and live stock show, lasting probably one entire week, as the government is prepared to gram $300 toward the holding of such a mid-winter fair.

Mr. J. Thompson of Ottawa was the concluding speaker and following his address all arose and sang "God Save the King."

Outside Guests.

A few of those from outside points who attended the banquet were: — Messrs. S. McMillan and Mayor Maher of Cobourg, Mr. W. Doherty, and Prof. R. W. Wade of Toronto, Dr. Johnson, Mr. F. C. Patterson and Mr. Mark Roe of Port Hope, Mr. F. W. Bowen, M. P. of Orono, Mr. S. S. Staples, ex-Warden, A. J. Henderson ,and ex-Warden T. A. Kelly, of Cavan, S. J. McMillan of Elizabethville, Mr. George Wilson, of Lifford; Messrs. N. Henry, Jas. Fowler, W. J. Carey and H. Strong, of Peterboro, and many others.

Sixteen women have announced their candidacy for the British Parliament.

Indoor Life

Spending more time indoors makes women far more subject to constipation than men.

The liver becomes sluggish and torpid, the bowels constipated and the system poisoned by impurities.

If you would get away from the myriads of ills which result from constipation, it is only necessary to use Dr. Chase's Kidney-Liver Pills.

The benefits from their use are as lasting as they are prompt and certain.

Mrs. John Barry, 18 St. Amable Street, Quebec, Que., writes:

"This is to certify that I was troubled for years with constipation and tried all kinds of medicines without relief. At last my husband suggested that I try Dr. Chase's Kidney-Liver Pills. I did so, and must say that they have given me more relief than all the medicine I have taken during the last fifteen years. I may also add that I have used Dr. Chase's Ointment for piles with excellent results."

Dr. Chase's Kidney-Liver Pills, one pill a dose, 25c a box, all dealers or Edmanson, Bates & Co., Ltd., Toronto.

SAID HE COULD NEVER BE WELL

"Fruit-a-tives" Restored Him to Health

159 AVENUE PIUS IX, MONTREAL

"For three years, I was a *terrible sufferer from Dyspepsia* and my general health was very bad. I consulted a physician and took his medicine but I did not improve; and finally he told me that *I could not be cured.*

At this time, a friend advised me to try *"Fruit-a-tives"*. After taking two boxes, I was greatly relieved; and this fruit medicine *made me completely well.* My digestion and general health are now splendid".

GASPARD DUBARD.

50c a box, 6 for $2.50, trial size 25c. At dealers or sent postpaid by Fruit-a-tives Limited, Ottawa.

PROVIDE A SOURCE OF NEW REVENUE.

Is Unpleasant Prospect Facing New Brunswick.

FREDERICTON, N.B., Jan. 30.—(By Canadian Press.)—New Brunswick citizens are faced with the unpleasant prospect of providing some new revenue for the Provincial Treasury.

The depression in the lumber business during the past year has caused a falling off of more than half a million dollars in the annual provincial revenue from stumpage on lumber cut upon the Crown Lands.

Thus the principal sources of the Province's revenue have been seriously menaced and the problem that faces Hon. Walter E. Foster, the Provincial Premier, and his Government is what method of raising revenue should be adopted. It is expected that the formulation of the new scheme, whatever it is to be, will be completed before the Provincial Legislature meets, which will probably be the last week in February or the first week in March, and that the law makers will be asked to pass a measure embodying the proposals.

Premier Foster has already virtually eliminated several of the suggested taxes either in vogue now or under consideration in other Provinces. He doesn't believe in placing a tax upon gasoline because, he says, that would hit the fishermen who operate gasoline power boats, and farmers who have gasoline powered tractors and other farm machinery, gas engines being used quite generally upon farms in this Province, where there has yet been no general introduction of hydro-electric power. Then he says he doesn't believe a tax upon local corporations of one-tenth of one per cent. of their paid up capitalization, which is in vogue in some Provinces, would yield enough in New Brunswick to make it worth while.

New Revenue Scheme

In usually well-informed circles the impression prevails that the choice of the new revenue raising scheme for this Province rests between the following:

(1) Liquor Sales.
(2) Income Tax.
(3) Land Tax.

Although the New Brunswick Temperance Alliance have been kicking up a big fuss, over the idea of the Provinces engaging in the sale of liquor as a means of raising revenue, Premier Foster has admitted in a public interview that such a scheme has been under consideration by his Government. In fact it has been common knowledge in political circles for some time, that a powerful section of the Provincial Cabinet favors such a scheme. The representatives of the French speaking people—who, as was pointed out both during and since the recent Federal Election, have increased in numbers until they are now 40% of the whole population of the Province, are favorable to the introduction of a scheme such as in vogue either Quebec or British Columbia and they are not alone either, as other Cabinet ministers, and the Governments political advisors are said to be of the opinion, that the opposition that would come from the temperance forces would not be really so likely to overcome the administration as would the store that would arise from the introduction in this Province of one of the above mentioned schemes of direct taxation, which form the only alternative.

The situation is, therefore, interesting to political observers, and, especially interesting to the people of the Province who will be vitally affected by whatever step is finally taken by the Government and the Legislature.

JUST GRAPE JUICE FOR SACRAMENT.

Jewish Rabbis Favor Unfermented Wine.

NEW YORK, Jan. 30.—Unfermented grapejuice is sufficient for all sacramental purposes, according to the consensus of opinion of members of the Rabbinical Assembly of the Jewish Theological Seminary, who met in executive session at the seminary building, 531 West 123d Street. The conference, which has a membership of 158, probably will refer its findings to the American Jewish Committee, which is collecting data on the question of sacramental wines.

A lengthy discussion followed the reading of a paper on "The Question of Fermented Wines in Jewish Religious Observances," by Professor Louis Ginzberg of the seminary, an authority on Jewish law. He quoted the Talmudic statement, "One may press a handful of grapes into a glass and use the juice as wine." Fermented wines were believed essential, said Professor Ginzberg, though the erroneous conception of one of the Jewish codifiers of a book of customs by Rabbi Abraham Klausner, who, Professor Ginzberg said, perhaps did not have the text before him or did not sufficiently examine the original. The majority of the rabbis agreed with Professor Ginzberg, but some held that the centuries-old custom of using fermented wines for religious purposes should not be given up.

Dr. Cyrus Adler, Acting President of the seminary, is said to have declared that, while he is not qualified to decide whether or not fermented wines are necessary for sacramental purposes, he hoped their use might be abolished on account of abuses, from the issuance of permits. The Bible, he pointed out, sanctions polygamy, but on account of the scandals resulting from it the Jewish people abolished it.

Grapejuice becomes permissible, there is no grapejuice manufactured that orthodox Jews may drink. A Jewish company, producing the drink in accordance with the laws of Kashruth, will have to be formed, it was said, to supply the needs of the observing Jews A committee, headed by Rabbi Louis Feinberg of Cincinnati, will report on the question.

INSPECTORS AND COUNTY IN DISPUTE

(Continued from Page 1.)

expense item. In his willingness to accept $500 instead of $648.15, Mr. Lees said he was making such a compromise that he would not consider any further proposal to negotiate terms less than $500.

Warden Strickland—Mr. Lees was satisfied with $400 a year before the increase was given him during the war, but now he wants 25 per cent more than that.

Mr. Lees—I never was satisfied. I applied several times before the increase was granted.

Mr. Anderson pointed out that $300 for operating the automobile and $150 for depreciation appeared too much for the council. Both he and the Warden stated that on this basis the car would be paid for in seven years.

Ratepayers would Object.

"There would be quite a rumpus if it got around that we were giving Inspector Lees an automobile," said Warden Strickland.

Mr. Lees said that he was going more than half way in accepting $500 although his total expenses were $650 a year.

Warden Strickland—If the county had to buy you a car we could supply a Ford and save $600.

Reeve Eason—If the county were buying Mr. Lees a car it certainly would not be a McLaughlin. But if he thinks his salary entitles him to the style of a McLaughlin that is his affair, but he should not charge the whole up keep against the county.

Reeve R. Scott asked why Mr.Lees had not consulted or informed the council when he laid aside his bicycle and bought his first car.

Mr. Lees sai dthat his annual mileage was about 3500 and of that distance 400 miles represented personal work.

Reeve Montgomery, Norwood, recollected his annual operating expense for driving a Ford at $200, and that was for 4000 miles and included gasoline.

Warden Strickland—The Council objects to Mr. Lees' charges for the use of his automobile. We think they are unreasonable. If the ratepayers realized that the county was furnishing Mr. Lees with a five passenger McLaughlin there would be strong objections. I am satisfied the work could be done with horse and buggy for half the sum Mr. Lees has charged. But if we are paying for a McLaughlin we might as well pay for a Ford. If we can save $600 we ought to do so. About $225 should be knocked off.

Mr. Eason said that Mr. Lees had never filed with the council a statement of his expenses.

It was stated that Mr. Broderick had 25 rural schools in Peterboro and Mr. Lees 71 rural and the three villages and May's suburban school at Peterborough.

Other Inspectorates.

Mr. Lees quoted what other counties corresponding to Peterboro were allowing as expenses for inspectors: Grey, two inspectors, 66 and 71 schools, $475 each; Addington, $450, and postage, printing and stationery extra; Simcoe, three inspectors, $500 each, 56, 60 and 91 schools respectively; Bruce $500; Leeds and Grenville, $500; Northumberland and Durham, three, $500 each; Centre Hastings, $590; West Victoria, $520; Ontario county, two, $700 each, plus postage, printing and stationery.

Supporting his claim Mr. Broderick said that the inspectors would have been justified in asking for a 50 per cent. increase in 1910. He was satisfied with the $180 which represented the increase of 25 per cent.

"Unfortunately prices are down to farmers but they are not in my case," said Mr. Broderick. He related some of his experiences to show that he endeavored to keep his expenses at a reasonable level.

Judge Huycke reserved judgment.

RHEUMATISM vs. T.R.C.'s
Lumbago, Neuritis, Sciatica

Rheumatism and similar troubles invariably yield to this T.R.C.'s (Templeton's Rheumatic Capsules) treatment. Many doctors and many hundreds of druggists from coast to coast will confirm this truth. The hundreds of testimonial letters in our files show that T.R.C.'s have successfully treated Rheumatism, Lumbago, Neuritis, Sciatica and acute Neuralgia of all kinds. But the best evidence is your own experience. If you suffer we want you to try this guaranteed non-injurious remedy at our expense. Druggists sell T.R.C.'s $1.00 per box. For free trial write T.R.C. Co., 50 Colborne St., Toronto.

Sold by McDermid & Jury and Payne's Drug Stores. Lakefield, by Tanner Drug Company.

"Say Mother, this is Great!"

"I wonder if Frank is ill? I can't understand why we haven't heard from him."

"Don't worry, Mother, he's all right. He has just forgotten to write."

But Mother couldn't help worrying. No letter for ten days from her "boy" at College!

"Call him up right now," said Father—"just ask for the number. The landlady will get him to the 'phone. It's half-past eight and you'll get the evening rate on a *Station-to-Station* call."

In just six minutes Mother and son were having a heart-to-heart talk. Frank had written a week ago—but—had forgotten to post the letter!

"Well, what a relief," said Mother, as she turned from the telephone, "and to think how simple it was to set our minds at rest. I think I'll call him every week."

She does. Both look forward to those happy few minutes, from week to week. The reduced evening rates on her *Station-to-Station* calls are so very low that, as Mother says, "it would be foolish to deny myself the pleasure."

Every evening Long Distance wires hum with voices bridging the gulf between home and the absent ones.

THE BELL TELEPHONE COMPANY OF CANADA

Every Bell Telephone is a THE BELL TELEPHONE COMPANY OF CANADA *Long Distance Station*

Perk Up and Smile

Blues and Backache Vanish

Toronto, Ont.—"Less than a year ago I was in a very poor state of health; my back ached dreadfully and I could scarcely drag myself around to do my housework. I started to take Dr. Pierce's Favorite Prescription and I cannot praise it too highly for the great benefit I received. The backache and pains disappeared entirely and I soon was restored to perfect health. I know that Dr. Pierce's Favorite Prescription is the best woman's medicine, for nothing ever helped me as much as this 'Prescription.' I have no hesitancy in recommending it to other women who suffer as I did."—Mrs. Kathleen Whillans, 13 Brookfield St.

Reap the Reward of Perfect Health

Orillia, Ont.—"I had a bad case of woman's trouble, suffered from backache, nervousness, and disordered digestion. I had great pain all the time, sometimes I would faint at my work. I had one physician after another but they did me no good. I then took nine bottles of Dr. Pierce's Favorite Prescription and it fixed me up all right, I look much better and feel fine. I will recommend the 'Prescription' to all suffering as I did."—Mrs. Maybelle B. Gratrix, Box 940.

Health is most important to every woman. You cannot afford to neglect it when your neighborhood druggist can supply you with Favorite Prescription in tablets or liquid. This Prescription is made in Dr. Pierce's Laboratory in Bridgeburg, Ont. Send [illegible] with a trial pkg.

BIG SALE OF LAND.

GLASGOW, Jan. 30.— (Canadian Press.)— During 1921 over 600,000 acres of land were sold in Scotland, against 800,000 acres in 1920. Although prices have fallen, it is estimated that fully £5,000,000 must have been involved in last year's sales, and the total turned over since the Armistice is estimated at £52,500,000.

While the decrease in estate sales last year shows that the 'boom' is on the wane, realty agents hold out a hopeful prospect for this year.

THE IRISH CONGRESS.

PARIS, Jan. 30. — The World Congress of the Irish Race, at a supplementary meeting yesterday presided over by Eamon De Valera, selected the Gaelic name for the newly-formed International Irish Federation. It is: "Fine Chaedheal," meaning "Family of the Gael." The motto for the new organization will be:

"Greater than all telling is the destiny God has in mind for Ireland."

Mr. De Valera, in a farewell address to the delegates, reminded them that "English propaganda represents us as being at one another's throat, ebcause we differ on the political questions. But there are no such differences, except such as are found in any country in the world."

SETTLE EGYPTIAN QUESTION

LONDON, Jan 30—Canadian Press —The government intends to set on foot a settlement of the Egyptian question. Lord Allenby has been summoned from Egypt to give advice and information to foreign office in drafting a bill which will recognize Egypt as a sovereign state The Foreign Office disclosed these plans yesterday.

HAPPENINGS IN NORWOOD

NORWOOD, Ont., January 30, — The annual vestry meeting of Christ's Church, Norwood, was held in the A.Y.P.A. room, on Monday evening. The financial report which showed an income of $1057.00 and a balance of $27.00 was presented by Mr. K. G. Thomson the People's Warden.

The report of the Sunday School was presented by Mr. E. P. Cuffe and showed 29 scholars and 5 official and income of $76.00 and a balance of $63.50.

The A.Y.P.A. report showed an income of $372.20 with a balance of $2.35 on hand.

Mr. P. M. Grover was re-elected Rector's Warden and on account of Mr. K. G. Thompson requesting to be relieved of the position of People's Warden, Mr. Walter Batten was unanimously elected.

The lay delegates elected to the Synod of the Diocese were Messrs. D. B. Cutcliffe and E. P. Cuffe. The sidesmen elected were: Messrs. K. G. Thomson, John Baskin, Jas. Baskin, J. H. Hartte, W. Ivey and Percy Eggerton

The Executive Committee were all re-elected except that the People's Warden was appointed chairman in place of Mr. Hawkin who had removed from town.

Votes of thanks were given to the choir master, organist and choir also to Mr. E. Cuffe and family and Mrs. Walter Bitten for work in the Sunday School.

After the closing prayer some of the ladies of the A.Y.P.A. served refreshments which were very much enjoyed by all present.

On Monday evening the League of the Methodist Church and the Guild of the Presbyterian Church held a joint meeting in the Sunday School room of the Presbyterian Church, when the program was given by the League and refreshments were served by the members of the Guild.

Mr. N. Alex. McColl, President of the Guild acted as chairman and on behalf of the members of the society welcomed the Methodist friends.

Vocal numbers were rendered by Mrs. R. G. Lawlor, Mrs. John Logan and Mr. Wm. Stares.

An instrumental solo was given by Mrs. F. B. Garlick and a chorus by the Tuxis boys. Mr. Wendit principal of the public school, gave a reading from "Penrod" and a short address on "Norwood as a Social Centre." was given by Mrs. Social Centre", was given by Mrs. John Logan.

The A.Y.P.A. of Christ's Church held a skating party on the local rink on Thursday evening. After which refreshments were served in their hall in the White Block, Peterborough street.

Personal Mention

Mr. and Mrs. Thos. Clarke returned home on Wednesday evening from visiting their son and other friends at Port Perry.

Mr. Percy Borland, who has been in the Head Office of the Stirling Bank at Toronto, has been transferred to the Sudbury branch.

Mr. and Mrs. Hugh McColl were in Peterboro, on Wednesday.

Mrs. Sam Wildman left on Friday morning to visit friends at Fenelon Falls.

Mrs. Jas. McNichol visited her daughter Mrs. W. Grady at Peterboro during the week.

Mr. John Weir has returned home after spending the last week in Toronto.

Mr. and Mrs. John Miles are visiting friends in Warsaw.

Mr. Wm. Montgomery, Reeve, was in Peterborough this week attending County Council.

Mrs. Herbert Campbell was in Peterborough on Wednesday last.

Mr. and Mrs. Wm. Green of Smiths Falls, were recent guests of the latter's parent, Mr. and Mr. Hugh Drain.

Mr. Francis Kelly has resigned from the staff of the local branch of the Union Bank.

Mr. E. C. Finlay of Canfield is relieving on the staff of the Union Bank in this place.

Mr. W. Wallace, Toronto, Inspector of the Confederation Life Association and Mr. S. Taylor, Peterboro District Manager of the same, were in Norwood on Wednesday.

Mrs. Wm. Cross left on Wednesday morning to visit friends in Rochester.

Mr. H. G. Buck left on Monday to spend a couple of months in California.

Mr. Adam Gardner was in Peterboro on Wednesday.

Dr. Green was in Toronto during the week on business.

The annual meeting of the Board of Education will be held in the Board room at the High School on Wednesday evening, February 1st at 7.30 o'clock.

Mr. Robert Dobberman of Ottawa is a guest at the home of his wife's parents, Mr. and Mr. Matthew Nicol.

Mrs. Arthur Nixon was in Havelock, on Friday calling on friends.

Miss Edythe Puffer, who went to Linsday on account of the illness of her brother, Mr. Harry Puffer, has returned home.

A SCAPE-GOAT FOR SINS OF ANOTHER

Oshawa Merchant, R. Neill, Not to Blame in Adulterated Butter Case

Since receipt of the news despatch from Oshawa recently to the Examiner, stating that R. Neill, a merchant of that town, had been fined $50 for selling butter which did not measure up to the prescribed standard of purity, information has come to hand which clears Mr. Neill of any suspicion of intent to take advantage of his customers?. In good faith he purchased eleven pounds of dairy butter from a farm women — butter which looked good to him. Next morning, however, a Government inspector dropped into his store, and while admitting that the butter seemed all right, and advising Mr. Neill to go ahead and sell what he had left, still he (the Inspector) sent a sample to Ottawa for analysis. Eventually that sample was returned with the report that it had not stood the test, the butter having been adulterated. In these circumstances the Inspector said he had to prosecute under the Oleomargarine Act, with the consequence that Mr. Neill was fined $50, as unfortunately he did not know who the woman was who sold him the butter, which bore neither the name nor address of its maker on the wrapper. And so a merchant of proved business integrity is unjustly made the scape-goat for the sins of some unprincipled vendor of impure produce.

In this connection Sanitary Inspector Palmer, of Oshawa, sounds a warning that merchants should be on their guard against vendors representing themselves to be farmers or agents for farmers, coming into Oshawa and selling food commodities. He is impelled to issue this warning from the fact that another of that town's reliable merchants, Mr. Cawker, had also been fined for selling butter not up to proof. This Sanitary Inspector had made regular inspections of the two stores in question, and he publicly announces that both premises and produce were always found up to the law's requirements. He is perfectly satisfied that neither Mr. Neill nor Mr. Cawker would themselves adulterate butter or knowingly sell impure food of any kind.

Blazing The Way To Bigger Sales

What others are doing YOU can do.

Use the EXAMINER to increase your Sales.

Never was the time more appropriate than NOW.

Move the Goods.
Lift the Load.
Lessen Interest Account.
Clear Decks for Spring.
Begin now to get your Advertising across.
Make every inch of your Advertising Pay it's own way.

CALL . . . . .

THE EXAMINER

For Rates, Information or Help of any kind. PHONE 1600

HEARTBURN A SEVERE CASE

Many people are troubled with heartburn who really do not realize just what it is.

In cases of this trouble there is a gnawing and burning pain in the stomach attended by disturbed appetite. It is generally caused by great acidity of the stomach, and whenever too much food is taken, it is liable to ferment and becomes extremely sour, causing heartburn. In such cases vomiting often occurs, and what is thrown up is sour and sometimes bitter.

The way to get rid of heartburn is to keep your liver active by using

MILBURN'S LAXA-LIVER PILLS

and you will have no heartburn or other liver troubles such as constipation, jaundice, water brash, floating specks before the eyes, coated tongue, foul breath, etc.

Miss Agnes Cutting, Shallow Lake, Ont., writes:—"I have had heartburn for a long time. There were gnawing and burning pains in my stomach, and then when I vomited there was a sour and bitter taste. I used two vials of Milburn's Laxa-Liver Pills, and they have cleared me of my heartburn. I don't think they can be beaten by any other medicine."

Price, 25c. a vial at all dealers, or mailed direct on receipt of price by The T. Milburn., Co., Limited, Toronto, Ont.

IRISH INDEPENDENCE.

PARIS, January 30. Canadian Press. — In a statement to the Echo de Paris, Eamond de Valera says that his policy in Ireland is to win full independence for which "we have struggled for years. The Republic of Ireland exists and all my efforts aim to preserve it as it is."

When making molasses cookies, dampen the soda and pour molasses over it before adding flour.

The Jam Is Breaking! Ride The Stream!

THE KEY-LOGS OF PESSIMISM that have dammed business have been pulled away. Be among the first to ride the stream of good business, production, sales, profits.

Business *is* reviving—as it did after the depressions of 1896, 1904, 1908, 1914. The volume of manufacturing and trade is increasing daily, unemployment is decreasing, loans are expanding. Business is gathering momentum—

PROSPERITY IS JUST 'ROUND THE CORNER

Space contributed by the Evening Examiner
in co-operation with the ROTARY CLUB PROSPERITY CAMPAIGN
Advertisements contributed by Frank Presbrey Advertising Agency, New York

TELEGRAPH AND CABLE NEWS

STAY OUT OF POLITICS.

VANCOUVER, Jan. 28.—(Canadian Press).—As an organization, the United Farmers of British Columbia will not enter the political arena, it was decided at the annual convention here yesterday.

BISHOP DEAD.

WINNIPEG, Jan. 28.—(Canadian Press).—The Right Rev. John Grisdale, former Bishop of Que Appelle, whose long connection with life of Western Canada dates from 1873, died here last night, aged 76 years.

WHAT IS NEEDED.

OTTAWA, Jan. 28. — (Canadian Press).—What we want to-day is cohesive and determination in the part of Canadian citizens without regard to position or business connection, an effort of labor men, business men and professional men to co-operate and unite to end that we shall change certain undesirable conditions that to-day exist, was the statement made here last evening by Hon James Murdock to the Board of Trade.

STEAMER DISABLED.

S. JOHNS, Nfld., Jan. 30.—(Canadian Press.)—The Swedish steamer Thyra was reported disabled 350 miles southeast of Cape Race in a radio message received here to-day. The message said the steamer had lost her rudder. The steamer Rosalind, which left here for Halifax and New York last night, was ordered to her assistance and it was thought she would reach the vessel to-morrow morning.

CANADIAN KNOCKED OUT.

NEW YORK, Jan. 30.—(Canadian Press.)—Billy Miske, St. Paul heavyweight Saturday night knocked out Jack Renault, claimant of the Canadian heavyweight title, in the thirteenth round of their 15-round bout. Renault was sent sprawling through the ropes by a straight left to the chin. He was counted out as he stood on hands and knees on the floor outside the ring.

PASSED CENTURY MARK.

CHARLOTTETOWN, P. E. I., Jan. 30.—(Canadian Press.)— Mrs. William Gibson, of [illegible] I., died Saturday at the age of 100 years and eleven months. For a lady who had passed the century mark, her eyesight and hearing were remarkably good. During the recent war she knitted eighty pairs of socks for soldiers.

NEAR WORLD'S RECORD.

HANOVER, N.H., Jan. 30.—(Canadian Press.)— Earl Thompson, of Dartmouth, holder of the world's record in the 120-yard high hurdles, in an indoor tryout here Saturday, covered the 45-yard high hurdles in 5.9 seconds. The world's record is said to be six second, but Saturday's performance will not stand officially as a new record.

SUFFERED FIRST DEFEAT.

LOS ANGELES, Calif., Jan. 30. (Canadian Press.) — Jim Barnes, United States open golf champion, and Jock Hutchison, British champion, suffered their first defeat in Southern California at Pasadena Saturday. They lost a 36-hole match, three and two, to Dr. Paul M. Hunter, State amateur title holder and Eddie Loos, professional of the Pasadena Golf Club.

BOWLING TOURNAMENT.

CHICAGO, Jan. 30.— (Canadian Press.)— Twenty-four bowlers who will compete in the first annual world-s classic championship tournament here February 9 to 25, were announced last night by Louis P. Peterson, chairman of the event.

CHECKER CHAMPIONSHIP.

GLASGOW, Scotland, Jan. 30. — (Canadian Press.)—Play began here Saturday between Newell W. Banks, of Detroit, Mich., and Robert Stewart, of Glasgow, for the world's checker championship. Three games were played, all of them resulting in draws. The match will consist of forty games in all.

TERMINATES PROTECTORATE.

LONDON, Jan. 30. Canadian Press. —The basis upon which the British Government would be willing to terminate the Egyptian Protecorate, recognizing Egypt as a sovereign state and agr to the establishment of an Egyptian Parliament, is announced in a statement officially circulated last evening by the Foreign office.

JUDICIAL STATISTICS.

SHERBROOKE, Que., Jan. 30.—(Canadian Press.)— Judicial statistics for the districts of St. Francois Bedford and Arthabasca show tha Judge Mulvena disposed of 997 case in the past year.

LIVE IN HAUNTED HOUSE.

HALIFAX, Jan. 28.—(Canadian Press).—By drawing lots, a member of the reporting staff of the Halifax Herald was selected last night to live for two weeks in a deserted farm house, alleged to be haunted, at Caledonia Mills, in Antigonish County, N.S. The former resident of the house said spooks had been riding his horses at night, scattering his cattle and lighting numerous fires.

HEAVY FIRE LOSS.

NEW WESTMINSTER, B.C., Jan. 30.—(Canadian Press.)— Fire caused a half million dollars' damage to the Brunette Saw Mills, Sapperton, B.C., Saturday night. The saw and planing mills are destroyed.

TRENT RIVER

TRENT RIVER, Jan. 30. — Mrs. Chase returned to her home yesterday in Niagara Falls, after visiting her sister, Mrs. Henry Wood, the past week.

Mrs. Ira Cook has returned home after spending the past few weeks with her daughter, Mrs. Geo. Pollock, Round Lake.

Reeve Vanvolkenburg and Deputy Reeve Wynn, of Seymour Township, attended the inaugural session of the County Councils at Cobourg.

Never try to lift a helpless person on the pillow without first flexing his knees.

Wood Wanted

THE NATIONAL COOPERAGE COMPANY are now OPEN TO PLACE CONTRACTS FOR CORDWOOD—to be Delivered at their Plant in Hastings or on the River Bank.

The Bolts to be cut 5ft. 3in. long and to be 4in. in diameter and up.

The Company will pay $6.00 per cord of 128 cubic feet, delivered in the Yard, or $4.00 per cord on the River Bank. This is equal to $8.00 per cord, 8ft. x 4ft., 5ft. 3in., delivered on the Company's Yard.

Notify Company's Office, 214 Manning Chambers, Toronto, as to Amount, Kind, and Method of Delivery.

NATIONAL COOPERAGE COMPANY, HASTINGS.

12d-29

STORE OPENS - 9 A.M.
STORE CLOSES - 5.30 P.M.

The CRESSMAN Company Limited

50c Mid-Day Lunch Served In Tea-Room, 11.30 a.m. to 2 p.m.

February Sale of FURNITURE

Offers Every Piece of Furniture in Our Store At a Reduced Price!

There are persons who wait long and patiently for an opportunity and then fail to recognize it when it presents itself. There are persons who have waited and waited for lower furniture prices and now they will be rewarded if they rise to the occasion and purchase during this FEBRUARY SALE.

We have reduced every piece in our stock, but the manufacturers have not made a general reduction in the last six months and there is no indication that they will.

Nothing has been placed in reserve or laid away to be taken out when the sale is over. No Sir. It includes our very best pieces, our medium priced goods and the lower priced grades.

It Will Be a Big Sale Conducted in a Big Way and the Reductions Will Be Correspondingly Large

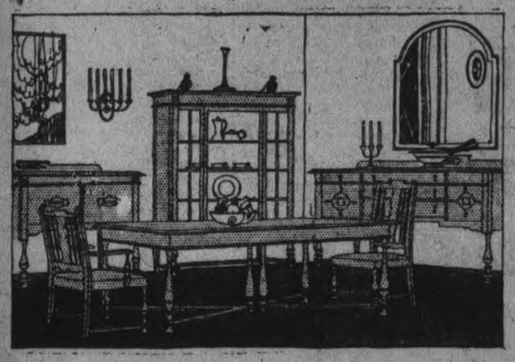

$710.00 NINE-PIECE DINING-ROOM SUITE, $587.50

Made of genuine American Black Walnut, in the Adam pattern in one of its most elaborate moods.

Buffet, two cupboards with applied ornaments on doors, two drawers in centre with swelled fronts, one long linen drawer above, sixty-six-inch top.

China Cabinet, extra large, 45-inch doors panelled with circular scrolls, artistically touched with applied medallions.

Table, round 52-inch top, six square legs.

Chairs, full slip seats of genuine Brown leather.

$545.00 NINE-PIECE DINING-ROOM SUITE, $445.00

Made of genuine American Black Walnut, and following the artistic lines of the William and Mary period.

The Buffet has six bell-shaped legs linked together with a stretcher, two cupboards, and four small drawers. Dainty teardrop metal pulls on drawers.

China Cabinet, extra large, mirror on top of back shelf, scrolled panelled glass sides.

Table, round top, supported by six legs and stretcher feet; beautifully matched and grained.

Chairs, full slip seats of Brown genuine leather.

$437.00 DINING-ROOM SUITE FOR $355.00

Fumed Oak, Old English finish, with Walnut panelling on the various pieces.

Buffet, one long linen drawer in bottom, two cupboards with dark panelled doors, two drawers between cupboards, mirror back rail.

China Cabinet, three shelves, long drawer below, plain glass doors.

Table, round shape, 46 inches in diameter, six tapered square legs.

Chairs, Six Chairs, one arm, full slip seats of genuine leather, Brown colour.

NINE-PIECE DINING-ROOM SUITE, $191.00

Queen Anne design, Walnut finish on Birch. The result is an excellent imitation of genuine Walnut.

The Buffet has a British plate bevelled mirror, one long linen drawer at bottom, spacious cupboard, two short drawers above.

China Cabinet, four shelves with bevelled mirror on top, double plain glass doors.

Table, round 42-inch top, six legs in Queen Anne pattern.

Chairs, slip seats, upholstered in dark Brown, genuine leather.

Buffets

$38.50 Buffet for $25.00—Royal Oak, golden finish, British plate mirror, three drawers and cupboard.

$40.00 Buffet for $29.50—Royal Oak, golden finish, British bevelled plate mirror, three drawers and cupboard.

$50.00 Buffet for $38.50—Solid Oak, golden or fumed finishes, one long, two short drawers and cupboard, British plate mirror.

China Cabinet to match—Regular $32.50, for **$24.00.**

$100.00 Buffet for $79.00—William and Mary design, fumed solid Quartered Oak, fifty-two-inch case. High back with shelf and British plate mirror.

Tables

$55.00 Dining Tables for $42.00—Solid Quartered Oak, fumed and golden finishes, heavy pedestals in octagon and round shapes. Forty-five-inch round tops, will extend to six feet.

$37.00 Dining Tables for $25.00—Solid Oak, fumed finish, round pedestal, Queen Anne foot, 45-inch round top extends to six feet.

Dining Chairs

$125.00 Dining Chairs for $77.50 Set—Golden Oak, Queen Anne design, with shaped arms, spring seats upholstered in genuine first quality leather. Six Chairs, including one Arm Chair.

$80.00 Dining Chairs for $55.00 Set—Choice of Fumed and Golden finishes, in Queen Anne and Adam designs. Full slip seats upholstered in genuine leatehr. Six Chairs, including One Arm Chair.

$65.00 Dining Chairs for $49.00 Set—Solid Oak, fumed or golden finish. Patch seats of imitation leather. Six Chairs, including Arm Chair.

$35.00 Dining Chairs for $27.50 Set—Royal Oak golden finish. Patch seats of imitation leather. Six Chairs, including Arm Chair.

$325.00 Luxurious Chesterfield

Our best and most popular number. Wide roll spring arms, double spring seats and back, and Marshall spring cushions. All are double stuffed. The Tapestry is an extra fine grade floral, with pretty blendings of Blues and Browns on a Black ground.—$245.00.

Chair to match. Regular $170.00, for **$135.00.**

$500.00 Three-Piece Chesterfield Suite, $385.00

Square spring arms, deep seats, spring back, over-stuffed arms and cushions. All-over pattern in floral design.

$645.00 Chesterfield Suite of Blue Velour, $475.00

Brocade Velour, with a Gold stripe. Roll arms with springs. Deep seated and very comfortable. Stuffed with moss and hair. Marshall springs throughout. Comprises Chesterfield and Two Chairs.

Reed Furniture

$55.00 Reed Living-Room Suite for $45.00—Divan, Arm Chair, and Arm Rocker. Full, round Reed, in fumed finish. Spring seats with upholstered cushions and backs of floral Chintz with Black ground.

$100.00 Reed Living-Room Suite for $72.50—Fine, full, round Reed, in fumed finish. Spring seats and upholstered backs of good quality Tapestry in Brown and Blue tones.

$96.50 Reed Living-Room Suite for $78.00—Woven of full, round Reed, in fumed finish. Wide arms, spring seats, Tapestry upholstered cushions and backs.

$16.00 Reed Chairs for $12.75—Well constructed spring seats, and upholstered backs of good quality Tapestry, attractively patterned and coloured. Choice of Arm Chair or Arm Rocker.

Divan to match for **$22.00.** Regular $28.75.

Library Tables

Solid Oak, fumed finish, drawer, magazine shelves at ends. Reg. $25.00, for **$17.50.**

Heavy Table of solid Oak, fumed finish. Spacious magazine ends and fretwork front. Regular $38.50, for **$27.50.**

Solid Oak, fumed finish, double shelves at ends. Regular $32.00, for **$25.00.**

Mission style, of solid Oak, fumed finish, double shelves at ends, drawer on both sides. Expertly made and finished. Regular $37.50, for **$31.50.**

Chairs

$25.00 Leatherette Arm Chairs for $18.50 — Large and roomy, done with splendid quality Black imitation leather. Deep seats, broad arms, and wing sides. Choice of Arm Chair or Arm Rocker.

$18.00 Large Solid Oak Rockers for $14.85—Solid Oak frames in fumed finish. Seats and arms upholstered in Brown imitation Spanish leather.

$125.00 Living-Room Suite for $98.00—Solid Oak with frames fumed finish, spring seats upholstered with Tapestry, and backs done in same. Three Pieces—Divan, Arm Chair, and Arm Rocker.

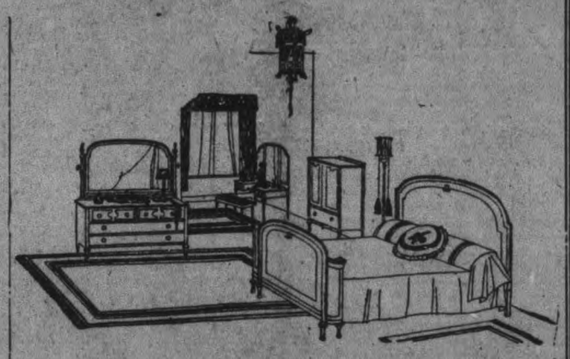

$494.00 BEDROOM SUITE AT $395.00

Light finished Walnut, with high-lights. Beautifully grained, and true to the Adam period. Expertly made, drawers lined with Mahogany, dull finished hardware. Comprises Six Pieces—Bed, Dressing Table, Chefrobe, Dresser, and Two Chairs.

$277.75 BEDROOM SUITE, $235.00

Old Ivory finish, in a graceful Adam pattern. This design lends itself without reserve to the Old Ivory finish—the grooves and applied ornaments furnish suitable places for the necessary Brown shadings.

Consist of Dresser, Chiffonier, Dressing Table with adjustable wing mirrors, Bed, and Two Chairs.

$190.00 BEDROOM SUITE, $159.50

White Enamel, in Mission style. Excellent workmanship displayed throughout.
played throughout. **Four Pieces:**

Dresser—Three long drawers, large British plate mirror.

Dressing Table, triple wing mirror, one long drawer.

Chiffonier, four drawers, white knobs, neat British plate mirror.

Bed, Mission style, with open slat ends and tapered posts.

Dressers

$165.00 Solid Mahogany Dresser, $110.00—Bowed front, two long drawers and two small, all very spacious. Top is 44-inch, British bevelled plate mirror measures 30" x 35".

Chiffonier to Match Above—Four long and two short drawers, 34-inch top; mirror is 18 x 25 inches. Regular $125.00, for **$90.00.**

$45.00 Old Ivory Dresser, $37.50—Built on straight lines, with medallion metal pulls on drawers.

$44.00 Dresser for $32.25—Solid Oak in golden finish, with shaped British plate mirror. Two long and two short drawers.

$19.75 Dresser for $16.50—Royal Oak and Ash in golden finish, British plate bevelled mirrors, three drawers with brass pulls.

$40.00 Combination Dresser and Dressing Table for $29.75—Royal Oak golden finish. Dresser style with Dressing Table, triple wing mirrors. Two long and two short drawers.

$55.00 Dresser, $47.50—Old Ivory in semi-Adam design, with the characteristic applied ornaments—medallions and floral scrolls. Dull bronze metal pulls on drawers. Large size, square-shaped British bevelled mirror.

$40.00 Dresser for $25.00—White Enamel, large size British plate bevelled mirror, two long and two short drawers, with wooden knobs.

Dressing Tables

$50.00 Dressing Table for $42.00—Deep Old Ivory finish, with triple wing mirror, single long drawer with metal medallion pulls.

$70.00 Dressing Table for $49.75—American Black Walnut, in dainty Queen Anne design, triple wing mirror of bevelled British plate, shaped top and two drawers.

$40.00 Dressing Table, $33.00—White Enamel, triple wing mirror, one long drawer, straight line pattern.

$25.00 Dressing Tables, $14.75—Royal Oak golden finish, bevelled British plate mirror, shaped front, one long drawer.

Miscellaneous

$125.00 Walnut Chiffonier for $95.00—Solid Black Walnut, Adam design, bowed front, three long drawers and two short, shaped British plate mirror.

$30.00 White Enamel Beds, $21.75—Neat designs, with applied scroll ornaments on foot and head; prettily panelled sides.

$35.00 Old Ivory Boudoir Writing Table, $25.00—A true reproduction in Adam pattern. The grooves and ornaments are shaded with Brown. Two neat drawers and two compartments on top for writing material.

$17.50 Bed for $12.00—Colonial shape, with heavy roll top, Royal Oak, golden finish.

$9.00 Wash Stand for $5.75—Royal Oak in golden finish, equipped with cupboard, drawer, and towel rack.

$18.50 Wash Stand for $10.50—Mahogany finish, equipped with cupboard, long drawer, and towel rack.

$7.00 KITCHEN TABLES, $4.75

White Basswood tops, four feet long, equipped with drawer, golden finish, varnished legs.

ALL PICTURES REDUCED 20% DURING THE FEBRUARY SALE.

KITCHENER'S DEATH HAS BEEN AVENGED.

German Sub Responsible Destroyed.

LONDON, January 30 (Canadian Press). — How Lord Kitchener's death on board H.M.S. Hampshire on 5th June, 1916, while en route to Russia on a military mission, was avenged by the destruction about a year later of the German submarine responsible for the laying of the mine which sank the warship, is now told in detail for the first time by an officer on board H.M. cruiser Intrepid, which was attached to the White Sea Squadron during the war.

It was on 4th May, 1917, the writer says, that the British steamship Palm Branch, laden with munitions, poison gas, and high explosive, was sig-zagging her way towards the entrance of Kola Inlet, on the White Sea, when the periscope of a submarine was sighted on the port beam. At the same moment a white track of bubbles revealed a torpedo's course racing towards the ship. The track passed two or three feet from the stern, the torpedo had gone under the ship, running too deep to strike her.

The Palm Branch was armed, and immediately her gun was slammed to the breech and sights laid to zero. As the gun crew did so, the conning tower of a submarine rose on the port quarter, barely 40 yards away. Then the deck itself emerged from the water.

Naval gunners are rarely gifted with such a target at point-blank range. They accepted it with due thanksgiving. A flash, a roar! The Palm Branch's first shell struck the U-boat at the base of the conning tower, just where it joined the deck, and tore great gaps and rents. Five seconds later a second shell burst against the water-line forward. Two rounds with a small gun. They sufficed. The submarine, which appeared to be stopped, rolled slightly. Then, taking a heavy list, and tilting on end with stern high out of the water, she sank vertically out of sight.

When the submarine sank, a conical object floated from her and remained on the surface. This subsequently proved to be a telephone buoy, such as was known to be carried by most U-boats, its purpose being to enable a sunken crew to communicate with the world above. On the buoy being brought on board the Intrepid, the officer says it was photographed, and on a large brass plate was inscribed:

"Nicht offnen. Telefonbote liegen lassen! Telegraphieten sofort Liegestella an U Bottswen, Kiel. Unterseeboot 75 hier gesunken." (Do not open. Leave telephone buoy lying! Telegraph immediately position to U boats base, Kiel. Submarine 75 sunk here.)

The destroyed submarine was therefore U-75, which, according to German official accounts, had a year before laid 13 mines in the western passage from Scapa. Twelve were swept up; but the thirteenth sank the Hampshire. That was on the evening of 5th June, 1916. There can be no reasonable doubt, the officer declares, that the telephone buoy found and marked U-75 was part of the submarine sunk by the Palm Branch. It was discovered on the edge of the winter ice, which proved it had drifted there that spring. No other ships claimed to have sunk U-boats in those waters at the time, and the place where fishermen found the buoy was 120 miles easterly from the scene of the action a month earlier, which would entail only an average daily drift of 11 to 12 miles—about what might have been expected with the prevailing wind and current.

Captain Malling was awarded a double D.S.O. for his gallant action.

EX-SERVICE MEN.

TORONTO, January 30. — Canadian Press. — The recognition by the Ontario government that there should be discrimination in favour of ex-service men in relief granted to the unemployed, was foreshadowed in an address on Saturday by the Hon. W. E. Raney, at the official opening of the unmarried men's hostel here. He said that the matter was at present under consideration.

NEW YORK RECOVERING

NEW YORK, Jan. 30.—(Canadian Press).—This city has recovered from the interruption to its railroad schedules resulting from an eight inch snowfall that blanketed the city and neighboring territory during a twenty four hour storm that swept east. All roads report normal service.

MORE STILL LEFT

There are still many Appealing Bargains in

Children's Clothing and Headwear

as well as useful lines of Misses Wear which are being sacrificed.

W. E. LECH

Headquarters for Misses' & Children's Wear
366 George St. 3rd Door from Simcoe St.

U. S. MAY EXPLOIT TIMBER IN ALASKA.

Department of Interior Institute Movement to Get Control.

WASHINGTON, Jan. 30. — (By Canadian Press.)—A first-class controversy has developed in the Harding cabinet growing out of efforts of the Interior Department, headed by Secretary Fall, to get control of the government of Alaska.

Secretary of Agriculture Wallace, who has control of the Forest Service, headed by Col. W. B. Greeley, is resisting the effort of the Interior Department. The plan of Secretary Fall is to have Congress provide for a Development Board which would be a local commission under direction of the Secretary of Interior. This board or commission would virtually be the Alaskan government and, what is of special interest, it would control all of the natural resources of Alaska, including timber coal, gold and other resources.

Secretary Wallace and the Forestry Service are fighting the proposition tooth and nail. They have developed great plans for use of the timber in Alaska—plans which combine use with conservation—and they regard the Fall plan as one favored by those persons and interests who want to exploit Alaska without regard to conservation.

Already, Secretary Wallace is working for establishment of pulp and paper mills in Alaska to use the timber on the enormous forest reserves. He has data to show that this timber can be so handled as to furnish a third of the paper supply of the United States as a permanent proposition. This involves, of course, such methods of handling the timber as to prevent indiscriminate lashing down of trees and to permit growth of young trees along with use of those which are mature.

It is not unlikely the controversy over control of Alaska will become a serious political affair for the administration. It is certain that it will unless a way is found to settle it. About ten years ago, the Ballinger-Pinchot controversy concerning natural resources in Alaska, in which Gifford Pinchot, friend of Roosevelt, alleged the Interior Department, then headed by Secretary Ballinger, was taking a course regarding Alaska which would benefit great financial interests but hurt the territory, proved disastrous in its political results for the Taft administration.

It is noticeable that today Secretary Wallace, is a conservationist whose views as much like those of Pinchot, while Secretary Fall is unfriendly to such views.

How the controversy is settled and what policies are pursued with respect to Alaska timber and other resources is of obvious importance to Canada. Agricultural Department officials look ahead to vigorous development of Alaska, combined with conservation, and to making Alaska before long one of the states of the Union.

PRESSED INTO SERVICE

TORONTO, Jan. 30.—(Canadian Press).—Chippewa development is now serving Hydro municipalities. Canadian Niagara Power Company and Hydraulic Power Co., Niagara Falls, New York, were unable because of ice conditions to deliver to Hydro Electric Power Commission quantity of power stated in their contracts and Queenston generator was requistioned into service.

More people are interested in the fruits of their own labor than in what they can get off their family trees.

WORKING ON PRINCESS MARY'S TROUSSEAU

In a humble Irish cottage this aged peasant is fashioning bits of exquisite lace that will adorn garments of Princess Mary's trousseau.

"WHO SEEKS SALVATION."

(By Ella Wheeler Wilcox.)

Pointing to the silent skies,
The glittering steeples of churches rise,
And tongues of silver in word of chimes
Proclaim the era of Christian times.

From lofty pulpit to cushioned pew
(To torpid many and listening few)
The moral precept and orthodox creed
Go forth, and the sinner is urged to heed.
With serious faces and pleading air
Millions of worshippers kneel in prayer,
They pray for virtues, they pray for pelf;
They pray for the sorrowing, sick and sad,
They pray for the tempted, they pray for the bad;
They pray for the ending of crime and sin;
But never a prayer for our dumb kin;
Never a sermon from pious lip,
Of rich man's check-rein and driver's whip.
Never a protest or pleading word
For the tortured creatures of flock and herd.

Dimes and dollars are freely given
To coax the pagan to Christian heaven.
Yet the crime of cruelty walks abroad
Through the opulent land of a Christian God—
The God whose sympathy reached to all,
Who noted even the sparrow's fall.
Preach, O pastor, and pray, O priest,
Send your messages to West and East;
Be voice for the voiceless and speech for the dumb
Till the Spirit of Love to the earth shall come,
Carve this motto in each young mind:
"Who seeks salvation must first be kind."

HEAD AND NOSTRILS CLOGGED UP

COULD SCARCELY BREATHE

When you become all choked up and stuffed up with a cold, your head becomes thick, the nostrils become so clogged up you can hardly breathe, a feeling of weight or oppression in the chest and the cough rasps and tears your lungs and bronchial tubes.

DR. WOOD'S NORWAY PINE SYRUP

before things get to be too serious. There is no remedy to equal it for clearing up the cold, making the breathing easy, loosening the phelgm and soothing and healing the lungs and bronchial tubes.

Mrs. Edward Kincade, 60 Byrden St., St. John, N.B., writes:—"I wish to express my hearty thanks for your valuable remedy, Dr. Wood's Norway Pine Syup and what good it did me. Last fall I contracted a severe cold, the like I never had, my head and nostrils were so clogged up I could get no vent, and could scarcely get my breath. I tried remedy after remedy until at last I thought I would try "Dr. Wood's." After the first dose I felt relief, and by the time the bottle was finished I was all better. I will always keep it in the house."

Price 35c. and 60c. a bottle; put up only by The T. Milburn Co., Limited, Toronto, Ont.

ARRESTED PRESIDENT

TORONTO, Jan. 30.—(Canadian Press).—On complaint of shareholders of defunct Nukol Fuel Company, H. Frank Slater, President and Manager of Company, was arrested Saturday in his office on a warrant charging theft of between four and five hundred thousand dollars.

COAL AND WOOD

COAL IN ALL SIZES AT LOWEST PRICES.

Mixed Slabs, long $9.00
Mixed Wood $9.00
Hardwood $13.00
Cutting, per cord $1.50
Splitting, per cord $1.00

PETERBOROUGH FUEL & TRANSFER CO.

134 Aylmer St. Phones 270 - 352

Store Hours— 8.30 a.m. to 5.30 p.m.

THE J.C. Turnbull CO. LTD

Store Hours— 8.30 a.m. to 5.30 p.m.

Tuesday's Bulletin!

Four Snaps in Stamped Goods That Are Worth Coming For

Stamped Kiddies' Rompers, Regular $1.25 Value, for 79c each

These being made from a splendid linen finished India head, will stand all kinds of wear, and will wash exceptionally well. The design is very much in keeping and quite simple to work. Specially priced, each 79c

Two New Designs in Stamped Pillow Covers, Reg. $1.25 for 79c each or 2 for $1.50

There are only two designs left to choose from, both are very pretty and easily worked. The cotton used in making is of an extra good quality, one that will give excellent service.

Stamped Night Gowns $1.39 each

One of the best offers in Stamped Goods for many a day. These Gowns are made from the best quality White Saxony Flannelette and are stamped with a dainty and easily worked design, long sleeves and high, round neck. Good roomy sizes.

Stamped Centres for Beginners 19c each

Those who are just beginning to embroider should get one or more of these centres to work. The design is simple, yet is very instructive to the beginner. These centres are made from a good quality of cotton and are very reasonably priced at, each 19c

KEYSTONE VIEW CO., NEW YORK

HARBOR OF HAVANA AND MORO CASTLE

Seaplane landing in Havana Harbor. A fleet of these powerful planes carrying mail and passengers make frequent trips daily between Key West and other Florida points and the Cuban capital. Photo shows crowds on the famous Punta, watching plane depart for Key West.

EASTERN STABLES LARGEST WINNERS.

Secured Biggest Purses in 1921 Racing Season.

LOUISVILLE, Ky., January 30.—Eastern stables carried off the largest purses in the 1921 racing season, according to figures compiled by turf authorities. Five Eastern stables and two in Kentucky each won more than $100,000 in purses, of which the Rancocas stables, Sinclair and Hildreth, won the largest amount by taking more than $250,000.

A Canadian jockey, Charlie Lang, formerly of Hamilton, Ont., led the riders during the season, winning 135 races and bringing his stable $160,522 in prizes.

Morvich, the sensational two-year-old that went through the year undefeated, was the greatest money-getter, winning $115,234. No other racer won $100,000, although the ten leading horses won more than $40,000 each.

S. C. Hildreth, of the Rancocas stable was the leading winner with horses under his care. Eight trainers trained animals that won more than $100,000 in the season.

C. Lang, who rode 135 mounts home in front, led all jockeys in the point of victories, while E. Sande, with 112 firsts, led the winning money jockeys with $263,043. Lang's mounts won $160,522.

Owners and Their Winnings.

The list of the ten leadingowners and the amount of their winnings, as reported by the writers, follows:

Rancocas stables, Sinclair and Hildreth, owners, Jobstown, N.J., $263,-520; H. P. Whitney, Red Bank, N.J., $241,680; J. K. L. Ross, Maryland, $167,642; E. R. Bradley, Kentucky, ...137,629; Quincy stable, New York, $111,351; Montfort Jones, Kentucky, $111,147; Ben Block, New Jersey, $110,700; J. S. Cosden, Maryland, $74,763; C. A. Stoneham, New York, $70,958; and M. Goldblatt, Cuba, $68,460.

The first ten money-winning horses, with names of their owners, follow:

Morvich, Ben Block, $115,234; Gray Lag, Rancocas stables; $62,596; Exterminator, Willis S. Killmer, $56,825; Startle, H. H. Hewitt, $47,970; Broomspun (now dead), Whitney stable, $44,200; Sporting Blood, Arnold Rothstein, $43,610; Mad Hatter, Rancocas stable, $42,934; Yellow Hand, C. A. Stoneham, $42,271; Bunting, Whitney stable, $41,300; and Behave Yourself, E. R. Bradley, $40,800.

The ten leading trainers, with the amounts the horses under their care won, were:

S. C. Hildreth, Sinclair and Hildreth, $262,768; J. Rowe, Whitney stables, $199,546; J. E. Milam, J. N. Camden, $136 141; H. McDaniel; J. K. L. Ross, $130,467; H. J. Thompson, E. R. Bradley, $128,640; Fred Burlew, Ben Block, $123,600; J. Fitzsimmons, Quincy stables, $111,351; W. Perkins, Baker stables, $110,485; W. Booth, Arnald Rothstein, $78,610; and L. W. Garth, J. S. Cosden, $71,750.

The leading jockeys, according to the number of firsts, with total winnings, were:

C. Lang, 135 firsts, $160,522; L. Penman, 128 firsts $175,216; B. Marinelli, 126 firsts, $100,830; E. Sande, 112 firsts, $263,043; L. Fator, 110, $223,618; W. Hinphy 108, $54,840; E. Taylor, 101, $68,480; M. Garner, $163,844; and F. Coltiletti, 95, $243,-648; Fields, the tenth jockey, rode mounts that won $82,632.

Four races, three in the east and one in Kentucky were worth $35,000 to the winner, while 17 otehrs were worth more than $10,000 each. The Pimlico Preakness was the richest race, with a value of $43,000. The Belmont Futurity, $39,700; Kentucky Derby, $38,450, and the Honeful Stakes, Saratoga, $34,900, are the other high-value races.

Two new American records were made during the year. Audacious setting a new one-mile record by stepping the distance in 1.35 3-5. Goaler and Gray Lag both established a new one and one-eighth mile record, each running it in 1.49. Audacious and Goaler made their records at Belmont Park.

Panels falling form the shoulder and looping into a blouse effect at the lowered waistline are much worn, and prettiest when lined with a contrasting color.

FOLLOWED MOTHER'S ADVICE

Took Lydia E. Pinkham's Vegetable Compound—Now Enjoys Good Health

Kessock, Saskatchewan. — "My mother has taken Lydia E. Pinkham's Vegetable Compound and upon learning of my troubles advised me to try it, as I seemed all run down after the flu, and had some troubles such as women are apt to have. I have taken Lydia E. Pinkham's Vegetable Compound and Lydia E. Pinkham's Blood Medicine and used the Sanative Wash. Also Dr. Brown's Capsules and Prescription and am so much better in every way. I am willing for you to use my letter as a testimonial, as I recommend your medicines."—Mrs. Isaac Nelson, Kessock, Saskatchewan.

When backaches and headaches drive out all ambition, when that bearing-down sensation attacks you, when you are nervous and blue, the one great help is Lydia E. Pinkham's Vegetable Compound.

NOTABLE PASSENGERS ABOARD S.S. MONTCALM ON HER MAIDEN VOYAGE

Bring First-Hand Reports Conditions in England and Europe — Tunisian Also Carried Distinguished Passengers.

R. L. Borden's Message.

ST. JOHN, NFLD., Jan 30.—(C.P.R. Press Bureau.)—That conditions in the hotel business in Europe are fairly good was the opinion voiced by George Brown, manager of the Curtis Hotel, Minneapolis, Minn., shortly after he disembarked from the S.S. Tunisian which arrived in Port from Glasgow Thursday.

"During my four months' stay in the British Isles," declared Mr. Brown, "I visited the chief hotels in London, Edinburgh, Glasgow and Liverpool, with a view to obtaining any new ideas available in regard to the restaurant and cafe departments, but I was unable to discover any improvements on the various systems which are in use in America.

Anti-Pro. Wave

In discussing the effects of the prohibition law in the United States Mr. Brown declared that this legislation had proved very detrimental to the hotel business. "There appears, however," stated Mr. Brown, "to be an anti-prohibition wave sweeping over the United States as a protest against the present law and its administration, and it would not be surprising to see the sales of light wines and beer legalized in that country in the near future. If light wines and beer were permitted to be sold it would result in a vast improvement on the present conditions in every respect." The Curtis Hotel, of which Brown is manager, covers a whole city block in Minneapolis and has 2264 rooms; its cafe accommodation and banquet room can afford accommodation to 1500 persons. Mr. Brown left St. John on the special train for Montreal at 4:15 in the afternoon, proceeding direct to his home in Minneapolis.

"Eighty times have I crossed the Atlantic Ocean. I have been out in all kinds of weather and on all kinds of ships, but never have I been on a better steamer than the Montcalm, on which I have had the pleasure of being a passenger on her maiden voyage of first trip across the Atlantic." Such was the statement of Dr. Charles Ham, Canada's symphony conductor, when he disembarked from the Montcalm on Thursday, enroute to his home in Ottawa from a brief business trip to London.

Scots Guards' Band

Just two weeks ago Dr. Ham arrived in Liverpool, and is now in Ottawa. Dr. Ham went to England on an important mission, and he returned home happy in having accomplished that which took him to London. He went to make final arrangements with His Majesty's Scots Guards' band to tour Canada. He was successful in securing the royal consent, and this world-famed musical organization will be here and begin its tour of Canada in May. "The band," said Dr. Ham, "will give a series of military concerts all under the auspices and for the benefit of the G.W.V.A."

Dr. Ham had no time to discuss music. He was too enthusiastic over the work of the Montcalm, and let no opportunity pass to say a good word for the latest acquisition to the C.P.R. fleet.

"They say it was rough weather and maybe it was," said he, "but you would hardly notice it. The Montcalm rode so beautifully on the turbulent seas."

From appearances the ship is worthy of all that was said of her. The Montcalm belongs to the one-cabin type, made popular by the Minnedosa and Melita, although considerably larger than these vessels, however, and also slightly surpasses the Empress of Britain which is a little under 16,000 tons gross. She is a two-funnel ship, an oil burner of 566 feet in length, 70 feet wide and 51½ feet deep. The engines are turbine-geared and the ship has accommodation for 520 cabin and 1550 third class passengers. She is luxuriously fitted throughout, and has all the modern conveniences and safety devices, including emergency motor life boats in addition to the maximum requirements of Boats.

Brig.-Gen. G. H. Dean, Sydney, N.S., who, accompanied by Mrs. Dean, was among the distinguished passengers to disembark from the C.P.O.S. Montcalm, which docked here Thursday, completing her maiden voyage.

General Dean has been spending several months visiting in Scotland and England, for the benefit of his health, shattered during the war. He is now returning to Australia, but before sailing from Vancouver expects to spend some time in Canada. General Dean said, "I have always wanted to spend some time in Canada to study the country and compare it with ours. I am especially interested in farming and stock raising. I know that Canada, like Australia, excels in this work, and while here I shall devote some time to a study of the methods of work employed by Canadians.

"I was greatly impressed," said the General, "by the way the farmers of Scotland go about their work. They put back on the land what they take from it. I mean by that, their broad acres are never allowed to lose their energy, and are always well fertilized and kept under rich cultivation. It is because of this that the Scotch farmers gathers sixty bushels of grain to the acre while we in Australia, and I think Canada, only secure about thirty bushels. What is true of the farms of Scotland is equally true of England. Her farm lands are well cultivated and not allowed to run out. The farmers of Scotland are very up-to-date and can teach us a lot.

Dried Fruits

"From my observations, while abroad" continued General Dean, "I am firmly convinced that Canada, Australia and New Zealand can supply the Old Country with all their wants in the way of wheat, wool, butter, etc., there certainly is a great opportunity to monopolize the dried fruit market. I am sure Canada has not given this branch of export trade much attention. There certainly is a chance to capture that trade and my own country, as well as yours should get busy and go after it. There are wonderful markets in England awriting the produce from our farm and I feel we should grasp that opportunity before us and safely secure these markets rightfully ours."

General Dean is very much interested in the settlement of ex-service men in Southern Australia. "The Government," he says, "is spending a great deal upon the men who are keen to take advantage of what is being done for them. Two big immigration schemes have been undertaken and completed, and the lands reclaimed are entirely for the soldiers."

The General is lively interested in rifle shooting and while in Canada he hopes to meet the president of the Canadian Rifle Association with the suggestion that the Canada rifle team visit Australia this year.

"If they come," said the General, "we will give them one great time."

Speaking of conditions industrially, General Dean said he found the people more hopeful and a better tone in the industrial world. Until the price of coal comes down, he said, the industries of the Old Country will be working under a handicap.

French and Reparations

Among the notable passengers who disembarked on the arrival in port of the S.S. Montcalm at noon, Thursday, was J. P. Kemp, manager of the Credit Anglo-Francais Limited, of Quebec, who spent the past three months in visiting various points of interest in England, Ireland, Scotland, France and Germany.

When questioned on the attitude of the French public, in regard to reparations on the part of Germany, Mr. Kemp stated that the French people were absolutely tired of the dilatory manner and the absence of concrete action by the Government in insisting on immediate payment by Germany of part of her war debt. "The falling off of the French Cabinet under former Premier Briand," stated Mr. Kemp, "was very favorably viewed in nearly every circle, and the general opinion in France when I left was that the Premier, Poincare, will prove much firmer in dealing with the Germans."

In military ranks, a strong tendency existed towards taking action towards Germany of a disciplinary nature, if necessary, and the people of France were insistent that the Government should bring home to the Germans the necessity of prompt payment of all war indemnity due.

British in Sympathy

As evidence that the public tone in England was very similar to that in France, Mr. Kemp pointed out that during the Cannes Conference, a British military delegation went to Brittony to meet French war veterans and to show France that the feeling of the British public was with the French people.

The majority of the people of England regretted that so little had been accomplished so far in forcing Germany to pay her war debts. The feeling against England caused by any action of the British Government in connection with the question of reparations was not justified in so far as the British public was concerned. In military circles, for instance, the attitude of the British government did not meet with approval.

Still Arrogant

Mr. Kemp, who served during the recent European war with the rank of captain in the 22nd Battalion, visited various battlefields in France, including Vimy, Ypres, Verdun and Marne. He declared that a considerable amount of work had been done in rebuilding these districts, but that there was still a huge amount of labor to be performed. Many towns and villages were still in a delapidated condition. In some of the agricultural parts of the country, the ploughshare had obliterated the marks of the bitter struggles which had been waged upon its soil.

During his visit to Cologne, Mr. Kemp was struck by the same insolent and arrogant attitude of the Germans which were so evident prior to their defeat. This manner was exhibited to civilians but the British soldiers were treated with respect. In regard to French exchange, Mr. Kemp stated that English stock brokers and financiers expected a sharp rise by next spring, and the view in England was that the taxation in France would bring in a very large revenue. The French system of taxation, according to information gleaned in the best circles, was working splendidly, and the French people were saving their money.

Civil War Possible?

Colonel L. G. Bristowe, of Okanogan, B.C., director of the Norton Griffiths Co., who originally began the construction of the present breakwater in Courtenay Bay, arrived in St. John Thursday from England on the S.S. Tunisian. This is the first visit of Colonel Bristowe since the outbreak of the war in which he served throughout with the Imperial Forces. The company, of which he is a director, has received a large contract for work in southern British Columbia.

In the opinion of Colonel Bristow there will be a general election in England at a very early date. A division existed at the present time in the ranks of the colonists, principally over the Irish question, and an election in that country in the near future was unavoidable.

While Colonel Bristowe was loathe to discuss the Irish question, he was very skeptical regarding the success of the present proposal. Civil war in Ireland was still possible, and the jubilation manifested in the hope that a final settlement would be arrived at, as a result of the present conferences and caucuses, was somewhat premature. This skepticism, he declared, was shared by many people in England. Colonel Bristowe, who left St. John on the afternoon train, expects to arrive at his destination on Monday.

Ex-Premier Borden

Looking greatly improved in health, ex-Premier R. L. Borden, of Ottawa, accompanied by Mrs. Borden and daughter, Miss Marjorie, also arrived here on the S.S. Montcalm from Liverpool. Mr. and Mrs. Borden were heartily greeted by several friends when they disembarked from the steamer.

With the exception of a short trip to Canada in October last, Mr. Borden has spent the past ten months in England, where he went to recuperate his health and enjoy a holiday. While in London, Mr. Borden underwent an operation in one of the hospitals and spent some time at a nursery home in the outskirts of the city. Mr. and Mrs. Borden paid a visit to France and reviewed the battlefields of Flanders, where a brother of Mrs. Borden is buried. In the agricultural regions, stated Mr. Borden, the signs of the havoc caused by the war have disappeared. The ground has been replanted and crops were being raised. Everything was green for the most part in the e districts, which formed a mar ed contrast to the condition in the cities, towns and villages which had felt the shell and fire of the Huns. The work of rebuilding France had proved a huge task and many cities, towns and villages were still in a state of ruin, in whole or in part. In referring to the work of the Imperial War Graves Commission, Mr. Borden stated that excellent care was being taken of the graves of deceased Canadian soldiers. Permanent headstones had already been placed on the graves of many of Canada's heroes who paid the supreme sacrifice, by the Commission which was under the jurisdiction of the British Government. Mr. and Mrs. Borden and their daughter left St. John on the afternoon train for home.

For Cold on the Chest

Musterole is easy to apply and it does not blister like the old-fashioned mustard plaster.

Musterole is a clean, white ointment, made with oil of mustard. Simply massage it in gently with the finger tips. You will be delighted to see how quickly it brings relief.

Get Musterole at your drug store.

BETTER THAN A MUSTARD PLASTER

MUSTEROLE

WILL NOT BLISTER

TO-DAY'S FASHIONS

BLACK AND SILVER

Two necklines—that is the unusual feature of this frock that has chosen sapphire blue velvet as material. The cut out point in front is repeated at the back with, perhaps, a trifle lower cut. Long waistline and pointed skirt drapery are interesting also. The flowers, edging and drapery facing are silver tissue.

ATTRACTIVE FROCK

This frock started out to be all black but compromised, after all, and took red satin for underslip beneath the tucked Georgette which makes sides and sleeves. The panel of black Canton crepe sets off the interesting silver-metal belt with its ruby colored stones. A very dignified frock, this is, but with much style and charm.

WHEN THE EMPEROR NAPOLEON ESCAPED.

When the Emperor Napoleon in 1815 escaped from Elba and was said to be making his way into France, the Paris Moniteur announced his progress with headlines running from grave to gay as follows:

"The Cannibal has left his den."

"The Corsican Wolf has landed in the bay of San Juan."

"The Tiger has arrived at Gay."

"The Wretch spent the night at Grenoble."

"The Tyrant has arrived at Lyons."

"The Usurper has been seen within fifty miles of Paris."

"To-morrow Napoleon will be at our Gates."

"The Emperor has arrived at Fontainbleau."

"His Imperial Majesty Napoleon entered Paris yesterday surrounded by his loyal subjects."

BETHANY AND THE DISTRICT

Manvers Municipal Telephone Co. Re-elect Last Year's Officers—Happy Evening With Epworth League.

Social and Personal.

BETHANY, Jan. 30.— The first meeting of Manvers' municipal telephone system was held in the town hall on Wednesday, January 25th, when almost all the shareholders were present.

Mr. Henry Ward, chairman of the commission, presided. The secretary-treasurer's report for the past four months was given by Mr. Walter Jakeman and pronounced satisfactory to the members.

Commissioners Henry Ward, Wm. Whitesides, and J. J. Clarke gave their report of the work done up to the present, after which it was moved by Mr. Geo. McCartney and seconded by Mr. Geo. Twigg that a vote of appreciation be tendered to the commissioners for the splendid endeavors and interest shown in trying to secure as good a telephone service as possible. This motion carried.

The meeting was then opened to the shareholders for discussion, following which the election of officers took place.

Moved by A. H. Monk, seconded by Geo. McCartney, that the three commissioners be re-elected. This carried unanimously.

Moved by Mr. W. Jakeman, seconded by A. H. Monk, that Mr. Geo. Peters and Mr. A. H. Veals be auditors.—Carried.

The rate was then set for 1922 at $10 to subscribers and $12 to renters. There will be considerable reconstruction done on the different lines as soon as spring opens up, and it is expected that the Manvers municipal telephone system will shortly be one of the best in the province.

Epworth League.

The Epworth League meeting on Wednesday evening was, as usual, well attended. After the usual opening devotional exercises, in charge of the President, Miss Dewell, Mr. Harold Monk, pretor of the Tuxis Square, took the chair. The first item on their programme was a chorus by the square, entitled, "Jesus Lover of My Soul" sung to the air of Silver Threads Among the Gold. Rev. Mr. Beckel then gave a reading entitled, "Snowbound," a quartette by Mr. Monk, Mr. Brown, Theodora Davis and Bertrand Monk, entitled, "Look Ye Saints," was well received. Norman Steer gave a reading, "Smile," followed by a debate, "Resolved that inventions and fashions are a benefit to humanity." On the affirmative side were Bertrand Monk, Theodora Davis and Fred Canaver. On the negative side Mr. P. C. Brown, Mr. Milton Challise and Ormond Wright. The judges were Mr. W. A. Jakeman, Mr. T. J. Jackson, Mr. Frank Bigelow, Mr. Carleton Patton and Mr. Ernest Cavano. This was the first time some of these boys had been in a debate, but they did remarkably well in their speeches. The negative side were the winners. During the programme the jazz band of the square gave several musical selections.

Officers Elected.

The 26th annual convention of the Manvers Religious Educational Council was held in the Methodist church, Janetville, on Thursday afternoon. Very few reports were presented on account of the absence of the different superintendents. The chief speaker at the convention, Rev. W. P. Fletcher, of Toronto, was very interesting. His talk centred around the training of the young child in the Sunday school. The folowing officers were elected for 1922:

President— Mr. W. W. Stinson, Janetville.

Vice-President—Mr. Jacob Hart, Fleetwood.

Secretary-treasurer — Mr. A. H. Monk, Bethany.

Department Superintendents.

Children's Division— Mrs. A. H. Monk, Bethany.

Young People's Division Division —Boys, Mr. F. Barnstable, Janetville; girls, Miss M. Richardson, Janetville.

Adult Division — Mr. Richard Wright, Yelverton.

Home Department — Mr. J. H. Hart, Omemee.

Teacher Training— Mr. G. Beggs, Janetville.

Missionary— Mrs. T. J. Jackson, Bethany.

Temperance — Mr. J. J. Clarke, Pontypool.

The next place decided on for the convention was Manvers Station.

The ladies of Janetville prepared a supper, which they served in the basement to the delegates. Rev. Andrew McLauchlin of Pontypool, was the chief speaker in the evening, his talk on educational evangelism in the Sunday school was especially good.

Personal Mention.

Mrs. Richard Fallis returned home Tuesday after a visit with friends in Toronto.

Miss Jennie Lee is visiting with friends in Peterborough.

Mr. and Mrs. George Wilson, of Yelverton, passed through the village on their way to visit friends in Millbrook on Friday.

Dr. J. J. Hamilton was a business visitor to Peterborough on Thursday.

The Bethany boys journeyed to Omemee Wednesday evening for a game of hockey in which they suffered defeat by 4-2 in favour of Omemee.

Miss Violet Jackson was a business visitor to Peterborough on Thursday.

Be Slender

Free way to become slender, safe, healthy is now yours. See the picture; the shadows are to give you idea of size before reduction of weight. No starving or tedious exercises. No dosing with salts, etc.; no thyroid, no loss of time. Just follow the simple, easy Koreen system and reduce 10 to 60 pounds (whatever you need to) under money-refund guarantee. Safe, reliable, recommended by physicians. Add to your capability and charm. Amaze all who know you. Become lighter in step, younger in appearance, attractive, gain in health, add years to your life! Take your measurements and weight often and look at yourself in mirror to know the great benefit. Don't lose any more time; start now and enjoy the thrill of becoming slender. Ask for box of KOREEN TABULES (pronounced koreen) at any drug store. Accept no substitute. Or mail $1.00 to us for box; or write for free brochure.

KOREEN CO., 277-E, TORONTO, ONT.

URIC ACID IN MEAT CLOGS THE KIDNEYS

Take a Glass of Salts if your Back Hurts or Bladder Bothers.

If you must have your meat every day, eat it, but flush your kidneys with salts occasoinally, says a noted authority who tells us that meat forms uric acid which almost paralyzes the kidneys in their efforts to expel it from the blood. They become sluggish and weaken ,then you suffer with a dull misery in the kidney region, sharp pains in the back or sick headache, dizziness, your stomach sours, the tongue is coated, and when the weather is bad you have rheumatic twinges. The urine gets cloudy, full of sediment, the channels often get sore and irritated, obliging you to seek relief two or three times during the night.

To neutralize these irritating acids to cleanse the kidneys and flush off the body's urinous waste get four ounces of Jad Salts from any pharmacy here; take a tablespoonful in a glass of water before breakfast for a few days and your kidneys will then act fine. This famous salts is made from the acid of grapes and lemon juice, combined with lithia, and has been used for generations to flush and stimulate sluggish kidneys; also to neutralize the acids in the urine, so it no longer irritates, thus ending bladder weakness.

Jad Salts is inexpensive; cannot injure and makes a delightful effervescent lithia-water drink.

CHANGE DESIGN OF UNION JACK.

Now Ireland Has Become Free State.

LONDON, Jan. 30. — (Associated Press.)—The question has been raised whether the designs of the Union Jack and Royal Coat of Arms of Great Britain will have to be altered now Ireland has becomes a free state within the empire.

The Union Jack has the cross of St. Patrick superimposed upon the crosses of St. George and St. Andrew. The Royal Coat of Arms has the Irish harp in one of its corners.

At the college of Arms in London, it was stated that certain modifications were under consideration and that if any action were taken it would be done by the King in Council. No parliamentary action will be necessary.

Heraldry experts say that alterations in arms are very expensive. Some years ago there was a demand from Irish quarters that the blue ground the golden harp on the royal standard should be changed to green. It was then estimated that the alteration would cost at least £2,000,000. To remove ale reference to Ireland from the present Union Jack and Royal arms would bt

One authority said that it would not be correct for England, the predominant partner, to leave Ireland out of account in the national flag and the royal arms, unless and until Ireland herself demanded it.

MORAL DAMAGE OF THE WAR

January Yale Review— We may recover from the material damage of the war in a generation; we may never recover from its moral changes. The good it did is buried with its bones, the ills live after it. The united frame of mind, the zeal for saving waste, we fondly hoped would last; but they have vanished like smoke. The evils of the war abroad were its training of the younger men to a reckless use of material, a dependence on the government provision, and a loss of the habit of responsibility and independence. The evil effect at home was the demoralization of absurdly high wages, encouraging extravagance, and causing enormous friction when the real values again prevail. Even after two years of the bitter experience that a high wage often means no work, the spell is scarcely broken.

CASCARETS 10¢

For Constipated Bowels—Bilious Liver

The nicest cathartic-laxative to physic your bowels when you have

Headache Biliousness
Colds Indigestion
Dizziness Sour Stomach

is candy-like Cascarets. One or two to-night will empty your bowels completely by morning and you will feel splendid."They work while you sleep." Cascarets never stir you up or gripe like Salts, Pills, Calomel, or Oil and they cost only ten cents a box. Children love Cascarets too.

Poor Li'l Thing

by Jack Lait

THERE are no he-angels. Ruthie Gifford, at the age of fifteen, reluctantly yielded to this conclusion.

For, if any male had buoyed her with seraphic or cherubic potentialities, Hank, the hired man, had done that cute little thing. In all her span of bucolic life, Ruthie had observed men. Sometimes as many as four stopped at her father's farm in one week—from lightning rod bunks to panhandling hobos—and Ruthie was shooting no snap judgment, then, when she idealized Hank, the hired man.

Hank knew nothing of this. He attended to his chores and munched his tobacco, save on Sundays, when he went to "town." Ruthie had worshiped in silence, enjoying her own love pains and sighing over a woman's most sacred secret unspoken and her bitterest tears unshed. Until——

All of Cuyahoga County was rocked with the detonation of a breach of promise suit. As common as such litigations are in cities, so unusual are they in rural communities. Out there such disputes are generally settled by a father or big brother. There are game laws in the jay districts for every sort of animals except girls, but at that there is a great to-do when a bad sport goes a-hunting, out of season and without a license, and wings a farmer's chicken—for those farmers have shotguns and no sense of humor.

But Lizzie Harkness had no father, no brothers, no anybody; she was an orphan, the more pity. And Hank, the hired man, as set out in the bill of particulars, pompously composed by Squire Dool, had by false and insidious promises, wiles and snares, gifts and poisoned honey, deluded, misguided, defrauded and then abandoned said oratrix, and thus broken the poor orphan's heart and trespassed on the case.

Hank didn't take it hard. Judgment against him would have yielded one Sunday suit, slightly fringed at the trouser-bottoms, and a smelly pipe. The action made him a gay dog and the scandal of the township. And he felt considerably swelled about it. But to Ruthie it was a sharp stab followed by a dull ache. She knew Lizzie, the village tramp. How could Hank descend to such? Wild oats she could understand and might forgive; but twild weeds!

All night she worried and squirmed in her attic bed. And before her hot eyes closed in twitching slumber, she had decided, Life with her exploded idol would be intolerable on the farm. So she would run away. New York was full of perils and beasts and excitement—there she would bury herself and forget. What of the temptations and the pitfalls? Well, let the pitfalls come and the temptations yawn. Wasn't it written in the books that many good women had skidded off the highway because men they had loved turned out to be dogs? If Hank could revel in scandal, why not she?

What a hullabaloo there would be from Zach's Corners to Hillary Crossing when the local weekly should pick up the stories from the New York papers, detailing how the notorious Ruth Gifford of the Follies had broken up a millionaire's home (one of his homes, anyway), or had been triumphantly acquitted after shooting one of her wealthy lovers good night. Ruthie felt that she had no illusions about city life and its intentions toward young girls; she had seen the third-release movies, she had; she was a farmer's daughter, but she was no yokel.

She knew that rich men preyed upon pretty maidens, luring them with fast motorcars and silk lined apartments; she knew that slinking fiends ambushed unwary strangers and sold them into slavery worse than death; she knew that handsome city chaps played with the trusting hearts of gullible girls like the juggler in the carnival sideshow tossed and manipulated his artificial oranges. But, what did it matter? It promised to be exciting and a lot of keen fun, and Hank would realize, after it had all happened, that he had overlooked a tiger lily right on his own patch while wading in muck after an onion.

It was shortly after noon when Ruthie, with her scant "change" in the tattered straw family suitcase, her umbrella and nine cents in specie, slipped out of the side door and made for the open road. She knew the general direction of the Big Town, and she headed for it. She skirted the village, and was soon on unfamiliar ground.

On she walked, past the few flivverers who tossed her impersonal glances, passed by others who observed her casually. Suddenly a long, racy roadster snorted by her. It was shiny and it registered swank. At the wheel sat a man in furs. Ruthie looked after it and saw it slow down. The man turned and seemed to be scrutinizing her. She kept on, reached the halted sport car, and had almost gone beyond it when the man hailed her.

"Going far?" he inquired.

She was; she didn't even know how far. And the distance she had already hoofed, with the luggage growing heavier, had begun to wear on her endurance.

"To New York," she answered, looking off on an angle.

"New York? Why, my child—it's more than forty miles to the ferry."

All that she could say was "I—I know."

The stranger looked her over again, and she, from the far corner of the near eye, sized him up. He had a mustache—naturally; a mustache went with that type of insolent, expensive car. The man was a villain—of that there could be no doubt. He had all the props, and here he was, playing the kindly, gilded spider to the homeless house-fly. That "my child" was the tip-off, if one were needed—the cunning, ingratiating satyr!

But the car looked tantalizingly inviting—Ruthie had never ridden in one anything like it. And forty miles was a long hike. And—well, the City hadn't even waited for her to step into its jungle, it had sent its beast to drag her in. So be it then.

"Are you going towards New York?" she asked.

"I'm going to New York," he answered. "Hop in."

And they were off. Down the road the classy speedster hummed and purred. And the beast questioned the girl and she told him everything, even of the bitter anti-climax of her great romance. He didn't laugh, but now and again he smiled. Ruthie caught some of the smiles. Well might he grin, she thought, for the situation was made to order for him and his kind—a country girl, running away from home, shabby, with no more visible means of support than a toy balloon—and no more destination.

They reached the ferry, and crossed, remaining seated in the car. Ruthie was animatedly interested, for she had never seen such things before. For a few moments she quite forgot her precarious position, but, just before the clumsy boat nosed into its pocket against the shore of the Notorious Island, she was walloped right back into a realization of it.

"You'd better have some money," said her host, and from a bill-fold he extended toward her two ten-dollar notes. Twenty dollars! It was a fortune. That clinched it—the one missing element in the scenario. Ruthie gulped hard and took the money. "Thanks," she said, briefly and throatily. "New York is a hard place if you're broke," he commented with a chuckle. The chuckle was not lost on Ruthie. She had heard just such chuckles on the screen.

Two minutes later, the motor was winding through the traffic in the City. The driving was close and the man concentrated on it. Ruthie rubbered on all sides—it was all terrifying, fascinating, bewildering. Before she knew it, they had pulled up before a forbidding building.

"Come in," he said, without explanation.

Ruthie gripped the handle of her treasure-chest, and stepped groggily to the sidewalk. The man followed her, ran ahead of her and opened a door. She walked in with him, her head down, like a martyr to the guillotine—this life of scarlet was not so inviting as one got into its very jaws. Past a little vestibule she saw two other pretty young girls, chatting cheerily, and there was another, reading a newspaper. Goodness gracious! What was this the man maintained here—a harem? Toward them came a middle-aged woman, motherly and kindly of mien.

"Here's a new girl for you, Mrs. Wilkins," said the man. "She's fresh from the farm."

There was something in his words that froze the blood in Ruthie's veins. She had heard of dives where girls were enslaved, and where youth, pulchritude and innocence were at a premium. Was this——

"Come with me, child," said the woman, and she took her hand.

Ruthie held back.

"Wh-what is this?" she stuttered.

"Why—it's the Young Women's Christian Association. And our doors are always open to girlies like you. Under this roof you will be safer than on your own dear mother's lap. Come."

The stranger smiled beatifically, bowed and made exit.

"That gentleman," said the matron, "is Mr. Van Wallen, one of the richest men in New York. He devotes himself to welfare work and contributes hundreds of thousands of dollars to our institution and similar ones."

And, within half an hour, Ruthie was seated in a pretty dining room, eating a hearty supper with scores of other girls, all of them happy and wholesome. And that night she slept in a cot as neat as the one the seven bears lent to Snow-white—or was it the seven dwarfs who lent it to Goldy-locks?

After breakfast next morning, the motherly Mrs. Wilkins gave Ruthie some good advice, which Ruthie firmly declined to follow; no, she would not return home, and she would not tell the truth about where she lived, so there was no use in trying. Very well, then, would she go to work? The girl agreed. Mrs. Wilkins marked some want ads for her, gave her voluminous directions and instructions, and sent her out under promise that she would return before dark.

Ruthie did not go at once to the first advertiser. She wandered and she looked into show windows and she inhaled the atmosphere of the redolent metropolis. She saw only one half of one per cent if it, but it had her intoxicated, already. She soon found herself near the huge and storied commercial building which had been illustrated even in the boilerplate grapevine of the rural sheets. Up in that building was one of the offices that wanted girls. Ruthie had read and heard of these dens of mahogany, infamy and glass in the catacombs of the skyscrapers that stood like giant ghosts against the skyline of New York. Behind those walls, she knew, the wealthy bosses kept their stenographers after business hours, shoved diamonds at them, asked—and, if they refused, commanded—them to go with them to dinner in seductive cafes with private dining rooms and illicit champagne.

Hopefully, Ruthie entered the seething lobby and made her way into the wrong elevator. It landed her on the twentieth floor, whereas, she had wanted to find the eleventh. The elevator she took down put her off at the seventh, its first stop. Ruthie waited for another to run her up, when out of one of the offices came a middle-aged man, smartly attired. He looked at her and smiled. Ruthie's impulse was irresistible to smile back, though she had been trained to take no notice of strange men, and to run if one smiled. The man asked her whom she was seeking, and she told him. He flagged an elevator, escorted her into it, led her off again, took her to a door, and said:

"That's it. This building would drive the elevator starter, himself, crazy."

And he raised his hat and was off, racing for an elevator which the operator was hurriedly trying to shut off for fear he'd make it.

Ruthie was a bit stunned at his sudden escape, and she opened the door of the office, a trifle dizzy. She showed a girl at the information desk the ad, and was ushered by a fat boy into one of what seemed a hundred doors off a labyrinthian corridor, within. A good looking man under thirty sat at a desk. He glanced up.

"Ad?" he asked. She nodded.

"Write your name and address on that blank and fill out the other questions."

Ruth did. She returned the paper, showing that she lived at the Y. W. C. A., that she had no experience, that she was fifteen, that she was white, and that she was American born. The man read it in one eyeful.

"H-m—Y. W. C. A., eh? From the country? It must be pretty lonesome, isn't it?"

Ah! It was coming. That lonesome racket was one of the keynotes.

"It's just about lunchtime," he added, after she had admitted in pantomime that it was lonesome. "Will you come with me?"

That was the blow-off. Lunch was, every fool and farmer knew that—the first advance. She felt just a little miffed that he should try such elementary stuff on her. But she was in his hands—in the city's hands—in fate's hands. He took his hat and led her out of a private door into the hall. Of course, a private door; that was what private doors were made for.

"Going Far? He Inquired. "To New York," She Answered, Looking Off at an Angle.

It was Saturday afternoon. The streets teemed with the millions, off for their homes or their country clubs or their bootleggeries or wherever they were headed, to spend their half-holiday or their week-end. The man took Ruthie by the arm with his thumb and finger, for the crowds were thick and bustling. He dived her down a flight of stone stairs under the sidewalk, into heaven knew what. "Follow the Green Line," said a sign. Around corners they darted, until they came to a platform to which roared a train like some gigantic projectile down the barrel of a huge-bored cannon—and Ruthie realized she was in the subway.

He rode her for what seemed a few seconds and many miles. Then he walked her up and out and to an apartment building, into an elevator manned by an ominous looking colored boy in livery, then forth into a hallway and to one of many doors, which he opened with a mysterious shaped key. He had her in and the door shut before she had her breath. And she realized that she was trapped at last, caged in one of those vicious New York flats of which she had been warned since childhood.

From a room beyond a corner stepped a woman, young and attractive. She came forth to greet the man, then stepped back, surprised, at sight of the girl.

"Clara," he said, "this youngster came to the office looking for work. She's from the country, says she lives at the Y. W., and is probably a runaway. I thought we'd take her in over Sunday, anyhow, and you might give her a little sisterly talk. It can't hurt her, and it might save her a lot of grief. Girlie, this is my wife."

"Certainly—poor dear," said the woman.

"I remember when I first came to New York. My—my, I wonder how I ever wriggled my way past all the temptations on all sides. I was a young country girl, like yourself. And I hadn't even been warned and prepared like girls are nowadays, after seeing all the warnings so clear on the screen and reading the sound advice scattered around by the women writers on these topics, addressed right to little girls, themselves.

"No, I was green as a spring apple, and I could have been victimized by any of these no-good skunks that just lay around in town here, waiting for silly young girls.

"But I was lucky. I met Frank, here, shortly after I landed. He was from the country, too, and so I knew I could trust him. Give me the good, honest, upright farmer boy. God love him! Frank had been a hired man on a farm until he made up his mind to go into the big world and fight for success. And I could read in his face the moment I looked into it that he was clean and decent.

"Why, in all the years I've lived in New York now, I'm still afraid of the rich loafers and nasty mashers who haven't any better business than to ogle young girls, and try to decoy them into automobiles, and maybe give them drugged liquor. Goodness, I read about such things every day. This town is certainly no safe place for a lonesome girl without an older and more experienced woman to shield her, especially a child from the backwoods, who probably never came in contact with wicked men and women, who hasn't the wisdom and stamina to resist the glamor of the city. It makes me shudder to even think of it with my eyes shut, child."

Ruthie sighed with her and observed that it must be something awful—to those who suffer from it. In her own case, though, no one so far had molested her—much.

"It's providence, child, that's what it is," said the good woman. "But we mustn't fly in the face of it. It's just a miracle that some rich destroyer didn't pick you up in his fancy car even before you got to town, to drag you to some infamous den. You're so appealingly pretty—it's the tender buds these dirty dogs love to crush under their heels."

"Has a dog got heels?" asked Ruthie, between a grin and a yawn.

"They have fangs, then. You know what I mean. Oh, if I could only drive home to you my message to beware of these wolves why prey on innocent girls in this terrible town!"

And before she knew it, Ruthie was lunching sumptuously, telling her story. And she spent the night there and all the next day, for the woman telephoned the Y. W. C. A. and assured Mrs. Wilkins she was in safe and good hands. Sunday evening she was taken to the home.

Ruthie was grateful. But it was all not quite what she had expected. The Christian refuge was hospitable and clean and fine; but lacked all elements of the adventure she had looked for, and on Monday morning she left, over the tut-tutting of the injured Mrs. Wilkins, who surrendered only when Ruthie assured her that she was returning to the home of the good folk who had harbored her in the apartment. But Ruthie had no such intentions. She proposed to put up at a hotel. She had never been any further into any hotel than half way into the lobby of the Hickey House in her native burg. Now she had twenty dollars and four cents, and she was going to register once and ring twice for ice water if it took the last four cents. She had no particular hotel in mind—almost any would do. The Waldorf she favored; she had heard more about that one. And down the street she tripped.

Two roughly dressed men stood on the corner. She stopped and asked them where the Waldorf was. One of them asked her what she wanted with the Waldorf. She told him she wanted to "stop" there.

"You're crazy," he said. "Where's your mother?"

"Home—on the farm where we live."

"What you doing in New York?"

"I came here to—to—find work."

"And you wanna kip in the Waldorf? Say—I got a great little mother who could do you a lot o' good. She raised four daughters, and she knows just what you need. Come on with me."

Ruthie hesitated. She tried to choke back the tears, but they sprinkled from her eyes.

"No," she blubbered. "But if you know where the Delaware and Lackawanna depot is, please take me there. I'm going home—to the farm."

"Fine stuff," said the man. And he took her bag and both of them guided and accompanied her to the ferry.

"Sure you got enough money for your fare?" they asked, and Ruthie showed them that she had more than enough, and they said they would gladly have "staked" her if she hadn't. One of them bought her a copy of "St. Nicholas," and the other presented her with two bars of milk chocolate. As the boat pulled away they both waved to her and shouted: "Good luck, kiddo."

As Ruthie sat in the train she smiled. She smiled as she heard the wheels click rythmically on their flat spots, for every tap was bringing her nearer to Oak Point, nearer to the farm, nearer to Hank the hired man, the only interesting, romantic rascal she knew.

(C) 1923, International Feature Service, Inc. Great Britain Rights Reserved.

Capitol Entertainment

TWO SHOWS DAILY
Matinee ..... 2 P.M.
Evenings ..... 8 O'clock

350 Leather-Covered Seats at only 16 Cents.

VAUDEVILLE
The Famous ROLLINS TRIO—Harmony Singers and Musical Artists.

YOU ALL KNOW THESE 3 BIG STARS. YOU CANNOT AFFORD TO MISS SEEING THEM.

Sports

A LITTLE SPORTING GOSSIP

The big question in sporting circles is, Can the Petes win in Picton on Wednesday? So far as this column is concerned the answer is emphatically "Yes." The P.A.A.A. squad in Friday's nightmare of a game played the worst hockey, both as individuals and as a team, that local fans have ever seen them play, and at that they had to be unlucky as well to keep them from setting up a lead. They will surely get a share of the breaks in Picton, and with a return to anything like their form should bring home the bacon. They are aroused now, and will take the game seriously, something most of them failed to do for the greater part of Friday's fixture. If they tackle Picton with the same spirit they showed against Coombs & Company in Lindsay, and yet fail to win, then we'll take off our hats to that crew of grey shirts and admit they are a better team than we think they are.

Jack Adams, he of the rotund figure and the bright smile, who once upon a time played right wing for the 247th team here, and shared the stellar honours with Bobby Armstrong, is the leading scorer in the Pacific Coast League. Jack could always fire them fast and accurately, and his low shot to the corner is evidently as difficult for the pro. goalers to fathom as it used to be for the O.H.A. net guardians.

Hockey Then and Now.

When youngsters play at hockey now it takes an outfit two feet through, they're decked in pants made for the job and robed in sweaters pink and blue.

And on their precious little hands they wear a pair of rubber socks, You'd think they reckoned they would play with hunks of dynamite and rocks.

And then a dollar for a stick, a half a bone paid for a puck, if you get through outside ten bones you're in the choicest kind of luck.

A host of men work on a rink and scrape it with a curry comb—it ain't a bit like that old pond we used to patronise at home.

A hickory limb, an old tin can, two dozen kids all hard and fit—then came the greatest league on earth when skatin' on the gravel pit.—Noah.

Lovers of basketball can count upon a treat on Thursday when Belleville will play the Peterborough Juniors in a Junior O.A.B.A. game. The local youngsters have been travelling in sensational style in practice, while their two wins over the Toronto Central Y show they are a formidable outfit who should go a long way towards capturing the Ontario Junior championship. Peterborough won the Intermediate Provincial title last year, and will make a big bid this season to add the Junior honours to the list. Both Intermediates and Juniors are strong.

Famous Words of Famous Men:

"Good-bye. I'll see you at the finish."—Albert Smoke.

This Picton team, on its records this season, does not loom up as a fast scoring organisation. In five O.H.A. games the grey shirts have scored only fifteen goals, an average of three counters per game. Their defence will have to be away above normal if that average will beat the Petes on Wednesday night.

Owing to the Brock Street Rink being engaged by the curlers for the first three days of the week, the Petes will not be able to practise there before the Picton engagement. The rest, however, will not do the crew any harm. They have had a lot of hockey in the last two weeks, and a let-up should put them on edge for Wednesday's acid test.

The Beginning of a Beautiful Friendship.

When you meet a fellow who tells you how badly the Petes are going to beat Picton.

Down in Sandy Lockington's town the Port Hopers don't care what happens now. Beatting Oshawa twice in one season is glory enough for the Ontarios, and Friday's victory is still the sole topic of conversation. Meanwhile Joe Welsh up in Oshawa is so dazed by the double disaster that he has been putting as many as three oysters in a single stew.

When a Feller Needs a Friend.

When he has to explain a game like Friday's for the one hundred and eleventh time.

Referee Mitchell, of Toronto, is to handle Wednesday's game at Picton. He is a new official so far as the Petes are concerned, but he has been giving great satisfaction wherever he has worked, and has made a reputation as a strict and impartial referee. That is the only kind that should be called upon to handle such an important game.

To-day's Happy Thought:

We didn't get a break on Friday, so there's a double share of luck coming to us in Wednesday's game.

F. D. C.

Belleville To Be Here For O.A.B.A. Game Thursday

Peterboro Youngsters in Great Form, But Expect a Hard Battle From Bay of Quinte Team — First Junior League Game.

The Belleville Junior O.A.B.A. Basketball team will be here on Thursday to play the first game of the Junior O.A.B.A. series against the Peterborough Juniors. The return game is slated to be played in Belleville on the 8th. Peterborough expects a hard struggle even on their home floor for the Belleville Juniors are reported to be very fast and aggressive while they also carry quite a bit of weight. Peterborough is depending on the ability of two of their sharpshooters to get the baskets while they play the defensive methods which they are rapidly developing in their practices. Grant Maidens who has been seen here in action several times with the Belleville H.S. rugby team is reported to be on the line-up, and with Maidens on the team Belleville will certainly fight every minute of the game for in addition to being one of the fastest boys in Ontario sports he is also one of the gamest and never quits trying. The Peterborough boys are hoping he will be able to play as they are sure of clean methods with him on the team. Those basketball team fans who last year enjoyed the crack shooting of "Chip" Seeley and "Tom" Pogue with the Intermediate champions will see a worthy successor in "Ben" McLean, the fast shooting forward. "Jack" Hardill, centre player for the Junior Petes, outjumped all three opponents stacked up against him in the exhibition game played in Toronto recently. Those on the Peterborough line-up will be McLean, Hardill, Hopkins, Sage, Elliott and Ecobichon. Three or four other players are fighting it out for the position of the second sub.

CHAMPION SKATER
Oscar Mathiesen, of Norway. International professional speed ice skating champion, who is now in the United States to compete in a series of races.

HOW THEY STAND

A win for Belleville in Cornwall to-night will clinch the district for the Quinte town. The far Easterners will be dangerous at home. Bringing up the rear at Kingston last Wednesday, Cornawll scored six goals in a row.

Markham and Uxbridge are tied in Intermediate Group No. 4, and they will play home-and-home games to decide the winner. The first game will take place in Uxbridge on Tuesday, January 31, and the return in Markham on Friday, February 3.

H. W. Mitchell will handle the return game, Peterborough at Picton, on Wednesday night.

Lindsay Midgets play the second game of the series with Lakefield at Lakefield to-night.

INTERMEDIATE SERIES

	Won	Lst.	For	Agst
Group No. 1				
Belleville	4	0	35	12
Cornwall	4	2	41	29
Queen's	3	2	29	22
Frontenacs	3	4	39	41
Brockville	0	6	20	59
Group No. 3				
Port Hope	6	1	40	21
Oshawa	6	2	44	27
Bowmanville	4	4	22	27
Whitby	2	5	30	48
xCobourg	1	7	23	32
xCobourg defaulted.				
Group No. 4				
Uxbridge	5	1	41	21
Markham	5	1	60	29
Port Perry	2	4	20	37
Cannington	0	6	15	52

SECTION PLAYOFFS
Intermediate

Peterborough	0	0	3	3
Picton	0	0	3	3

Second game, February 1.

Junior

Lindsay	1	0	14	5
Lakefield	0	1	5	14
Group No. 1				
Queen's	4	0	26	3
Frontenacs	3	2	20	21
Cornwall	2	2	19	12
Brockville	0	5	3	29
Group No. 2				
Belleville	3	1	43	27
Trenton	2	1	33	26
Picton	0	3	15	36
Group No. 3				
Cobourg	7	0	44	30
Oshawa	4	2	30	26
Bowmanville	2	4	27	31
Port Hope	2	4	20	27
Whitby	2	5	31	36

LAWN BOWLERS AND WM. HAMILTON MEET ON THURSDAY NIGHT

The Lawn Bowlers meet the Wm. Hamiltons in the Business Men's Five Pin League at the Water street alleys on the play-off for first and second place. Lawn Bowlers won first place in the first round and Wm. Hamilton won first place in the second round.

BONSPIEL OPENS TUESDAY MORNING

RECORD ATTENDANCE OF COMPETINC CLUBS EXPECTED FOR PETERBORO' CURLING FEATURE

Peterboro's Bonspiel Committee is confronted with the very kind of weather it had hoped to avoid when the dates for the big competition were pushed forward two weeks. And so the best laid plans for the curlers are threatened to-day with going the proverbial way of the plans of mice and other men. Not that the playing ice has been affected by what looks like a belated January thaw, but any further display of unseasonable heat might make mush of the McIntosh product after a day and night of continuous curling.

The expectations of the local club were that the number of rinks entering to-morrow morning when the draw is made will at least equal, if not exceed, that of other years. Four or five of the rinks in this district are sending larger contingents than ever, and other clubs that have been only occasionally represented will register to-morrow.

All the indications are for a record attendance, and W. G. Morrow and his special committee have everything ready for the visitors.

It Pays to Advertise.

REGENT THEATRE
HUNTER STREET

TO PLEASE ONE WOMAN
PRODUCED BY LOIS WEBER

Also Holman Day Series, THE TWO-FISTED JUDGE.
Mack Sennett Comedy, O, MY GOODNESS!
PATHE REVIEW and POLLARD COMEDY.

PRE-WAR PRICES
MATS. 10c EVENINGS 15c
(Tax Included)

AT THE THEATRES

PTE. HAWKINS, THE "DUKE," and Lance-Corporal Percy Wilkins, in the side splitting comedy, "M'lle of Armentieres," at the Grand Saturday, matinee and night.

AT THE ROYAL, TO-DAY, TUESDAY AND WEDNESDAY NEXT.

To-day the Royal presents two superb feature pictures. William Christie Cabanne presents "What's a Wife Worth," a beautiful story and one that will appeal to every woman in the world. A young man is persuaded that his wife has deserted him, and marries a second time to a girl his father selects for him. His second wife is the very antithesis of the first, who loves babies and home life. Then he compares conditions and "What's a Wife Worth" is the answer. "Old Dad," a six-reel feature, with Mildred Harris Chaplin in the leading role. From one scandal to another she slipped with innocent feet. Expelled, disgraced, forgiven, and married to a bigamist all in a month. But "Old Dad's" arms win her safe anchorage in every storm. Bettina, now a local favorite, in the wonderful serial, 'Breaking Through' is once more with us in more depth defying stunts. Jimmy Aubrey, that cornicopia of merriment, scatters laughter once more in his favorite comedy, "The Blizzard." A big show for a small price, and the best picture show in Canada at any price.

AT THE CAPITOL.

To-day the Capitol Presents the Big Paramount Special Production, "Don't Tell Everything," With Three Popular Stars, Wallace Reid, Gloria Swanson and Elliott Dexter, and a Big Three - People Vaudeville Act. The Rollins Trio.

Today at the matinee and evening, also Tuesday and Wednesday, the Capitol offers a splendid picture and vaudeville program, the main feature attraction being of course the big Paramount special feature picture, "Don't Tell Everything." In this picture, which is one written around the world wide triangle-three-people idea, Wallace Reid, Gloria Swanson and Elliott Dexter are the stars and a well-written romance of love, intrigue and misunderstandings. Many of Canada's best theatres have played this big production for a full week. A long list of really splendid short reel pictures have also been selected to go with this feature, including a two-reel comedy, "We'll Get You Yet," a Rolin comedy, Pathe News, Topics of the Day, Esops Fables and the ninth episode of "Hurricane Hutch," the vaudeville act, "The Rollins Trio," a clever 3-people novelty, harmony singers and musical artists, will complete one of the very best bills seen at this theatre in some weeks.

Manager Abbey made a big hit with the public when he offered 350 seats in the balcony at only 16 cents admission, and he states it has brought a lot of new faces to the Capitol in the last ten days. This will be the last week that vaudeville acts will be used as some of the biggest and best Paramount pictures ever produced are booked in for an early showing at the Capitol.

FAN-FAN.

AT THE GRAND.

The Rex Stock Company has a typical comedy for their offering this week. "The Travelling Salesman," in four acts of laughable situations, makes one of the best comedies the Rex people have yet produced, and includes even the little Park kiddies, so there will be lots of action in this week's drama.

The ingenious "drummer," who attempts to straighten out her financial difficulties for the charming little station agent, gets himself into serious trouble, and the balance of three acts are devoted to his endeavors to fix things up in a satisfactory manner. A five-handed game of poker in the second act is one of the funniest situations in a comedy of laughs.

"BOOB McNUTT"

The famous American humorist, Rube Goldberg, has transplanted the screamingly funny cartoon, "Boob McNutt," from the comic page of the newspapers to the stage. Mr. Goldberg says: "I have created a cartoon world for 'Boob McNutt.' Now I will make him famous as an actor." This brand new musical novelty, "Boob McNutt," is scheduled to appear at the Grand Thursday, February 2. It is said to be a genuine hummer, with a bevy of beautiful girls, catchy song hits, infectious melodies, smart ensembles and good wholesome comedy. Originality is the keynote of the Goldberg musical novelty which contains the high-speed and sure-fire laughter of the modern American musical show. One of the pleasing features of the performance is a comely chorus of young misses who are well versed in singing and dancing. A large and capable cast of musical stars will be seen in the leading roles.

"MADEMOISELLE OF ARMENTIERES"

"Mademoiselle of Armentieres," which will appear at the Grand Opera House next Saturday afternoon and evening, is a four-act play depicting the various characters, humors and incidents of the boys whilst serving in France. The play is the result of the combined efforts of a number of University of Toronto men who desired to record, primarily for their own amusement, the varied incidents of their own experiences. Each member introduced some special character or incident which appealed to him most, and the result was so successful that it was decided to compile these various sketches into story form with an interesting sequence of situations intermingled with humor and pathos. The scenes of the play are set as follows: Act 1—Rest Billets in Bully Grenay. Act 2—A Front Line Dug-Out. Act 3—A Front Line Trench. Act 4 — Back in Billets, Bully Grenay.

The local color is supplied by the old Estaminet - keeper, who is ably assisted by his daughter, Julie, and by Mlle. Suzanne Delpierre, a refugee from Armentieres. The detail construction of the play, the characters, mannerisms and actions are worked on the highest standard owing to the fact that every player is an ex-soldier, who knows the work to perfection.

AT THE REGENT.

THE FICKLE SEX

"To Please one Woman" Tells of Their Foibles.

O. Henry once wrote a story about a prize fighter who visited every store and cafe in New York and finally led a police raid—all in order to secure his bride a certain peach that she craved. When at last he had it in his possession, she blandly remarked that it was an apple she wanted!

However, the pugilist's bride was a piker compared to the beautiful dark-eyed feminine creature about whom the action takes place in "To Please one Woman" Los Weber's new photoplay, which will be on view at the Regent Theatre for three days, commencing Monday next. The story describes the shattered romance, left in the wake of this supremely selfish lady, who simply couldn't keep her velvety hand off any good-looking man that happened around.

"To Please One Woman" was written and directed by Lois Weber. Claire Windsor, Mona Lisa, and Edward Burns play the leading roles. The picture is a Paramount release. "To Please one Woman" TT"is clo

BASKETBALL.

The Employed Boys and Schoolboys' teams had a lively game on Saturday, the Employed Boys winning by 30 to 26. Miller scored 12 baskets for the Employed Boys, a total of 24. Copping, with four field baskets and six successful field shots, was top scorer for the losers. The teams:

Employed Boys — Richardson (4), Miller (24), forwards; McDonald (2), centre; Kennedy, Nicholls, guards; Sanders, sub.

School—Martin (2), Copping (14), forwards; Young (6), centre; Ebbs (2), Fuller, guards; Pogue (2), sub.

Scene from "Don't Tell Everything." To-Night, Tuesday and Wednesday at the CAPITOL.

THURSDAY GRAND Trans-Canada Theatres, Limited FEB. 2nd.

The Laugh of the Season — — Peterboro's Own Comedian

DANNY SIMONS IN BOOB McNUTT
THE FUNNIEST OF ALL CARTOON MUSICAL COMEDIES

35 Musical Comedy Stars | 23 Haunting Song Hits

COMPANY'S OWN SPECIAL JAZZ ORCHESTRA

PEPPY DANCES—PRETTY GIRLS "The Famous Artist Models" | CARLOAD OF SPECIAL SCENERY AND ELECTRICAL EFFECTS

Popular Prices : 25c to $1.50, Seat Sale Tuesday, 10 a.m.

GRAND SAT. FEB. 4 AT 2.30 and 8.15

LAST OPPORTUNITY TO SEE THE GREATEST OF ALL WAR PLAYS—Going "Over The Top" Everywhere

CAPT. FRED. M. FISHER, Presents

"MADEMOISELLE OF ARMENTIERES"

Most Inspiring and Humorous War Play Ever Presented in Any Country.

Scenes Laid Around Lens, Bully Grenay and Hill 70. The Play That Every Canadian Should See.

Farewell Canadian Tour · Don't Fail To See It

PRICES: Evening $1.00-75c-50c-25c Matinee 50c-25c

SEAT SALE THURSDAY — RESERVE EARLY

GRAND Trans-Canada Theatres, Ltd.

TO-NIGHT
THE FAMOUS
REX STOCK CO.
(With "REX" Himself)
Presents
EXTRA SPECIAL COMEDY FEATURE
"The Travelling Salesman"
4 Acts of Continuous Laughter.
SPECIAL SCENERY
Vaudeville Between Acts

PRE-WAR PRICES
EVENING 20c, 30c, 50c GALLERY 10c
Seats Now on Sale

ROYAL
M. PAPPAS, Owner and Manager

15—First Run Reels—15
BIG DOUBLE BILL TO-DAY

What's a Wife Worth? Reels 6
Cabanne's greatest production, showing a leaf from a woman's soul, with Bruce Morrison and Ruth Renwick in leading roles.

Old Dad Reels 5
Featuring Mildred Harris Chaplin. A comedy drama with a moral lesson well told.

Breaking Through Reels 2
Eighth Episode in spectacular serial, with Bettina in more daredevil stunts. This serial is now Peterborough's favorite.

The Blizzard Reels 2
Jimmy Aubrey, the world famous comedian, in a laughter of bubbling fun.

Admission:—Afternoons 11c
Evenings, Balcony 11c, GROUND FLOOR 16c

The Royal is an exclusive picture house with films selected from the world's best exchang... Our rapidly growing patronage is the ans...

THE LOCAL GIRLS WON FROM ST. CATHARINES

EXCITING BASKETBALL ENDS WITH SCORE OF 9-8

The second game in the ladies' basket ball series, played here at the Y.M.C.A. on Saturday evening, betwen the team from St. Catharines representing the Sports Club there, and the local girls, proved a very exciting event. The local team, who had been defeated in St. Catharines the week previous, were out to win, and played splendidly, winning from the visitors by a score of 9-8.

The score stood at 7-4 for St. Catharines at the end of the first period, and was tied at 7-7 in the last St. Catharines got a free shot, which gave them another point, and in the last two minutes of play, the local girls made a shot which gave them another two points, and left them the victors. The local girls all played well, and Miss Molly Farmer for the visitors was the star player. A good sized crowd witnessed the game.

The Line-Ups

The line-up for the two teams was as follows:

St. Catharines

Centre, Molly Farmer; Checks, Freda Farmer and Margaret McBeth Forwards, Gladys Ancell and Mildred Howson. Subs, Leila Smith and Chrystabel Naish. Manager, Mr. McLeesh.

Peterboro

Centre, Burness Pidgeon; Checks, Carrie Coons and Madeline Pulkinghorn; Forwards, Helen Pulmer, and Thelma Paxman; Subs. Gertrude Kirn and Aileen Wade.. Manageress Miss Jean McLaughlin.

Referee—Mr. G. H. Roper.

BILLIARD RESULTS

Following are the results of this week's games in the City Billiard League:

In G.W.V.A. Hall.

S.O.E. Red vs. C.P.R.

A. Fielder 18, vs. C. Gironux, 150.
L. Campbell 150, vs. E. Roberts 124.
F. Joyes 150, vs. J. T. Lang 129.
G. Collis 115, vs. A. Guerin 150.

In G.W.V.A. Hall.

S.O.E. White Vs. A.O.F.

R. G. Long 113, vs. C Joyes 150.
R. W. Stevens 64, vs. J. Downslow 150.
J. Townsend 124, vs. J. Bills 150.
H. Freeman 150, vs. H. Hain 82.

In S.O.E. Hall.

G.W.V.A. 'A' vs. G.W.V.A. 'B.'
G. Allen 145, vs. J. Cooper 150.
E. Cook 150, vs. A. Edwards 135.
J. Allen 107, vs. A. E. Miller 150.
F. Ghant 150 vs. O. Kellar 144.

In S. O. E. Hall.

De Laval Vs. Caledonians.
J. Cummings 137, vs. J. Brown 150.
Whitehouse 130, vs. Fraser 150.
J. Perie 150, vs. Hyde 120.
Default—. A. McArthur 150.

The Standing.

Teams.	Won.	Lost.	Played.
S.O.E. Red	11	5	11
Caledonians	10	6	10
G.W.V.A. 'A'	9	7	9
G.W.V.A. 'B'	9	7	9
De Laval	8	8	8
C.P.R.	8	8	8
A.O.F.	7	9	7
S.O. White	2	14	2

Schedule For Next Week.

Monday, G.W.V.A. Hall—De Laval vs. G.W.V.A. 'B.'

Tuesday, S.O.E. Hall—S.O.E. Red vs. S.O.E White

Wednesday, G.W.V.A. Hall—G.W.V.A. 'A' vs. Caledonians.

Thursday, S.O.E. Hall—A.O.F. vs. C.P.R.

HOCKEY

Following are the scores in the Junior School Hockey League played at Brock Street Rink on Saturday morning:

Immaculate Conception 3, St. Peter's B 0.
Queen Alexandra 0, King George 0.
Queen Mary 10, King Edward 2.
Central 1, Prince of Wales 1.
St. Peter's A 1, Sacred Heart 0.

The following is the schedule for the Junior City League hockey tonight:

6 to 6.45—Canadians vs. Canadian Woollens.
6.45 to 7.30—Duffus Devils vs. Holy Name.
7.30 to 8.15—De Laval vs. Lakeviews.
8.15 to 9—Rangers vs. Tuxis Boys.
9 to 9.45—Eskimos vs. Young Men's Club.

There will be no Senior School game between 5 and 6 o'clock tomorrow owing to the curlers' bonspiel at Brock Street Rink.

In the Ladies' Hockey Association the Normal and "Y" Hopefuls will meet at the Armouries Rink tomorrow evening.

BLIND SCORE 145 AND 177.

The blind in the Business Men's Five Pin League was drawn on Saturday and 145 and 177 was drawn. Following are the names in the 145 score: Webber Turner, Gray, Sheppard, Barrette, Devey, Thompson, Curvin, Loucks, Long, Marsden, Hamilton. The score of 177 has the following names: Parker, Marsden, Robinson, Simpson, Fallon, King, Steve Elliotte.

The score of 145 will be played on Wednesday night at 8 o'clock and 177 score will be played Friday at 8 o'clock.

Tom Curvin won weekly prize with 731 in three games.

CURLING RESULTS

Results in two games played in the ladies' curling series this morning were:

Mrs. F. Gladman, 15, vs. Mrs. W. A. Sanderson, 8; Mrs. C. E. Jamieson, 8, vs. Mrs. R. M. Waddell, 6.

THINKS THE MYSTERY IS NOT SOLVED

(Continued from page 1.)

the cabinet might have been left open at some time. It is understood that this man, when examined by the officers, could not tell whether or not any strychnine had been removed from his supply. This former medical practitioner lives on Dovercourt Road.

Miss Stumpf, the woman to be called to-night, was summoned last night. She has been interviewed by the authorities since the death of Anderson Buchanan, and she will be asked to repeat her story to-night.

Miss Stumpf is the woman said to have been in the auto on the highway with Buchanan when the auto was trailed by Anderson Buchanan, as related by the mother of the boy at the inquest. Her evidence is to be taken in an effort to establish a motive for the crime of which the father, according to the finding of the Chief Coroner, was guilty.

DAVE WHITE ROLLED 365 SCORE

On Saturday night at the Water street alleys. Dave White rolled the high score of this year by putting up a 365 score in five pins, which was witnessed by a large crowd. The record of the alleys is still held by P. Travers who rolled 383 a year ago.

FIRE ALARM BOXES

WARD No. ONE.

Box. Location.
12—Lock and McGill.
13—Lock and Gladstone.
14—Westcott and Aylmer.
15—Perry and George.
16—Perry and Bethune.
17—Park and Townsend.
18—George and Dalhousie.
19—Park and Princess.
175—Canadian General Electric.
431—Brinton Carpet Factory.

WARD No. TWO.

21—George and King..
22—Simcoe and Queen.
23—George and Hunter.
24—Hunter and Quaker.
25—Charlotte and George.
26—Simcoe and George.
27—Water and McDonnel.
28—Brock and George.

WARD No. THREE.

31—Park and Sherbrooke.
32—Bolivar and John.
33—Charlotte and Stewart.
34—Gilmour and St. Joseph.
35—Park and Hunter.
36—Weller and Walton.
37—Park and Charlotte.
38—McDonnel and Reid.
121—Canadian Woollens, Ltd. McDonnel Street West.

WARD No. FOUR.

41—Park and London.
42—George and Dublin.
43—Edinburgh and Bethune.
45—George and Smith.
46—Benson and Aberdeen Ave.
48—Water and Hilliard.

WARD No. FIVE.

52—Burnham and James.
53—Rogers and Sophia.
54—Hunter and Mark.
56—Rogers and Douro.
57—Concession and Hazlitt.
59—Auburn.
212—Canadian Woollens, Limited, River Road.

Fire Hall phone No. 24. Police Phone 190 To send an Alarm—Break glass, open the Large Door, Pull Hook Down Once, and Let Go.. Remain at the Box and Direct Fireman to the Fire.

He Should Turn Undertaker

Booze Cure Proprietor: "Dog-gone this infernal prohibition. It has ruined my business. I'm headed for the poorhouse.'

Bootlegger Friend: "I dont see why. People drink more now than they ever did."

Booze Cure Proprietor: "Yes, I know that, but the stuff you sell 'em carries its own permanent cure and the undertaker has them before I can get my graft out of them.'

Observations of Oldest Inhabitant.

I kin remember when the professors of the Chicago University used to get into the limelight by advancing weird and looney theories, but I can't rememebr the names of the professors nor what their theories were.

LIGHT WEIGHT CHAMPION OF THE WORLD

Benny Leonard, lightweight champion of the world (right), giving a few pointers to "Midget" Smith, aspirant for the crowns of the two Johns, Buff and Kilbane.

MONEY SAVED ON FILTRATION

(Continued from page 1.)

in water rates has enabled the Commission to reach many consumers, that would have remained without water otherwise.

As a result the extensions to the mains has consisted of 5, 6 and 8 inch pipes in the outlying districts.

Preparatory to paving of Water street, the existing 5 inch main was taken up and an 8 inch main installed in its stead. This will greatly improve the fire pressures in the down town district. The new main was laid two feet deeper, and all services crossing the road were lowered to prevent freezing, which occurrd during the very cold winters of the past.

The policy of lowering hydrants that gave trouble from freezing, was continued and eleven were thus treated. Also fifteen wre extended above the ground surface at the request of the Fire, Water and Light committee of the City Council.

About 200 hydrants were painted red with white trimmings and the balance will be done next season.

The Fire Underwriters Inspector made a test of the system on Nov. 1st, and expressed himself as being well satisfied.

Reflecting the increased activity in building work, 125 services were laid, this being a considerable increase over 1920, when only 41 were laid.

Pumping Station and Dam.

The mild winter of 1920-21 resulted in no sheet ice forming on the forebay, and consequently the danger of frazile ice was constant. Steam was therefore kept up for the auxiliary pump almost continuously all winter.

The water-wheel gates were frozen on six occasions for a total of forty-one hours, during which time the steam pump had to be kept ready for fire demands.

On three occasions, for nineteen hours, the steam pump supplied all the demands of the city.

On December 6th last every powerhouse on the Central Ontario system was shut down, and we were able to carry on with the auxiliary, thus demonstrating again the wisdom of installing it.

The pumping station was repainted inside, and the pumps thoroughly overhauled, and the wooden decking over the wheel pits was renewed.

Owing to the excessive amount of chlorine being used, the chlorinator had practically to be rebuilt.

Pumpage.

The total pumpage for the year was 1,165,814,000 gallons, which is fifty million gallons less than 1920. Although the summer was a very hot and dry one, and much water was used then, yet on account of the mild winter as compared with the year before, very little water was run to keep taps from freezing, which latter always greatly increases the consumption.

The maximum rate of demand was on July 6th, when a rate of 7 3-4 million gallons per day for an hour was reached. This day was a hot one, the maximum temperature being 98 deg. and the minimum 74 deg.

The average day's pumpage for the year was 3,193,970 gallons, and the maximum was 4 460,000 gallons, on July 11th, when the temperatures were 92 deg. maximum and 68 deg. minimum.

Condition of Water.

The usual samples were tested daily from the intake and the city mains. The results showed the intense pollution of the river water during the summer months.

In spite of heavy chlorination up to a rate of 13 lbs. of liquid chlorine per million gallons, of the water supplied to the consumers, was not of high quality.

The citizens were advised on June 22nd to boil all water for drinking purposes, and the ban was not lifted until October 25th.

The maximum temperature of the water was 84 deg.

Horrified Housewife: "My good man, did you ever take a bath?"

Unwashed Tramp: "No mum; I never took nothing bigger'n a silver spoon"—Ideas.

CAST AND BEAUTY CHORUS supporting "Danny Simmons" in "Boob McNutt," the funniest of all Cartoon Comedies, at the Grand February 2nd.

KEEP SMILING, SAYS BISHOP QUAYLE, D.D.

REV. GENTLEMAN CONDEMNS CYNICISM AND STOICISM

With inspiring sermons gy Iev. William Quayle, D.D., of St. Louis, Missouri, Bishop of the Methodist Episcopal Church North, Trinity Church yesterday concluded its golden jubilee services. The month of January will long be remembered by the congregation, suitably marking, as it has, the achievements of a half century.

In the morning Bishop Quayle exalted joy and condemned cynicism and stoicism. He preached from Hebrews 12.2, "Looking unto Jesus who for the joy that was set before him endured the cross, despising the shame, and is set down at the right hand of the throne of God." "Christ," the distinguished pastor said, "was the greatest smiling person who walked alon gour ways. The reason we hear about his weeping is because it was not his custom—smiling was."

There are three classes of people, the noted American preacher said: Cynics, Stoics and Christians. The cynics despise life, the stoics endure life and the Christians enjoy life. "There is one man we may infallibly pattern and never blunder, and He is Christ. He didn't despise poverty, like so many people to-day; Christ despised just one thing—sin. Despise sin wholly if you would follow Him," the speaker urged.

"When we come to classify and catalogue our joys, we must put our endurings in," he declared, continuing to point out how petty many human troubles are in comparison with mankind's blessings. "The matter of labour is not a matter to be endured, but one to be enjoyed. Active and strong men don't want to retire Life's a great joy to me; I enjoy it all, even its frenzy and turmoil. You ought to have a smile in the heart anytime so you can let it loose when you want to."

The Master rejoiced, the eloquent divine concluded, in taking the burdens of life away. The glory of Christ was the cross, and now the cross is everywherew exalted. Christ picked the man out of the throng, declared Bishop Quayle. They were lost, but from that day the whole world has been lifted, thanks to the great Christ still walking our roads, still feeling our pains and rejoicing in our joys.

The Evening Service.

The church was filled to overflowing at the evening service to hear the eloquent Bishop from St. Louis. The sermon, which was based on the words of Christ, 'Man shall not live by bread alone," was a marvellous appeal for attention, to man's intellectual, aesthetic and spiritual needs, as well as his physical wants.

"Man must live by bread," said the Bishop. 'We live in a bread world, and the world over men are working for bread. It is hunger that drives men to work. But when man is full of bread he is still unsatisfied. Why? Because he has other needs than physical needs. He has a mind and it is criminal to starve it. He has an aesthetic nature and God made a world of beauty to be enjoyed. But aesthetics are not ethics. There are people who profess to love beauty, but they seem blind to moral beauty, the beauty of holiness. They may be "spirituelle,' but they are not spiritual. God alone can satisfy man's highest nature because man is akin to God. He is a living soul made in the "image of God."

Never perhaps have the people of Peterborough listened to more impassioned eloquence, nor heard a more inspiring appeal to higher living than the Bishop's sermons yesterday.

The music at both services was of a very high order. At the evening service, especially, both the choir and Mrs. King and Miss Palmer, were heard at their best. Mr. King is deserving of great praise for the work he has done with his excellent choir.

The services of yesterday were a real climax to the splendid series extending over the month.

THE TRAGEDY OF GREATNESS

(Continued from page 1.)

with. I do not say that fat men are all saints, but I do say that it is easier for fat man to be good than for a lean man. A fat man's provender goes where all can see it, but a lean man's is not seen, unless it is in his brain. It is much easier for a fat man to look affably upon the world, because his bearings are well oiled. A lean man is apt to be critical, and to regard himself as the censor of the world. And Cassius would not laugh. A man who is always lean and laughterless, think what his wife suffers."

"What disease ailed Cassius? It was envy, the meanest, smallest microbe of them all. He envied Caesar."

Cassius was a brainy man, without a heart, and these people are always more accurate. They have a habit of absolute rectitude in small matters and apt to misrepresent larger ones. "When a woman is in love, when her heart rules here, does she know more than she did before? No, she doesn't know anything, so she marries the man."

Was All Brain.

"But Cassius had no heart. He was all brain, the cold grey and white matter of a complex brain, the sort of mentality that is never suffused with the good, red hot blood from the heart, and in his relations to Caesar, he practised subtraction. There are two ways of being great. One is to grow great, in which God gives the direction, and which takes time and energy and hard work, and another way, which is effortless. When a man is big, chop him down. It is a very customary method, and the one that Cassius used with Caesar."

Cassius worked on the loyal feelings of Brutus, whom the speaker described as a kindly, sweet-hearted, big-hearted man, an ingenuous man, an intense patriot, a dreamer and an idealist. But Brutus lacked stamina and resolution, and the envenomed personality of Cassius gained a mastery over him, persuading him that Caesar did not love Rome, and forcing into his hands the sword that later slew his friend.

Mark Antony was the soldier, the scarred, sunburnt god of war, Mars come to the ground, erect, bronzed, cleaving to his sword-hilt, "who threw away a sceptre for a woman's kiss, and never missed it." A dramatic presentation followed of the death of Caesar, the temporarily broken aspect of Mark Antony, and then the pent-up fury of the man breaking forth in the loyalty to Caesar that burned as a firecely after his death as it had when the lived, in the famous funeral oration which turned the Romans against the conspirators and drove Cassius and Brutus forth to battle and then to suicide.

A Great Statesman.

"Julius Caesar is universal greatness. He gathered to himself all Rome. If all Rome were lost, and Caesar stood, nothing were lost. If the Coliseum with its poor naked eye-balls, forever looking and never seeing, had been cast into the sea, if all the great aqueducts and viaducts of Imperial Rome, its triremes and its splendor, were smitten into nothingness, and Caesar stood, nothing were lost. He was an orator, a politician, and a statesman, the first of the twelve Caesars, and his shadow evoked men that sat on the throne of Rome and formed the governing power of the entire world until the great Napoleon Bonaparte slew it."

"In the final scene, Mark Antony stands like a mountain, his sword hacked and dented from the fray upon Caesar's enemies, and above him, the ghostly figure of Caesar, immense, ever enduring. The name of the play is Julius Caesar forever."

Just before the lecture Mrs. George H. King rendered two very beautiful solos, "I Would Weave a Song for You," and "Smile Through Your Tears."

MR. WILFRED HUYCKE STARTS PRACTICE HERE.

Mr. Wilfred Huycke, a son of His Honour Judge Huycke, has just hung out his shingle as a barrister-at-law, at 395 Water Street, in the office recently occupied by Mr. Robert Harstone.

Mr. Huycke, who went overseas in 1915 and served until 1919 in the Canadian Infantry and Canadian Field Artillery, was, prior to the war, connected with the legal firm of Beatty, Blackstock Fasken, Cowan & Chadwick, in Toronto, and on his return home went into the offices of Ludwig & Balantyne, in the same city. He has just removed here from Brockville, where he was a member of the firm of Hutcheson, Driver & Ballantyne. He had the advantage of a year at Harvard Law School in Cambridge, Mass., and The Examiner can also lay claim to some part in his tuition, as he was a member of the reportorial staff some years ago.

HYDRO RAISED PETERBOROUGH POWER CHARGE

(Continued from page 1.)

purpose of supplying them with power for pumping. It was also found necessary to rebuild a line from Smith street and Armour Road to the Curtis Brick Works on account of the re-alignment of the roadway which has undergone reconstruction. A new extension was built on Chamberlain street, Western Avenue, Edison Avenue, South on Park and Lansdowne streets. These new extensions brought us in sixty new customers, two-thirds of which were equipped with flat irons and other appliances inside of sixty days. A new line was also contructed from Dalhousie and Water streets along the C.P.R. right-of-way to the Vermont Marble Works. This relieved other circuits which fitted in very nicely with the rebuilding plan for East City, part of which has already been carried out. Many other extensions were made during the year and in every instance resulted in a very great improvement to the service.

Trimming Trees

The scheme generally followed where the trees are heavy is to trim up underneath sufficiently high to permit of a three wire secondary system being constructed. This consists of three heavy wires attached to steel secondary racks the neutral or centre wire being carefully grounded. In this way the saving effected by the use of shorter poles more than offsets the extra costs of copper used, besides this type of construction is practically immune from storm trouble. These secondary systems are connected to large transformer units which have a much lower cost per kilowatt capacity that the smaller ones. The construction work is carefully carried out oak arms well braced with steel are used and the transformer is equipped with oil fuses which make a good disconnecting switch, also a set of lightning arresters which are thoroughly grounded to the water mains.

Details of Work

Some idea of the magnitude of this work may be gained by noting the fact that 526 poles have been set valued at $4328.00, 125600 feet 15 3-4 tons of wire of various sizes have been strung valued at $6868.40, 125 transformers with a capacity of 1243 kilowatts have been placed in position valued at $18125.00. The labour item which is usually large on such work amounted to $2663.00 for new construction and for re-construction $2751.00. The total number of new services added to the system during the year was 278.

Meter Department.

Our Meter Department has had an exceptionally busy year repairing and reverifying meters for service; 1754 meters have passed through this department, 1476 have been verified, 278 new meters have been placed in position, for which $1032.60 fees were paid to the government for inspection. Our meter system is in exceptionally good condition at the present time.

The number of permits received from the Electrical Wiring Inspector for new work, temporary work and re-occupation amounted to 395. The work orders for the year amount to 3820. It might be said in passing that the number of work orders issued is not in anyway a measure of the work performed, for frequently a single order covers work that may require weeks to complete.

In conclusion I wish to note the loyal and cooperative effort of the staff in carrying out the year's work.

Progress in 1921

THE results achieved by the North American Life Assurance Company during 1921 continue to establish beyond question the strength and security of the Company. The following outstanding figures will be very gratifying to all interested in the welfare of the Company:—

Policies Issued and Revived	$ 20,279,954.00
Amount of Insurance in Force	106,006,667.00
Assets	21,877,767.36
Payments to Policyholders	1,963,950.04
Net Surplus	3,025,364.90

These records are the outward evidence of the unexcelled financial position attained by the Company, and of the solid foundation upon which it has been built. In the North American Life, policyholders' interests are paramount, over 99% of the profits earned being alloted to them. If you are contemplating new insurance, see one of our representatives. A copy of the 1921 Report will be sent upon request.

NORTH AMERICAN LIFE ASSURANCE COMPANY
"Solid as the Continent"
Home Office: Toronto, Can.

L. GOLDMAN, President
W. KERR GEORGE,
D. McCRAE, Col.,
Vice-Presidents

Peterboro Branch Office
Royal Bank Building
Peterboro

Advertise in the Examiner

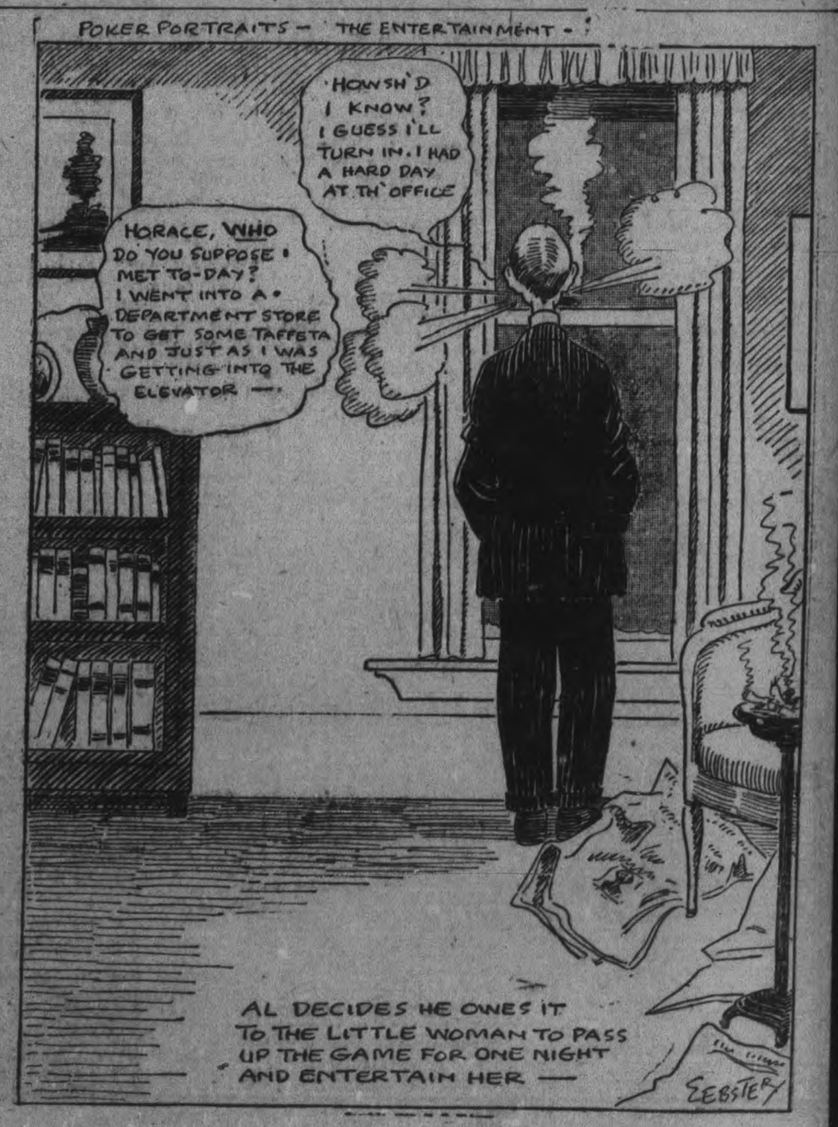

REINDEER FLOUR
MAKES BREAD THAT'S AHEAD.
Peterboro Cereal Co.

City Leaguers' Meeting Tonight

A meeting of the City Hockey League will be held this evening at seven o'clock at the Chamber of Commerce, for general business. Games will be arranged for the second half.

LATE WANT ADS.

TO RENT — 2 FINE DWELLINGS, 321 London street; my late residence, in perfect order. Independent furnaces, separate entrances; all modern improvements. D. W. Dumble. 5d29 1211

FOR SALE—SET OF 1 HORSE sleighs, in good repair. Apply 17 Park street north. 3d27 1213

FOR SALE—GARDENER'S PLOW and set of harness as good as new. Apply 3rd house from Monaghan Road, on Edison avenue. 3d27 1084

WANTED TO RENT — A 6 OR 7 roomed house with all conveniences, by the middle of March. No children. Apply Box 1085. 3d27 1085

LOST — ON FRIDAY MORNING, pup, white and ta nmarked, with collar. Finder please notify Class Cafe. 3d27 1214

SHOE STORE FOR SALE

Profitable business in good locality, and a splendid opportunity for a man with a few thousand dollars.

For full particulars apply BOX 1200 EXAMINER.

DR. A. P. ROGERS
CHIROPRACTOR — 210 BARRIE BLDG.
Phones: Office 681 Residence 1393w
Office Hours: 9-12 a.m., 2-4 p.m. 7-8 p.m.
Closed Tuesday and Thursday Evenings

NYAL VITAMINE TABLETS

A great reconstructive tonic, specially valuable in the relief of Malnutrition, Nervous Debility, Loss of Appetite, Indigestion, Boils, Pimples, etc.

NYAL VITAMINE TABLETS

contain Yeast in concentrated form, and other Vitamine bearing substances as well as valuable tonics and digestants. They build up the bodily strength, stimulate the nerves, and increase weight. Of great value in all run-down conditions and where under-development exists.

Take NYAL VITAMINE TABLETS and be convinced.

Price $1.00 at
Warne's Drug Store
NYALL QUALITY STORE

COAL and WOOD

I am now prepared to deliver First-Class Coal in any size or quantity desired at the market prices.
Hard and mixed Wood, and Slabs, at the closest prices.
H. H. DINSDALE. Office and yard, 191 Charlotte Street. Telephone 153.
6od 273

Dr. M. C. GOODWIN
Palmer Chiropractor
BARRIE BUILDING, PETERBORO
Lady Attendant
Phone 431
Office Hours—10 to 12 a.m., 2 to 4 and 7 to 8 p.m.
Office Closed Tuesday and Thursday Evenings.

Can You Concentrate Easily

Or does your mind rove? Perhaps you easily get nervous—fidgety, inability to concentrate is very often directly traceable to defective vision. Poor vision causes Eye Strain, Eye Strain produces Nervousness, Headaches, "Mental Cloudiness." Have your Eyes examined. You may not need Glasses — still, you may.

M. J. ROCHE
Eyesight Specialist
188 Charlotte Street

CITY AND GENERAL

DR. T. P. McCULLOUGH

Eye, Ear, Nose and Throat specialist 166 Brock St. Phone 36W. dtf

WINDOW CLEANING.

W. Foster, City Window Cleaner. 'Phone 1363F. 90d-96-828

DO YOU PLAY BRIDGE?

Do you wish to learn? Classes are now being formed. Telephone 1200 for appointment and rates. 1d 25 1070

NEW BRUNSWICK RECORDS.

The new Brunswick Records for February are in this week at The Greene Music Store, Charlotte Street. 4d-27

COLUMBIA RECORDS, 60c.

200 New Columbia Records on special sale this week at 60c each, two for $1.15. Greene Music Store, Charlotte Street. 4d-27

WOOD FOR SALE.

Best Quality Hardwood, also Mixed Wood, delivered. — John J. Howden, 'Phone 100W. 12d-28-958

BIG SISTER FUND

The Examiner wishes to acknowledge the contribution of $2.00 from Mrs. B. to the Big Sisters' Fund. This amount has been handed to Mrs. Knox.

OXY-ACETYLENE WELDING

Repairs to engine heads, engine cylinders, machine parts, stove grates etc. Better than patching. We also do machine shop work. H. T. Millard, 225 Hunter street, 'Phone 2341. 3d 30 1 3 1196

FOXES SCARCE.

Mr. Samuel Carpenter of the barbering staff at the Munro House, who is known as a fox hunter of some repute, spent the week end in the wilds around Juniper Island, but had no luck this time.

DR. J. M. O'BRIEN,

Physician, Surgeon and Obsterician (successor to late Dr. Hayes), 281 Park street. 'Phone 27. Office hours: 9-10 a.m.; 2-4 p.m.; 7-8.30 p.m. Special attention to obstetrics. 26d-43-1044.

W.O.W. DANCE.

The Woodmen of the World have had their new hardwood floors laid and everything is in readiness for the big dance on Tuesday evening, 31st. Follis' Orchestra. Commencing at 9 sharp. Tickets 50c. Refreshments served by ladies. 4d-26-1170

CARD OF THANKS

Mr. and Mrs. Hutchinson wish to thank Dr. M. McCulloch and nursing staff of Nicholls Hospital also the many friends for their kind enquiries and fruit and floral tributes during their son, Cyril's long illness.

APPLES! APPLES! APPLES! FOR SALE.

Spys, bushel, $1.90; bbl. $5.50
Solome, bushel $1.90; bbl. $5.50
Stark, bushel $1.80; bbl. $5.25
Ben Davis, bushel $1.55; bbl. ..$4.50
Corner Reid and Sherbrooke—239. 'Phone 615.
6d-28-1167.

CLOCK REPAIRING.

Why not have that Clock, which has been idle for so long, Repaired? Satisfaction Guaranteed.
C. S. McCLELLAND & SON, 391 Water Street.
Clocks Called For and Delivered. 'Phone 1853J. 6d-30-1212

ATTENTION AT MARK ST. CHURCH, EAST

Your opportunity of hearing the Mark Street choir has come. On Friday, Feb. 3rd the choir will present one of the best programmes ever given. Remember the date. Victor Boorman, choirleader. 8d 27 1087

DR. E. E. HARVEY.

Office and residence, 212 Brock Street. Office hours, 1.30-4.30 p.m., and 7-8 p.m. Sunday, by appointment. Special attention to Diseases of Children, and also to Diseases Peculiar to Women. dtf

EVENTUALLY WHY NOT?

You know you will have your car varnished or painted before the summer, so why not let us have it now? This works out decidedly to your advantage, and also gives you a chance to have any top or cushion repairs done while the car is in the paint shop. Prices and estimates cheerfully given. **Fitzgerald & Co.** 52d-24

FUNERAL TO-DAY

The funeral of Thomas Williams, an old and highy respected resident of Peterboro, who died on Friday took place this afternoon from the family residence, 131 Romaine street to Little Lake Cemetery. Service was conducted at the house at 2 p.m. by Rev. J. F. Capman of St. James Methodist Church.

ST PAUL'S NOTICES

The Junior Guild meets at seven o'clock Monday evening, and the Senior at 8 o'clock.

The Ladies Aid meet for sewing every Tuesday afternoon in the S. School Hall. All Ladies invited. The regular monthly meeting will be held on Friday at 3.30.

Mid-week Service Wednesday evening, Subject: Epistle of 1 John 3: 1-10. Can we live without sin?

The minister will begin next Sunday a double series of sermons —In the morning he will give a series on the Holy Spirit. In the evening he will preach on some of the great doctrines of the Bible. Next Sunday the subject will be "How shall we think of God?"

TELEPHONE 790
WHEN YOU WANT YOUR
Piano and Organ Tuned
Player Pianos a Specialty.
ALL WORK GUARANTEED.
W. H. CUNNINGHAM
560 Weller Street.

Presentation Gifts

That combine utility and beauty, and that are distinctive and exclusive. We invite your early inspection of our handsome display of
DIAMOND RINGS
DIAMOND JEWELRY
SILVER TEA SETS
GOLD AND SILVER WATCHES
Etc., Etc.

WARNE'S
Diamond Hall
349 George St.

Y.W.C.A. NOTES

The following are the activities at the Young Women's Christian Association for the week:

Monday, 3.00—Private Gymnasium; 4.30—Junior Aesthetic Dancing Class; 7.00—Senior Gym Basket Ball; 7.30—New Club; 8.00—Senior Gymnasium Class; 9.30—George street Basket Ball.

Tuesday, 4.30 — Senior School Girls' Gymnasium Class; 6.00 — Athena Club; 6.00 —George street Basket Ball; 7.00—Jolly Juniors Club; 8.15—Musical Evening; 8.30 —Beginners' Gymnasium Class.

THIS TYPEWRITER IS FOR YOU

We have secured the agency for the WONDERFUL CORONA TYPEWRITER. It weighs only 6 lbs., folds like a book and is carried in a neat case. A BRAND NEW CORONA, suitable for any work, either at home or office, for $75.00, and this includes a case and brushes, oil, etc. It is a GREAT LITTLE machine — The Personal Typewriter. When thinking of typewriters say CORONA. Sold by NELSON'S TYPEWRITER CO., 332½ George Street, Upstairs. 'Phone 229.

TRINITY NOTICES.

Monday, 8 p.m.—In Reid Street Hall, an open meeting of the Epworth League. Address by Rev. W. Harold Young, M.A., B.D., illustrated with lantern slides. Everyone welcome.

Wednesday, 8 p.m. — In Reid Street Hall, midweek service. The pastor would like to meet all candidates for membership, preparatory to the reception and Communion service on Sunday next.

Friday, 4.15 p.m.—Mission Band meeting in Reid Street Hall.

The Ladies' Aid Society meets in the Reid Street Hall every Thursday afternoon at 1.30 to sew for relief work. The members would gladly welcome the assistance of any ladies in the parish who would be willing to attend these meetings and assist them in their charitable endeavors.

OBITUARY

JOSEPH ERNEST ROSS.

After only a short illness from scarlet fever, the death occurred last night of Joseph Ernest Ross, second son of Mr. and Mrs. Robert Ross, 675 George Street, aged 7 years and 9 months. His parents and two brothers, Donald Edmund and Robert John, survive.

The funeral took place privately this afternoon to Little Lake Cemetery.

MICHAEL FITZGERALD.

Michael Fitzgerald, one year and eight months old son of Mr. and Mrs. Joseph Fitzgerald, Lot 26, Concession 11, Otonabee, died on Saturday.

The funeral took place yesterday afternoon to St. Peter's Cemetery.

D. M. BENSON.

There passed away on Sunday morning, David Maxwell, the eleven-year-old son of Mr. and Mrs. Ernest Benson, 59 George Street, after a lingering illness. He is survived by his parents, two sisters, Kathleen and Muriel, and one brother, Ormond—all at home.

The funeral will take place from the family residence at two o'clock on Tuesday afternoon, 31st January, to the Little Lake Cemetery, Rev. Jame A. Mackenzie, of Knox Church, officiating.

SUSAN JANE HOWSON.

The death occurred on Monday last, 23rd January, at Winnipeg, of Susan Jane Hazlitt, widow of Joseph Howson, formerly of Peterborough. The deceased, who was in her 73rd year, is survived by one daughter and four sons, Mrs. Joseph Lyons of Winnipeg, Herman of Carberry, Manitoba, Frank, Berton, and Ernest of Quill Lake, Sask., also five sisters and one brother, Mrs. John Dixon of Quill Lake, Sask., Mrs. W. Miller, of Hand Hills, Alta., Mrs. Roland Johnston of Lakefield, Mrs. Frank Sanderson, Peterboro., Mrs. John Lancashire of Otonabee, and Thomas G. Hazlitt of Odessa.

SCOTT LAING.

The death occurred in Toronto, on Tuesday last, 24th January, of Scott Laing, after an illness of two hours following an attack of heart trouble.

Mr. Laing was born in Keene, was a member of the staff of the Kingan Hardware Company about twenty-five years ago, and has many friends and acquaintances in the city. He is survived by one sister, Mrs. Hallman, of Toronto, and three brothers, Gordon and Walter of Toronto, and Will of New York.

NATION-WIDE EFFORT.

OTTAWA, Jan. 30. — (Canadian Press.)—A nation-wide effort in aid of famine-stricken Russia will shortly be launched in Canada. The Prime Minister, who has promised the movement his support will probably issue a statement to-day emphasizing the gravity of the situation.

Lord Byng is said to be interesting himself in an effort to obtain relief, and may take steps to enlist the support of Lieutenant-Governors of the Provinces.

Market News

NEW YORK, Jan. 30. Canadian Press. — Buying of shippings, metals and chain store share, strengthened the general list at the opening of to-day's stock market. Mercantile Marine preferred, United Fruit, Utah Copper, National Lead and Kresge gained large fractions to 1 3-4 points. Otis Elevator and American Ice common and preferred, and hide and leather preferred, also were substantially better. Further realizing sales caused moderate recessions in corn products and May department stores —Union Pacific was the one prominent exception to the higher trend of rails.

The market turned weak before the end of the first hour on selling of Atlantic Gulf Common and Preferred Gulf States Steel, North American, Studebaker, American Studebaker, American Can, and Davison Chemical. Losses in these and related shares ranged from one to almost four points. Foreign oils yielded to pressure, notably Mexican Petroleum and General Asphalt.

Kresge was the one stock to move forward ,extending its gain to 5 1-4 points. Low grade oils were steady, but dividend paying issues developed further heaviness. Call loans opened at 5 per cent., although local supplies of money were augmented by offerings from interior banks.

Irregular movements characterized early afternoon market. Consolidated Gas broke from 90 1-2 to 85 1-2 on fears of an adverse decision by United States Supreme Court in 80 cent gas case, but recovered to 88 when it was announced no decision would be rendered to-day. American Sumatra Tobacco dropped 2 1-2 to 27 1-2 lowest in several years. Gulf States Steel meanwhile climbed from 66 to 70 and New Haven and Cosden Oil made good progress upward.

CHICAGO GRAIN MARKET.

CHICAGO, Jan. 30. — (Canadian Press). — Opening wheat prices, which varied from 1-8 off the ½ advance, with May 1.18 5-8 to 1.19, and July 1.04 3-4 to 1.05, were followed by a set-back all around to well below Saturday's finish.

Hedging sales against purchases of corn to arrive were more or less responsible for a sag in values of corn and oats. After opening unchanged to ¼c lower, May 54¼ to 54 3-8, the corn market continued to weaken.

Oats started unchanged to ⅛c up, May 39½ to 39 5-8, and went downward in line with other grain.

STERLING EXCHANGE.

NEW YORK, Jan. 30.—(Canadian Press).—Sterling exchange strong. Demand 4.26; Canadian dollars, 4 3-8 per cent. discount.

MONTREAL MARKETS.

MONTREAL, Jan. 30.—(Canadian Press).—The first half-hour of trading on the local Stock Exchange this morning was extremely dull, and not one of the leaders varied in the slightest. Of the Bank stocks, Montreal registered a three-quarter point decline to 217¼

TORONTO STOCK MARKET.

TORONTO, Jan. 30.—(Canadian Press).—The initial session on the local Stock Market this week was dull. Toronto Rails was weak, losing 1¼ points at 68 3-4. Steel of Canada sold off 3-4 from the high point to its close at 55. Mackay lost ¼ at 82 3-44. Steamship Preferred unchanged at 45½, and Brazilian showed a gain of ¼ at 30¼. In the Banking section a good demand sprang up for Imperial and sales were freely made at 164½. War Loans were very quiet with prices steady.

TORONTO CATTLE MARKET.

TORONTO, Jan. 30.—(Canadian Press.)—Receipts 1,364. Trade slow. Quotations: Heavy beef steers, $11.17. Choice butcher steers, $6.50 to $7. Butcehr cows, medium, $3 to $4. Calves, $11 to 013. Lambs, $11 to $12.50. Hogs, selects, $12.50.

CONVICTION QUASHED.

TORONTO, January 30 (Canadian Press). — The Police Court conviction against W. A. Hewitt, in connection with the sale and circulation of the Daily Racing Form, was to-day quashed by the Divisional Court of the Ontario Supreme Court. The Court held that the graveness of the offence under the law was in the assistance and encouragement of betting, and not in the distribution of racing literature.

SOLDIERS SUFFERING.

OTTAWA, January 30 (Canadian Press). — That many returned soldiers with distinguished records are suffering keenly from unemployment is shown by the fact that in a number of second-hand stores here are Military Medals, Military Crosses, and Distinguished Conduct Medals, which have been sold by owners in order to provide themselves with food and shelter.

Military Medals bring $7.00 in second-hand stores, and other medals of silver under that figure.

$20.00 In Prizes

¶ For the best essay on "vitamines" in relation to bread nutrition. The essay to consist of not more than 300 words

¶ The contest is limited to public, separate and collegiate school children and closes Feb. 11.

¶ Watch this Ad. for daily hints and names of judges

SMAX BREAD is rich in vitamines.

At your Grocer or Phone 640

T. Gilgour & Son
QUALITY BAKERS

Social Calendar

Mrs. J. Wyllie, McDonnel Street, received the sad news to-day of the death of her mother, Mrs. Cockburn, in Aberdeenshire, Scotland.

Mr. C. Graham, who has resided for the past two years with Mr. and Mrs. G. Pattenden, left to-day for his home in Jamaica, B.W.I., via New York.

Sailing on the C.P.R liner "Tunisian" which leaves St John, N. B., on Saturday next for Glasgow, are Mrs. M. McKee and Master Alex. McKee, of this city.

Miss Evelyn Bentley is visiting her friend, Miss Dagmar Koerling, in Minneapolis, Minn.

After the basketball game on Saturday evening, the players of both teams were entertained at the home of the Misses Kirn, 728 Stewart Street. Mr. and Mrs. O'Loghlin, Mr. and Mrs. D. Loomis, Miss C. Layton and Miss L. Brownscombe, Miss Jean McLaughlin, Mr. Leesh and Mr. W. Smaill were present also. During their stay here, the girls of the St. Catharines team were entertained by Mr. and Mrs. O'Loghlin, the Misses Helen Bulmer, Madeline Pulkinghorn and Thelma Paxman. Mr. Leesh, their manager, stayed with Mr. and Mrs. D. Loomis.

Mr. Frank Whitehouse leaves for England to-morrow, for a stay of some months, to wind up affairs in connection with his father's estate.

Mrs. Mary McKee, widow of the late Charles McKee, and little son, Alex., 213 King street, left Thursday night for Strenara, Scotland, where they will permanently reside.

Miss Maggie McKnight, who has been visiting her sister, Mrs. Carl Liebeis for the past ten days, returned to her home in Hamilton Friday.

THE DELORME INQUEST HAS BEEN POSTPONED.

MONTREAL, Jan. 30.—(Canadian Press). — It is announced by the officers of the Coroner's Court that Rev. Father Delorme has offered all his books for examination. Interviewed to-day, he said that he had been the recipient of a number of threatening anonymous, letters, and that for that reason his house was being watched by the police.

The inquest will not be resumed to-morrow, but will be postponed for five or six weeks in order that further evidence may be produced.

WAS FOUND DEAD.

GUELPH, January 30 (Canadian Press). — John Kelly, an employee of the Toronto suburban Railway, was found dead in his room on Garden Street this morning. He had sustained a stroke during the night, and death followed.

DIED.

ROSS.—At the family residence, 675 George street, yesterday evening, Joseph Ernest Ross, aged seven years and nine months, from scarlet fever.

The funeral took place privately to-day from D. Belleghem and Sons' Funeral Home to Little Lake cemetery.

BENSON.—At the family residence, 59 George street, David Maxwell Benson, aged 11 years and 4 mos.

Interment will take place on Tuesday, Jan. 31st, at 2 p.m. in Little Lake cemetery.

Service will be conducted by the Rev. J. A. Mackenzie.

CLOSE "HAZEL BRAE" NEXT MAY OR JUNE

GIRLS' HOME WILL BE REMOVED TO TORONTO

It has been authentically announced that the Board of Directors contemplate removing the headquarters for their Girls' Home from Peterborough to Toronto, and, in consequence Hazel Brae will no longer be a necessary part of their organisation, the establishment will be closed up, and the property offered for sale.

The change will probably be made some time in May or June of this year, after a final consignment of girls is brought out to Peterborough, probably in March.

The girls under the care of the Dr. Barnardo's Homes will be taken directly to Toronto thereafter, and housed in the same building now occupied by the boys alone.

The new headquarters of the work of the Homes in Canada is situated at 538 Jarvis Street, Toronto, and is a memorial building to the old Barnardo boys who fought and fell in the Great War. It has just recently been acquired at a complete purchase price of $90 000, with a probable further $10,000 necessary to fit it up for all purposes, including headquarters office, accommodation for the reception and distribution of immigrant parties of 150 or 200 children, and residential quarters for boys and girls passing through Toronto to and from their places of employment.

The sum of $5,000 subscribed by old boys and girls has already been paid as a deposit, and the Homes are making an appeal to the Canadian public for support of their building fund. They present an array of figures to back up their statements that Canada benefits to a great extent by the immigration parties brought out by the Homes.

The total number of children brought to Canada to date is 26,889, and the Federal Government's estimate of the number who make good Canadian citizens is placed at 95 per cent. The average contribution of the Canadian Government for each of 600 children brought out last year was $5.80, the cost to the English Homes for Canadian work in 1920 was $135,000, and the total amount paid to foster parents in Canada for boarded-out children from 1891 to date was $839,386.

We Have With Us

At the Empress: W. A. Slanker, J. H. Morell, F. W. Wade, M. S. Haas, E. H. Davison, Geo. Dane, W. W. Burden, Stewart Hood, C. A. Joyce, A. Baggs, Wm. McCredie, D. Craig, F. N. Rutherford, J. A. Billeman, Toronto; G. W. Stout, Chatham; G. G. Tassie, Port Carling; J. E. Newell, Kingston; J. Boileau, S. Brent, Montreal; A. Fraser, London; G. A. McCullough, Ottawa; F. H. Morris, Montreal; G. M. Dunk, C. H. Elliott, W. C. Dobbyn, T. R. Clarke, J. W. Moloney, Robt. Kerr, Toronto; E. L. Shay, Greenfield, Mass.; D. J. Gehan, Cobourg; F. C. Sykes, Orillia; Mrs. J. G. Raiskel, Halifax.

At the White House: R. Walsh, Hastings; W. W. Doherty, Kingston; H. C. Gossard, Sidney, Ohio; D. M. Hall, Oshawa; J. W. Booth, W. G. Stevens, Lloyd Rist, Rev. J. Gibson, C. W. Van Duzer, Toronto; R. H. Harding, Thorndale; J. W. Graham, Chicago; H. Little, Walkerville.

PROPOSED FEDERATION.

OTTAWA, Jan. 30. — (Canadian Press).—The question of the proposed federation of returned soldier organizations in Canada will be settled at the unity conference to be held in Winnipeg on February 6, under the chairmanship of Major F. G. Taylor, M.L.A., past president of the Army and Navy Veterans. Every organization of importance will be represented.

REDUCED!
Tanlac 73c
E. L. Payne
Chemist - Druggist
Opposite Turnbulls

COMING EVENTS

TO-NIGHT — Wireless Section C. S.C. will parade in full uniform at the armouries at 7.30.

TO-NIGHT—Holy Name Society "At Home" in their rooms, Simcoe St. Dancing, cards and refreshments.

TUESDAY, 31st January—Y.M.C.A. Minstrels' practice.

TUESDAY, Jan. 31 — Open meeting of Well Babies' Clinic at 3 o'clock, in the G.W.V.A. rooms. Dr. Neal will deliver an address on Tubercular children."

THURSDAY, Feb. 2. — O.A.B.A. 1st league fixture, Belleville vs. Peterboro Juniors in the Y.M.C.A. hall.

CAR THIEVES IN PORT HOPE ON THE RAMPAGE.

PORT HOPE, January 30. — Breaking into Paul Haggis' garage at night, thieves appropriated his large Nash car, and after a joy ride about country, drove the machine over a fifteen-foot embankment on to the road near James Pratt's farm.

The car took fire, and nothing of it remains but four tires and a mass of twisted iron.

Don't Wear Hobbles

—You wouldn't put on hobbles to run a race, but you do not think of what a handicap poor Eyesight is in running the race for your daily bread—Competition demands the best there is in you if you are to hold your own. If your Eyes do not give Perfect Service, come and let DR. FOWLER Restore their Full Efficiency.

Fowler's
Registered Optometrists Eyesight Specialists.
A. FOWLER, Phm. B. J. E. FOWLER
573 George Street

BIRTH

LOGAN—To Mr. and Mrs. S. R. E. Logan, 508 Sherbrooke St. on Jan. 28, 1922, a daughter.

COOPER.—To Mr. and Mrs. E. H. Cooper, 421 Chambers street, a son, on Jan. 28th.

BRADLEY'S REMEDIES

The Late WELLINGTON BRADLEY having Bequeathed to me his Medicine Formulae, and wished for the continuance of their manufacture, this is being

CONTINUED

by Me at Address below. Remedies will be up to Previous Standard of Quality—Bradley's Liniment, Eczema, Catarrh, Neuralgia, and Cholera Remedies, Kidney Tonic and Laxative.

W. E. PRATT
627 WATER STREET
PETERBOROUGH, ONT.

MONCUR'S DOUBLE-STRENGTH Lung Syrup
IS A REMARKABLE REMEDY
For Obstinate and Racking Coughs, Colds, Congested Lungs, Bronchitis.
People Who Have Used This Remedy Do Not Believe There Is a Better.
PRICE : 35c, 65c and $1.25
MONCUR DRUG STORE 407 George Street
LOWEST PRICES ON PATENT MEDICINES

"It's confidence that does it."

SPECIAL FLOUR PRICES
AT PORTER S. WHITE'S CO. ALL WEEK

Reindeer Flour Manufactured in our own City, and cannot be excelled for Bread, Cakes and Tea Biscuits Delivered to any Part of City . . **98 lb. Sack $3.95**

Delight Flour Another Peterboro Product of which the Finest Pastry is Made . . . . **24 lb. Sack 89c**

HONEY
Slightly colored, 5-lb. tin 80c
10-lb. tin $1.55

SOUPS
Campbell's Assorted Soups for .....4 tins 55c
Snider's Soups .....2 tins 25c
Heinz's Soups .....10c and 20c
Dominion Soups, tin 10c
or .....3 for 25c

GUAVA JELLY Pure 9 Oz. Jar **55c**

CANNED FRUIT
Griffin's Crated Pineapple, Hawaiian, 2-lb. tin 45c
Griffin's Sliced Hawaiian Pineapple, 2-lb. tin 45c
Libby's Apricots, tin 25c
Green Gages, extra quality, per tin 30c
Peaches, 2-lb. tin 35c
Pears, 2-lb. tin 35c

PECAN SHELLED NUTS 4 Ozs. **30c**

CEREALS
Shredded wheat .....4 pkgs. 55c
Puffed Rice .....4 pkgs. 68c
Puffed Wheat .....4 pkgs. 55c
Quaker Quakies ....11 pkgs. $1.00
Rolled Oats .....10 lbs. 39c

BROKEN SHELLED WALNUTS Very Fine Goods, Lb. **70c**

SUNDRIES
St. Lawrence Pure Cane Sugar .....10 lbs. 75c
Cocoanut, fine, lb. 25c
Cocoa, bulk, lb. 15c

CONNAL'S COFFEE 60c Per Lb.
BLACK TEA 80c Per Lb.

PORTER S. WHITE CO.
PHONE 208 334 GEORGE STREET

You'll Like the Service

Hot Drinks
Served at Haggis' Up-to-Date Restaurant
Confectionery and Ice Cream Parlor
Come in after Skating, Dancing, Curling, or the Theatre, and get Warmed and Refreshed. Hot Bovril, Hot Tea, Coffee, Cocoa, Lemonade, and other Drinks Served Quickly by Our Electric Sanitary Service. Private Tables for Ladies and their Friends.
204 CHARLOTTE STREET
Telephone Orders Attended To — Call 1274J — Open Until Midnight

When You Want a TAXI
Day or Night
Telephone
FONTAINE'S 1055

The Evening Examiner

PROBABILITIES.
Fair and mild to-day and on Wednesday.

VOL. L., No. 25 PETERBOROUGH, TUESDAY, JANUARY 31, 1922 PRICE THREE CENTS

RELIEF FOR SINGLE MEN IS PROMISED

Mr. T. Tooms Receives a Reply From the Minister of Labour, Ontario—Aftermath of Saturday Conference Held Here

COPY OF LETTER

As a result of a conference held in the city on Saturday afternoon in which Mr. G. N. Gordon, M.P., Mr. T. Tooms, M.P.P., Mr. S. Whatley, Secretary of the G.W.V.A. and Mr. Hugh Robertson, local officer in charge of the Government Labour Bureau, took part, Mr. Tooms has received a deply from Hon. Walter Rollo, Minister of Labour, in reply to his request for immediate action on the part of the Provincial government for the relief of unemployed single men. The reply follows:

Toronto, Jan. 30th, 1922.

Mr. T. Tooms, M.P.P.,
661 Armour Road,
Peterborough, Ont.

Dear Mr. Tooms,—I have your letter regarding relief for unemployed single men. The Government has announced that it would reimburse municipalities to the extent of one-third of the expenditure for the relief of single men who are out of employment, and cannot obtain same through the Government Employment Service, provided, however, that no payments for lodgings or cash doles will be sanctioned. Each municipality is to be allowed to devise its own method of handling such cases. An Order-in-Council to this effect will be passed in a few days and a copy will be forwarded to Peterborough.

Yours truly,
(Signed) W. R ROLLO,
Minister of Labour.

"SMAX" BREAD OVER THE TOP

PETERBORO PEOPLE APPRECIATE EFFO.TS OF G.LGOUR AND SONS TO SUPPLY BETTER BREAD.

In an interview with the Examiner Mr. Gilgour of Gilgour and Sons, bakers, stated that all the trouble gone to by their firm to produce "Smax" bread has been justified, and the sales of this fine quality bread exceed their most sanguine expectations. Mr. Gilgour remarked that he had confirmed his belief that the people of Peterboro appreciate high standards in bread making.

People who have read of the wonderful health giving results of a natural diet rich in vitamines, can enjoy these blessings by using "Smax" bread. This bread is baked in such a way that it contains more of the mysterious vitamines than other kinds. Better health in 'Smax' homes is only natural, Mr. Gilgour said.

In a definite way Mr Gilgour is now attempting to do his part in promoting interest in "Vitamines" and he has offered substantial prizes for essays not to exceed 300 words in length on this subject. Full particular of the essay contest appeared in last night's paper and already much interest is being taken in the unique contest.

"Smax" bread has "gone over the top" it is made of special flour, rich in vitamines and baked to a turn, it has created the greatest interest in the city and district of any bread ever introduced here.

THE PETERBOROUGH UTILITIES COMMISSION .WATER-WORKS DEPT., ARE IN THE MARKET TO PURCHASE A NEW ONE TON TRUCK DEALERS INTERESTED APPLY TO WATERWORKS SUPT. 25 HUNTER STREET. 2d 26 1203

WANTED
CEMENT FINISHERS. APPLY YATES CONSTRUCTION CO., FILTRATION PLANT. 3d 2 1105

NOTICE.
FOR CLOSED TAXI, RING PULKINGHORN. NEW CARS. PHONE 278 AND 1151W. 26d 29 771

WEDNESDAY, FEB. 1ST.
7.45, REGULAR PARADE.
9.30, CONCERT AND REFRESHMENTS.
LEON FRAZER, MAJOR.
2d-27-1223.

THE NEW LEADER

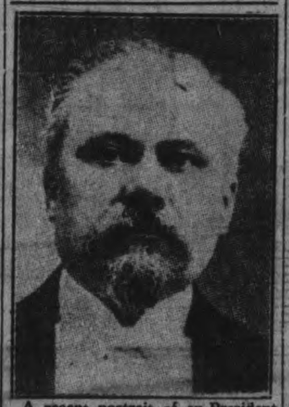

A recent portrait of ex-President Raymond Poincare, the new Premier of France.

LIBRARY HAD RECORD YEAR

Last Year the Circulation Reached the High Mark of 85,000—This is Busy Season.

In a letter to Librarian F. M. Dela Fosse, W. O. Carson, Inspector of Public Libraries for the Province, comments very favorably on the growth of the Library in 1921, and remarks particularly on the large increase in circulation. Total circulation during the year 1921 was approximately 85,000, more than double the circulation than when the Library was first opened. No less than 900 new members were added during the year.

None of the departments have been marking time, and the record for the year was the best in the Library's history. There are few idle moments for the staff even on these dull winter days. The experience of the Librarian and his assistants is that when other things are dull they are busier. In quiet times people turn to reading, but when business is booming books lay unopened in home, shop or office. The circulation has developed to a point that was hardly dreamed of a few years ago. The Juvenile Section is generously patronized, and the reading-rooms' accommodation is more often taxed than otherwise.

Unemployed Attend.

The unemployment has had a noticeable effect on the attendance at the reading-rooms. Nearly every afternoon the men's section is full, and a glance across at where feminity rambles through the pages of magazines seems to indicate a similar condition over there. That the valuable reference library is not consulted more is a regret of the Librarian. However, it is developing in favor, and all sorts of people browse in there of an afternoon or evening. A large section of the reference works have, through the exigencies of space, had to be moved to the basement, and long rows of ponderous volumes are arranged down there, waiting to divulge information on various and sundry subjects.

BANK CLEARINGS

Clearings for January 1922	$3,065,530
January 1921	3,888,379
January 1920	3,862,261

HARVARD STATION WAS OUT OF COMMISSION

CAMBRIDGE, Mass., Jan. 31.—(Canadian Press).—An earhquake so violent that it put recording apparatus at Harvard Seismographic station out of commission occurred to-day. Its scene was computed about twenty seven hundred miles south.

LOVING CUP PRESENTED TO FLAVELLE

Peterboro Curling Club in Presence of 200 Curlers at Opening of Bonspiel Today Paid Their Respects to the "Old Master."

50th YEAR IN GAME

The deep respect and warm affection which the members of the Peterborough Curling Club have for J. D. Flavelle, of Lindsay, found expression this morning in the presentation to him of a handsome silver loving cup and a gold-headed umbrella at the opening of Peterborough's bonspiel. Mr. Flavelle was invited by the bonspiel committee to make the draw, which is the technical phrase for the matching of the rinks in the competition by drawing their names from a hat and pairing them as they are drawn.

W. G. Morrow, chairman of the bonspiel committee, opened the proceedings just as they had been opened in other years and without any intimation of the surprise in store for Lindsay's grand old man of Canadian curling. In other years Mr. Flavelle had been asked to preside over the draw, in recognition of the high regard in which he is held by curlers throughout the country. But this morning before the names of the competing skips were dropped in the hat following the time-honored custom, Mr. Morrow turned the proceedings over to Mr. John A. Cameron, president of the Curling Club, after welcoming the visiting rinks and extending to them his best wishes for their success in carrying away the prizes.

Mr. Cameron addressed himself to Mr. Flavelle and in a fine tribute to the Old Master stated that Peterborough curlers esteemd him as an old friend and a curler who, on and off the ice, had been an ornament to the game.

The presentations were made by Mr. Harry Foote, secretary of the bonspiel committee.

Mr. Flavelle in reply said that he had been taken completely by surprise. He had not expected to be so honored and had come to Peterborough this year at the invitation of the bonspiel committee because of his interest in the game and in the Peterborough bonspiel. Mr. Flavelle spoke feeling of his long experience in csrling and stated that this was his fifteth year playing the game. If in that time he had retained the respect of the curlers after all those years he felt that he had not played in vain. In conclusion he commended the Peterborough Curling Club on their hospitality. They were known far and wide for their open bonspiel, which Mr. Flavelle hoped would continue to be as successful as of old.

THEATRES

GRAND—The Rex Stock Co. offer the greatest comedy sensation of a decade, "The Travelling Salesman." Four acts of merriment.

REGENT—A Paramount picture — Lois Weber presents "To Please one Woman," a thrilling production. Also Halman Day in "The Two-Fisted Judge," Max Sennett Comedy, 'My Goodness."

CAPITOL—Three great stars in a great picture, "Don't Tell Everything," also high class vaudeville, including three clever harmony singers and musical artists. The biggest act ever!

ROYAL—"What's a Wife Worth?" "Old Dail, "Breaking Through," and "The Blizzard."

Divine Spinelly Clothed In Picture, Paris Gasps

PARIS, Jan. 31.—After weeks of feverish preparation and repressed excitement, the independent artists' salon is open. It is as shocking as ever.

There was one keen disappointment for art lovers, however. Artist Bernard had promised a beautiful portrait of the dazzling actress Spinelly. It was hinted that the portrait would show Spinelly as she really is—that is, without enough adornment to hide any of her natural beauty. But the portrait appeared and Spinelly was clothed.

As a matter of fact, the filmy garments she wears were an afterthought, for Bernard retouched his original hurriedly on Thursday afternoon to have it ready for the public opening on Friday. The lady's shapeliness, nevertheless, is little disguised.

Van Donegen Very Tame.

Van Donegen, the Dutchman, whose libelous portrait of Anatole France in 1921 created a furore, is very tame this year. His single canvas, that of a business man, is unrealistic, for the man is smiling as he tried to get a number on a French telephone.

Britziane, a Frenchman, contributes a pastel called "Voluptousness," a swarthy Methistopheles passionately embracing a white nude, which makes even Parisians gasp.

The riotous cubists and near-cubists predominate, however. The Americans are comparatively restrained.

LONDON PREDICTS RETURN MUSTACHE

Due to Lascelles', Lloyd George's and Prince's Efforts.

LONDON, Jan. 31. — The mustache question is being revived. There are various impelling circumstances. Those gushing young persons who are still torturing the English language for new phrases of delight over the royal nuptials have noted, of course, that Lord Lascelles wears a real old-fashioned mustache, and the heroes of newspaper serials should be destined herefore, to be equipped with mustaches for some little time to come.

To this must be added the thrilling discovery, by indefatigable photographers, that one of the King's sons now is cultivating a mustache and that neither he nor Lord Lascelles is a supporter of the appaling tooth-brush variety.

Further, in the public eye just now are such eminent wearers of the mustache as M. Briand and Lloyd George; and that other popular hero Michael Collins, also is mustached.

Whence it comes that nameless prophets in such matters foresee a return to the later Victorian model.

DEATH LURKS BOOTLEG RUM

State Official Predicts Big Increase in Mortality if Drinking Goes On.

Poison Is Sold By Quart.

LANSING, Jan. 31.—Herbert H. Hoffman, secretary of the State Board of Pharmacy and in charge of the State Agricultural Department's bureau for the enforcement of drug laws, says he believes that by 1925 the death rate in Michigan from nephritis, which is a type of Bright's disease, will be alarmingly large, a far higher rae than ever before in the history of the state, if there is no check in the drinking of counterfeit alcohol beverages made and sold by bootleggers.

The note of warning that Mr. Hoffman sounds to all bootleggers who are drinking their own beverages, and to their tens of thousands of patrons throughout the state, is sufficiently specific so that it might reasonably be expected to lead to the swearing off of drinkers in droves. About two years ago Mr. Hoffman declared that death or paresis was a reasonably sure end for thosee indulging in Jamaica ginger, toilet water extracts and like druggists' preparations containing a very high percentage of alcohol. Since then the drinking of these kinds of preparations as substituted for intoxicating pre-prohibition liquors has greatly declined for the reason that ways have been found to produce and buy less expensive intoxicants, the kind of stuff against the use of which Mr. Hoffman now gives the danger signal, all of which comes within the class of synthetic beverages.

Little Good Liquor Left

The situation as explained by Mr. Hoffman is this: The amount of alcoholic intoxicants in the country, whiskies in particular distilled under Government supervision and by far the larger percentage is unavailable to bootleggers, being in Government warehouses. So bootleggers can not supply the demand

(Continued on page 8.)

AN ENORMOUS EARTHQUAKE REGISTERED

Registering Needles Are Thrown Off the Scale at the Observatories—Covered a Wide Range

BRIEFS FROM WIRES

WASHINGTON, Jan. 31.—(Canadian Press).—An earthquake of great intensity, probably about twenty six hundred miles south of here was registered today at George town Seismological Observatory. Tremors became so pronounced that the registering needles were thrown off the scale. Rev. Francis Tonderf, director of Seismological Observatory, and one of greatest earthquake authorities in the world, said the quake was enormous.

DISCUSS LIVE ISSUES.

DUBLIN, Jan. 31. — (Canadian Press.)— Sir James Craig, Ulster's Premier, will visit Michael Collins, head of the Provisional Government here Thursday, it was announced today, to resume conference opened in London recently. It is expected that the railway question, boundary questions and the position of workers expelled from the Belfast shipyards will be discussed.

CANADIAN LOANS.

OTTAWA, Jan. 31.— (Canadina Press.)—It is expected that the coming session of Parliament will see some keen questioning into Canadian loans to Greece and Roumania. Both countries are in default on interest payments. Approximately Roumania owes twenty-three million dollars and Greece seven and a half million.

NINETY-SEVEN DEAD.

WASHINGTON, Jan. 31.—(Canadian Press.)—Ninety-seven persons, according to the final list to-day, lost their lives in the Knickerbocker Theatre disaster.

REDUCE WAGES.

WINNIPEG, Jan. 31.—(Canadian Press.)—The City Council last night decided to reduce wages of all civic employes who received an increase in 1920 by seven dollars a month.

SIR ERNEST SHACKLETON, the famous British explorer, who passed away on board his exploring vessel, the "Quest," while it was anchored of the South Georgia Islands, on the coast of South America. Explorers like Sir Ernest appear at very long intervals. eH had just started on a new voyage to the Antartic. His loss is mourned all over the Emipre.

SIR ERNEST SHACKLETON'S WIFE AND TWO CHILDREN.

SIXTY PATROLMEN FIGHT BATTLE WITH NEGRO IN BARRICADED HOUSE

Two Policemen Shot and Seriously Wounded—Several Other Casualties—Trouble Arose Over Eviction of a Negress.

BOSTON, Jan. 31. — (Canadian Press).—Sixty patrolmen armed with riot guns, battled for more than one hour to-day against Renzy Murray, a negro, who, barricaded in his home in the south end, shot and seriously wounded two patrolmen, a negress and a negro, and set fire to the bed in which an infant lay. He finally surrendered uninjured to a dozen officers, who broke down the door of the house and advanced on him in a body.

The trouble arose over the eviction of Mrs. Jackson, a negress, by Murray, who fired several shots after her on the street. These attracted Patrolmen Dalton and McShane, who endeavored to enter the house, but the latter received a bullet in the stomach and Dalton was wounded in the face.

All available police answered the riot call, and a battle ensued. Mrs. Jackson's husband, on the top floor of the house, was seriously wounded, and a negress who watched the battle from a window received a bullet wound.

Finds Jobless Relief Is Menace to England

Detroiter Says Dole System is Sapping Industry, Destroying Workers' Morale; Solution Up to Privileged Class.

By FREDERICK F. INGRAM

DETROIT, Jan. 31.—So accustomed are we to seeing England emerge from her undertakings, enriched and stronger, however dubious the path or disastrous the missteps, that it seems probable she will find a way out of the present crisis. Yet after two months in London devoted to tudying the views of her politicians, business and professional men, and observing the effects of the pallatives adopted for mitigating the evils of the situation, no way out seems possible except by a seriously studied overhauling that may shake England's time-hallowed social and commercial institutions to the very foundations.

Must Trade To Live

England must sell her manufactured goods abroad, else she can not obtain from abroad the food and raw materials necessary to her existence. America can and does raise her own food. England raises only enough for one day of the week. She must trade her exports for enough food to keep her alive the other six days, and also trade more exports for lumber, cotton, copper and other raw material which she cannot produce. England must trade to live.

The thinkers of England now realize that they cannot compete in the world markets, that their goods, offered at present cost of production, find few buyers abroad. They are beginning to realize that their production cost must be reduced even to compete in the domestic market, where foreign made goods of the same quality are now to be had at a lower price.

Taxes Help Burden

Taxes, all agree, must be lowered. The manufacturer's fixed charge to cover taxes is enormous; it alone sufficient to prevent him from competing with foreign goods.

On the other hand, the English government is in no position to reduce taxes since the financial year closes with a huge deficit, and instead of paying off war debts further debts are being incurred. Reducing public expenditure is a difficult problem. The year, ended Dec. 31, 1921, shows a drop of $911,400,000 in the national revenue, while for the same period there was reduction in expenditures of only $357,000,000—$554,400,000 to the bad

But even this showing, bad as it is, is false. Large sums realized from the sale of war material were treated as revenue. Having been bought with borrowed money, the sums realized from the resale should have been treated as capital and used for the reduction of the national debt.

Where Tax Money Goes

When the Old Age Pension Act was passed, it was claimed that the total expenditure would not exceed $25,000,000; the estimate for the current year is more than $109,000,000. It has been discovered that these payments have not been restricted to the destitute but deserving poor. Fathers sometimes hand over their property to their sons and then claim the pension under the plea that they are destitute. Parliament has not attempted to rectify this abuse.

The Ministry of Health 20 years ago cost less than $426,000; its current year estimate is more than $126,000,000.

The cost of the Poor Law Relief in 1908 was $71,000,000; in 1920, a year of prosperity, it was $97,000,000 and it will be much more this year. An additional $85,000,000 from the national treasury was spent in doles to the unemployed, besides the vast sums that are paid by the local parishes for the same purposes, which, of course, must come out of the fixed charges of manufacturing.

Dole Law Held Bad

The dole recipients are a vast army; the dole distributors are another vast army of office holders. All will resist any attempt at reduction.

As a temporary relief measure in

(Continued on page 8.)

A Bridesmaid

Princess Yolanda, oldest daughter of the King and Queen of Italy, who will be one of Princess Mary's bridesmaids at her wedding.

ROTARIANS HELP CRIPPLED FOLKS

MATTER DISCUSED AT REGULAR WEEKLY LUNCHEON—THE OHIO PLAN REVIEWED.

(By F. H. Dobbin)

Monday and at Rotarian luncheon, was practically a day of reports. Several matters, held over from the holiday season were brought to a focus and dealt with, thus pushing all a step further on to completion.

Rotarian W. R. Breyfogle, chairman of the Committee, that is working on the proposition to assist crippled children of the city. The report was very interesting and covered the remedial measures and active work as carried out in several places across the line, where success had been attained and a large amount of real good done. In addressing the Club the Chairman outlined the "Ohio" plan, by which 12,000 crippled children of the State are being helped. A survey was made and after securing all the names the legislation was approached and so successfully was the appeal that a large sum was set aside to be used for the purpose in hand. As would be expected, Rotarians all over the state were taking deep interest in the work and a very active part in administering the funds so created.

Bring in Specialist

In Peterborough the committee had succeeded in securing the names of nineteen children, to all of whom attendance and treatment would be of the greatest benefit. A specialist will be brought from Toronto to diagnose these cases and suggest remedial treatment as required in each case. The committee recommends that the proposition be handled in connection with the local Health Association.

The directors of the Club and Rotarian Dr. McPherson will join with the committee and further on report to the Club as to a suitable plan to carry on he work.

Rotarian Ross Dobbin reported on the Rochester District Conference of Rotary Clubs to be held on March 31st and April 1st next in that city It has been arranged that representatives fom the Canadian Clubs will attend from among these immediatly surrounding Peterborough including the local Club and from Cobourg Belleville, Kingston, etc. Toronto Club will send a strong delegation. The Cobourg Club has very kindly offered to entertain visiting clubs as they pass through to take the ferry boats for the other side of the lake. More of detail later.

Earl Davidson gave a short address on the Boy Scout Movement and asked for the support of the Club members. He was assured of this by Rotarian Fred Roy, chairman

REID'S AUTO AND TAXI SERVICE. DAY OR NIGHT. PHONE 439. dtf

ADDRESS TO THE KIWANIS CLUB TODAY

Progress of the City Reviewed by City Clerk S. R. Armstrong — Peterborough is Manufacturing Centre.

VISITORS TODAY

An optimistic address by City Clerk S. R. Armstrong to the Kiwanis Club to-day on the probability of Peterborough becoming a great manufacturing city, featured the noon luncheon. Mr. Armstrong concisely reviewed the progress of this city. From 1901 to 1911 its population increased 63 per cent. and in the last ten years another decided increase took place. He pointed out that while the city proper had grown by leaps and bounds, the adjoining municipalities had benefitted and reflected the city's growth in their development.

Mr. Armstrong dwelt on Peterborough's favorable situation, its transportation facilities, both by rail and water, its power abundance, its ideal labour conditions and also its recreations, its healtful situation and proximity to summer resorts. Peterborough was naturally endowed and Mr. Armstrong looked for great things from this city. The fact that in the last few years many American firms had located branches here was regarded as an encouraging sign.

The luncheon to-day was largely attended. In the absence of President Frank Whitehouse, Vice-President C. Russell Widdifield presided. The announcement by Norman Barclay, District Trustee that Lindsay was to have a Kiwanis Club shortly, was received with a great ovation. Peterborough is sponsoring the Lindsay club and already 25 members have been signed up.

Kiwanians are looking forward to next week's luncheon, when the following noted Kiwanians will pay their annual visit, Bev. Hay, of London, District Governor, Hugh Murray of London, District Secretary, Arthur Ford, President of the London Club, and H. J. St. Clair, President of the Toronto Club.

POLICE ENGAGE IN A SQUABBLE

INFORMATION TO THE TORONTO POLICE ON BUCHANAN CASE MISFIRED SOME PLACE—STENOGRAPHER LOCATED.

HAMILTON, Jan. 31.—(Canadian Press).—According to Miss Carrie Robinson, public stenographer, who typed the original "beauty powder" circular for James Buchanan from his pencil notes, she told her friend, W. B. Dixon, 190 Cannon Street, on January 19 to notify the police that she had typed the circular. Dixon states that he accordingly did so on either January 19 or the following day, but that he was told by an officer at detective headquarters that it was a matter for the Toronto police. However, he said, the officer said he would take note of it, and wrote the information on a slip of yellow paper.

Finding that the police apparently had not taken any action, Miss Robinson consulted Rev. P. W. Philpott, and through him her statement was made public.

Asked why no action was taken, the Hamilton police officials insist that they promptly notified the Toronto police, and that if any one is at fault that person is in the Toronto police headquarters.

Although Inspector of Detectives Guthrie of Toronto, denies having received information from Hamilton concerning typewritten circular, it was learned this morning, that any information secured by Hamilton police was passed on promtly to Toronto.

UNITED AUTO AND TAXI SERVICE, 312 AYLMER ST. 'PHONE 1838.
OWNERS AND DRIVERS, CROMPTON, CLANCY AND PAMMETT. 26d-51-1221.

NOTICE
TO EVERY HOCKEY FAN.
THE MUNRO HOUSE WILL HAVE A SPECIAL WIRE FOR THE PETERBOROUGH-PICTON GAME TO-MORROW NIGHT. THE PLAY WILL BE GIVEN OUT AS THE GAME PROCEEDS. EVERYBODY WELCOME. 1d-26-1213

DON'T FORGET STREET RAILWAY BOYS' DANCE
A DANCE UNDER THE AUSPICES OF THE STREET RAILAY EMPLOYEES WILL BE HELD AT THE G. W. V. A. ON FRIDAY, FEB. 3RD.
HOYLAND ORCHESTRA IN ATTENDANCE. 3d-28-1217

REAL ESTATE

If you have a Dwelling, Lots, or Farm to Sell—List it with us NOW, as we are revising our Lists for Spring Trade.

TAYLOR & HOWDEN

114 HUNTER STREET REAL ESTATE PHONE 1462

BABY CARRIAGES, Etc.

FOR SALE — WHITE BABY CARriage; also reading lamp. 504 Water street. 3d28 1101

OSTEOPATHY

DR. MARY E. DAVIDSON, Osteopathic Physician. Office, 308 Charotte Street. Phone 1016W.

DR. BRUCE E. MARSHALL—Osteopathic Physician. Office, 242 Hunter Street. Hours, 6 to 11, 2 to 4 p.m., 7 to 8 p.m. Telephone 116w.

DRS. WALMSLEY & SETTLE—Osteopathic Physicians. Office in Sun Life Building, corner of Hunter and Water Streets. Entrance, 124 Hunter Street. Phone 649. Office hours, 9 a.m. to 9 p.m.

MONEY TO LOAN

We have funds to loan on Real Estate Security at the lowest rates. GORDON & O'BRIEN Phone 219.

MEDICAL

DR. BUCHANAN, F.R.C.S., Edinburgh; M.R.C.S., Eng.; L.R.C.P., London. Eye, Ear, Nose and Throat Specialist. Hours: 9-11, 2-4 p.m., and 7-8 p.m. Phone 519. Office, corner of Water and Murray Streets.

T. GEORGE LOUDON, M.D., C.M., Physician, Surgeon and Accoucheur. Office, 205 Brock Street, lately J. Nugent's. Phone 1869. Office hours, 9 to 11 a.m., 2 to 4 p.m., 7 to 8 p.m.

ARCHITECTS

W. & WALTER R. L. BLACKWELL—Architects. Office, Bank of Commerce Building, corner of Hunter and Water Streets. Telephones: Office, 1300-J; Residence, 1272.

W. H. BARRY—Architect. Plans prepared for Monumental, Commercial and Domestic Buildings. Office, 539 Gilmour Street. Phone 567

BARRISTERS AND SOLICITORS

GORDON & O'BRIEN—Barristers, Solicitors Notaries. Money to loan on easy terms. Special attention to Patents and Trade Marks. Phone 219. G. N. Gordon, K.C., M.P., J. A. O'Brien.

F. T. MEDD—Barrister, Solicitor Notary. Office over the Dominion Bank, corner of George and Simcoe Streets. Telephone No. 22. Private funds to loan at current rates upon easy terms.

C. R. WIDDIFIELD, B.A., Barrister, etc., and Solicitor for the City of Peterboro. Money to loan. Office, over the Bank of Commerce. Phone 550.

PECK, KERR & McELDERRY, Barristers, Solicitors and Notaries. Office, Water Street, Peterboro. Money to loan at the lowest current rates of interest on easy terms of payment. F. A. Peck, F. D. Kerr, V. J. McElderry.

O'CONNELL & CORKERY—Barristers, Solicitors and Notaries. Money to loan at the lowest current rates of interest. Daniel O'Connel, John R. Corkery. Hunter Street, two doors west of the Post Office.

DUMBLE & JOHNSTON—Barristers, Solicitors etc. Office, over the Toronto Savings and Loan Company, George Street. D. W. Dumble K.C., W. Johnston.

A. P. DIXON—Barrister, Solicitor, etc. Offices, corner Hunter and George Streets. Entrance, next to Madill's drug store.

HALL & HALL—Barristers, Solicitors and Notaries Public, Hunter Street, Peterborough, west to St. John's Church. Money to loan at the lowest rates of interest. E. H. D. Hall Paul D. Hall.

WOODS & WEARING—Barristers and Solicitors, 403 Water Street, opposite the Post Office. Money to loan at the lowest current rates of interest. Jos. Wearing, M.A.

F. R. HALL—Barrister, Solicitor, etc., Peterboro, Ont. Office, corner of Hunter and Water Streets, over the Canadian Bank of Commerce. Trust funds to loan on easy terms of payment.

JAMES FORDYCE STRICKLAND—Barrister, Solicitor, Notary Public. Money to loan. 124 Hunter Street, Peterboro. Phone 181.

CHILDREN'S AID SOCIETY
Of the
PETERBORO CITY AND COUNTY
For the Care of Neglected and Ill-Treated Children.
CHILDREN FOR ADOPTION
G. W. POWELL,
Assistant Secretary and Inspector
211 George Street. Phone 1044e. Office Hours: 12 to 2 and 6 to 8 p.m.

LOST

LOST ON SATURDAY AFTERnoon, a black fur mit, handkerchief inside. Reward. Miss Peck, 758 George street. 3d27 1199

LOST—A BROWN COLLIE PUP—6 months old, had collar with part of leash attached. Finder please notify Examiner or phone 930J. 3d27 1076

LOST — HOUND DOG, BLACK white and tan. Answers to the name of Jack. Persons harbouring same please notify Geo. Graham, Empress Hotel. 3d 3d1

NOTICE

ALL COLTS FROM 4 TO 5 YEARS old are now worth $150.00. Mr. Fitzpatrick, 247 Aylmer street.

NOTICE — CARTING AND EXpress. Phone orders 1856J promptly attended to. 6d28 1039

NOTICE — CARTING AND EXpress. Phone orders 1856F promptly attended to. 6d281039

I PAY THE HIGHEST PRICE for old tires and tubes. Phone 1845J, 300 Simcoe street. 6d29 1157

MOVING AND CARTING, ANY distance, also hardwood for sale. 'Phone 1114J. Owen Johnson, 187 Perry street. 26d 2d5 7o

Railway Time Tables

GRAND TRUNK RAILWAY
(Corrected to Date.)

No. 66—8.10 a.m., for Port Hope and Toronto.
No. 95—8.20 a.m., for Lindsay, Blackwater Junction, Orillia, Midland, North Bay and Toronto.
No. 68—9 a.m., for Hastings, Campbellford, Belleville and points on the Main Line East.
No. 360—8.30 a.m., for Lakefield.
No. 371—12.15 p.m., for Lakefield.
No. 92—12.04 p.m., for Lindsay, Port Hope, Toronto, Buffalo, making connections with International Limited for London, Detroit and Chicago.
No. 166—12.20 p.m., for Hastings, Campbellford and Belleville.
No. 95—5.36 p.m., for Lindsay, Orillia, Midland, North Bay and Toronto.
No. 94—9.10 p.m., for Port Hope, Montreal and Boston.

CANADIAN PACIFIC RAILWAY
(Corrected to Date.)

Going East—
11.50 a.m.—Norwood, Havelock, Bonarlaw Tweed, Perth, Smith's Falls, Kingston, Ottawa Montreal and intermediate points daily. On Sunday this train proceeds east only as far as Havelock.
8.50 p.m.—Indian River, Norwood, Havelock Daily except Sunday.
12.03 a.m.—Havelock, Tweed, Kingston, Perth, Smith's Falls, Montreal, St. John, Boston and New York. Daily except Saturday.
1.00 a.m.—Havelock, Tweed, Kingston, Perth, Smith's Falls and Ottawa. Daily.
2.19 a.m.—Smith's Falls and Montreal. Sunday only.

Going West—
9.16 a.m.—Myrtle, Toronto, Guelph, Goderich Hamilton, Galt, Woodstock, St. Thomas, London, Chatham, Detroit, Chicago and New York. Daily.
6.01 a.m.—Toronto (Yonge Street), Hamilton, Owen Sound, Teeswater and intermediate points. Daily except Sunday.
7.35 a.m.—Toronto, Hamilton, Brantford, Buffalo, Rochester, Boston, New York, Galt, Woodstock, London, Chatham, Detroit and intermediate points between Peterboro and Toronto. Daily except Sunday.
8.35 a.m.—Bethany, Lindsay, Orillia, Port McNicol and intermediate points. Daily except Sunday.
2.50 p.m.—Toronto, Hamilton, Brantford, Buffalo, New York, Galt, Woodstock, London Windsor, Detroit, Chicago and intermediate points between Peterboro and Toronto. Daily.
6.50 p.m.—Lindsay, Toronto (Yonge Street), and intermediate points. Daily except Sunday.
11.24 a.m.—Toronto. Sunday only.

FOR SALE

FOR SALE — GRAMOPHONE $40 —Phone 161J. 1d26 1093

FOR SALE — 1 MEDIUM SIZED barn; price reasonable. Apply 523 Reid or phone 723F. 2d26 1067

FOR SALE—SET OF 1 HORSE sleighs, in good repair. Apply 17 Park street north. 3d27 1213

FOR SALE—1 CUTTER, CHEAP—in good condition. Apply 529 Reid or phone 723F. 2d26 1066

FOR SALE — PEDIGREED AIREdale bitch; must sell. St. Clair, and Cameron st. South, after six. 3d27 1078

FOR SALE — A YOUNG GRADE Holstein cow due to freshen in a few days. Apply to James Walsh, R. R. No. 9, Peterboro. 3d27 1197

FOR SALE—GARDENER'S PLOW and set of harness as good as new. Apply 3rd house from Monaghan Road, on Edison avenue. 3d27 1084

FOR SALE—3 GEESE AND 1 GANder. Apply 193 Charlotte street. 3d28 1104

FOR SALE — 1 HAND POWER washing machine, cheap. Apply 251 Prince street. 3d281105

FOR SALE—A 10 HORSE POWER gasoline engine at a very attractive price. Apply Duffus Motor Sales. 3d26 27 30

FOR SALE — TWO HOLSTEIN cows, one freshened about 8 days; 1 due to freshen about April 1st. Apply Jos. Rosborough, 11th concession Smith. 4d28 1081

HARDWOOD FOR SALE — $6.50 per load, cut and split; mixed wood $5.50 per load cut and split. Phone 1195W or call at 326 Water street. 6d29 1056

FOR SALE — HAPPY THOUGHT Range; Columbia Gramophone, 1 washing machine and other articles. Apply 223 London Street. 3d28 1102

FOR SALE — 1 GRAY JERSEY cow due to freshen March 7th; also 30 pure bred Rhode Island Reds, exhibition stock. W. J. Robson, R. R. No. 9, Peterboro, (near Curtis' brick yard.) 3d28 1099

FOR SALE — GOOD DRY MAPLE wood, cut 12 inches long, $6.50 per load delivered; also good dry mixed wood, 12 inches long, 70 per cent. hardwood, at $5.50 per load, delivered. B. Revoy, 292 Woodbine avenue. Phone 1294W. 5d30 1092

WEST END WOODYARD — 100 cords good dry wood must be sold at once at these prices. Half cord hardwood cut 12 inches $5.50; half cord mixed wood, cut 12 inches $4.50. Yard, 500 Gilchrist Street. Phone 1911W. Prompt delivery. — J. F. Gray. 6d28 1029

FOR SALE CHEAP — 3 PIECE parlour suite, $10; kitchen cabinet, $18.00; kitchen cupboard, $5.00; kitchen chairs, bed springs, extension table, sideboard, writing desk, drophead Singer sewing machine, nearly new. Apply 27 Park street south, corner Park and Parnell. 3d27 1071

FOR SALE—QUANTITY OF 4 FT. wood; two classes at $9 and $11 per cord. Also quantity of short wood, two classes, at $5 and $6 per one horseload. John McGuire, woodyard corner George and Wescott street, phone 914; or Mr. R. H. Howden, phone 455W. 3d28 1094

SITUATIONS WANTED

POSITION WANTED BY THOROughly qualified and efficient bookkeeper and stenographer; 8 years experience. Highest references. Apply Box 1050 Examiner. 3d261050

SITUATIONS VACANT

WE PAY 50 CENTS TO $2.00 AN hour for your spare time, writing showcards. No canvassing. We teach you and supply steady work. Particulars free. Kwik Showcard School, Toronto. 6d30 1195

MAKE MONEY AT HOME — $15 to $60 paid weekly for your spare time writing show cards for us. No canvassing. We instruct and supply you with work. West-Angus Showcard Service, Colborne Building, Toronto 6 f 730

GOVERNMENT POSITIONS NOW offer splendid opportunities. Inspectors, clerical, etc. List positions, also particulars, "Essentials to Success" free. Address Box 595, Canadian Civil Service Institute, Toronto. 6d30 1059

FOUND

LOST — ON FRIDAY MORNING, bull pup, white and tan marked, with collar. Finder please notify Class Cafe. 3d28 1214

FOUND ON CHAMBERLAIN ST. on June 21st, a lady's purse containing a small sum of money. Owner may have the same at 127 Maude street. 2d231 184

HOUSES, REAL ESTATE

FOR SALE — 8 ROOMED SOLID brick house (corner), 3 piece bath, also toilet at ; sink upstairs, could be rented as flats. Price $3700 for quick sale. Part cash accepted. Address at the Examiner office. 3d27 1062

FOR SALE OR RENT REASONable to the right party. Three acres choice garden land, modern 7-room brick dwelling with hardwood floors and finish upstairs and down. Woodshed attached; an A1 cellar and well. Outbuildings are hen house, feed room, stable and garage; 25 good variety apple and pear trees in full bearing; abundance of small fruit, grapes, plums, currants and gooseberries. Fifteen minutes walk from the street car line. For full particulars apply 59 Hilliard street. 3d28 1219

POULTRY AND EGGS

FOR SALE — 10 WHITE WYANdotte cockerels to clear at $5.00 each. John Muir 119 Robinson St. East City, Peterboro. 3d261190

FOWL WANTED
WE PAY HIGHEST PRICE FOR choice fowl. Apply to S. Levine, 203 Charlotte Street, Phone 970W. 26d-43-967

POULTRY
If you want to get the Highest Cash Price for LIVE POULTRY
Bring Them to
433 CHAMBERS ST.
Phone No. 49w
6d31 1222

WANTED

WANTED TO BUY — A SMALL milk route. Apply Examiner for address. 3d271063

WANTED — 2 HEATED ROOMS, own door preferred; central. Apply Box 1090 Examiner. 2d271090

WANTED TO RENT — A SMALL house by Feb. 10. Apply 250 Carlisle avenue. 3d28 1086

WANTED TO RENT — A 6 OR 7 roomed house with all conveniences, by the middle of March. No children. Apply Box 1085. 3d27 1085

WANTED — FURSISHED HOUSE or apartment; must have at least four sleeping rooms; must be centrally located; all modern improvements. Aply Box 1139 Examiner. 6d27 1139

WANTED—LIVE POUTRY AND rabbits; the highest market prices paid. Phone 771 and we will call. 520 Elm street. 26d37 869

WANTED — ROOM AND BOARD by a gentleman, near the C. G. E. Apply Box 1068 Examiner. 3d27 1068

WANTED—LARGE SIZED DRESser with mirror, must be in good condition and reasonable. State price and the size of mirror. Box 1075 Examiner. 3d27 1075

WANTED — TEN ACRE FARM with good buildings, for cash, or would accept as part payment for town property. Box 1091 Examiner 3d28 1091

WORK WANTED

PLAIN SEWING WANTED TO DO at 716 Harvey street; reasonable prices. 3d27 1065

MARRIED COUPLE — EXPERIenced, would like work on a farm. Apply Examiner for address. 6d31 1095

PAINTING, PAPER - HANGING and kalsomining. Now is the time to get that room re-decorated before the rush comes. Get my estimate. W. D. Thomas, 271 Thomas Street. Phone 1468W. 26d33848

HELP WANTED--Female

WANTED — GOOD GENERAL — A country girl preferred. Apply Examiner for address. 6d301207

AN EXPERIENCED CASHIER wanted. Apply at office of the Cressman Co., Ltd. 3d26 1192

WANTED — DINING ROOM GIRL Apply at Montgomery House. 3d28 1096

WANTED — A WOMAN TO DO housework, one day a week Apply Examiner for address. 3d28 1216

WANTED—MIDDLE AGED WOman to keep house for a small family, good home for a respectable woman. Apply to Box 1074, Examiner. 3d271074

WANTED — A NUMBER OF ladies to color Easter Cards at home. Light, pleasant work. Enclose 3c stamp for particulars. — Ladies' Supply Company, Cumstock Bldg., Toronto. 3d26 23 31 1147

HELP WANTED—Male

WANTED—2 EXTRA MEAT CUTters for Saturdays. Apply New Centre Meat Market. 2d27 1225

WANTED—AN ACTIVE INTELLIgent man of good appearance who knows an opportunity ;this position is one with a growing company; the man must be from 25 to 45 years of age and capable of developing for managerial position —Car not necessary but of adadvantage. Box 1188 Examiner. 3d26 1188

FOR RENT

TO RENT — 3 UNFURNISHED rooms. Partly heated. Apply at Examiner for address. 3d27 1061

APARTMENT TO RENT HEATED —with all conveniences. Apply 389 Queen street, City. 3d28 1103

TWO SMALL UNFURNISHED rooms — Warm, rent reasonable. Apply 513 Reid street. 3d28 1097

TO RENT — BATHROOM FLAT, partly heated. Apply 175 Adaline street. 3d28 1087

TO RENT — DOUBLE AND SINgle room, with or without board—gentlemen preferred. Apply 386 Stewart. 3d261057

TO RENT — AN UNFURNISHED apartment. Apply 212 Hunter St. 3d27 1073

FOR RENT—HEATED OFFICE on George street. Immediate possession. Apply 437 George Street.

TO RENT — HEATED APARTment, five rooms, and all conveniences. Apply at Examiner for address. 3d27 1077

FOR RENT — HEATED OFFICE in Bank of Commerce Building. Immediate possession. Apply 437 George street. tf2801

FOR RENT — STORE No. 173½ Simcoe street. Immediate possession. Apply 437 George street. dtf

TO RENT — 6 ROOMED BRICK house, light, water and gas, newly decorated. Apply 535 Bolivar Phone 626W. 3d27 1202

TO RENT — 1 OR 2 UNFURNISHed heated rooms with board, suit married couple; children no objection; conveniences. Apply 156 McDonnel, corner George. 6d30 1083

TO RENT — 2 FINE DWELLINGS, 321 London street; my late residence, in perfect order. Independent furnaces, separate entrances; all modern improvements. D. W. Dumble. 5d29 1211

TO-DAY'S FASHIONS

FOR THE SOUTHERN TOURIST

From among the first arrivals of warm weather hats, come these two. The top one is of apple green taffeta, flower trimmed and generously veiled with black lace. Below metallic straw makes a charming turban whose decoration is a great wreath of shiney green grapes.

FASHIONS

A blue dotted veil is very becoming to the gray-haired blue-eyed woman.

Brocade slippers for negligee wear match the gowns with which they are worn.

Cotton crepe is being used rather extensively for tub frocks for small children, and there is a veritable rage for natural color pongee.

Washable flannel kimonos are popular and dainty, and wool challis is used for serviceable cold weather boudoir garments.

For the small boy's spring overcoat covert cloth is to be the very popular fabric, and some charming little mannish models are now being shown.

The three-piece outfit of dress with matching coat or cape is exceedingly popular in the showing of Southern resort and early spring apparel.

BOARDERS WANTED

BOARDERS WANTED or ROOMS to let. Apply Examiner for address. 3d27 1082

WANTED—GENTLEMAN BOARDer, close to the business section; warm room. Phone 274M. 6d30 1209

FOR RENT

TO RENT — 3 UNFURNISHED rooms. Partly heated. Apply at Examiner for address. 3d27 1061

APARTMENT TO RENT HEATED —with all conveniences. Apply 389 Queen street, City. 3d28 1103

TWO SMALL UNFURNISHED rooms — Warm, rent reasonable. Apply 513 Reid street. 3d28 1097

TO RENT — BATHROOM FLAT, partly heated. Apply 175 Adaline street. 3d28 1087

TO RENT — DOUBLE AND SINgle room, with or without board—gentlemen preferred. Apply 386 Stewart. 3d261057

TO RENT — AN UNFURNISHED apartment. Apply 212 Hunter St. 3d27 1073

FOR RENT—HEATED OFFICE on George street. Immediate possession. Apply 437 George Street.

TO RENT — HEATED APARTment, five rooms, and all conveniences. Apply at Examiner for address. 3d27 1077

FOR RENT — HEATED OFFICE in Bank of Commerce Building. Immediate possession. Apply 437 George street. tf2801

FOR RENT — STORE No. 173½ Simcoe street. Immediate possession. Apply 437 George street. dtf

TO RENT — 6 ROOMED BRICK house, light, water and gas, newly decorated. Apply 535 Bolivar Phone 626W. 3d27 1202

TO RENT — 1 OR 2 UNFURNISHed heated rooms with board, suit married couple; children no objection; conveniences. Apply 156 McDonnel, corner George. 6d30 1083

TO RENT — 2 FINE DWELLINGS, 321 London street; my late residence, in perfect order. Independent furnaces, separate entrances; all modern improvements. D. W. Dumble. 5d29 1211

Seeking Roomers?

Many are changing their Rooming Locations — seeking new places for warmer quarters and searching for cosy, comfortable, one-room Homes.

It's surprising how many people live in Rooming or Boarding Houses or secure accommodations in Private Families.

Most Roomers and Boarders are in touch with **Examiner Want Ads**—they find new locations through them.

Proprietors of Rooming and Boarding Houses and Private Families that depend upon Roomers and Boarders guard against Vacant Rooms by using the Want Ads of **The Examiner.**

Renew Your Subscription.

$3,600 Good Modern Brick House, seven rooms.
$3,200 Seven-Roomed Brick, two-piece bath.
$3,500 Buys Modern Brick, hardwood floors, seven rooms.
$4,600 Very complete Bungalow, all modern.
$4,800 Modern Brick, hardwood floors, near Red Arrow Tire Co.
$4,800 Very central Modern House, eight rooms.
H. J. McCANNAN & CO. — RING 46J OR 772.

H.P.LINDSAY AGENCY CO.

Insurance and Real Estate

Real Estate Bought, Sold, Rented and Exchanged

All Kinds of Insurance

District Agent for "Security Life."

392 Water Street

FOR SALE

This week, at a big reduction, a quantity of slightly used Furniture, consisting of—

Good Sideboards at $10.00, $12.00 and $15.00
Oak Diners at $20.00
Round Table at $12.50
Square Table at $8.00
New Kitchen Chairs, $1.00, $1.25 and $1.75
Used Chairs at 50c and 75c
Solid Oak Dresser, nearly new, $25.00
1 Mahogany Dressing Table $15.00
Oak Dressers $12.00
Oak Bedroom Suite, complete, $30.00
New Sliding Bed Couch $13.00
1 Newly Upholstered Sofa, in walnut $25.00
New Mattress and a pair of Pillows for $8.00
Good Heavy Iron Beds at a bargain.
1 Large Size Quebec Heater, nearly new $15.00
1 Medium Size Quebec Heater, nearly new $12.00
1 Good Wood Cook Stove $10.00
A number of Good Stove Pipes.
Fancy China Cups and Saucers at, each 25c
Clover Leaf Cups and Saucers, per dozen $2.50
New Table Lamps 75c and $1.00
Also Hanging Lamps.
A number of New Curtain Poles, with fittings 10c and 15c

AT MRS. J. WARREN
217 HUNTER ST.
Opp Coughlin's Monumental Works

Modern Red Brick House, close to George street, hot water heating, cheap for quick sale. $4,000.

50 Acre Farm, colse to city, choice land, all workable; good barn and house. Will exchange for house in city.

8-Roomed Brick House, parlour, dining room, garage, cellar (full size), attic finished, west side. Cheap for quick sale.

A cottage, south end. Garage, hen house, fruit, water and light; large lot. In good condition.

We are ready to handle our spring listings and will be obliged if you will call and see us, or 'phone.

Jas. Chambers & Co.
354 WATER STREET.
'Phones—Office 1719J, Res. 1669W.

FOR SALE
170 ACRES

Located in a fine section of the country, three miles from Peterboro, on the Keene road, convenient to school and church; 100 acres of this farm are under cultivation, 20 acres in pasture, with a spring; 40 acres newly seeded; all fenced with cedar rails. A good 8-roomed brick house with full cellar. First class bank barn 40 x 60 feet; frame horse stable, 30 x 60 feet, bricked inside, and cement floors. All the buildings are in good condition. Owing to the scarcity of help owner will sell at a reduced price. Reasonable terms. Apply to—

J. T. O'CONNELL & CO.
136 HUNTER STREET WEST
'Phones—Office 376, Residence 1359

FOR SALE

Frame House—6 Rooms, 2-Piece Bath, lights and gas, cement cellar; newly painted and decorated. A Snap $4,600.00
Frame House—6 Rooms, light and water; good lot; good street $1,600.00
Brick House—9 Rooms, 3-Piece Bath, lights and gas; good garage, Lot 95 x 220; country taxes. A nice home $5,500.00
Brick House—6 Rooms, cement cellar, 3-Piece Bath, lights and gas, on Street Car Line. A real buy. $3,100.00
Double House—Brick finished to Attic; all modern; very central $7,000.00
Brick House—7 Rooms, 3-Piece Bath, furnace, lights and gas, hardwood floors, fireplace, laundry tubs, garage, in good locality $6,000.00
10 Acres Good Land, Brick House, 6 Rooms, barn (stone foundation), close to City $4,000.00

McINTOSH & STOREY
190 CHARLOTTE ST.
PHONE 1623J
Main Entrance Charlbond Apts.

CHEMONG PARK

Lots and Cottages for Sale in the Park.
MODERATE PRICES
And very Easy Terms.
Apply to
ALEX. ELLIOTT,
351 Park St.

Cordwood Saws

30 in., $9.60, 28 in. $8.40. Also wood split Pulleys and a full line of Transmission, at Toronto prices. Buy at home and save transportation charges.

The G. Walter Green Co., Ltd.
Phone 92 12d32,1126

LARGE PEA COAL

Only $13.50 per Ton. We have only a Limited Quantity left — so Order at Once.

A. LOW & CO. 264 Simcoe Street
Phone 607. Nights and Holidays 1027.

PARLIAMENTARY NOTICE.

Tuesday, the twenty-eighth day of February next, will be the last day for presenting Petitions for Private Bills.

Friday, the third day of March next, will be the last day for introducing Private Bill.

Friday, the thirty-first day of March next, will be the last day for receiving Reports of Committees of Private Bills.

ARTHUR H. SYDERE,
Clerk of the Legislative Assembly.
Toronto, January 13th, 1922.
3d-17-24-31-7-13

by Dr. W. A. Settle

"Eskimo Pie"

JUST A little while ago.
OUT IN a little town.
IN THE State of Iowa.
A YOUNG man conducted.
A PROSPEROUS confectionery.
KNOWING HOW much.
SO MANY people liked.
ICE CREAM with chocolate.
POURED OVER it.
AN IDEA struck him.
WHY NOT coat ice cream.
WITH CHOCOLATE.
OBSESSED WITH this idea.
HE TURNED his business.
OVER TO the charge.
OF AN assistant.
WHO SPEEDILY wrecked it.
NOTHING DAUNTED by this.
HE WENT ahead trying.
TO ENLIST candy men.

IN HIS big idea.
BUT THEY called him.
A VISIONARY bug.
AND TAPPED their heads.
IN A significant manner.
WHEN HIS back was turned.
RUSSELL STOVER of Omaha.
WAS ONE who listened.
CAUGHT THE idea.
AND HELPED work out.
THE PROCESS of manufacture.
TODAY THIS Eskimo Pie.
IS THE candy success.
OF THE present decade.
AND NELSON, the inventor.
IS BUSY fighting imitators.
AND PATENT infringements
FOR IT seems that.
INFRINGERS AND imitators are.
WEEDS OF perennial growth.

Two lessons we learn from this little story of a great business success.

1. Even the experts guess wrong sometimes—yes, many times—and turn down a good idea because it is new or novel.
2. Every success invites imitation and counterfits.

Dr. Still's idea of healing by adjustment was scoffed and laughed aside by the wise ones; yet, founded on the bed rock of truth, it has prevailed.

Its greatest compliment is the cloud of imitators and counterfeits who seek to steal away its prestige and fair name. For the osteopath cannot defend his rights, as does Mr. Nelson; osteopathy is not patented.

Dr. W. A. Settle

(16 Years in Practice) Peterborough, Ont.

CROWN APT'S. - 124 HUNTER ST. - COR. WATER & HUNTER
(Special Rates By The Course)

Deposit Any Amount

FROM ONE DOLLAR upwards with this Institution.

Add to it systematically, and you are on the road to Prosperity. Spend less than you earn and Deposit the balance regularly.

This is the way many have prospered—the way You can prosper.

Make the Start at Once.

Toronto Savings and Loan Company

Office Hours 9 a.m. to 4 p.m. Saturdays 9 a.m. to 5 p.m.

MAIL EDITION

The Evening Examiner

WHO PAYS FOR ADVERTISING? Why nobody pays for it! Like the labor-saving machine—it pays for itself.

PRICE THREE CENTS — PETERBOROUGH, TUESDAY, JANUARY 31, 1922 — PRICE THREE CENTS

News of Surrounding Towns and District

ROCK COMPANY PREPARES TO BLAST ANOTHER HILL

Twenty-Five Men Employed on the Work Near Havelock—Anticipate a Busy Season.

Havelock Personals.

HAVELOCK, Jan. 31.—The Ontario Rock Co., which owns the trap rock quarry two miles east of Havelock, have twenty-five men employed tunneling into the hills at the quarry. They have two tunnels about sixty feet apart and about fifty feet into the tunnel. They branch into three in each tunnel. They are now worked into the hill which is solid rock about 150 feet and intend going 150 feet further.

The drilling is done by electric drills, driven by Hydro power, which is brought from Healey Falls. As the rock is blasted out it is loaded on self-dumping cars by muckers and is run out on a narrow guage railroad to the mouth of the tunnel and dumped.

The Ontario Rock Co. expect that it will take until spring to finish these tunnels when they will be loaded with forty tons of dynamite and set off by an electric battery. The blast is expected to split the hill into huge sections, which are again drilled and split into pieces which can be handed in to the crusher, where they are crushed by electric power and run down chutes into waiting cars.

Last spring they set off a blast that loosened enough rock to keep the plant going all the season. The past summer they loaded and shipped fifteen cars of trap rock each day, their payroll amounting to about $10,000 per month and they paid freight in 1921 amounting to over $100,000.

They have a large office, boarding house and several dwelling houses at the quarry.

The trap rock makes a splendid covering for roads, and Havelock streets, which are covered with it, present a hard, even surface and with very little dust, as this rock when wet cements together and is very hard, giving long wear.

Personal Mention.

Mr. and Mrs. Vandervoort spent Saturday last in Peterborough.

Mrs. Thos. Patterson of Toronto, was the guest of Mrs. Walter Wilde over Sunday.

Mr. Oscar Wilde of the west, is the guest of Mr. Walter Wilde.

Mr. and Mrs. Julian Carter and children spent Saturday last in Peterborough.

Miss Puffer, of Norwood, and several others attended the carnival here on Friday night last.

Mrs. Jack Armstrong and Miss Debra Armstrong spent Saturday last in Peterborough.

Mrs. Dr. McClean spent Monday last in Peterborough.

Miss McWilliams of Marmora, is the guest of her sisters, Miss M. McWilliams and Mrs. L. Clarke.

Mr. Wm. Mann of Peterborough, spent Sunday last in town.

Mr. Norman Griffith was appointed stock buyer for the U.F.O.

HOCKEY SCORES

Senior O.H.A.
Hamilton 4, Argonauts 3.

Intermediate O.H.A.
Belleville 11, Cornwall 8.
Ingersoll 3, Tillsonburg 0.
Exeter 9, Clinton 2.
Galt 4, Ayr 1.
Bolton 6, Osgoode Hall 3.
St. Thomas 5, London 4.
Glencoe 5, Sarnia 0.
Simcoe 3, Port Dover 0.

Junior O.H.A.
Trenton 6, Picton 3.
St. Michaels 12, U.T.S. 2.
Lindsay 9, Lakefield 2.
Stratford 7, Guelph 4.
Owen Sound 7, Wiarton 0.
Paris 9, Frontenacs 0.
Cayuga 8, Niagara Falls 7.
Welland 7, Dunnville 2.
Kitchener 6, Preston 1.

A. A. S. A.
Canadian Soo 10, Calumet 1.
Pittsburg 2, St. Paul 1.

ELECTED MAYOR OF CORK.

CORK, Jan. 31. — (Canadian Press.) — Daniel O'Callaghan was unaimously re-elected Lord Mayor of Cork yesterday. Although he was opposed to the Anglo-Irish Treaty, he was nominated by Liam Deroiste, and the nomination was seconded by Larry Egan. Both were in favor of the treaty.

PROBABILITIES.

Light to moderate winds, fair and mild.

Reindeer Flour

A Little Better than the ordinary run of Good Flour, Reindeer is justly entitled to it's ever growing popularity.
Peterboro Cereal Co.

5 SHOTS FIRED AT A BELFAST WORKER

BELFAST, Jan. 31.— (Canadian Press.—What is regarded as a grave development in connection with the resumption of work by expelled Catholic employes in Belfast was an attack last night on James McCullough, who returned to work in one of the shipyards.

Five shots were fired at him as he was leaving Queen's Island gates. One bullet lodged in the shoulder and he was struck on the head by a bolt.

JURY BROUGHT IN A VERDICT

"RESPONSIBILITY FOR DEATH OF YOUNG BUCHANAN RESTS WITH HIS FATHER" DECLARES CORONER'S JURY.

TORONTO, Jan. 31.—(Canadian Press.)—What practically amounted to a verdict of murder against the late James Buchanan, was returned by the coroner's jury inquiring into the death of Anderson Buchanan, the beauty powder victim, early this morning. James Buchanan ended his own life by gas poisoning Saturday last, and according to the evidence produced, was the man who had the circulars printed in Hamilton, similar to that which enclosed the strychnine that caused the death of young Buchanan on January 18.

After hearing the evidence of Mrs. Jessie Buchanan, who told of her unhappy domestic life, Claude McCarthy, the Hamilton printer who identified photos of James Buchanan as the man who had ordered the beauty powder circulars from his firm, and of Miss Kathleen Stumpf, who told of her association with young Buchanan's father during the last five years, the jury returned the following verdict:

"We find that Anderson Buchanan came to his death at 228 Riverdale avenue as a result of strychnine poisoning on January 18. We believe that the responsibility rests with his father, the late James Buchanan."

By this verdict the mystery which has baffled the Toronto police for two weeks, is nearing a complete solution. Interest created in the murder of Anderson Buchanan has probably been without parallel in the history of Toronto and the great throng which crowded the morgue and apraoches to the building testified to this fact. Long before the hour set for the opening, crowds filled the building, and so great did the crowding become that the police reserves were called into requisition to permit the investigation to continue.

SAYS PROFESSIONS ARE PAID TOO MUCH

W. A. Anderson, Otonabee, Refers to Reductions Producers Have Had to Take—Professions Should Cut Rates.

One of the causes of unrest in this country is the feeling among producers that the men of the professions are paid too much for the service they give.

Such was the statement of Depduty-Reeve W. A. Anderson of Otonabee at the hearing by Judge Huycke at the dispute between rural public school inspectors of Peterboro and the County Council. He was arguing that the expense allowances of Inspectors Lees and Broderick should be reduced to the pre-war figures.

"All producers have had to go back to pre-war prices," said Mr. Anderson, "and farmers feel that they have to pay too high for the services given by the professional classes. This is one of the causes of the prevailing unrest and discontent in this country, and if it is to be removed these people must work at a lower rate."

CANADA AT EXHIBITION.

OTTAWA, January 31 (Canadian Press). — Canada is to be represented at the Tampa, Florida, Exhibition this week by the Hon. Dunday Marshall, formerly Minister of Agriculture in Alberta, who will be the official speaker for the Dominion on "Canada Day" at the Exhibition, under which title, 4th Cebruary has been set aside. Hon. Mr. Marshall, who is representing the Canadian Immigration Department, left for Tampa yesterday afternoon.

COUNTY PAID $26,456 FOR GOOD ROADS

Financial Report of the County Roads Committee Gives Details of How the Expenditure During 1921 Was Apportioned.

Includes Machinery.

The County Roads Committee of the County Council spent $20,014.77 last year on the improvement of roads in the townships that have adopted the provincial highway department's scheme. This sum covered grading, culverts, gravel, resurfacing, etc., and it was increased to $26,456.33 as the total for the year, by the expenditure for machinery, and other overhead costs.

The details of the account which E. M. Elliott presented to the Committee last week are given as follows with the various designated roads indicated by their numbers, some of which however have been changed for this year:

No. 1—From Provincial Highway, between concessions 7 and 8, North Monaghan, to the city limits, $922.15.

No. 1B—From the Provincial highway between concessions 9 and 10, Monaghan, to Road 1, $78.30.

No. 2—From the Cavan boundary to the city limits, Monaghan, $437.

No. 3—From Hales' Bridge to the city limits in Otonabee, $118.80.

No. 4—From road 5 to road 3, Otonabee, $92.60.

No. 5—From Hastings through Asphodel to Otonabeee by way of Keene to the city limits, $1236.75.

No. 5A—From road 5 to road 7, Otonabee, $732.15.

No. 6—From road 7 west then north to the provincial county road, No. 8, Oonabee, $154.83.

No. 7—From Keene north to the Provincial county road No. 8, Otonabee, $731.38.

No. 7A—From road 7 between lots 17 and 18 easterly 8 concession, then south one lot to road 5, Otonabee, $21.55.

No. 8 — Provincial County Road, from the bound of Hastings Co. west through Belmont, Asphodel and Otonabee to the city limits, $4,497.89.

No. 8A—From road 8 at 2nd line Otonabee north through Indian River and Douro crossing road 21 to road 20, $499.85.

No. 9—From road 5 at 2nd line, Asphodel, through Westwood, to the Provincial county road 8, $167.25.

No. 10 — From Hastings north through Norwood, Asphodel and Dummer by way of the line of Dummer to Stoney Lake, $1866.

No. 11—From road 10 east to Seymour township through Asphodel, $648.90.

No. 12—From road 8 at Havelock, north to Round Lake, Belmont, $130.

No. 13—From Havelock, by way of the old Cordova road north and east, $132.90.

No. 14—Chemong Road through Smith and Ennismore, to Gannon's Narrows, $1048.41.

No. 14B—From road 14 between lots 7 and 8, Enismore, west to the boundary, $276.55.

No. 14C—From road 14 at floating bridge north to line between concessions 7 and 8, Ennismore, thence west crossing road 14 to the boundary, $981.04.

No. 14—From road 14, at the floating bridge on the Smith side northeast, crossing road 17 at Selwyn to Young's Point, $208.25.

No. 15A—From road 15 at the 8th line of Smith east to Lakefield, $370.01.

No. 16—From road 17, north along the middle line of Smith, crossing road 15A to road 15, $191.80.

No. 17—From the city limits along the Lakefield road to the 8th line of Smith, jogging west one lot, then north to Hall's bridge, $734.58.

No. 18—From Nassau on Douro along the river road through Lakefield to Young's Point, $697.28.

No. 19—From Lakefield east then south to Warsaw, $1336.25.

No. 19A—From Selwyn to Young's Point, $303.50.

No. 20—From the city limits along the Warsaw road through Warsaw to McCracken's landing, $267.15.

No. 21—From Nassau east through Douro to the fourth line of Dummer, then south to Asphodel and Dummer boundary, thence east to provincial county road No. 8, $633.15.

No. 21A — From South Dummer west to Dummer and Otonabee boundary, $345.10.

Other Expenditures.

The other expenditures were:
Part road 5 transferred to suburban area, $732.80.
Superintendent, $1580.00.
Interest and govt. tax on loans at bank, $1026.71.
Incidentals, $94.25.
Overpayment due by Supt., $10.00.
Total, $26,456.33.

MAYOR OF BELFAST.

BELFAST, Jan. 31.— (Canadian Press.)—Sir William F. Coats yesterday was re-elected Lord Mayor of Belfast.

BORN IN BRIDGENORTH, DIED AT LONG ISLAND.

Death of Mrs. Peart, Formerly Margaret R. Kelso.

There passed away recently at Hewlett, Long Island, N.Y., U.S.A. and estimable lady in the person of Mrs. Margaret R.Peart, known to many in Peterborough County and City. Born in 1850 on her father's homestead, the Kelso farm, a mile northeast of Bridgenorth—known today as the Stabler farm, deceased later moved with her parents to Peterborough City, where she resided until 1879, when she made her home in Rochester N.Y. About eight years ago she moved to New York City, and, like most business people there lived outside the great American metropolis at Far Rockaway Long Island.

She leaves one brother, James E. Kelso; five sisters, Mrs. A. H. Cooper, of Hewlett, Mrs. W. J. Crawford, of Buffalo, Mrs. F. J. Farmer, Misses M. J. and V. L. Kelso, of Rochester.

Interment was made at Mount Hope.

TRIAL CONTINUES.

STE. SCOLASTIQUE, Que., Jan. 31.— (Canadian Press.)— The star witness at the resumption here yesterday of the trial of Osias Riopel, charged with the murder of Mrs. Clermont at Ste. Veronique de Turgeon on November 24, 1920, was the wife of the accused, Leonie Poiriar Riopel. She testified that at the time of the alleged murder her husband was in bed with her and did not go out until the following morning very early when called to help extinguish the burning Clermont farm.

CABLE AND TELEGRAPH

Telegraph News and Views Gathered From the Wires and Condensed For Busy Readers.

OTTAWA CARNIVAL.

OTTAWA, Jan. 31.— (Canadian Press.)—Thousands of winter carnival visitors attended the skating races at the huge open air rink at Cartier Square yesterday and were rewarded with some thrilling contests. The Toronto contingent, headed by E. Stephenson and Harry Thorne, were the big winners of the day, and exception in one or two instances annexed first, second and third positions in all the senior events.

BRIDGING DETROIT RIVER.

DETROIT, Mich., Jan. 31.—(Canadian Press.)—First actual steps toward bridging the Detroit river between this city and Canada have been taken. Engineers have started borings at several points between Twelfth street and River Rouge on the American side and between Windsor and Ojibway on the Canadian side, to determine the location of the structure.

LIQUOR FOR WOMEN.

MONTREAL, Jan. 31.— (Canadian Press.)—Two wine shops where Montreal women may purchase liquor without being jostled by the rougher element who want spirits, will shortly be opened by the Quebec Liquor Commission. Wine only will be served at these stores and while men will not be barred from purchasing there, they will mainly be for the use of housewives desiring to buy wine for household purposes.

(Continued on page 5.)

EXCEEDS ALL THE HONORS OF WARFARE

Relief Worker Says It Is Too Late to Save the Famine-Stricken People of Russia — Terrible Suffering.

Eating the Dead.

LONDON, Jan. 31. — (Canadian Press.)— Dr. Fridtjof Nansen, who is closely identified with Russian relief, expressed himself in a pessimistic manner in a statement to press representatives yesterday afternoon regarding the famine in Russia:

"It is too late to save the people of Russia," he declared. "Whatever is done they will die by the millions. Live stock is dying everywhere, and if nothing is done there will presently be nothing remaining. Twenty American dollars will keep a horse alive, but a human life can be saved for 15 shillings; that sum would keep a man alive until the new harvest.

"You may talk about the horrors of war, but these people suffer for weeks and months before they die. Their bodies are nothing but skin and bones, but the famine stricken do not come to that state until many days have passed."

Asked if there was any truth in the reports of cannibalism, Dr. Nansen replied that there was, but said it was not widespread as yet.

"In many places the people are eating dead bodies," he said, 'but in the Samara regions they are beginning to kill one another."

Dr. Nansen will appeal to the British people to-morrow night for Russian relief.

COURT HELD FIRST MEETING

Informal and Preliminary Sitting of International Court of Justice Held Yesterday.

THE HAGUE, Jan. 31.—(Canadian Press.)—At the first informal and preliminary sitting of the Permanent International Court of Justice in the Peace Palace yesterday, nine of the eleven judges and two supplementary judges were present. Dr. B. T. C. Loder, of Holland, took the chair pending the election or a president. The first question to be settled was whether the supplementary judges should participate in this election. This being decided in the affirmative, the meeting decided to invite the two other supplementary judges, namely, Demetriu Negulesko, of Rumania, and Dr. Chung-Hui Wang, of China, to participate. The election will take place at the next sitting on Friday of this week.

In the meantime Dr. Loder will act as provisional president. It was decided at yesterday's sitting to request the secretariat of the League of Nations to provide a court with provisional secretariat. The first public meeting of the court was fixed for February 15.

Among the judges present were John Bassett Moore, of the United States, Viscount Finlay of Great Britain, Yoruzo Oda, of Japan, Senator Ruy Barbosa, of Brazil, Rafael Altamira of Spain, Dionisio Anzilotti, of Italy, Max Huber of Switzerland, and Charles Andras Weiss, of France.

THE RAILWAY SITUATION.

BELFAST, Jan. 31. — (Canadian Press.)—John Miller Andrews, Ulster Minister of Labor, accompanied by Parliamentary Secretary Gordon left for Dublin yesterday to confer with Joseph McGrath, Minister of Labor in the Dail Eireann Cabinet, regarding the railway situation.

SHACKLETON WISHED WORK CARRIED ON

Death Came to Noted Explorer Three Minutes After Medical Aid Was Summoned — Whalers Made the Coffin.

Voyage Continued.

MONTEVIDEO, Jan. 31.—(Canadian Press.)—The body of Sir Ernest Shackleton, the British explorer, lies in a hospital here in a rough, wooden coffin that was made for him by Norwegian whalers of the Island of South Georgia, where he died on January 5.—A squad of Uruguayan soldiers acts as guard of honor and until the body has been sent to England, probably February 11, the guard will be maintained by the Uruguyan Government, which plans also to render other honors.

In this handiwork of simple-living Antarctic islanders—a strong box of unplaned deal wood, lined with corrugated zinc—the famous explorer will be buried in England.

"I am sure that is what he would wish—in keeping with his own simplicity, and because these whalers of the South Seas, whom he loved made it for him," said. Captain L. Hussey, meteorologist of the steamship Quest, and close friend of the explorer, who arrived with the body here last Sunday on the Norwegian steamer Profesor Cruvel.

Death Was Sudden

As described by Captain Hussey to the Associated Press correspondent here, Sir Ernest's death was sudden. It occurred at 3:30 o'clock in the morning in his cabin the day after arrival from Rio Janeiro at the principal whaling station of

(Continued on page 5)

LOOK! THE FORCED SHOE SALE at SMITH'S Is Now Combined With An AFTER STOCK-TAKING CLEARANCE

Stock-Taking, after our whirlwind Forced Sale, brings up numerous lines of best selling shoes that are now broken in sizes and must be cleared at further slashing price cuts, to make room for New Spring Goods which are due to arrive about March 1st. Take advantage of the money-saving values this combination sale offers to the People of Peterboro and District, while it is yours.

EVERYTHING ON SALE. *NO RESERVE*

RUBBERS! RUBBERS!!

Men's Plain Boot Rubbers—Forced Sale Price 90c
Boys' Plain Boot Rubbers—Forced Sale Price 80c
Youths' Plain Boot Rubbers—Forced Sale Prcie 70c
Women's Plain Boot Rubbers, All styles—Forced Sale Price, 75c
Misses' Plain Boot Rubbers—Forced Sale Price 65c
Childs' Plain Boot Rubbers—Forced Sale Price 50c
Men's Buck Moccasins, $1.25—Sizes 3 to 6, $1.00—Sizes 11 to 2, 85c—Sizes 7 to 10, 70c—Sizes 3to 6 ..... 50c

Misses' "Classic" $5.00 Kid and Patent Laced and Button Boots—Forced Sale Price $2.65

Misses' $3.00 Kid and Calf Laced Boots, a good everyday Boot, with solid insoles $2.00
Forced Sale Price .....

Women's $5.00 to $6.00 Dark Tan or Black Two-Strap Shoes, also Semi and Brogue style Oxfords $3.85
Forced Sale Price .....

Women's Empress $10.00 Dark Tan Calf Oxford Laced Shoes, two styles—Scotch Brogue and Perforated Saddle Strap. Forced Sale Price $6.85

Women's "Empress" and "J. & T. Bell" $12.00 High-cut Laced Boots, medium and high heels $7.85
Forced Sale Price .....

Infants' $1.75 Kid and Patent Laced and Button Boots. Sizes 4 to 7—Forced Sale Price $1.15

Little Gent.'s — Sizes 8, 9, 10 ..... $1.75
Forced Sale Price .....

Women's $2.75 Common Sense One-Strap and Laced House Shoes, low flat heels—Forced Sale Price $1.85

Women's $5.00 Common Sense Kid Laced Boot, Kid toe caps, cushion insoles, and rubber heels $2.85
Forced Sale Price .....

Women's $9.00 and $10.00 Kid and Patent One-eyelet Evening Shoe, made in plain toe style, with high Louis heel and hand turned soles $2.85
Forced Sale Price .....

Men's $7.00 to $9.00 Tan and Black Calf Laced Boots, Goodyear welted soles, in full fitting and recede toe styles; all sizes in lot—Forced Sale Price $4.85

Men's $5.00 Tan Grain Laced Boots, medium heavy work Shoe, all solid leather $3.85
Forced Sale Price .....

Also a few odd sizes in Black and Tan $2.85
Forced Sale Price .....

Men's $10.00 Kid, also Tan and Black Calf, Laced Boots, in Blucher cut and straight laced styles; a big range to choose from—Forced Sale Price $5.85

Men's $12.00 Dark Tan and Black Calf Laced Boots, on two recede toe lasts, "Hurrah" and "Varsity," the Astoria make—Forced Sale Price $6.85

Boys' $3.50 and $3.00 Box Grain Laced Blucher Cut Boot, solid leather insoles $2.25
Forced Sale Price .....

Small Boys' — Sizes 11, 12, 13 ..... $1.85
Forced Sale Price .....

C. E. SMITH — THE SHOP FOR GOOD SHOES — 384 GEORGE STREET

The Evening Examiner

PHONES—Editorial, 1601. Business Office, 1600. Private Branch Exchange to all Departments.

The Examiner is a member of the Audit Bureau of Circulation.

The Daily Examiner, published every lawful evening. The Peterborough Examiner, Limited. Office, 419 George Street.

The Weekly Examiner, published Thursday morning.

The Subscription Price of The Daily Examiner is $6.00 per year; that of The Weekly Examiner is $1.50.

U. S. REPRESENTATIVES.

Special U. S. Representatives—W. H. Stockwell, 629 People's Gas Building, Chicago, Ill.

New York—Chas. F. Miller, 225 Fifth Avenue.

Advertising Rates on application.

R. M. GLOVER, Managing Director.

TUESDAY, JANUARY 31, 1922.

WELCOME, KNIGHTS O' THE STANE!

Peterborough is glad to extend a hearty welcome to the curlers from far and near who have gathered here for the annual bonspiel. The members of the curling fraternity are always sure of a hearty reception, for they bring with them such a spirit of comradeship and good fellowship that it would be a churlish community that would not be glad to see them. The curling game seems to develop sportsmanlike winners and good losers; there are few pastimes in which the spirit of rivalry is so mellowed by the good feeling that exists among the contestants. All the rinks that are here cannot win; some of them will not survive the first round in the various competitions; but they will do their best on the ice, shake hands with the men who beat them, and accept the fortunes of war philosophically. Winners and losers alike will joy in the excitement of the competition, renew old acquaintances, and make new friends. And when it is all over and they have scattered to their respective homes, they will go back to business with a keener zest and a renewal of vim and enthusiasm, beter men because for a day or two they were able to lay aside the cares of the everyday hum-drum and indulge in the grand old game of curling.

The Examiner trusts that every knight of the stane and besom will enjoy his visit to Peterborough, and that he will feel that the community is glad to have him here, is interested in his work on the ice, and will be always glad to see him again.

A SENATORSHIP FOR PETERBOROUGH.

The death of Senator Beith at Bowmanville leaves a vacancy in the Upper Chamber that must be filled before the session begins. It should in all fairness be filled by the appointment of an Eastern Ontario man, and if simple justice is done it will be filled by the selection of a resident of Peterborough. This, one of the most important cities in the Eastern part of the Province, has never been directly represented in the Senate. Both political parties have been at fault in this respect, for both have passed over capable material in Peterborough to select citizens of some other community. In some respects, of course, the late Senator Cox was recognised as a Peterborough man, but at the time of his appointment he was a resident of Toronto, his interests lay outside of Peterborough, and he represented other connections and enterprises than those of this city. In the many years that the Senate has existed, Peterborough has been isolated so far as representation was concerned. In the appointment of a successor to Senator Beith the new Government has a chance to right an ancient wrong and to effect a measure of reparation to a city that has been neglected so long by the political parties of Canada.

Peterborough is undoubtedly entitled, from every point of view, to this appointment, and there would be no difficulty in locating in this community a man who, by reason of his public record and all-round ability, would be capable of valuable service to Canada in the Upper Chamber. No time should be lost in presenting this city's claim for recognition upon the Government. It is high time that Peterborough's isolation in regard to the Senate should be ended.

THE UNEMPLOYED SINGLE MAN.

Several correspondents have called attention to the problem of the unemployed single man, for whom the relief scheme is not open. Undoubtedly there are instances where such men are in the most destitute circumstances and need assistance from some source or other. Naturally the man with a family is thought about first, and rightly so, while the bachelor with nobody dependent upon him does not seize upon the public imagination. In many cases, of course, he has relatives and warm-hearted friends who take care of him during the period of stress, but there are individuals who are alone in the world and whose pathway just now is not strewn with roses. They must eat, have enough clothes to keep them warm, and sleep with a roof over their heads. Some of them, through no fault of their own, for in most industries the single men are the first to go when staffs are being cut down, have been without work for many weeks. Their savings, if they were provident enough to prepare for bad times, have long since vanished, and they are facing conditions that, if not ameliorated, are of the nature that make criminals. What is to be done in such cases? The Examiner passes on the question to such organisations as the Federated Relief Bureau and the Big Sisterhood in the hope that some solution to the problem of the workless single man may be arrived at in time to be of some assistance.

THE PROBLEM OF REFORESTATION.

It is a matter for regret that the sessions of the County Council have come to an end without any action having been taken in regard to reforestation. The matter was mentioned several times last week, and at previous sessions, but the Peterborough Council has so far not awakened to the seriousness of the situation nor to a sense of the Council's responsibility. Ontario's forest wealth is rapidly being depleted at the present rate of destruction, unless reforestation is adopted on a large scale, the limits will be exhausted. The Provincial Government must grapple with the problem with more vigour than has hitherto been shown, and at the same time it would seem to be an imperative duty of the counties of the Province to take what local steps they can accomplish in dealing with the situation. Some of the counties are realising that fact, and are beginning to accept their responsibility. At the meeting of the Council of Ontario County last week, a permanent standing committee was appointed to handle the reforestation problem, and a policy of local action will be adopted. It is probable that a section of low-lying waste land will be fenced by the Council and will be stocked with trees provided by Government which will also see that the trees are protected. The cost to the municipality under such a scheme would be trifling, and Ontario County—if it enters upon this policy, as seems probable, will have the satisfaction of turning a tract of waste land into a source of revenue. Some such plan could be followed to advantage in Peterborough County, and if a similar policy were to be adopted throughout the Province, the cumulative effect would completely transform the situation as regards the timber resources of Ontario.

THE TROUBLES OF THE WEST.

The Manitoba Government is about to take action to make it certain that the land-squeezers shall not have a chance to operate on the farmers of the Province who may be more or less temporarily embarrassed by the shortage of money due to the short price they received last season for a high-cost crop.

It is highly necessary that such action should be taken. There are firms all over Canada who can tell for a fact, after studying their business charts and sales sheets for a period of months, that the buying power of Western Canada is right now below the safety line. Once that point is reached one of two things is going to happen: (1) The farmer is going to be pressed to the point where he will sacrifice to raise cash, or quit entirely, or (2) He is going to have access to the assistance he needs, and it must be at such a rate and on such terms that it will not ride him to death for years to come.

The development of Western Canada means more to Eastern Canada than many of the Easterners imagine or admit. For that reason the problems of the West dserve the serious and patient study and co-operation of the East. The Eastern manufacturer is shrewd enough to know that the welfare of his customers in the West is, in the last analysis, the welfare of his own business.

From information coming from most reliable sources, it is certain that many farmers in the West lost money last year on a fair crop of No. 1 hard. When the wheat started to move toward the elevators the prices were perilously close to a no-profit undertaking, but when they fell off abruptly to around 87 cents a bushel, the West knew what it was in for.

There is not a meeting of any size in Western Canada to-day where freight rates are not discussed, and where there is not a crying out for relief. Where there is so much complaint there must be a very considerable degree of justification for the complaint.

Just this week there are reports that the Alberta coal fields are apt to lose much of the headway they are making in securing the coal trade of the Western Provinces, because freight rates made the cost so high to the consumer that United States coal came in at an advantageously lower price.

The Western Retail Lumbermen's Association, representing 1,400 dealers, met in Winnipeg. They demanded reductions in rates, one delegate claiming that 24 cents a bushel was the freight rate on wheat from some sections of the Province. On that basis of figuring, he claimed that at present market prices every fourth crop was raised for the benefit of the carrying companies.

Then, from the standpoint of the man who has live stock to market, the point was raised at the same gathering that it took the value of one steer to take two more down to market at St. Paul, the outlet for the surplus beef or the Prairies.

Now, these are facts, and although grievances always come to the surface when men gather together to tell their troubles, there is enough to show that the West needs attention. The price the man on the land receives for his produce has dropped seriously, and markets have been closed that were heretofore open. While this has taken place the price he has to pay for transportation has stayed just about where it was when wheat was three times what it is now.

If this condition is not improved how are we going to approach the people of Britain, or of our own Dominion, and ask them to go West and start farming? The magnet that will draw men West will be the ability of the West to reward honest work with an honest reward. That would do more to advertise and develop that country than all the publicity work and immigration officers they could engage and put to work.

It is surely a bad advertisement for Western Canada to have it published all over the world that the farmers who have gone there are not satisfied with the progress they are making, and are in need of financial assistance from the Government to keep them from being squeezed out of their holdings.—London Advertiser.

EDITORIAL NOTES AND COMMENT.

Prosperity is just around the corner.

As The Globe puts it, what this country needs is less pull and more pull together.

There is something in a name after all. A Belleville Chinese resident named Sin has been arrested for theft.

Our neighbours to the south have often a rather amusing idea of Canada. Here is a man in Minnesota who writes the city clerk in Halifax for a list of the names and addresses of the people living in Nova Scotia. He evidently does not know that there would be over half a million names on such a list.

Perth County Council wants the Mothers' Allowance Act extended so as to include a widow with one child. There will be much approval of that suggestion everywhere.

According to Chicago stationmasters kissing at the stations has been delaying trains. There must be a tremendous amount of osculation on some of the Grand Trunk lines.

Hon. Mr. Stewart is all dressed up with a Cabinet job, and has no place to go.

Mayor Raven, of St. Thomas, insists that his salary shall be cut from $1,000 to $500. There's a rare bird.

LITERARY GEMS.

SEE CANADA FIRST.

Vancouver Sun: No man is fit to legislate for Canada until he has seen Canada. Moneys expended by the Government in paying the expenses of every member of Parliament on a journey from one end of Canada to the other would be only a reasonable and necessary insurance premium for securing good legislation and ensuring against inadequate or ill-advised legislation. We believe that the efficiency of Parliament would be very greatly increased once every member had made a transcontinental tour of personal investigation. Even if the times were normal, and the demands for Parliamentary action confined to routine legislation, there would be a greater factor of safety in legislative action by a body of men who were dealing with localities they had actually visited.

RUGGLES make trucks beyond compare
Service stations everywhere

RUGGLES

Rapid—Rugged—Reliable

RUGGLES AUTHORIZED SERVICE 208

RUGGLES MOTOR TRUCK COMPANY, LIMITED, LONDON, CANADA

"Canada's largest exclusive motor truck builders"

Voice Of The People

THE PUNCH BOARD.

Editor of The Examiner:

Dear Sir,—Some time ago an article appeared in the columns of the Examiner condemning the punch board as a gambling device and proving that it is contrary to law to have one of these boards in any place of business. You very kindly gave us the law in the matter, which showed that the person selling these boards or using them in business was guilty of a breach of the Act, the penalty of which was a heavy fine or imprisonment. The person punching the board was equally guilty, it seems. But while other towns have put this gambling device out of business, some owners and users of these boards in Peterborough simply defy the law by going on with this illegal practice. Will the Chief of Police tell us what we are to do in this matter. I am a merchant, and would like to keep the law, but other merchants have the board and use it even to sell groceries. I refuse to run such a board because it is against the law and against my principles; then why should another merchant be allowed to defy the Act? Are we to enter an action against all who use these devices, another action against the general agent who sells them, or what shall we do? Has the Chief of Police any particular reason why he is keeping so quiet on this gambling question.

Yours, etc.,
A MERCHANT.

AGRICULTURAL COURSE

Editor Examiner:

Dear Sir:—Will you permit me space in your valuable paper to say just a word regarding the "Short Course in Agriculture" which is being held at present in the U.F.O. rooms on Simcoe streeet.

It seems rather a pity to me that more of our young farmers are not taking advantage of this opportunity while it is right at their door.

Mr. McRae, district representative, has gone to considerable trouble and some expense on his own part, to make this "course" a success, and I think it is up to the young men who are interested in agriculture to do their part by attending at least some of the lectures.

I think the trouble is that the course is free. Some people think that because a thing is free it is necessarily "no good." But let me assure them that such is not the case regarding this "Short Course."

Most of the lecturers are either O.A.C. professors or graduates, and they are giving the same high quality of lectures at this course that one must pay considerable money to hear at the O.A.C., Guelph. And having attended the O.A.C. myself I know what I say to be true.

I would highly recommend this course to all who desire knowledge on agricultural subjects from men who have had both theoretical and practical training, and who know what they are talking about.

Thanking you for your valuable space.

I remain,
ONE INTERESTED.

Healing Cream Stops Catarrh

Clogged Air Passages Open at Once—Nose and Throat Clear.

If your nostrils are clogged and your head stuffed because of catarrh or a cold, get Ely's Cream Balm at any drug store. Apply a little of this pure, antiseptic, germ destroying cream into your nostrils and let it penetrate through every air passage of your head and membranes. Instant relief.

How good it feels. Your head is clear. Your nostrils are open. You breathe freely. No more hawking or snuffling. Head colds and catarrh yield like magic. Don't stay stuffed up, choked up and miserable. Relief is sure.

Wise and Otherwise

U.S.A.—Unlimited Stretches of Aridity.

No, Ethel, a goblet is not a small sailor.

Carpentier will come back — but only to America.

What has become of the oldfash troth that would stay plighted?

The best day for work is today. The best day for worry is yesterday.

We call the operator "Central" because she's in the middle of a bad fix.

Things might be worse. Suppose the wife had a charge account at the ten-cent store.

There will still be enough knowers in the world—when they're all gone.

All the warships should be converted into the subject of submarines, and left sub.

Blind tigers belong to the cat family, as far as the nine lives are concerned.

Inhibers of bootleg liquor are arrested, no doubt, on writs of habeas corpse.

They're called peace dollars, but it quires the usual hard fight to get possession of one.

Add this to your list of similes: "—as busy as a one-armed man proposing to Siamese twins."

A European can't judge us by visiting New York. He should travel inland and see our wonderful billboards.

When a woman is unable to do her own housework she usually hires a servant to help her to be unable.

Congress spends half its time planning solutions, and the other half trying to solve its plans.

The vamp type is said to be disappearing. And there no Cleopatriots to rescue her from oblivion?

Utopia—a place where the boarding houses serve neither prunes, black-eyed peas nor canned corn.

Pessimist—A man who enters a vaudeville house expecting to see three acrobat acts and two troupes of jugglers.

The plan to abolish money was probably started by some female communist who discovered it made a bulge in her stockings.

If a pessimist can think of nothing else to fret about he'll worry about the danger of being struck by falling meteors.

FATE OF BY-LAWS.

ST. CATHARINES, Ont., Jan. 31.—(Canadian Press.)—In four municipalities of the Niagara district that yesterday voted upon the by-law for the purchase of the Niagara, St. Catharines and Toronto railway, Thorold and Crowland townships carried the by-law, while adverse majorities were recorded in Humberstone and Grantham townships.

HASTINGS

HASTINGS, Jan. 31.—Mr. and Mrs. L. W. Hiss are spending a few days with friends in Marmora.

Mr. Thos. Myles spent the week end in Peterboro with her husband who is convalescing after his recent operation at St. Joseph's Hospital.

Miss Mary McGurty of Peterboro is spending a few days with her parents Mr. and Mrs. P. McGurty.

The Misses Kathleen Howard and Gertrude Kelly attended the I.O.D.E dance in Campbellford, Friday night.

The many friends of Mr. William Blackburn will regret to learn of his seriousness illness.

The Holy Name Society is making arrangement for a dance to be held ni the town hall on either the 21st or 22nd of February. Invitations will be sent out announcing the date later.

Prospects are that Hastings may have a dancing pavilion erected along the river. Two Toronto men were here looking over prospects.

Mr. E. J. Petticrew has started men to work on his new residence.

Mrs. Chris Jones was taken to Nicholls Hospital, Peterborough, Saturday evening for treatment.

Miss Annie Smith, of Toronto is visiting her daughter, Mrs. Ralph McConnel.

Mr. and Mrs. W. A. Spellman attended the Knights of Columbus dance in Lindsay.

Everett Hess had a few friends at his father's home the other night and they were much interested listening to concerts given over his wireless. Concerts were heard in Madison, Wis.; Newark, N.J., Pittsburgh, in the United States, and from St. Catherines Ont.

Mr. W. A. McMaster is spending a few days in Toronto.

Produce Markets

Grains—Marquis and fall wheat $1.00; barley, 55c; oats, —; buckwheat, 60c; flour, half bbl., $4.30 pastry flour, 24 lb. bag, 95c.

Vegetables—Turnips, peck, 20c; potatoes, wholesale bag $1.50; potatoes, retail bag, $1.75; peck, 30-35c; beets peck, 40c; celery, 20-35c; leaf lettuce, 5c; cabbage, 15-20c; bean, bush, $4.00; onions 1 lb. for 15 cents; onions per peck, $1.00-$1.25; head lettuce 20 to 25 cents; sweet potatoes, per pound, 10c, carrots, bunch, 5c; cooking onions, pk., 75c; Spanish onions, lb., 10c; parsley, 5c; pumpkins, 10c to 20c; citrons 10c-15c; squash 15c-20c; vegetable marrow, 10-15c; cauliflower, 15-25c hothouse tomatoes, 70c lb.; leeks, bunch, 5c.; Californian cauliflower 25, 35 and 40c; mushrooms, pound $1.00; green onions, bunch, 5c.; new carrots, bunch, 15c.; Charlotte onions, bunch, 10c.; new cabbage, lb., 15c.; watercress, bunch, 5c; endive, lb. 30c; new beets, 15c, a bunch.

Hides and Wool—Cow hides, heavy, 6c; cow hides, light, 8c; horse hides, $200-$2.25; calf skins, veal, 10c.; calf skins, kips, 8c; sheep skins, 50-60c; lamb skins 40-50c; fine wool, 12c; medium wool, 8c; coarse wool, 6c.

Dairy Products—Creamery butter, 43-45c; dairy butter, 39-40c; oleomargarine, 35c; eggs, 50-55c; shortening, lb.; 15-16c.; lard, 18-21c; new cheese, lb., 20-25; margarine, lb., 28c.

Fruits—Bananas dozen, 40-50c; Tangerine dozen, 50c; California navel oranges, doz., 50-70c; lemons, doz., 30-35c; grapefruit, doz., 75-1.00; cocoanuts, 35c; Snow apples, pk., 75c Spys, peck, 60-75c. Greening apples, bu. $1.25; Pewaukie apples, bu., $1.25; Smyrna figs, lb, 40-50c; California grapes, 35c; mixed nuts 30c; California pears, dozen, 75c; Malaga grapes, 30-35; Malaga raisins, 50-55c package; cranberries qt 25; Pomegranates, 10c; Chestnuts, 40c; Brazils, lb., 30c; Almonds 30c; Cacabas melon, each, 50c English walnuts, lbs., 35c; Florida oranges, 30-70c; Bellflower, apples, peck, 60-70c; pineapples, 30-35c; green peppers, each, 15c; rhubarb, bunch, 15c; mixed nuts, 25-30c.

No. 1 Spys, $8.00; Balflour, $5.-$6.00; No. 1 Greenings, $6.50; other grades Greenings, $4.50-$5.50; Russets, $5.50-$6.00; Pewaukie, No. 1, $6.00; Pewaukie, No. 1, $4.50; Mackintosh Reds, $8.00; box, $3.7"; Russets pk., 70c.

Fish—Salmon snacks, lb, 30c; pink salmon, 20c; whitefish, lb., 20c; haddies, lb., 20-25c oysters, qt., $1.30; bloaters, lb., 10c; fillets, 25c, kipper 20c lb.; ciscoes, lb., 25c; halibut, 25-30c. lb.

Hay—Hay, ton, $26.00-$28.00; hay baled, $36.00; straw, ton $12-$15.

Meats—Beef, lb., 10c-30c; hens old 20c-25c; spring chicken, lb., 25c ducks, lb., 25c-30c; live hogs, $11.50; dressed hogs, $17-$18; lamb, 15c-30c; bacon, 40c-55c; pork, 10c-25c; mutton, 10c-25c; sausages 15c-20c.; Geese, lb. 30c.; Turkeys 50-55c.

Honey—Comb honey, lb., 30c. white clover honey, lb., 18c-20c; honey, buckwheat, lb., 15c.

Beware of Tender Gums

Unhealthy soil kills the best of wheat. Unhealthy gums kill the best of teeth. To keep the teeth sound, keep the gums well. Watch for tender and bleeding gums. This is a symptom of Pyorrhea, which afflicts four out of five people over forty.

Pyorrhea menaces the body as well as the teeth. Not only do the gums recede and cause the teeth to decay, loosen and fall out, but the infecting Pyorrhea germs lower the body's vitality and cause many serious ills.

To avoid Pyorrhea, visit your dentist frequently for tooth and gum inspection. And use Forhan's For the Gums.

Forhan's For the Gums will prevent Pyorrhea—or check its progress, if used in time and used consistently. Ordinary dentifrices cannot do this. Forhan's will keep the gums firm and healthy, the teeth white and clean. Start using it today. If gum-shrinkage has set in, use Forhan's according to directions, and consult a dentist immediately for special treatment.

35c and 60c tubes in Canada and U. S. If your druggist cannot supply you, send price to us direct and we will mail tube postpaid.

Formula of R. J. Forhan, D.D.S.
Forhan's, Ltd., Montreal

SOVIET TRADE AGENT SUED FOR BIG SUM

LONDON, Jan. 31.—(Associated Press)—The Court of Appeal has just decided that Leonid Krassin, the Soviet trade agent in England, is not entitled to diplomatic immunity which he claimed in a suit brought against him by a Yorkshire textile firm to recover the sum equivalent to about $190,000.

Krassin asserted that his recognition by the British Foreign Office as official agent of the Soviet government under the provisions of the Russo-British Trade Agreement constituted diplomatic immunity.

Lord Justice Bankes, in dismissing Krassin's appeal, said the Russian had not established that he was recognized in any capacity other than a trade agent and that this did not protect him from civil process.

It is understood that the case will be taken to the House of Commons which is the ultimate tribunal of appeal.

THE EGG MARKET.

OTTAWA, Jan. 31.— (Canadian Press.)— The egg market remains practically unchanged with the possibility of slightly lower prices during the present week. Receipts nowhere reported to be increasing at many parts of the country. Ontario county dealers are now making sales at 45c. to 50c.

Toronto unchanged. Specials 58, extras 54, firsts 51, States fresh 49, storage extras 42, firsts 38, 3 cars States storage from New York on consignment returned unsold.

Montreal steady, specials 52, storage extras 37, firsts 32.

Reinvestment of Interest

Whenever possible your interest should be reinvested promptly in order to keep it earning.

Long-term, high-grade securities are selling at low prices compared with a few years ago, and we want an opportunity to quote you some bonds we believe will meet your needs. We will appreciate your business.

Write for the Investment Guide.

Before you invest, consult us.

Æmilius Jarvis & Co. LIMITED ESTABLISHED 1851

Jarvis Building, 105 Bay Street, Toronto, Canada. 55 Corthall Avenue, London, E.C., Eng. Ottawa, Canada.

INVESTMENT BANKERS

THE PRINCE

Micawber, perhaps the most futile and amusing of all literary creations, was the Prince of Procrastinators.

He was always just about to make a spring. He constantly told David Copperfield that he was contemplating a vigorous leap forward.

But he was never outside a network of overdue bills and bankruptcy. His life was lived within the shadow of the debtor's prison.

And the moral of it all. Any act which is vital and excellent should be carried out at once. For instance, the policy of Assurance which you think of taking up, say, next month, will not help much if anything untoward should happen to you between now and then.

SUN LIFE ASSURANCE CO. OF CANADA HEAD OFFICE MONTREAL

W. H. HILL, Manager

402 WATER STREET PHONE 14

Wood Wanted

THE NATIONAL COOPERAGE COMPANY are now OPEN TO PLACE CONTRACTS FOR CORDWOOD—to be Delivered at their Plant in Hastings or on the River Bank.

The Bolts to be cut 5ft. 3in. long and to be 4in. in diameter and up.

The Company will pay $6.00 per cord of 128 cubic feet, delivered in the Yard, or $4.00 per cord on the River Bank. This is equal to $8.00 per cord, 8ft. x 4ft., 5ft. 3in., delivered on the Company's Yard.

Notify Company's Office, 214 Mannjng Chambers, Toronto, as to Amount, Kind, and Method of Delivery.

NATIONAL COOPERAGE COMPANY, HASTINGS.

12d-29

WILSON'S "The National Smoke"

BACHELOR

Still the Most for the Money 10c.

ANDREW WILSON & CO TORONTO AND MONTREAL

TRENT RIVER HAPPENINGS

TRENT RIVER, January 31. — Rev. E. O. Seymour preached to a large congregation at the usual services here yesterday.

The Young People's meeting will be held at the church on Tuesday evening.

The usual mid-week prayer, praise, and Bible study class will be held on Thursday evening in the church, at the close of which the Trustee Board will meet in adjourned session.

Sunday next being the first Sunday in the new quarter, the Sacrament of the Lord's Supper will be dispensed at the close of the service.

The King's Daughters' Class will hold a Valentine social on Tuesday, 14th February, at the home of Miss Annie Wight. A good programme is being prepared.

Mr. John Waters left on Monday morning for Peterborough, and expects to bring his son Bruce back with him.

Mr. Richard Ivey, of Peterborough, was a guest of Mr. John Waters on Saturday night, and went to Campbellford the following day to attend the funeral of Mr. Abram Free.

Miss Mabel Pollock is visiting relatives in Kingston.

Appetite Good, Gained 20 lbs.

Could Not Feel Better

From a nervous wreck this man was restored to health, strength and happiness.

He tells his own story in this letter.

Mr. Ralph A. Roberts, Loverna, Sask., writes:

"In 1917 I had lost all appetite, failed 25 pounds in weight, become very nervous and shaky and in fact given up all hope of recovery. For some time I had suffered from constipation, which kept getting worse, until I was fast becoming a total wreck. Doctors and their drugs were sending me to my grave at the age of 39.

"Then I read about people being restored by Dr. Chase's Medicines and after three months' use of Dr. Chase's Nerve Food and Kidney-Liver Pills I found that my bowels were restored to normal movement each day and the constipation was no more. I had a good appetite, had gained 20 pounds and could not feel better. I shall always be grateful for these benefits."

Dr. Chase's Nerve Food, 50c a box; Dr. Chase's Kidney-Liver Pills, 25c a box, all dealers or Edmanson, Bates & Co., Ltd., Toronto.

SHACKLETON WISHED WORK CARRIED ON

(Continued from Page 1.)

South Georgia a place called Gryvicken, a town of 200 inhabitants. All the way from Rio Janeiro the explorer had suffered neuralgic pains in his chest and back, but he insisted that the attack was unimportant. He fought off all suggestions of returning for treatment, confident that the pains would disappear.

The Quest reached Gryvicken on the afternoon of January 4, and Sir Ernest immediately went ashore and arranged for provisions and coal.

The explorer planned to proceed direct to the ice barrier in a day or two for the first exploration trip in search of Enderby Land. He returned to the ship at nine o'clock that evening; in the best of spirits, and laughed and joked in his usual way. He retired early in the evening apparently in perfect health.

Summoned Medical Aid

Shortly before 3:30 o'clock the next morning, Dr. Alexander Macklin, the principal medical officer of the expedition, was summoned by Sir Ernest. The physician found him suffering severe neuralgic pains again in the back and chest.

"Give me something to stop this, and in a few minutes I'll be all right again," he said. At this moment another medical officer, Dr. James McIlroy, entered the cabin. Before the two doctors could take any measures to relieve his pain, he had died, three minutes after he had called for assistance.

"How long he had struggled that night against these pains we do not know", said Captain Hussey to-day. "But he died as he wanted to die—suddenly and without any lingering illness."

Later in the day the body was brought ashore and placed in the English Church of Gryvicken, and the Norwegian and British flags of the island were half-masted. The rector was visiting another whaling station and consequently there were no funeral services. The best efforts were made to embalm the body, although the proper fluids were lacking. This is now being done again at Montedvideo.

Wireless Broke Down

The steamer Professor Cruvel, which calls at South Georgia for whale oil, was the only other vessel in port besides the Quest, and after taking her cargo she sailed with the body for Montedvideo on January 30. Her wireless apparatus broke down, and she was unable to communicate the sad news until her arrival here.

Captain Frank Wild, who assumed command of the expedition, proceeded with preparations to continue in accordance with a written agreement with Sir Ernest that if he should die Captain Wild should carry on. Accordingly the Quest departed on January 16, in search of Enderby Land, reported to have been seen by Capt. Enderby ninety years ago, but which nobody since has succeeded in finding. The expedition probably will return in March, when it will be decided whether further explorations will be continued. This will depend upon John G. Rowett, of London, one of the patrons of the expedition.

Captain Hussey was detached by Captain Wild to accompany the body to England, "because you stood highly in the boss' estimation", as Captain Wild wrote in his letter of instructions. He commissioned Captain Hussey to buy a wreath for Sir Ernest's funeral, the cost of which each member of the expedition will share equally.

Captain Hussey said he had no doubt that the entire program of the expedition would be carried out. He said he expected to rejoin the expedition. He was officially made a guest of the Uruguayan Government, which also extended condolences to the British Minister.

C. P. R. CONVENTION.

NEW YORK, January 31 (Canadian Press).— Sixty passenger traffic officials of the Canadian Pacific Railway met in New York yesterday for their annual convention. The sessions, which will continue for a week, are being held at the C.P.R. Building on Madison Avenue. This is the first time for the convention to be held in New York.

THIS LAXATIVE HAD EFFECT

Miss Johnston glad to say Dr. Caldwell's Laxative Syrup Pepsin freed her from constipation.

Miss A. M. Johnston, Sweetsburg, Que.

IT is not always easy to find just the right medicine for chronic constipation, but the experience of many thousands of people is that Dr. Caldwell's Laxative Syrup Pepsin is the best remedy to take. Miss A. M. Johnston of Sweetsburg, Que., sought relief for years and only found it in Dr. Caldwell's Laxative Syrup Pepsin. So did Mrs. H. Lefever and her little daughter of Medicine Hat, Alta., and Mrs. M. Martin of Mussey, Ont. There are, of course, thousands of others, and they recommend it publicly.

There is no need to take harsh physics, cathartic pills, castor oil, calomel or dangerous coal tar medicines. You can get better and quicker results in a mild and gentle way with a teaspoonful of Dr. Caldwell's Laxative Syrup Pepsin, and a dose costs less than a cent. This wonderful medicine is a vegetable compound of Egyptian Senna and other simple laxative herbs with pepsin. The formula is on every package. Use it for constipation, headaches, billiousness, feverishness, loss of appetite and other ills due to a disordered stomach and bowels. It is safe for babies.

HALF-OUNCE BOTTLE FREE

Few escape constipation, so even if you do not need a laxative at this moment let me send you a Half-Ounce Trial Bottle of my Laxative Syrup Pepsin FREE OF CHARGE so that you will have it handy when needed. Simply send your name and address to Dr. W. B. Caldwell, 21 Front St., Bridgeburg, Ont. Write me today.

TELEGRAPHIC AND CABLE NEWS

(Continued from page 3.)

WITHDREW OPPOSITION.

LONDONDERRY, Jan. 31.— (Canadian Press.)— The Sinn Fein Extremists yesterday withdrew their opposition and voted for the re-election of Mayor O'Doherty, Nationalist, who recently refused to accept a resolution pledging allegiance to the Dail Eireann. O'Doherty, who was returned by a majority on a party vote, proposed a resolution which was carried, protesting against partition. He said the citizens of Derry would not allow themselves to be driven out of the Free State like sheep, notwithstanding any agrement signed by Craig and Collins.

DRAFT OF LEGISLATION.

LONDON, January 31. Canadian Press. — It was officially stated from Dublin to-night that the committee appointed by the provisional government expects to complete the draft of the legislation by Feb. 3rd. The evacuation of British troops from Ireland continued to-day. Detachments from Tuam, Cahir and Fermoy embarked at Dublin for the English troops. In addition to the troops innumerable pieces of artillery were sent away.

NEVIN WAS DEFEATED.

SLIGO, January 31. Canadian Press.—Michael Nevin, the Republican Laborite, defeated Harry Depew, Free State Labourite, for the office of Mayor here yesterday. His majority was four.

SACRED COLLEGE COMPLETED

ROME, January 31. Canadian Press. — The sacred college was completed yesterday, as it will start deliberations on Thursday next to elect a Pontiff. Fifty three cardinals are now present in Rome and they will compose the conclave at its opening session. The arrival of Cardinal Logue, Primate of All Ireland, completed the list of electors for the early meetings, from which several cardinals will be absent.

CHECKER CHAMPIONSHIP.

GLASGOW, January 31. — Robert Stewart, the Glasgow expert, yesterday scored a brilliant win over Newell W. Banks of Detroit, Michigan, in the second day's play for the world's checker championship. This was the first win of the series, which will consist of 40 games. The score now stands:

Stewart	1
Banks	0
Drawn	5

GREAT RECEPTION

LONDON, January 30. — Canadian Press Cable. — Reuter's correspondent, with H. R. H. Prince of Wales cables from Hyderabad, India, to-day that the prince departed from there on the crest of the wave of popularity which swept irresistibly over the place. Since the arrival of the Prince the city has had a continuous holiday, one of the aims of the masses being to see him as many times as possible.

SKATING EVENTS.

SARANAC LAKE, N.Y., Jan. 31. —(Canadain Press.)— The International Amateur Skating Championships which open here to-day promise to start under ideal conditions. The weather last night was perfect and the rink in splendid condition. The card for to-day comprises the 220 yards and three-quarter-mile dashes, besides the junior events.

LAURENCE O'NEILL ELECTED.

DUBLIN, Jan. 31. — (Canadian Press.) — Lord Mayor Laurence O'Neill, yesterday was re-elected to that office.

CANADIAN THEATRES SAFE

MONTREAL, January 31. — Canadian Press. — In connection with Saturday's disaster at the Knickerbocker Theatre in Washington, Victor Carmel, the Superintendent of the Civic Building Department, made the statement here to-day that all Montreal Theatre roofs are built with a view to perfect safety under a heavy load of ice and snow. Through precautions were, he said, a premier consideration in all Canadian cities where climatic conditions rendered such necessary.

WILL DEFEND TITLE.

NEW YORK, Jan. 31.— (Canadian Press.)—Jack Dempsey will defend his title against Bill Brennan in a twelve round battle at Madison Square Garden on March 17, it was reported here yesterday.

FIREMAN RESCUES FAMILY.

NEW YORK, Jan. 31.— (Canadian Press.)—Swinging head downward from the roof of a burning house in Brooklyn last night while companions held his feet, Edward Steihler, fireman, rescued a woman and her four children from a window on the top floor after escape on the stairway had been cut off.

MARGOT ASQUITH ARRIVES.

NEW YORK, Jan. 31. —Margot Asquith, wife of Herbert H. Asquith, has arrived here on her first voyage to America. She said she was glad the Irish question was settled, paid tribute to Arthur Griffith, but was not so sure of Michael Collins, because he is a very young man.

ACCEPT INVITATION.

STOCKHOLM, Jan. 31.—(Canadian Press.)—Sweden has accepted an inivtation to send a representative to the Genoa conference.

TWO STRAIGHT FALLS.

BOSTON, Jan. 31. — (Canadian Press.)—Stanislaus Zbyszko, world's champion wrestler, last night defeated Dick Daviscourt, Texas, in finish match here, winning in two straight falls.

RETURNING TO CANADA.

NEW YORK, Jan. 31.—Prince George and Lady Perley arrived here to-day from Southampton.

JUMPED TO DEATH.

NEW YORK, Jan. 31.—(Canadian Press.)—Mrs. Helen Knickerbocker, 84 widow of Henry Knickerbocker, millionaire paper manufacturer, jumped to her death last night from the eleventh story window of her apartment.

NERVOUS BREAKDOWN COULDN'T SLEEP NIGHT

To those on the verge of a nervous breakdown the following symptoms present themselves: nervous headaches, a feeling of depression, fitful, disturbed, restless and unrefreshing sleep, often troubled with frightful dreams, avoidance of crowded places, dread of being alone, horror of society, etc.

When the nerves become affected in this way the heart generally becomes affected too, and on the first signs of any weakness of the heart or nerves, flagging energy or physical breakdown do not wait until your case becomes hopeless, but get a remedy that will at once quieten the nerves, strengthen the heart and build up the entire system.

This you will find in

MILBURN'S HEART AND NERVE PILLS.

Mrs. M. Damgand, Young's Cove Road, N.B., writes: "I was bothered very much with my heart and nerves; had nervous headaches and dizziness, could not sleep at nights, and my appetite was all gone. I was on a nervous breakdown when a neighbor told me to try Milburn's Heart and Nerve Pills. This I did and before I had the second box used I was better and would advise anyone who has nerve trouble to take them."

Price, 50c a box at all dealers, or mailed direct on receipt of price by The T. Milburn Co., Limited, Toronto, Ont.

A WOMAN BANDIT.

NEW YORK, Jan. 31.—(Canadian Press.)— Woman bandit entered a Seventh street butcher store yesterday, felled Rebecca Bell, widowed proprietor, with the but of a revolver and took $240 from Mrs. Bell's stocking and escaped.

MOTHER! OPEN CHILD'S BOWELS WITH "CALIFORNIA FIG SYRUP"

Your little one will love the 'fruity" taste of "California Fig Syrup' even if consipated, bilious, irritable, feverish, or full of cold. A teaspoonful never fails to cleanse the liver and bowels. In a few hours you see for yourself how thoroughly it works all the sour bile, and undigested food out of the bowels and you have a well playful child again.

Millions of mothers keep "California Fig Syrup' handy. They know a teaspoonful to-day saves a sick child to-morrow. Ask your druggist for genuine "California Fig Syrup" which has directions for babies and children of all ages printed on the bottle. Mother! You must say "California' or you may get an imitation fig syrup.

CAMPBELLFORD AND DISTRICT

SOCIAL EVENTS IN TOWN—MEN HOLD A DEBATE—PERSONAL MENTION.

CAMPBELLFORD, January 31. —Rev. C. F. McIntosh is in Toronto this week.

Mr. Robert Whelan, who for some years has been the Bell Telephone foreman here, left, with Mrs. Whelan and family, yesterday for Norwood, where he will be line foreman for the company. His friends here, while regretting his departure, wish him continued success in his new home.

The young people of the Baptist Church were most pleasantly entertained last evening at the home of their pastor, Rev. H. S. and Mrs. Bennett.

Friends in town and country sympathise with Mr. and Mrs. Charles McArthur in the death on Sunday of their little child from scarlet fever. The funeral took place yesterday.

The fire alarm again sounded yesterday morning, but this time it was only a burning chimney at the Trent Valley Creamery.

Mr. Robert Free, of Cobourg, was in town yesterday attending the funeral of his brother, Mr. A. W. Free.

Methodist Young People Entertained.

A most pleasant evening was spent by the League when they were entertained last evening by the young people of St. Andrew's, the visitors providing the programme, which consisted of the following:

Chorus—"O Guide Me," by the Sunday School Choir.

Flute selection—Mr. Walter Lowe.

Duet—"Where the Daisies Grow," Misses Jennie and Ruth Taylor.

Instrumental solos—Mr. George Lucy and Miss Cherrie Turner.

Reading—Mr. George Salter "How Socrates Set the Hen."

Reading — 'Examination Day" (from Glengarry School Days), Mrs. G. A. Kingston.

A very humorous dialogue by Mr. S. A. Maguire and Mr. Carl.

A paper on "Preparedness," by Mr. Thos. Craighead, and one on "New Year Resolutions," by Miss Stella Keir.

A vocal duet by Mrs. Edward Bates and Mrs. C. W. Turner, and a duet by Mrs. Turner and Mr. Lucy.

A splendid synopsis of Dickens' "Oliver Twist" was given in two papers by Messrs. Harry Kenney and Gerald Wilson.

The meeting was opened by Mr. John Storrie, president of St. Andrew's Endeavour, who, on behalf of the society, welcomed the visitors—after which Mr. C. A. Wilson took the chair.

After the programme, dainty refreshments were served by the ladies, to which all did ample justice.

A hearty vote of thanks was then tendered St. Andrew's young people for their hospitality, after which the meeting closed with the National Anthem.

Passed Away.

A gloom was cast over the town early on Saturday morning when it was learned that Mr. A. W. Free had passed away. The deceased, who had been ill for a few weeks, was in his 71st year, and was born in Seymour Township, being for a time engaged in cheesemaking, afterwards removing to Campbellford.

The late Mr. Free was a man of genial disposition, of sterling Christian character, and had a host of friends who regret his demise. The deceased was a regular and faithful member of the Methodist Church, being for many years an active member of the Trustee Board, and was at the time of his death one of the stewards, and treasurer of the Forward Movement Campaign.

Surviving are his wife, formerly Miss Scott, and two daughters, Mrs. (Dr.) H. O. Richardson, of town, and Mrs. M. G. McCarthy, of Toronto.

The funeral service was held yesterday from the family residence, Napier Street, at 2.30, being conducted by the pastor, Rev. H. B. Kenney, assisted by Rev. J. E. Glover, of town, and Rev. O. Seymour, of Havelock. The floral tributes were numerous and beautiful, testifying to the high esteem in which the deceased was held.

The family have the most sincere sympathy of the town and community in their bereavement.

Hydro Skating Party.

The skating party to ge given tonight by the Hydro at their rink, Ranney Falls, promises to be one of the jolliest events of the season. Buses will run from 7.30 to 9.30 for the convenience of all who wish to attend. The band will also be in attendance, which in itself bespeaks the weather being favourable, a large crowd. This will undoubtedly be one of the most enjoyable outings of the season.

Debate at Men's Club.

The debate to be given on Thursday evening at the Men's Club, Parish Hall—"Resolved, That it is in the best interests of the Church of England that the rectors should adopt the itinerant system"—will undoubtedly prove profitable and interesting to all who attend. The affirmative will be upheld by Rev. C. E. Clark, Mr. Thos. Craighead, and Mr. Joseph Poulton. The negative will be supported by Mr. C. H. Harris, Mr. James Benor, and Mr. John Roy.

MAKING GOOD PROGRESS.

BELFAST, Jan. 31.— (Canadian Press.)—Speaking at a luncheon given by the Lord Mayor yesterday, Sir James Craig said that the Ulster government was making good progress in getting under way and that promises of success were brighter than some time ago.

"By all there is an absorbing desire for peace," he said, "and peace is bound to settle and open our land."

Canvas Covered Horse Blankets Lined With Pure Wool

Waterproof Horse Covers

Tarpaulins

Men's and Children's Waterproof Coats at Sacrificing Price

CANADIAN TENT & AWNING CO.

92 WATER STREET - - PHONE 1451

BUY LACO LAMPS

A WELCOME FROM WITHOUT A CHEERINESS FROM WITHIN

Good home lighting is dependent upon good quality Lamps. The best plans for lighting and the most expensive fixtures are futile if you equip with cheap Lamps that blacken and burn out quickly. It pays to equip your home, office or store with "LACO" Lamps. Sold by—

WHOLESALE **GRANT AND THORPE** RETAIL

PHONE NO 798

ELECTRICAL CONTRACTORS

WILLARD BATTERY SERVICE STATION

418 GEORGE STREET, CITY

A Big Bar

A full-size, full-weight, solid bar of good soap is "SURPRISE." Best for any and all household use.

For use in washing machines shave or slice a portion of the "SURPRISE" bar direct to the machine.—It will do fine work.

IN MILLBROOK AND DISTRICT

FAREWELL PARTY FOR MR. AND MRS. MOSES SUTTON OF CAVAN

MILLBROOK, Jan. 31.—An event of more than passing interest and one that was unique in its character, because of the fact that it was representative of the social, community and church life of the locality, took place on Friday evening, Jan. 27th, at the home of Mr. and Mrs. Moses Sutton, when their friends and neighbors, to the number of about 75, called upon them to enjoy a farewell social evening. Mr. and Mrs. Sutton are shortly retiring from the active pursuits of farm life, and are removing to Millbrook to take up their abode.

The evening was enlivened by vocal and instrumental music, and social conversation. The music furnished by Mr. B. F. Carley, Miss Tinney, Miss K. Sutton and others was much appreciated, and the evening's entertainment proved to be a very enjoyable event to both young and old. It may be of interest to note the fact that the selection of the date to visit Mr. and Mrs. Sutton was a very happy and appropriate one, Friday being the anniversary of their wedding day.

During the evening Mr. James Douglas called the gathering to order, and Mr. and Mrs. Sutton were presented with a handsome library table and an electric reading lamp.

The following address was read by Mr. H. Elson, the presentation being made by Mr. Creighton Carr and Mr. John Armstrong:

Mr. and Mrs. M. Sutton. Cavan.

Dear Friends,—It is with feelings of sincere regret that we, a number of your fellow-citizens of Cavan, have learned of your intended removal from the home of your childhood, and your retirements from the active pursuits of the operations of farm life. While we are glad to know that you will still be residing within a reasonable distance adjacent to our locality, yet we realize that your removal from our midst will be a distinct loss to our community life.

We appreciate the fact that you have been, in the truest sense, good neighbors at all times, willing to assist in any undertaking which had for its aim and object the betterment of the social, moral and spiritual life of the community of which you are honored and respected members. We desire to place on record our appreciation of the high ideals of citizenship which have characterized your lives and actions, and your earnest endeavor at all times to foster and inculcate the same principles in the minds of those with whom you have been associated, both by precept and example; principles of right living, principles which tend to the development of character, principles which all upright men reverence and respect, the practice and adoption of which, if it became more general would make our world a brighter and happier place of abode, and leave a tendency to hasten the dawn of a brighter day, "When man to man the world o'er, should brothers be, and a' that."

We ask you to accept these tangible expressions of our goodwill and we trust that you will both be spared many years to enjoy your well-deserved leisure; and when you have served your day and generation we trust you will both experience the fulfilment of the Scriptural promise "at the evening time it shall be light."

(Signed) Creighton Carr.
John Armstrong.
Harry Elson.

Cavan, January 27, 1922.

Mr. and Mrs. Sutton were completely taken by surprise, and were overcome to such an extent that they were unable to express their feelings in the manner that they were desirous of doing. Mr. Lloyd Sutton, in a few well-chosen words, gave expression to the feelings of his father and mother, and thanked the company for their kind consideration of them.

Rev. S. G. Rorke also expressed his sentiments in a neat speech, laying special stress upon the loss which the community life was sustaining through the removal of Mr. and Mrs. Sutton.

Afterwards a dainty and appetizing lunch was served, and everyone left for home feeling that it was good to have been there.

Cavan Women's Institute

At the last regular meeting of the Cavan Women's Institute, which was held a the home of Mrs. Albert Tinney, Mrs. Sutton was presented with a beautiful casserole, the Institute members all feeling that they were losing a loyal and helpful supporter when Mrs. Sutton removed from their locality, and with her husband, came to reside in Millbrook.

The following is the address which accompanied the gift:

Dear Mrs. Sutton,— It was with deep regret that we learned of your intended removal from amongs us, and also from the home and community to which you came as a bride. That which you set out to do in those earlier years you have done well, and as a home-maker and a mother, you have been a success. Your strong personal character and influence you have always shown upon the side of right; your broad sympathetic vision, high ideals, and sound judgment, have been factors in the moulding of the aims and lives of those amongst whom you have mingled.

We shall miss you not only in our community gatherings, but especially in the circle of the Women's Institute, where so often your best work was shown, and where you have made many warm friends. We ask you to accept this casserole, not for its value, but as slight token of the esteem in which you are held.

(Signed) MRS. R. MATCHETT.

Cavan, January 19, 1922.

Mrs. Sutton, though completely surprized and deeply touched by the gift and the words of appreciation made a brief, but suitable reply.

The War Relief Association met in the Council Chamber on Saturday, January 28th at 3.30 p.m., the president, Mrs. J. R. Eakins being in the chair. The meeting was called for the purpose of disbanding the association as there is no longer any necessity for its services; and after the secretary, Miss MacNamara, had read the minutes of the last meeting which was held in September 1919, a letter from Ottawa was also read stating that the certificate of Registration and the Charter, must be returned to headquarters in that city when the Society ceased to exist.

The treasurer, Mrs. W. E. Russell, then gave her report from September 1919, when the cash on hand amounted to $259.26; the balance on hand at present is $30.63, and after some discussion, on motion of Mrs. Lottie Vance, seconded by Miss Stella Hetherington, it was decided to send this money to the Christie street Hospital, Toronto to be used as the matron thought best.

The officers of the War Relief Associations when it was first formed were read by the Secretary and were as follows: President, Mrs. J. R. Eakins, Secretary Miss Rose McNamara, Treasurer, Mrs. W. E. Russell. Directors Mrs. D. McBean, Mrs. R. E. Stanton and Miss L. Vance. Auditors, Messrs. A. A. Smith and W. T. Wood. The president pointed out that in the three years since the work ceased, fourteen of the original members had removed from the village, three of these being called away by death.

Mrs. Eakins also stated that the Society was under great obligation to Mr. A. A. Smith, who had done all the legal work involved, and a great deal had been necessary in the way of filling out papers, copying by-laws, communicating with Ottawa, etc., refusing any remuneration for his services. It was moved by Mrs. Westmacott, seconded by Miss Lottie Vance, that a hearty vote of thanks be given Mr. Smith for his kindness, and the Secretary was instructed to send him a note to that effect.

The treasurer reported that the socks, overseas boxes and other goods on hand had been sent to the Soldiers Comforts (Mrs. Van Koughnet, Toronto) the Navy League, and the Christie Street Hospital for disabled soldiers.

Treasurer's Report

It was decided to print the treasurers' report in the local papers as it would be a matter of general interest to know what had been done with the funds on hand since the work rooms were closed. The following is the report as read by Mrs. Russell.

Receipts

Sept. 1919 Cash on hand	$251.97
Nov. 30 Interest	7.29
Total	$259.26

Expenditures

Sept. 9, 1919 Soldiers Comforts (Mrs. Van Koughnet)	$ 25.00
Sept. 24, 1919 Serbian Relief	25.00
Oct. 3 Flowers for Mrs. Clarke	5.00
Dec 6, Navy League (Henry King)	25.00
Dec 6 Soldiers' Comforts	50.00
Dec. 6 Christie St., Hospital	20.00
	$150.00
Balance on hand	$109.26

Receipts

Jan 1 1920 Cash on hand	$109.26
Feb 13, 1920 Sale of Supplies	15.25
May 31, 1920 Sale of Supplies	5.30
May 31, 1920 Interest	1.29
Nov. 30 1920 Interest	1.05
May 31 1921, Interest	.43
Nov. 30, 1921 Interest	.45
Jan. 21, 1922 Sale of Supplies	2.33
Total	$135.36

Expenditures.

1920.	
Feb. 7. Armenian relief (Mr. Cameron)	$25.00
Feb. 7. Serbain Relief (Mr. A. H. Campbell)	25.00
March 31. Cheese cloth	2.40
Oct. 25. Navy eLague	50.00
1922—	
Jan 21. To replace dishes broken (borrowed from the Golf club)	2.33
Total	$104.73
1923—	
Jan. 28. Balance on hand	$30.63

How Fat Actress Was Made Slim

Many stage people now depend entirely upon Marmola Prescription Tablets for reducing and controlling fat. One clever actress tells that she reduced steadily and easily by using this new form of the famous Marmola Prescription, and now by taking Marmola Tablets several times a year, keeps her weight just right. All good druggists sell Marmola Prescription Tablets at one dollar for a case, or if you prefer you can secure them direct from the Marmola Co., 4612 Woodward Ave., Detroit, Mich. If you have not tried them do so. They are harmless and effective.

GOVERNMENT RELIEF.

OTTAWA, Jan. 31.— (Canadian Press.)— "Government is prepared to consider means of co-operating with voluntary agencies, should they succeed in effecting some responsible relief organization of which the government could approve, for extending relief to famine-stricken Russia, says a statement issued by Prime Minister's office last night.

THOUSANDS GET RELIEF FROM TANATED CALOMEL

FOR HEADACHES, INDIGESTION, CONSTIPATION, BILIOUSNESS, RHEUMATISM, KIDNEY PAINS, ETC.

There is a cause for all these pains and sufferings, and until you remove the cause you cannot expect to get relief. Your doctor will tell you that nine times out of ten it is caused by the Liver. You no doubt have taken all kinds of medicine for your particular trouble with always the same result—only temporary relief. You can get permanent relief now by taking the new medicine called Tanated Calomel. The secret of the success of the new medicine is due to the fact that it is the only medicine that acts upon the Liver. Take one tablet before meals or two at bedtime and in a few days you will feel bright, vigorous, vivacious and life will be a pleasure to you. Tanated Calomel acts upon the Liver, causing it to secret bile into the intestines, which immediately removes the waste from the bowels that has been poisoning the whole system. For sale by F. C. Webber Charlotte street.

WEDNESDAY BARGAINS

Fine English and American Chintz $1 yard

Suitable for draperies, covering furniture and making slip covers. Some beautiful new color combinations to choose from and a good assortment of splendid designs, and the price will please you best of all for such good qualities. Wednesday bargain, yard..... **$1.00**

$3.50 Duchess Satin $1.98

36-inch Duchess Satin in colors of dark navy blue, nut brown, taupe, Paeon blue and black. A real heavy and rich fabric that will make a beautiful gown, skirt or waist. Sold at $3.50 per yard. Wednesday bargain, yard..... **$1.98**

54 in. All-Wool Flannel $2.50

54-inch Coral Flannel for jumper dresses, skirts and middy waists. A beautiful soft English Flannel and one of the new shades for ladies' and children's wear. All pure wool. Wednesday bargain..... **$2.50**

DAY BED $65.00

In frosted blue wicker and upholstered in stripe blue and gold furniture velvet. Three separate Marshall spring cushions. Very strong and durable with extra spring under cushion. Very special value. Wednesday bargain..... **$65.00**

Brooms 59c and 79c

Strong and durable Four and Five-Strand Brooms. Regular 75c and $1.00. Wednesday bargain..... 59c and **79c**

Women's Underwear

Winter Weight Fleece-Finished Cotton Vests, high neck and long sleeves, V neck and elbow sleeves. Drawers are ankle length and open and closed style. Wednesday bargain..... **98c**

Chamoisette Gloves

Good wearing quality Washable Chamoisette Gloves with two-dome wrist. White only. Wednesday bargain..... **60c**

Hosiery $1.19

Good weight Plain and Ribbed All-Wool Heather Hose, also a few Brown Cashmere. All sizes. Wednesday bargain, pair..... **$1.19**

Remnants Floor Oilcloth and Feltol

In lengths up to 5 yards long to a piece; all 2 yards wide. Clean-up price for Wednesday bargain, square yard..... **40c**

Frosted Mahogany Wicher Set of 4 Pieces

There's a good size Chesterfield, a Table, Chair and Rocker. Upholstered in velvet. Regular $265.00. Wednesday bargain..... **$198.00**

Fine Wilton Rugs

In two popular sizes—3 yards by 4 yards and 3 yards by 3½ yards. Mostly all in fine Persian designs, suitable for living-room or dining-room. Wednesday bargain, each..... **$87.50**

Scotch Madras

For window curtains. A new spring shipment in white and ecru. Wednesday bargain, yard..... **50c**

Fine Drapery Madras

In colors of tan, blue, green and rose. 50 inches wide. Fine mercerized finish. Wednesday bargain, yard, **$1.50**

New Spring Stock of Baby Carriages
A Wonderful Assortment to choose from

Flannelette Sheeting 89c yd

Superior quality of Flannelette Sheeting, 66 inches wide. Regular $1.25 yard. Wednesday bargain, yard..... **89c**

Circular Pillow Cotton

Pure Bleached Pillow Cotton in fine even weave, 40, 42 and 44 inches. An extra heavy quality. Regular 75c yard. Wednesday bargain, yard..... **59c**

Longcloth 29c yard

A very fine quality of Snow-white Longcloth, 36 inches wide, made in Canada. Regular 35c yard. Wednesday bargain, yard..... **29c**

Bleached Sheeting 98c yard

Superior quality Full Bleached Canadian Bed Sheeting, 2 yards wide, in plain weave. A heavy grade that will wear well. Wednesday bargain, yard..... **98c**

Pillow Cases 50c each

Extra good quality White Cotton Pillow Cases that are hemstitched, all ready for use. Wednesday bargain, each, **50c**

Unbleached Cotton 25c yd.

Extra heavy quality with fine even thread. Free from specks and filling and is 36 inches wide. Splendid for nice sheets and pillow cases. Wednesday bargain, yard..... **25c**

Irish Crash Towelling 15c

A very serviceable quality of Irish Crash Towelling, dark fawn ground with red stripe border, 16 inches wide. Wednesday bargain, yard..... **15c**

Bargains in Prints 20c yd.

A good bargain in Prints, stripes and checks, dark and light colors. Wednesday bargain, yard..... **20c**

Flannelette Gowns

Good heavy weight Flannelette Gowns, made with V and square neck and long sleeves. Trimmed with feather-stitch braid and hemstitching. Wednesday bargain..... **$1.50**

Infant's Creepers

Fine quality Gingham and Chambray Creepers, made in the little Dutch style. Neck, belt and sleeves trimmed with plain chambray. Wednesday bargain, each..... **75c**

House Dresses

Good quality Dark Blue Print House Dresses, made with high neck and long sleeves. Nicely trimmed with ric-rac braid. Wednesday bargain..... **$1.69**

Scarfs $3.00

Wool Scarfs made from fine Botany wool, finished with colored border and fringe. Regular $4.00. Wednesday bargain..... **$3.00**

Sweater Coat $6.50

Misses' Sweater Coats made from a nice quality wool in plain and fancy stitch. Sailor and tuxedo collars. Colors are rose, cardinal, Paddy green and Chinese blue. Wednesday bargain..... **$6.50**

THE STORE CLOSES DAILY AT 5 P.M. SATURDAYS 9.30 P.M.

RICHARD HALL & SON LIMITED

$3.00 All-Wool Serge $1.50

54-inch All-Wool Serge in colors of black and navy blue. For ladies' and children's dresses and skirts. A real good quality that will stand all kinds of wear. A perfect dye. Worth $3.00 per yard. Wednesday bargain..... **$1.50**

$6 Petticoats $4.50

These fashionable Petticoats are made from an extra fine quality jersey silk, with pleated frills, in plain and combination colors. Regular $6.00. Wednesday bargain..... **$4.50**

$25.00 Coats $15.00

Misses' and small women's warm and serviceable Blanket Velour Coats, made in loose and belted styles. Body and sleeves well lined. Wednesday bargain, each..... **$15.00**

Good Warm Comforters

In three different sizes—60 by 72 inches, 66 by 72 inches and 72 by 72 inches. Some are covered in light colored chintz, others in Turkey red chintz. All are filled with pure cotton filling. Very special value at the Wednesday bargain, each..... **$3.50**

YOUNG'S POINT HOME DESTROYED

OCCUPANTS HAD A NARROW ESCAPE—CONTENTS INCLUDED IN THE LOSS.

YOUNG'S POINT, Jan. 31.—At an early hour on Saturday morning the house formerly occupied by Mrs. Joseph Record was totally destroyed by fire.

Mr. Sweeney was residing in the house at the time, and had a very narrow escape. He was awakened by the smell of smoke and on going downstairs and opening the door leading into the rear portions of the house the flames burst in on him. He had just escaped from the building when the roof caved in. Nothing was saved although every effort was made by the neighbors for the flames had gained such headway before assistance arrived.

The loss was partially covered by insurance.

Basket Social

Come and have a good time at the basket social and concert to be given under the auspices of the Methodist Church on Friday evening February 3rd.

Sleighing Party.

On Wednesday evening last a number of the young people of the village went to Lakefield and enjoyed the excellent skating there. Everyone had a real jolly time.

Personals.

Mr. Cyril Carroll of Toronto is at present visiting at his home in the village.

Rev. J. L. Hughes and Mrs. Hughes and Mrs. Hughes were in Haultain on Saturday attending the vestry meeting

Mr. Wm. Hunter, of Peterboro, was on business in the village on Wednesday last.

Mr. William Pammett was at Deer Bay on Thursday attending the funeral of his brother-in-law, Mr. Thomas Gordon.

Mr. Walter Young was a visitor in Lakefield on Friday.

A Full Flavored Blend of Supreme Quality.

Sold in ¼ lb., 1 lb. and 2½ lb. pkgs.

CHASE & SANBORN, Montreal.

HAVELOCK WON FROM HASTINGS

VISITORS FAILED TO FIND THE HAVELOCK GOAL—GOOD ICE

HAVELOCK, Jan. 31.—Hastings and Havelock seniors met here last evening, in a hockey game that resulted in a clean sweep for the home boys. They scored every goal, the vistors being unable to get one shot inside the net, and the final total stood at 8-0 for Havelock. The ice was in good shape, considering the weather. The line-up was as follows:

Hastings

Goal, N. Scriber; right defence, B. Scriber; left defence, B. Tait; Centre, L. Scriber; right wing, Moore; left wing, Brussolder. Subs. T. Walsh and Stevenson.

Havelock

Goal, Hooper; right defence, J. McGill; left defence, A. Armstrong; Centre, L. Anderson; right wing, C. Brennan; left wing, D. Wright; Subs. MacKenzie and R. Green.

HAPPY RE-UNION WITH MR. AND MRS. M. BARR.

A Tasty Oyster Supper, Games, Songs, Recitations and Speeches.

COTTESLOE, Jan. 31.—To the number of thirty, old-time friends and acquaintainces gathered at the home of Mr. and Mrs. Michael Barr at their home here on Friday January, 20, when they were guests at an exceedingly happy re-union indeed. A very tasty oyster supper had been prepared by the host and hostess, and altogether a jolly evening was spent in games, after-supper speeches, songs, stories and recitations. Rev. G. Graham, pastor of the local Presbyterian church, made a capital chairman of proceedings, and Mr. Barr responded in fitting manner to the evening main toast, "The Host and Hostess."

The gathering dispersed in the early hours of the following morning singing, "Auld Lang Syne", all filled with pleasant memories of a delicious and bountiful supper and a good time generally.

LAKEFIELD LOST TO LINDSAY MIDGETS

VISITORS TOO HEFTY FOR HOME TEAM—SCORE 9-2 FOR LINDSAY

LAKEFIELD, Jan. 31.—The largest crowd in Lakefield's hockey history last night witnessed the local junior team go down to defeat at the hands of their victors, the Lindsay Midgets, in a score of 9-2. The game was fast and furious at times, but the Lakefield boys were outclassed by the visitors, in matter of weight especially.

At the end of the first period the score stood 5-1 in favour of Lindsay, who had maintained absolute control of the play most of the time.

No goal resulted from the battling in the second period, during which the play was keen and strenuous.

In the third and last period Lindsay captured no less than 4 goals, while the home team perforce had to be satisfied with an isolated one.

While the Lakefield bunch put up a really good game, the visitors were far too strong for them. H. Roblin, on the defence, was the local team's star of the evening and exhibited splendid work both in checking and carrying up the puck. Frank Erskine played strong at left wing, but the two Ridpaths and Sabatino, who have previously been particularly strong, were marked men for the Midgets, and they rushed this trio and viciously checked them repeatedly. In gaol, Barty Hill did good work for the locals, but luck seemed against the home byos in spite of their running true to form and battling fiercely till the last bell.

The line-up:

Lakefield— Goal, Hill; defence, Roblin and Sabatino; centre, J. Ridpath; left wing, Erskine; right wing, C. Ridpath. Subs, Gray and Sherin.

Lindsay—Goal, McClory; defence, Reeves and Hall; centre, Mills; right wing, Williams; left wing, Chambers. Subs, Disette and Austin.

Referee—H. W. Farlow, of Toronto.

TELEGRAPHIC AND CABLE NEWS

WANT AMERICAN COAL.

CALGARY, Alta., Jan. 31. Canadian Press. — American coal is driving the Crow's Nest product steadily from the market, according to operators of that district, who assert that unreasonable labor prices in the district are the cause of it. A similar condition extends all the way down to Manitoba, said J. M. MacKie, President of the Hillcrest Collieries, operating a mine near Hillcrest, Alta, in the Crow's Nest Pass.

EDUCATIONAL FACILITIES.

WINNIPEG, Man., January 31st—Canadian Press. — Steady progress with the work of extending educational facilities throughout the province was reported by Hon. Dr. Thornton, the Minister of Education, at last night's session of the Legislature. There has been an increase of 5563 in the enrollment, which at June 30, 1921, was 129,015, and five new consolidations bring the number of consolidated districts to 113.

The work of making conditions more attractive for teachers has been continued and 293 teacherages have now been erected. There has been an increase in the number of teachers, and great progress has been made in connection with normal schools, there being 800 students at the present sessions as compared with 490 last year.

THE DELORME MURDER.

MONTREAL, Jan. 31.—(Canadian Press). — Information obtained by detectives yesterday established proof that the murder of Raoul Delorme did not occur near where the body was found. Efforts to have Father Delorme's automobile identified as the one seen on the night of the murder, and claimed to have contained the victim and another man, failed Saturday when the person who made the statement was shown the priest's car, and said it was a totally different make.

ESCAPES FROM PRISON.

BERLIN, January 31 (Canadian Press). — Ludwig Dittmar, whom the Leipzic Supreme Court recently sentenced to four years' imprisonment in connection with the sinking of the hospital ship Llandovery Castle during the war, has escaped from the prison at Naumberg, it became known yesterday. A reward of 50,000 marks has been offered for his re-capture.

WHO OWNS TAPESTRIES?

PARIS, January 31 (Canadian Press). — The Hungarian Government, which recently protested against the use of the famous Gobelin tapestry collection by Austria as security for a United States loan, renewed its protest to the Allied Council of Ambassadors in a note received here yesterday. The note claims that the tapestries are owned jointly by Austria and Hungary, and that they cannot be advanced as security without Hungary's consent.

RELATIONS CORDIAL.

MEXICO CITY, January 31 (Canadian Press). — "No difficulties exist between the Mexican and the Guatemalan Governments, and, although our administration has not yet recognised the new Guatemalan regime, the relations between the two peoples are as cordial as ever," said President Obregon, in a talk with newspaper correspondents yesterday. The President laughingly dismissed rumour of war between Mexico and Guatemala as absurd.

CAPTAIN PRITCHARD DEAD.

LONDON, January 31 (Canadian Press). — Captain John Pritchard, former commodore of the Cunard Line fleet, died on Sunday. He was the commander of the Mauretania on that vessel's maiden voyage from Liverpool to New York in 1907. He started his life at sea as a cabin boy.

CONFERENCE IN DUBLIN.

DUBLIN, January 31 (Canadian Press). — General Sir C. F. Neville Macready, former British military commander in Ireland, came to Dublin yesterday from London, and conferred in the City Hall with Michael Collins.

DECIDED FOR FARMER'S WIFE

Debate Held By the Lakefield U.F.Y.P.O.—Lakefield News of Interest.

LAKEFIELD, Jan. 31.—A very enjoyable evening was spent by the Lakefield U.F.Y.P.O. on Wednesday, January 25, when they invited their friends to a "pie social."

An interesting feature of the program was a humorous debate "Resolved That the Farmer's Wife Should Hold the Purse Strings." The affirmative was ably upheld by Miss Ivy Petrie and Mr. Fred Crowe. Miss Janet Sanderson and Mr. Harry Garbutt, in support of the negative, brought forth many arguments in defence of the farmer guarding the purse. Miss L. Stark, Messrs. Braden and Galvin acted as judges, giving their decision in favour of the affirmative.

Other appreciated items on the program were recitations by Miss Muriel Boyce, Miss Jean Galvin, Ivan Crowe and Douglas Davis. Following this, Mr. Fred. Crowe gave an interesting address on "The Land Question", which was very much enjoyed by all present.

By this time everyone was ready for the refreshments and did ample justice to the generous pieces of pie served by the young people.

Improvement At Rink

A refreshment stand which is under the auspices of the G.W.V.A. has been installed at the rink, and is already doing a thriving business. This fills a long-felt want.

A Special Train

A special train took about two hundred from the village to Lindsay on Thursday evening to witness the Lindsay-Lakefield, junior O.H.A. hockey match. Though beaten, Lakefield put up a splendid game and were supported by the never-failing applause and cheers of their fellow townsmen. Some one must lose in every game and every contest and the good loser is the "real sport." It's easy to win cheerfully but it's not so easy to lose with a smile.

Social Evening

About forty members of St. Luke's A.Y.P.A., Peterboro, drove to the village on Thursday evening and had a skating party. They were entertained by the members of St. John's A.Y.P.A. and spent a pleasant social evening. Rev. and Mrs. G. Bonsfield were among the party. Mr. Heber Rogers of St. Luke's thanked the Lakefield branch for their hospitality in a graceful speech to which Mr. C. C. Stenner, president of St. John's A.Y.P.A., replied.

Curling Enthusiam

The local Curling Club is making preparations for the coming bonspiel, the first to be held in Lakefield and there is special interest in the event.

The enthusiasm for the roarin' game is as keen as ever, and every evening, yes, and every afternoon, sees the curling ices in use. The rink is the community gathering place, and some said "if you want to find anyone in Lakefield, try the rink." Men, women and children all go there and skating is more popular than perhaps it ever was before.

On Wednesday evening skip Gibson won from skip Ridpath by 12 to 5, and on Thursday evening skip Jull beat skip Crawford by 9 to 7.

Skips Strickland, Sherin, Crawford and Ridpath are tied for first place.

Keen on Hockey

The keen enthusiasm shown by everyone in hockey this season reminds one of 1909, when the Lakefield team brought home the bacon in the shape of the City League Cup from Peterboro. The final game was witnessed by a huge crowd, including a hundred or more from Lakefield. The team was the pride of the town and their admirers started the ball rolling and the result was a souvenir to each, which took the form of a gold watch fob, suitable inscribed. The team consisted of:—C. R. Crawfod, "Mick" Sabaino, Tony Sabatino, Leo Quinn, Harry Simpson, Joe Morin and Joe Quigley.

Personal Mention

Miss Elminta Hull of Belleville is spending a week at her home in the village.

Mrs. F. Vipond was in Peterboro on Thursday visiting her husband at Nicholls Hospital before his departure for a Military hospital in Toronto.

Mr. G. N. Gordon, M.P., K.C., and Police Magistrate O. A. Langley of Peterboro were in the village on Thursday

Mr. W. E. Parsons of Peterboro was in the village on Thursday.

Mr. and Mrs. W. H. White of Peterboro were in the village last week.

Mr. and Mrs. Harry Scriver are visiting friends in Hastings.

Miss Iva Windsor is spending the week end in Peterboro.

Miss Doris Burgess was in the village on Saturday from Peterboro.

Miss Mildred Bailey of Peterboro Collegiate Institute was in the village on Saturday.

Miss I. Kay is visiting friends in Toronto.

Mr. A. Driver of Toronto was in the village on Friday on business.

Miss Corkery was in Peterboro for the week end.

Mr. and Mrs. C. W. Finnemore, Jr., are in Toronto.

A numberof young people from Trinity Methodist Church, Peterboro, drove to the village on Thursday night for a skating party. They had supper at Alford's before returning home.

Mr. Josia Hunter has sold his residence on William street to Mrs. Wm. Rosborough, and purchased the residence of Mr. H. Mitchell on Katherine street.

PETERBORO LOST TO CAMPBELLFORD

DUFFUS DEVILS CAME HOME WITH SMALL END OF 7-2 SCORE

CAMPBELLFORD, Jan. 31.—The Campbellford Skeeters defeated the Duffus Devils here in a fast game of hockey last week, with a resulting score of 7-2. The Peterborough aggregation played a good brand of hockey, and surprised the Summer Bugs with their speed and training. The line-up was as follows:

Campbellford—Goal, T. Stewart; defence, C. Hankinson and R. Copperthwaite; centre, A. White; wings C. Smith and F. Reynolds. Subs., R. Reynolds and L. Copperthwaite.

Peterborough—Goal, Dwyer; defence, Foy and Sims; centre, S Meighn; wings, D. Fuller and T. Williams. Sub., Curtin.

LIST OF DEAD.

WASHINGTON, Jan. 31. — (Canadian Press) —The possibility that the number of dead in the Knickerbocker Theatre disaster might be less than a hundred was seen last night after the police had completed the list of all names in the earlier casualty lists.

SANK IN MID-OCEAN.

ST. JOHNS, Nfld., Jan. 31.—(Canadian Press.)—Newfoundland's rapidly dwindling fleet sustained another loss yesterday when the steamer Optimist, bound for this port from Cadiz, with a cargo of salt, sank in mid-ocean. The vessel's crew was taken off in a starving condition by a passing steamer.

So heavy have been the losses in fleet in the last three months that the rate of insurance on Newfoundland vessels has increased from eight to twenty per cent.

NATIONAL PARKS.

OTTAWA, Jan. 31. —(Canadian Press.)—As a means of popularizing Canada's National parks, the Government has presented for competition at the Banff Winter Carnival, cash prizes amounting to more than $500 and also four sheep heads. Banff is one of the best known of the national parks and is the recognized "winter playground" of Western Canada. The trophies will be awrded as prizes in such sports as curling, snow-shoeing, etc.

ARRIVES FOR CONCLAVE.

ROME, January 31 (Canadian Press). — Cardinal Logue, Primate of Ireland, arrived here yesterday for the conclave.

MONTREAL MARKETS.

MONTREAL, January 31. — Canadian Press. — Prices in the local cash grain market were firm yesterday in sympathy with the strength displayed at other centres. The local flour market was steady. There is nothing new to report in the millfeed situation and the market for rolled oats was quiet. A fair business is passing in baled hay. New laid eggs declined 5c a dozen, but there is no change in storage eggs. The potato market was firm. There are no new developments in the butter market. The cheese market is without feature.

LIGHTSHIP IS SAFE.

BOSTON January 31 (Canadian Press). — Nantucket Shoals Lightship, torn adrift from her station by the storm, reported by radio yesterday that she was in Buzzard's Bay, bound for New Bedford, to obtain new moorings and supplies. A relief vessel was on the way to her lonely outpost.

STEAMSHIP ARRIVALS.

HALIFAX, N.S., January 31 (Canadian Press). — Tunisian, s. from Glasgow.

Sailed.—Empress of Scotland, s. for New York; Canadian Squatter, s. for Cardiff.

Use Cuticura Talcum To Powder and Perfume

An ideal face, skin, baby and dusting powder. Convenient and economical, it takes the place of other perfumes. A few grains sufficient.

Soap 25c. Ointment 25 and 50c. Talcum 25c. Sold throughout the Dominion. Canadian Depot: Lymans, Limited, 344 St. Paul St., W., Montreal. Cuticura Soap shaves without mug.

DODD'S KIDNEY PILLS
FOR ALL KIDNEY DISEASES
RHEUMATISM BRIGHT'S DISEASE BACKACHE DIABETES
REGISTERED 4087 THE PROPRIETOR

BUILDING COSTS

Get 1922 prices in Houses, Bungalows, Summer Cottages, Garages, Alterations, Repairs, etc.

A Six roomed Brick House for sale. Deep lot, near C.G.E., on car line. Price $2,500. Easy terms.

A. B. CUNNINGHAM
331 Reid St. Phone 1261w

KEEP OUT JACK FROST
WITH CHAMBERLAIN
Weatherstrip
It pays for itself—Saves you Money in Fuel and Comfort.
Ask for an Estimate on House, Factory, or Office. See
J. H. VANCE
AT 773 AYLMER STREET
Or Call His PHONE 1292 a-t-t

COAL AND WOOD
COAL IN ALL SIZES AT LOWEST PRICES.

Mixed Slabs, long	$9.00
Mixed Wood	$9.00
Hardwood	$13.00
Cutting, per cord	$1.50
Splitting, per cord	$1.00

PETERBOROUGH FUEL & TRANSFER CO.
134 Aylmer St. Phones 275 - 352

The MURINE FOR YOUR EYES
You Cannot Buy New Eyes
But you can Promote a Clean, Healthy Condition
Use Murine Eye Remedy "Night and Morning."
Keep your Eyes Clean, Clear and Healthy.
Write for Free Eye Care Book.
Murine Eye Remedy Co., 9 East Ohio Street, Chicago

Rehill's New Coal Yard

Hard and Soft Coal at Closest Prices

Cement	Lime
Wall Plaster	Plaster Paris
White Rock Finish	Mortar Colour
Plasterers' Hair	Plaster Board

THOS. A. REHILL
310 Wolfe St. (near C.P.R. Station)
'Phones—Office, 245; House, 665W.

RHEUMATIC PAIN
Rub it right out—Try this!

Rheumatism is "pain only."

Not one case in fifty requires internal treatment. Stop drugging! Rub the misery right away! Rub soothing, penetrating "St. Jacobs Oil" directly into the sore, stiff joints and muscles and relief comes instantly. "St. Jacobs Oil" conquers pain. It is a harmless rheumatism remedy, which never disappoints and does not blister.

Limber up! Quit complaining! Get a small trial bottle of old-time "St. Jacobs Oil" at any drug store and in just a moment you'll be free from rheumatic pain, soreness and stiffness. Don't suffer! Relief awaits you. Get it! "St. Jacobs Oil" is just as good for sciatica, neuralgia, lumbago, backache, sprains and swellings.

Laxative
Bromo Quinine
tablets

The first and original Cold and Grip Tablet, the merit of which is recognized by all civilized nations.

Be sure you get
BROMO
The genuine bears this signature
E. W. Grove
Price 30c.
Made in Canada.

842nd BARGAIN ANNEX EVENT | STORE OPENS - - - 9 a.m. STORE CLOSES - - 5.30 p.m. | The GRESSMAN Emporium Limited | A 50c Mid-day Lunch Served in Our Tea-Room from 11.30 a.m. to 2 p.m. | WEDNESDAY, FEB. 1st 1922

We Commence Our New Business Year With a Bargain Annex Sale of Unusual Interest

Our business year ends to-day and to give 1922 business a push in the right direction we announce an important sale. The past year has made a record in the Annex. The turnover has been the greatest in its history, but we believe 1922 will witness a still larger volume of business in this department. IT WILL—if greater assortments of goods and even greater price savings account for anything in selling merchandise. It will be to your advantage to be a regular Bargain Annex Customer in 1922. - - - - BARGAIN ANNEX OPEN EVERY WEDNESDAY AND SATURDAY

Women's and Misses' All-Wool Pull-Over Sweaters

FORMER $3.00, $3.50 AND $4.00 VALUES

At $1.49

Do not confuse these with the lines we sold on Dollar Day. They are an entirely different lot of better values. A clearaway purchase at less than half the regular factory price. They are qualities that formerly sold at from $3.00 to $4.00. All-wool in plain and fancy knits. About half the lot are solid shades and the others are trimmed with contrasting colored stripes. The colors are old rose, dark green, American beauty, Nile green and pink. Only sixty garments in all. Come sharp at 9 o'clock.

Men's Former $1.50 Negligee Shirts, 98c

We seem to have as many buyers as Shirts. Everyone who sees them recognizes their good value. Made of striped prints and obtainable in several patterns and colors. Double cuffs and soft roll fronts.

Largest 12/4 Size White Flannelette Blankets, $2.89 Pair

Soft downy Blankets of the very best made-in-Canada quality. The largest 12/4 size and first quality. White with pink or blue borders.

15c to 20c White and Black Guipure Edgings, 8c Yard

Only half-price or less for many pieces in this lot of Guipure Lace Edgings. An entirely new lot purchased less than a month ago at a remarkably low clearaway price. The colors are white and black and the everyday values are 15c, 18c and 20c. A popular trimming for spring and summer frocks.

Canadian-Made Striped Flannelette, 15c Yard

Good quality made-in-Canada Striped Flannelette in pinks and blues. The width is 27 inches. Only about three hundred yards—come early.

34-35 Inch White Flannelette, 19c Yard

Seven hundred yards, and all of it a heavy quality, snow white and has a combed finish. You cannot name a Flannelette requirement that it is not useful for. Sold in 3, 5 and 10-yard lengths only.

Time-Limit Sales

4.30 P.M. TO 5.30 P.M.

Black and White Shepherd Check Dress Goods, 33c Yard

It's a long time since a dress material of any kind sold at 33c yard, and it's a very long time since Black and White Shepherd Check of this quality sold at such a low price. Choice of two sizes of black and white checks, medium weight, 36 inches wide and will wash perfectly.

11.30 A.M. TO 1.30 P.M.

Polished Handle Five-String Corn Brooms, 43c

Good Brooms for general use—on the porch or in the house. Well filled with green corn and firmly bound with five stout strings. No 'phone orders.

Former $2 All-Wool Serge, $1.19 Yd.

50 and 52 Inches Wide

We would have to go back years to duplicate this price and quality. It is all-wool and has been an all-season $2.00 value. It is between 50 and 52 inches wide. First buyers will have choice of navy blue, brown, taupe, sand, Copenhagen blue and black.

1000 Imperial Linen Writing Tablets
200 Packages Cambria Linen Note Paper
5000 Packages Linen Finish Envelopes
In a Great Sale of Stationery in the Bargain Annex

The Imperial Linen Writing Tablets are a splendid quality linen finish, and you have choice of three sizes.

Largest Size, 3 for 49c
Empress Size, 3 for 47c
Small Size, 3 for 27c

The Cambria Note Paper is in packages of four quires and has a linen finish.

Priced at 29c Pkg.

The Envelopes go nicely with the Pads or the Note Paper. They are Glasgow linen finish.

Priced at 4 Pkgs. for 27c

ONE HUNDRED BOXES

"Ideal" Ball Floss, 2 for 25c

A selection of thirteen of the most popular shades of this lovely quality Knitting Floss. Put up in one-ounce balls and is ideal for all hand-knitting purposes. The colors are white, black, buff, Nile, Havana, mauve, silver, cadet, pink, old rose, turquoise, jade and peacock. Only a few boxes of some colors. Come early.

$3.00 AND $3.50 WOOL EIDERDOWN, $2.29 YARD

A clearaway Bargain Annex Sale of our Street Floor stock of 54-inch $3.00 and $3.50 Eiderdowns. Extensively used for kimonas and robes. Choice of red, turquoise, blue, old rose and sand. A particularly low price for quick selling.

$1.25 FARMER'S SATIN, 98c YARD—A new shipment, and it is 54 inches wide. The same grade that was so popular with Bargain Annex buyers during the fall season. Obtainable in black, brown or grey.

Pink and Blue Chambray House Dresses, 79c

They are seconds, but good ones. Smart styles in pink and blue. Nearly all have self belts and some with two pockets. Their plainness is relieved with ric-rac braid. Practically as good as firsts.

$5.75 OIL PAINTINGS, $3.75—They are originals in gilt frames that measure 19 x 25 inches. Some very pleasing subjects—landscapes and water scenes. The frame are four inches wide and embossed. They are the remainder of this particular line, after Christmas selling.

WOMEN'S AND GIRLS' $3.00 TO $3.75 BRUSHED WOOL CAP AND SCARF SETS, $1.49 SET—Half-price or less for these attractive Cap and Scarf Sets. The colorings are mostly blues, greens and orange with smart contrasting striped borders. They are the balance of our Street Floor stock of $3.00 to $3.75 lines.

FEATHERPROOF TICKING, 39c YARD—Guaranteed to be featherproof. Has a heavy twilled finish and the pattern is blue and white stripes. Thirty-three-inch width for ticks and mattresses and 27-inch width for pillows.

FULL BLEACH TABLE DAMASK, 63c YARD—A good weight and 56 inches wide. Choice of daisy or lily patterns. An unusually good grade for such a low price.

30 AND 32-INCH STRIPED GINGHAMS, 23c YARD—A series of blue and blue-grey colors in neat even and broken stripes. A good quality and a satisfactory width.

Women's 50c Seamless Cashmerette Hose, 33c Pair, 3 Pairs 95c

Choice of black or brown. A good quality Stocking that is knit to form without seams. Either color in sizes 9, 9½ and 10.

Griffin's $1.00 and $1.25 Chamois Cloth Gloves, 69c Pair

A Wednesday Clearaway Sale of our entire stock of Griffin's $1.00 and $1.25 Chamois Cloth Gloves. The colors are white and mastic. The sizes in white are 6, 6½ and 7. In mastic they are 6 and 6½. Choice of self and contrasting embroidered colored backs.

45c Marquisette Curtain Nets, 29c Yard

Plain Marquisettes of an especially fine and good quality to be selling at 29c yard. An even mesh with taped edges. Choice of ivory or ecru and the width is 36 inches. Worth 45c yard.

FIVE HUNDRED YARDS

Cretonne and Drapery Mill Ends, 29c Yard

Splendid qualities and a selection of attractive patterns. They'll be displayed in our Arcade Window tonight. Mill lengths from 1 to 7 yards, and in many cases there are several pieces of one pattern. Suitable for drapes, bedroom boxes, cushion covers, aprons, house dresses, etc. The widths are from 31 to 33 inches. At tomorrow's low price we cannot cut the lengths.

EVERY ONE OF THE TWELVE IS A GOOD VALUE

$1.00 and $1.15 First Quality Granite Ware, 79c.
75c Natural Shantung Silk, 59c.
Roller Towelling, striped border, 13c yard.
Men's $1.25 Work Shirts, 89c.
—Women's 85c Grey Wool Cashmere Hose, 49c pair.
'Berwick" Chambrays, 32 inches wide, 29c yard.
Wide Silk and Satin Ribbons, to clear, 29c yard.
Little Girls' Long Black Drawers, 25c.
Women's Pink and White Balbriggan Bloomers, 29c.
Women's Penman - made Heather Hose, 89c pair.
Cream Olive 10c Toilet Soap, 4 for 25c.
Snowflake Ammonia Powd., 3 for 21c.

St. Lawrence Toilet Paper, 6 Rolls 47c

This is a very low price for such large rolls of Paper. A good quality tissue. Sold in many places at 2 rolls for 25c. No 'phone orders and a limit of 12 rolls to one buyer.

Y.W.C.A. NOTES

Wednesday—3.00, Private Gymnasium; 4.30, Junior School Girls' Gymnasium; 6.00, Merry Larks Basketball; 7.00, Aesthetic Dancing Class; 8.00, Intermediate Gymnasium Class; 8.00, English and Arithmetic Class; 8.00, Colonial Weaving Marshmallow Roast.

Thursday — 7.00, Bonner-Worth Basket-ball; 8.00, Old Country Club.

Friday—2.30, Ladies' Gymnasium; 4.30, Private Gymnasium; 4.30, C.O.S. Club; 7.30, Basket-ball League; 8.00, Normal Neurons Club.

Saturday—9.30, Junior Gymnasium Class; 10.30, Little Tots' Gymnasium Class; 2.00, Ever Bright Club; 2.00, Sunshine Club; 2.00, Willing Workers' Club; 4.30, Merry Larks.

Sunday—8.30, Sing Song.

DANGER OF JUST LETTING A COLD RUN ITS COURSE

Common Coughs and Colds That Hang on Persistently Are Apt to Lead to Serious Complications, Declare Authorities.

Public Warned to Beware of a Three Days' Cough and Break It Up Before It's Too Late, by Taking Asprolax, the New Scientific Discovery.

Money Refunded in Every Instance Where Asprolax Fails to Bring Relief.

Leading authorities are using every effort to arouse the public to the danger of letting common colds just run their course, for it is now definitely known that many serious lung complications, such as pneumonia, grippe, etc., are the direct result of colds that hang on persistently.

Colds are curable and preventable and it is a duty everyone owes himself as well as his neighbors to break up any cold they may contract, before some serious disease gets him in its clutches. It is pointed out that a three days' cough is nature's warning and the time for immediate action has arrived.

Of all the cough and cold remedies, Asprolax, the new scientific treatment, which has been accomplishing such remarkable results all over the United States and Canada, probably provides the safest, surest and quickest, as well as the most practical, treatment for colds yet discovered.

According to the statements of thousands who have used it, Asprolax is almost magical in its effect. The first dose usually stops the tendency to sneezing and coughing, and relieves the feeling of discomfort, and the second and third doses usually suffice to stop the progress of a cold altogether.

The wonderful efficiency of Asprolax in breaking up a cold is best shown by the fact that all druggists are instructed to refund money in any case where it fails to give satisfactory results after three doses have been taken.

AUTOMOBILE ASSN. TO ISSUE LICENSES

COMMISSIONS WILL BE APPLIED TO PREPARING ROAD MAPS

Advice has been received by Mr. T. Tooms, M.L.A., from Hon. Biggs, minister of Public Highways, that the Peterborough Automobile Association has been appointed as agents to issue automobile lecenses for the ensuing year.

Licenses, which are expected to be available in the near future, will be issued at the headquarters of the Association in the Chamber of Commerce rooms, above the Dominion Bank. The commission for the issuing of these licenses will supplement the finances and enable the Associatio to carry out plans for issuing road maps of the city and establishing road signs.

Up to the present auto licenses have been issued by Mr. H. P. Lindsay.

2,800 Licenses Issued

Mr. H. P. Lindsay, who for five years has been issuer of automobile licenses and is now replaced by the Automobile Association had no comment to make on the change. He stated however, that he believed the automobile associations throughout the Province were endeavouring to secure the agencies to build up their membership. He was of the opinion a downstairs office was required and he thought there would be a complaint by motorists in having to go to a second storey office. Mr. Lindsay stated that about 2,800 licenses were issued last year. He said that he had relieved no official word from Toronto regarding the change although he had heard rumours of it around town.

Mr. Leon Frazer, secretary of the Chamber of Commerce, has received a letter from W. A. McLean, Deputy Minister of Public Highways, as follows:—

"Dear Mr. Frazer,—I have the honor to advise that under Order in Council, dated 26th January, 1922, you have been appointed as an issuer of motor vehicle licenses during the current year. Full instructions and supplies will be sent you at an early date from the Motor Vehicle Branch of this Department."

SAVING THEIR MONEY

ROME, Jan. 31 — (Associated Press).—The Italians are saving up their money notwithstanding the economic crisis in this country. Deposits in Italy's savings banks were increased by about 959,000,000 lire in the first seven months of the present year. At par this would be equivalent to nearly $192,000,000.

FATHER'S "MOLECULE."

"What are you studying now?" asked Mrs. Jobson.

"We have taken up the subject o molecules," answered her son.

"I hope you will be very attentive and practice constantly," said the mother. "I tried to get your father to wear one, but he couldn't keep it in his eye."

A little love, a little trust,
A soft impulse, a sudden dream—
And life as dry as desert dust
Is fresher than a mountain stream.

The Old-Time Religion

(A. H. McCONNACHIE.)

It is good to believe in the old-time religion provided you go far enough back. There is no religion older than the Love of God. It is good to cast anchor there. There is no God if He be not love. Blessed are they who abide in this truth, who dare to stay with it, taking in all its implications and consequences. Blessed are they who defend it at all costs against calumny and the admixture of traditional error.

For some benighted souls the phase "Old-Time Religion" embraces the idea of the old-time hell. They listen to the fervid evangelist as he proclaims his own loyalty to the ancient landmarks. He has not departed from the letter of scripture. The critics are wolves in sheeps' clothing. They are destroying the ancient faith. Then, with great fervour, he tells his spell-bound audience that he still believes in the old-time hell.

One has seen the look of smug, complacent satisfaction on the faces of the Unco Guid, the self-righteous, as they rolled this sweet morsel under their tongue. It made them feel good. They repeated their "amens" with smiling faces. It was so easy to consign millions of their fellow-creatures to endless torture, millions just as good as themselves, men and women they are meeting every day. These self-righteous ones flatter themselves, of course, that they are safe. Have they not 'professed" a certain form of words? Yes, indeed. They have taken out an insurance against the dangers of the world to come.

Gruesome Doctrine.

And these same people try to persuade themselves that this gruesome doctrine of endless torture can be reconciled with the truth that God is love. But verily you cannot reconcile good and evil, darkness and light, hate and love. Deity is either a monster taking pleasure in torturing his creatures or else "God is love." But you cannot have both in one. Talk about German atrocities! Some people seem to contemplate a state of things a thousand times worse and then charge it up to God Almighty.

One wonders how such a blasphemous doctrine ever became current in the world. It is a venerable lie, though it once passed for the truth. One of the Christian (!) fathers declared that there were infants spanlength in hell. Another, that one of the joys of the blessed was to watch the torments of the damned. Such a burlesque of truth puts God on a lower level than the gods of the heathen. With almighty power He is supposed to torture millions of creatures (for whose being He is responsible) to all eternity. Infinite strength is used not to save, but to destroy the puny creatures of a day helpless and powerless to defend themselves. It is a monstrous slander on the character of God. Truly, the times of our ignorance God has mercifully overlooked, but now, at last, this false doctrine should be branded for what it is.

Conscience says it is unmoral. The heart says it flatly contradicts Christ's greatest word of revelation—the universal fatherhood of God, not to speak of His love. Christ came to deliver us from the bondage of fear, heathwich and slavish fear.

The weapon of religious terror has always been devilish and degrading. Burns said:

"The fear o' hell's a hangman's whip
To haud the wretch in order."

What sort of a god would be dependant on the hangman's whip to maintain the moral of the world?

It is a degrading idea, a gross misconception of the being of God. God is at least human; we should not charge Him with inhumanity.

Hinders Progress.

Antiquated theology is the bane of the church today and a positive hindrance to its progress. Obsolete doctrine, like dead wood, should be cut away. There is too much dead wood in the church. Cut it away, and the fresh, new growth will be strong and beautiful. We cannot thrive on false ideas and wrong conceptions of God. Theology has not advanced like other sciences. And why not? Have we heard the last word about God? Is there no more to be learned? Pity it is if in theology alone we have touched rock-bottom and can get no further.

The ministry, I venture to say, is somewhat to blame for the present stagnation. We owe it to the people to give them the sincere milk of the wood for today. Many are still in bondage, yet seeking liberty. The pew is often living in the sixteenth century and we fail to introduce it to the light of the twentieth. We make little appeal to the deeper thought life of today. Christian Science, with all its oddities, provokes thought. But the church stagnates. We serve the passing whims and moods of the people, not the deeper, abiding life. We almost put a ban on thought.

Grain of Truth.

Underlying the vilest calumny there may be a grain of truth. Half-truths live longer than absolute lies. A grain of truth in error will keep it going for long. Christ taught that for the unbelieving (specially hypocrites) there would be severe punishment in time, and beyond time. This is the underlying truth of the language He used. Punishment would be graded. Some would be beaten with few stripes, some with many, according to their opportunity to know and believe.

Is it not enough for the ordinary believer (a sinner like the rest) to know that God will deal justly, mercifully with all? This present world is governed morally by a system of penalties and rewards. Why not the world to come? And all-in love for love's honor and the creatures good? What if sin be its own punishment (as Dante teaches) in time and eternity.

God's Love.

By all means, the old-time religion! Without the alloy of devilish doctrines! The heart-hunger of the world can only be met by God's infinite, all-powerful love. "Feed them," Jesus says, "not with stones, but with the finest of the wheat, with the Bread of Life, the Love of God." God's love accepted as the great, all-embracing Fact is all this old world needs.

Beauty Hint for Women

For clear skin and bright eyes

Take

When food is only imperfectly digested, it gives rise to fermentation, clogs the bowels, and renders the blood impure. This results in dull eyes, muddy skin, blotches, pimples and other disfiguring marks. Beecham's Pills act immediately on the stomach, liver and bowels; regulate them and keep them in a vigorous condition. They are mild, harmless and dependable. They are compounded of remedies of vegetable origin having great medicinal value.

Beecham's Pills

Sold everywhere in boxes

25c—40 pills
50c—90 pills

ONE OF BIGGEST "AT HOMES" OF SEASON.

St. Alphonsus' Lyceum Scene of Entertaining Evening.

The big double halls at St. Alphonsus' Lyceum were packed last evening with members and friends of the Holy Name Society, in one of the biggest "At Homes" held under their auspices this season. These social evenings are increasing in popularity from week to week, the excellent entertainment provided making them popular gatherings.

Prizes for cards, two firsts, five dollar gold pieces, donated by Dr. F. P. McNulty and Dr. J. M. O'Brien, were won by Mrs. L. Reilly, Elm Street, and Mr. Wm. McAuliffe, Mark Street, and second prizes, a box of chocolates and box of cigars, went to Mrs. Joseph Huard, of East City, and Mr. Jos. Clancy, Dublin Street.

Follis' three-piece orchestra rendered splendid music. The committee in charge of arrangements was composed of Mrs. Joseph White, Mrs. T. Lane, Mrs. J. Houlihan and Messrs. N. Tobin, W. J. Young, A. Doherty, W. Grisdale, T. Lane, J. A. McPherson, Gerald McFadden, E. Cronin, P. Kenny and E. Judge.

STOP PILES!

QUICKLY—PLEASANTLY.

Don't suffer another day from that awful itching and burning—the Sting—the Throb—the Pain! If you want to be free from Pile Misery—if you want relief and want it quick—Go to your druggist to-day and get a package of GEERO WORMWOOD BALM—and use it **just once** according to directions—and if you are not pleased—if this very first treatment does not bring satisfying relief—return the box to your druggist and get your money. All druggists are authorized to sell GEERO WORMWOOD BALM on this positive guarantee.

REPORT REGARDING SIXTY-FOUR DEATHS

LONDON, Jan. 31. — (Canadian Press).—The India Office last night published the report of the Committee appointed to investigate the death of sixty-four.

Moplah prisoners in a railway carriages on November 19, in the Madras Presidency of India.

The committee finds that death was due to asphyxia, owing to insufficient ventilation and says that similar vans were used to convey more than 2,500 prisoners without mishap, but that this van had gauze covers on the windows which were choked with paint.

A local police sergeant was found guilty of negligence in failing to note the condition of the prisoners on the way.

The committee holds that the main responsibility rests with the railway company and its local traffic inspector for failure to properly ventilate the carriage.

STEP BY STEP UP LADDER OF SUCCESS.

Another Promotion For W. C. Bowles, of the C.P.R.

WINNIPEG, Jan. 31.— Canadian Pacific officers at Winnipeg tendered a complimentary luncheon to W. C. Bowles, formerly general freight agent of western lines, but who has been promoted to be Assistant Freight Traffic Manager of Eastern Lines, with headquarters in Montreal. The luncheon was presided over by D. C. Coleman, Vice-President, and attended by nearly one hundred officers.

William Campbell Bowles, who is to be assistant to Mr. W. B. Lanigan, Freight Traffic Manager, with offices at Windsor street station, Montreal, has ascended the long ladder to success step by step. He joined the service of the C.P.R. on December 1, 1891, as junior clerk in the office of the General Freight Agent, Montreal. He continued with the following promotions: September, 1892, stenographer, same office; January, 1895, rate clerk, same office; July, 1896, correspondence clerk, same office; October, 1897, correspondence clerk freight desk, Winnipeg; July 1899, chief clerk in the freight department, Winnipeg; May, 1903, chief clerk freight department, Calgary; January, 1905, assistant general freight agent, Calgary; March, 1905, assistant general freight agent, Vancouver; November, 1907, general freight agent, Nelson; March, 1908, general freight agent, Winnipeg; June, 1909, general freight agent, Vancouver; June, 1910, again general freight agent, Winnipeg; January 1st, 1922, promoted to be assistant general freight traffic manager eastern lines.

RECEIVED REPRESENTATIVES.

PARIS, Jan. 31. — (Canadian Press.)—Premier Poincare yesterday received Eoin MacNeill, Michael MacWhite, Michael Hagen and Desmond Fitzgerald, representatives of the Irish Government.

Stop the Cold before it develops into pneumonia

If you allow a cold to develop without taking proper precautions you are courting such drastic ills as Pneumonia, Pleurisy or Consumption, which often develop from belittling the evil effects of a cold. DOMINION C.B.Q. (Cascara, Bromide, Quinine) TABLETS stop the progress of a cold and in a short time will drive it out of your system. Also excellent for Headaches, Neuralgia and Tonsilitis. Safe and reliable. All druggists have them in the Red Box. 28

TAKE DOMINION C.B.Q TABLETS

Stop Colds, Headaches Neuralgia in a few hours

NATIONAL DRUG AND CHEMICAL COMPANY OF CANADA, LIMITED

BATTLING WITH GALES.

NEW YORK, Jan. 31.—(Canadian Press.)—The vanguard of forty vessels, among them 19 passenger ships, which have been battling the gales on the Atlantic since Saturday, crept into New York yesterday.

The Fort Hamilton, of the Furness-Bermuda Line, wieh 127 passengers aboard, docked after one of the stormiest voyages of her history, according to Captain A. R. Francis.

ACIDS IN STOMACH CAUSE INDIGESTION

Create Gas, Sourness and Pain How To Treat.

Medical authorities state that nearly nine-tenths of the cases of stomach trouble, indigestion, sourness, burning, gas, bloating, nausea, etc., are due to an excess of hydrochloric acid in the stomach and not as some believe to a lack of digestive juices. The delicate stomach lining is irritated, dgestion is delayed and food sours, causing the disagreeable symptoms which every stomach sufferer knows so well.

Artificial digestents are not needed in such cases and may do real harm. Try laying aside all digestive aids and instead get from any druggist a few ounces of Bisurated Magnesia and take a teaspoonful in a quarter glass of water right after eating. This sweetens the stomach, prevents the formation of excess acid and there is no sourness, gas or pain. Bisurated Magnesia (in powder or tablet form—never liquid or milk) is harmless to the stomach, inexpensive to take and is the most efficient form of magnesia for stomach purposes. It is used by thousands of people who enjoy their meals with no more fear of indigestion.

Glistening White Bathrooms

And

Sanitary Fixtures

Installed on short notice, Modern Plumbing means Sanitation and Health.

Our ability and experience assures you expert plumbing service.

Our Prices are entirely Within reason.

ARCHIBALD & RICHMOND

Sanitary Plumbers and Heaters

389 Water St. Phone 1149J

Have Your Lunch at Our Luncheonette, Soda Fountain, Main Floor, 11.30 till 2. 25c, 30c and 35c Lunches

THE J.C. Turnbull CO. LTD

The First Wednesday in February will be Ushered in with this List of Special Values

A Sale of 12 McLintock Comforters, for Wednesday Only, Reg. $15.00 each for $11.95

We have chosen 12 of our "McLintock" Comforters from our regular stock and have marked them at the above Sale price. These are not undesirables or secondary in any way whatever. They are covered with best quality flowered sateen and have a 5-inch frame all round; quilted in small design in centre and perforated. Only 12 of them at this price, and every one of them regular $15.00 each. Sale Wednesday, each $11.95

Ladies' X.O.S. Combinations for $1.89 each

These are extra large in size and are winter weight. High or V-shaped neck and long sleeves. The well-known "Watson" make. Regular $3.00 each. Wednesday, each $1.89

Misses' $1.25 Gauntlet Mitts to Clear at 49c pr.

Every girl should have a pair of these Gauntlet Mitts for snow-shoeing, sleighriding, skating, etc. They come in cream only. Wednesday, to clear, pair 49c

Bleached Table Damask 59c yard

54 inches wide and there are three designs to choose. It is a splendid weight and launders up well. An excellent general use Table Damask. Yard 59c

Roller Towelling, Reg. 18c yd., 2 yds. for 25c

A good weight of Roller Towelling in natural shade with red line border. Regular 18c quality, for ..... 2 yards 25c

Huck Towels 49c pr.

Limited number of pair of Huck Towels to clear out on Wednesday. They have hemmed ends and are a medium size. Wednesday, pair 49c

Asa Flannel, Reg. $1.25 Yard, Wednesday 98c Yard

A beautiful material for pyjamas, blouses, shirts, etc. It is shown in colored stripes. The great feature of this Flannel is that it is guaranteed unshrinkable. 31 inches wide. Wednesday, each 98c

Notion Money-Savers

Cards of Small Size Safety Pins, rustproof, nickel-plated, point well guard, 1 doz. on card, per card 5c
Black Hat Pins, nickel-plated stems, 4 on card, per card 5c
Tubes of Hooks and Eyes, black or white, in all sizes, will not rust or tarnish, 2 tubes for 5c
Silk Hair Nets, fringe style, in blonde, light brown or black ..... 3 for 10c
Rolls of Tape, 6 yards to roll, in narrow, medium or wide widths ..... 2 rolls for 15c
Children's Hose Supporters, in black only. An odd lines that is clearing at, pair 10c
Men's Mohair Shoe Laces, tubular, in black only, enamel tip, 36 inches long, 3 pair for 10c
Narrow Width Tapes ..... 4 bolts 10c
Cards of Heather Darning Wool, brown or lovat ..... 5 for 25c
Skeins of Embroidery Silk, in odd colors. Regular 5c each ..... 10 for 15c
Human Hair Cap-Shape Hair Nets. Regular 10c ..... 3 for 25c
Mercerized Crochet Cotton, in white or colors. A line we are discontinuing ..... 3 for 25c
Silk Twist, odd shades ..... 2 for 5c

Special Prices on Elastics

Narrow Hat Elastic, yard 5c
¼-Inch, black or white, yard 8c
⅜-Inch, black or white, yard 10c
½-Inch, black or white, yard 15c
¾-Inch, black or white, yard 18c
⅞-Inch, black or white, yard 20c
1-Inch, black or white, yard 22c

Economy Basement

Odd Pieces of Colonial Glassware 79c each

There are not a great many pieces in the assortment to choose from, but what there are are extraordinarily low in price. Bon-Bon Dishes, Pickle Dishes and other useful pieces are in the lot. All new shapes. To clear on Wednesday at, each 79c

Pie Plates

Granite Pie Plates, 9 inches in diameter. To clear on Wednesday at ..... 3 for 25c

Plain White Cups and Saucers, 19c Each

Semi-porcelain Cups and Saucers in plain white, strong and serviceable quality. Wednesday, each 19c

2 Doz. Lantern Glasses at 8c Each

Strong Lantern Glasses. Only 24 of them to clear on Wednesday at, each 8c

Toasters

"Androck" Toasters for the gas stove. They toast evenly and quickly. Regular 25c. Wednesday, each 19c

Food Choppers

De Luxe Food Choppers—your kitchen is not complete without one. These are a medium size and have a set of extra knives. Complete on Wednesday, each $2.39

Small Things at Saving Prices

Dominion Silent Tip Matches in full size boxes. Regular 15c. Wednesday, 3 for 35c
Aluminum Measuring Spoons, set 15c
Scrub Brushes, each 22c
Nail Brushes, each 5c
Pastry Brushes, each 25c
Parko Hand Cleanser, per tin 35c

Embroidered Pillow Cases, 49c each or 2 for 95c

These are already worked, ready to be put on the pillows and used. There are three very pretty designs to choose from, and the Wednesday Sale price is very low. Priced at ..... 49c each or 2 for 95c

Chintzes, 115 Yds. to Clear at 49c

Light Colored Chintzes in various designs, suitable for bedroom side drapes, cushion and chair coverings. Pretty designs to choose from. 30 to 35 inches wide. Regular to 95c. Special, yard 49c

Chintzes, and Art Sateens 69c yard

125 yards only of beautiful Chintzes in Oriental, conventional and bird designs. All colors to suit any room, particularly parlors and diningrooms. Exceptional value. 32 to 36 inches wide. Regular to $1.35. Special, per yard 69c

Hemstitched Marquisette 38c yd.

6 pieces of square mesh weave Marquisette with ribbon hemstitched edges on both sides. Highly mercerized and evenly woven. Your choice of ecru, white or cream shades. 36 inches wide. Regular 55c. Special, yard 38c

Odd Window Shades 69c

2 dozen only of Window Shades in green or cream only. Some slightly marked. Mounted on reliable rollers. Just the shade for a kitchen or back bedroom. Complete with fittings. Special 69c

Wednesday---A Clearance Day for All Children's Cloth Dresses at HALF PRICE

This includes every dress in our stock, none reserved, and everyone is such that any little girl would be overjoyed to have. There are serges in plain colors, plaids, and checks, with piping of contrasting colors, and a few corduroy dresses. The styles are very smart and have a good appearance. Do not forget that this is a one-day event only, and you cannot afford to let it slip by unnoted. Make your choice in the morning at exactly Half Regular Price. (See Window Display).

Polly Prim Print Aprons 59c

The popular House Aprons of today. They are the smartest, neatest and best all-round Apron shown, and notice the price 59c

Gingham and Chambray House Dresses $1.19 each

There are only a limited number of these Aprons to clear on Wednesday, but everyone of them is worth a great deal more than $1.19. Colors of plain blue or pink in chambray and checked gingham. All of fine washing quality. Wednesday, each $1.19

Hot Water Bottles, Reg. $1.50 for 89c each

Every house should have at least one Hot Water Bottle. They are one of the most useful articles in time of sickness. These are made of pure rubber and will not leak at top. Regular $1.50 quality. Wednesday, each 89c

FINDS JOBLESS RELIEF, ETC.

(Continued from page 1.)

times of financial stress, the dole for the unemployed may find excuse in the English politician's mind, but under any economic dispensation it is unutterably bad. The strength of a nation exists in the self-dependance and initiative of its citizenry. The effect of government support of the unemployed instead of favorable legislation creating employment, is visible everywhere. It has placed the stamp of respectability upon idleness and causes the once indutrious man to seek mainteance from the public purse.

The producing class, both employer and employee, must support, in addition to the privileged non-producers, two million more who want work but can't. The breaking point is near, for all concede that taxes can go no higher, and the non-producers must be supported from that source. However, the excessive taxes are reducing revenue while the excessive price that must be charged for goods to pay these taxes, is reducing production and increasing unemployment, which, in turn, increases the sums that must be paid in doles.

Idle Demand Boost

The unemployed are meagerly supported by the doles. They are discontented and demand an increase. The producing class, employer and employee alike, realize that the greater the demand made upon the fund the greater the demand made upon them. Thus the employed and discontented. The worker asks himself why work, since his neighbor who does not work lives just as comfortably. The result is he refuses intermittnt employment, and in other cases he accepts, but continues to claim the dole. Occassionally, he is detected and imprisoned. The employer, worried and often financially sinking, reduces operations, or when possible withdraws his investments from industry.

Another angle to this is the tendency of the really industrious to seek work in France. The Star of Dec. 28 printed a paragraph in which the workman was urged to investigate labor conditions in France before leaving England.

The Boards of Guardians, the administrators of the dole, are having difficulty in providing funds to meet their portion and some of them are facing bankruptcy. For example, in the South Wales coal district there are [illegible] men employed and more than 70,000 unemployed, while the total poor relief and unemployed benefit paid amounts to more than $1,000,000.

Industry's Load Too Heavy

It is therefore, apparent that the only cure for England's ills is to end unemployment. This can be brought about only by lowering the cost of production of British goods. As is shown above, this is possible only by lowering fixed charges, an impossibility so long as the wealth not diverted to the idle rich must be divided with the idle poor—now two million, and continually increasing in number by involuntary unemployment.

Industry is carrying too much dead weight. Prosperity will return to England when industry's load is lightened. This will be when the idle class, privileged and hereditary, see the necessity of relinquishing enough of their tolls on industry to bring it about. As Father Vaughan speaking at Wimbledon said: "Nobody in England is contented. Everybody is restless, hoping for better times, and I am afraid we are going to see worse. It is no use living in a fool's paradise. England is a workshop, and the sooner we get to work the better."

ECZEMA You are not experimenting when you use Dr. Chase's Ointment for Eczema and Skin Irritations. It relieves at once and gradually heals the skin. Sample box Dr. Chase's Ointment free if you mention this paper and send 2c. stamp for postage. 60c. a box; all dealers or Edmanson, Bates & Co Limited, Toronto.

New Satin Hats Now Showing

The Vanity

212 BARRIE BLDG.
'Phone 1730J
Miss [illegible] Miss [illegible]

COMB SAGE TEA IN FADED OR GRAY HAIR

If Mixed With Sulphur it Darkens so Naturally Nobody Can Tell.

Grandmother kept her hair beautifully darkened, glossy and attractive with a brew of Sage Tea and Sulphur. Whenever her hair took on that dull, faded or streaked appearance, this simple mixture was applied with wonderful effect. By asking at any drug store for "Wyeth's Sage and Sulphur Compound," you will get a large bottle of this old-time recipe, improved by the addition of other ingredients, all ready to use, at very little cost. This simple mixture can be depended upon to restore natural colour and beauty to the hair.

A well-known downtown druggist says everybody uses Wyeth's Sage and Sulphur Compound now because it darkens so naturally and evenly that nobody can tell it has been applied—it's so easy to use, too. You simply dampen a comb or soft brush and draw it through your hair, taking one strand at a time. By morning the gray hair disappears; after another application or two, it is restored to its natural colour and looks glossy, soft and beautful.

Teacher Says She Found Them Good

MISS THEREAULT PRAISES DODD'S KIDNEY PILLS.

Popular New Brunswick Lady Furnishes Some of the Reasons Why Dodd's Kidney Pills Are Suffering Women's Best Friend.

Upper Pokemouche, N.B., Jan. 30.—(Special.)—"I can conscientiously recommend Dodd's Kidney Pills to all persons afflicted with any form of kidney trouble."

So says Miss Alice Thereault, the popular school teacher here. And Miss Thereault adds that she knows out of her own experience that Dodd's Kidney Pills are good. "I have experienced great benefit from this medicine since I have been troubled with kidney trouble. I always get good results from using them."

Dodd's Kidney Pills are known from one end of Canada to the other as suffering women's best friend. They are purely and simply a kidney remedy. They strengthen the kidneys to do their full work of straining all the impurities out of the blood. Sound kidneys mean good health.

Ask your neighbors if Dodd's Kidney Pills do not make sound kidneys.

DEATH LURKS BOOTLEG RUM

(Continued from page 1.)

for pure whisky no matter how high the bids. But this does not curtail bootleggers' business, for they have very largely substituted synethic alcoholic beverages for the beverages made in pre-prohibition times under Government sanction.

The dictionary definition of synthetic is "the act of process of building up a compound by the union of simpler compounds or its elements, as the synthesis of carbohydrates." By carbohydrates is meant any one of a group of compounds combined with hydrogen and oxygen and including the glucose group and starches.

Bonded warehouse alcohol is very difficult to get. So what the bootleggers are doing is producing crude alcohol from which the poisonous ingredients have not been eliminated by rectifying. Alcohol of the kind in high grade whiskies made prior to the adoption of the prohibition amendments is usually produced from grains, first distilled and then rectified to eliminate the impurities. By aging whisky in barrels every particle of fusel oil can be eliminated. Fusel oil has no medicinal value whatever. It exists only as an impurity and is exceedingly detrimental to the tissues of the body, causing, if continual used, nephritis, according to Mr. Hoffman. The chemical definition of fusel oil is "a volatile poisonous oily compound composed largely of amyl alcohol."

Habitual use of alcoholic beverages containing fusel oil, further observes Mr. Hoffman, is reasonably certain to cause nephritis, defined by Webster to be "inflammation of the kidneys, commonly occurring in two forms, one chronic and one acute, the latter when accompanied by suppuration being known as suppurative nephritis and usually terminating fatally."

The alcohol in most of the bootleggers' whisky of the present day, according to Mr. Hoffman, is the kind that occurs in the vegetable kingdom. About every substance containing starch and sugar, even potatoes, can by fermentation and distillation, produce alcohol, the stuff that comes from the crude stills which officers are discovering and seizing every week in all sections of the state. Anyone can make it when once told how. The mash ferments in a jar or other container for a few weeks, then, when heated the alcohol is separated by evaporation through a coil, but all the fusel oil remains in the alcohol. It comes from the still the color of water, and before distilled in which form they sometimes drink it, often is the color of diluted dirty milk. But in either form poisonous fusel oil is an ingredient, hence colloquially white mule.

The finishing is the latest development of the bootleggers' industry. There recently came to Mr. Hoffman an expensively printed catalogue issued by a New York concern advertising extracts—whisky, brandy, gin, sherry, claret and many other kinds. These extracts contain no alcohol. The advertising is cleverly worded. It does not say that the extracts will produce, or help produce, any of the particular kinds of beverages designated in the pamphlet. But there are illustrations of bottles of whisky, brandy, gin and other kinds of spirituous liquors.

GOOD MEAT SUBSTITUTE.

Many varieties of cheese are either too expensive for the average purse or too difficult of digestion. This is especially true of the hard cheese. Cottage cheese, however, may be made at home from recently soured milk, or it may be produced by clotting the milk with tablets sold at the grocer's for this purpose. Or, if one has no desire to produce the cheese from soured milk, commercial firms are producing cottage cheese of excellent quality in this country.

Cottage cheese is a substitute for meat and a delightful change, especially around the holiday times, when many of us are apt to indulge too freely in the richer articles of diet.

Cottage cheese may be served plain as the main dish at luncheon or dinner. Brown bread and butter, a fresh green salad plant and a large baked apple with cream would nicely round a meal whose principal dish was cottage cheese.

FOUR MINERS KILLED IN COLLERY EXPLOSION

LOUISVILLE, Ky., Jan. 31.—Canadian Press.—Four miners were killed, two injured, and two missing as result of explosion at Layman-Gallo-way mine at Layman near here last night.

"MONEY MORE DESIRED THAN LOVE"

A certain society of young people in this city held a debate last month on the resolution: That money is more to be desired in marriage than love. Fortunately for romance, the negative, representing the love theory, won out, but it wouldn't have been surprising if the contrary side had been the victor, for, according to many people, this is an age of reason, not romance, and the modern young woman is pictured quite confidently as saying, not "Will he love me?" as he used to do, but "Has he money? Will he be rich?" Perhaps she is just getting back at the older type of man, for, if we can believe the Historical Register for the year 1737, much of money, and not too much love, entered into many of the matrimonial transactions of that period.

This curious old volume, with mild-ewed leaves and quaint use of elongated fors, is done in precise little black print. However, they make constant use of a practise which moderns had convinced themselves was very modern, indeed, and use 'tho' for 'though.'

But they had less delicacy in those days about money, and announced their marriages in high life like this:

"Philip Samson, Esq., of Hertfordshire, to Miss Wade, an heiress, with £14,000.

"Hugh Barlow of Lawroney, Pembrokeshire, Esq., to Miss Owen, one of the Daughters and Coheirs of Sir Arthur Owen.

"James Battin, Esq., High Sheriff for the County of Southampton, to Miss Hooker, Daughter to Edward Hooker, Esq., Receiver General of the Land Tax for the said County, a deserving Young Lady, with a considerable Fortune.

"Captain Hassel, who commands a Troop in Lieutenant General Wade's Horse, to Miss Tynte, only daughter of the Lady Tynte, late of Halswell in Somersetshire, and now of Keven Mabley in Glamorganshire, where she inherits a considerable family estate, as only sister and sole heir of the late Sir Charles Kemys, Bart.

"Mr. Glover, the author of Leonidas, to Miss Nunn, a Lady of Great Merit and Beauty, with a fortune of 12,000 pounds.

"Mr. Peers, son of the late Charles Peers, Kent, and Alderman of London, married to Miss Fanny Knapp, of Abingdon, daughter of Dr. Knapp, physician at Stony-Stratford in Bucks, a very agreeable young lady with a plentiful fortune.

"William Hunt, Esq., one of the directors of the Bank of England, to Mrs. Cook, relict of Mr. Cook, formerly Deputy of Candlewick Ward, and daughter of Mr. Nash, a haberdasher in Newgate street, an agreeable lady, with a fortune of 20,000 pounds."

But sometimes, the lady was not acclaimed alone for her money. We read of:

"The Right Hon. the Lord Santry, marry'd at Finglass near Dublin, to Miss Thornton, a Lady of fine accomplishments" and sometimes the money was or the other side in the case of

"Mr. Peter Fonnereau, youngest son of Mr. Claude Fonnereau, a wealthy Hamburgh merchant, who was marry'd to Miss Selwin, Daughter of William Selwin, Esq., Receiver-General for the City of London".

The printer didn't mean to get mixed up in his last sentence here:

"Harbord Harbord of Gunton, Esq., Knight of the Shire for the County of Norfolk, to Mrs. Marcon, a Widow Lady, Relict of—Marcon, Esq., late of this city, and daughter of Sir Benjamin Wrench, Kt. a lady of excellent accomplishments, and a great fortune."

Marriages are recorded at Dublin, of "James Rinkle of Butter-Lane aged 90, to Sarah Moranci, of the same Lane, aged 85, and of

"One Andrew Newton, of the County of Kildare, in Ireland, aged 117 years, to a young woman aged 19. He has a son now living, upwards of 80 years of age."

FIFTEEN BOILS ON NECK AT ONE TIME

Any one who has suffered from boils can sympathize with poor old Job.

There was no Burdock Blood Bitters in those days, so Job had to suffer in silence. Nowadays no one need endure the misery of boils.

Boils are simply evidences of the bad blood within coming to the surface and just when you get rid of one, another seems ready to take its place and prolong your misery.

All the poulticing and lancing you may do will not stop more coming. What you have to do is take

BURDOCK BLOOD BITTERS

and the blood will be cleansed of all its impurities, and then every boil will disappear.

Mr. Roy McSwain, High Bank, P. E. I., writes: "I was troubled with boils for some time, and had as many as fifteen on my neck at once. After taking one bottle of Burdock Blood Bitters they commenced to get better, and after I had taken two bottles I was relieved of them and felt much better. I think B. B. B. is a grand blood medicine, and can recommend it highly."

For the past 45 years B. B. B. has been manufactured only by The T. Milburn Co., Limited, Toronto, Ont.

USE FOR SILK SCRAPS.

Most of us have bureau drawers full of gayly colored silk scraps that we hate to throw away, but that are hardly large enough for real use. Why not make a crazy quilt? The old-fashioned ones are complicated in design, but a most effective result is obtained by merely using square blocks of color, with occasionally two scraps sewed together for stripes. These blocks should be about five inches in diameter. Easier than making a separate cover and then lining it, is to take an old quilt and merely feather-stitch the patches in heavy black silk right on the quilt. Use plain black for the reverse side, and add a black border of the same width as the block of color.

Increase in Weight!

MILLIONS of people all over the United States and Canada have not only been relieved of the most obstinate forms of dyspepsia and indigestion by the Tanlac Treatment after other remedies have failed, but many of them have reported a remarkable and rapid increase in weight and a return to normal health and strength by its use.

Although Tanlac's claims for supremacy are abundantly supported by the world's leading authorities, it is the people themselves who have really made Tanlac what it is. Millions upon millions have used it with the most gratifying results and have told other millions what it has done for them.

That is THE REASON WHY Tanlac has become the real sensation of the drug trade in the United States and Canada, and that is also THE REASON WHY it is having the largest sale of any medicine of its kind in the world to-day.

Tanlac is sold in Peterborough by the Warne Drug Co., Ltd., and by leading druggists everywhere.

"Nowadays"
It is "SALADA" for breakfast, for dinner, for supper and five o'clock Tea the Continent wide
"SALADA"
100 Per-Cent Pure
Tea, as staple as our daily bread
H272

OUR STOCK OFFERING

We strongly recommend you to buy Shares in CENTRAL ONTARIO OIL FIELDS, LTD., at the present price of **$1.00 per Share.** The satisfactory development of this Company during the last few weeks warrants a substantial Increase in Price in the near future.

An opportunity for Investment is here offered, which will seldom, if ever again, come your way.

A Company energetically operating to accommodate the growing demand.

Call at our Office for further information, and see a Sample of their First Product.

The Commercial Exchange
R. J. Bateman, Mgr.
'PHONE 370M :: 332½ GEORGE STREET

WOMAN'S HAIR

"An American woman who married a Frenchman and lived in Paris for several years," says Anne Rittenhouse in the Buffalo Express, "arrived in New York for the holidays. She was asked for her opinion of the American woman's appearance and if there was any marked difference in fashion between her and the French woman. Her answer was quick.

"All the difference lies in the head," she said. "I caught my breath when I first saw my countrywomen in mass at fashionable parties, at the opera, at the theatre. 'What is the matter with their hair?' I asked. It was curled or frizzed, it was bunched out over the ears like the hair of a Japanese woman, it was dry as straw in appearance, the hair nets showing everywhere the lights struck, the deeply ridged artificial waves were like plowed furrows, there were Spanish combs at ridiculous angles over faces that should not have liberties taken with them, there were bunches and knots and French twists like the scarred surface of battlefields."

"And why were you shocked or surprised?" was the query. Don't the French have such coiffures?"

"No. No," she said. "The hair is well brushed, it shines, it has small undulations like natural waves, there are no hair nets to keep lines hard over the forehead, the forehead shows the contour is unbroken. Here and there an ultra smart woman wears soft curls over her ears or at the nape of the neck. Maybe they the artificial, but they look natural.

"And the bobbed hair? Surely you don't accept that Montmartre style in smart society? But you do. For I see it eveywhere on women who have long since forgotten their school days. And those bunches of matted hair over the ears. Where did that style originate and when did it come into fashion? And those bunches of thick hair padded with crinoline or false hair? Is it sanitary? Is the brush forgotten over here?"

'And the permnaent wave?" she was asked. "Surely that is done in France?'

"I do not know a smart woman who has a permanent wave in her hair. Any coiffure who put a sharply-defined Marcel wave in the hair would lose business. Nothing must interfere with the glossy sweep of the hair backward from the forehead. No bulge, knot or puffs break the sweep. The natural contour of the head must show. There is a slight ridge permitted where the long hair meets at the crown of the head and is tucked into place with a long comb; there are small curls in front of the ears, and sometimes the daring youngsters curl the ends of their hair and wear it pulled forward after the fashion of the Directoire. But it is all so softly arranged, without a hair net, with no such gloss and suppleness as if it had a hundred strokes of the brush every day. Add plenty of brilliantine. The hair over here looks as though it had never been let down that the women put it up in the hard coiffures of the Japanese and slept on wooden pillows in order not to disturb it."

"But the ears show in Paris", said a woman who was listening.

"No, that is true", was the answer, "but there are no matted and padded bunches of hair standing out like mastoid dressings. The ears are covered by curling tendrils of hair flattened against the temples and often extending to the cheekbone after the masculine fashion of 1870, and there is a forward sweep of all the hair in order to hide the ears, but it is also flat.

"Nothing stands out on th: head and every particle of it shines like the well-groomed coat of a horse. Only the daring youngsters hide the forehead."

What if a woman has a high forehead?" was the next question asked, but someone else answered, "there are no high foreheads in France."

"I imagine that is true', said the Franco-American. "The women of Southern Europe have low foreheads and the problem of covering the high bare expanse of forehead with which Northern women in Europe and America have to contend is not acute, but I know they would cover it softly in Paris. They would use art to make it appear that the hair grew low and then pull it back. They would prefer to use transformation rather than frizz the hair or give it a heavy look across the eyes."

CENTRAL NEWS PHOTO SERVICE, NEW YORK

SMOKING LOUNGE LATEST IN NEW YORK
It has remained for an enterprising theatrical management to install this latest innovation, patterned after the most exclusive continental theatres to appeal to the fair sex.

CENTRAL NEWS PHOTO SERVICE, NEW YORK

NON-COOPERATIVES MARCHING WITH BANNERS THROUGH INDIA
Photographs like this seldom enter civilization owing to strict censure by British Government. Photo shows a group of non-cooperatives marching with banners of inscription and inserted in centre with the Gandhia picture (the great leader) of India's independence marching through the country bearing the message of Independence to other sections

ENTERTAINMENT BY THE SALVATION ARMY

A very enjoyable entertainment was given last evening at the Salvation Army Temple, by the scholars of the Primary Class in the Sunday school, little tots of six and seven years of age, assisted by one or two older children. There was a good attendance, and the minature performers acquitted themselves admirably. Bandsman Badley occupied the chair.

The children gave a number of recitations, there was a song by the Primary Class in unison, sung with appropriate gestures, and entitled "Old Jack Frost"; the class of little boys gave "The Cross in the Heart"; a pretty march and song, entitled "Buy a Broom" was rendered by ten little girls in Dutch costume; a piano solo was given by Minnie Boorman, a euphonium solo by Tommy Payton, a vocal selection by Lester Boorman, with his own banjo accompaniment, and small, four-year old Billy Brooks did his 'bandmaster' stunt to the music of gramophone records.

The class of Warriors, junior Girl Guards, had a wand drill, there was a vocal trio by three little girls, Essie and Hattie Taylor and Doris Hawkes, and a "Good Night" song, by four little things in bedtime costume, completed a much-enjoyed programme.

Aong those taking part were: Phyllis Braund, Billy Cunningham, Frankie Cunningham, Flora Moore, Mary Nash, Helen Tenison, Mary Coros, Mina Hynes, Hazel Gower, Alice Scheweirs, Joan McKay, Myrtle Brooks, Nellie Boorman and Gerald Routly.

AN EXTRA AFTERNOON FROCK
When It Can Be Bought for $17.50
The materials are Satin, Taffeta, Georgette, and Charmeuse. The colours: Navy, Black, Taupe, Brown, and Sapphire. One only of a size in the colours mentioned.
THE PRICE—$17.50.

A CLOTH FROCK
Only 8 to choose from. Made of fine Botany Serge, cut on straight lines, with trim of tucks, braid, and embroidery. Colours: Navy, Black, and Brown.
THE PRICE—$10.00.

A COMFY KIMONA
Made in a variety of pretty patterned Kimona Cloths. Colours: Rose and Grey, Blue and Sand, Blue and Grey. The styles are varied. The Price for One Week Only—
$6.50

Barrie's
PHONE 340

Barrie's Limited
Ladies' Ready-to-Wear Department
FEBRUARY ECONOMY SPECIALS
FOR ONE WEEK ONLY
The Garments discribed on this page may be of interest and to your advantage to inspect—

A SUIT
An unusual opportunity to secure a Modish Suit for Half the Regular Selling Price:
Navy Tricotine, $53.00, for $27.00
Navy Velour, $53.00, for $27.00
Navy Serge, $32.50, for $17.00
Brown Velour, $88.50, for $45.00
Brown Broadcloth, $90.00, for $47.50
Black Serge, $32.00, for $17.00
Black Tricotine, $45.00, for $23.00
Brown Gabardine, $45.00, for $23.50
Navy Mousyne, $77.00, for $39.00
Each Suit is individual. One only of a style.

COATS
It will be to your advantage to look them over. Every garment Less than Wholesale Price.
Regular $27.50, for $15.00
Regular $32.50, for $19.00
Regular $35.00, for $22.00
Regular $53.00, for $33.00
Regular $62.50, for $35.00
Regular $75.00, for $45.00
Regular $84.00, for $47.50
Regular $99.00, for $55.00

COATS
Also a number of good practical Coats of Cheviot, Velour and Tweed effects. Your choice—
$10.00

SUGAR INDUSTRY IN A CRITICAL STATE.

Financial Difficulties Experienced By Growers in Jamaica.

(C. P. R. Press Bureau.)

ST. JOHN, N.B., January 31. — "Conditions of the sugar industry in Jamaica, are in a critical state," declared Robert Sutton, an English chartered accountant, who arrived in St. John recently on the S. S. Sicilian. Mr. Sutton was engaged at Montegobar and Kingston recently for a period of two years in auditing a number of sugar and banana estates ,and while in these places he became thoroughly conversant with the financial difficulties which are now being experienced by the growers of unrefined Muscavado sugar.

"The situation is such," said Mr. Sutton, "that a deputation of Jamaica sugar planters will leave the island shortly for England, to wait on the British government with a view to obtaining, if possible, a reasonable subsidy and a substantial reduction of the duty and in the meantime relief of a restrictive nature is being given to the growers by the Jamaican government. On the return trip the members of the delegation will likely interview the Canadian government in regard to trade and other matters.'

The Crash Came.

Mr. Sutton explained that up to the fall of 1920, a tremendous boom had occurred and approximately $100 per on was received for unrefined sugar. The planters had exceptional profits but invested in machinery and for the cultivation of increased acreage, with the expectation that the high price would hold.

The crash came and at the present time the growers only receive $41 per ton on unrefined Muscavado sugar, or a decrease since October of 1920, of $59 per ton.

"All the Jamaican sugar growers are finding it almost impossible to combat the present situation," stated Mr. Sutton.

"The British tariff on raw sugar is £19 per ton and the total cost of landing sugar in England and clearing it out of bond is £27. The planters are hopeful of having the tense situation alleviated by concessions from the Briitsh government.

Crops are Good.

It was further declared by Mr. Sutton that this season's sugar crops are in an excellent condition, due to the plenteous and beneficial rains from October to January. The sugar cane rapidly developed and all the indications point to an abundant crop.

"The banana growers are prospering," stated Mr. Sutton, "and some of the sugar planters are manifesting a strong inclination to abandon the latter business and engage n the production of bananas. The export of the island of bananas alone afford considerable business to the Atlantic Fruit Company, the United Fruit Company and the Baltimore and Jamaica Fruit and Shipping Co.

Splendid Future.

"Trade conditions between Canada and Jamaica have a splendid future," declared Mr. Sutton "The people of the island are looking forward to greater activity in this respect between the two countries. Feeders are however limited in connection with the two railway lines which run through the heart of the country from Kingston to Montgoba, and Kingston and Port Antonio. The construction of these lines will assist materially in the way of travel and transportation.'

Mr. Sutton spoke of the voyage from Jamaica to St. John in tones of the highest praise and admiration and stated that the trip was one of the most pleasant from every point of view, which he had ever had. The steamer which arrived in port loaded to capacity with sugar and grapefruit, called at Metazanas and Havana. At the former place she received a cargo of sugar for the Atlantic Sugar Refineries, and grapefruit and tobacco at Kingston. She also put into port at Boston, where she discharged a large quantity of tobacco.

Mr. Sutton sailed this afternoon on the S. S. Tunisian for Glasgow from which point he will proceed to his former home in Grimsby. His present plans are to resume his business connections in London.

It Pays to Advertise.

LAST WEEK! FINAL WEEK!

CLOSING UP
OF THE
KLINE'S BANKRUPT STOCK
Of Fine Ladies' Wear Bought at 36½ on the Dollar

LAST SMASHING BLOW AT PRICES

If you want Pinnacle Values at Rock Bottom Prices. Be Quick! Don't wait any longer. The end of the week must see this Bankrupt Stock completely Closed Out. The order has come to "clean house"—to make things hum! Its compulsory! Every Article under the Knife! Prices splintered! Shoppers will be electrified with the Bargains! No similar opportunity has occured for years for women to buy Ladies' Wear at anything like these prices.

This Compulsory Sale Means Money To You

LADIES' HANDSOME DRESSES
Made up from fine Botany Serges, Tricotine, Georgette, and Canton Crepe, trimmed with fancy trimmings and beadings. Regular $22.00 to $45.00. Closing Up Price .....
$7.98 $9.98 $12.98

Ladies' Tailor-Made Suits
Regular $45.00 to $65.00. Closing Up Price ..... $17.50 & $22.50

Ladies' Winter and Spring Coats
Made from American Velour, Chinchilla, and Silvertone. Regular $18.00 to $55.00. Closing Up Price
$7.98 AND $14.98

Two Only Ladies' Coats. Regular $20.00. Closing Up Price $5.00

Ladies' Skirts
35 Ladies' Plaids and Serge Skirts, all high-class material and style. Regular $8.00 to $12.00. Your choice at ..... Closing Up Price $3.98

SMOCKS
55 Ladies' Beautiful Georgette and Crepe de Chine, Tricolette, and Jersey Smocks and Waists. Reg. $8.50 to $12.00 ..... Closing Up Sale $3.98
22 Ladies' Silk Voile Smocks. Regular $3.00 ..... CLOSING UP PRICE 98c

Pullover Sweaters & Sweater Coats
Regular $6.00 to $12.00 ..... Closing Up Sale Price ..... $1.98 & $3.98
Ladies' and Children's Underwear. Closing Up Sale Price ..... 25% OFF

Guaranteed D. & A. Corsets
Regular $2.00 to $6.50. Closing Up Price .....
98c $1.49 $1.98

Ladies' Cashmere Heather Hose. Regular $1.25. Closing Up Sale Price 49c
Ladies' Flannelette Night Gowns, in Pink and White Lawn. Regular $2.00 ..... Closing Up Sale Price 89c
A Great Variety of Ladies' High-class Silk Hosiery, in all shades. Reg. $1.00 to $3.00. Closing Up Sale Price ..... 98c & 49c

The Kline Bankrupt Stock, Winding Up Week, at 430 George St.

Capitol Entertainment

TWO SHOWS DAILY
Matinee ..... 2 P.M.
Evenings ..... 8 O'clock

350 Leather-Covered Seats at only 16 Cents.

VAUDEVILLE
The Famous ROLLINS TRIO—Harmony Singers and Musical Artists.

"DON'T TELL EVERYTHING"
with
Wallace Reid
Gloria Swanson
Elliott Dexter

YOU ALL KNOW THESE 3 BIG STARS. YOU CANNOT AFFORD TO MISS SEEING THEM.

Wallace Reid, Gloria Swanson and Elliott Dexter in the Paramount Picture "Don't Tell Everything"

At the Capitol—To-night and To-morrow

Local Basketeers Will Have To Travel Some

The P.C.I. Basketball team came back from playing the Belleville Junior O.A.B.A. Basketball team on Saturday and the claim the Junior Petes will have to step some to beat Belleville who are a fast and husky crowd. Thy speak especially of the work of Elliot, the right forward. Peterborough rugby fans will remember him as the fast quarter for Belleville, whose head work and team play distinguished him. On Saturday he was responsible for eleven baskets and is a very deadly shot. He is about the same height and build as McLean, Peteborough's sharp shooter, and it will be a pleasure to watch the struggle between these two for high man on baskets. Maidens will play centre for Belleville and his speed should count as a great asset there. Cole and Yeomans, who also distinguished themselves when here with Belleville's rugby team last year, are also playing on the basketball team. Cole was the hard hitting wing for the rugby team, while Yeomans played his best game when Belleville had the small end of the score. Belleville's team are taken out of the following:—Elliot, Cole, Maidens, Allen, Yeomans and Marshall.

FOOTBALL ON HORSEBACK

LONDON, Jan. 31.—A kind of football game played on horseback is the chief amusement of the Kelgis, or people who live in the Pamir Mountains near Chinsese Turkestan, says Miss Ella Sykes, a well-known English traveller who recently visited that region.

It is a man's game and the football is made by inflating the skin of a goat. The women find their greatest pleasure in attending funeral feasts.

GIRLS' HOCKEY.

A meeting of all girls interested in hockey is called for 5.30 p.m. on Wednesday, February 1st at the Y.W.C.A. to discuss the return game with Lakefield, which takes place on Monday next, Feb. 6th. A moccasin dance will be held after the game, in the rink.

BRIDGING TWO OCEANS

Done in the smoothest of ivory-finished paper, with an attractive cover print in dull greens, the latest descriptive folder of the "Canadian Pacific Steamship services, "Bridging two oceans and four continents" is both artistic and instructive. Profusely illustrated, it depicts the massive Empress of the mercantile fleet, scene from "far-flung ports of the Canadian Pacific," and the interior magnificences of the ocean-going steamships.

It describes in interesting detail the beginnings of the system in 1886 at Port Moody, B.C. down to the present time when 25 passenger ships, 19 on the Atlantic and 6 on the Pacific Ocean, and 10 engaged in freighting exclusively, 8 on the Atlantic and 2 on the Pacific form the C.P.R. service which "bridges two oceans and links four continents."

Salt in the bottom of the shoes in the winter will help the circulation and prevent the feet from getting cold. This precaution is common and effective among Maine woodsmen.

REGENT THEATRE
HUNTER STREET

TO PLEASE ONE WOMAN
PRODUCED BY LOIS WEBER

Also Holman Day Series, THE TWO-FISTED JUDGE.
Mack Sennett Comedy, O, MY GOODNESS!
PATHE REVIEW and POLLARD COMEDY.

PRE-WAR PRICES
MATS. 10c EVENINGS 15c
(Tax Included)

Sports

A LITTLE SPORTING GOSSIP

The P.A.A.A. squad leave for Picton at 8.10 to-morrow morning, and will be accompanied by quite a number of supporters. A special car for the accomodation of the Peterborough quota will be provided. The following players will make the trip: Murray, Dwyer, Parker, Thornton, Halpin, L. Rose, R. Rose, Collins, Burgess, and Jackson. The team is in good shape, and confident of winning the group from the Prince Edward County gang.

Although the line-up has not been definitely announced, there are likely to be some changes in the Peterborough team for to-morrow's game. For one thing, it is probable that Frank Collins will start the game as a regular, and the attack should be strengthened as a result, for the youngster usually has plenty of "pep" and tries all the way.

The City League has decided, on account of the game at Picton, not to operate to-morrow night. All four teams would have been weakened by the absence of O.H.A. players, and it was felt that it was better to postpone the games for a week under the circumstances.

The Lakeview teams have the honour at the present time of being at the head of both City Leagues. The Lakeview Seniors have won the first section of the Senior League and the Juniors are sharing the top position in the Junior City League with the Holy Name Society—both outfits having won four straight games.

Famous Words of Famous Men:

"He never gave me enough ice." — Archie Moore.

Thursday night's basketball game is attracting much attention among the fans, and there will be a big crowd out to see the opening Junior O.A.B.A. fixture. The Belleville team showed their class last Saturday when they handed the Peterborough Collegiate a bad beating, and the stories the students tell of their prowess have put the local O.A.B.A. crew on their mettle. The Junior Petes have been practising faithfully, are going at top speed right now, and hope to win handily from the Bay of Quinte boys, although they realise that they will have a fight on their hands.

A pessimist is a guy who says "If the Petes beat Picton," while an optimist is a fan who puts it, "When the Petes beat Picton."

The Lindsay Midgets won in Lakefield last night by 9 to 2, capturing the group championship by a total score of 23 to 7, which, it must be admitted, is a sizeable margin. But you've got to hand it to Lakefield at that. The village took a special trainload of fans to Lindsay, and last night the whole community turned out to see the return game, in spite of the general realisation that the home crew hadn't a chance to win.

The Lakefield victory will confirm the Lindsay impression that the Midgets are going to win the Junior O.H.A. title. But there are quite a number of sub-divisions yet to be heard from.

Have You Noticed This:

These Peterborough
* * *
Curlers
* * *
Can bring on a thaw
* * *
Any time
* * *
All they have to do
* * *
Is to advertise
* * *
A bonspiel
* * *
And immediately
* * *
Up jumps the
* * *
Thermometer.
* * *
I thank you.

To-day's Happy Thought:

It doesn't matter how many stones are "hogged," as long as somebody doesn't hog all the prizes.

F. D. C.

AT THE THEATRES

AT THE ROYAL.

Mildred Harris Chaplin, as Daphne, in the six reel feature called "Old Dad," wins admiration by her good looks and lack of stage mannerisms. She is the natural girl and not the too often exaggerated hoyden of the stage. Daphne is alone in the world with her dad. Being a successful lawyer and busy he sends her to a high class girls' boarding school. A chain of girlish pranks in which Daphne is ring leader, innocent in themselves, culminate in a situation which places the girl in a position that compromises her good name. Although circumstantial evidence appears positively damning, the girl is absolutely innocent of even a wrong thought or intention. The school superintendent, who drew a blank in the marriage lottery, believes the girl guilty and Daphne is expelled. "Old Dad," however, intuitively knows his girl is all right. Then a rich young roue inveigles her into a mock marriage, but "Old Dad" saves her again. The girl had always craved for a mother's love and protection, but finds comfort in Old Dad's affection. Still, as the plot progresses, Daphne thinks from Dad's intimacy with a celebrated actress that Dad must have had wider experience than he gained teaching Sunday school. She is right in her guess, as Dad was the actress' husband but had been divorced through false testimony. Dad and the actress come to an understanding so the girl gets her mother and incidentally, her first love, a pretty story well and humorously told. The six reel feature, "What's a Wife Worth," is a virile and gripping drama of love and romance. Bettina, in the wonderful serial, 'Breaking Through,' has more thrills for her many local admirers. As regards the comedies, it is only necessary to let the fans know that Jimmy Aubrey is shown in a comedy that sparkles with continual laughter like bubbles rising in a glass of G. H. Mumm or Madame Chicquot.

AT THE CAPITOL.

"Don't Tell Everything" at the Capitol Theatre is one of those entertaining dramas of modern life in which the irrepressible Wallace Reid smiles his way through a triangular mix-up, where "the other woman" competes with his week-old bride in an effort to land him as successfully as she does the other fish in her basket. The vampire in his case is a modern, up-to-date edition in leather sporting breeches and flannel shirt, who goes right after him, regardless of convention, or old-fashioned scruples of any sort. However, his little high-tempered bride of a week, with whom he had eloped in a high-powered motor car, to return to a scene of nerves and jealousy, follows him up with a faithful friend, and uses the old-time methods of beautiful gowns and good feeding to recover her elusive bridegroom.

An ultra luxurious setting for most of the scenes, a distinctly modern atmosphere throughout, and glimpses of a very up-to-date fishing lodge, with a very exciting introductory polo game, are some of the attractions of a production that has pep and go from start to finish, a regular Wallace Reid feature.

The Capitol is showing Albert Smoke, the Curvé Lake runner, in action; there is an entertaining, animated cartoon of the surprising cats and monkeys; another thrilling chapter of the serial, "Hurricane Hutch," and Percy and Ferdie have a giddy comedy, in which they get mixed up with a pearl necklace and a death-dealing Black Hand outfit.

The famous Rollins trio provide the vaudeville entertainment; a musical offering, high-class and pleasing, that combine some excellent numbers on the white and silver accordeon, saxaphone solos, and vocal selections, in popular and jazz numbers.

SCENE FROM "BOOB McNUTT," FUNNIEST OF ALL CARTOON MUSICAL COMEDIES, WITH OUR OWN 'DANNY SIMMONS' AT THE GRAND NEXT THURSDAY, FEB. 2ND.

AT THE REGENT.

THEY'LL ALL LIKE IT.

"To Please One Woman," the chief film attraction at the Regent Theatre during the first part of the week, will not only please all the women, but the men as well. It is singularly appealing story of small town life and the havoc wrought by the influence of a selfish woman of the "vampire" type that is unfolded in Lois Weber's latest production. Miss Weber possesses the happy faculty of portraying with dramatic skill some of the phases of our social life that other screen producers have thus far overlooked. Claire Windsor, Mona Lisa, and Edward Burns enact the principal roles.

AT THE GRAND.

One of the best offerings in their season here is the production of "The Travelling Salesmen," by the Rex Stock Company at the Grand Opera House this week. The whole company is included in the cast, and every part is taken with a faithfulness to the detail of the comical rural drama, that makes it a likeable and pleasing fun-maker through four acts of continuous merriment.

Rex has a role that suits him to perfection, as the rollicking Bob Blake, who breezes in to Grand Crossing on Christmas Day, dines with the charming custodian of the ticket office, Beth Elliott, played splendidly by Zana Vaughn, unearths a plot to deprive her of her inheritance, outwits the villains, and incidentally marries the lady, all within the space of two days. "Brother, she isn't a peach, she's a whole orchard," he announces to his amazed fellow "drummer," and bids him beware of "love at first sight. It's a terrible thing."

The opening scene is a typical rural station, with its typical frequenters, Mrs. Babbit, who controls the scene with her raspy observations, played with good effect by Florence Winters: Mrs. Wm. Henry Dawson (Hazel Williams) with her two unquenchable youngsters; and the harassed, red-goatee'd William Henry himself (Charles Hannah).

A. J. Cole plays Martin Drury in fine style, enacting the part of the white-haired philanthropist who aims to cheat the golden-locked Beth, and Billy Seymour as Franklyn Royce, his right-hand man, does some good work. William Mitchell is Ted Watts, the hero's friend, played with his usual excellence, and Wm. Yule surpasses himself as the chon-faced Julius, who recommends a "Sappho" sandwich.

The scene in the second act, where the four knights of the grip foregather in a friendly game, with the fifth member in a pronounced state of intoxication, and their red-sweatered black servitor bringing up real "Scotch tea" in the conventional thick white china cups is the hit of the piece. When the fifth member has been induced to imbibe enough "tea" to make him feel real sleepy, Rex departs on a mission which later involves him in a real exciting mix-up with his lady-love.

The Park kiddies have a dainty little song and dance number between acts.

" BOOB McNUTT"

Among the hits of the season may be applied to the latest musical novelty, "Boob McNutt", which is the attraction announced at the Grand for one performance only, next Thursday, February 2nd. This brand new musical success is based on the popular cartoons of Rube Goldberg whose screamingly funny creations have made the whole world laugh. Those who have seen this latest landslide of laughter claim that in point of popularity it will surely eclipse all previous offerings of its kind. If millions have enjoyed the cartoons, it is easy to predict that millions more will enjoy the play. Startling surprises, plenty of singing and dancing, pretty girls, stunning costumes and many novel features comprise a programme of par-excellence. It is a show built on unusual lines and calculated to set a new departure in productions which will be difficult for other managers to emulate. A well known cast of musical comedy favorites will be seen in the leading roles, with Peterboro's own comedian, Danny Simons, playing the title role of "Boob."

"MADEMOISELLE OF ARMENTIERES"

A Canadian war play in four acts, presenting a true picture of life in the firing line, and accurate to the last detail, acted as only soldiers can act it with a lively swing from start to finish, and the most realistic stage settings, are some of the many features which have helped to make "Mademoiselle of Armentieres" the best of all war comedies, and no other play has so vividly brought home the laughters and the tears—of the trenches, for none has taken its audience so near the great conflict itself.

"Mademoiselle of Armentieres" of "P.B.I." as the play is also known by, will be presented at the Grand Theatre, Saturday afternoon and evening when the theatregoers of this city will have an opportunity of seeing this splendid presentation of Canadian life in the greatest drama of all history.

LIEUT. GREEN,
In the comedy, "Mademosille of Armentieres," at the Grand Saturday afternoon and evening.

But although it is a taste of the real thing, the entire play is a scream from beginning to end, describing and bringing before you every type of character which went to make up the Canadian army. There is Private Herbert Hawkins, the funny little cockney. The Jock, Duke and Percy. The "Dugout" staff officer. The important young sub, just out from Bexhill with his "Brasso" and "Shino" and training sprouting. The chief Mademoiselles with their Estaminets, and every peculiar type of character which the soldier has bumped up against some time or other in the army.

WILL AUDIT BOOKS.

MONTREAL, Jan. 30.—(Canadian Press).—It was learned here today that there has not been any official audit of Father Delorme's books in connection with the estate of his murdered half-brother, Raoul Delorme. Jurisdiction for such a course, it is said, rests with Coroner McMahon, who to-day instructed the Provincial Detective Department to appoint an expert auditor to minutely examine the books of the priest.

NEGRO FOUND GUILTY.

NEW YORK, Jan. 31.—(Canadian Press.)—Luther Boddy, negro, was found guilty of murder of two police detectives on Jan. 5, by a jury here last night.

But ever on the bleakest rock
We bid the brightest beacon glow
And still upon the horniest stock
The sweetest roses love to blow.
—Holmes.

THURSDAY GRAND Trans-Canada Theatres, Limited FEB. 2nd.

The Laugh of the Season — — Peterboro's Own Comedian

DANNY SIMONS IN BOOB McNUTT
THE FUNNIEST OF ALL CARTOON MUSICAL COMEDIES

35 Musical Comedy Stars | 23 Haunting Song Hits

COMPANY'S OWN SPECIAL JAZZ ORCHESTRA

PEPPY DANCES—PRETTY GIRLS "The Famous Artist Models" | CARLOAD OF SPECIAL SCENERY AND ELECTRICAL EFFECTS

Popular Prices : 25c to $1.50, Seat Sale Tuesday, 10 a.m.

GRAND-SAT. NEXT Matinee and Evening

LAST ENGAGEMENT HERE OF THE SIDE-SPLITTING WAR COMEDY OF THE LENS SECTOR

CAPT. FRED. M. FISHER PRESENTS
"MADEMOISELLE of ARMENTIERES"
THE GREATEST OF ALL WAR PLAYS
DON'T MISS IT!

POPULAR MATINEE AT 2.30—Adults 50c, Children 25c
EVENING — — — $1.00, 75c, 50c, 25c
SEAT SALE THURSDAY

"REX" as "Bob" the Travelling Salesman at the Grand To-night and Wednesday.

GRAND Trans-Canada Theatres, Ltd.

TO-NIGHT
THE FAMOUS
REX STOCK CO.
(With "REX" Himself)
Presents
EXTRA SPECIAL COMEDY FEATURE
"The Travelling Salesman"
4 Acts of Continuous Laughter.
SPECIAL SCENERY
Vaudeville Between Acts

PRE-WAR PRICES
EVENING 20c, 30c, 50c GALLERY 10c
Seats Now on Sale

Mildred Harris Chaplin in "Old Dad"

AT THE ROYAL, TO-DAY, AND WEDNESDAY

ROYAL

M. PAPPAS, Owner and Manager

15—First Run Reels—15

BIG DOUBLE BILL TO-DAY

What's a Wife Worth? Reels 6
Cabanne's greatest production, showing a leaf from a woman's soul, with Bruce Morrison and Ruth Renwick in leading roles.

Old Dad Reels 5
Featuring Mildred Harris Chaplin. A comedy drama with a moral lesson well told.

Breaking Through Reels 2
Eighth Episode in spectacular serial, with Bettina in more daredevil stunts. This serial is now Peterborough's favorite.

The Blizzard Reels 2
Jimmy Aubrey, the world famous comedian, in a laughter of bubbling fun.

Admission:—Afternoons 11c
Evenings, Balcony 11c, GROUND FLOOR 16c

The Royal is an exclusive picture house with films selected from the world's best exchanges. Our rapidly growing patronage is the answer.

ALERTS WON FROM THE WILDCATS N GOOD GAME

In a fast game of hockey between the Alerts and Wildcats, the former won by a score of 2-0. Although the ice on the Armouries rink was in poor condition, both teams put up a hard fight throughout the clash. For the Alerts, J. Baird, C. Ash and F. Whitehouse gave a fine exhibition of hockey, while for the Wildcats L. Gandy and C. Beebee were the stars The game was remarkably free from rough play, keen sportsmanship being a feature with each team

The line-ups:

Alerts

Goal, A. Delehaye, defence, F. Whitehouse, G. Miller; wings A. Baird, J. Baird, centre, C. Ash. Subs. H. Kendry.

Wildcats

Goal, H. Miller, defence L. Gandy H. Allen, wings, C. Beebee, Northrop; centre, Maudsley. Sub. H. Lane.

Both teams wish to thank Norman McCall for his efficient refereeing.

The Sporting Page

PETERBORO'S OPEN BONSPIEL BROUGHT 48 RINKS TOGETHER

A SLIGHT FALLING OFF FROM LAST YEAR'S ATTENDANCE BUT A BIG ENTRY LIST COMPARED WITH OTHER BONSPIELS OF THIS SEASON AND CONSIDERING THE EFFECTS OF THE PERIOD OF INDUSTRIAL DEPRESSION.

THE FIRST WINNERS

Peterborough's open Bonspiel started this morning with an entry list of forty-eight rinks, of which fourteen were of local composition. The register was slightly less than last year's total, but the slight decrease may be due to the exceptionally stringent conditions which curlers with the general public are experiencing. Lakefield club headed the list of visitors with six rinks, including one skipped by R. C. Strickland, father of Peterborough County's new Warden, J. C. Strickland, who also had a broom in the Bonspiel. Harry McCallum, of Fenelon Falls, winner last year of the Matthews-Blackwell trophy, was back again, arriving last night, and this morning brought G. A. Davidson, of Unionville, who returned the Peterborough Cup after a year's possession.

Among the absentees were Frank Carew, winner in 1920 of the Morrow Cup, and W. Delany, of Cobourg, whose sky-blue tam had given the annual curling classic of Central Ontario a touch of color in contrast with the plain matter of fact, everyday Fedoras. These were two of the missing skips, but most of the other regulars were present. W. A. Carnahan, of Campbellford, was a newcomer, and Tom Finlay, of Norwood, struck a new note by turning out a family rink. His two sons were playing the first and second stones, and his brother, J. A. Finlay, was vicing for him.

The Bonspiel started pleasantly with the Peterborough Club's presentation of a silver loving cup and gold-headed umbrella to J. D. Flavelle, of Lindsay, who had been invited by the Bonspiel Committee to make the draw. W. G. Morrow, chairman of the Bonspiel Committee, welcomed the visiting rinks, and hoped that they would enjoy the Bonspiel.

The first draw was at 9 o'clock, with twelve ices occupied, seven at the Charlotte Street Rink and five at Brock Street, which the curlers have pre-empted until they have passed the peak of the three major competitions. Wednesday morning the preliminary play-off for the Waddell trophy will be staged between twelve rinks representing the visitors and twelve of the Peterborough rinks that are entered in the Bonspiel.

SKATING AT BROCK ST. TO-MORROW NIGHT

CITY LEAGUE GAMES POSTPONED OWING TO GAME AT PICTON

Owing to the fact that so many of the City League players will be out of town to-morrow with the intermediate team, the games scheduled for Wednesday night will be postponed for a week.

There will be skating on the best ice of the season as the curlers will be using it right up to 7 o'clock.

Band in attendance and returns of game given every 10 minutes.

TOUGH NECK RESISTS KNIFE —BANDIT FREED.

Pardoned Chinese Is Now Respected Citizen.

SIANGTANG, China, January 31. —One Wong Ah-nyi, not so long ago a captured bandit under sentence of death in this little Chinese community, walks the streets of the city a free man to-day, and his is a figure that commands a certain measure of awe and respect due to odd circumstances.

Captured while engaged in a lawless enterprise, and in accordance with the swift justice of the Chinese, he and six confederates were promptly convicted and led out to be executed. The heads of the six were quickly chopped off, but by a mischance when the knife descended upon Wong's neck it did not sever the head, but merely inflicted a gaping wound. This was taken as a sign that some special spirit was acting as Wong's guardian, and neither the executioner nor any other dared again swing the knife.

Wong was taken to the magistrate, who also was impressed, so much so that the official not only granted the culprit a full pardon, but he also gave Wong a letter of introduction to those in charge of the mission hospital. The Christian doctor there in charge restored Wong to well being.

DIED OF WOUNDS.

BOSTON, Jan. 31. — (Canadian Press.)—Patrolman Daniel McShane, war veteran, died here to-day of wounds received when Renzy Murray, negro, aged 62, stood off a seige of sixty police officers in his house.

NO CITY LEAGUE GAMES THIS WEEK

LAKEVIEWS AND HOLY NAME ARE TIED FOR LEADERSHIP OF JUNIOR RACE.

Lakeviews and Holy Name Society won their games in the Junior City Hockey League last night, and are tied for the leadership of the League. The scores of the game were:

Lakeviews 5, De Laval 3.
Canadian Woollens 2, Canadians 1.
Rangers 5, Tuxis Boys 3.
Holy Name 2, Duffus Devils 1.
Young Men's Club 6, Eskimos 0.

No City League Games.

The City Hockey Leaguers last night decided not to play the weekly double-header on Wednesday night. All four teams will be weakened by the absence of Intermediate O.H.A. and other players who will be at Picton. Sending out patched-up teams, it was thought, would be unfair to the fans, and would lessen interest in the league. The Bankers would be hit hard as Harry and Pete Thornton, Ray Rose and Joe Dwyer would not be available.

Belleville Wins Group.

Belleville took no chances at Cornwall last night, and won the game early in the contest. Manager Thomas' gang are now winners of the group.

BREAKS NECK JERKING SNARL OUT OF HAIR

Nurse Faces Death Now With Slightest Move.

SYRACUSE, N.Y., Jan. 31.—Miss Helen Vickery, 21 years old, a nurse at the Hospital of the Good Shepherd, jerked her head while combing her hair and broke her neck. She is now confined to her bed and has not moved since Sunday.

One of the vertebrae is broken, but if she lies quietly and gives the vertebrae a chance to mend she may recover, physicians say. The slightest movement may cause death.

Miss Vickery was combing her hair preparatory to going on duty Sunday when she injured herself. Her comb caught in a snarl of her hair. She tossed her head to free it, and a pain shot through her neck. She was unable to move her head and a physician was called.

BOY, 8, IS CAUGHT STARTING 45TH TRIP.

Discovered Stowed Away in Bunk of Vessel.

NEW YORK, Jan. 31. — Eight-year-old Michael Clementi has ambitions, the greatest of which is to travel.

He was about to realize this for the forty-eighth time, when he boarded the Constantinople of the Greek Line to visit his grandmother in Italy.

But the captain had different ideas and he was hurled from a bunk in the forecastle just as the pilot was about to be discharged at Sandy Hook.

Michael returned reluctantly as the guest of the pilot, who landed him at Stapleton after a night on the pilot boat, and turned him over to the police.

VISITOR TO RUSSIA BACK SADDER, WISER.

His Money, Clothes Taken For Communistic Pot.

MOSCOW, Jan. 31.—Russia is no place to spend a holiday, according to Serge Solovieff, formerly a business man of New York and Syracuse, N. Y., and later a corporal in the United States Army, who recently arrived here on his way home, full of troubles and minus clothes and $100 taken from him at the frontier between Soviet Russia and the Far Eastern Republic.

SLIGHT ACTIVITY

WINNIPEG, Jauary 31. — Activity in most wholesale and manufacturing lines although slight, continues. Coming during the quiet season this seems all the more encouraging, states the weekly trade report of the Canadian Credit Men's Trust Association.

Toronto, Montreal, Quebec, and other eastern points, say in their advices, that an increase in spring buying is noticeable in most lines, and that "country points seem to be opening up." Retail trade in the city during the last few weeks has been quiet but not more so than in former years. Collections are still somewhat slow. Failures show a decided decrease.

Winnipeg wholesalers vary in the reports according to district served. Previous season's crops are always a factor, and where these were good orders and payments are fairly satisfactory, but the restrictions of credit in other districts is curtailing trade to a considerable extent, compared with other years. Retail trade, merchants say, shows an improvement. Failures show a decrease.

Saskatchewan and further West say "trade very quiet, little business being done. Holding tight on credits," and this might be said to sum up the general situation in both Saskatchewan and Alberta. Retailers report volume of trade during January not up to same month in 1921. Collections slow. Failures show a tendency to decrease.

Vancouver and most large centres in British Columbia find conditions very encouraging for 1922. Wholesalers are in almost every instance finding increases in orders. Retail trade in Vancouver during the month very satisfactory, and collections show slight improvement.

INSPECTED FACILITIES.

BROCKVILLE, January 31 (Canadian Press). — Accompanied by Sir Joseph Flavelle, Howard G. Kelley, W. D. Robb, and other officials of the Grand trunk system, the Hon. W. C. Kennedy, Minister of Railways and Canals, carried out an inspection of the railway facilities here at noon to-day, later leaving for Belleville.

SHOT AND KILLED.

ROCHESTER, N. Y., Jan. 21.—(Canadian Press.)—Andrew Ferguson, aged 65, was shot and killed today while resisting a robbery in his hardware store in the commercial district here.

NEW SHIP CANAL.

ALBANY, N.Y., Jan. 31.—(Canadian Press.)—Consideration of a resolution opposing the St. Lawrence waterway project, and urging the construction of a ship canal from Buffalo to the Hudson river, was put over until Monday next.

PETERBOROUGH MALE VOICE CHOIR PRACTICE.

At J. M. Greene Music Studio tonight the Peterborough Male Voice Choir will meet for regular practice at the hour of 8 sharp. All members are requested to be on hand to-night and every practice night—as there are but ten weeks from now until the annual concert, which takes place on 31st March, in the Grand Opera House. Incidentally, it is hoped the music-loving citizens will keep this date free.

WHEN MAKING SOUP.

Almost every one likes soup. Good soup is an economy for it saves the roast and many times a hearty soup provides the main dish for luncheon or supper.

The best soup pots are those of the earthen pipkin type, enamel lined iron pots of the granite or white ware. Do not use an aluminium kettle for this purpose if acid vegetables are to be among the soup ingredients.

A colander, a fine wire sieve, a puree sieve, a long-handled spoon, fork, skimmer, and ladle are necessary in soup making. It is well to have some white blotting paper at hand to remove the small particles of grease from the surface after the soup has been skimmed.

The grease which comes off the top of beef and vegetable soup makes an excellent flavouring fat for sauces or in hash.

RHEUMATISM
LUMBAGO
NEURITIS vs. T.R.C.'s
SCIATICA

Rheumatism and similar troubles invariably yield to this T.R.C.'s (Templeton's Rheumatic Capsules) treatment. Many doctors and many hundreds of druggists from coast to coast will confirm this truth. The hundreds of testimonial letters in our files show that T.R.C.'s have successfully treated Rheumatism, Lumbago, Neuritis, Sciatica and acute Neuralgia of all kinds. But the best evidence is your own experience. If you suffer we want you to try this guaranteed non-injurious remedy at our expense. Druggists sell T.R.C.'s $1.00 per box. For Free Trial write T.R.C. Co., 66 Colborne St., Toronto.

Sold by **McDermid & Jury** and **Payne's Drug Stores.** Lakefield, by **Tanner Drug Co.**

REPORT OF AUTOPSY DISPOSES OF THEORY.

MONTREAL, January 31. — Canadian Press. — The report of Doctors Derome and McTagart, who performed the autopsy on the remains of Raoul Delorme, was issued to-day by Coroner McMahon.

The report says that no trace of alcohol or drugs was found in the stomach. This finding is taken by the police to once more dispose of the theory that young Delorme might have been killed while on a joy ride or that he was drugged and afterwards shot.

FINANCIAL POSITION IS NOT DISCLOSED.

MONTREAL, January 31 (Canadian Press). — No statement with regard to the exact financial position of the brokerage firm of Fairbanks, Gosselin & Company, whose suspension was announced on the Stock Exchange yesterday afternoon, will be available for at least ten days, according to the report made to-day by Gordon Scott, joint trustee with G. Gardner, in whose hands the affairs of the liquidated firm have been placed.

FOR WOMEN.

Some women wear as many as a dozen bracelets on one arm!

Fringed hems are seen on the new spring sport dresses.

Capes are to be very popular for spring, both for day time and evening wear.

The trend in styles in women's gowns is headed more and more toward the plain idea.

The elongated shoulder line emphasized by braid embroidery is an outstanding detail of many of the smartest frocks.

Silks of the crepe weaves are much in evidence, and vying with them are broadcloths, kasha and the new Rodier woollens showing beautiful combinations of colors.

MAY OPEN UP WESTERN SEAT FOR HON. C. STEWART

NELSON, B.C., Jan. 31.—(Canadian Press)—Farmer-Labor party here knows nothing about the rumor that L. W. Humphrey, M.P., for West Kootenay, might resign his seat in order to give Hon. Charles Stewart an opportunity to secure a western seat.

SHE DARKENED HER GRAY HAIR

Tells How She Did it with a Home-made Remedy.

Mrs. E. H. Boots, a well known resident of Buchanan County, Ia., who darkened her gray hair, made the following statement:

"Any lady or gentleman can darken their gray or faded hair and make it soft and glossy with this simple remedy, which they can mix at home. To half a pint of water add one ounce of bay rum, one small box of Orlex Compound, and 1-4 ounce of glycerine. These ingredients can be purchased at any drug store at very little cost. Apply to the hair every other day until the gray hair is darkened sufficiently. It does not color the scalp; is not greasy and does not rub off. It will make a gray haired person look 20 years younger."

BULL-DOG DRUMMOND

By "SAPPER"
(Cyril McNeile)

(Continued from yesterday).

The German, hardly conscious what he had said owing to the pain in his arm, was frantically kicking the Englishman's legs, still bound to the chair; but the iron grip on his wrists never slackened. And then quite suddenly came the end. With one dreadful, convulsive heave the German jerked himself free, and fell doubled up on the floor. Fascinated, they watched him writhing and twisting, until, at last, he lay still. The Boche was dead.

"My God!" muttered Hugh, wiping his forehead. "Poor brute."

"What was that blow-pipe affair?" cried Sinclair hoarsely.

"The thing they tried to finish me with in Paris last night," answered Hugh grimly, taking a knife out of his waistcoat pocket. "Let us trust that none of his pals come in to look for him."

A minute later he stood up, only to sit down again abruptly, as his legs gave way. They were numbed and stiff with the hours he had spent in the same position, and for a while he could do nothing but rub them with his hands, till the blood returned and he could feel once more.

Then, slowly and painfully, he tottered across to the others and set them free as well. They were in an even worse condition than he had been; and it seemed as if Algy would never be able to stand again, so completely dead was his body from the waist downwards. But, at length, after what seemed an eternity to Drummond, who realised only too well that should the gang come in they were almost as helpless in their present condition as if they were still bound in their chairs, the other two recovered. They were still stiff and cramped—all three of them—but at any rate they could move; which was more than could be said of the German, who lay twisted and rigid on the floor, with his eyes staring up at them—a glassy, horrible stare.

"Poor brute!" said Hugh again, looking at him with a certain amount of compunction. "He was a miserable specimen—but still . . ." He shrugged his shoulders. "And the contents of my cigarette-case are half a dozen gaspers, and a ten-bob Bradbury patched together with stamp paper!"

He swung round on his heel as if dismissing the matter, and looked at the other two.

"All fit now? Good! We've got to think what we're going to do, for we're not out of the wood yet by two or three miles."

"Let's get the door open," remarked Algy, "and explore."

Cautiously they swung it open, and stood motionless. The house was in absolute silence; the hall was deserted.

"Switch out the light," whispered Hugh. "We'll wander round."

They crept forward stealthily in the darkness, stopping every now and then to listen. But no sound came to their ears; it might have been a house of the dead.

Suddenly Drummond, who was in front of the other two, stopped with a warning hiss. A light was streaming out from under a door at the end of a passage, and, as they stood watching it, they heard a man's voice coming from the same room. Someone else answered him, and then there was silence once more.

At length Hugh moved forward again, and the others followed. And it was not until they got quite close to the door that a strange, continuous noise began to be noticeable—a noise which came most distinctly from the lighted room. It rose and fell with monotonous regularity; at times it resembled a brass band—at others it died away to a gentle murmur. And occasionally it was punctuated with a strangled snort.

"Great Scott!" muttered Hugh excitedly, "the whole boiling bunch are asleep, or I'll eat my hat."

"Then who was it who spoke?" said Algy. "At least two of 'em are awake right enough."

And, as if in answer to his question, there came the voice again from inside the room.

"Wal, Mr. Darrell, I guess we can pass on, and leave this bunch."

With one laugh of joyful amazement Hugh flung open the door, and found himself looking from the range of a yard into two revolvers.

To be Continued.

REPLIES TO CHARGES.

MONTREAL, Jan. 31.—(Canadian Press.)—Replying to a charge emanating from Orange Lodge circles in Toronto, Rev. Dr. R. W. Dickie, chairman of the Montreal Protestant School Board, said to-day that he had heard of no more equitable or more practical plan of distribution of school tax monies than that now in vogue in Montreal.

For Tooth Ache
The Original Product
BAUME BENGUE
Beware of Substitutes
RELIEVES PAIN
$1.00 a tube, at your dealer's, or by mail
THE LEMING MILES CO. LIMITED, MONTREAL

MEDICAL MEN DISCUSS QUESTION

TORONTO, Jan. 31.—(Canadian Pres).—At a round table conference of representatives of the Ontario Medical Association and the Provincial License Board to-day it was decided that a questionaire would be sent by the Association to the doctors of the Province asking if they are in favor of the limit of liquor a physican can prescribe being reduced.

The Questionaire

The questionairewill provide for expressing three opinions, namely, leaving the limit at a quart as at present, reducing it to 16 ounces, or reducing it to 12 ounces.

CORNS

Lift Off with Fingers

Doesn't hurt a bit! Drop a little "Freezone" on an aching corn, instantly that corn stops hurting, then shortly you lift it right off with fingers. Truly!

Your druggist sells a tiny bottle of "Freezone" for a few cents, sufficient to remove every hard corn, soft corn, or corn between the toes, and the calluses, without soreness or irritation.

Pythagoras was starved to death after he was 80 years old.

The way some people have of being good is worse than the way others have of being bad.

CHINA PAINTING
Mrs. Langley McCarthy
TEACHES BISCOFF'S NEW AND BEAUTIFUL WORK IN CHINA PAINTING.

EDWIN ELCOME
TAXIDERMIST,
692 Harvey Street, Peterborough, Ont.
HEADS, BIRDS, FISH, ETC.
Mounted artistically and permanently.
No other birds than Blue Jays, Owls, Hawks, Crows, can be mounted at this season, unless they are accompanied by the number of the Permit, or an affidavit made out before a Justice of the Peace, stating the nature of the accident which killed them.

ROOFING AND SUPPLIES, Ready Roofing and Tar Products, and Slate, Tile Felt and Gravel.
Roofing Supply Stores
440 Water St. Phone 775
A. McLEOD m-w-f

THE LATTER SHOES

SPRING
Exclusive Shoe Shine Stand for Ladies.
New Spring Shoes arriving daily. Smart Oxfords, Beautiful Strap Shoes on new lasts and patterns. REASONABLY PRICED.
D. C. GRANT, LTD. 330 GEORGE ST. PHONE 367

BRADLEY'S REMEDIES
The Late WELLINGTON BRADLEY having Bequeathed to me his Medicine Formulae, and wished for the continuance of their manufacture, this is being
CONTINUED
by Me at Address below. Remedies will be up to Previous Standard of Quality—Bradley's Liniment, Eczema, Catarrh, Neuralgia, and Cholera Remedies, Kidney Tonic and Laxative.
E. W. PRATT
627 WATER STREET
PHONE 1213w PETERBOROUGH, ONT.

Blazing The Way To Bigger Sales
What others are doing YOU can do.
Use the EXAMINER to increase your Sales.
Never was the time more appropriate than NOW.
Move the Goods.
Lift the Load.
Lessen Interest Account.
Clear Decks for Spring.
Begin now to get your Advertising across.
Make every inch of your Advertising Pay it's own way.
CALL . . . . .
THE EXAMINER
For Rates, Information or Help of any kind. PHONE 1600

DELICIOUS HOME-MADE
CHOCOLATES
only
41c lb.
Put up in Pretty One-Pound Boxes. While they last.
See our Show Window of Fancy Assorted Bon-Bons and other Chocolates.
L. HAGGIS
Confectionery & Restaurant
204 Charlotte Street,
Phone 1274J.

WOULD YOU REFUSE A MILLION DOLLARS?

Everybody is familiar with the story of Charles Garland, the Massachusetts idealist, who refused a legacy of $1,000,000 because of his ideals. A few days ago he changed his mind and accepted the bequest. He lives on a 30 acre farm—called "April Farm"—at North Carver, Mass., and his farmhouse is a tiny tumbledown and weather beaten affair that resembles more the habitat of a squatter than that of a millionaire. His farm is not the best in the world; in fact, it had given him only a precarious living and when our camera man happened in on him, Mr. Garland was receiving his daily supply of milk from a neighbor.

EVERYBODY
BE AT
LOUIS YEOTES
CIGAR STORE AND BILLIARD PARLOUR
TO-MORROW NIGHT
To hear the Latest News of the Hockey Game at Picton.
Mr. Yeotes will be with our boys, and has arranged to send up the news of the game every ten minutes, by special wire, in his store.

BE SURE OF YOUR PROPETRY AT ALL TIMES
The difference between feeling sure—and uncertainty—is the COST of a Fire Insurance Policy which PROTECTS!
Peace of mind is worth ten times the price of a Fire Insurance Premium.
See us about your Fire Policy at once.
DAVIS-THOMPSON CO., LIMITED
INSURANCE & GENERAL AGENCY.
433 GEORGE STREET PHONE 40

Come to Fair's First

ROBERT FAIR & CO.
LIMITED

Wednesday Bargains

SPECIAL PRICES ON WANTED LINES AT THE DRESS GOODS COUNTERS

$1.00 and $1.25 Tweeds, for boys' wear, 42-inch, yard 75c
40-inch All-Wool Serge, navy, Copen. and black, yard, $1.00
50-inch All-Wool Serge, 6 shades, yard $1.25
VERY SPECIAL—Navy or Green Napped Coating, for children's wear, 54-inch. Regular $3.00, for, yard $2.00

A REAL OLD-TIME BARGAIN SALE OF DRESS GOODS, DIVIDED INTO TWO LOTS FOR QUICK SELECTION

NO. 1 LOT	NO. 2 LOT
75c, $1.00, $1.25 For, Yard	$1.00, $1.25, $2.00 For, Yard
50c	**75c**

36 INCH NAVY TAFFETA SILK

20 yards of this special Navy Taffeta on Sale tomorrow, that sells at $3.00. One-day price, yard..... **$1.98**

20% OFF ALL COMFORTERS TO-MORROW

This comprises all our cotton-filled lines, "Maish" and Eiderdowns, from $3.50 up to $30.00.

ONE CASE OF FLANNELETTE REMNANTS

All-white, extra good quality, that would sell at 25c. On Sale at, per end, at rate of..... 5 yards for **$1.00**

ALL-WOOL WHITE BLANKETS ON SALE

100% pure wool. Our standard line that we have been selling for years. Full size. Regular $10.00. Saturday, per pair..... **$8.00**

SEE THIS ALL-LINEN TOWELLING

White with red border, 18 inches wide. Regular 35c yard. Wednesday, yard..... **25c**

WHITE OR STRIPE FLANNELETTE

36 inches wide. Best quality to be had at 35c. Sale price..... 4 yards for **$1.00**

40c WASHABLE FLORAL-DESIGNED CRETONNE, 4 YARDS FOR $1.00

65c TABLE OILCLOTH ENDS, 45-INCH, FOR 50c YARD

36-INCH 30c FACTORY COTTON, 4 YARDS $1.00
34-INCH 20c FACTORY COTTON, 6 YARDS $1.00

95c ALL-LINEN ROLLER TOWELS FOR 70c

75c HUCK TOWELS, SLIGHTLY DAMAGED, 50c PAIR

PLAIN WHITE FLANNELETTE SHEETING

You can have your blankets any length by buying them this way. 72 inches. Regular $1.25. Wednesday, yard..... **95c**

BEST QUALITY FLANNELETTE BLANKETS

White with pink or blue borders. Regular bed size. Selling price, $3.00. Wednesday at, pair..... **$2.35**

$1.50 ALL WOOL FACTORY YARN $1.05 lb.

A one-day special price. Shades are white, black, red, greys and mottled. Three-ply.

SPECIAL PRICE FOR SCOTCH FINGERING YARN

A very soft finished Yarn, in greys, black, red and white. 4-ply. Regular $1.75. Wednesday, lb..... **$1.25**

"ANDERSON'S" SCOTCH GINGHAMS ON SALE

Buy now and have them made up ready for spring wear. Plaids, 27 inches wide. Regular 45c. Wednesday, yard..... **35c**

$8.90 BEACON BLANKET ROBES FOR $6.50 EACH

HEAVY DRESS CHAMBRAY ON SALE

33 inches wide, in plain shades of Nile, pink, mauve, sky, Copen. and natural. Regular 40c. Wednesday, yard..... **27c**

$1.50 WOOL TAMS 75c EACH

10 Knitted All-Wool Tams in rose, white, fawn and green shades.

85c WHITE VESTS 48c EACH

Swiss rib knit, long sleeves, high neck. 49 only to sell.

ANOTHER SALE OF SERGE DRESSES

Many different styles to select from, in black, navy and brown, at, each .....

$7.50, $10.00, $15.50, $18.50

ANOTHER DROP IN WINTER COAT PRICES

Fashioned from All-Wool Velour and Polo Cloth, and one Plush Coat. Latest styles. The prices are now down to .....

$10.00, $15.00, $18.50, $25.00

FLANNELETTE GOWNS REDUCED TO $1.50

WOOL JERSEY AND FLANNELETTE UNDERSKIRTS. REG. $1.25—TO CLEAR AT 75c EACH

FLANNELETTE DRAWERS, WHITE OR GREY, MEDIUM OR OVER-SIZE, 85c AND $1.00 PAIR

SALE PRICES FOR CONGOLEUM RUGS

Act quickly if you wish to share in these prices tomorrow.

2 x 3 yards.	Regular $11.25.	Sale price	$9.00
2½ x 3 yards.	Regular $14.50.	Sale price	$11.25
3 x 3 yards.	Regular $16.50.	Sale price	$13.50
3 x 3½ yards.	Regular $19.25.	Sale price	$15.75
3 x 4 yards.	Regular $22.00.	Sale price	$18.00

PRO-BRUSSEL SEAMLESS RUGS

Special prices for tomorrow only. Shop early as some of the sizes might be sold out.

1½ x 2 yards.	Regular $4.50.	Sale price	$3.50
2 x 2 yards.	Regular $5.50.	Sale price	$4.50
2 x 2½ yards.	Regular $7.50.	Sale price	$5.50
2 x 3 yards.	Regular $8.50.	Sale price	$6.50

25c Curtain Scrim, 36-inch, for, yard 18c
60c Curtain Nets, 45-inch, for, yard 30c
$1.75 Window Shades, with insertion 99c

CITY AND GENERAL

DR. T. P. McCULLOUGH

Eye, Ear, Nose and Throat specialist 166 Brock St. Phone 36W. dtf

WINDOW CLEANING.

W. Foster, City Window Cleaner. 'Phone 1363F. 90d-96-828

DO YOU PLAY BRIDGE?

Do you wish to learn? Classes are now being formed. Telephone 1200 for appointment and rates. 2d27 1098

NEW BRUNSWICK RECORDS.

The new Brunswick Records for February are in this week at The Greene Music Store, Charlotte Street. 4d-27

COLUMBIA RECORDS, 60c.

200 New Columbia Records on special sale this week at 60c each, two for $1.15. Greene Music Store, Charlotte Street. 4d-27

WOOD FOR SALE.

Best Quality Hardwood, also Mixed Wood, delivered. — John J. Howden, 'Phone 100W. 12d-28-958

BAND PRACTICE

The Melody Concert Band members are requested to meet for practice this evening at 7.30 in Room No. 1 at Victoria Hall.

AT HOME

To be held by the Ladies Sewing Circle of the Immaculate Conception Church. Doughnuts and special prizes and the funds are in aid of the Orphanage.

TALENT TEA

At the home of Mrs. James Edgar, Cor. of Weller and Park streets, on Thursday afternoon and evening, in aid of the Woman's Guild of All Saints church. Sale of home-made cooking. 2d-27-1220

WAS BADLY NEEDED

The Big Sisterhood wish to gratefully acknowledge a donation of $2 received from Mrs. B., which came to hand just at the moment when it was badly needed, and will be used to help purchases underwear for two boys going to school.

ELECTRO-PLATING, SILVER, NICKEL, BRASS, COPPER, ETC.

All kinds of metal repai work. Now is the time to have your Stove and Heater Parts Re-Plated. Skat s sharpened and re-plated. Work called for and delivered. P. Anderson, 179 Stewart Street. Phone 1249. t t s 35 203

FOR SALE BY TENDER.

I will receive offers for the purchase of the property of the late Richard Revington, being composed of Park Lot 14, Township Lot 12, Con. 11, North Monaghan, containing 10 acres. On the property is a brick house and barn. Situated on the Monaghan Road near Crawford's Grove. Tenders will be received up to and including the 14th day of February, next.

The highest or any tender not necessarily accepted.

BRUCE JOHNSTON, R. R. No. 5, Peterborough. 8d26 28 31 2 4 7 9 11

DR. J. M. O'BRIEN,

Physician, Surgeon and Obstetrician (successor to late Dr. Hayes), 281 Park street. 'Phone 27. Office hours: 9-10 a.m.; 2-4 p.m.; 7-8.30 p. m. Special attention to obstetrics. 26d-43-1044.

W.O.W. DANCE.

The Woodmen of the World have had their new hardwood floors laid and everything is in readiness for the big dance on Tuesday evening, 31st. Follis' Orchestra. Commencing at 9 sharp. Tickets 50c. Refreshments served by ladies. 4d-26-1170

APPLES! APPLES! APPLES! FOR SALE.

Spys, bushel, $1.90; bbl. $5.50
Solome, bushel $1.90; bbl. $5.50
Stark, bushel $1.80; bbl. $5.25
Ben Davis, bushel $1.55; bbl. ..$4.50
Corner Reid and Sherbrooke—239. 'Phone 615.

6d-28-1167.

HUMOROUS LECTURE ON TRIP TO IRELAND

The Rev. Jas. Pogue delivered a very interesting and humorous lecture last evening before a good-sized audience at St. James' Methodist Church, on his "Trip to Ireland". The meeting, held under the auspices of the Gleaners' Bible Class of St. James' Church, was presided over by Rev. J. F. Chapman, and a very enjoyable musical programme was rendered, consisting of vocal numbers by Rev. J. A. MacKenzie and Mrs. H. Doig and selections by the choir and orchestra of the church.

THE PERSONAL WRITING MACHINE

Nelson's Typewriting Co. Sole District Agents 332 1-2 George—'Phone 229 Price with case $75.00. Live Agents Wanted on Commission

Dr. M. C. GOODWIN
Palmer Chiropractor
CARRIE BUILDING, PETERBORO
Lady Attendant
Phone 431
Office Hours—10 to 12 a.m., 2 to 4 and 7 to 8 p.m.
Office Closed Tuesday and Thursday Evenings.

Presentation Gifts

That combine utility and beauty, and that are distinctive and exclusive. We invite your early inspection of our handsome display of

DIAMOND RINGS
DIAMOND JEWELRY
SILVER TEA SETS
GOLD AND SILVER WATCHES
Etc., Etc.

VARNE'S
Diamond Hall
349 George St.

MUSICAL EVENING.

The Musicale at the Y.W.C.A. tonight will begin at a quarter past 8. All are invited to come.

HUMANE SOCIETY

A meeting of the Humane Society is announced for Friday evening of this week, February 3rd, to be held at the Chamber of Commerce.

CLOCK REPAIRING.

Why not have that Clock, which has been idle for so long, Repaired? Satisfaction Guaranteed.

C. S. McCLELLAND & SON, 391 Water Street.

Clocks Called For and Delivered. 'Phone 1853J. 6d-30-1212

ATTENTION AT MARK ST. CHURCH, EAST

Your opportunity of hearing the Mark Street choir has come. On Friday, Feb. 3rd the choir will present one of the best programmes ever given. Remember the date. Victor Boorman, choirleader. 8d 27 1087

DR. E. E. HARVEY.

Office and residence, 212 Brock Street. Office hours, 1.30-4.30 p.m., and 7-8 p.m. Sunday, by appointment. Special attention to Diseases of Children, and also to Diseases Peculiar to Women. dtf

"Y" MINSTRELS.

The inclusion of young ladies in the Y.M.C.A. Minstrel Show will be a big feature this year, when never before have such efforts been made by the management to assure this annual fun-feast, being positively the best in its history. With the experience gained in the past three seasons, coupled with preparations under way, the public may confidently look forward to the coming Y.M.C.A. minstrel entertainment surpassing all previous attempts by this organization. Director Asa Huycke and Manager H. Roper express a full measure of satisfaction that with the abundance of clever entertaining talent now in this city, this season's "Y" Minstrels will be adjudged in the class of "the best ever." Practice to-night.

LOOK—LOOK—LOOK! AUCTION SALE.

At Bullied's Auction Rooms, 350 Water Street, opposite the Market. Wednesday afternoon, Feb. 1, at 3 o'clock, and Saturday evening, Feb. 4, at 7 o'clock, of tables, tools, sideboards, iron beds, springs, mattresses, dishes, vases, sofas, sewing machines, stoves, gas stoves, carpets, rugs, toilet set, etc. Goods sold privately or by auction. Send in your goods and receive best prices. Come to the Market Auction Rooms, where it is warm and comfortable for ladies. Above goods will be sold; come and get your choice of them.

Tools, harness and sleighs sold privately. Farm and private sales conducted, and satisfaction guaranteed. F. J. Bullied, Auctioneer. 2d-27-1228

CURLERS REGISTERED

Curlers for the local bonspiel registered at the Empress are: From Fenelon Falls: A. Northey, A. W. Robson, G. H. Harper, H. H. McCallum, M. E. Reive, A. J. Gould, G. F. Vicars. From Markham: Jas. Malcolm, Geo. B. Little, Geo. Reesor. From Oshawa, L. O. Clifford, M.P., F. J. Bailes, C. R. Bailes, J. H. Cooper. From Oshawa, F. Dubrey, John Stacey, Jas. Read, W. Lambert, D. F. Johnston W. Henderson, A. J. Walter, D. F. Henry.

Registered at the White House: From Stouffville: H. W. Sanders, D. H. Russell, W. Armstrong, C. Armstrong, Wm. R. Sanders, H. Billinger, C. H. Todd, W. J. Mather. From Bobcaygeon, R. A. Kennedy, W. Wilkie, H. Mark, R. Watt, A. B. Moore, A. R. Bottum, A. E. Bottum, J. N. Harvie. From Orillia, A. B. Thomoson, D. Casson, W. J. McFadden.

CIGARS. MADE 56 YEARS AGO, HAVE RARE FLAVOR.

HILLSBORO, N.H., Jan. 31.—Recently F. E. Merrill, of this town, passed to friends a box of cigars bearing the date of 1865 and which were not only made in this New Hampshire town, but the tobacco from which they were made was grown on one of Hillsboro's fertile farms. The cigars had a remarkably fine flavor and the smokers sighed when the last wreath of smoke curled away from the clinging white ash.

The relics were found among the effects of the late Mrs. Emma Merril Locke by Mr. Merrill, a cousin and executor of her estate. After trying one of the cigars himself, Mr. Merrill passed some of them out to the older inhabitants of the town, who recalled Hillsboro's one venture in the tobacco raising and cigar manufacturing business.

SPECTACULAR FIRE AT GREAT NORTHERN DOCKS

SUPERIOR, Wis., Jan. 31.—(Canadian Press).—Spectacular fire at Great Northern Dock number two at Allouez, near here, which for time threatened other docks, was brought under control to-day through the combined efforts of Superior firemen and Duluth crew. The loss is estimated at two million dollars.

Market News

NEW YORK, Jan. 31.—(Canadian Press).—Price changes were uneven within very narrow bounds at the dull opening of to-day's Stock Market. The only popular issue to show more than a fractional variation was American Sugar, which rose one point. United States Steel, on which quarterly dividend action is to be taken during the day, opened at a nominal recession.

The market recovered for a brief period on buying of Corn Products, Sumatra Tobacco, Mexican Petroleum, Mercantile Marine Preferred and Wilson Preferred, these rising one to two points. Re-actions set in before noon, however, Atlantic Gulf, American Car, Public Service of New Jersey, Gulf States Steel, American Woollen, Associated Oil, Chandler, Electric Storage Battery and Union Pacific declining one to two points. Baldwin, Studebaker, Sugars and Tobaccos also were under pressure. Call money on free offerings opened at five per cent.

Bidding up of selected stocks, notably Gulf States Steel and American Ice, which gained 3 3-4 and 4 points respectively, imparted a better tone to the dealing after mid-day. Representative shares crept up slowly regaining most of their forenoon losses and Davison Chemical and United States alcohol were in increased demand.

STERLING EXCHANGE.

NEW YORK, Jan. 31.—(Canadian Press).—Sterling exchange firm; demand 4 27¼; Canadian dollars, 4¼ per cent. discount.

CHICAGO GRAIN MARKET.

CHICAGO, Jan. 31.—(Canadian Press).—Opening wheat prices, which ranged from 1-8 to 5-8c, with May 1.19¼ to 1.19½, and July 1.04 3-4 to 1.05, were followed by a little further sag.

Corn and oats weakened with wheat, and as a result of continued liberal receipts of corn. After opening a shade to 3-8c lower, May 54 to 54 1-8, the Corn Market showed but slight power to rally.

Oats started unchanged to 1-8 off, May 39¼ to 39 3-8, and then declined a bit more.

THE MONTREAL EXCHANGE.

MONTREAL, Jan. 31.—(Canadian Press).—Trading was fairly brisk on the local Stock Exchange during the first half-hour this morning, and more than one substantial variation was noted. Detroit Railway went down a point to 60. Lyall rose a half to 35½. Montreal Power dropped from 88, its closing quotation to 86½. Of the Bank stocks, Molson's registered a two point advance to 167 on a three share sale.

TORONTO STOCK MARKET.

TORONTO, Jan. 31. — (Canadian Press).—There was very little of interest on the local Stock Exchange this morning. Toronto Railways lost a point at 67½, and Royal Bank after holding a 200 mark for some time past, sold at 199¼ this morning. Mackay was off ¼ at 82½. Brazilian unchanged at 29 3-4. Bonds were dull and the unlisted department was quieter than usual, with McIntyre showing a re-action from 243 to 238. North Star lost 10c at its close of 315.

TORONTO CATTLE MARKET.

TORONTO Jan. 31. — (Canadian Press).—Receipts 794; trade slow. Choice butcher steers, $6.50 to $7; butcher cows, medium, $3 to $4; calves, $11.50 to $13.50; lambs, $10 to $11.50; hogs, $12.50.

URGES ALL APPENDIXES BE REMOVED IN YOUTH.

PITTSBURGH, Jan. 31. — Dr. Evan O'Neill, of Kane, Pa., who, a year ago, successfully performed an operation on himself for the removal of his appendix, advocates a law providing that all children at an early age have the appendix removed. This the doctor believes necessary whether evidences of disease are apparent or not.

Dr. Kane said many thousands of lives are being lost annually from acute appendicitis. The physician said the appendix is productive of almost innumerable ills.

Wholesale operation on children properly performed, with sufficient hospital care, it was affirmed, would result in but negligible mortality.

IN MEMORIAM

GODFREY — In loving remembrance of Maude E. Godfrey, beloved wife of the late William Godfrey, died January 31st, 1918. Gone, but not forgotten.

Mr and Mrs Jas Ball.

In Loving Memory of WALTER J. DAWSON who Died on Saturday, Jan. 31st, 1920 In Guelph Hospital

Back to Normal

is the trend of Money, Men, and Materials. .. With materials it means a greater and better production. Keener competition demands it. Better Eyesight guarantees it. Know that your Eyes are right. If you need Glasses, a Pair of our Shur-On Glasses will ensure lasting comfort, and look well, too.

M. J. ROCHE
Eyesight Specialist
188 Charlotte Street

Smax Bread Contest

1st Prize - $10.00
2nd Prize - $5.00
3rd Prize - $3.00
4th Prize - $2.00

¶ Start now to gather information on vitamines in relation to bread nutrition.

¶ The writing of an essay of not more than 300 words and limited to school children will be found both profitable and interesting.

¶ SMAX BREAD is essential for normal growth and health.

At your Grocer or 'Phone 640.

T. Gilgour & Son
QUALITY BAKERS

Social Calendar

Miss Geraldine Heffernan, of Romaine Street, left this morning for Detroit to attend the wedding of her brother, Joseph Heffernan, of Detroit City.

Mr. V. E. Taplin is in town to-day on a flying trip.

Mr. John Crane, manager of the Dominion aBnk, who has been away on an extended vacation, returned to the city last evening.

Messrs. Leon Frazer, A. Blade, C. R. Banks, J. H. Bertram and H. O. Fisk are representing Peterboro to-day at the annual meeting in Toronto of the Ontario Motor League and at the luncheon at the King Edward Hotel.

Patronesses for the social evening to be held in St. Alphonsus' Lyceum next Monday evening, Feb. 6th, under the auspices of the Catholic Women's League, will be: Mesdames J. J. Duffus, E. Conroy, Myles Henry, R. M. Hamilton, E. H. Hickey, P. J. Dorris, Jack Primeau, L. J. Picard and Miss May Sullivan.

We Have With Us

At the Empress: R. E. Smith, Hamilton; Jas. T. Daley, Port Hope; A. J. Hendricks, Trenton; R. H. Smith, Whitby; W. Fletcher, W. G. Rice, C. W. Pethick, D. Sheaver, Toronto; W. J. Bragg, Bowmanville; G. A. Flavelle, Lindsay; C. H. Jackson, Guelph; T. O. Bell, R. A. Baker, G. H. Cashmere, Toronto; C. H. Hapgood, New York; Geo. H. Thompson, Indian Head, Sask.; A. Byron, Ottawa; W. E. Carnahan, C. H. Harris, Campbellford; G. E. Harrison, J. R. Thorn, G. E. Noble, Montreal; A. A. Cummings, Kerrobert, Sask.; J. C. Elliott, Vancouver; G. Baden, New York.

At the White House: W. T. Dockrill, R. B. Cotton, J. G. Watson, J. H. Wiley, S. Gregory, M. J. McCaul, Ottawa; L. Morand, Montreal; W. R. Stewart, H. Going, Brockville; W. P. Stewart, Montreal; Miss McClelland, Toronto.

FOREIGN MINISTERS TO MEET FEBRUARY 2ND

PARIS, Jan. 31.—(Canadian Press Meeting of Foreign Ministers of Britain, France and Italy to discuss near eastern questions, notably Asia Minor, has been fixed for February ninth.

COMING EVENTS

TO-NIGHT, 31st January.—Y.M.C.A. Minstrels' practice.

THURSDAY, Feb. 2. — O.A.B.A. 1st league fixture, Belleville vs. Peterboro Juniors in the Y.M.C.A. hall.

OBITUARY

MISS ADA MONTGOMERY.

Early this morning the death took place in Buffalo of Miss Ada Montgomery, sister of Mr. Frank Montgomery, proprietor of the Montgomery House, this city.

The funeral will take place on Wednesday afternoon at two o'clock from the residence of Mr. Frank Montgomery, Lundy's Lane, to Little Lake cemetery.

CHARLES EDWARDS.

On Friday evening last, Charles Edwards the 10 months old son of Mr. and Mrs. C. Edwards, Edinburgh street, passed away after a short illness. The funeral took place on Saturday to Little Lake cemetery.

FRANK CRIDLAND

The death took place this morning of Frank Cridland, 62 years of age and a resident of Peterboro for some time. He was born in England. His home was at 862 George street. The funeral will take place Thursday afternoon from the family residence to Little Lake Cemetery.

EARTHQUAKE REGISTERED

OTTAWA, Jan. 31.—(Canadian Press).—Earthquake was registered on Seismograph at Dominion Observatory this morning.

LATE WANT ADS.

FOR SALE — TAYLOR' SSAFE, 2 sets scales; pool table; double buggy. Apply to Examiner for address. 3d28 1106

FOR SALE — 1 BROOD SOW — (Yorkshire), 1 incubator, 160 egg, in good condition. Apply 44 Monaghan Road. 3d28 1107

FOR SALE — A QUANTITY OF 5 lb. empty candy boxes. L. Haggis, confectioner, 204 Charlotte street. 3d28 1226

REINDEER FLOUR
MAKES BREAD THAT'S AHEAD.
Peterboro Cereal Co.

NATIONAL FISH DAY

TO-MORROW (WEDNESDAY), 1st February, is NATIONAL FISH DAY. I have prepared a BIG FISH TREAT for Everybody, at the following Low Prices:

	Per Lb.
White Fish	15c
Halibut	25c
Salmon	15c
Salmon Trout	20c
Brie	2lb. for 25c
Tullibees	2lb. for 25c
Salmon Snacks	30c
Smelts	15c and 20c
Fresh Herring	2lb. for 25c

Large Supplies of Ciscoes, Kippers, Bloaters, Finnan Haddie, Fillet Cod, and Salt, Smoked, and Pickled and Dry Fish, at Bottom Prices.

John Simons
230 Charlotte St. — 'Phone 1013

COAL and WOOD

I am now prepared to deliver First-Class Coal in any size or quantity desired at the market prices.

Hard and mixed Wood, and Slabs at the closest prices.

H. H. DINSDALE. Office and yard, 191 Charlotte Street. Telephone 153. 6od 123

New Centre Wednesday Specials

100 Bags Guaranteed Potatoes Sale Price, per Bag - - $1.25 delivered

Best Creamery Butter - - 42c
Best Dairy Butter - - - 37c
Strictly Fresh Eggs - - - 53c
Sauerkraut - - 3 lb. for 25c

STORE OPEN ALL DAY THURSDAY

NEW CENTRE MEAT MARKET
192 CHARLOTTE ST. - PHONES 760

Don't Wear Hobbles

—You wouldn't put on hobbles to run a race, but you do not think of what a handicap poor Eyesight is in running the race for your daily bread—Competition demands the best there is in you if you are to hold your own. If your Eyes do not give Perfect Service, come and let DR. FOWLER Restore their Full Efficiency.

Fowler's
Registered Optometrists. Eyesight Specialists.
A. FOWLER, Phm. B. J. E. FOWLER
375 George Street

TANLAC 70c

—A month ago you paid $1.15 a Bottle for Tanlac. Now you can get it for 70c. Like Postum, "There's a Reason." Tanlac can now be bought at

CASH AND CARRY
SELF-SERVE GROCERY
168 CHARLOTTE STREET

P.S.—Whey Butter, lb. 35c
10 lb. W. Sugar 73c
Christie's Sodas, pkg., 15c
3lb. Rice 25c

BIRTH.

COLEMAN.—On Jan. 31st, to Mr. and Mrs. C. E. Coleman, at ... Hospital, a daughter.

LOCKIE—In the Nicholls Hospital, January 27, to Mr. and Mrs. Wm. G. Lockie, 214 Perry street, twin daughters, Wilma Meta, and Wanda Barbara.

LOGAN—To Mr. and Mrs. R. E. Logan, 598 Sherbrooke street, on Jan. 28, 1922, a daughter.

DR. A. P. ROGERS
CHIROPRACTOR — 210 BARRIE BLD'G
Phones: Office 681 Residence 1393w
Office Hours: 9-12 a.m., 2-4 p.m., 7-8 p.m.
Closed Tuesday and Thursday Evenings

SHOE STORE FOR SALE

Profitable business in good locality, and a splendid opportunity for a man with a few thousand dollars.

For full particulars apply BOX 1200 EXAMINER.

TELEPHONE 790
WHEN YOU WANT YOUR
Piano and Organ Tuned
Player Pianos a Specialty.
ALL WORK GUARANTEED.
W. H. CUNNINGHAM
560 Weller Street.

It's Confidence That Does It.

Specials in CEREALS AT Porter S. White Company ALL WEEK

Shredded Wheat, 4 pks., 50c
Puffed Rice, 2 pkgs. 35c
Puffed Wheat, 2 pkgs., 25c
Quaker Quakies, 11 pkgs. $1.00
Rolled Oats, 10 Lbs. 39c

GUAVA JELLY
Pure 55c
9oz. Jar .....

SOUPS
Campbell's Assorted Soup, 4 Tins 55c
Snider's Soup, 2 Tins 25c
Heinz Soup ..... 10c and 20c
Dominion Soup, 3 Tins, 25c

PECAN SHELLED NUTS
Very good 30c
4 ounces .....

SUNDRIES
St. Lawrence Pure Cane Sugar ..... 10 Lbs. for 75c
Fine Cocoanut, Lb. 25c
Cocoa, Lb. 15c
Connal's Coffee, Lb. 60c
Our Own Blend Black Tea, Lb. 80c

PORTER S. WHITE CO.
Phone 208 334 George St.

FEBRUARY

1922

10 PAGES

The Evening Examiner

PROBABILITIES.
Winds becoming strong, southeasterly and southerly. Mild, with rain during the night and on Thursday.

VOL. L., No. 26 PETERBOROUGH, WEDNESDAY, FEBRUARY 1, 1922 PRICE THREE CENTS

QUICK TRIAL FOR SLAYER OF OFFICERS

Council for the Defence Claims Some Members of New York Police Department Are Fond of Using a Blackjack and Rubber Hose.

MIND DISEASED

NEW YORK, Feb. 1. — Justice Wasservogel has announced that he will call Luther Boddy, negro slayer of two detectives, for the imposition of the death sentence on Friday of this week. When the verdict of murder in the first degree was announced, Boddy's wife became hysterical and began to moan. She had to be led from the court room.

Ten minutes before reaching its verdict the jury filed into the court room and asked Judge Wasservogel to define the law regarding manslaughter and premeditation. Four questions were submitted. It was vident that doubt that been created in the minds of some of the jurors as to whether Boddy shot the detectives with intent to kill.

Boddy was detained in the prisoners' pen on the mezzanine floor of the Criminal Courts Building while the jury considered the case. There he was visited by his mother and his wife. They took some lunch to him, and a box of cigarettes and the prisoner refused to discuss the probable verdict until he had eaten. Then, after lighting a cigarette, he turned to his mother and said:

"Now I am ready to listen to anything you have to say."

"Luther, have you been praying?" she asked.

"No," replied the slayer.

As the two women left him, the mother again urged him to pray.

Morris Koenig, former Judge of General Sessions and counsel for the negro, in his summation, dwelt at length on Boddys testimony that he had been beaten several times by detectives in the West 135th Street Station before the night of the double murder, and that he became crazed at the sight of the green lights of the station because he feared he was going to be beaten again.

Mind Disease, Says Koenig.

His mind was diseased from birth, Mr. Koenig continued, and he didn't want "to be taken to the torture chamber in the West 135th Street Station." On the several occasions he was taken to the station by detectives they beat him with blackjacks and rubber hose to make him confess to crimes or to compel him to become a 'stool pigeon' for them, he added.

"They did not succeed in either," Mr. Koenig said, "but they did create in his mind a horror and fear of the police which meant physical agonies and torture of the human soul.

"I do not desire to indulge in an attack on the Police Department. In its ranks and file the police force has men who are willing to give the best that is in them to the service of the people of the city. But I cannot understand why some men, immediately on donning a police uniform, become instruments of horror and cruel mehods. I challenge the District Attorney to deny that there has come to him reports that policemen have beaten persons in order to obtain information. If the police cannot detect crime except by unlawful methods, then woe to the City of New York, for the people's rights are being crushed to the ground."

THEATRES

GRAND—The Rex Stock Co. offer the greatest comedy sensation of a decade, "The Travelling Salesman." Four acts of merriment.

REGENT—A Paramount picture — Lois Weber presents "To Please one Woman," a thrilling production. Also Halman Day in "The Two-Fisted Judge," Max Sennett Comedy,' "My Goodness."

CAPITOL—Three great stars in a great picture, "Don't Tell Everything," also high class vaudeville, including three clever harmony singers and musical artists. The biggest act ever!

ROYAL—"What's a Wife Worth?" "Old Dail, "Breaking Through," and "The Blizzard.'

REID'S AUTO AND TAXI SERVICE. DAY OR NIGHT. PHONE 439. dtf

WANTED
CEMENT FINISHERS. APPLY YATES CONSTRUCTION CO., FILTRATION PLANT. 3d 2 1105

"DE LAVAL' MINSTRELS
"A REAL MINSTREL SHOW."
UNDER THE AUSPICES OF L.O.L. No. 1175.
VICTORIA HALL, FRIDAY, FEB 3
DON'T FAIL TO SEE "BY JINGO"
2d28

Picture of the Happy "Folk-us"

—The Daily Express (London.)

ACTED LIKE A PENDLUM

How They Fight Fires and Make Rescues in the Larger Cities — Strict Discipline.

NEW YORK, Feb. 1.—In two fires in the Brownsville section of Brooklyn a mother and her four children were rescued by one group of firemen, and another fireman was overcome and may die from gas and smoke inhaled in trying to rescue a family of ten which already had escaped to the roof.

The first fire was in a three-story frame building occupied by three families at 251 Christopher street. Two of the families escaped to the street by the stairway before the arrival of the fire apparatus, but when Mrs. Regina Steinberg attempted to leave, with her two daughters and two sons, she found that they were trapped in their apartment on the second floor by dense smoke and flames creeping up the stairway from the cellar.

A passerby was the first to discover flames shooting from the cellar. After he turned in an alarm he ran back to warn the tenants. The families on the first and third floors heard his cries, but the Steinbergs did not hear as they were in the kitchen.

When Engine Company 231 arrived, in charge of Lieutenant Edward F. Gross, he was told of the Steinberg's plight. Gross bolted up the stairs at the head of several firemen and had reached the Steinberg apartment when there was a backdraft which sent the other firemen sprawling to the street.

Gross could hear the cries of the mother and four children. Mrs. Steinberg had bolted the door, but Gross threw his body against it and snapped the lock. By that Mrs. Steinberg and her family were on the verge of collapse. The eldest daughter, Emma, 19 years old, had thrown up one of the windows and Mrs. Steinberg staggered to it with Herman, her 15-month-old child, whom she held a arm's length over the yard. Neighbors gathered below pleaded with her not to drop the child until they could make a net of blankets.

There were no fire escapes on the frame structure. Gross, grabbing the child from the mother, told her and the other to lean out of the windows. He sat astride of a sill awaiting other firemen with a ladder. Hook and Ladder Company 120 was expected any second, but the flames had eaten their way through the door of the Steinberg apartment, and Gross appealed to other members of his company, who had ran to the yard, to improvise a means of rescue.

Six-Footer a Human Derrick

Just then Lieutenant John Davis of Engine Company 290 came into the yard and ordered half a dozen firemen to run up the stairs of the house next door to the roof of the burning building. There the Lieutenant ordered Firemen Edward Steihler of Engine Company 231, and more than six feet tall, to hang from the roof while other firemen held his ankle and take the members of the Steinberg family as Gross raised them to the firemen's grasp from the window sill.

The infant was the first rescued. As Steihler grasped child he drew up his body and the other firemen on the roof began to swing him, pendulum-fashion, until another fire man snatched the child as he swung near the level of the roof.

Solomon, Mrs. Steinberg's 8-year-old son, next was rescued; then in turn, Louis, the 14-year-old son, and Emma and Mrs. Steinberg. Just as Mr. Steinberg and the four children were hurried to safety on an adjoining roof, the flames broke

(Continued on Page Six)

UNITED TAXIES, DAY AND NIGHT SERVICE. PHONE 1838.—CLANCY, PAMMETT AND CROMPTON.
26d51 1221

CALEDONIANS!
AN IMPORTANT BUSINESS MEETING TO-NIGHT AT 8 O'CLOCK AT W.O.W. HALL. AN INVITATION IS EXTENDED TO ALL WHO ARE, HAVE BEEN, OR DESIRE TO BE, MEMBERS. 1d-27-1247

NOW WAGING A JAZZ WAR

Court Arms Reformers For a Death War on the Jungle Music—To Form a Standard.

CHICAGO, Feb. 1.—Armed with the decision of Judge Arnold Heap in Morals Court here that "jazz music is a barbarism of the jungle" and "the cause of immorality," reformers are planning a widespread campaign to abolish jazz.

The question arose with the arrest and trial of musicians and dancers in a notorious cafe here.

"The music played wasn't dance music," declared the judge. "The jazz orchestra blared and changed its tones, but that isn't intended to be dance music. If such entertainments are tolerated it means the debauching of society, the corruption of the community, and the destruction of the moral stamina of the Nation."

To Form Standard

So now the reformers and musicians alike are setting out to form a standard of what is music and what is immoral jazz. The decision has been awaited by reformers all over the country. A German high court decided that it was impossible to hold that music could be immoral. Famous musicians supported this decision.

Isham Jones, one of the foremost disciples of syncopation in the country, explained the difference Sunday. Jones and his orchestra make dance music phonograph records.

"Jazz, as defined by Judge Heap, certainly is not music," he said. "Music is the science or art of pleasing, expressive or intelligible combinations of tones.

"Jazz is an appeal to sensuality. There is a vast difference between jazz and real syncopation.

"Jazz is the utilization of musical instruments for stirring of human passions.

Goes Back to Primitive

"It is based on the most primitive of principles.

Certain cadences on a jungle tom-tom will incite a savage to warlike passions. Our Indians used the same method.

"Other cadences are measured for sensual appeal. This is the slowest most languorous of cadences.

"With this as a basis, the so-called 'jazz artists' then add the saxophone, with its coarse vibration tone. It is a stirring tone, more fleshly than the refined violin.

"Add to this the slow blare of the trombone, which can be made to produce sounds expressing desire almost as plainly as the human voice. Then, by the addition of whistles, rooster crows, the languorous thumping of the tom-tom together with the measured stamping of feet and the insidious nerve-jumping of the 'hootch horn' or oboe, and you have jazz. It isn't music and it is immoral."

PATRIOTIC LEAGUE HAD GOOD YEAR.

The Election of Officers — Future Activities of the League.

The Women's Patriotic League of Ashburnham held their annual meeting on Monday evening at the home of their President, Mrs. R. H. Parsons. It was a representative meetion of officers resulted as follows; of officers resulted as follows:

Hon. President, Mrs. R. B. Rogers; President, Mrs. R. H. Parsons; 1st Vice-President, Mrs. G. L. Hay; 2nd Vice-President, Miss Elizabeth Scott; Treasurer, Mrs. T. H. Glover; Corresponding Secretary, Mrs. W. Mein; Secretary, Miss Isabella Morgan; Entertainment Committee: Mrs. Samuel Taylor, Mrs. C. H. Moore, Mrs. Harry Morgan.

The League intend in future to hold regular meetings on the last Monday evening of each month. They decided to go in for future activities to increase their funds for the use of any philanthropic work in which they may become interested.

At the conclusion of the business session, dainty refreshments were served by the hostess, Mrs. R. H. Parsons, and an enjoyable social hour spent.

KILLED WIFE AND SHOT UP TWO OTHERS

Brutal Murder in Vancouver—Edward Clegg is Being Sought by the Police—Two in the Hospital.

BRIEFS FROM WIRES

KILLED WIFE.

VANCOUVER, February 1 (Canadian Press). — Mrs. Edward Clegg is dead, her five-year-old son Edward, and an aged uncle, Henry Morgan, are believed to be dying in the hospital, and Edward Clegg is being sought by the police following a brutal shooting here last night.

Clegg, who had been in Seattle, returned home and after a few words with his wife over money matters, shot her through the heart. Her uncle, who rushed to her aid, dropped with a bullet through his lung. Clegg then turned the revolver on his little son, the bullet lodging in the back of the child's head.

The Cleggs came here from Toronto about eight months ago.

ELECTED PRESIDENT.

OTTAWA, Feb. 1. — (Canadian Press).—Dr. George Hilton, Ottawa, was elected President of the Central Canada Veterinary Association at the annual meeting here yesterday.

WAS DIRECT CAUSE.

PARIS, Feb. 1. — (Canadian Press).—The death has occurred of Monsignor Lonordez, formerly Bishop of Dijon, who was the direct cause in 1905 of the break between France and the Vatican, now happily healed over.

WILL CONVENE TO-MORROW.

ROME, Feb. 1. — (Canadian Press). — The Sacred College will convene to-morrow in solemn conclave for the election of the new Pope. The Italian, French and Spanish Governments, which formerly claimed the right of veto, have informed the Holy See semi-officially that they have no desires in the matter, the Italian Government in addition issuing an official denial of the report that it favored Cardinal Maffi.

The French Extraordinary Ambassador to the Vatican, Charles C. A. Jonnart, stated to the correspondent yesterday that his Governmen was expressly remaining neutral. When asked concerning the right of veto, he remarked: "Oh, that is a thing of the past."

STILL LOOKING FOR A SEAT ON BEHALF HON. STEWART.

EDMONTON, Febuary 1 (Canadian Press). — A request to one of the members-elect to submit to a by-election for the purpose of making an Alberta seat available for the Hon. Charles Stewart, proposed to the Dominion Labour Party at their meeting last night, was laid over for consideration at next meeting on 14th February.

TWO FRENCH SOLDIERS KILLED DURING FIGHT.

BERLIN, February 1 (Canadian Press). — Two French soldiers were killed and twenty-five wounded in the disorders on Monday night at Petersdorf, Silesia. Shots were exchanged while the soldiers were searching for arms.

NATIONAL DAIRY COUNCIL DEMANDS LOWER FREIGHT.

WINNIPEG, February 1 (Canadian Press). — Adding his voice to the demand for lower freight and express rates, the National Dairy Council yesterday went on record as strongly protesting against the present 'abnormally high and unduly oppressive freight and express rates on dairy produce."

RIVAL CLAIMANTS FOR DAIRY SCHOOL

STRONG DEPUTATION WAITED ON HON. MANNING DOHERTY

TORONTO, Feb. 1.— (Canadian Press.)— Lanark county wants a dairy school to take the place of that recently destroyed in Kingston. A deputation headed by Mayor Conning Doherty to-day, asking that the school be built in or around Perth. The Minister promised consideration of the request.

Yesterday's deputation urged Kingston's claims, and there is also a request to have a school built at Kemptville.

Music To-night
MARK ST. RINK
GOOD SKATING

Fire Department Estimates Lower

At last night's meeting, the estimates of the Fire Department for 1922 were submitted, but not dealt with. Estimates for this year are $7,335.48 less than in 1921. Estimates for this year call for $36,134.36. Although the estimates last year were $43,469.84, only $37,233.52 was expended, according to a statement submitted at last night's meeting.

WITNESS SAW THE TRAGEDY

Graphic Story of Theatre Catastrophe By An Eye-Witness — A "Cyclonic Puff of Air" Escapes Described.

By CLAYTON WHITEHILL

WASHINGTON, Feb. 1 — Four gaunt walls, surrounding a hill of dirty snow, huge concrete blocks, mangled steel girders, plaster and wire. Two hundred firemen and soldiers working feverishly with picks, crowbars, torches and ropes among the ruins. Nurses and doctors stretcher-bearers and thousands of silent and drawn onlookers working or waiting at their posts within and without.

To get a close-up as I did, hour after hour, on the gruesome interior of this setting was to witness a chaotic confusion of horrifying and numbing sights.

Many pinned meet the wreckage were fully visible, agony, terror or grief, written large on their faces. I saw a Marine officer, family injured, coolly directing the rescue of his wife and daughter, imprisoned beside him, despite his excruciating suffering. He died shortly after he was freed.

Everywhere I turned, it seemed I saw faces, the death-mask just developing; or the stare of near-insane horror which gave them the appearance of the dead. Maddening screams accentuated the confusion which marked the first entrance of rescuers. It was a charnel house

Reels of Horror

This is the picture of Washington's greatest tragedy—the collapse of the Knickerbocker Motion Picture Theatre, showplace of the Capital's moviedom at Eighteenth street and Columbia Road. The picture has been maintained, reel after reel, in all of its horror since shortly after 9.30 Saturday night.

Groans of the injured and dying, for the most part, has been stilled by noon of the Sabbath, when the great blizzard which swept the city had completely spent itself and the sun shone down on the fury and tragedy the storm had wrought. Rescuers held out slight hope of recovering alive the few still left in the ruins late Sunday, who had been engulfed in the avalanche of death-dealing wreckage.

It happened that the writer was passing the theatre at the hour the tragedy occurred. From within, the notes of the organ had just died away. There was a sound like the sighing of a great wind, then a thunderous rumble which shook the ground underfoot as the snow-laden roof disappeared within the walls. With a crash the exit doors were literaly blown out. Then silence followed almost immediately by the low moan of many subdued voices punctuated by shrieks of the terrified the injured and the dying.

The Noise of Panic

The noise of panic followed Those nearest the exits stampeded for safety. Charles Whitcomb, of New York, who had purchased the last ticket sold at the theatre performance, had just opened the door to enter the house, when the roof crashed. The force of the impact hurled him across the lobby through the outside door into the street. Only slightly bruised, he muttered thanks to God for his escape.

Not more than a half a dozen persons, seated on the outermost aisle of the orchestra, were as fortunate as Whitcomb in escaping.

Meantime, from the great snow-drifts, blocking all traffic without, thousands of people appeared as if by magic. From nearby fire stations companies summoned by a general alarm, fought desperately with their heavy equipment to make their way to the scene.

Those who reached the disaster first saw a hill, three stories high, gray and ghastly. Now and then moans of women and children and shouts of imprisoned men pierced the air above the clang and roar of fire engines and ambulances. These cries guided the rescuers.

In the Lurid Light.

The huge mound of ruin was made more ghastly by the shadows cast upon it from the standing walls and the few electric lights that had not been broken by the collapse. Snow driven by a high wind swept down on the wreckage.

In the weird light, rendered more so by the fact that I had just come in from the bright lights and glistening snow without, the figures of human beings could be seen frantically struggling to get out, ter-

(Continued on page 6)

SUBMITS AN OUTLINE OF THE TREATY

Integrity of Plan Proposed on Behalf of the United States Has Been Maintained—Open Door Resolution.

SHANTUNG QUESTION

WASHINGTON, Feb. 1.—(Canadian Press).—The fifth open session of the Arms Conference was called to order just after 11 o'clock to-day for the presentation of the naval limitation treaty and the special treaties limiting the use of submarines and poison gases.

At 12.20 to-day Secretary Hughes presented the text of the treaty for the limitation of armaments to the conference.

The treaty was not read, but Secretary Hughes outlined its terms and declared that so far as capital ships are concerned, "integrity of plan proposed on behalf of the United States Government has been maintained."

Dr. Sze, for the Chinese, made a strong speech, touching on Shantung and Far Eastern questions, and filed with the Secretary a record of the attitude adopted throughout the Far Eastern Committee deliberations. He expressed the belief that a settlement would remove all possibility of misunderstanding between China and Japan. He expressively thanked A. J. Balfour and Secretary Hughes for their good offices.

Mr. Balfour said he was happy at the settlement, and that it would be particularly gratifying to Britain. Then he announced that Wei-Hai-Wei leasehold held by Britain would be turned back to the country in whose frontier it lies.

In quick succession two open door resolutions, two resolutions pledging against discriminatory railroad practice in China, a resolution providing for the withdrawal of foreign troops in China, and a declaration of the Powers asking China to reduce her military forces were adopted without debate.

Chairman Hughes announced, amid applause, that he had been informed the Shantung controversy "has been settled."

DELORME MURDER CASE.

MONTREAL, Feb. 1.—(Canadian Press). — The Chief of Provincial Detectives stated to-day that the books of the estate of he lae Raoul Delorme have been found to have been kept in a "peculiar manner," a system not generally used, had been in use by Abbe Delorme.

TREATY APPROVED.

WASHINGTON, Feb. 1.—(Canadian Press).—The Arms Conference gave a formal assent to the five-Power treaty to-day.

DISEASED EYES.

Of all those who call on Optometrists for Glasses, perhaps one out of a hundred has Diseased Eyes. Optometrists do not doctor Eyes, but refer these cases to those who do. Optometrists fit Glasses. If your Eyes trouble you, consult W. H. Lacey, Optometrist, 410 George Street.

A small boy's idea of a board of health is a chance to eat whenever he is hungry.

COUNCIL TO INVESTIGATE A SUNDAY FIRE AT MANSE

Fire, Water and Light Committee Opened the Matter Last Evening—Suggests Sending Chief of Department to a Training School.

CHIEF ON THE CARPET

FIRE CHIEF GEORGE GRANGE
Whose department is the subject of criticism by members of the City Council and others.

RAN PAST THE FIRE

The Fire, Water and Light Committee of the City Council, of which Ald. J. Crowe is chairman, last night inquired into case of alleged negligence against the fire department in connection with the fire at St. Andrew's Manse on Sunday, January 29th. After some considerable discussion it was found the negligence consisted in not promptly locating the place of the fire. The committee recommended that the matter be taken up and further considered by the Committee of the Whole Council.

According to Fire Chief Grange there had been negligence in not making sure of the location of the fire before leaving the hall. While there was disagreement on other things the members of the committee agreed that in not definitely finding out where the fire was a grave mistake had been committed. So far as the actual handling of the fire went there was little criticism from the committee and Ald. M. McIntyre, for one, frankly praised the firemen's work. Ald. Crowe presided and there were present: Aldermen J. Hamilton, H. Gainey, R. N. Jones, E. M. Turner and Malcolm McIntyre.

Complained in Letter.

The following letter from the insurance firm of Hill, Weddell nad Hills, this city, opened the discussion:

INSURANCE COMPANY'S LETTER

Peterborough Ontario,
January 24th. 1922

Alderman Jos. Crowe,
Chairman, Fire Water & Light Committee,

Peterborough, Ontario.

Dear Sir:—It has been brought to our attention that there was evidently some mismanagement in connection with response to fire in St. Andrews Manse, on Sunday 22nd. inst., and the result was a very material loss in buildings and contents which might otherwise have amounted to a very small sum.

This is the second time that we have had a complaint within the last few months to the effect that it has taken something like twenty-five minutes from the time that the alarm was sent in until the brigade had a line of hose laid to the fire.

If these charges are correct and we have reason to believe they are, there is something very far wrong in connection with the Fire Department and it will not take many such instances as this to cause a general increase in insurance rates throughout the whole city and should such conditions become generally known it would be a serious reflection on the Fire Department.

I thought it well to bring this matter to your attention, because as Chairman of Fire, Water & Light Committee, the matter should be investigated.

Yours very respectfully,
HILL, WEDDELL & HILLS.
Per A. Weddell

ALD. CROWES STATEMENT

The following written statement was submitted to the committee, by Ald. J. Crowe.

"I interviewed Messrs. Hill & Weddell, insurance agents, on Saturday (from whom I received a communication earlier) with the object of hearing what they had

(Continued on page 6.)

NOTICE.
FOR CLOSED TAXI, RING PULKINGHORN. NEW CARS. PHONE 278 AND 1151W. 26d 29 771

DON'T FORGET STREET RAILWAY BOYS' DANCE
A DANCE UNDER THE AUSPICES OF THE STREET RAILWAY EMPLOYEES WILL BE HELD AT THE G. W. V. A. ON FRIDAY, FEB. 3RD.
HOYLAND ORCHESTRA IN ATTENDANCE. 3d-28-1217

WEDNESDAY, FEB. 1ST.
7.45, REGULAR PARADE.
9.30, CONCERT AND REFRESHMENTS.
LEON FRAZER, MAJOR.
2d-27-1223.

'HUMORESQUE' FOR THE SOUP COURSE

LONDON, Feb. 1.—Music with your meals—if it's psychologically attuned to each course—not only is an ideal aid to digestion, but will react helpfully on the body and the mind, soothing or stimulating in accordance with your needs and your choice of pieces.

The authority for this Sir James Dundas-Grant, famous Harley street surgeon, who has made a study of the subject, has arranged a model dinner menu-program, the musical part of which he has served personally with his own orchestra.

It should be remembered, in making music conform with food, to avoid ruining the appetite in a blatant storm of jazz or depressing the palate in a mornful dirge.

"The dinner," Sir James explains, "should start with something light and fanciful and gay, such as a two-step with the hors d'oeuvres. The soup should be taken with something happy and frolicsome, the fish with a soothing, pensive air. This should be followed at the entree stage by a return to the sprightly mood, for here the diners are warming up to the meal and becoming at ease. An amorous tune should go with the joint.

"Game should always be accompanied by some beautiful waltz, the sweet with something delicate and dainty, and the savory with a bright yet reposeful dance measure."

Here is Sir James' menu-program:

Hors d'Oeuvre—"The Blarney Stone," Engleman.

Soup—"Humoresque," Dvorak.

Fish—"Chanson Triste," Tschajkowsky.

Entree—"Spring Song," Mendelssohn.

Joint—Berceuse "Joselyn," Godard.

Game—"Valse des Fleurs," Tsechajkowsky.

Sweet—Fragment from "Pathetic Symphony," Tschajkowsky.

Savory—"Minuet and Trio," Sterndale-Bennett.

Fountain of Youth Still Flows Freely at Bimini

JACKSONVILLE, Fla., February 1. — Federal Prohibition officials here interested in Bimini, the small British island 40 miles east of Miami, which, since the outlawing of John Barleycorn by the United States, has become the mecca for the thirsty and which also is said to be the source of much of the liquor smuggled into this country, have ascertained that Bimini was supposed to have been the site of the "fountain of youth" of which Ponce de Leon was in search when he discovered Florida.

Bimini is not a recently established institution, it has developed, for more than 400 years ago it figured in the news reports of the day by that name. Ponce de Leon heard of it while in Porto Rico in 1512, having been told by Indians there "of an island called Bimini, where there was much gold and a treasure even more precious than gold—a fountain whose waters would make young for ever all mortals who should drink of it," as one chronicler puts it.

Ponce de Leon fitted out three small vessels at his own expense to go in search of the fountain. He left to the present generation the discovery of the gold and potent waters, however, for after cruising about the Bahamas during the winter of 1513 without sighting the island, he heard there was land in the north-west, steered in that direction, and on Easter Sunday, 27th March, landed on the beach a few miles north of where St. Augustine now stands.

Prohibition officials credit the Indians of Porto Rico with having known what they were talking about when they told Ponce de Leon what he would find at Bimini.

"Bimini is running over with gold these days," said one official, "and it is certain from the experience we have had with liquor runners the last year or two that the marvellous waters of the fountain still flow freely."

BABY CARRIAGES, Etc.

FOR SALE — WHITE BABY CARriage; also reading lamp. 504 Water street. 3d28 1101

ROOFING AND SUPPLIES. Ready Roofing and Tar Products, and Slate, Tile Felt and Gravel.
Roofing Supply Stores
440 Water St. *Phone 775*
A. McLEOD m-w-f

OSTEOPATHY

DR. MARY E. DAVIDSON, Osteopathic Physician. Office, 308 Charotte Street. Phone 1016W.

DR. BRUCE E. MARSHALL—Osteopathic Physician. Office, 242 Hunter Street. Hours, 9 to 11, 2 to 4 p.m., 7 to 8 p.m. Telephone 116w.

DRS. WALMSLEY & SETTLE—Osteopathic Physicians. Office in Sun Life Building, corner of Hunter and Water Streets. Entrance, 124 Hunter Street. Phone 649. Office hours, 9 a.m. to 9 p.m.

MONEY TO LOAN

We have funds to loan on Real Estate Security at the lowest rates. GORDON & O'BRIEN Phone 219.

MEDICAL

DR. BUCHANAN, F.R.C.S., Edinburgh; M.R.C., Eng.; L.R.C.P., London. Eye, Ear, Nose and Throat Specialist. Hours: 9-11, 2-4 p.m., and 7-8 p.m. Phone 519. Office, corner of Water and Murray Streets.

T. GEORGE LOUDON, M.D., C.M., Physician, Surgeon and Accoucheur. Office, 205 Brock Street, lately J. Nugent's. Phone 1869. Office hours, 9 to 11 a.m., 2 to 4 p.m., 7 to 8 p.m.

ARCHITECTS

W. & WALTER R. L. BLACKWELL—Architects. Office, Bank of Commerce Building corner of Hunter and Water Streets. Telephones: Office, 1300-J; Residence, 1272.

W. H. BARRY—Architect. Plans prepared for Monumental, Commercial and Domestic Buildings. Office, 539 Gilmour Street. Phone 567

BARRISTERS AND SOLICITORS

GORDON & O'BRIEN—Barristers, Solicitors Notaries. Money to loan on easy terms. Special attention to Patents and Trade Marks. Phone 219. G. N. Gordon, K.C., M.P., J. A. O'Brien.

E. T. MEDD—Barrister, Solicitor Notary. Office over the Dominion Bank, corner of George and Simcoe Streets. Telephone No. 22. Private funds to loan at current rates upon easy terms.

C. R. WIDDIFIELD, B.A., Barrister, etc., and Solicitor for the City of Peterboro. Money to loan. Office, over the Bank of Commerce. Phone 550.

PECK, KERR & McELDERRY, Barristers, Solicitors and Notaries. Office, Water Street, Peterboro. Money to loan at the lowest current rates of interest on easy terms of payment. E. A. Peck, F. D. Kerr, V. J. McElderry.

O'CONNEL & CORKERY—Barristers, Solicitors and Notaries. Money to loan at the lowest current rates of interest. Daniel O'Connel, John B. Corkery, Hunter Street, two doors west of the Post Office.

DUMBLE & JOHNSTON—Barristers, Solicitors etc. Office, over the Toronto Savings and Loan Company, George Street. D. W. Dumble K.C., W. Johnston.

F. E. DIXON—Barrister, Solicitor, etc. Office, corner Hunter and George Streets. Entrance, next to Madill's drug store.

FALL & HALL—Barristers, Solicitors and Notaries Public, Hunter Street, Peterborough, next to St. John's Church. Money to loan at the lowest rates of interest. E. H. D. Hall Basil D. Hall.

WOORE & WEARING—Barristers and Solicitors, 403 Water Street, opposite the Post Office. Money to loan at the lowest current rates of interest. Jos. Wearing, M.A.

T. R. HALL—Barrister, Solicitor, etc., Peterboro, Ont. Office, corner of Hunter and Water Streets, over the Canadian Bank of Commerce. Trust funds to loan on easy terms of payment.

JAMES FORDYCE STRICKLAND—Barrister, Solicitor, Notary Public. Money to loan. 124 Hunter Street, Peterboro. Phone 151.

CHILDREN'S AID SOCIETY

Of the
PETERBORO CITY AND COUNTY
For the Care of Neglected and Ill-Treated Children.
CHILDREN FOR ADOPTION
G. W. POWELL,
Assistant Secretary and Inspector
111 George Street. Phone 1044w. Office Hours: 12 to 2 and 6 to 8 p.m

LOST

LOST ON SATURDAY AFTERnoon, a black fur mit, handkerchief inside. Reward. Miss Peck, 758 George street. 3d27 1199

LOST—LARGE BLACK AND TAN hound on Jan. 30th. Anyone harboring dog please notify George Graham, Empress Hotel. 2d281112

LOST—A BROWN COLLIE PUP—6 months old, had collar with part of leash attached. Finder please notify Examiner or phone 939J. 3d27 1076

LOST — HOUND DOG, BLACK white and tan. Answers to the name of Jack. Persons harbouring same please notify Geo. Graham. Empress Hotel. 3d 3d1

NOTICE

SPRING HATS RE-BLOCKED AT the American Hat Store, 163 Charlotte street. Phone 30. 78d104 1233

ALL COLTS FROM 4 TO 5 YEARS old are now worth $150.00. Mr. Fitzpatrick, 247 Aylmer street.

NOTICE — CARTING AND EXpress. Phone orders 1856J promptly attended to. 6d28 1039

NOTICE — CARTING AND EXpress. Phone orders 1856F promptly attended to. 6d281039

I PAY THE HIGHEST PRICE for old fires and tubes. Phone 1845J, 300 Simcoe street. 6d29 1157

MOVING AND CARTING, ANY distance, also hardwood for sale. 'Phone 1114J. Owen Johnson, 187 Perry street. 26d 246 70

Railway Time Tables

GRAND TRUNK RAILWAY

[Corrected to Date.]

No. 96—8.10 a.m., for Port Hope and Toronto.
No. 95—8.20 a.m., for Lindsay, Blackwater Junction, Orillia, Midland, North Bay and Toronto.
No. 98 —9 a.m., for Hastings, Campbellford, Belleville and points on the Main Line East.
No. 369—8.30 a.m., for Lakefield.
No. 371—12.15 p.m., for Lakefield.
No. 92—12.04 p.m., for Lindsay, Port Hope, Toronto, Buffalo, making connections with International Limited for London, Detroit and Chicago.
No. 100—12.20 p.m., for Hastings, Campbellford and Belleville.
No. 95—5.36 p.m., for Lindsay, Orillia, Midland, North Bay and Toronto.
No. 94—9.10 p.m., for Port Hope, Montreal and Boston.

CANADIAN PACIFIC RAILWAY

[Corrected to Date.]

Going East—
11.59 a.m.—Norwood, Havelock, Bonarlaw Tweed, Perth, Smith's Falls, Kingston, Ottawa Montreal and intermediate points daily. On Sunday this train proceeds east only as far as Havelock.
8.20 p.m.—Indian River, Norwood, Havelock Daily except Sunday.
12.03 a.m.—Havelock, Tweed, Kingston, Perth, Smith's Falls, Montreal, St. John, Boston and New York. Daily except Saturday.
1.00 a.m.—Havelock, Tweed, Kingston, Perth, Smith's Falls and Ottawa. Daily.
2.19 a.m.—Smith's Falls and Montreal. Sunday only.

Going West—
5.16 a.m.—Myrtle, Toronto, Guelph, Goderich Hamilton, Galt, Woodstock, St. Thomas, London, Chatham, Detroit, Chicago and New York. Daily.
6.01 a.m.—Toronto (Yonge Street), Hamilton, Owen Sound, Teeswater and intermediate points. Daily except Sunday.
7.35 a.m.—Toronto, Hamilton, Brantford, Buffalo, Rochester, Boston, New York, Galt, Woodstock, London, Chatham, Detroit and intermediate points between Peterboro and Toronto. Daily except Sunday.
.35 a.m.—Bethany, Lindsay, Orillia, Port McNicol and intermediate points. Daily except Sunday.
2.50 p.m.—Toronto, Hamilton, Brantford, Buffalo, New York, Galt, Woodstock, London Windsor, Detroit, Chicago and intermediate points between Peterboro and Toronto. Daily.
6.50 p.m.—Lindsay, Toronto (Yonge Street), and intermediate points. Daily except Sunday.
(.24 a.m.—Toronto. Sunday only.

BOARDERS WANTED

BOARDERS WANTED or ROOMS to let. Apply Examiner for address. 3d27 1082

WANTED—GENTLEMAN BOARDer, close to the business section; warm room. Phone 274M. 6d30 1209

AGENTS WANTED

MEN AND WOMEN, NOT TO canvass, but to travel and appoint local representatives, $21 a week and expenses guaranteed, with a good chance to make $50 a week and expenses State age and qualifications. Experience unnecessary. Winston Co., Dept. O., Toronto. wsl 4 15 18

SITUATIONS VACANT

WE PAY 50 CENTS TO $2.00 AN hour for your spare time, writing showcards. No canvassing. We teach you and supply steady work. Particulars free. Kwik Showcard School, Toronto. 6d30 1195

MAKE MONEY AT HOME — $15 to $60 paid weekly for your spare time writing show cards for us. No canvassing. We instruct and supply you with work. West-Angus Showcard Service, Colborne Building, Toronto d f 730

GOVERNMENT POSITIONS NOW offer splendid opportunities. Inspectors, clerical, etc. List positions, also particulars, "Essentials to Success" free. Address Box 595, Canadian Civil Service Institute, Toronto. 6d30 1059

FOUND

FOUND ON CHAMBERLAIN ST. on June 21st, a lady's purse containing a small sum of money. Owner may have the same at 127 Maude street. 2d231 184

HOUSES, REAL ESTATE

FOR SALE — 8 ROOMED SOLID brick house (corner), 3 piece bath, also toilet and sink upstairs, could be rented as flats. Price $3700 for quick sale. Part cash accepted. Address at the Examiner office. 3d27 1062

FOR SALE OR RENT REASONable to the right party. Three acres choice garden land, modern 7-room brick dwelling with hardwood floors and finish upstairs and down. Wood shed attached; an A1 cellar and well. Outbuildings are hen house, feed room, stable and garage; 25 good variety apple and pear trees in full bearing; abundance of small fruit, grapes, plums, currants and gooseberries. Fifteen minutes walk from the street car line. For full particulars apply 59 Hilliard street. 3d28 1219

FOR SALE — 50-ACRE FARM near town—Horses, Poultry, Cattle —Cream separator, vehicles, tools, machinery included; money maker, only 2 miles town advantages convenient city; level loamy tillage; spring watered pasture; lots wood, timber, fruit; good 6 room house, 60-ft. basement barn, piggery, poultry house. Other interests force sacrifice only $3100, part cash, easy terms. Quick returns, abundant living, success for you here. Act now. Catalog free. Frank Jones, Trenton, Ontario, Canada. 2d1 3 1198

Read the Want Ads.

DRESSMAKING

DRESSMAKING DONE — PRICES reasonable. Apply 209 Simcoe St. 2d28 1118

FOR SALE

FOR SALE—SET OF 1 HORSE sleighs, in good repair. Apply 17 Park street north. 3d27 1213

FOR SALE — A QUANTITY OF 5 lb. empty candy boxes. L. Haggis, confectioner, 204 Charlotte street. 3d28 1226

FOR SALE — 1 BROOD SOW — (Yorkshire), 1 incubator, 160 egg, in good condition. Apply 44 Monaghan Road. 3d28 1107

FOR SALE — PEDIGREED AIREdale bitch; must sell. St. Clair, and Cameron st. South, after six. 3d27 1078

FOR SALE — TAYLOR'S SAFE — Cash register, 2 sets scales, pool table, double buggy. Apply to the Examiner for address. 3d28 1106

FOR SALE — 1 DOUBLE HEATing stove, with feeder, 14 inch burner. Apply 235 Princess Street. 3d 1 2 4 1109

FOR SALE — A YOUNG GRADE Holstein cow due to freshen in a few days. Apply to James Walsh, R. R. No. 9, Peterboro. 3d27 1197

OR SALE—GARDENER'S PLOW and set of harness as good as new. Apply 3rd house from Monaghan Road, on Edison avenue. 3d27 1084

FOR SALE—3 GEESE AND 1 GANder. Apply 193 Charlotte street. 3d28 1104

FOR SALE — 1 HAND POWER washing machine, cheap. Apply 251 Prince street. 3d281105

60 PAIRS LADIES' BUTTON boots, sizes 2 1-2-4. Regular $3.00 to $4.00. For quick sale $1.49, at the Leader Shoe Store, 291 George street. 2d28 1236

FOR SALE — TWO HOLSTEIN cows, one freshened about 8 days; 1 due to freshen about April 1st. Apply Jos. Rosborough, 11th concession Smith. 4d28 1081

HARDWOOD FOR SALE — $6.50 per load, cut and split; mixed wood $5.50 per load cut and split. Phone 1195W or call at 326 Water street. 6d29 1056

40 PAIRS LADIES' OVERSHOES—Sizes 2-5. Regular $2.50 to $3.00. For quick sale, $1.49, at the Leader Shoe Store, 291 George Street. 2d28 1235

FOR SALE — CHILD'S RED sweater coat, 3 years old, and black hat; lady's black silk skirt; also small coal oil stove. Apply Examiner for address. 3d29 1064

FOR SALE — HAPPY THOUGHT Range; Columbia Gramophone, 1 washing machine and other articles. Apply 223 London Street. 3d28 1102

FOR SALE — 1 GRAY JERSEY cow due to freshen March 7th; also 30 pure bred Rhode Island Reds, exhibition stock. W. J. Robson, R. R. No. 9, Peterboro, (near Curtis' brick yard.) 3d28 1099

FOR SALE — GOOD DRY MAPLE wood, cut 12 inches long, $6.50 per load delivered; also good dry mixed wood, 12 inches long, 70 per cent. hardwood, at $5.50 per load, delivered. B. Revoy, 292 Woodbine avenue. Phone 1294W. 5d30 1092

WEST END WOODYARD — 100 cords good dry wood must be sold at once at these prices. Half cord hardwood cut 12 inches $5.50; half cord mixed wood, cut 12 inches $4.50. Yard, 500 Gilchrist Street. Phone 1911W. Prompt delivery. — J. F. Gray. 6d28 1029

FOR SALE CHEAP — 3 PIECE parlour suite, $10; kitchen cabinet, $18.00; kitchen cupboard, $5.00; kitchen chairs, bed springs, extension table, sideboard, writing desk, drophead Singer sewing machine, nearly new. Apply 27 Park street south, corner Park and Parnell. 3d27 1071

FOR SALE—QUANTITY OF 4 FT. wood; two classes at $9 and $11 per cord. Also quantity of short wood, two classes, at $5 and $6 per one horseload. John McGuire, woodyard corner George and Wescott street, phone 914; or Mr. R. H. Howden, phone 455W. 3d28 1094

WORK WANTED

PLAIN SEWING WANTED TO DO at 716 Harvey street; reasonable prices. 3d27 1065

WOMAN WANTS WORK BY THE day, good worker. Phone 1876J. 6d32 1108

MARRIED COUPLE — EXPERIenced, would like work on a farm. Apply Examiner for address. 6d31 1095

PAINTING, PAPER - HANGING and kalsomining. Now is the time to get that room re-decorated before the rush comes. Get my estimate. W. D. Thomas, 271 Thomas Street. Phone 1468W. 26d33848

POULTRY AND EGGS

FOWL WANTED

WE PAY HIGHEST PRICE FOR choice fowl. Apply to S. Levine, 203 Charlotte Street, Phone 970W. 26d-43-967

POULTRY — If you want to get the Highest Cash Price for LIVE POULTRY Bring Them to 433 CHAMBERS ST. Phone No. 49w 6d31 1222

SHOE DEALERS ORGANIZE.

MONTREAL, Feb. 1.—(Canadian Press.) — The organization of the new Shoe Wholesalers' Association was completed yesterday afternoon with the election of officers.

BOARD WANTED

YOUNG LADY WANTS ROOM and board. South or central. Apply Box 1116 Examiner. 3d291116

FOR RENT

TO RENT — 3 UNFURNISHED rooms. Partly heated. Apply at Examiner for address. 3d27 1061

TO RENT — FURNISHED ROOM suitable for two. Apply Examiner for address. 3d29 1117

APARTMENT TO RENT HEATED —with all conveniences. Apply 389 Queen street, City. 3d28 1103

TWO SMALL UNFURNISHED rooms — Warm, rent reasonable. Apply 513 Reid street. 3d28 1097

TO RENT — BATHROOM FLAT, partly heated. Apply 175 Adaline street. 3d28 1087

TO RENT — AN UNFURNISHED apartment. Apply 212 Hunter St. 3d27 1073

FOR RENT—HEATED OFFICE on George street. Immediate possession. Apply 437 George. Street

FOR RENT — HEATED OFFICE in Bank of Commerce Building. Immediate possession. Apply 437 George street. tf2801

FOR RENT — STORE No. 173½ Simcoe street. Immediate possession. Apply 437 George street. dtf

TO RENT — 6 ROOMED BRICK house, light, water and gas, newly decorated. Apply 535 Bolivar Phone 626W. 3d27 1202

TO RENT — 1 OR 2 UNFURNISHed heated rooms with board, suit married couple; children no objection; conveniences. Apply 156 McDonnel, corner George. 6d30 1083

TO RENT — 2 FINE DWELLINGS, 321 London street; my late residence, in perfect order. Independent furnaces, separate entrances; all modern improvements. D. W. Dumble. 5d29 1211

TO RENT — WELL FURNISHED residence, every modern convenience, west central, suitable for a professional or business man. References required. Pone 1400J. 2d28 1119

WANTED

WANTED TO BUY — A SMALL milk route. Apply Examiner for address. 3d27 1063

WANTED — 2 HEATED ROOMS, own door preferred; central. Apply Box 1090 Examiner. 2d271090

WANTED TO RENT — A SMALL house by Feb. 10. Apply 250 Carlisle avenue. 3d28 1086

WANTED TO RENT — A 6 OR 7 roomed house with all conveniences, by the middle of March. No children. Apply Box 1085. 3d27 1085

WANTED — TO RENT — SHOE repairing equipment, 324 Downie street. Apply to W. G. Wright, Birdsall P.O. 7d33 1115

WANTED — FURSISHED HOUSE or apartment; must have at least four sleeping rooms; must be centrally located; all modern improvements. Aply Box 1139 Examiner. 6d27 1139

WANTED—LIVE POUTRY AND rabbits; the highest market prices paid. Phone 771 and we will call. 520 Elm street. 26d37 869

WANTED — ROOM AND BOARD by a gentleman, near the C. G. E. Apply Box 1068 Examiner. 3d27 1068

WANTED—LARGE SIZED DRESser with mirror, must be in good condition and reasonable. State price and the size of mirror. Box 1075 Examiner. 3d27 1075

WANTED — TEN ACRE FARM with good buildings, for cash, or would accept as part payment for town property. Box 1091 Examiner 3d28 1091

HELP WANTED—Male

WANTED—2 EXTRA MEAT CUTters for Saturdays. Apply New Centre Meat Market. 2d27 1225

WANTED — EXPERIENCED wood working machine hands, capable of running any class of woodworking machines. Apply in person to General Motors of Canada, Ltd., Oshawa, Ont. 3d291238

HELP WANTED--Female

WANTED — GOOD GENERAL — A country girl preferred. Apply Examiner for address. 6d301207

WANTED-WOMAN FOR HOUSE work by the day. Apply Examiner for address. 2d28 1239

WANTED-CAPABLE NURSE FOR baby. References required. Apply Examiner for address. 2d28 1241

WANTED — DINING ROOM GIRL Apply at Montgomery House. 3d28 1096

WANTED — A WOMAN TO DO housework, one day a week Apply Examiner for address. 3d28 1216

WANTED—MIDDLE AGED WOman to keep house for a small family, good home for a respectable woman. Apply to Box 1074, Examiner. 3d271074

WANTED—CAPABLE MAID FOR general housework. Must be good plain cook. Apply Mrs. Turner 572 Weller street. 2d28 1240

TO-DAY'S FASHIONS

LITTLE GIRL'S DRESS

She has turned her back so you may see the coquettish little slit at the neck of her frock which ties with a prim bow at the top. The sleeves, you notice, are treated in the same manner. Gray jersey cloth is the material used with gay tangerine ribbon for bindings and bows. The capacious side pockets will appeal to their owner.

DOMINION CUSTOMS RETURNS.

Customs import duties for the month of January fell from 10,088,671.78 in 1921, to $9,064,054.41 in January 1922, a decrease of $1,024,617.37. Excise taxes in January 1922 totalled $5,580,616.94 as against $6,381,075.58 in January 1921, a decrease of $800,458.64. Excise duties in January 1921 showed an increase over the previous year, The totals for these collections were $2,440,693 in January 1922, and $2,207,017.77 in January 1921, an increase of $233,675.41. Sundry collections in January 1922 totalled $110,380.24.

Fool Questions

A.L.B. asks: "What does a layer cake lay, eggs or bricks?" Don't shoot him, officer; the poor boob isn't in his right mind.

NOTICE TO CREDITORS

In the Matter of the Estate of JOHN VERNON HAYES, late of the City of Peterborough, in the County of Peterborough, Medical Practitioner, Deceased—

NOTICE is hereby given, pursuant to Section 56, Chapter 121, R.S.O., that all persons having claims or demands against the Estate of the said John Vernon Hayes, who died on or about the 21st day of October, 1921, are required to send by post prepaid or deliver to the undersigned administrators, or their solicitors, on or before the 7th day of March, A.D., 1922, their Christian surnames and addresses, with full particulars in writing of their claims and statements of their accounts, and the nature of the securities, if any, held by them.

AND TAKE NOTICE that after the said 7th day of March, 1922, we will proceed to distribute the assets of the said deceased among the parties entitled thereto, having regard only to the claims of those whom we or our solicitors shall then have had notice, and that we will not be liable for said assets or any part thereof to any person or persons of whose claim we shall not have received notice at the time of such distribution.

ANNA CECELIA HAYES
MARION AGNES HAYES.
By Gordon and O'Brien, their Solicitors, 395 George Street, Peterborough, Ont.
11 18 25 1 9 16 887

NOTICE TO CREDITORS

In the Matter of the Estate of WILLIAM HENRY McILMOYLE, late of the City of Peterborough, in the County of Peterborough, Real Estate Agent, Deceased—

NOTICE is hereby given, pursuant to Section 56 ,Chapter 121, R.S.O., that all persons having claims or demands against the Estate of the said William Henry McIlmoyle, who died on or about the 25th day of November, 1921, are required to send by post prepaid, or deliver to the undersigned executrix or her solicitors, on or before the 7th day of March, A.D., 1922, their Christian surnames and addresses, with full particulars in writing of their claims and statements of their accounts, and the nature of the securities, if any, held by them, duly verified by Statutory Declaration.

AND TAKE NOTICE that after the said 7th day of March, 1922, I will proceed to distribute the assets of the said deceased among the parties entitled thereto, having regard only to the claims of those whom I or my solicitors shall then have had notice, and that I will not be liable for said assets, or any part thereof, to any person or persons of whose claim I shall not have received notice at the time of such distribution.

PETHUSHIA McILMOYLE,
Executrix.
By Gordon and O'Brien, her Solicitors, 395 George Street, Peterborough, Ont.
11 18 25 1 8 15 858

Notice To Creditors

In the matter of the Estate of ELLEN CROWLEY, late of the City of Peterborough, in the County of Peterborough, Spinster, Deceased.

NOTICE is hereby given, pursuant to The Trustee Act, that all persons having claims or demands against the Estate of the said Ellen Crowley, who died on or about the Twelfth day of December, 1921, at the City of Peterborough, in the County of Peterborough, are required on or before the Twenty-fourth day of February, 1922, to send by post or deliver to the undersigned, the Solicitors for the Executors of the Estate of the said Deceased, their Christian and surnames, addresses and descriptions, with full particulars in writing of their claims, a statement of their accounts, and the nature of the security, if any, held by them, duly verified.

AND TAKE NOTICE that after such last mentioned date, the said Executors will proceed to distribute the assets of the said deceased among the parties entitled thereto, having regard only to the claims of which said Executors shall then have notice; and that the said Executors will not be liable for the assets, or any part thereof, to any person or persons of whose claim notice shall not have been given to them at the time of such distribution.

PECK, KERR & McELDERRY,
415 Water Street, Peterborough, Ont.
Solicitors for the Executors.
DATED at Peterborough, this 16th day of January, 1922. 6d18 25 1 8 15 22 976

BULL-DOG DRUMMOND

By "SAPPER"
(Cyril McNeile)

(Continued from yesterday).

"I don't know how you've done it, boys," he remarked, "but you can put those guns away. I hate looking at them from that end."

"What the devil have they done to all your pals?" said Darrell, slowly lowering his arm.

"We'll leave that for the time," returned Hugh grimly, as he shut the door. "There are other more pressing matters to be discussed."

He glanced round the room, and a slow grin spread over his face. There were some twenty of the gang, all of them fast asleep. They sprawled grotesquely over the table, they lolled in chairs; they lay on the floor, they huddled in corners. And, without exception, they snored and snorted.

"A dandy bunch," remarked the American, gazing at them with satisfaction. "That fat one in the corner took enough dope to kill a bull, but he seems quite happy." Then he turned to Drummond. "Say now, Captain, we've got a lorry load of the boys outside; your friend here thought we'd better bring 'em along. So it's up to you to get busy."

"Mullings and his crowd," said Darrell, seeing the look of mystification on Hugh's face. "When Mr. Green got back and told me you'd shoved your great mutton-head in it again, I thought I'd better bring the whole outfit."

"Oh, you daisy!" cried Hugh, rubbing his hands together, "you pair of priceless beans! The Philistines are delivered into our hands, even up to the neck." For a few moments he stood, deep in thought; then once again the grin spread slowly over his face. "Right up to their necks," he repeated, "so that it washes round their back teeth. Get the boys in, Peter; and get these lumps of meat carted out to the lorry. And, while you do that, we'll go upstairs and mop up."

III

Even in his wildest dreams Hugh had never imagined such a wonderful opportunity. To be in complete possession of the house, with strong forces at his beck and call, was a state of affairs which rendered him almost speechless.

"Up the stairs on your hands and knees," he ordered, as they stood in the hall. "There are peculiarities about this staircase which require elucidation at a later date."

But the murderous implement which acted in conjunction with the fifth step was not in use, and they passed up the stairs in safety.

"Keep your guns handy," whispered Hugh. "We'll draw each room in turn till we find the girl."

But they were not to be put to so much trouble. Suddenly a door opposite opened, and the man who had been guarding Phyllis Benton peered out suspiciously. His jaw fell, and a look of utmost surprise spread over his face as he saw the four men in front of him Then he made a quick movement as if to shut the door, but before he realised what had happened the American's foot was against it, and the American's revolver was within an inch of his head.

"Keep quite still, son," he drawled, "or I guess it might sort of go off."

But Hugh had stepped past him, and was smiling at the girl who, with a little cry of joyful wonder, had risen from her chair.

"Your face, boy," she whispered, as he took her in his arms, regardless of the other, "your poor old face! Oh! that brute, Lakington!"

Hugh grinned.

"It's something to know, old thing," he remarked cheerily, "that anything could damage it. Personally I have always thought that any change in it must be for the better.

He laughed gently, and for a moment she clung to him, unmindful of how he had got to her, glorying only in the fact that he had. It seemed to her that there was nothing which this wonderful man of hers couldn't manage; and now, blindly trusting, she waited to be told what to do. The nightmare was over; Hugh was with her.

"Where's your father, dear?" he asked her after a little pause.

"In the dining-room, I think," she answered with a shiver, and Hugh nodded gravely.

"Are there any cars outside?" He turned to the American.

"Yours," answered that worthy, still keeping his eyes fixed on his prisoner's face, which had now turned a sickly green.

"And mine is hidden behind Miss Benton's greenhouse unless they've moved it," remarked Algy.

To be Continued.

LARGE PEA COAL

Only $13.50 per Ton. We have only a Limited Quantity left — so Order at Once.

A. LOW & CO. 264 Simcoe Street
Phone 697. Nights and Holidays 1027.

FOR SALE
170 ACRES

Located in a fine section of the country, three miles from Peterboro, on the Keene road, convenient to school and church; 100 acres of this farm are under cultivation, 20 acres in pasture, with a spring; 40 acres newly seeded; all fenced with cedar rails. A good 8-roomed brick house with full cellar. First class bank barn 40 x 60 feet; frame horse stable, 30 x 60 feet, bricked inside, and cement floors. All the buildings are in good condition. Owing to the scarcity of help owner will sell at a reduced price. Reasonable terms. Apply to——

J. T. O'CONNELL & CO.
136 HUNTER STREET WEST
'Phones—Office 376. Residence 1359

FAMILY RETAINER.

"The dinner was delicious. You must have an old family cook."

"Yes, indeed; she's been with us 10 or 12 meals."

FOR SALE

This week, at a big reduction, a quantity of slightly used Furniture, consisting of—

Good Sideboards at $10.00, $12.00 and $15.00
Oak Diners at $20.00
Round Table at $12.50
Square Table at $8.00
New Kitchen Chairs, $1.00, $1.25 and $1.75
Used Chairs at ..... 50c and 75c
Solid Oak Dresser, nearly new, $25.00
1 Mahogany Dressing Table $15.00
Oak Dressers $12.00
Oak Bedroom Suite, complete, $30.00
New Sliding Bed Couch $13.00
1 Newly Upholstered Sofa, in walnut $25.00
New Mattress and a pair of Pillows for $8.00
Good Heavy Iron Beds at a bargain.
1 Large Size Quebec Heater, nearly new $15.00
1 Medium Size Quebec Heater, nearly new $12.00
1 Good Wood Cook Stove $10.00
A number of Good Stove Pipes.
Fancy China Cups and Saucers at, each 25c
Clover Leaf Cups and Saucers, per dozen $2.50
New Table Lamps ..... 75c and $1.00
Also Hanging Lamps.
A number of New Curtain Poles, with fittings ..... 10c and 15c

AT **MRS. J. WARREN**
217 HUNTER ST.
Opp Coughlin's Monumental Works

A GENUINE BARGAIN

First Class Lot, Central. To be Sold at MUCH BELOW COST with small Cash payment--By

T. WALKER & CO.
163 Hunter St.,W. Phone 1002

Cordwood Saws

30 in., $9.60, 28 in. $8.40. Also wood split Pulleys and a full line of Transmission, at Toronto prices. Buy at home and save transportation charges.

The G. Walter Green Co., Ltd.
Phone 92 12d32,1126

Seeking Roomers?

Many are changing their Rooming Locations — seeking new places for warmer quarters and searching for cosy, comfortable, one-room Homes.

It's surprising how many people live in Rooming or Boarding Houses or secure accommodations in Private Families.

Most Roomers and Boarders are in touch with Examiner Want Ads—they find new locations through them.

Proprietors of Rooming and Boarding Houses and Private Families that depend upon Roomers and Boarders guard against Vacant Rooms by using the Want Ads of The Examiner.

Deposit Any Amount

FROM ONE DOLLAR upwards with this Institution.

Add to it systematically, and you are on the road to Prosperity. Spend less than you earn and Deposit the balance regularly.

This is the way many have prospered—the way You can prosper.

Make the Start at Once.

Toronto Savings and Loan Company

Office Hours 9 a.m. to 4 p.m. Saturdays 9 a.m. to 5 p.m.

MAIL EDITION

The Evening Examiner

WHO PAYS FOR ADVERTISING? Why nobody pays for it! Like the labor-saving machine—it pays for itself.

PRICE THREE CENTS — PETERBOROUGH, WEDNESDAY, FEBRUARY 1, 1922 — PRICE THREE CENTS

News of Surrounding Towns and District

SON OF MR. M.E. MAYBEE, M.P., IS SERIOUSLY INJURED

Kicked Into Unconsciousness By a Horse—Out of Danger Now — New Woollen Mill For Hastings.

Hastings News.

HASTINGS, Feb. 1.—The son of M. E. Maybee, M.P., met with a serious accident on Thursday when, while attending to a horse, he was kicked viciously on the head by the animal. Mr. Maybee suffered a severe wound which produced unconsciousness for some time. He is now with friends near Trenton, and is reported to be out of danger. The report had been erroneously circulated from Belleville that it was the member of Parliament instead of his son who had met with the accident.

New Woollen Mill.

E. D. Eastwood of Cobourg intends organizing a joint stock company to control a new woollen mills here, in which will be manufactured woollen goods of every description.

Amateur Athletics.

A meeting of the local Amateur Athletic Association is called for Friday evening, February 3, at the Spellman Hotel, at 8 o'clock.

Personal Mention.

Mrs. Wm. Londerville spent Monday in Peterborough.

Mr. H. Petersiel is spending a few days in Toronto.

Mr. David Scriver has purchased the grocery business of Mr. L. E. Kelly.

Dr. Campbell was in Peterborough on Monday.

Mr. Fred. Lavery of Toronto is spending a few days with his brother, Mr. Harry Lavery.

Mr. James Stevenson has sold his butcher business to Mr. J. White of Burnby.

Mr. H. Eunis spent Sunday in town.

The Misses A. Dodd and W. Raycraft spent Monday and Tuesday in Castleton.

Miss Margaret Heffernan of Peterborough spent Monday in town.

Mrs. Chas. E. Jones was taken to Nicholls Hospital, Peterborough, on Saturday evening for a serious operation. Latest reports are that she is resting nicely.

Mr. Field, Principal of the Public School, occupied the pulpit of the Methodist Church on Sunday evening. The young man is a promising probationer in the Toronto conference.

Mr. C. E. Jones was in Peterborough for the week-end.

Mr. B. F. Doxsee spent Sunday with friends out of town.

Rev. M. L. Hinton and Mr. Field were in Peterborough on Saturday, attending the lecture given by Bishop Quayle.

Miss N. Walsh has been the guest of her aunt, Mrs. J. Convey.

Mr. and Mrs. L. W. Hess and Master Errol have been visiting in Marmora, guests of Mr. and Mrs. E. C. Prentice.

Mr. Scott Fife spent Saturday in Peterborough.

Mr. Gordon Beamish spent the week-end in Marmora.

Mr. Jas. Stevenson has disposed of his butcher business to Mr. White.

Mr. and Mrs. E. B. Laing spent Saturday with friends in Norwood.

Mr. and Mrs. A. Smith entertained a number of friends on Friday evening at a house party.

THE WEATHER

The first month of the new year is now a thing of the past. While much more severe than the same month of last winter, it had many pleasant days. Last month had 12 zero days. The coldest day was the 25th, with 21 degrees below zero. The warmest day was the 29th (last Sunday) with 39 degrees. There was good sleighing all month. Snow fell on 12 different days to a total depth of 17 inches. To-morrow (Thursday) will be Candlemas day, the day on which the bear is supposed to come out of his winter hibernation, and make a general survey of the weather conditions. If the sun is shining sufficiently to cast his shadow on the snow he goes back to his den for another six weeks. If it is cloudy he considers the winter about over, and stays out. Perhaps the reader may have some faith in the old saying. I have absolutely none. It is strange, however, that the same old proverb (with variations as to the animal) is prevalent among all countries that have a winter season. This old saw is hoary with antiquity. —W. P.

DR. FROST
Skin, Blood, Nerve, Kidney and Bladder Affections
CORRESPONDENCE INVITED
138 Sherbourne St., Toronto

"ALL CANADA" SPECIAL

WINNIPEG, February 1. Canadian Press. — In competition with creameries from six out of the nine provinces of Canada, the "all-Canada" special for creamery butter was won by the Shoal Lake Creamery of Shoal Lake, Manitoba, with an average score of 97.05 out of a possible hundred at an exhibit of creamery butter here. Joseph Dancereau, of St. Hyacinthe, Que., was the fifth.

STRIKING GALAXY OF SKATERS AT KEENE CARNIVAL

Ice Presented a Brilliant Scene — The Prize-Winners — Some of the Costumes Seen.

Keene Personals.

KEENE, Feb. 1.—The carnival given under the local rink management on Friday night was a very successful event. A large number wore costumes and many pretty, as well as comic, impersonations competed for the prizes. The successful competitors were as follows:

Best dressed gent—Roy Elmhirst, gentleman of the 18th century.

Best dressed lady—Mary Hall, gypsy queen.

Comic gent—Vernon Ellis, clown.

Comic lady—Mrs. C. Nelson, David Harum's sister.

Best dressed boy—Harry Archibald, Highland lad.

Best dressed girl—Margaret Dinsdale, fairy queen.

Comic dressed boy—Willie Wedlock, clown.

Comic girl—Marion Conrie, Mother Hubbard.

The following was the outcome of the races:

Boys' race—Colon Courie, Earl Kimball.

Partners' race—Frank Brown and Kate Shearer.

Other costumes seen on the ice were:—Spanish dancer, Marion Nelson; Miss Ontario, Rena Dickson; queen of the fairies, Stella Ellis; costume of the 17th century, Mary Nelson; snow fairy, Edith Nelson; Dutch girl, Ada Milling; Mexican fortune-teller, Mrs. Wm. Renwick; Jane Ann Hicks, Margaret Renwick; Japanese lady, Mrs. S. Conrie; skating girl, Bessie Thompson; your Valentine, Jean Nelson; Aunt Jemina, Lila Gainor; sunflower, Mrs. Vernon Ellis; queen of hearts, Minnie Edwards; U.F.O. ladies (comic), Olive and Kate Shearer; Christmas messenger, Hazel Brown; summer, Margaret McCarthy; Highlander, Mrs. Charlie Mather; Red Riding Hood, Lillian Chapman; Dutch boy, Jack Melling; Pierrot, Charlie Nelson; Old Dutch Cleanser, E. Hardwick; Charlie Chaplin, Clarence Gillespie; rag man, Wilbert Watkins; Charlie Chaplin, Eldon Kimball; Spanish dancer, Marion Nelson; Farmer John, Harry McIntyre; Irish piper, Frank Brown; Santa Claus, Cecil Buurnby.

At the Bonspiel.

Three rinks of Keene curlers are playing at the Peterborough bonspiel this week. The rinks playing are: J. J. Jackson, Michael McCarthy, Charlie Crowly and William Wellman, skip.

Robert Nelson, A. E. Fletcher, H. Renwick and J. J. Morn, skip.

W. H. Fletcher, H Drummond, Wm. Chapman and D. Armstrong, skip.

Miss Alice Lumdsen was called to Peterborough on Monday on account of the illness of her sister, Mrs. Mars.

Mr. Gilbert Howson was in Peterborough Saturday on business.

Mrs. Vernon Ellis returned on Thursday from Peterborough where she spent a week visiting friends.

Miss J. Hill was in Peterborough on Saturday.

Mr. and Mrs. Russeau of Westwood spent Sunday at the home of Mr. and Mrs. William Wellman.

Mrs. James Secord has returned home from Peterborough and Cavan where she has been visiting friends.

Mr. James Kylie has returned from Buffalo where he spent the past month visiting friends.

Messrs. A. Kempt and William Robertson were in Peterborough on Saturday.

Mrs. James Ashburn is visiting friends at Hastings.

Mr. E. H. Barnes was in Peterborough Saturday on business.

Mr. William Baker of Peterborough is at the home of Mr. Stanley Braden.

Miss Agnes Lumdsen is visiting friends in Lakefield.

Mrs. Margaret McCarthey and Miss Pearl McCann went shopping in Peterborough on Saturday.

Miss Bessie Thompson of Mount Julian visited Keene friends a few days the past week.

Messrs. Roy Kempt and Gus Bolin were in Peterborough last Thursday attending the sale of thoroughbred cattle.

Miss Lottie Wedlock of Peterborough spent the week-end at the home of Mr. and Mrs. Henry Fletcher.

Reeve L. A. Esson returned home on Saturday from Peterborough where he spent the week at the County Council sessions.

Mr. S. Kennedy was in Peterborough Monday on business.

IN NORWOOD AND DISTRICT

Considerable Activity in Church Circles—Personal and Social Happenings.

NORWOOD, Feb. 1.—Mr. James Calder was in Peterboro on Friday last.

Mr. and Mrs. Cyrus Johnston visited with friends at Warsaw on Saturday.

Mr. John Weir attended an auction sale in Warkworth on Saturday.

Miss Bessie Knox of Otonabee is visiting at the home of Mr. and Mrs. Carberry.

Mrs. Jason Nicol was in Peterboro on Friday last.

Miss Lillie Burkell of Cobourg spent Sunday with her mother Mrs. Thos. Burkell.

Mr. Earl B. Laing of Hastings was in the village on Saturday.

Mr. Gillard of Port Perry spent the week end the guest of his sister, Miss Irene Gillard.

Mr. John Moore, manager of the Roseneath branch of the Union Bank, visited friends in town over the week end.

Miss Grace Sangster of the High School staff, spent Sunday in Toronto.

Mr. O'Brien of Port Perry, is a guest at the home of Mr. and Mrs. Thos. Clarke, Queen street.

Mr. and Mrs. Mather of Keene visited at the home of Mr. and Mrs. David Starke on Sunday.

Miss Laura Darby of the High School staff, spent the week end with friends in Toronto.

Mr. and Mrs. Alex Ross returned on Saturday from Belleville, where they had been attending the funeral of Mrs. Ross' father.

Mr. J. Stan Weir, Manager of the Bank of Toronto at Carberry, Manitoba, has been transferred to the Bredenbury branch in Sask.

Church Notes

The annual meeting of the Presbyterian congregation was held on Monday evening, January 30th.

The Ladies of the Baptist church held a reception on Monday afternoon in honor of Rev. Mr. Gunton and Mrs. Gunton. Quite a number availed themselves of the opportunity of meeting the evangelist and his lady. Refreshments were served by the ladies of the congregation.

The regular meeting of th Y.W.A. of St. Andrew's Presbyterian church will be held on Thursday evening at the home of Miss Burgess, Peterboro street.

The W.M.S. of the Presbyterian church purpose entertaining the Home-helpers and their society and other ladies of the congregation.

Also the active members and the Home-helpers of the Y.W.A. on Friday afternoon next at 2.30. A delightful program is being arranged.

Miss Stella Burgess, the Presbyterial delegate to the Summer school held at Whitby last summer will give her report. A little girl in a genuine Chinese costume will be present.

HOCKEY SCORES

INTERMEDIATE O.H.A.

Stratford 12, New Hamburg 3.
Brampton 10, Milton 2.
Coldwater 3, Midland 3.
Uxbridge 4, Markham 2.
Aurora 3, Newmarket 1.
Grimsby 2, Tigers 1.
Niagara Falls 5, Dunnville 1.
Watford 5, Strathroy 2.
Oakville 1, Hamilton 0.
Port Colborne 8, Welland 5.

JUNIOR O.H.A.

Aura Lee 13, Parkdale 2.
Woodstock 9, Ingersoll 0.
Midland 14, Huntsville 2.
Bowmanville 14, Port Hope 5.
Whitby 7, Oshawa 2.
Hamilton 6, Burlington 1.
London 6, Tillsonburg 0.

SENIOR N.L.

Wiarton 8, Chesley 5.

JUNIOR N.H.A.

Sudbury 6, North Bay 2.

U.S.A.-H.A.

St. Paul 3, Pittsburg 0.
Canadian Soo 7, Calumet 1.

INTERMEDIATE INTER-COLLEGIATE.

Queen's 4, R.M.C. 3.

OTTAWA VALLEY.

Smith's Falls 6, Ottawa 6.

PACIFIC COAST.

Vancouver 3, Seattle 2.

EXHIBITION.

Ottawa All Stars 5, Varsity 3.
All Stars 6, Buttericks 0.
Havelock 8, Hastings 0.
Washago 1, Longford 0.
Granites 11, Port Hope 7.

FIVE GENERATIONS

BROCKVILLE, Feb. 1.—(Canadian Press).—Birth a daughter to Mr. and Mrs. Elmer White, Maynard, Grenille caunty bf th 6fgh gz| nard, Grenville county, means that representatives of five generations in this family are ow living. Mrs. Henry Spicer, Prescott, is the baby's great great grandmother.

HOLD MATCH THIS COUNTY

Chamber of Commerce Will Co-operate to Bring Big Plowing Event to Vicinity of Peterboro

Machinery Display.

The Executive Council of Peterborough Chamber of Commerce, with the President, Jos. J. Duffus, and most of the Executive present, held their regular semi-monthly meeting, when the following new applicants to the Chamber of Commerce were finally voted upon and accepted as members: Edward Abbey, manager of Capitol Theatre; Gordon K. Fraser, commission broker, Lakefield; J. A. Morden, broker, Toronto; Rev. J. J. O'Brien, priest; Richard Terriff, manager of United Cigar store.

Plowing Match.

A representative deputation from the Peterborough Plowmen's Association, consisting of C. E. Moore, Harry Webber, R. B. Rogers, Robt. Grandy and others, waited on the Council, asking the co-operation of the Chamber of Commerce in securing and carrying out the details in connection with the annual international plowing match and farm machinery demonstration, which may be held near the city of Peterborough this year.

Mr. J. Lockie Wilson, Parliament Buildings, Toronto, is the Managing Director, and the Ontario Plowmen's Association, under whose jurisdiction the international match is held, have intimated their desire to hold the match in the eastern part of the Province this year.

This project was unanimously endorsed by the Council, who signified their desire to do all in their power to obtain the match and assist in making it a success and credit to the city and county of Peterborough.

It was pointed out that two hundred acres of land, including sod and stubble, would be required for actual plowing purposes, about five acres of land for exhibition and accommodation purposes, most of which would be covered with tents, which is known as the "tented city," and about twenty-five acres will be required for the parking of automobiles.

If Peterborough County and City secure this match and demonstration it is considered that it will be one of the largest, if not the largest event, that has ever been held in the county of Peterborough and will last for three days, some time during the month of October.

Attracts Interest.

It was held in Hamilton two years ago and it was estimated that there were 60,000 people attended, and last year at Woodstock, notwithstanding the fact that there were two wet days, the attendance was upwards of 40,000, and it is stated that with good weather there will be from 40,000 to 60,000 people in attendance this year.

From fifty to eighty teams of horses will be required and will be supplied gratis by the farmers of this district, that is, if they co-operate correspondingly with their fellow agriculturists from the western portion of the Province.

Other Competitions.

In addition to the keenly contested plowing match, for which handsome prizes will be given, there will be an elaborate display of all kinds of farming machinery, threshing machines, clover haulers, farm tractors, drain digging machinery, silos, ensilage cutters, hay balers and

(Continued on page 5.)

ASCERTAIN AMOUNT CAPITAL SMUGGLED.

BERLIN, Feb. 1.—(Canadian Press.)— A number of leading German and foreign banks, it was stated here, have started negotiations with a view to ascertaining the amount of capital smuggled out of Germany, in order to bring it within the scope of German taxation.

According to the Taglische Rundschau, between 40,000,000,000 and 50,000,000,000 marks have gone into Switzerland alone.

CABLE AND TELEGRAPH

Telegraph News and Views Gathered From the Wires and Condensed For Busy Readers.

FOUND WITH THROAT CUT.

CLEVELAND, Ohio, Feb. 1.—(Canadian Press.) — The body of "Cal" Robinson, formerly prominent as a boxing match-maker, was found with his throat cut at his home yesterday. He had been in ill-health for several months.

MACMILLAN EXPEDITION

BOSTON, Feb. 1 — (Canadian Press)— Friends of MacMillan here said to-day that a letter just received from a member of his expedition bore out the statement from the Carnegie Institute that he was spending the winter south of the Fury and Hecla Straight. MacMillan's plan when he left this city was to return next summer, provided he could complete his scientific explorations, and provided also he was not caught in the ice floes.

EXPERT EVIDENCE.

SAN FRANCISCO, Feb. 1.—(Canadian Press.) — The taking of testimony in the second trial of a manslaughter charge against Roscoe C. Arbuckle closed yesterday with a reservation by the prosecution that it be allowed to put a physician and a handwriting expert on the stand to-day. The final arguments are scheduled to begin before noon to-day.

THE EGG MARKET.

OTTAWA, Feb. 1. — (Canadian Press.)—The situation remains practically unchanged. States markets are reported a little firmer and current fresh firsts are as high as 38 Chicago. Local fresh eggs are being sold 44 to 46 f.o.b. Ontario shipping point.

Toronto firm, jobbing prices unchanged.

Montreal, steady and a little easier. Specials jobbing 50, storage extras 36, firsts 32, one car of States fresh is reported rolling this market costing 33 1-2 f.o.b. Chicago.

Western markets firm and unchanged.

OPENS LECTURE CAMPAIGN.

LONDON, Feb. 1. — (Canadian Press.)—Before a large audience, including many influential people, in Queen's Hall last night, Dr. Friztjof Nansen, began a lecture campaign in behalf of the Russian famine fund. Lord Robert Cecil presided and the Archbishop of Canterbury sent a message. Both appealed strongly in favor of the campaign.

Dr. Nansen criticizing the failure of the European Governments to cope with the catastrophe, said that apart from humanitarian considerations Europe could not on economic grounds afford to allow one of its greatest granaries and markets of the world to become a depopulated desert.

ENGAGEMENT DENIED

PARIS, Feb. 1—(Canadian Press) Reports which have been in circulation abroad of the engagement of Princess Yolando of Italy and King Boris of Bulgaria were denied in Rome yesterday, says a Havas despatch from the Italian capital.

(Continued on Page 5).

CONFERENCE WILL LIKELY BE DELAYED

Settlement of the Near East Problems a Long Way Off — A Wide Divergence Disclosed.

Officials Gather.

LONDON, Feb. 1. — (Canadian Press.)—The conference of the British, French and Italian Foreign Ministers, originally scheduled to be held in Paris to-day, is likely to be postponed a month as the result of the latest French memorandum regarding the Far East, which Lord Curzon, Secretary for Foreign Affairs, received while preparing to go to Paris last night.

According to official circles examination of the French note indicates a wider divergence on the formula for a settlement of Near Eastern questions than had been expected. It was pointed out that it would be useless for the Foreign Ministers to confer until an agreement has been reached between Great Britain, France and Italy, because, it was said, the purpose of the proposed conference was the announcement of a programme which the three powers would insist that the Greeks and Turkish Nationalists carry out, with Allied support.

When Lord Curzon asked for a postponement of a few days, it was considered that the conference could be held on February ninth, but it was learned to-day that Field Marshal Allenby, the Egyptian High Commissioner, is expected to arrive in London on February 10. His arrival is likely to necessitate further delay, for Government officials state that the situation in Egypt certainly will demand the Foreign Secretary's immediate attention.

It was stated however, that a postponement of the Near East conference would not necessarily mean a postponement of the Genoa Conference.

630 BABIES OUT OF 1,000 DIE.

Appalling Death-Rate in Bombay, India.

LONDON, Feb. 1.—(Associated Press).—A surprising disparity in the death rate of babies throughout the world is shown in the latest figures issued by the Registrar-General.

During the third quarter of the year just ended, Christiania, the capital of Norway, was the healthiest city reported, the infantile death rate per 1,000 being only 33, while Amsterdam, Holland, had a rate of 42, Stockholm, Sweden, 47, and Copenhagen, Denmark, 48.

Compared with these, London's rate of 93 appears high; but Wigan, an important industrial town in Lancashire, has a rate of 125, and Berlin 146.

No town in Europe has such a record as Bombay, India, where, according to official figures, 630 babies out of every 1,000 die before they reach the age of 12 months.

What'd We Do Without Mary?

Mary had a slender calf,
Its shape was like a rail;
But alas! wherever Mary went
The calf was sure to trail.

Reindeer Flour
A Little Better than the ordinary run of Good Flour, Reindeer is justly entitled to it's ever growing popularity.
Peterboro Cereal Co.

MEDICAL STUDENTS INAUGURATE STRIKE.

MADRID, Feb. 1.—(Canadian Press.)—Students of the University of Madrid decided yesterday upon a twenty-four hour strike in support of the claims of the students in the University of Salamanica to pursue their medical studies in the hospital of that city, which the authorities there recently denied. In the event the Ministry declines to act in favor of the students an indefinite strike will be put into effect, it was announced.

THE OPENING PARLIAMENT

Announcement of Date May Be Made Some Time This Afternoon — Council Meeting.

OTTAWA, Feb. 1. — (Canadian Press.)—There is a likelihood that within the next day or two, and possibly at this afternoon's meeting of the Cabinet Council, the date for the opening of parliament will be decided upon and an announcement made immediately afterwards. It is customary to give thirty days' notice of the date of opening, and today being the first of February, an announcement this week will be necessary if present plans for calling the House within the first seven days of March are adhered to.

While it is customary for the session to open on a Wednesday, this rule is not necessarily followed in all cases. At the opening of the first session of the last parliament, on March 18, 1918, parliament was called for Monday morning, for the election of a speaker with the rest of the ceremonies of opening commencing at the usual time of three o'clock in the afternoon of the same day.

PROBABILITIES.

Easterly and south-easterly winds, mostly fair and mild; snow or rain in some localities on Thursday.

PROGRESS AT WASHINGTON CONFERENCE

Terms of Five-Power Naval Treaty Will Be Made Public Some Time To-Day—The Submarine Issues.

A Sharp Debate.

WASHINGTON, Feb. 1. Canadian Press. — Preparations to present publicly the five-power naval and submarine treaties at to-day's open session of the Arms Conference were completed in committee yesterday after the British and French delegates again had indulged in a sharp exchange over the submarine issue.

At the same time the Japanese and Chinese about completed their drafting of the treaty by which Shantung is to be restored to China and it was predicted that this agreement, too, might be formally written into the book of conference accomplishments at to-day's public meeting.

Despite the British-French tilt the naval committee of the whole approved in short order the two treaties by which the powers agree to limit their capital ship sea-power and to impose certain restrictions on their use of submarines. At the public session the treaties are to be read into the record and each delegation had is to deliver an address expressing his government's acceptance.

Submarine Questions.

Until the last minute it had been undecided whether the submarine declarations and the accompanying resolutions condemning use of poison gas in warfare, should be put into a formal treaty, or left in the form of a protocol not requiring parliamentary ratification. Expressions at the committee meetings, however, are said to have revealed preponderence of opinion in favor of the latter course.

In their final agreement on Shan-

(Continued on page 5.)

TURN THE SWITCH
Instant Hot Water

What a blessing to any home to have hot water on tap, night and day. Moffats' new improved Electric Water-heater does it. The No. 1, one k.w., will supply the average home, a family of eight persons, with all the hot water they need. The cost — approximately half a cent an hour. Write for prices and full particulars to Moffats, Limited, of Weston, Ontario.

MOFFATS Electric Water Heater

MORE STILL LEFT
There are still many Appealing Bargains in
Children's Clothing and Headwear
as well as useful lines of Misses Wear which are being sacrificed.
W. E. LECH
Headquarters for Misses' & Children's Wear
366 George St. 3rd Door from Simcoe St.

MACDONALD'S Cut Brier
More Tobacco for the Money
Packages 15¢
½ lb Tins 85¢
"The Tobacco with a heart"

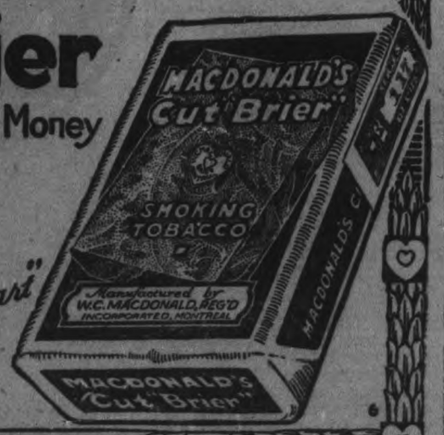

BRADLEY'S REMEDIES
The Late WELLINGTON BRADLEY having Bequeathed to me his Medicine Formulae, and wished for the continuance of their manufacture, this is being
CONTINUED
by Me at Address below. Remedies will be up to Previous Standard of Quality—Bradley's Liniment, Eczema, Catarrh, Neuralgia, and Cholera Remedies, Kidney Tonic and Laxative.
E. W. PRATT
627 WATER STREET
PHONE 1213w PETERBOROUGH, ONT.

The Evening Examiner

PHONES—Editorial, 1601. Business Office, 1600. Private Branch Exchange to all Departments.

The Examiner is a member of the Audit Bureau of Circulation.

The Daily Examiner, published every lawful evening. The Peterborough Examiner, Limited. Office, 419 George Street.

The Weekly Examiner, published Thursday morning.

The Subscription Price of The Daily Examiner is $6.00 per year; that of The Weekly Examiner is $1.50.

U. S. REPRESENTATIVES.

Special U. S. Representatives—W. H. Stockwell, 629 People's Gas Building, Chicago, Ill.

New York—Chas. F. Miller, 225 Fifth Avenue.

Advertising Rates on application.

R. M. GLOVER, Managing Director.

WEDNESDAY, FEB. 1, 1922.

THE USE OF THE LASH.

The Grand Jury at the York Assizes has recommended that in view of the increase in the number of murders and hold-ups with fire-arms, persons found guilty of armed hold-ups after proper trial should be given lashes as well as imprisonment. Undoubtedly the crime wave calls for unusual measures, and it has been established beyond argument that the lash is the most powerful weapon possible against lawlessness. Hardened criminals fear it almost more than they do the scaffold, and its efficacy is well established. In Montreal Chief Justice Decarie has been sentencing men found guilty of robbery with violence to be whipped as well as to be imprisoned, and his action is commended by the newspapers and by the public. Similiarly, in the United States, there is much talk of the permanent revival of the whipping post as a powerful deterrent against crime. Except for a few offences, the use of the lash has been abandoned in Canada for some time, and some people may regard its revival as a sign that we are slipping backward towards the old conditions. But lawlessness must be checked; robberies under arms must be stopped, and if the thought of long imprisonment will not keep men from embarking upon a career of crime, something more potent must be employed. And the lash seems the only agency that promises satisfactory results. Doubtless the York Grand jurors were actuated by these considerations when they brought in their recommendation.

THE SAFETY LEAGUE'S WORK.

The Ontario Safety League proposes to continue its campaign of education during the current year, a decision that will be applauded by those who take time to consider the necessity that exists of arousing the public to the need of observing the principle of "Safety First." Principally the league will devote its attention to the motor menace, seeking to show reckless motorists the criminal folly of careless handling of their cars and to convince pedestrians that it is necessary for them to use every precaution to protect themselves and to prevent accidents. Fifteen thousand people were killed in motor accidents in the United States last year, and the majority of these mishaps could have been averted by the exercise of ordinary care. In Toronto during 1921 no fewer than 47 people met death in the same way. No wonder the Safety League has decided that the present is no time to drop its work. It is felt that the league's operations have had some effect upon the conditions in Toronto, for in spite of the increased traffic last year the death toll was not as large as in the twelve months just previous. But the total was big enough to show that there must be no relaxation in the endeavour to bring about a greater regard for human life and a keener appreciation of the fact that most accidents are the direct result of carelessness, either in the handling of a car or in not seeing that it is in good mechanical condition, or of thoughtless conduct on the part of pedestrians. The Safety League deserves the thanks of this Province for its unselfish work, which cannot fail to bring about safer conditions in the streets of our cities and along the highways.

NOT MUCH HELP IN THIS.

The single man who is out of employment and in destitute circumstances is not likely to grow enthused over the announcement that the Ontario Government is ready, under certain conditions, to assist him. The conditions supply the fly in the ointment, for the Government offers to pay one-third of the relief provided for single men who are workless, but stipulates that there must be no cash doles nor any payment for lodgings. Upon the municipalities is thrown the responsibility of arranging a relief scheme that will comply with these conditions. The difficulty that presents itself at once is the question of lodgings. The man in need of help must have some place to sleep, but the Government refuses to help to pay for lodgings for him, or to provide him with funds. Apparently the Ontario administrators are willing to supply food and groceries, and while that is all right so far as it goes the unfortunate bachelor can hardly be expected to take his little box of supplies and camp out in the park. The only other alternative is for the municipality to establish a hostel where homeless unemployed can be provided with beds. This plan has been adopted in several centres and has so far proved satisfactory. The Government's offer of providing one-third of the expense would apply to such a policy, and if there is to be no provision for lodgings under the Government scheme, the hostel method seems to be the only solution in sight.

There is a real need in Peterborough of some action to help the single men, some of whom are war veterans and who have no relatives in the country, and who are in circumstances that justify a speedy measure of assistance.

A BRITISH HERO GONE.

Of Sir Ernest Shackleton, whose death removes one who exemplified to the highest degree the spirit of the Briton, it has been written that he loved adventure and lived it. Cut off practically in the prime of life, the great explorer had nevertheless a career crowded with adventure such as few men have experienced. From the age of ten years he had been interested in Polar explorations; he was a sailor when he was sixteen years of age, and before he was twenty-five years old had navigated a steamer twice round the world. He was with Captain Scott on one dash for the South Pole, and then himself commanded the famous expedition which in 1909 reached a point within 97 miles of the Pole, the furthest south reached by any explorer up to that time. That attempt was marked by a series of adventures and hardships on the part of the fourteen men who constituted the land party that have rarely been equalled in the history of such expeditions. Shackleton survived the terrible perils of that experience, only to pass away at the commencement of another hazardous dash into the frozen wastes of the Antarctic. It seems only a day or two ago that we read that the Quest, the gallant little ship which carried the Shackleton party, had sailed from England, and the news that the great explorer has been called by death has been a shock to the whole Empire. The Quest party will carry on at the urgent desire of its leader. That was to be expected, for that is the Shackleton spirit, and that, too, is the British spirit.

THERE ARE OTHER PROGRESSIVES.

An exceedingly interesting and important meeting is in progress at Washington. It is in all essential respects like a convention of our own Progressives, or United Farmers; but over there it is called the National Agricultural Conference. Its aims are identical with those of our Canadian Progressives, and it is seeking to accomplish them through the exercise of political power. The only difference is that the new American party has elected to work from without, while ours has hastened to operate from within. This difference is not vital. The American body has found many representatives from rural districts to act as their mouthpieces in Congress and the Senate; and at the present time the so-called "agricultural bloc" threatens to hold the balance of power in both Houses.

The analogy holds true in other respects. Both inside and outside the national legislatures at Washington, the farmers' party of today is the product of a synthetic process which had the old granger and Patrons of Industry as its bases. The parallels of history on both sides of the line are apt and striking. Strength has come suddenly, after a long and discouraging series of failures. In other words, the party was weakest immediately before it reached the peak of power. Just when everybody had considered it dead and buried, it flashed into vigorous and agressive life. It does not control; but it holds a strategic place of influence which neither of the old parties can ignore.

The American farmers' party is perhaps a shade more ambitious in its aims, and a little more sweeping in its demands, than our Canadian party has yet shown itself to be. We may not, however, have to wait longer than the approaching session of Parliament to find this disparity removed. American and Canadian party alike is seeking two things: The lowered cost of what farmers have to buy, and an enhanced price for the things they have to sell. The Canadian party is endeavoring to reach one end by having the Grain Board restored, with its pooling and price-fixing powers renewed. The American party is asking for straight price-fixing in the case of a wide range of necessaries, including staple groceries and clothing, and public aid in marketing farm products to the extent of from $500,000,000 to $1,500,000,000.

Onlookers, having no direct or personal interest in this movement, may be amazed, amused, annoyed or alarmed by the demands being put forward, according to mood or angle of view; but that will neither alter nor affect it in the slightest. As an outcome, one may see some startling experiments in economics tried. The rock-bottom law or supply and demand, for example, may be flouted and pushed into a corner, along with all generally accepted notions about the controlling influence of world markets on prices. These forces having failed in their operations to satisfy the farmers of their inexorable and automatic characteristics, we shall all have to look on while the power of legislation is put to the test.

It would appear to be futile to ask our rural friends to patiently await the relief which deflation must inevitably bring. They would not heed such indefinite advice. Nor would they perhaps permit themselves to be won over to passivity by the assurance that all other industries are suffering in common with their own, although some of them in lesser degree. Men who have had a long feast of high prices are not readily disposed to remain inarticulate when pinched by low prices. We must all recognize two things very definitely: First, that the farmers will not listen to economics in their present mood; and second, that they are in deadly earnest about trying remedies of their own compounding. Many of us may not believe in those remedies. We may even fear that they will do more harm than good. But we may have to compose ourselves, and, with the best grace possible under the circumstances, stand aside while they are being tried. We may suspect that interference would be justified; yet these people are our good neighbors, and we certainly hope they may not find themselves in the unhappy position of being out of the frying pan into the fire.—Ottawa Journal.

EDITORIAL NOTES AND COMMENT.

Prosperity is just around the corner.

Many a housewife sighs to think of the sweeping that is going to waste at the Peterborough bonspiel.

The Shackleton expedition will carry on. That is the British spirit.

With war veterans pawning the decorations they won for valour in the field, we cannot pride ourselves that we have discharged our duty towards the men who fought.

Not as a reproach, but merely to illustrate that it is not always possible to practice in office what you preach out of office, it may be mentioned that the new Government at Ottawa has already passed 191 orders-in-Council.

Several thousand Canadian ex-soldiers in Great Britain are appealing for repatriation. They have forfeited their right to this assistance, but at the same time the Government may find their case one that deserves attention.

Cannibalism has commenced in Russia. All the horrors of the war are surpassed by the conditions that exist there now.

A DAILY THOUGHT.

GOLDEN MILESTONE.

Each man's chimney is his Golden Milestone;
Is the central point, from which he measures
Every distance
Through the gateways of the world around him.
—Longfellow.

USEFUL TO BARGAIN WITH.

Manchester Guardian: No naval power now in existence has so full an experience as we have of submarine warfare, both as assailants and as objects of assault, and there is a remarkable preponderance now, among our naval authorities, of the opinion that the submarine is mastered. But we must, of course, remember that France is at present a country dissatisfied and apprehensive, and that in such a mood a country is specially apt to raise objections, not strictly for objecting's sake, but because the withdrawal of an objection is always a commodity with which to purchase a concession on some other point.

Wise and Otherwise

Liquor salesmen—their name is bootlegion.

Activities are of two sorts: Mental and social.

No, Arethusa, it is not H. G. Wells' "Outlying History."

"George Harvey in Cannes". No, thanks. We'll take salmon.

Advice for motorists: "If they oil not neither do they spin."

"1921 Will Retard Fighters" would have been more nearly correct.

When people speak of a "fond" parent, they always mean a fool parent.

That sculptor who says American girls are knock-kneed carries his marble with him.

It is reported President Ebert lacks supporters—that he wears no garters, to be exact.

The end of a flapper's day, briefly described: "She took her smile off and went to bed."

When a man is undone he's done, usually. The English language is a wonderful invention.

Milady's knickerbockers will differ from Migentleman's, anyhow—she'll keep hers pressed.

Baron Okuma, repeatedly declared dead, finally died—to keep the records straight, presumably.

"Wine, women and song," translated into the classical English of our day, means "hootch, chickens and jazz."

Complete results, to-date of Armistice of 1918: Men have gradually stopped wearing wrist watches.

As far as linotypers are concerned, if Popocatapetl never does erupt again—that will be soon enough.

Ours is no infant republic, but weaning us from the bottle is nevertheless a tedious and costly process.

Bankers say the new Peace Dollars are header to keep in a stack. Well, we never had much luck with the old ones.

Ford is said to be experimenting with pasteboard automobile bodies. "Bring the paste-pot and scissors, George. We've had a smash up."

Following the limitation of election expenditures by legislaive enactment, candidates will likely be of two sorts: Those who obey the law, and those who get elected.

Produce Markets

Grains—Marquis and fall wheat, $1.00; barley, 55c; oats, —; buckwheat, 60c; flour, half bbl., $4.30 pastry flour, 24 lb. bag, 95c.

Vegetables—Turnips, peck, 20c; potatoes, wholesale bag, $1.50; potatoes, retail bag, $1.75; peck, 30-35c; beets peck, 40c; celery, 20-35c; leaf lettuce, 5c; cabbage, 15-20c; bean, bush, $4.00; onions, 1 lb. for 15 cents; onions per peck, $1.00-$1.25; head lettuce 20 to 25 cents; sweet potatoes, per pound, 10c, carrots, bunch, 5c; cooking onions, pk., 75c; Spanish onions, lb., 10c; parsley, 5c; pumpkins, 10c to 20c; citrons 10c-15c; squash 15c-20c; vegetable marrow, 10-15c; cauliflower, 15-25c, hothouse tomatoes, 70c lb.; leeks, bunch, 5c.; Californian cauliflower 25, 35 and 40c; mushrooms, pound $1.00; green onions, bunch, 5c.; new carrots, bunch, 15c.; Charlotte onions, bunch, 10c.; new cabbage, lb., 15c.; watercress, bunch, 5c; endive, lb. 30c; new beets, 15c. a bunch.

Hides and Wool—Cow hides, heavy, 6c; cow hides, light, 8c; horse hides, $200-$2.25; calf skins, veal, 10c.; calf skins, kips, 8c; sheep skins, 50-60c; lamb skins 40-50c; fine wool, 12c; medium wool, 8c; coarse wool, 6c.

Dairy Products—Creamery butter, 43-45c; dairy butter, 39-40c; oleomargarine, 35c; eggs, 50-55c; shortening, lb.; 15-16c.; lard, 18-21c; new cheese, lb., 20-25; margarine, lb., 28c.

Fruits—Bananas dozen, 40-50c; Tangerine dozen, 50c; California navel oranges, doz., 50-70c; lemons, doz., 30-35c; grapefruit, doz., 75-1.00; cocoanuts, 35c; Snow apples, pk., 75c Spys, peck, 60-75c, Greening apples, bu. $1.25; Pewaukie apples, bu. $1.25; Smyrna figs, lb., 40-50c; California grapes, 35c; mixed nuts 30c; California pears, dozen, 75c; Malaga grapes, 30-35; Malaga raisins, 50-55c package; cranberries qt., 25; Pomegranates, 10c; Chestnuts, 40c; Brazils, lb., 30c; Almonds 30c; Cacabas melon, each, 50c English walnuts, lbs., 35c; Florida oranges, 60-70c; Bellflower, apples peck, 60-70c; pineapples, 30-35c; green peppers, each, 15c; rhubarb, bunch, 15c; mixed nuts, 25-30c.

No. 1 Spys, $8.00; Balfiour, $5.-$6.00; No. 1 Greenings, $6.50; other grades Greenings, $4.50-$5.50; Russets, $5.50-$6.00; Pewaukie, No. 1, $6.00; Pewaukie, No. 1, $4.50; Mackintosh Reds, $8.00; box, $3.7; Russets pk., 70c.

Fish—Salmon snacks, lb, 30c; pink salmon, 20c; whitefish, lb., 20c; haddies, lb., 20-25c oysters, qt., $1.30; bloaters, lb., 10c; fillets, 25c, kipper 20c lb.; ciscoes, lb., 25c; halibut, 25-30c. lb.

Hay—Hay, ton, $26.00-$28.00; hay baled, $36.00; straw, ton $12-$15.

Meats—Beef, lb., 10c-30c; hens old, 20c-25c; spring chicken, lb., 25c-ducks, lb., 25c-30c; live hogs, $11.50; dressed hogs, $17-$18; lamb, 15c-30c; bacon, 40c-55c; pork, 10c-25c; mutton, 10c-25c; tausages, 15c-20c.; Geese, lb. 30c.; Turkeys, 50-55c.

Honey—Comb honey, lb., 30c; white clover honey, lb., 18c-20c; honey buckwheat, lb., 15c.

REFUND FOREIGN DEBT.

WASHINGTON, Feb. 1.—(Canadian Press.)—The bill authorizing the refunding of the eleven billion dollar foreign debt into securities maturing in not less than twenty-five years was passed last night by the United States Senate.

The vote was 39 to 25. Final enactment of the measure must await adjustment of differences between the House and Senate which is expected within a week or ten days.

1000 Rooms (Fireproof) "Close to Everything"

King Edward Hotel

TORONTO

Appreciation of King Edward service by the highest class of travelling public made the building of our new addition necessary. The recent opening of this addition enables us to accommodate double the number of guests formerly served.

Direction United Hotels Company of America

Reservations can be made for any hotel in The United Hotels Company's Chain

Geo. H. O'Neil, *General Manager*
L. S. Muldoon, E. R. Pitcher, *Managers*

CROP REPORT

Following is a summary of reports made by the Agricultural Representatives to the Ontario Department of Agriculture:

Peel says: "Seed inquiries are coming in freely. There will be a keen demand for seed grain of all kinds. Some first-class barley and oats are being offered. Farmers are offering seed from very high strains of home-grown alfalfa. There is a considerable quantity of this seed in the Brampton district."

Bruce reports that a local farmer is offering one hundred bushels of good white blossom clover seed at $6 a bushel.

Lennox and Addington states that great interest is being taken by farmers in the Hubam or annual sweet clover. Some farmers have already purchased seed to try out on their farms.

Hay still shows a wide range in price even in adjoining counties. In Elgin it is being baled and shipped at $12 a ton. Pressed hay is quoted at $25 a ton in Lennox and Addington, and is being shipped in small quantities at $30 a ton in Peterborough, while in the next county, Hastings, it has been brought in at from $18 to $20 a ton.

Timiskaming says that baled clover hay is selling at around $18 to $20 a ton, and buyers are offering from $20 to $22 for horse hay.

Twelve carloads of live stock were recently shipped from Dundalk in Grey County, twenty-five fit export steers from Chatsworth and nineteen horses from Markdale. Prices, it is stated, were not too favorable.

South Simcoe says: "A large percentage of the feeder cattle brought in last fall were of the light butcher type, and are being wintered chiefly on roughage, with a view to finishing them on grass. Few are being shipped, owing to the lack of briskness on the market."

Elgin states that most of the live stock is wintering well, as there is apparently a sufficiency of feed. Large steers, however, are being held rather than to be marketed at present prices.

Peel is of the opinion that some farmers are overstocked with cattle, owing to the low market prices. On account of the Better Bull Campaign, however, there is considerable demand for young bulls of good type.

The milk supply has fallen off considerably with the recent cold weather.

Bruce states that bacon hogs recently shipped from that county have been usually overweight for their type.

Two carloads of hogs were shipped from Napanee during the week.

Prices of bacon hogs have ranged from $11 to $12 a cwt., during the week, chiefly around $11.50.

A few heavy horses are changing hands in Peel in anticipation of the farmers' spring activity.

Middlesex reports farmers offering $300 to $350 a year for married men; experienced single men $25 to $30 a month with board; inexperienced men $18 to $20 a month.

Peterborough says that from $400 to $450 a year is being offered suitable men.

Seasonal work is keeping many farmers busy. In the older sections of the Province many are cutting cordwood and harvesting ice. The ice is said to be of superior quality.

Timiskaming, however, says that very deep snow in the north is slowing up jobbers, and that bushmen are being hired at as low as $26 a month, with board.

Water is very scarce in Peterborough. The Repreaentative says that some farmers have to drive their stock miles to get water.

THE WINNIPEG MARKETS.

WINNIPEG, Man., Feb. 1. — (Canadian Press.)— Receipts light, 130 cattle and calves and 85 hogs. Left overs from Monday brought the total offerings to around 500.

Trading on the cattle market showed no improvement over the close of Monday and bidding remained generally dull and weak on all classes. The few sales consisted of good butcher cows priced from $3.50 to $4.00; fair kinds of killing steers at $5.00 and a few good feeder steers up to $4.00.

Hogs unchanged; selects $10.-0.

No trading took place on the sheep and lamb market due to lack of receipts.

CANADA THIRD IN OCEAN TRADE.

Handled 14 Per Cent. of U. S. Foreign Trade.

WASHINGTON, Feb. 1.—(Canadian Press).—A report on the comparative performance of United States and foreign ships in the foreign trade of the United States, which has just been issued by the U. S. Department of Commerce, discloses that, of twelve principal trade regions, Atlantic Canada ranked third on the basis of foreign trade with the U. S. for the first ten months of 1921. During that period Atlantic ports in the Dominion handled 14 per cent. of the total U. S. imports and exports.

Nearly all (91 per cent.) of U. S. water-borne commerce with Atlantic Canada had its U. S. origin or destination on the Great Lakes, the report states. For the ten months covered by the report, U. S. ships carried 81 per cent. of the imports and 61 per cent. of the exports.

Trade between the Atlantic coast of the United States and the Atlantic coast of Canada during the ten months period amounted to 507,-191 long tons, or about 6 per cent. of the total volume of U. S. trade with Atlantic Canada.

Ocean trade between Pacific Canada and the United States is small in volume, the report declares. Practically all of this movement is between Canadian and United States Pacific coast ports. Seventy-five per cent. of it was carried in U. S. ships.

THE MONTREAL MARKETS.

MONTREAL, Feb. 1. — The domestic trade in cash grain was again slow yesterday under a limited demand. The flour market continues rather quiet with a steady undertone. A very firm feeling prevails in millfeed and the demand for rolled oats is steady. There is nothing new in the egg situation. The offerings of potatoes were somewhat limited. The butter market is without new developments. There is nothing new in the cheese market.

SARANAC LAKE EVENTS.

SARANAC LAKE, N.Y., Feb. 1. —(Canadian Press.)— Only one of the two sennor events on the card for the opening of the International Outdoor Skating Championships was finished yesterday and even the result of that—the 220-yards dash—was in dispute. After the contest the claim was made that Charles Jewstraw, of Lake Placid, who finished first, had a foot and a half ahead of the signal gun at the start. The dispute will be settled later by the judges and John Harding, the referee.

Liver Pains

Pains under the shoulder blades tell of liver derangements.

Other indications are sallow complexion, indigestion, constipation, biliousness and bilious headaches.

The quickest way to arouse the liver to healthful action is by use of Dr. Chase's Kidney-Liver Pills. Continued use will insure lasting relief, correct the whole digestive system and purify the blood.

Mrs. Wm. Barten, Hanover, Ont., writes:

"For some time I suffered from liver trouble. There was a hard, bearing-down feeling in my back which I could not get rid of. Some one advised me to try Dr. Chase's Kidney-Liver Pills. I did so, and found them excellent. The dragging feeling in my back disappeared and I felt much benefitted generally. I have great confidence in Dr. Chase's Kidney-Liver Pills, and always keep them on hand for general use."

Dr. Chase's Kidney-Liver Pills, one pill a dose, 25c a box, all dealers, or Edmanson, Bates & Co., Limited, Toronto.

KING HARD UP.

SOFIA, January 31. — There are hard times for the young King Boris of Bulgaria, who has been obliged to sell some of the animals in his private zoo, and a lot of palms, vines, and flowers in the gardens of his palace at Varna.

"Bulgaria is poor and so am I," said the King to the correspondent. "Besides, I am too busy trying to re-establish my country in the good opinion of men and nations to give any time to my gardens and my menagerie.

"I am now using the palace gardens to plant potatoes instead of flowers. In these lean and dark days, it is largely a question of bread with us, not beauty."

Genuine BAYER

ASPIRIN

WARNING! Say "Bayer" when you buy Aspirin.

Unless you see the name "Bayer" on tablets, you are not getting Aspirin at all. Why take chances?

Accept only an "unbroken package" of "Bayer Tablets of Aspirin," which contains directions and dose worked out by physicians during 22 years and proved safe by millions for

Colds	Headache	Rheumatism
Toothache	Neuralgia	Neuritis
Earache	Lumbago	Pain, Pain

Handy "Bayer" boxes of 12 tablets—Also bottles of 24 and 100—Druggists.

Aspirin is the trade mark (registered in Canada) of Bayer Manufacture of Monoaceticacidester of Salicylicacid. While it is well known that Aspirin means Bayer manufacture, to assist the public against imitations, the Tablets of Bayer Company will be stamped with their general trade mark, the "Bayer Cross."

SMOKE SENATOR CUT PLUG

Deliciously Fragrant

15¢ a package also packed in ½lb tins

STOCKS AND BONDS

Orders Executed On

MONTREAL STOCK EXCHANGE
NEW YORK STOCK EXCHANGE
TORONTO STOCK EXCHANGE

For Cash, or carried on conservative margins

Campbell, Stratton & Co.

MEMBERS TORONTO STOCK EXCHANGE
402 DOMINION BANK BUILDING, TORONTO
Telephone Main 6311

Wood Wanted

THE NATIONAL COOPERAGE COMPANY are now OPEN TO PLACE CONTRACTS FOR CORDWOOD—to be Delivered at their Plant in Hastings or on the River Bank.

The Bolts to be cut 5ft. 3in. long and to be 4in. in diameter and up.

The Company will pay $6.00 per cord of 128 cubic feet, delivered in the Yard, or $4.00 per cord on the River Bank. This is equal to $8.00 per cord, 8ft. x 4ft., 5ft. 3in., delivered on the Company's Yard.

Notify Company's Office, 214 Manning Chambers, Toronto, as to Amount, Kind, and Method of Delivery.

NATIONAL COOPERAGE COMPANY, HASTINGS.

12d-29

AR[illegible] TIRED, WORN-OUT WOMAN?

Every Woman Needs a Tonic and Nervine at Some Period of Her Life

Toronto, Ont.—"As a tonic and builder I can highly recommend Dr. Pierce's Favorite Prescription to tired and run-down women. I am the mother of eight children and have frequently had need of such a tonic but did not know what to take until my sister gave me some of the 'Favorite Prescription,' which she herself had found to be good. It was exactly the tonic my system required and one bottle did wonders for me, so I take pleasure in telling others, hoping that they will give the 'Prescription' a trial and be benefited just as I have been."—Mrs. Elizabeth Taylor, 261 Ontario St.

HEALTH IS MOST VITAL TO YOU

Hear What This Woman Says

London, Ont.—"I can highly recommend Dr. Pierce's Favorite Prescription to the expectant mother. I was in a terribly run-down state. Was very weak and nervous and suffered with nausea. I was miserable until I began taking Dr. Pierce's Favorite Prescription, but my strength returned very quickly and my general health was better after taking it. My baby was strong and healthy, too, and has never seen a sick day."—Mrs. Harry Harris, 195 William St.

Go to your neighborhood drug store at once and obtain this Prescription of Dr. Pierce's in tablets or liquid, or send 10c to Dr. Pierce's Laboratory in Bridgeburg, Ont., for trial pkg. tablets and write for free confidential medical ad[illegible]

EARNINGS REDUCED.

NEW YORK, Feb. 1.—(Canadian Press.)—The financial statement of the United States Steel Corporation for the final quarter of 1921, issued yesterday, showed that the coropration failed to earn more than about one-sixth of the amount required to pay the common dividend for that period.

Total earnings of $19,612,033, against $18,918,058 in the previous quarter and net income of $11,322,-012 was further reduced to $7,377,-801 after deucting interest charges on bonds and adjustments of various accounts.

CABLE AND TELEGRAPH

(Continued from Page3)

INSPECTED MONTHLY.

OTTAWA, Feb. 1.—Theatres and other public buildings in Ottawa are inspected on an average of once a month and no possibility of accidents similar to the Washington disaster, exists here, according to H. Newlands, City Building Inspector. Before a building permit is issued, the plans are carefully checked over by the inspectors. Once completed each floor and the roofs are tested to double their guaranteed capacity for wight, always with an idea of avoiding future accidents.

TENNIS COMPETITION.

NEW YORK, Feb. 1.—(Canadian Press.) — Announcement that the British Isles had challenged for the Davis Cup adds a second nation to the world's team tennis championship tournament for 1922. Australia has already mailed a formal challenge. From eight to ten additional challenges are expected before the entries close on March 15.

RACES IN SYRACUSE.

SYRACUSE, N.Y., Feb. 1.—(Canadian Press.) —Announcement was made here yesterday that the Western Horsemen's Stake races, one for three-year-old trotters and one for three-year-old pacers, had been assigned to Syracuse this year. They will be featured in the annual Grand Circuit programme in connection with the New York State Fair.

WIND UP COMPANY.

BUFFALO, N.Y., Feb. 1.—(Canadian Press.)—The Maine Pulp and Paper Company, Inc., with headquarters in Buffalo and several plants in Maine, yesterday filed a petition in bankruptcy, in United States Court. Andrew Petiger, president of the company, sets the liabilities at $420,591, of which 3125,000 is in secured claims. The assets are listed as $454,621.

FREIGHTER REACHES PORT

PORTLAND, Maine, Feb. 1.—(Canadan Press). — The British freighter Bakbridge arrived here after a passage of 24 days from Fowey, England, with life boats missing, wireless disabled, badly battered and with Second Officer Alfred Robinson and two seamen nursing injuries.

Weighted under tons of ice and buried by great seas, the Eskbridge proved an easy victim for a north west gale encountered 400 miles east of Cape Race. At times there was three feet of water in the stoke-hold and officers' quarters, it was said.

PENBROW DIED SUDDENLY

BENTONVILLE, Ark., Jan. 31. W. G. Penfrow, of Miami, Oklahoma, the first territorial governor of Oklahoma, died suddenly in the lobby of a hotel here yesterday.

FOUR DRAWN GAMES.

GLASGOW, Scotland, Feb. 1.—(Canadian Press.)—Robert Stewart, the Glasgow checker expert, and Newell W. Banks, of Detroit, Mich., who are playing a series of games for the world's checker championship, played four drawn games yesterday. It was the third day of the series.

THREE WORLD'S CHAMPIONS

REVELSTOKE, B.C., Feb. 1.—(Canadian Press).—Three world's champions, together with many other notable skiers will compete in the eighth annual tournament of the Revelstoke Ski Club on Revelstoke Hill, Mount Revelstoke National Park, on Tuesday and Wednesday, February 7 and 8. Henry Hall of Detroit, world's professional champion, whose record of 220 feet was made on the local hill, will defend his title, against Anders Haugher, of Brooten, Minnesota, exchampion, and Han Hansen, Minneapolis, last year's runner-up, and many others. Hansen, with an unrecorded jump of 235 feet on Revelstoke Hill, looms as the greates contender for the laurels. Nel Nelsen, of Revelstoke, B.C., world's amateur champion, and Ivend Nelsen, Revelstoke, world's amateur title holder for boys under 17 years, will also take part. The entry list will close on February 7.

FOUR INDICTMENTS.

BOSTON, Feb. 1. — (Canadian Press.)—The Suffolk County Grand Jury yesterday returned four secret indictments as a result of its investigation of the Cosmopolitan Trust Company, closed a year ago by Bank Commissioner Allen because of alleged bad loans and impairment of capital.

Larcencies totalling $1,500,00 were said to have been uncovered by the investigation and State official said they expected an arrest to-day.

NATIONAL EDUCATION

DUBLIN, Feb. 1. — (Canadian Press).—The new Irish Government has taken strong steps with regard to national education. Irish primary school hitherto have been controlled by a national board of twenty distinguished judges, professors and members of the clergy, half of them Catholic and half Protestant The Board, though appointed by the Chief Secretary for Ireland, and financed from the Treasury, has acted independently of the Chief Secretary. Its business, as Augustine Birrell, when he was Chief Secretary phrased it, was "merely to confess their sins in Parliament."

COST OF REGISTRATION

NEWARK, N. J., Feb. 1.—(Canadian Press).—The Soviet stamps required to send a registered letter from Russia to the United States these days would have cost more than $1,000 before the war.

Such a letter arrived in the New ark post office yesterday, bearing 500 stamps with a total value of 2,000 rubles. The envelope was too small to carry them in the usual way so they were attached by metal fasteners.

To send a registered letter to Russia costs 15 cents.

ELECTED A DELEGATE

MOSCOW, Feb. 1 — (Canadian Press).—James Larkin, who is now serving a prison sentence in New York state under conviction for criminal anarchy, has been elected as one of the delegates to the Moscow Soviet by the voters of a tailoring factory here, whose workers are largely composed of tailors who came from the United States. This announcement was made by the official Soviet Press Bureau, which adds that several others who are in prisons abroad have been elected to similar positions.

SAVED FROM AN OPERATION

"Fruit-a-tives" Completely Relieved Me

3928 UNION ST., VANCOUVER, B.C.

"I suffered with all the symptoms of Female trouble, with *chronic Constipation and constant Headaches.* I had pains low down in the back and sides of the body. A doctor advised me to have an operation.

I started taking "Fruit-a-tives" and this medicine has *completely relieved me* of all my misery and suffering.

I am free of pain and headaches and the terrible Constipation, and what saved me is the fruit medicine, "Fruit-a-tives."

Madam M. J. GORSE.

50c a box, 6 for $2.50, trial size 25c. At dealers or sent postpaid by Fruit-a-tives Limited, Ottawa.

KING HAS A COLD

MADRID, Feb. 1 — (Canadian Press).—King Alfonso is suffering from a cold, it was announced yesterday. He is confined to his room.

APPOINTED MINISTER

BERLIN, Feb. 1. — (Canadian Press). — Dr. Walter Rathenau, former German Minister of reconstruction and latterly German representative at various economic conferences with the Allies, has been appointed German Foreign Minister. This post has been held by Dr. Joseph Wirth, in addition to the Chancellorship, since the reorganization of the Cabinet last October.

RATE OF EXCHANGE.

OTTAWA, Feb. 1. Canadian Press. —The rate of exchange in connection with shipments of freight between points in Canada and the United States from Feb. 1 to Feb. 14 inclusive, will be 4 3-8 per cent., and the surcharge on the said traffic will be three per cent. The rate of surcharge on international passenger business will be based on four per cent. exchange.

GALES STILL RAGING.

ST. JOHN'S, Nfld., Feb. 1. Canadian Press. — Strong easterly gales that have been raging for the last few days have blocked St. John's harbor with ice and no shipping can enter or leave the port until there is a change in the wind.

The coastal mail steamer Prospero caught in the ice in Notre Dame Bay during last week's blizzard, is still ice bound. It is now feared that the vessel may be held fast until next Spring.

WILL LOWER WAGES.

WASHINGTON, January 31 (by Canadian Press). — Cable reports received from Melbourne, Australia, state that a tendency towards a general lowering of wages throughout the Dominion is now noticeable. The wage decreases recently effected on the Melbourne tramways is said to have caused a great deal of dissatisfaction among labour unions, as the tramways are publicly-owned, and operated. Nevertheless, the tendency is toward a wage cut in nearly all industries. It is reported that the Commonwealth Court of Arbitration and Conciliation may reduce the basic wage to approximately fourteen shillings a day.

Unemployment has somewhat increased in recent weeks, notably in Sydney, where it is estimated there are 40,000 en out of work. The totaml unemployment of the Commonwealth, the despatch states, is about 75,000.

MONEY REMITTANCES TO AND FROM RUSSIA

MOSCOW, Jan. 31.— (Associated Press.)— Director Katzenelenbaum, of the new State Bank, who was a banker under the old regime, has announced that the bank has now entered into agreements with banks in New York, London, Warsaw, Rome, Riga and Reval for the transfer of remittances to and from Russia by both post and telegraph. He said the bank is averaging 100 money transfers daily.

Remittances of foreign money from abroad are paid in Russian money-at legal rates established by the government, which M. Katzenelenbaum said are fair, although below the speculative rate which can be obtained in the open market.

While the government endeavored lately to maintain a rate of 68,000 rubles to the dollars, the amount paid for actual dollars in the curb market was as high as 500,000 and seldom below 200,000.

MOVEMENT OF GRAIN THROUGH CITY SLACKENS

The heavy movement of grain over the Canadian National lines through Peterborough enroute from Midland to the seaboard has almost ceased, but not, in the opinion of J. A. McNab, local agent of the C.N.R., because the grain has all been moved. It is believed that Trans-Atlantic shipments have been slowed up. At any rate, only an occasional grain train is going through the city.

Till quite recently many trains a day were running from Midland to Portland, Maine, and the principal traffic on the line was grain cars. At one time they were averaging ten trains a day. Midland elevators are still reported full and there are many more boats in the harbour to be relieved of immense grain cargoes.

BETHANY AND THE DISTRICT

BETHANY, Feb. 1.-Mr. Wm. Mulligan, Mr. Reginald Plamer and Mr. Richard Fallis attended the horse Show in Milbrook on Friday.

Miss Lillian Westlake spent the week end with friends in Petrboro.

Mr. Anson Delong, of Trenton spent Sunday with friends in the village.

Mr. Wm. Hunter of Fowler's Corners, spent Sunday with friends in the village.

Miss Mildred Davis and Master Hilliard Davis visited their sister, Mrs. Sid Johnston ,of Peterboro, over the week end.

Mr. Wm. Saunders and Mr. Walter Smith were visitors to Peterboro on Saturday.

Mr. Harry Tinney of Cavan passed through the village on Saturday on his way to Nestleton.

Mr. Marshall Weir, G.T.R. agent Omemee, spent Sunday with friends in the village.

Mrs. (Rev.) Victor Walker and babe of Janetville, spent the week end with her parents, Mr. and Mrs. Wm. Rowan.

Mr. Walter Jakeman spent the week end with his son, Henry at Brooklin.

Mrs. Burleigh and her neice Miss Jennie Welsh, of Port Hope, are the guests of their friend, Mrs. P. C. Brown for a few days.

Rev. S. Rorke of Cavan had charge of the service on Monday night owing to the illness of Rev. Mr. Hinton, of Hastings, who was unable to take the service as had been planned.

Mr. A. McLauchlin, of Pontypool, will take the service on Tuesday evening.

HOLD MATCH THIS COUNTY

(Continued from page 3.)

many other machines, including a complete exhibit of labor-saving devices around the barn and homes, operated by either gasoline or electric power. Altogether it will be a most interesting display for men and women, both from the country and the towns and cities, and judging from the interest manifested Peterborough citizens are delighted with the prospects of securing this project which will no doubt leave many thousands of dollars in the city and do much towards putting the county and city of Peterborough to the front.

On next Saturday afternoon at two o'clock there will be a meeting of the directors of the Peterborough Plowmen's Association to arrange further details in connection with the securing of this match, and for the purpose of appointing a deputation to attend the annual meeting of the Ontario Plowmen's Association on Feb. 14th, at 1.30 o'clock, in the King Edward Hotel, Toronto, at which time the selection of the place for holding the 1922 event will be decided upon.

PROGRESS AT WASHINGTON

(Continued from Page 1.)

tung, it was learned to-night, the Japanese and Chinese accepted in substance the proposal supported by President Harding, providing that the Tsingtac-Tainanfu Railway shall be purchased by China and paid for with treasury notes, and that two Japanese officials be included in the operating personnel during the period of payment. The notes are to be for 15 years with an option of full payment in five.

Difference of Opinion.

The agreement on Japanese participation in the road's management, a subject over which the bitterness difference of opinion had arisen, provides that there shall be a Japanese traffic manager and that one of the chief accountants shall be Japanese and the other Chinese. All of these officials, however, are under the authority of a Chinese managing director.

The sudden flare-up over the retention of submarines in the navies of the world came as an unexpected feature of yesterday's naval committee session, and led to a debate between the French and the British which approached in intensity of feeling the exchanges which took place when the question first came before the conference several weeks ago.

BEAUTY OF THE SKIN

is the natural desire of every woman, and is obtainable by the use of Dr. Chase's Ointment. Pimples, blackheads, roughness and redness of the skin, irritation and eczema disappear, and the skin is left soft, smooth and velvety. All dealers, or Edmanson, Bates & Co., Limited, Toronto. Sample free if you mention this paper.

Dr. Chase's Ointment

Out To-day "His Master's Voice" Victor Records for February

DANCE RECORDS

My Sweet Gal—Fox Trot	All Star Trio and Their Orchestra	18835	10	$ .85
I'm Laughing All the Time	All Star Trio and Their Orchestra			
Gypsy Blues—Fox Trot	Paul Whiteman and His Orchestra	18839	10	.85
When Buddha Smiles	Paul Whiteman and His Orchestra			
Just a Little Love Song	Paul Whiteman and His Orchestra	18842	10	.85
Ty-Tee—Fox Trot	Paul Whiteman and His Orchestra			
Granny, You're My Mammy's Mammy	Club Royal Orchestra	18843	10	.85
All That I Need is You	Club Royal Orchestra			
I Want My Mammy—Mandy 'N' Me	J. C. Smith and His Or.	18845	10	.85
Stealing—Fox Trot	Joseph C. Smith and His Orchestra			
It Must be Someone Like You—Fox Trot	Champion Jazz Band	216354	10	.85
Oh Joy!—Fox Trot	Scott's Orchestra			
Popular Songs of Yesterday—Medley Waltz No. 1	Hackel-Bergé Orchestra	35713	12	1.50
Popular Songs of Yesterday—Medley Waltz No. 2	Hackel-Bergé Orchestra			

POPULAR SONGS

Molly-O (I Love You)	William Robyn	18829	10	.85
Love's Ship	Charles Harrison			
Rose of My Soul	John Steel	18836	10	.85
Whisper To Me in the Starlight	John Steel			
Georgia Rose	Sterling Trio	18837	10	.85
Tomorrow Land	Sterling Trio			
I've Got My Habits On	Miss Patricola	18838	10	.85
Happy Hottentot	Miss Patricola			
There is a Wideness in God's Mercy	Trinity Quartet	216355	10	.85
(1) Softly Now the Light of Day (2) Seven Fold Amen				
When Shall We Meet Again	Edna Brown-Elliott Shaw	18841	10	.85
Mississippi Cradle	Edna Brown-Elliott Shaw			
Second Hand Rose	Fanny Brice	45263	10	1.25
My Man (Mon Homme)	Fanny Brice			

VOCAL AND INSTRUMENTAL RECORDS

(1) Run, Run, Run (Concone) (2) Jumping (Gurlitt) (3) Running Game (Gurlitt) (4) Air de Ballet (Jadassohn)		18840	10	.85
Waltzes 1, 2 and 9 (Brahms)	Victor Orchestra			
Guards Brigade March	Metropolitan Military Band	216356	10	.85
Military Cross March	Metropolitan Military Band			

RED SEAL RECORDS

For Ever and For Ever!	Emilio de Gogorza	64019	10	1.50
Alice, Where Art Thou?	Mischa Elman	74734	12	2.25
Quartet in D Major—Allegro Moderato	Flonzaley Quartet	74726	12	2.25
Ol' Car'lina	Amelita Galli-Curci	64014	10	1.50
Les Saltimbanques—C'est l'amour (The Mountebanks—'Tis Love		64017	10	1.50
Canzonetta	Hulda Lashanska	64021	10	1.50
Sweet and Low	Hulda Lashanska	64020	10	1.50
Querida (My Darling)	Titta Ruffo	87331	10	1.50
Taming of the Shrew—Part I	E. H. Sothern and J. Marlowe	74704	12	2.25
Taming of the Shrew—Part II	E. H. Sothern and J. Marlowe	74705	12	2.25
Fête Bohême (Bohemian Festival) (No. 4 from "Scenes Pittoresques")	Arturo Toscanini and La Scala Orchestra	74725	12	2.25
Where My Dear Lady Sleeps	Reinald Werrenrath	64018	10	1.50
Russian Dance	Efrem Zimbalist	64955	10	1.50

Ask to hear these new selections played on the

Victrola

at any "His Master's Voice" dealers

Manufactured by Berliner Gram-o-phone Co., Limited, Montreal

Perfect Service in Victrolas and Records at the Finest Victrola Parlours in Peterboro

Heintzman Hall

Royal Bank Building - Hunter Street

Visit the New Victor Service Parlours, with

Weber's Drug Store, 220 Charlotte St.

Victrolas and Complete Stock of Victor Records

OPEN EVERY EVENING

E. V. Warne, Jeweller

325 George St., Near Charlotte

Is the Authorized George St. Agent for "His Master's Voice" Victor Records.

In yesterday's discussion Ambassador Jusserand took the lead for the French and Lord Lee for the British, the former bringing the subject to the fore by announcing that he had received information from France to refute Lord Lee's previous charges that a naval article by Capt. Castex, of the French navy, seemed to indicate a French policy of unrestricted submarine warfare.

WILL MEET IN ITALY.

LONDON, Feb. 1. Canadian Press. —All the countries invited to the Genoa Economic Conference, have definitely accepted except the United States, Reuter's learns. So far as British and Italian circles are concerned it is believed the conference will met as fixed on March 8th.

Monarch Prize Recipe Contest

HERE is the long-awaited opportunity for Ontario housewives to enter their best recipes in a big recipe contest, the choicest recipes of all to be rewarded by *splendid cash prizes.*

The demand has been heavy for a New Monarch Flour Cook Book, so we adopted this means of securing the very best recipes. From the thousands of recipes received, Domestic Science experts will select the prize-winning recipes, which will be published as the New Monarch Flour Cook Book. If you have confidence in your recipes, qualify for this Contest and send them in to us.

How to Qualify

Cut from any bag of Monarch Flour that section containing the word "Monarch" and the Lion's Head. This piece of bag must be pinned to your recipes when you mail them to us. It entitles you to send in one recipe for Quick Breads, one for Layer Cake, one for Plain Loaf Cake, one for Pastry, one for Pudding, one for Doughnuts, one for Cake Fillings and Frostings, one for Pudding Sauces and one for Pie and Tart Fillings. (See Prize List.)

State the exact proportion of each ingredient; also how to mix and how to bake.

Use Standard, Level Measures. Do not give "heaping" measures.

Write each recipe on a separate sheet by itself. Write on one side of the paper only and use Ink. Recipes written on both sides of paper will not be entered in Contest.

On each sheet, with each recipe, write your name and full address.

Do not copy recipes from other cook books. Every contestant must enclose in her letter a signed statement to the effect that she has not copied the recipes from any cook book and that she has tried the recipes and had excellent results.

All prizes are in CASH.

The judges are well-known Domestic Science experts, and their decisions must, in all cases, be accepted as absolutely final. All recipes will be given careful and strictly fair consideration.

This Contest is open to all parts of Ontario where "Monarch Flour" is sold.

This splendid cook book, when complete, will be filled with the choicest recipes in which pastry flour can be used. Every one of these recipes will be a cash prize winner, as every recipe used will be paid for.

Cash Prizes

Quick Breads

$15.00—For the best recipe for quick breads (muffins, biscuits, buns, scones, gems, etc.)
10.00—For the 2nd best recipe.
5.00—For the 3rd best recipe.

Layer Cake

$15.00—For the best recipe for layer cake.
10.00—For the 2nd best recipe.
5.00—For the 3rd best recipe.

Plain Loaf Cake

$15.00—For the best recipe for plain Loaf Cake (Economical Butter Cake.)
10.00—For the 2nd best recipe.
5.00—For the 3rd best recipe.

Pastry

$15.00—For the best recipe for Pastry (Pie-crust, Tarts, Puffs, Paste, etc.)
10.00—For the 2nd best recipe.
5.00—For the 3rd best recipe.

Puddings

$25.00—For the best recipe for puddings (Roly Poly, Fruit Pudding, Yorkshire Pudding, etc.)
15.00—For the 2nd best recipe.
10.00—For the 3rd best recipe.

Doughnuts, Fritters, Etc.

$10.00—For the best recipe for doughnuts, fritters, etc.
5.00—For the 2nd best recipe.

Cake Fillings and Frostings

$10.00—For the best recipe for cake fillings, frostings, etc.
5.00—For the 2nd best recipe.

Pudding Sauces

$10.00—For the best recipe for pudding sauces.
5.00—For the 2nd best recipe.

Pie and Tart Fillings

$10.00—For the best recipe for fillings for pies and tarts—mince, chocolate, cream, etc.
5.00—For the 2nd best recipe.

General

$1.00—For every recipe under the above headings accepted for and printed in the New Monarch Cook Book.

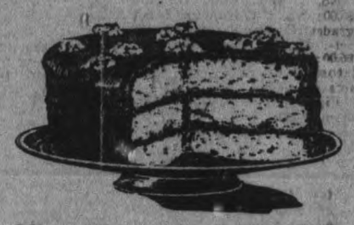

Your Recipes and Monarch

Do not write out your recipes until you have tried each and every one with Monarch Flour. Monarch is a remarkable flour. It will delight you, because it seems to go so much further than other pastry flours, because it needs less working and less care and because it is so velvety smooth to the touch. It is rich, creamy-white in color and is absolutely free from lumps.

Monarch Makes Delicious Pastry

Women who have never used Monarch Flour before will be astonished at the delicious flavor which Monarch imparts to cakes, pastry and all dishes in which it is used.

In fact, we do not hesitate to prophesy that once you have used Monarch you will never be satisfied with any other pastry flour.

Every Recipe Used Will Be Paid For

Every recipe accepted for and printed in this valuable new cook book will be paid for. And every woman sending recipes to this Contest will receive *free of charge* a copy of the Monarch Flour Cook Book as soon as it is published.

You surely have some excellent recipes under the headings given in the prize list. Read the conditions through carefully, therefore, follow all the directions given, and send these fine recipes of yours in to us. Address your letter to:—

Prize Contest Department

Maple Leaf Milling Co. Limited

Dominion Bank Building, Toronto, Ont.

MONARCH FLOUR

BE SURE OF YOUR PROPETRY AT ALL TIMES

The difference between feeling sure—and uncertainty—is the COST of a Fire Insurance Policy which PROTECTS!

Peace of mind is worth ten times the price of a Fire Insurance Premium.

See us about your Fire Policy at once.

DAVIS-THOMPSON CO., LIMITED

INSURANCE & GENERAL AGENCY.

433 GEORGE STREET PHONE 40

ROADSTER - - $625.00
TOURING - - - $666.60
COUPE - - - - $899.00
SEDAN - - - - $892.00
These prices include starter and full equipment, delivered to customer.

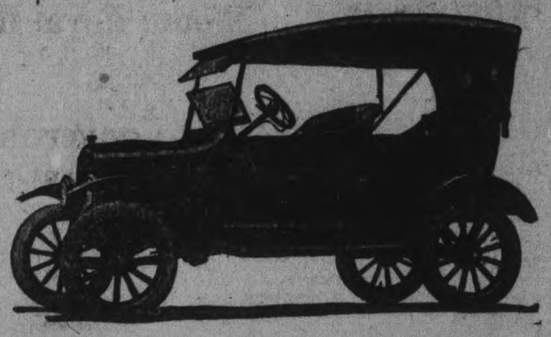

You Can Buy a Ford Touring Car For $140 Less Than a Year Ago

NOW is the time to buy that Ford you have been promising yourself so long. Ford Prices are away down—the Touring Car is $140.00 less than it was a year ago, the Sedan $270.00 lower.

Don't put off until the last moment in the belief that you can run in here and get a car the minute you want it. There is every chance of a shortage this spring. Order *now*. We will store your car until you are ready to take delivery.

DUFFUS MOTOR SALES COR. CHARLOTTE AND WATER STREETS

BRANCHES---NORWOOD AND MILLBROOK 'Phones—Office 1760: Service Dept. 1761

WITNESS SAW THE TRAGEDY

(Continued from page 1.)

ror stricken. The straining and cries of those pinioned gave me the impression that the huge mass of debris was alive but could not move.

Under the wreckage I could see men, women girls and boys seeking to crawl along small openings between the seats. Shouted directions from friend to friend filled the air. Mingled with these came the shouts for help.

Medley Of Cries

"Christ save me," some woman screamed. It seemed that all were moaning and crying at once.

Probably the wind and cold and driven snow silenced the early comers. They expressed their anxiety in faint moans and followed the rescuers through a side door near the stage where footlights and border of prism colors still burned and cast their soft reflection on the silver screen. That was the only note of color during the first moments following the cave-in.

A closer survey revealed high up on the jagged mass the overturned projector house, a great bulk of plaster-stained metal, resembling a giant distorted head. The movie machines and thousands of feet of film were inside there, black and tangled. The operators too were in there in the wreckage nearby.

Sunday two babies were taken from the pile, uninjured save for slight frost bite of their tiny doubled fists.

A Jagged Horizon

Above, forming a jagged horizon, were four walls, ripped clean of their burden—the roof. All the painted decorations of the theatre the gilded mouldings and ornaments were hidden in the ghastly pile. Great chunks of the hardened lime formed an almost solid cover to the horror. The balcony, jutting far into the orchestra, had collapsed with the roof, so that most of those occupying the higher-priced downstairs seats lay in a sepulchre.

Mrs. F. W. Richardson had just taken her seat in the front row of the balcony when the roof fell in.

"I heard a sound that I thought was heavy wind sweeping over the she said. "The whole place trembled and then suddenly I found myself sweeping headlong with the balcony into the orchestra pit." Mrs. Richardson suffered a fractured leg and wrenched back.

"Those of us who were in the balcony got off comparatively easy," said F. C. Alexander, another who was seated upstairs.

"I was partially pinned in by a section of the roof and a little boy was thrown on top of me. Both of us, however, escaped without serious injury."

Victim Aids Rescuers

Equally fortunate were Dr. and Mrs. J. R. Canine, who occupied seats in the last row of the balcony when the crash came.

Although the physician suffered a broken left arm, he returned to the wreck and aided in the treatment of the injured as soon as his arm had been set. Mrs. Canine suffered a fractured rib and minor scratches. Both she and her husband retained their presence of mind sufficiently to burrow their way out of a mass of plaster with the aid of matches which the physician carried in his coat pocket and climbed down a fire escape to safety.

Under the balcony cave-in the orchestra seats formed a subterranean cave with row upon row of narrow passageways. Those with presence of mind to drop to the floor, at the first warning of the crash, were saved by crawling through this labyrinth to safety. among these was W. L. Peters, who with Wilfred Brousseau, a student in Georgetown University, had attended the theatre with two young women.

They Drop To Floor

"We yere seated well up toward the front of the theatre," Peters explained later. "Suddenly half the picture on the screen was cut off. I looked up and saw a mass—which proved to be the balcony within a few feet of our heads. I called to my companions to drop to the floor We all did, and the two girls and I were able to crawl out before the backs of the seats were crushed in.'

Brousseau, however, was struck down by a chunk of concrete and fatally injured.

In this section there were some marvelous escapes along with the tragedy toll. Mrs. Ida Clarke, organist in the theatre, had just finished playing her first number and had reached an exit a few seconds before the crash came. She was unhurt. As she went out, however, the orchestra filed into the places. Ernesto Natiello, the director was struck down as he took his place. At the hospital he cried in his half-delirium:

"Don't hurt my arm. Don't hurt my arm. I need it in my work. I need it to conduct with."

Arm Torn Off

But the arm had gone, torn off at the shoulder.

The first violinist, Walter Uhl struck down and fatally injured, moaned as he was lifted from the ruins. "Never mind me go back to the rest." He was taken across the street to a toy shop where he died a few moments later.

Through the night and the day following, the hill of devastation presented its hard, rugged surface to the tired and desperate men who tried to pierce it with picks, sledges hack saws, crowbars, and acetylene torches. Now and then there was a cry for water piercing the subdued murmurings throughout the ghastly places. Captains of marines of infantry and of the Navy joined with privates to rush buckets to the needed spot. Leaning over crevices made in the resisting surface were doctors, hypodermic syringes in hand, waiting to inject the soothing fluid nto the arm of a suffering victim.

Following the doctors came nurses, all fragile women who made their way over the rugged, deadly pile with bandages, hot water bottles and adhesives. One could see a hand, then a head, gray with dust, resembling the blue-gray head of a drowned man. Then the cry of the stretcher crew —

"Stretcher! Stretcher!"

The Rescuers

Gently as the jagged surface would permit, grimly firemen and soldiers would lift a helpless form to the litter, and slowly across the fatal pyramid a small band would make its way to the doorway, half-clogged with debris.

Once outside the lights of the theater lobby transformed the ghost-like group. Then the cry for the ambulance:

"Gangway! Gangway!"

A clang of bells, a roar of motors, and the crowds moved back to make way for the vehicle of mercy.

Through the horrible night and Sunday few women cried or grew hysterical, as one by one—with a slowness that was maddening—the prostrate forms of victims were carried to the morgue.

Outside I saw priests and pastors comforting the dying. They mingled together because all religious lines were obliterated in the horror of the hour. Many of the dying were attended by the priests and pastors in the Christian Science Church, which had been turned into a combination hospital and morgue.

Father John Floersch, priest from St. Paul's arrived soon after word of the disaster had spread throughout the city. Standing knee-deep in the nnow with a pile of wreckage where an altar might have been—he gave general absolution to all.

The cries of the dying drowned out the words of his prayers.

Other priests and pastors arrived. Their religious duties done, they joined the bands of rescue workers.

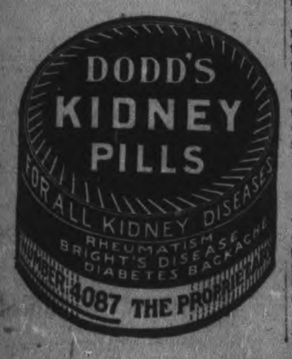

ACTED LIKE A PENDLUM

(Continued from Page 1.)

through the roof of her home.

At the same time Firemen Charles O'Neill and Fred Newmaier, of Hook and Ladder Company 120, appeared in the yard with a ladder and rescued Gross from his perilous position in the window.

The flames in the meantime had consumed the interior of the structure, and in less than ten minutes the building was in ruins. The damage was estimated at $10,000.

Ten Reported in Trap.

While Fireman Steihler, exhausted from his rescue work, was being conveyed back to his company's quarters, a fire believed to have been due to an explosion of gas drove tenants out of the four-story frame building at 13 Olive Place. Policeman Thomas Fitzgerald, after turning in an alarm, ran to the house and was informed hat Angelo Aragone, his wife and eight children, were trapped in their apartment on the third floor.

The policeman and several civilians entered the building and aided Peter Malone, his wife, seven children and three boarders to the street but when they essayed to reach the Aragone apartment were driven out of the building by the flames which were making strong headway up the stars.

Engine Company 23 appeared at this moment and the policeman told the firemen of the Aragone family. Fireman Harry Sweetman threw a rubber coat over his head and bounded up the stairway. When he reached the third floor landing he collapsed from gas and smoke. Several firemen who sought to follow him were driven back but Fireman Charles Rapp reached the third floor and found the unconscious Sweetman. He caried him up another filght and there found the scuttle open Firemen who had run through an adjoining building in the meantime discovered that the Aragone family had escaped through the scuttle.

Sweetman was passed to the firemen on the roof by Rapp and then to the sidewalk, where it was found his condition was serious. He was hurried in an ambulance to St. John's Hospital and was reported later he might die. The firemen subdued the fire this building before it did much damage.

WAS ELECTED PRESIDENT.

WINNIPEG, Feb. 1.—(Canadian Press.)—H. H. Stonehouse of Toronto, was elected President of the Dairy Council.

KNOX CHURCH GUILD HELD WEEKLY MEETING.

The weekly meeting of Knox Church Guild was held on Monday evening, with a good attendance of members present. The programme was in charge of the Missionary Committee, and Mrs. H. M. Hobson addressed the meeting on the subject of "Missions in the Southern States," telling about the work in the Appalachian Mountains district, where the "peor white" is in a very dep'orable condition, with regard to education and religion.

The Home Missionaries working down there have to contend with great difficulties, but with the help of willing workers and contributions of money, progress is being made. and the people are able to hear and enjoy more of the good things of life.

THE COUGH WITH THAT TICKLING SENSATION

A little tickling in the throat; now and then a dry, hacking cough; you think it is not bad enough to bother about, but every hack makes a breach in the system, strains the the lungs and prepares the way for more serious trouble.

How many people have lost a good night's rest by that nasty, tickling irritating sensation in the throat? The dry, harsh oucgh keeps you awake, and when you get up in the morning you feel as if you had no rest at all.

DR. WOOD'S NORWAY PINE SYRUP

is just the remedy you require to stop that irritating, tickling cough on account of its soothing, healing and expectorant properties.

Mrs. P. Johnson, Port Alberni, B. C. writes:—"I have suffered for years, off and on, with a tickling cough. I could not sleep nights and had to sit up in bed to get relief, in fact, I coughed so I used to vomit. I tried different doctors' prescriptions until I heard of Dr. Wood's Norway Pine Syrup. I tried it and found great relief after I had taken the first bottle and have not been troubled since. I shall always keep it in the house."

Be sure and get "Dr. Wood's" when you ask for it. Price, 35c. and 60c. a bottle; put up only by The T. Milburn Co., Limited, Toronto, Ont.

STANDING ROOM ONLY.

NEW YORK, Feb. 1. Canadian Press. — Furred and jewelled audience filled the new Amsterdam theatre last night when Mrs. Margot Asquith read from her published and and unpublished diaries yesterday afternoon. Hundreds of fashionable women were compelled to stand for many minutes in a long line in order to obtain seats.

For Raw Sore Throat

At the first sign of a raw, sore throat rub on a little Musterole with your fingers.

It goes right to the spot with a gentle tingle, loosens congestion, draws out soreness and pain.

Musterole is a clean, white ointment made with oil of mustard. It has all the strength of the old-fashioned mustard plaster without the blister.

Nothing like Musterole for croupy children. Keep it handy for instant use. All druggists.

BETTER THAN A MUSTARD PLASTER

MUSTEROLE
WILL NOT BLISTER

COUNCIL TO INVESTIGATE

Continued from page 1.

to say why they sent the letter referred to.

"Mr. Hill stated he heard the fire apparatus go past his house, so he concluded that there was a fire close by.

"He went to the window and saw it go past on Rubdige street, going north and then it came back shortly after and disappeared.

"Mr. Rollins came over, and told him he was being burned out, and that the firemen had gone somewhere else. He asked Mr. Hill to notify the neighbors by phone to give him help, to save his household effects.

"He then left Mr. Hill, and returned to the fire.

"Shortly after the firemen arrived the second time.

"Mr. Hill says he watched the whole proceedings from his house, and it appeared to be anything but satisfactory. The firemen seemed to be in confusion, and not apparently understanding their work.

"He said he would judge it was twenty minutes before any water was put on the fire.

"Some of the firemen were smoking and walking around indifferent. He would consider that a very poor demonstration of ability to handle a fire was shown.

"Mr. Weddell quoted other places where fire had occurred in the city, that was somewhat similar in mismanagement. He claimed that firemen, especially drivers should be trained to know where numbers are; so as to be able to locate them, day or night.

"He thought there was just reason for complaint.

"On appointment, Ald. McIntyre, and myself met the Rev. Mr. Rollins at the manse-to obtain his version of the incident.

"He states that when he became aware the house was on fire, he at once called up "central" phone office telling them to notify, Fire Department of a fire at No. 439 Rubidge street. But just as he hung up the receiver, his telephone rang, and it was "central" telling him they had given him connection with the Fire Hall. He then called them; giving number, and immediately the fire bell began to strike, and presently along came the firemen and apparatus; but who went past him while he was on the verandah taking out furniture etc., with the front door open. He thought the firemen were going around by Kirk street, so he got doors open at the back to receive them. But they did not appear, so he came to the conclusion that they had made some mistake.

"Mr. Rollins then went across the road to Mr. Hill's residence and told him he wanted help from the neighbors to save his furniture, that his place was on fire. That the firemen had gone past to some place else.

"Then Mr. Hill informed him that the firemen had come back down south again.

"Why he did not locate the fire the first time he does not understand, for they drove just past to where Mr. Dobie lives, and stopped at his residence, and said to him, "you have a fire here." He said, "no, not here, I live here, and their is no fire here." "Well this is No. 439 Rubidge street. "Oh, no, this is not! This is Kirk street and No. 439 Rubidge street must be up the street, somewhere else. So they went back. Mr. Rollins says that in the afternoon some of them came back to see if any fire was still smouldering. Then he asked one of the men if he had said the manse. He did not think so.

"I was the man who answered the phone. I got the number, No. 439 Rubidge street. Mr. Rollins thought he gave the number, and said the manse also. But as the fireman said no, that he did not say the manse. He would not be positive of it.

"He is surprised that there was no search made for the number as far as he could judge, as the other numbers were plain across the street. The chief was there just about as soon as the men were there the second time, but could not say if he was with them; when they drove past the first time.

"He thinks the damage would have been slight if they had been fortunate enough to locate it the first time."

P. S.: "It was after dinner when some of the firemen came back to see that no fire was smouldering. That Mr. Rollins asked if they had got his number correctly the first time from the "central" office.

"Now, gentlemen in committee, we have to deal with this matter on the strength of what information we get; from reliable sources and you no doubt will do your duty as you see it.

"The day was very stormy, and cold, and bad for a fire to take place.

"But why those men did not know or even look around for the number, or the fire, but drive past it, someone ought to explain, and give a good reason that will be acceptable to the public."

The Discussion.

"Did you have any interview with the Chief to get his ideas?" asked Ald. Jones when Ald. Crowe finished reading the letter and his report.

"No."

Ald. Hamilton—"I spoke to Mr. Hill about it and he told me even a little more, although he goes into detail there. He said it was very poorly handled and the firemen absolutely acted like a mob." Ald. Hamilton said he felt that was the way the department had been running lately.

Ald. E. M. Turner moved that the Chief be heard and Ald. Jones seconded the motion, maintaining he should be given a chance to explain the fire and reply to the charges of negligence. He said it wasn't fair not to hear his story before they went any further with the meeting.

"I don't see how they got the fire out at all. That was a bad fire. I think it must have been well handled. The only question is, as I see it is, why there was a delay in getting there."

Mistake in Number.

Chief Grange told the story of the fire. Capt. A. McDonald was the watchman on duty at the Fire Hall that morning in charge of a platoon and he experienced difficulty in getting the number of the house over the telephone. A woman's voice was speaking over the 'phone. Just as they were going out to investigate in the Chief's car a man spoke over the 'phone and said there was a fire at either 439 or 339 Rubidge street. Capt. McDonald evidently failed to get the number definitely. Chief Grange wanted to call him to state his own story, but the committee did not feel that that was necessary.

Continuing his story, with frequent interruptions, the Fire Chief said that the platoon went to the first locality, that is 439 Rubidge street They saw no stir around the manse, but saw Robert Dobie at his garage. They spoke to him, asking him "if that was 439." He said "no" and did not think there was a house in the vicinity of that number. The department immediately turned and went south to 339. They discovered no fire there. From there they 'phoned the hall and were informed that the fire was at the Manse, and returned immediately to the location.

In regard to what Rev. James Rollins is alleged to have said that the damage would have been slight had they found the fire immediately, the Fire Chief said the time had no great bearing on the fire. It started under the floor and there was three ply of flooring to rip up to get at it. It lodged itself in the partitions too.

Ald. Turner closely questioned Chief Grange on one point, and learned that before going to 339 the firemen never found 439, so they were not sure whether there was a fire there or not. He considered this very negligent. In explanation of why 439 was not found the Chief said it was a windy, snowy day and the numbers on the Manse being near the base of the post, not very large and obscured by bushes, it was hard to pick out the numbers. Besides, the house was 60 feet from the street.

Not on Verandah.

From what he had learned, the Chief affirmed that Mr. Rollins was not on the verandah when the firemen went past the first time. If he was why didn't he give the alarm? the Chief wanted to know. "There was no sign of him around there at all. There was no furniture carried out on the verandah till after I landed on the job."

"I was at home when the fire broke out. I had just come from another fire. We had been at two fires in Ashburnham that morning," the Chief said. He explained the dangerous variety of fire Rev. Rollins had on in the furnace that morning and condemned coke for fuel. After putting in four shovelfuls of coke in the furnace earlier in the morning and opening up the drafts, he went into the library to prepare his notes. After about thirty minutes the house became unpleasantly warm and he pulled up the slide. He then went nto the library to have a quiet smoke, but after some 20 minutes found more smoke in the room than he was making. The discovery of the fire followed. Even then, the Chief claimed, he didn't give the alarm, but tried to put out the fire with a pail of water.

Only a Few Minutes.

That Mr. Hill's alleged statement that there were some 20 minutes lost in getting water on the fire was unjustified, the Chief declared. It was only a few minutes. "I got the alarm just as quick as the department. I was at home, but jumped right into the car, going first to 339. We found the men there and were told the fire was at the Manse. We lost no time in getting there and laid the hose as we went up Rubidge street."

No Confusion.

"There was no confusion whatever. At first we took the Line in the front door, but I ordered it taken around to the back to get at the heart of the fire. I saw the men weren't going around the trees with the hose so directed them how to do it." Ald. Gainey couldn't understand at this point why the men would need to be told not to get the hose tangled up in the trees. "Anybody should know enough for that," he said. The Chief said the men knew, but as he was in charge he could better direct things. Ald. Jones upheld the Chief's po nt.

To estimate exactly how long it was before water was on, Ald. Turner and the Chief worked out the time taken by the Chief as follows: One minute for the car to go from the hall to his house, one minute lost at house, one minute to go to 339 Rubidge street, one minute lost at 339 Rubidge street, one minute more to go to the Manse, one minute to get the water—total six minutes. The Chief testified to the correctness of this schedule. "There's quite a difference between six minutes and 25 minutes," Ald. E. M. Turner declared.

"Mr. Hill maes mention that some of the men were smoking. Such a thing never takes place in the Department, I never knew it to take place," Chief Grange told the committee.

Th question of negligence began to centre about the delay in getting to the fire over the confusion in numbers. Ald. McIntyre was informed by the Chief the orders to the department were that if there was any doubt over numbers the men were to try them both.

"Why did he not look for that number," Ald. McIntyre asked.

"I think he had the other number in his mind and concluded they must have made a mistake in going to 439."

"That's a bad mistake as I see it," said Ald. McIntyre.

A Hard Place.

"We had a hard place to fight and hard work there. I've had six men laid up with pleurisy as a result. We had gas smoke and sulphur fumes off the coke to fight." Bert Trotter answered the second alarm from the Manse and got it right, the Chief stated, and the second platoon responded. That this alarm was only a minute or so at the most after the first alarm, the Chief said, was shown by the fact that the second platoon arrived just after the first.

Chief Grange agreed with Ald. Turner that the men shouldn't leave the hall till they are sure of the number. I'd rather see them lose a minute in the hall than a minute outside," he staed.

"As I see it, Chief, there was no mistake. You had the number, why didn't you get it"—Ald. McIntyre.

No Complaint.

To enable the committee to discuss the fire frankly, Chief Grange was asked to leave the committee room and the meeting resolved itself into an impersonal jury. Ald. Turner thought the fire itself had been well handled. He said he had warned Rev. Rollins not to burn coke. They had to do the damage to save the house, Ald. Turner declared.

Ald. Crowe stated that Mr. Rollins had no complaint to make regarding the actual fire fighting.

Ald. Hamilton said this particular fire was not alone to be considered—it was the general work of the fire department. "There's one thing sure, the business men of this city have no confidence in the Fire Chief," he said. 'I'm not referring to this fire particularly, I'm speaking generally."

Ald. Jones defended the Fire Chief. "He has kept down any serious fires. He does all he can to prevent fire. The whole trouble is there are a lot of people sore because the firemen aren't working all the time."

Ald. Gainey considered the mistake in not getting the number properly a serious one.

Send Chief Away.

'I want to see the department so the people will have confidence in in," Ald. Crowe stated.

"If it is the intention of the city to keep Frie Chief Grange on I think they ought to send him away and give him a schooling in fire fighting," Ald. Gainey said.

Ald. Hamilton was quite convinced the department is not efficient, carrying on as they do without drills and without a competent Chief. Ald. McIntyre felt it would be better to discuss the matter in the Committee of the Whole Council. Ald. Turner felt the discontent regarding the firemen went back to older fires. He pointed out while there had been no large fires recently that did not say there wouldn't be any, and large fires are not desired.

Ald. Hamitlon—"Mr. Hill says he often pays out many more times the amount the Chief reports in fire loss and he's only one company."

Ald. Crowe— "Mr. Weddell told me he'd followed up several of the Chief's figurs and found them misleading."

Ald. Hamitlon—"He says those men couldn't stand that fire. They should be in condition so they can stand anything. Some of them were sick. What would happen if they were out all night on a bad night."

"The Chief admits himself there was negligence in regard to the number," said Ald. Turner. The latter suggested putting the Chief on probation for a few months. but Ald. Hamitlon stated they did not have power to go as far as that. He favoured finding negligence in regard to the locating of the fire and have the committee of the Whole Council meet to further discuss the situation. He affirmed to the last that steps should be taken to bring it up to a higher standard, and Ald. Jones resented reflection on the Chief.

On motion of Ald. Gainey and Ald. Hamilton the committee passed the matter on to the committee of the Whole Council, finding negligence on the part of the department in not promptly locating the place of the fire.

Chief Grange was recalled to explain how he arrived at his estimates of damage on buildings alleged to be complained about by insurance men, and to the surprise of the committee he said he got his figures from the underwriters. "I hoven't made up my report on the Manse; I'm waiting till I hear from the companies," he explained.

COUGHS AND COLDS

often tenacious, are a drain upon the vital forces.

SCOTT'S EMULSION

strengthens the whole system and helps drive out the predisposing cause.

Scott & Bowne, Toronto, Ont. 20-29

Coughs Colds and Bronchitis

Sentenced to Death by

Buckley's Bronchitis Mixture

The greatest remedy the world has ever known.

Cast Iron Money Back Guarantee.

40 Doses for 75c

Sold by all druggists or by mail from W. K. Buckley, Limited, 142 Mutual St. Toronto.

Sold in Peterborough by J. P. Bond, McDermid & Jury, E. L. Payne, Warne Drug Co., Ltd.

KING'S WHARF

KING'S WHARF, Feb. 1.—Mr. and Mrs. Thos. Sullivan entertained a number of their friends at their home Sunday evening.

Mr. and Mrs. Jos. Guiry were Sunday visitors with Mr. and Mrs. Eugene Murphy in Ennismore.

Mr. and Mrs. Frank Hickey, of Ennismore, spent Sunday the guest of Mr. and Mrs. Thos. Morrissey.

Mr. Fred. Fitzpatrick and sister, Miss Gertrude, spent Sunday the guests of Mr. and Mrs. Thos. Cavanagh, of Ennismore.

Mr. and Mrs. Patrick Perdue spent Sunday visiting friends in Ennismore.

Mr. and Mrs. Jos. O'Neill were Sunday visitors with Mr. and Mrs. Thos. F. Crowley.

Mr. and Mrs. Thos. Perdue, of Lindsay, spent the week-end visiting friends here.

A large number ffom here attended the play in Ennismore Friday evening and report a good time.

Messrs. Thos. Sullivan, Peter and Vincent Perdue spent Wednesday the guests of Mr. and Mrs. Thos. Perdue in Lindsay.

Mr. and Mrs. Alfred Dewan spent Sunday the guests of their daughter, Mrs. Thos. Morrissey.

For Dyspeptics Who Side-Step

Why Pass Up the Joy of Living When Stuart's Dyspepsia Tablets Can Be Had Wherever There's a Druggist.

Many a man wanders aimlessly at meal time because he has food-

fright. A Stuart's Dyspepsia Tablet would turn such a dyspeptic back into his old stride and lead him promptly and straight into where he knows he wants to go but fears the result. Eat what you like and as much as you want, avoid gassiness, belching, heartburn, drowsiness by just the simple process of following meals with Stuart's Dyspepsia Tablets. Get a 60 cent box to-day of any druggist and note the magic effect of a grill sign at meal time.

REMAINED NEUTRAL.

ROME, Feb. 1. Canadian Press. — Cardinal Logue, Primate of Ireland, told the Times correspondent yesterday, that the late Pope did all in his power to end the war, remaining strictly neutral. "Benedict gave away every penny that he could find to relieve the suffering caused by the war," he said.

Parents give their children some weird names, but we never have heard of any being so crazy as to name their kids after Pullman cars.

SANTAL MIDY CAPSULES

Easy to Take—Quick to Relieve CATARRH of the BLADDER

Safe, Successful

Each Capsule bears name MIDY

Beware of counterfeits

SPECIAL CLEARING PRICES

In All Lines of

CHILDREN'S WEAR

WE are offering our Entire Stock of Dresses, Coats, Middies, Headwear, Woolen Goods, etc,, at very greatly reduced prices, to make room for the NEW SPRING GOODS:

W. E. LECH

Headquarters for Misses' & Children's Wear

366 George St. 3rd Door from Simcoe St.

STORE OPENS 9 A.M. | The GRESSMAN Company Limited | STORE CLOSES 5.30 P.M.

The February Furniture Sale!

Enormous Savings Mark This Eventful Clearance

MOVING day for the Furniture Section is at hand, and its object is to transfer every piece of furniture now on our floors to homes of the store's patrons. Little difficulty is anticipated because, with the values offered, the problem is more likely to be how to supply the demand. Quantities are limited. In some cases the best values represent but one piece of furniture of its kind in stock.

Every Piece in the Entire Department Is Selling for Less

Our Barnet Kitchen Cabinets Are All in the Sale!

A $55.00 Model at $43.00—Ash with golden finish, nickeloid top and nickel knobs.

$60.00 Model at $49.00—Golden finish ash with porcelain top and nickel-plated trimming.

$62.25 Model at $52.00—Solid oak in golden finish with a porcelain top.

$72.00 Model at $59.00—White enamel with porcelain top and glass knobs.

$82.00 Model at $68.50—Birch in the natural finish, has glass knobs and porcelain top.

$75.00 Model at $62.50—White enamel with porcelain top and nickel knobs.

Any of these Cabinets equipped with a Clock for $3.75 extra.

KITCHEN TABLES

$19.50 Model for $16.25—Birch in the natural finish and porcelain top. Size 26 x 42 inches.

$23.00 Model at $18.25—White enamel finish with porcelain top. Size 26 x 42 inches.

KITCHEN STOOLS

Regular $4.75 for $3.75—White enamel finish and strongly made.

Regular $4.50 for $3.50—Birch in the natural finish and strongly constructed.

Cedar Chests

To Keep the Garments In and the Moths Out

Well constructed of prettily grained red cedar. Closely-fitted seams and tight-fitting lids. Colonial-shaped fronts and legs and cedar handles.

One that is regularly $27.25 is now marked at **$22.75.** It measures 17 inches in height, 21½ inches in width, and 43 inches in length.

Another that is a regular $32.00 value is selling at **$27.00.** It measures 17 inches in height, 21½ inches in width and is 48 inches in length.

The New Spring Papers

Are Here — And Many Efficient Paper Hangers Are Unemployed

We'll have Spring Papers a month and two months from now, but they will not be prettier than these, and paper hangers will be busy and you'll have to wait your turn.

If you decide to do your rooms now, you will save yourself a lot of inconvenience, and give some one immediate employment.

The maker from whom we purchase our stocks has excelled himself this season and produced the most lovely patterns and beautiful color harmonies we have seen in many a day. Choosing your patterns from our present stocks will be a delight, not a hardship.

KEYSTONE VIEW CO., NEW YORK

SCIENTISTS EXPLORING SPITSBERGEN

A group of the scientists who are now delving into the mysteries of Spitsbergen for the British Government. Left to right, front row—Messrs. Huxley, Jourdain, leader of the expedition, Wilkes, Seguit. All are members of the faculty of Oxford University. The island of Spitsbergen is located 400 miles north northwest of Norway and so little was known of it that no nation claimed it, until two years ago, when it was awarded to Great Britain by right of discovery in 1614.

IN MILLBROOK AND DISTRICT

MILLBROOK, Feb 1.—The play, in three acts, "Out of Town," which was given in the Town Hall on Tuesday evening, under the auspices of the A.Y.P.A. of St. Thomas' church, was a decidedly successful event, the Hall being well filled for the occasion and all the characters exceptionally well taken.

Mrs. (Canon) Allen and Mrs. L. C. Winslow played piano solos before the curtain rose and also between acts, their work always being an enjoyable feature of any programme, and Mrs. Fred Waterman, of Bailieboro, delighted the audience with her solo numbers between scenes and at the conclusion of the play.

Those taking part in the play were: The Misses Florence and Lillian Clarke, who as "Elizabeth Thorndyke" and "Esther Munroe" presented their parts exceedingly wll, as did also the Misses Thelma Spencer and Mary Pitt, who played the two mothers, "Mrs. Jane Harrington Thorndyke" and "Mrs. J. Ludington Munroe," having their daughter's future settlement in life very much at heart. Messrs. J. H. Yake, as "Mr. John Spencer Ellington" and Fred Wells as "Mr. Robert Mayhew Thorndyke," filled their roles in an admirable manner, while Miss Gertrude Gray, as "Marie," Miss Thorndyke's maid, and Mr. Albert Dunn, who took the part of "James," the butler at Thorndyke's, greatly pleased the audience by their portrayal of these two characters.

After the concluding act Mrs. (Canon) Allen was presented with a beautiful bouquet of roses in recognition of her untiring assistance at the rehearsals, and in many other ways in connection with the evening's entertainment.

Amongst those present were: Rev. Canon and Mrs. Allen, Mr. and Mrs. John Allen, Mr. and Mrs. R. J. Doak, Mr. and Mrs .A. A. Smith, Mr. and Mrs. T. A. Bradley, Mr. Arthur and Miss A. Vance, Mr. and Mrs. C. Cullum, Mr. and Mrs. H. C. Attwooll, Mrs. J. Dawson, Mrs. W. E. Ball, Mrs. G. E. Burnham, Mrs. J. A. Vance, Mr. and Mrs. P. I. Bentley, Mrs (Dr.) and Mrs. W. E. Russell, Dr. Mitchell, Mrs. Hagel, Mr. and Mrs. H. Nattrass, Mr. A. A. and Miss Etta Needler, Mr. and Mrs. A. Thomas, Mrs. C. W. and Miss Gertrude Richards, Misses Annie and Mary Kells, Misses E. and M. Grandy, Mrs. R. H. and Mrs. Ross Edmunds, Rev. C. E. and Mrs. Spencer, Mr. and Mrs .W. H. Wood, Mrs. Kenyon, Mrs. W. Leach, Mrs. H. Mulligan, Mrs. C. McNeil, Mr. and Mrs. Hugh Kennedy, Mr. and Mrs. H. Hunter, Mrs. B. R. Raper, Mr. and Mrs. T. J. Lang, Mrs. N. Lamb, Mr. and Mrs. Geo. Raper, Mr. and Mrs. M. Willan, Misses M. V. Brown, M. O'Brian, M. Byam, I. Handley, E. Greer, L. Burton, G. Fitzgerald, M. White, Jean Russell, A. Hampton, E. Gillott, E. Abbott, F. Deyell, M. Smith, E. Money, A. McConnachie, A. Needler, Messrs. L. R. Atkinson, H. W. Johnston, G. A. Duncan, J. L. Fair, H. Hubbeard, C. Larmer, J. Holmes, A. Pitt and many others.

The entire programme is to be repeated in the Town Hall next Monday evening.

PERSONAL MENTION.

Miss Helen Needler, who recently returned from Winnipeg, left for Toronto on Monday intending to resume her duties as a professional nurse at the Sick Children's Hospital in that city.

Miss Mamie Collins left on Monday morning for Fergus, where she will visit her cousin, Miss Helen Armstrong, afterwards going to Kitchener, where she will be the guest of Mr. and Mrs. Walter Collins.

Miss Cathcart of Peterborough, who has recently returned from a visit to the west, is the guest of the Misses Grandy this week.

Miss Gertrude Richards, accompanied by her little niece, spent the week end with friends in Peterborough.

Miss Emma Krieger returned last week from visiting friends in Campbellford. Her sister, Mrs. William Pendrie, who has been ill for the past week, is now able to be up again but has not yet been downstairs.

Two rinks of local curlers went to Peterborough on Tuesday to compete in the bonspiel, the skips being Messrs. J. Steele and R. H. Edmunds.

Rev. A. M. McConnachie, of Centreville, is to give an illustrated lecture on his recent trip to Scotland in the S. S. Hall of St. Thomas' church on Thursday, February 2nd, at 8 p.m.

The many friends of Miss Lillian Pendrie will regret to learn that she is very seriously ill. Dr. G. N. Greer, of Peterborough, was out on Friday in consultation with Dr. Turner regarding her case.

Church News.

The Ladies' Aid of the Methodist church held a special meeting at the home of Mrs. R. H. Edmunds on Monday evening, with quite a large number in attendance, the object being to cut out and sew, aprons of various materials and patterns, in preparation for an "apron sale" to be held some time in the early spring.

Rev. Joseph Wilks assisted Rev. Mr. Tucker with the quarterly sacramental service at the Methodist church on Sunday morning, when a large number of communicants remained and partook of the Lord's Supper. Two sisters, Misses Olive and Alma Perrin, daughters of Mr. and Mrs. Joseph Perrin, of the 8th Line, Cavan, were received into church membership and five others. Mr. and Mrs. C. Crossley, Mr. and Mrs. William Ridge, and Mrs. Hugh Kennedy, who have moved in recently from outside points, were welcomed into the church, being transferred here by letters from their previous pastors.

The subject of Mr. Tucker's sermon was, "The Two Cups," presenting two angles of viewing Calvary, and the text was taken from Matthew, 26:21, "He took the cup and gave thanks, and gave it to them."

The Quarterly Official Board met on Monday at 8 p.m. and the men received a distinct shock of surprise when three of the ladies whose offices in the church entitle them to a seat on the Board, Mrs. (Rev.) Tucker, Miss M. Needham and Miss P. Burnham, attended the meeting for the first time in the history of the church. One important question to be voted on, by ballot, at the February Board meeting, by order of the General Conference, was whether women should be received on an equal footing with men as probationers for the ministry of the Methodist church, the vote to be simply "yea" or "nay." Eleven members voted—ten "nays" and one "yea."

STAY UNDER COVERS START DAY RIGHT!

London Physicians are Against Jumping Out of Bed

LONDON, Jan. 31.—Here's comfort for us folks who have known all along that it was ruinous to one's health to bounce out of bed in the morning.

London physicians who are ever ready to express an opinion on any and all subjects now offer advice on "getting out of bed."

The burden of it is this:

"To jump out of the covers immediately upon awakening is to throw the entire system out of gear for a whole day. During sleep the vital organs have been at rest. The vitality is low and the circulation weak. Suddenly to jump out of bed the moment one awakens is to shock the entire system, especially the heart. The blood starts pumping too suddenly.

"Instead, lie awake at least five minutes before attempting to get up. A little leisurely reading is a good thing. At least one should take time to stretch every limb before arising."

FROM COAST TO COAST

TORONTO, Feb. 1.— (Canadian Press).—Nearly one thousand members of the Ontario Motor League attended banquet of organization last night when A. R. Grene, Toronto, was elected president. Dominion Commissioner of Roads, A. W. Campbell told the league that the Dominion was not very far short of road from coast to coast and that the missing links would soon be filled in.

MORE CHIROPRACTORS URGENTLY NEEDED

Become a Chiropractic Doctor. The one profession not overcrowded. Chiropractic has shown such remarkable results in the promotion of good health, the alleviation of suffering and saving of life that the people are demanding it. More practioners are needed at once. To men and women with ambition and a fair education this is your opportunity to get into a profession offering unlimited field, congenial work and permanent success. Full particulars on request.

Toronto College of Chiropractic
822 Broadview Ave. - Toronto, Ont.

8dw s-1231

PAINS IN BACK AND SIDES

Relieved by Lydia E. Pinkham's Vegetable Compound

Lindsay, Ontario.—"I used to have very bad pains in my back and sides and often was not fit to do my work. I tried many medicines before I began to take yours. I saw Lydia E. Pinkham's Vegetable Compound advertised in the 'Toronto Globe' and now that it has helped me I recommend it to all of my neighbors. I keep it in the house all the time and take it once in a while no matter how well I feel, for one ounce of prevention is worth a pound of cure."—ELIZABETH CAMPBELL, 13 St. Paul St., Lindsay, Ont.

To do any kind of work—and you know there is much to be done—is next to impossible if you are suffering from some form of female trouble. It may cause your back to ache or a pain in your side; it may make you nervous and irritable. You may be able to keep up and around, but you do not feel good.

Lydia E. Pinkham's Vegetable Compound is a medicine for women. It is especially adapted to relieve the cause of these troubles, and restore them to normal health.

CANADIAN PACIFIC. NEW TOURIST SLEEPERS.

The Canadian Pacific are operating in their Vancouver Express, leaving Toronto daily at 10.00 p.m. for Winnipeg, Calgary and Vancouver, Tourist Sleepers of latest type.

This is a steel tourist car of newest type throughout. Interior finished in plain mahogany, seats upholstered in leather. Plumbing represents the latest in sleeping cars, standard sleeping car water-raising system, arranged to supply both hot and cold water to all wash bowels. Standard dental bowls are installed in smoking-room and women's dressing-room.

The kitchens are believed to be without equal. They are finished in white enamel, with white tile from top of work table to under side of lockers. The work table is polished Monel metal, and the sink white enamel. A refrigerator is provided with sufficient capacity to take care of milk, butter, meats, and other perishables; this refrigerator is lined with polished Monel metal. Its bottom shelf is provided with a metal tray, specially designed to hold milk bottles, and so constructed that there are no solid corners and the openings permit of air circulation even when the tray is filled with bottles.

In addition to the usual tourist car coal range, these cars are equipped with two-burner gas stoves.

4d-27-30-1-3

EARTHQUAKE EXPLAINED

NEW YORK, Feb. 1.—(Canadian Press).—Few million tons of solid rock somewhere off western coast of United States in bed of Pacific slipped hundred feet or so yesterday. This is the manner in which professors of Geology and Seismographic observers account for violent earthquake which demolished instruments in observatories yesterday.

WAS TROUBLED WITH HER LIVER FOR OVER 4 MONTHS

When the liver becomes slow, sluggish and torpid it is not working properly and does not supply sufficient bile to thoroughly act on the bowels and carry off the waste products of the system, hence the bowels become clogged up, the bile gets into the blood, constipation sets in and liver troubles follow among which are, sick or billious headaches, heartburn, water brash, jaundice, floating specks before the eyes, pain under the right shoulder, coated tongue, bad breath, yellow eyes, etc.

MILBURN'S LAXA-LIVER PILLS

quickly remove the secretions, clear away the effete and waste matter by acting directly on the liver, and making the bile pass through the bowels instead of allowing it to get into the blood.

Mrs. Alice Mehill, Napanee, Ont. writes:—"I was very badly run down for over four months. I tried several remedies, but got no relief. One day my husband brought me home a vial of Milburn's Laxa-Liver Pills, and before I had used half of it I was much better. I only used two vials and I am a different person today.

I can safely recommend Laxa-Liver Pills to any one troubled with liver trouble."

Price 25c. a vial at all dealers, or mailed direct on receipt of price by The T. Milburn Co., Limited, Toronto, Ont.

TELEGRAPHIC AND CABLE NEWS

TEAR GAS GUNS.

NEW YORK, Feb. 1. (Canadian Press. — Tear gas bombs are better than bombs to rout criminals from hiding places, Inspector General Thor of the Police Department, told the board of aldermen here in asking for an appropriation of $4200 for the purchase of 500 bombs.

The police conducted experiments with the bombs last summer at Fort Tottem and pronounced them satisfactory. The appropriation also calls for masks for the blue coat bomb throwers.

ROOF FELL IN.

WASHINGTON, Feb. 1. — Canadian Press. — The roof of the Baltimore and Ohio Railroad freight depot at First street and Florida ave., North-East, crashed in late yesterday. Eight men had just checked out for the day and it is believed that no one was injured. Firemen and policemen immediately began a thorough search of the wreckage.

The snow had been practically all removed from the slate roof, it was said, but it was possible that the supporting brick tiers and oak beams had been weakened by the accumulation of snow from the recent storm. But little freight was there at the time and the damage, it was believed, would not be excessive.

MINIMUM WAGE SCALE

TORONTO, Feb. 1. —(Canadian Press).—Minimum wage rates for women in small cities, towns and villages throughout Ontario as proposed in the draft issued by the minimum wage board will go into effect This was decided last night at a meeting of a board following a public hearing.

The new scale ranges from $6 to $8, according to experience to be paid in villages of less than 1,000 population to as high as $7 to $11 in cities of 10,000 to 30,000. In cities over 30,0000 population scale previously announced for cities of over 50,000 will apply.

RESULT OF CONFERENCE

TORONTO, Feb. 1.—(Canadian Press).—As a result of conference between Chairman Hales of the Ontario License Board and the Ontario Medical Association, a special committee concerning issuing of prescription for liquor, license board has undertaken to consult the profession before suspending medical men in future.

BAN ON FIGHT.

NEW YORK, Feb. 1.—(Canadian Press).—The proposed fight between Bill Brennan and Jack Dempsey will not be tolerated in New York, William Muldoon, chairman of the State Athletic Commission, told Tex Rickard yesterday.

REPUDIATES TREATY

WASHINGTON, Feb. 1.—(Canadian Press).—Chinese people will not recognize treaty which is to embody agreement on Shantung railways by Japanese and Chinese delegates to conference and will repudiate it, according to M. Soo of the unrecognized Canton Government last night.

BOXING SCHEDULE.

STATE COLLEGE, Pa., Feb. 1.—(Canadian Press).—Five meets, including one with Queen's, Kingston, are comprised in Pennsylvania State College boxing schedule.

ELLSWORTH RELEASED.

CHICAGO, Feb. 1. — (Canadian Press). — After thirty-eight persons had positively identified him as John Harvey, suspect in automobile swindling case, B. M. Ellsworth began to doubt his own identity yesterday. Finger prints, however, proved very dissimilar to those of Harvey on file, and Ellsworth was released.

PROVINCIAL EXPENDITURE.

REGINA, Sask., Feb. 1.—(Canadian Press).—Calling for a total expenditure by the Province of $21,495,219, during the fiscal year ending April 30, 1923, the main estimates of revenue and amounts to be voted for the public service of Saskatchewan, which will receive the attention of the Legislative Assembly following the budget speech yesterday of Hon. C. A. Dunning, Provincial Treasurer, places the expenditure on canital account for the period at $6,902,000; on revenue account $12,173,219, and the remainder expenditure from telephone revenue and expenditure under the Agriculture Aid Act.

USE 500 MONKEYS IN INFLUENZA TESTS

Doctors Admit, However, They Learned Nothing New.

NEW YORK, Jan. 31.—Five hundred monkeys have been used by health officials in New York and Washington in the last two years in experiments looking to the development of vaccines against influenza and pneumonia.

Dr. William H. Park, of the New York Health Department, said the experiments had been suggested during a meeting of medical authorities of the country in 1919.

"We haven't learned anything about influenza," he said, "except that the invisible, unidentified organism which causes it can pass through a stone wall.

"The experiments on the monkeys have shown conclusively that if one is vaccinated, he can not contract pneumonia, when inoculated with the germ, but that in the absence of vaccination, innoculation proves fatal in a majority of cases. Experiments would bring the same results."

He said the physicians and scientists engaegd in the experiments had not developed a vaccine any different from that used in 1918.

Mount Royal Hotel Company

8% Convertible Debentures Are a First-Class Investment

WE—W. A. Mackenzie & Company, Limited—make this statement in the full consciousness that our reputation will, and should, suffer if it were found to be untrue.

Nevertheless, we have never offered or seen Corporation Securities offered, the earning powers of which have been so well founded.

The Mount Royal Hotel is no experiment for the men undertaking its operation. They are not a group of "hopefuls" and "enthusiasts," but a company of far-seeing successful hotel men—with a reputation of 16 financially successful hotel enterprises at the back of them.

There is not a single phase of the commercial or legal aspect of this investment that we have not thoroughly investigated.

We know the hotel will be ready for occupancy on time.

We know The United Hotels Company of America have purchased $1,000,000 of these 8% Convertible Debentures for cash.

We know the hotel will have the greatest possible support from the great transportation companies and from the people of Montreal and elsewhere.

We know that the estimated income is understated.

We know that the estimated expenditures are overstated.

We know the earnings should be ample to meet all interest and dividend requirements.

And we know that the Common Stock now given as a bonus to investors should prove one of the most profitable in Canada.

And so—knowing all these things—we unhesitatingly recommend you to invest in these 8% Convertible Debentures at par, carrying a 30% Bonus of Common Stock.

To W. A. Mackenzie & Co., Ltd.
38 King Street West, Toronto.

Dear Sirs: Please send me a copy of the circular describing the 8% Convertible Debentures of The Mount Royal Hotel Company, Limited, and oblige.

Name in full .....

Full address .....

.....

Please write clearly.

WE WERE NOT BORN YESTERDAY

We lamped this in the Kansas City Star:

"Austin Torrance of the Lebo Star reports that the other evening he found an egg in the henhouse, placed it in his coat pocket and went to a lodge meeting. He did everything at the meeting except ride the goat and next morning at the office found the egg in his pocket. 'There wasn't even a crack in the shell,' says Mr. Torrance proudly."

But why does not Austin just come right out and tell us the egg he got was the old china nestegg and be done with it. We know eggs—and we know a liar when we hear one, too.

HAULING GRAVEL FOR THE SEWAGE PLANT.

City Provides Work and Saves Money By Winter Operations.

The city has commenced drawing gravel from the Chamberlain estate pit in North Monaghan to the site of the sewage disposal plant in Otonabee, the first teaming starting on Saturday. Yesterday morning nine or ten teams were on the job, and according to the City Engineer, the work is running nicely, although the warm spell of weather is not looked kindly upon. The teams cross the river at the foot of Park street, and the ice in the river, not being particularly thick, a thaw is not in any way desired.

City Engineer Parsons estimates 2,000 yards as the requirement for the plant, and to get the gravel on the site ready for spring work the city must make haste while the ice lasts. The present haul is two and one-half miles, and if the load had to be taken around the Locks' bridge it would mean hauling nearly twice as far. The gravel is costing the city 15 cents a yard.

THIS DATE IN HISTORY.

Four thousand nine hundred and ninety-five years ago today a Russian anarchist discovered soap boxes make good platforms for Red orators; 4,995 years from today one of them may discover a use for the soap.

AIN'T NATURE GRAND!!!

Suburbs—I get a wonderful view from my new bungalow on the Heights.

Bachelor—I'll bet it isn't half as good as the views I get from the club window.

RHEUMATIC TWINGE MADE YOU WINCE!

USE Sloan's freely for rheumatic aches, sciatica, lumbago, overworked muscles, neuralgia, backaches, stiff joints and for sprains and strains. *It penetrates without rubbing.*

The very first time you use Sloan's Liniment you will wonder why you never used it before. The comforting warmth and quick relief from pain will delightfully surprise you.

Keep Sloan's *handy* and at the first sign of an ache or pain, use it.

At all druggists—35c, 70c, $1.40.
Made in Canada.

Sloan's Liniment (Pain's enemy)

GREATEST HEAT--LEAST ASH
D. L. & W.
EXTRA BRIGHT, CLEAN
SCRANTON COAL
Robt. Hicks Co.
LIMITED
Head Office 248 Murray. Phone 48
Branch Office 266 Charlotte Ph. 47

PLUMBING
The Most Vital Part of the House

If you are thinking about building, we offer you expert service at minimum cost.

Modern Plumbing will rout anything unsanitary when properly installed.

We guarantee our work. Call us any time.

OUR SPECIALTIES:— PLUMBING, AND STEAM AND HOT WATER HEATING.

Nelson & Dunsford
Telephone No. 1054, 1716J.
261 RINK STREET.

Call for
PHILIP MORRIS

NAVY CUT CIGARETTES
10 for 15¢
25 for 35¢

Store Opens 8.30 a.m. | THE J.C. Turnbull CO. LTD | Store Closes 5.30 p.m.

The Slipper Satin Hats

For Early Spring Wear

Fresh from the sources of fashion came these first hats of Spring, and Oh! how glad we all are to be able to put aside that dark and heavy winter hat and don one of these bright, cheery hats of slippery satin or of straw and satin combined. They lend and add new life to the wearer, giving that touch of color so much looked for in Spring. The shapes this season could not look anything but the nicest on any head because they have a peculiar becomingness, and no matter which one you pick up, it seems to have been specially made for you.

Such colors as copper, navy, lobster, brown, henna, sand, cardinal, Copen and black are found in abundance, while combinations of these colors are found too. Trimmings? There are very little trimmings of any kind, but metallic cloth, gold stitching, gold braid, fringe beads, and steel ornaments are found but not used in profusion in any case. Maybe a small steel ornament or a row of beads across front or maybe a small piece of fringe hanging over or on one side is all that will be found on any one hat. Streamers are used in some cases. These new spring hats are priced at $6.50, $7.50, $9.50, $10.50 and $11.75.

(Second Floor)

PETERBORO RINKS WIN WADDELL CUP PRIMARY

AGGREGATE SCORE IN TWELVE GAMES WAS 124 TO 123 IN FAVOR OF LOCAL RINKS—FIRST DAY'S FLYO BONSPIEL CLOSED AT 4 A. M. THIS MORNING.

NOTES AND SCORES

By the narrowest possible margin of one shot the Peterboro rinks in the bonspiel this morning won the right to play off for the Waddell trophy when their twelve picked rinks defeated twelve of the visiting rinks chosen by their own committee by the score of 124 to 123. This test or eliminating engagement was confined to twelve rinks because of the fact that twelve ices were available in the Charlotte and Brock street rinks, and by the conditions of the donor, R. M. Waddell, his splendid cup is to be played for at the annual bonspiel either between the local or visiting competing rinks, depending upon the result of the preliminary deciding clash.

When the official score from eleven of the games was tabulated at noon, Peterboro, was up ten with the score of 117 to 107, but some of those returning from Brock street reported that Dr. Harvie of Orillia was putting it all over George Benor. In fact some of the visitors said that the Orillia skip was leading by 17 with one end to go. They were keenly waiting for the final score. Mr. Benor appeared himself shortly after and admitting that he had been "trimmed by the best skip in the bonspiel" announced that he was down only nine. Dr. Harvie turned in his card officially bearing out that score, and those visitors, who had watched the noon trains depart in the belief that another competition was going to be opened to them were deeply disappointed.

The scores were as follows:

Peterboro		Visitors
G. B. Stevenson	8	J. C. Strickland 12
H. R. Martin	8	E. Weatherup 10
J. W. McDermid,	15	G. B. Moore 11
W. G. Morrow	16	Dr. Henry 6
S. T. Medd	9	W. G. Mather 11
A. W. Archibald	11	G. Wildman 7
Ira D. Moore	14	R. H Edmunds 6
R. G. Sturgeon	8	E. W. Gaudrie 12
R. M. Hamilton	7	H. McCallum 13
J. Fitzgerald	12	A. W. Middleton 9
Geo. Benor	7	Dr. Harvie 16

Totals— for Peterboro 124; for visitors 123

Bonspiel Shortened.

Had the visiting rinks won the Waddell cup primary this morning the Bonspiel would have been more prolonged for them. A separate draw would have been necessitated, and all the outside rinks would have had their own exclusive 'spiel while the Peterborough rinks crowded the galleries. Now, however, the Bonspiel Committee can set the Waddell Trophy over and proceed with the finals of the Morrow and Matthews-Blackwell cup competition, and in the meantime open up this after the Peterborough cup consolation series.

J. H. Renwick, who has been directing the draw, has kept it moving expeditiously and to the satisfaction of the curlers. Lakefield Club wants his services for the Bonspiel next week, especially for the arranging of their draw on the Bagnall-Wylde system.

Played Until 4 a.m.

The first day's bonspiel play ended this morning shortly before four o'clock with the defeat of J. E. A. Fitzgerald by W. J. (Billy) Oke of Port Hope by the score of 9 to 7. With the whole rink to themselves and the gallery empty, for the last lingering spectator had departed at 2.30, these two skips put up one of the closest and best games of the long twenty hours of the opening day. They battled for every point, but the Port Hope skip, who by the way is a brother of W. J. (Walter) Oke of Peterborough, edged in front early in the going, and maintained the advantage although Fitzgerald had a chance right up to the last stone.

Other Late Games.

Another grim game was fought to a finish at 2 a.m. between Jack Moore of Keene and Tom Finlay of Norwood. This was also a Matthews-Blackwell fixture. The Finlay family won by 16 to 10, but it was anybody's until the last end.

Charlie Tanner of Lakefield was another of the vigil series. He won from Weatherup of Lindsay by 13 to 12 in a rattling good game. Magistrate Langley vied for him.

Harry Fitzgerald found it a strenuous day, and was getting a full taste of the fun and also the labour of bonspiel marathons.

Tom Brightman's Win.

The other two a.m. contest revealed Tom Brightman and Miles Hamilton fighting it out on No. 2 ice. On the last end Hamilton was up two, but Brightman drew three stones into position and Hamilton's last one stopped just outside the rings. Brightman counted four on the end, pulling the game out when his chance of winning was anything but rosy. Those Brightman boys, Tom and John, gave Hamilton and Jim Skinner a real battle.

These two rinks were Gordon Matthews, A. Webb, John Brightman, and Tom Brightman, skip; and Lorne Northey, R. B. Hamilton, J. Skinner, and R. M. Hamilton, skip.

And after all the early morning toil these skips were due back at 9 a.m. for the pitched engagement between the twelve rinks each from the visitors and local rinks in the bonspiel.

W. G. MORROW CUP.

Preliminary Round.

Peterborough	Fenelon Falls
J. N. Bacon	H. H. McCallum
Skip 8	Skip 8
Keene	Gravenhurst
D. Armstrong	E. W. Gaudrie
Skip 6	Skip 16
Peterborough.	Norwood.
W. G. Morrow	G. W. Wildman
Skip 15	Skip 7
Campbellford	Millbrook
W. E. Carnahan	R. H. Edmunds
Skip 11	Skip 18
Bobcaygeon	Peterborough
G. B. Moore	H. R. Martin
Skip 12	Skip 10
Markham	Stouffville
J. Malcolm	W. Armstrong
Skip 7	Skip 8
Norwood	Peterborough
F. Kempt	A. C. Kay
Skip 6	Skip 10
Oshawa	Peterborough
Dr. Henry	R. M. Hamilton
Skip 7	Skip 13
Peterborough	Stouffville
G. B. Stevenson	W. J. Martin
Skip 9	Skip 11
Peterborough	Lakefield
A. W. Archibald	J. C. Strickland
Skip 13	Skip 9
Peterborough	Claremont
G. Benor	R. Besse
Skip 6	Skip 14
Bobcaygeon	Lindsay
A. E. Bottum	E. Weatherup
Skip 3	Skip 14

Thompson, of Agincourt defaulted to W. Wellman, Keene.

Fenelon Falls	Cobourg
A. Northey	A. W. Middleton
Skip 6	Skip 12
Millbrook	Lakefield
J. Steele	R. C. Strickland
Skip 11	Skip 5
Peterborough	Unionville
J. E. A. Fitzgerald	G. A. Davidson
Skip 14	Skip 4

First Round.

Peterborough	Gravenhurst
J. N. Bacon	E. W. Gaudrie
Skip 13	Skip 8
Peterborough	Millbrook
W. G. Morrow	R. H. Edmunds
Skip 15	Skip 5
Bobcaygeon	Stouffville
G. B. Moore	W. Armstrong
Skip 8	Skip 7
Peterborough	Peterborough
A. C. Kay	R. M. Hamilton
Skip 19	Skip 5
Stouffville	Peterborough
W. J. Mather	A. W. Archibald
Skip 9	Skip 13
Claremont	Lindsay
R. Besse	E. Weatherup
Skip 6	Skip 12
Keene	Cobourg
W. Wellman	A. W. Middleton
Skip 6	Skip 16
Millbrook	Peterborough
J. Steele	J. E. Fitzgerald
Skip 9	Skip 8
Peterborough	Keene
S. T. Medd	J. J. Moore
Skip 8	Skip 12
Oshawa	Lakefield
L. O. Clifford	C. S. Tanner
Skip 13	Skip 4
Peterborough	Lakefield
Ira D. Moore	B. Q. Dench
Skip 6	Skip 14
Lindsay	Port Hope
G. A. Lucas	W. J. Oke
Skip 3	Skip 15
Lakefield	Peterborough
T. Crawford	R. G. Sturgeon
Skip 6	Skip 13
Peterborough	Oshawa
T. Brightman	F. W. Dobney
Skip 10	Skip 9
Orillia	Peterborough
Dr. Harvie	J. W. McDermid
Skip 16	Skip 7
Lakefield	Norwood
E. J. Galvin	T. E. Finlay
Skip 6	Skip 1

MATTHEWS-BLACKWELL CUP.

Preliminary Round.

Peterborough	Bobcaygeon
J. W. McDermid	G. B. Moore
Skip 18	Skip 4
Peterborough	Gravenhurst
Ira D. Moore	E. W. Gaudrie
Skip 9	Skip 8
Lakefield	Stouffville
C. S. Tanner	W. J. Mather
Skip 10	Skip 9
Lakefield	Lindsay
T. Crawford	E. Weatherup
Skip 6	Skip 13
Peterborough	Keene
S. T. Medd	D. Armstrong
Skip 7	Skip 12
Oshawa	Fenelon Falls
F. W. Dobney	A. Northey
Skip 8	Skip 11
Port Hope	Unionville
W. J. Oke	G. A. Davidson
Skip 19	Skip 6
Lindsay	Peterborough
G. A. Lucas	J. E. A. Fitzgerald
Skip 5	Skip 17
Peterborough	Keene
T. Brightman	W. Wellman
Skip 12	Skip 6
Lakefield	Peterborough
B. Q. Dench	R. M. Hamilton
Skip 10	Skip 12
Keene	Peterborough
J. J. Moore	H. R. Martin
Skip 17	Skip 8
Norwood	Peterborough
T. E. Finlay	A. W. Archibald
Skip 11	Skip 9
Lakefield	Peterborough
E. J. Galvin	G. A. Benor
Skip 11	Skip 16
Oshawa	Millbrook
L. O. Clifford	R. H. Edmunds
Skip 17	Skip 7
Peterborough	Lakefield
R. G. Sturgeon	J. C. Strickland
Skip 11	Skip 6
Orillia	Peterborough
Dr. Harvie	G. B. Stevenson
Skip 20	Skip 5

First Round.

Peterborough.	Petrborough.
J. W. McDermid	Ira D. Moore
Skip 4	Skip 3
Lakefield.	Lindsay.
C. S. Tanner	E. Weatherup
Skip 13	Skip 12
Keene.	Fenelon Falls.
D. Armstrong	A. Northey
Skip 13	Skip 14
Port Hope.	Peterborough.
W. J. Oke	J. E. A. Fitzgerald
Skip 9	Skip 9
Peterborough.	Peterborough.
R. M. Hamilton	T. Brightman
Skip 12	Skip 12
Keene.	Norwood.
J. J. Moore	T. E. Finlay
Skip 10	Skip 16
Peterborough.	Oshawa.
G. A. Benor	L. O. Clifford
Skip 6	Skip 16
Peterborough.	Orillia.
R. G. Sturgeon	Dr. Harvie
Skip 4	Skip 18
Claremont.	Oshawa.
R. Berse	Dr. Henry
Skip 20	Skip 12

(Thompson of Agincourt defaulted to G .W. Wildman of Norwood.)

Millbrook.	Markham.
J. Steele	J. Malcolm
Skip 14	Skip 9
Peterborough.	Stouffville.
W. G Morrow	W Armstrong
Skip 19	Skip 6
Bobcaygeon.	Cobourg.
A. E. Bottum	A. W. Middleton
Skip 16	Skip 10
Lakefield.	Campbellford.
R. C. Strickland	W. E. Carnahan
Skip 7	Skip 15
Peterborough.	Fenelon Falls.
A. C. Kay	H. H. McCallum
Skip 15	Skip .. .. —

(F. Kempt of Norwood defaulted to J. N. Bacon.)

Lakefield's Bonspiel.

Lakefield's first open bonspiel begins next Tuesday morning, February 7th, and according to Warden J. C. Strickland, some forty rinks are expected to compete. The club is offering three fine silver trophies and valuable prizes. The cups are known by the names of their donors, A. E. Dawson, A. G. Lawless and W. J. Charlton. The Lakefield club promise visiting rinks a good time and are looking forward to a strong contingent from the Peterborough club.

This is the Lakefield club's housewarming at their new rink, and the motto to those rinks intending to enter is, "The more the merrier."

Two Sixes.

W. E. Carnahan of Campbellford and R. Besse of Claremont achieved the distinction of slipping six ends into their scores. The Campbellford skip slipped a six over R. H. Edmunds of Millbrook, but lost his game by 18 to 11. Besse's big end counted in his victory of 20 to 12 over Dr. Henry of Oshawa. George Benor joined the select circle with a six end on Ed. Galvin of Lakefield.

L. O. Clifford an M.P. Now.

Politics are never mentioned in curling circles, but for all that some of the ardent Grits didn't forget to congratulate L. O. Clifford of Oshawa upon his election as a member of Parliament. And they say the rest of his rink are Conservatives, a fact that doesn't interfere with their curling, and their standing among the fraternity for the Clifford rink is one of the most popular and most regular of the visitors to Peterborough's bonspiel.

Some of the Big Ends.

Alex. Kay's rink with Walter Oke skipping tacked two five ends on Miles Hamilton's rink in the Morrow competition, and also put a fiver over Harry McCallum of Fenelon Falls in the Matthews-Blackwell.

Tom Finlay's rink, including his two sons, as lead and second, give a good account of themselves. In the Matthews-Blackwell they defeated Alex. Archibald's good rink, but went down in the Morrow games before Dr. Harvie of Orillia by the score of 18 to 7. The doctor hung a fiver on them, and also a four and three end.

W. Oke of Port Hope had a five and also a four end against G. Davison of Unionville.

Dr. Harvie struck five threes in his score of 20 to 5 against George Stevenson, who scored on two ends with a three and a two.

John Steele of Millbrook displayed his best wares when he defeated Jack Fitzgerald by 9 to 8, winning out on the final end in one of the tightest games of Tuesday afternoon.

Jack Moore had to his credit a five end against Herb Martin.

Besse and Wetherup were tied on the ninth in their Morrow Cup game, but Wetherup finished with a one, two and three end for a total score of 12 to 6.

Bessie of Claremont had a five against George Benor, Alex. Archibald put a five end over Jack Strickland and Jack Bacon decorated McCallum with a similar counter.

Two on his last end gave C. S. Tanner of Lakefield his victory over Mather of Stouffville by 10 to 9.

McDermid's win from Moore of Bobcaygeon included a five and a four-end.

Carnahan of Campbellford came through with a garrison finish that counted Warden Strickland of Lakefield out of the Matthews-Blackwell. On the seventh end Strickland was leading by 7 to 4, but Carnahan took the last five ends with a four, a three, a two and also two ones, a total of eleven shots in five ends, giving him the game by 15 to 7.

Northey of Fenelon Falls just nosed out Armstrong of Keene. They were thirteen all coming home. Northey won by 14 to 13.

When Herb Martin lost both his first games in the big competitions, Bob Hicks organized a Sympathy committee, but the duties became too onerous as the evening approached, and he finally disbanded the sob squad.

L. O. Clifford, Dr. J. N. Harvie and H. H. McCallum was the committee appointed to select the twelve visiting rinks for the test game with the twelve local rinks in the Waddell trophy preliminary.

Jack Bacon's five-end overcame the lead Harry McCallum of Fenelon Falls had opened up on him. He followed with a two and a one, and defeated McCallum by 11 to8.

Two of the oldest skips in the bonspiel met when R. C. Strickland of Lakefield and J. Steele of Millbrook were drawn in the Morrow Cup Competition. The Millbrook veteran won by 11 to 5.

Davison of Unionville, checked up two end in a row in the second and third ends against Jack Fitzgerald. That was his last trip to the board, Fitzgerald winning by 14 to 4.

Wetherup of Lindsay scored in 9 of the 12 ends against Albert Bottum of Bobcaygeon and won by 14 to 3.

Herb Martin turned in the first loss in the Matthews-Blackwell competition, Jack Moore of Keene having pushed him into the discard. "That's the best bunch of sports we ever played against "said one of the Keene players. "Some consolation that' remarked Martin when the Sympathy committee reported the tribute to him.

Morrow in Both.

W. G. Morrow, Dr. Harvie of Orillia, and John Steele of Millbrook are three of the rinks that were still in both the Morrow and Matthews - Blackwell competitions this afternoon. Morrow qualified for the fours round in his own cup contest by defeating Alex. May with Walter Oke skipping by the score of 14 to 6 late this afternoon.

The Peterborough Cup Consolation series are being played entirely at the Brock Street Rink, with Jimmy Metheral in charge.

The final will be switched to Charlotte Street.

GIRLS! USE LEMONS TO WHITEN HANDS

Press the juice of two lemons into a bottle containing three ounces of Orchard White, which any drug store will supply for a few cents, shake well, and you have a quarter-pint of harmless and delightful lemon-bleach lotion to soften and whiten red, rough or chapped hands. This home-made lemon lotion is far superior to glycerine and rose water to smoothen the skin. Famous stage beauties use it to bleach and bring that soft, clear, rosy-white complexion, because it doesn't irritate.

WOULD RESIGN TO OPEN SEAT FOR C. STEWART.

MONTREAL, February 1 (Canadian Press). — D. A. Lafortune, the member of Parliament for Jacques Cartier, has written to Premier King and offered to resign so as to provide a seat for the Hon Chas. Stewart.

JAP PRINCE DEAD.

LONDON, February 1 (Canadian Press). — Field-Marshal Prince Yamagata, one of the few remaining of Japan's "genro" or elder statesmen, died at his home in Odawara to-day, in his 84th year.

MAGISTRATE FINDS FISH MERCHANDISE

Local Fish Pedler is Advised to Get a License Before He Continues to Sell Fish.

Magistrate O. A. Langley this morning found Hiram Horton, a fish peddler, guilty of selling fish without a license. Accused was pointedly advised to get a license without delay and to fully consider the case judgment was withheld for a week. The said licenses cost $50. J. Nasimok, a contemporary in trade, testified that he had always been required to have a license but Horton had been selling fish flagrantly without one. He told of seeing accused making sales of fish at houses.

J. F. Strickland, appearing for Horton claimed that fish was not merchandise. J. Nasimok held that it was and the Magistrate decided that fish was merchandise and fish dealers had to be licensed like any other tradesmen.

Commenting on the case Chief S. Newhall declared that the police were going to enforce the by-laws regarding licenses more stringently and the attention of the force will be particularly directed to express and taxi offenders.

OUR HIGH PRIEST WITHIN THE VAIL.

Subject of Sermon By Rev. G. E. Ross.

(Contributed.)

The congregations were larger than usual on Sabbath, especially in the morning. The choir was out in full force and the music was good. The duet at night by the Misses Stenton was well received. "Our High Priest Within the Vail," was the subject of the morning sermon, and was founded on Heb. IV., 15, "For we have not a high priest which cannot be touched with the feelings of our infirmities, but was in all points tempted like as we are, yet without sin." An outline of the sermon follows:

"Nurse," said a dying woman, "will you put up the shade, pull aside the curtain and let me gaze upon yonder glorious figure of the Christ until I'm dead." This dying woman wanted a clear view of the marble statue which represented Jesus, and stood in front of the great cathedral, in sight of her dying bed. Our High Priest has placed Himself upon the altar, spilt his own blood, shattered the manicles of death, overcome the power of the grave and has passed within the vail. But the vail itself is rent asunder, and suffering sinful men have abundance of access to the exalted Christ, who is the only mediator between God and men.

Christ Our Mediator.

Jesus is our mediator. He stands between us and God. How beautiful it is, Christ between you and God, the Holy Spirit between Christ and you; revealing the things of Jesus to your heart. You see, God is our Father and Christ is our High Priest; He reveals the will of God to us through the Holy Ghost. Christ is the revelation of God, the head of the church, the word made flesh and the revelation of man's moral worth. He is the way, the truth, the light and the life. He died for you, lives for you, speaks on your behalf, makes intercession for us, put His pierced hand on the hilt of the sword of justice and pleads the cause of the condemned sinner. The sword passed through His heart that you might escape. Surely we need no other advocate or mediator.

Touched by Our Infirmities.

Jesus was very human. He could hunger and thirst, tire and sorrow, weep and suffer loneliness, yearn for sympathy and appreciation. He could feel pain and pity, poverty and privation, trial and temptation. He owned no land, nor house, nor stocks, nor bonds. He had to perform a miracle to raise his taxes. Wealth and luxury and opulence were strangers to Him. He never lived in a palace, and His seamless robe was a gift from Mary and Martha. He was ever giving, giving, giving; and took nothing in return. Such was our High Priest. He shared the sorrows and sufferings, toils and and cares, victories and defeats of His disciples. To wound them was to wound Him. While Jesus had no infirmity of His own, He is touched with the feelings of yours. Not a blow falls on you that He does not feel. How the hot blood mounts to the cheek of the bridegroom when the feelings of the bride are wounded; Jesus is the bridegroom and He feels the wounds of His church.

Was It Possible For Jesus To Fall?

Jesus was tempted, but He could not fall. The prince of this world came and found nothing in Him. Nothing in the pure soul of Jesus that could respond to a temptation of the devil. His own matchless purity made Him invulnerable. Then His temptation could not be so keen as ours, you say. Let us see. Did you even stop to consider how vast the difference is between a sensitive person and one who is course and unrefined and brutal? Well, it is just like this. The strings of an Aeolian harp are set in motion by the faintest heathings of the morning zephyr, so it is with a finely strung nature. A curl of the lip, a wink of the eye, an uncertain whisper, or a doubtful inclination of the head, will wound, perhaps, a sensitive soul; while the rough, unfeeling, unsympathetic is blind to the fact that he has wounded you at all. Now, while Jesus could not fall as Peter fell, the least suggestion of evil was like a flaming arrow passing through the heart of the Son of God. You do not wound a vile person by suggesting impurity, or dishonesty, or graft, or malice, or treachery; he knows that these things belong to his character. So temptation was a thousand times more bitter to Jesus than it could possibly be to you. I knew a boy of seven years of age who was so pure and sensitive that he would sit down and weep if you seemed to doubt his word. Jesus was so sensitive that, feeling all that men can possibly feel, He pitied the weak and erring and wept with the weeping.

Jesus Absolutely Sinless.

Our great High Priest knew no sin. He is the mighty among the holy. He is the holy among the mighty. He was the only sinless being this planet ever knew. Jesus is the source and the origin of truth, He touches the conscience, the intelligence, the ethics, the jurisprudence, the literature, the art and the life of the age; and He touches all with a hand pure as the lily of God's paradise. "What the sun is to that flower," said Tennyson, 'Christ is to my soul." "The greatest discovery of my life," said Lord Kelvin, "is Christ as Savious." "I have seen "is Christ as Saviour.'" "I have seen too many conversions," said Henry Drummond, "ever to doubt their reality." Gladstone adds his testimony. So does Scott, Farady, Browning, Beaty, Robertson and a host of intellectual giants. He generates in the human heart and mind, and in the very soul of the social order these moods and conceptions, that are shaping our civilization.

Jesus Alone Can Forgive Sin.

How beautiful is Christ's method. Man would educate, but Christ regenerates. Man attacks the intellect, but Christ attacks the heart. Education alone cannot lift men above the flesh. Philosophy can never take the place of religion. The theological fledgeling must bring with him from the university the burning message of salvation for a world of sinners lost through Christ our great High Priest, now within the vail.

IF STOMACH IS BAD LET DIAPEPSIN END GAS, INDIGESTION

"Pape's Diapepsin" has proved itself the surest relief for indigestion, Gases, Flatulence, Heartburn, Sourness, Fermentation or Stomach Distress caused by acidity. A few tablets give almost immediate stomach relief and shortly the stomach is corrected so you can eat favorite foods without fear. Large case costs only a few cents at the drug store. Millions helped annually.

HUNDRED PER CENT. MARRIAGE DECREASE

SHOWN IN VITAL STATISTICS FOR JANUARY—SOME BUILDING ACTIVITY.

Over a hundred per cent. decrease in marriages, a twenty-five per cent. decrease in the birth-rate, and a death-rate more than doubled, are some of the conclusions that are arrived at after comparing this year's vital statistics for January with the totals for the first month of the year 1921, as follows:

	1920	1921
Births	45	35
Marriages	19	9
Deaths	14	29

DANDERINE

Stops Hair Coming Out; Thickens, Beautifies

35-cents buys a bottle of "Danderine" at any drug store. After one application of this delightful tonic you can not find a particle of dandruff or a falling hair. Besides, every hair shows a new life, vigor, brightness, more color and abundance.

CHINA PAINTING

Mrs. Langley McCarthy

TEACHES BISCOFF'S NEW AND BEAUTIFUL WORK IN CHINA PAINTING.

EDWIN ELCOME

TAXIDERMIST.

692 Harvey Street, Peterborough, Ont.

HEADS, BIRDS, FISH, ETC.

Mounted artistically and permanently.

No other birds than Blue Jays, Owls, Hawks, Crows, can be mounted at this season, unless they are accompanied by the number of the Permit, or an affidavit made out before a Justice of the Peace, stating the nature of the accident which killed them.

ENJOYABLE MUSICAL EVENING AT Y.W.C.A.

INTERESTING ADDRESS ON LIFE OF CAMILLE SAINT SAENS

A very successful and enjoyable musical evening was held at the Young Women's Christian Association last evening, with a large attendance. The president, Mrs. T. Cruikshank, occupied the chair.

Mrs. C. E. Jamieson, who was the speaker of the evening, and delivered a beautifully-worded and very interesting address on the life of Camille Saint Saens, the creator of the wonderful opera, "Samson and Delilah." Saint Saens, although born in 1835, may be ranked as one of the moderns, as he lived until just before Christmas of 1921, dying at the advanced age of 87. As well as his operatic compositions, he was known as a creator of beautiful organ music.

Mrs. Jamieson gave a short resume of his life, and then described the first act of 'Samson and Delilah,' after which an area from this act was sung by Mrs. W. McKee Bingham, "Spring Now Hath Found Us." At the conclusion of the description of the second act, Mrs. Bingham also rendered "Dear Love, Lend Thine Aid," and at the end, the well-known "My Heart at Thy Sweet Voice," three lovely vocal offerings in the singer's appealing [illegible]

Miss Agnes Logan also gave pianoforte selections [illegible] exceptional style; two songs from Peer Gynt suite, by Greig.

Mrs. Cruikshank voiced the thanks of the audience in a neat little speech to all who had taken part in the programme, also to those responsible for arranging it, Mrs. J. E. Middleton and Mrs. G. Porter.

The February literary evening will be held next Tuesday, when Mr. Dela Fosse will read a paper.

Simple Way To Take Off Fat

There can be nothing simpler than taking a convenient little tablet four times each day until your weight is reduced to normal. That's all—just purchase a case of Marmola Prescription Tablets from your druggist for one dollar, the same price the world over. Follow directions—no starvation, dieting or tiresome exercising. Eat substantial food—be as lazy as you like—and keep on getting slimmer. And the best part of Marmola Tablets is that they are harmless. That is your absolute safeguard. Purchase them from your druggist, or send direct to Marmola Co., 4612 Woodward ave., Detroit, Mich.

FIRED ON INSPECTOR.

MONTREAL, Feb. 1.—(Canadian Press.)—Three shots were fired on Inspector Street, in the down-town section of this city about 9 o'clock last night at a man who had held up William Pascoe of Toronto, and taken his pocket book containing $50, a ticket to Quebec and Oshawa, and his discharge papers.

The man though fired at and chased for some distance, succeeded in escaping.

Home-made Remedy Stops Coughs Quickly

The best cough medicine you ever used. A family supply easily and quickly made. Saves about $2.

You might be surprised to know that the best thing you can use for a severe cough, is a remedy which is easily prepared at home in just a few moments. It's cheap, but for prompt results it beats anything else you ever tried. Usually stops the ordinary cough or chest cold in 24 hours. Tastes pleasant, too—children like it—and it is pure and good.

Pour 2½ ounces of Pinex in a 16-oz. bottle; then fill it up with plain granulated sugar syrup. Or use clarified molasses, honey, or corn syrup, instead of sugar syrup, if desired. Thus you make 16 ounces—a family supply—but costing no more than a small bottle of ready-made cough syrup.

And as a cough medicine, there is really nothing better to be had at any price. It goes right to the spot and gives quick, lasting relief. It promptly heals the inflamed membranes that line the throat and air passages, stops the annoying throat tickle, loosens the phlegm, and soon your cough stops entirely. Splendid for bronchitis, croup, hoarseness and bronchial asthma.

Pinex is a highly concentrated compound of Norway pine extract, famous for its healing effect on the membranes.

To avoid disappointment ask your druggist for "2½ ounces of Pinex" with directions and don't accept anything else. Guaranteed to give absolute satisfaction or money refunded. The Pinex Co., Toronto, Ont.

TRENT RIVER HAPPENINGS

TRENT RIVER, Feb. 1.— We have had ideal winter weather for the past few days. The roads are in excellent condition for sleighing and residents of this district are hauling wood and filling the ice houses.

Mr. John Waters went to Peterborough yesterday and returned the same day, accompanied by his son Bruce, who has been at the Nicholls hospital for the past seven weeks.

TANKARD GAMES HELD UP TO-DAY.

TORONTO, February 1 (Canadian Press). — Play in the second round for the Ontario Tankard was again held up to-day owing to the poor condition of the ice at the rinks.

Owen Sound was to meet Belleville at Victoria, Sarnia and Brampton at Lakeview, and Collingwood and Galt at High Park.

CASCARETS 10¢

For Constipated Bowels, Sick Headache, Sour Stomach, Bilious Liver

The nicest cathratic-laxative in the world to physic your liver and bowels when you have Dizzy Headache, Colds, Biliousness, Indigestion, or Upset, Acid Stomach is candy-like "Cascarets." One or two tonight will empty your bowels completely by morning, and you will feel splendid. "They work while you sleep." Cascarets never stir you up or gripe like Salts, Pills, Calomel, or Oil and they cost only ten cents a box. Children love Cascarets too.

Capitol Entertainment

TWO SHOWS DAILY
Matinee ..... 2 P.M.
Evenings ..... 8 O'clock

350 Leather-Covered Seats at only 16 Cents.

VAUDEVILLE
Famous ROLLINS TRIO—Harmony Singers and Musical Artists.

"DON'T TELL EVERYTHING"
with
Wallace Reid
Gloria Swanson
Elliott Dexter

YOU ALL KNOW THESE 3 BIG STARS. YOU CANNOT AFFORD TO MISS SEEING THEM.

Sports

A LITTLE SPORTING GOSSIP

The presentation made by the Peterborough curlers to Mr. J. D. Flavelle, of Lindsay, yesterday was a graceful tribute to the veteran skip, who for many years has been an ornament to the grand old game. His name is known everywhere that curling is done, and always has be been spoken of in terms of admiration and respect.

Manager Onslow, of the Toronto Ball Club, starts the season like a real pilot by giving out an interview in which he declares that he is thoroughly satisfied with the Leafs' prospects. Some time there may arise a manager who will be frank enough to admit that there is some doubt about his club's winning the pennant, but so far he is nowhere on the horizon.

There is no verification for the report that the Lakefield Juniors have asked for a recount in connection with their recent series with Lindsay.

This being National Fish Day, some local people are likely to observe the occasion by betting on Picton in to-night's game.

Eulogistic reports of the great shooting of some of the Belleville basketball team continue to come along, but local fans cannot believe that the Bay of Quinte crew have anybody in their line-up who can toss in baskets with any more accuracy than Ben McLean, the sharpshooter of the local squad. Give McLean the shadow of an opening at any angle, and you can put two more points on the score sheet. It will be interesting to watch his work in to-morrow night's game with Belleville which opens the local Junior O.A.B.A. series.

Famous Words of Famous Men:
"Come on, the Caleys!" — Alex. Dick.

Jake Solomon declares the Hon. James Murdock is falling down on his job—at least the new Minister of Labour has not been able to avert frequent strikes at the bowling alleys.

Not a man has been ruled off in the Peterborough Billiard League so far, for rough play, and so another record is chalked up.

The principal occupation of Peterborough fans to-night will be hearing the news from the expedition under Walter Smaill which has penetrated far into the wilds of Prince Edward County. The boys are confident of capturing the enemy's citadel, and expect to return to-morrow with the trophies of war they have wrested from the Croft-Hudgin gang. Incidentally, they will not reach Peterborough until 5.3 0p.m. to-morrow evening—just in time to be the guests of Manager Phillips at the Grand Opera House for the "Boob McNutt" show, in which our own Danny Simons is starred. The Smaillmen are to occupy the boxes at the Grand.

Lindsay received an unexpected jolt in the Tankard competition yesterday when Belleville beat the famous Little-O'Connor combination. Incidentally, two Central League baseball umpires were in the game. Dicky Butler "viceing" for O'Connor, while Rev. D. C. Ramsay occupied the same position on the winning Belleville rink.

The Hamilton Tigers are demonstrating the fact that you don't need a whole hockey team to win games. A goalkeeper like Charlie Stewart and a goal-getter like Carson Cooper can carry a lot of mediocre ability through to victory.

Some of the Kingston Frontenacs who, aided by the few, put Peterborough out of the running two seasons ago, are far from their native town just now. Cook, the pugnacious individual who crowned Micky Murray in the game at Kingston, is starring with the Sault Ste. Marie team, while Wally Elmer is a member of the St. Paul team in the United States Hockey Association.

When a Feller Needs a Friend:
The hockey team away from home, and the City League games postponed.

Word received from Picton last night declared the grey shirts can see nothing but a Picton victory in to-night's game. The Petes have to show them eight good reasons for changing their opinion.

To-day's Happy Thought:
Brooms are dropping to their pre-war prices—so Scottish rinks are doing better curling again.
F. D. C.

BASKETBALL FANS READY FOR FRAY

Big Demand For Tickets For Thursday Night's Battle With Belleville.

By the way the tickets are selling it looks as if one of the biggest crowds ever attending a basketball game in Peterboro will be out Thursday to see the Junior O.A.B.A. basketball team of Belleville clash with the Junior Petes. The boys are out to win the Junior O.A.B.A. series and fetch the silverware to Peterboro and to do it they will have to win from the start, for all coaches of the different teams in the series claim wonders for their stalwarts. The Junior O.A.B.A. has been revived after a lapse of about four years and in the last year of the former series P.C.I. had a team in the semi-finals, but were beaten out by the Toronto Central Y.M.C.A. Some of these Central Y. players are now starring on the Senior teams of Toronto University and Central Y. It is expected with the Junior team that has been gathered now that they will go even further than the last runners up Peterboro had. But basketball fans have a good opportunity of judging Peterboro's team on Thursday, for Belleville Juniors are rated as one of the biggest opponents they will have to meet in the series. The boys are all in fine shape and barring any accidents between now and tomorrow night, they will be right on the edge when the opening whistle blows. The P.C.I. boys who played against Belleville last Satrday claim that Cole will be the man that Peterboro will have to watch, for he was the hardest and most effective player that they had against them on Saturday, but seemed to have an off night on his shooting, but with him in form he could prove a worty mate for Elliot, Belleville's other sharpshooter.

BLIND SCORE OF 145 PLAYED TONIGHT

The blind score of 145, which will take place at the Water Street Alleys, will be funny to watch, as the bowler rolling the nearest to that number will win the prize in the Business Men's Five-Pin League. Following are the names that were drawn: Grey, Sheppard, Barrette, Webber, Turner, Dewey, Thompson, Corvin, Loucks, Long Marsden and Vic. Hamilton.

On Thursday night Wm. Hamilton and Lawn Bowlers clash for first and second place.

On Friday night the blind score of 177 will take place. Following are the names: Parker, Marsden, Robinson, Simpson, Fallon, King and Elliott.

EVERYBODY
BE AT
LOUIS YEOTES
CIGAR STORE AND BILLIARD PARLOUR
To-night
To hear the Latest News of the Hockey Game at Picton.
Mr. Yeotes will be with our boys, and has arranged to send up the news of the game every ten minutes, by special wire, in his store.

SPORT GOSSIP

Uxbridge take two goals to Markham next Friday night, as a result of the first game in the play-off with Markham at Uxbridge last night. The score was 4 to 2. This series is for group honors.

Port Hope Intermediates took on Granites of Toronto last night, the visitors winning 11 to 7.

Lindsay Midgets and Cobourg will meet next week in the second round. Cobourg get the first game on Monday, and go to Lindsay on Thursday.

Belleville and Trenton are tied in Junior Group No. 2, and they will play off on the following dates:
Friday, Feb. 3—Trenton at Belleville.
Tuesday, Feb. 6—Belleville at Trenton.

The following second round games have been arranged:

Intermediate Series.
Friday, Feb. 3—Galt at Kitchener.
Tuesday, Feb. 7—Kitchener at Galt.
Friday, Feb. 3 — Ingersoll at Exeter.
Monday, Feb. 6—Exeter at Ingersoll.

Junior Series.
Wednesday, Feb. 1—Owen Sound at Shelburne.
Monday, Feb. 6—Shelburne at Owen Sound.
Thursday, Feb. 2—Glencoe at Seaforth.
Monday, Feb. 6—Seaforth at Glencoe.

CYCLONES WON FROM WILDCATS, SCORE 1-16.

In a keenly contested hockey clash Tuesday night, between the Cyclones and Wildcats of the King Edward School League victory went to the former team in a score of 1-16.

The line-ups were as follows: Cyclones —goal, H. Bannon; defence Rogers and Wells, right wing, Bradly, centre R. Jones, left wing Heal, subs Seabrook and Thomas.

Wildcats —Goal, Hearns, defence Ashmore and C. Jones, right wing, S. Braund, left wing Fields, centre Gibson, subs Joes and W. Mackness.

MARKERS DELAYED

While forms and other paraphenalia in connection with the issuing of automobile licenses been received at the headquarters of the Automobile Association the markers have not yet arrived. It will be several days till the markers arrive and when they do announcement will be made of the fact. There have been a great number of applications for licenses.

A red umbrella for a little child. It is of red silk with a red enamelled handle.

SKATING TONIGHT AT BROCK STREET RINK

REPORTS OF GAME AT PICTON WILL BE GIVEN—ICE IN GRAND SHAPE.

There is a grand sheet of ice for skating at Brock Street Rink tonight. The band will be in attendance and render a fine program. Results of the game will be given by service through the Canadian National Telegraph Service. Skate and hear reports at the same time.

EXPEDITION TO QUELL REBELLION.

Kurdish Brigand Chief Menaces Persia.

CONSTANTINOPLE, Jan. 31. (Associated Press).—The Persian government has organized to put down the rebellion headed by Sinko, the Kurdish brigand chief, who has several times menaced the city of Tabriz, according to advices from Teheran. The government troops have ben augmented by Cossacks from Teheran and by contingents from Northern provinces.

Colonel Ludenburg, one of the Swedish officers now in charge, of the Persian militia, has been placed in complete control of all the military operations against Sinko. The Swedish officers have succeeded the British who have withdrawn from any action with the Persian Rifles or in other similar organizations in Persia.

Riza Khan, Persian Minister (of War and formerly a member of the Cossack military organization in Persia, who is now almost the dictator of the Persian cabinet, is determined to put an end Sinko's uprising.

One of Sinko's most recent raids took place in October when part of his forces attacked the American Lutheran Mission at Syjbulak when 500 gendarmes who surrendered were shot down with machine guns Sinko's wild tribesmen then looted the town.

GOOD INSTRUCTION AT AGRICULTURAL COURSE

YOUNG FARM MEN SHOULD TAKE ADVANTAGE OF OPPORTUNITY

About a dozen young men are attending the "Short Course in Agriculture" which is being conducted in the U.F.O. rooms on Simcoe street.

The subjects taken up last week were feeds and feedings, insects and plant diseases, weeds, weed seeds and bacteriology, by Mr. G. I. Thompson; soils and drainage, by Mr. J. P. Shorey; fruits and vegetables, by Mr. J. C. Culham, and poultry, by Mr. S. Bergey.

This week Mr. R. H. Harding of Thorndale will be with the class to study dairy cattle, sheep and swine, and Mr. C. M. Lee will lecture on farm management.

Next week's programme will be in the capable hands of Mr. J. Guardhouse of Weston and Mr. H. C. Mason of Guelph.

Mr. Guardhouse will instruct the class on beef, cattle and horses, and Mr. Mason will lecture on markets and co-operation.

On Thursday and Friday, Feb. 9 and 10, there will be a special course in swine at the Canadian Packing Company's plant. All farmers are especially invited to attend this two days' course.

It isn't always the veterinary college graduate that displays the most horse sense.

PERCY AND JULIE, in the rollicking Canadian Soldier Play, "Mademoiselle of Armentieres," at the Grand Saturday afternoon and evening.

AT THE THEATRES

A SKI OUTING IN THE ALPS.
A fair young athlete enjoying herself on the snowclad slopes of the Chateau D'Oex, Switzerland.

HOCKEY SCORES AT THE GRAND TONIGHT

Another filled house at the Grand Opera House last night saw the second presentation here by the Rex Stock Company of "The Travelling Salesman."

The speedy work of the irrepressible Rex, the "drummer" who travels for women's wear, and thank God piously that "styles are still changing," and the excellent acting of Miss Vaughn as the charming ticket-seller, are entertaining foundations for a play that brings in everyone of the actors in an amusing four acts of fun and humour.

No one should miss seeing William Yule as the darky clerk, waiter and bell-hop, all combined, nor the scene in the second act where the boys inject a thrill into their "sample life" with a five-handed game of poker, and try to forget their rural Christmas far from home, with a few doses of Scotch "tea."

Scores of the Picton-Peterborough game will be announced at the Grand tonight as they come in over the wire.

"BOOB McNUTT"

Is the title of a brand new musical offering, which is scheduled to appear at the Grand, next Thursday evening, February 2nd, with our own Danny Simmons. This new musical success, which is a combination of infectious music, startling surprises, singing and dancing and wholesome comedy, is founded on the popular cartoons of Rube Goldberg, which appear daily in the newspapers throughout the country. One of the many features of the performance is a comely chorus of young misses described by the management as "The Perfect 36 Girls' who are well versed in the art of singing and dancing. A large and well known cast of musical comedy players will be seen in the leading roles. From all advance reports this brand new combination of mirth and melody is playing to phenomenal business everywhere, and is said to be the last word in musical comedy Twenty tuneful musical numbers have been furnished by John Mulgrew and Charles Smith.

"MADEMOISELLE OF ARMENTIERES."

Every man who served in the Canadian army in France has heard of "Mademoiselle of Armetieres?" very few if any, saw her in France, but they will have an opportunity to see her at the Grand Opera House where she will appear Saturday afternoon and evening.

She will be accompanied by a cast of returned Canadian soldier actors, every one of whom is an artist in the theatrical line and each one having over two years active service in the firing line. The play depicts life in the trenches and in the rest camps and billets behind the lines of the Canadian soldiers in France and Flanders, they are seen both fighting and frolicking and the real humourous side of the fierce conflict is always before you at its best.

Every scene in the play is true to life and those who were oversea will see themselves again, and those who did not get over will be able to see what they missed.

Crowded and enthusiatic houses greeted this splendid production all last season and bumper houses are expected during the engagement here. This is the first real war comedy to tour Canada since "The Better 'Ole."

"Mademoiselle of Armentieres" was written by four soldier students of the University of Toronto, the name originally given the play by its authors was the "P.B.I." (Poor Bally Infantry). The entire production is based on the life of the Canadian in France, showing the humorous side of the great war at its best, the entire male cast of the company is composed of soldier actors under the direction of Capt. Fred Fisher.

AT THE CAPITOL.

"JUST AROUND THE CORNER."

The feature picture presentation for Thursday, Friday and Saturday is "Just Around the Corner," by Fannie Hurst, author of "Humoresque." The vaudeville offering will be "Ovette," presenting Lung Tchang Yuen, Chinese magic mysteries.

Thousands who wept and laughed at "Humoresque" will have an opportunity soon of seeing another East Side story by the author of "Humoresque"—Fannie Hurst.

The new picture is "Just Around the Corner," and not only is the original story the work of one of the collaborators of the screen version of "Humoresque," but the scenario and direction are the work of the scenario writer of that classic — Frances Marion. It will be shown at the Capitol Theatre to-morrow.

"Just Around the Corner" tells the story of the Birdsong family living in New York's East Side. It is a story of family devotion, of the struggles of a mother, a daughter and a son to preserve the untarnished name of their family in the face of poverty and their ultimate triumph. Love, humor, misfortune, smiles and tears and smiles again all play their parts.

A brilliant cast contributes to the excellence of "Just Around the Corner." It includes Margaret Seddon, favorably known as a result of her work in "The Inside of the Cup"; Lewis Sargent, creator of the role of "Huckleberry Finn"; Sigrid Holmquist, the "Mary Pickford of Sweden," who appears for the first time in an American picture; Fred. C. Thomson, husband of Frances Marion, the director, Edwarl Phillips, well known for his stage work in "Seven Days' Leave" and "The Hole in the Wall"; Peggy Parr, Mme. Rose Rosonova and William Nally.

This is the first of a series of remarkable big pictures to be offered during 1922 at the Capitol, and by this production the public will be able to judge the great advance made in high-class picture productions by the Paramount Company in the past year. "Just Around the Corner" is what may be called a dollar movie, and all who see it will agree with the writer it's a wonderful story of heart touch, laughter and tears.
—FAN FAN.

AT THE REGENT.

"TO PLEASE ONE WOMAN."

A Paramount Picture.

Most of the great events of history were brought about because a man tried to please one woman. Adam ate the apple, the Trojan war was fought, and Antony lost an empire—for a woman.

And so in a tremendous modern story Lois Weber has crystallized the destructive force of the ages—has presented with mighty dramatic intensity the havoc wrought by a selfish woman.

A story of real life in a real town—of real people who love and suffer and at last find happiness. A story that reflects every aspect of American life.

AT THE ROYAL.

To-night is your last chance to see "What's a Wife Worth?", at the Royal. This is a fetching drama that holds an audience intently spell-bound as the plot unfolds. It is more than a mere drama of the screen. It is a wonderfully impressive moral conveyed by the animated screen. It shows up human weakness as displayed by one class of selfish wives, but the lesson is tempered by intermittent flashes of comedy. Through a concatenation of misrepresentation and distorted facts a young man divorces his bride of two months. The bride, impelled by pride because of her unjust treatment, though still loving her husband, returns to the home of her girlhood, where the stork makes a friendly call. The husband marries a second time. His second wife is a society butterfly, whose sole idea that her mission in life is frivolity and selfish pleasure. She also has a child that dies. In the meantime poverty has compelled the divorced wife to place her baby in an institution. Circumstances impel the second wife to adopt a child, and, by chance, the baby boy of the first wife is taken into its own father's home, unknown in such relationship. The child falls sick, and its own mother, acting on the impulse of motherlove, swallows her pride, and asks admission to look after her baby. This climax appears to create a bad problem to solve, but the plot solves the difficulty in a most pleasing way. "Old Dad," a six-reel feature seriocomic drama, is most interesting. Bettina, in the stupendously successful serial, "Breaking Through," is seen in more of her hair-raising thrill maker. Jimmy Aubrey, the world-famous fun maker, will do you more good than a case of the "forbidden fruit," and will leave laughter on your lips instead of the aroma of the class of old.

THURSDAY GRAND Trans-Canada Theatres, Limited FEB. 2nd

The Laugh of the Season — — Peterboro's Own Comedian

DANNY SIMONS IN BOOB McNUTT

THE FUNNIEST OF ALL CARTOON MUSICAL COMEDIES

35 Musical Comedy Stars | 23 Haunting Song Hits

COMPANY'S OWN SPECIAL JAZZ ORCHESTRA

PEPPY DANCES—PRETTY GIRLS "The Famous Artist Models" | CARLOAD OF SPECIAL SCENERY AND ELECTRICAL EFFECTS

Popular Prices : 25c to $1.50, Seat Sale Tuesday, 10 a.m.

GRAND SAT. FEB. 4 AT 2.30 and 8.15

LAST OPPORTUNITY TO SEE THE GREATEST OF ALL WAR PLAYS—Going "Over The Top" Everywhere

CAPT. FRED. M. FISHER, Presents

"MADEMOISELLE OF ARMENTIERES"

Most Inspiring and Humorous War Play Ever Presented in Any Country.

Scenes Laid Around Lens, Bully Grenay and Hill 70. The Play That Every Canadian Should See.

Farewell Canadian Tour · Don't Fail To See It

PRICES: Evening $1.00-75c-50c-25c Matinee 50c-25c

SEAT SALE TO-MORROW — RESERVE EARLY

GRAND Trans-Canada Theatres, Ltd.

TO-NIGHT

THE FAMOUS

REX STOCK CO.

(With "REX" Himself)

Presents

EXTRA SPECIAL COMEDY FEATURE

"The Travelling Salesman"

4 Acts of Continuous Laughter.

SPECIAL SCENERY

Vaudeville Between Acts

PRE-WAR PRICES

EVENING 20c, 30c, 50c GALLERY 10c

Seats Now on Sale

REGENT THEATRE HUNTER STREET

TO-DAY — LAST CHANCE to see that Fine Paramount Picture

"To Please One Woman"

— FOR TO-MORROW—SEE THIS LINE-UP OF STARS —

Gladys Walton in "The Rowdy"

EDDIE POLO in "A BATTLE AGAINST ODDS"
JACK PERRIN in "RIM OF THE DESERT"
PEGGY AND BROWNIE in "CHUMS"
STAR COMEDY - "LINE'S BUSY"
KINOGRAM — "WHERE LAKE AND RIVER MEET"

PRE-WAR PRICES:
—Matinee 10c — Evenings 15c and 10c (Tax Included)—

ROYAL

M. PAPPAS, Owner and Manager

15—First Run Reels—15

LAST CHANCE TO-NIGHT - ENTIRE CHANGE TO-MORROW

What's a Wife Worth? Reels 6

Cabanne's greatest production, showing a leaf from a woman's soul, with Bruce Morrison and Ruth Renwick in leading roles.

Old Dad Reels 5

Featuring Mildred Harris Chaplin. A comedy drama with a moral lesson well told.

Breaking Through Reels 2

Eighth Episode in spectacular serial, with Bettina in more daredevil stents. This serial is now Peterborough's favorite.

The Blizzard Reels 2

Jimmy Aubrey, the world famous comedian, in a laughter of bubbling fun.

Admission:—Afternoons 11c
Evenings, Balcony 11c, GROUND FLOOR 16c

The Royal is an exclusive picture house with films selected from the world's best exchanges. Our rapidly growing patronage is the answer.

REDUCED!

Tanlac 73c

E. L. Payne
Chemist - Druggist
Opposite Turnbulls

HAVEN'T YOU NOTICED THIS?
Forbidden fruits, they say, are best,
And that must be what folks all think,
For since this land's gone dry a lot
Of men have just begun to drink

Back to Normal

is the trend of Money, Men, and Materials. .. With materials it means a greater and better production. Keener competition demands it. Better Eyesight guarantees it. Know that your Eyes are right. If you need Glasses, a Pair of our Shur-On Glasses will ensure lasting comfort, and look well, too.

M. J. ROCHE
Eyesight Specialist
188 Charlotte Street

Dr. M. C. GOODWIN
Palmer Chiropractor
EARRIE BUILDING, PETERBORO
Lady Attendant
Phone 431
Office Hours—10 to 12 a.m., 2 to 4 and 7 to 8 p.m.
Office Closed Tuesday and Thursday Evenings.

CITY AND GENERAL

DR. T. P. McCULLOUGH
Eye, Ear, Nose and Throat specialist 166 Brock St. Phone 36W. dtf

MARK STREET CHURCH.
All choir members are requested to be present to-night at 7.45 o'clock.

WINDOW CLEANING.
W. Foster, City Window Cleaner 'Phone 1363F. 90d-96-828

DO YOU PLAY BRIDGE?
Do you wish to learn? Classes are now being formed. Telephone 1200 for appointment and rates. 2d27 1098

NEW BRUNSWICK RECORDS.
The new Brunswick Records for February are in this week at The Greene Music Store, Charlotte Street. 4d-27

COLUMBIA RECORDS, 60c.
200 New Columbia Records on special sale this week at 60c each, two for $1.15. Greene Music Store, Charlotte Street. 4d-27

WOOD FOR SALE.
Best Quality Hardwood, also Mixed Wood, delivered. — John J. Howden, 'Phone 100W. 12d-28-958

TALENT TEA
At the home of Mrs. James Edgar, Cor. of Weller and Park streets, on Thursday afternoon and evening, in aid of the Woman's Guild of All Saints church. Sale of home-made cooking. 2d-27-1220

DR. J. M. O'BRIEN,
Phyiscian, Surgeon and Obsterician (successor to late Dr. Hayes), 281 Park street. 'Phone 27. Office hours: 9-10 a.m.; 2-4 p.m.; 7-8.30 p.m. Special attention to obstetrics. 26d-43-1044.

DR. E. E. HARVEY.
Office and residence, 212 Brock Street. Office hours, 1.30-4.30 p.m., and 7-8 p.m. Sunday, by appointment. Special attention to Diseases of Children, and also to Diseases Peculiar to Women. dtf

OXY-ACETYLENE WELDING
Repairs to engine heads, engine cylinders, machine parts, stove grates etc. Better than patching. We also do machine shop work. H. T. Millard, 225 Hunter street, 'Phone 234J. 3d 30 1 3 1196

Presentation Gifts

That combine utility and beauty, and that are distinctive and exclusive. We invite your early inspection of our handsome display of
DIAMOND RINGS
DIAMOND JEWELRY
SILVER TEA SETS
GOLD AND SILVER WATCHES
Etc., Etc.

VARNE'S
Diamond Hall
349 George St.

T-A-X-I.
Foster's Auto and Taxi Livery. Phone 619W. 6d32 1113

SERGT'S MESS MEETING—PETERBORO RANGERS.
All members are requested to attend on Thursday evening, February 2nd. Signed, R. S. M. 2d28 1230

CARD PARTY.
In basement of the Sacred Heart Church, on Thursday evening, Feb. 2nd, at 8:30 p.m., in aid of the poor. Lunch provided. Fowl for prizes. 1d27 1110

HATS RE-BLOCKED.
Ladies' and Gentlemen's Hats Re-Blocked and Trimmed in the newest Styles, at the American Hat Store, 163 Charlotte street. Phone 30. dtf

CLOCK REPAIRING.
Why not have that Clock, which has been idle for so long, Repaired? Satisfaction Guaranteed.
C. S. McCLELLAND & SON, 391 Water Street.
Clocks Called For and Delivered. 'Phone 1843J. 6d-30-1212

ATTENTION AT MARK ST. CHURCH, EAST
Your opportunity of hearing the Mark Street choir has come. On Friday, Feb. 3rd the choir will present one of the best programmes ever given. Remember the date. Victor Boorman, choirleader. 8d 27 1087

APPLES! APPLES! APPLES! FOR SALE.
Spys, bushel, $1.90; bbl. $5.50
Solome, bushel $1.90; bbl. $5.50
Stark, bushel $1.80; bbl. $5.25
Ben Davis, bushel $1.55; bbl. ..$4.50
Corner Reid and Sherbrooke—239. 'Phone 615.
6d-28-1167.

LOOK—LOOK—LOOK! AUCTION SALE.
At Bullied's Auction Rooms, 350 Water Street, opposite the Market, Wednesday afternoon, Feb. 1, at 3 o'clock, and Saturday evening, Feb. 4; at 7 o'clock, of tables, tools, sideboards, iron beds, springs, mattresses, dishes, vases, sofas, sewing machines, stoves, gas stoves, carpets, rugs, toilet set, etc. Goods sold privately or by auction. Send in your goods and receive best prices. Come to the Market Auction Rooms, where it is warm and comfortable for ladies. Above goods will be sold; come and get your choice of them.
Tools, harness and sleighs sold privately. Farm and private sales conducted, and satisfaction guaranteed. F. J. Bullied, Auctioneer. 2d-27-1228

THE PERSONAL WRITING MACHINE
Nelson's Typewriting Co.
Sole District Agents
332 1-2 George—'Phone 229
Price with case $75.00.
Live Agents Wanted on Commission.

CUSTOMS RECEIPTS.
Customs receipts for the month of January were $43,330.43.

DONATION FOR WORK.
A "Friend" has contributed $10 towards the work which the local branch of the G.W.V.A. has undertaken in connection with the relief of unemployed returned soldiers.

CUTTERS,
On Market Square, Saturday Morning, I will Sell, by Auction, 2 New Cutters, never been driven, also 2 Good Second-hand Cutters; will accept notes for same, if satisfactory.—W. J. Hancock, 1d-28-1246

AUCTION SALE,
Friday Afternoon, at Hancock's Auction Room, of Dressers, Beds, Sideboards, Kitchen Cabinet, Chairs, Refrigerator, Sewing Machines, Tables, Library Set, Range, Oil Stoves, Heaters, Electric Heater, Cot, Linoleum, Cradle, High Chair, Blinds, Curtains, Dishes, Grey Wool Blankets &c., &c. 2d-28-1245

WELL BABIES' CLINIC.
The management of the Well Babies' Clinic wish to acknowledge with gratitude a donation of $10 received from Mrs. E. Walsh, and $10 from the Thursday Club. This Club has also offered to do sewing and make up clothing for mothers of infants where the necessity for same has been reported on by the Clinic nurse.

FARM SALE.
Mr. Albert Carpenter & Son will hold their Auction Sale of Farm Stock and Implements on Tuesday, 7th February, at their Premises, Half-mile South of Riffle Range, in Otonabee—6 Horses, 10 Cows, 9 Young Cattle, 3 Sows, 3 Store Hogs, 100 Hens, Fodder, Implements, &c. —W. J. Hancock, Auctioneer. 2d-1-3-1244

CARD OF THANKS.
Mr. and Mrs. Hoggar, 31 Lansdowne street, wish to thank Doctors Cameron and Moir for their kind and skilful attention to Mrs. Hoggar during her recent illness; also the superintendent and staff of the Nicholls Hospital for their great attention, and friends and neighbors for flowers, gifts and kind enquiries.

BUILDING PERMITS.
Building permits for the month of January included:
Otonabee Mills, 62 Hunter Street East, store room, $900.00; Laura Secord Candy Company, 380 George Street, $1,200.00; Geo. F. Evans, 709 George Street, automobile repair shop, $500.00; W. S. Howson, 388 Water Street, two apartments and front in store, $4,000.00.

MR. JOS. J. DUFFUS TO SPEAK AT CONVENTION.
Mr. Joseph. J. Duffus is in Toronto attending the 5th annual convention of the Automotive Section of the Retail Merchants' Association, of which he is the Provincial President. Nearly all the automobile dealers in the Province of Ontario are members and this year's convention promises to be larger and better than ever.
All important matters pertaining to the trade will be taken up, and speeches delivered by leading men in the automobile, tire, accessories, and garage business.
Mr. Duffus has been asked to speak on "The Cost of Doing Business."

Social Calendar

Mr. William Madill returned home last evening after attending the funeral of his niece, Mrs. R. B. Gravlin, Toronto.

Mr. John E. Patto, accompanied by her small son Sam, left yesterday for Halifax and St. John, N.B., where they will remain until late in the spring.

Miss Louise Dolby, of Edmonton, is visiting her parents on Stewart Street.

Miss Katherine E. Wallis is spending a few days in Port Hope.

We Have With Us

At the Empress: G. L. Wilman, A. M. McConnell, J. S. McCall, W. G. Reburn, H. D. Anderson, A. H. Butler, Wm. Boyce, W. C. Hunter, D. L. Durant, G. C. Hewson, F. E. Dyer, Miss M. E. MacLeod, Geo. A. Couch, A. Anderson, Toronto; J. W. Raymond, Brantford; H. C. Brown, Shawinigan Falls; J. D. Heeson, A. J. Schultz, Stratford; R. Stoddard, F. J. Arand, New York; G. C. Wallace, Wm. Reynolds, C. N. Carter, Montreal; F. M. Nash, Ottawa; W. E. Burrrowes, Belleville.
At the White House: Chas. Maybee, Smithfield; J. L. Shannon, I. R. Hall, Sarnia; J. R. Sanderson, London; O. E. Johnston, V. E. Taplin, G. Knight, H. S. Dodd, W. Ullman, G. C. Gardhouse, F. Vaudreuil, A. F. Henry, Toronto; T. R. Bradley, Omemee; G. M. Mills, W. H. Donovan, Montreal; A. Dallin, Hamilton; H. H. Hole, Rivers, Man.; D. L. Leggett, Lakefield; T. H. Hassard, Markham.

WEDDING BELLS

McKEE—ADAMS.
At West Huntingdon on January 24th, the marriage was solemnized by Rev. George C. R. McQuade, of Jean H., the youngest daughter of Mr. and Mrs. Archibald Adams, to Mr. Hugh M. McFee, of Keene, Ont.

REINDEER FLOUR
MAKES BREAD THAT'S AHEAD.
Peterboro Cereal Co.

PATTERSON & WALTON
CORNER GEORGE AND SMITH STREETS — 'PHONE 324
The Busy Store of Service and Quality
— WE DELIVER TO ANY PART OF THE CITY —
First Delivery 8.30 — Second Delivery 10.30 — Third Delivery 3.30

STARTING OUR SECOND YEAR WITH A BANG! OUR SPECIAL FEATURE IS A BIG 10-DAY SALE — NOW IN FULL SWING!

FISH — We have a Fine Stock of Fresh and Cured Fish Shipped to us Twice a Week. Place your Next Order Here.

MEAT SPECIALS.
BEEF, LAMB, PORK, VEAL

Round Steak	18c
Beef Steak	22c
Sirloin Roasts	20c
Rolled Rib Roasts	20c
Rolled Pot Roasts	14c
Shoulder Steaks	14c
Chopped Steaks	14c
Jersey Brand Sausage	15c
Pure Meat Sausage	18c
Sugar-cured Bacon, Sliced	33c
Boiling Beef Specials — Rib, Flank, Neck Brisket, 8c to 10c	
Roast Beef Specials — Chuck, Shoulder, or Arm Roast	12c to 14c
3 Braund's M. Meat	55c
1 Choice Sept. Cheese	25c
2 Macaroni, Best	35c
1 Canned Shrimp	35c
1 Can 25c Pink Salmon	17c
4 Choice White Beans	25c
2 Best Lard	35c
25 Pastry Flour	88c

GROCERY CUT PRICES

2 Charm Cleaner	21c
3 Pkgs. Ammonia	23c
2 Panshine Cleanser	23c
1 Comfort Lye	17c
1 Snap Hand Cleaner	19c
1 Boss Hand Cleaner	10c
Good Strong Brooms	49c
Good Weight Brooms	39c
Tea Special	39c
Coffee Special, Chase & Sanborn's	59c
3 Quaker Quakies	27c
1 Pkge. Rolled Oats	27c
10 Rolled Oats, bulk	37c
4 Best Lard	35c
4 Cream of Wheat	20c
Sh. Wheat, 2 for	27c
2 Cans Sardines, extra	19c
3 Dominion Soups	23c
2 Van Camp's Soups	27c
3lb. Can Clark's Pork and Beans	25c
2lb. Choice Prunes	25c
2lb. Choice 25c Figs	37c
3lb. Choice Rice, extra	32c
2 Tins Gipsy Stove Polish	21c
2lb. Best Laundry Starch	19c

Holbrook's Guaranteed Pure Malt Vinegar, in Bulk, 29c Quart
Visit Our Up-to-date Meat Market — We Sell Everything in Meats

An Ounce of Prevention

Outweighs a pound of cure, says the wise old provbe. Bear this in mind and take advantage of Chiropractic Vertebral Adjustments. They will restore the vertebrae of your spine to normal alignment and relieve pressure upon nerves, thus placing your body in a condition to resist disease.

ACT TO-DAY—NOT TO-MORROW

Thousands of cases which have become chronic and caused months and years of suffering could have been easily avoided had the sufferers but understood the principles of the SCIENCE OF CHIROPRACTIC and called a Chiropractor when their illness was acute. Don't let disease get a hold on you. CHIROPRACTIC IS A NATURAL WAY TO HEALTH. If you will investigate it, you will always go to it for first aid instead of waiting to appeal to it in desperation as a last aid measure.

IF YOU DON'T UNDERSTAND CHIROPRACTIC INVESTIGATE NOW.

M. C. Goodwin, D.C. Ph.C., Chiropractor
Palmer School Graduate
LADY ATTENDANT.
106-108 Barrie Building, Peterboro, Phone 431.
OFFICE HOURS—10 to 12 a.m., 2 to 4, and 7 to 8 p.m. Office Closed Tuesday and Thursday Evenings.

Good Health AND Good Spirits

¶ You owe it to yourself to keep as near 100 per cent efficient as possible.

¶ In figuring out your diet you should bear in mind the importance of selecting "SMAX BREAD" because it contains an abundance of vitamines which places it at the top of the list of nourishing foods.

At your Grocer or Phone 640

T. Gilgour & Son
QUALITY BAKERS

DELIGHTFUL CONCERT BY KING GEORGE SCHOOL

WILL BE REPEATED TONIGHT—COMMUNITY SPIRIT MARKED

On Tuesday night the teachers and pupils of King George school put on a delightful concert in the main corridor of the school for the Home and Schol Association.
Each class contributed two numbers to the programme, which consisted of songs, unison and two part, solos, dialogues, recitations and folk dances. The excellence of the whole was so marked that no particular number could be singled out for special praise. A happy feature was the absence of delay and the quiet of the building despite the fact of 350 pupils moving up and down stairs to take their places.
It was a gala night in Ashburnham. Parents, teachers, pupils left the school delighted and in the best of fellowship, which speaks well for community spirit in Ashburnham.
The teachers, whose efforts made this treat possible, are Mr. M. H. Park (principal), Mr. J. R. Munro, Miss C. Crookshanks, Miss . Fusee, Miss M. Eastwood, Miss M. Sisson, Miss E. Outram, Miss T. Paxman, Miss E. Richardson, Miss H. Houson.
The performance will be repeated to-night.

The Programme.
PART I.
Chorus, "In School and Out," Junior Primer; As Exercise, "When I'm a Man," Senior Primer; Dialogue "Keeping the Secret," Senior II; Chorus, (a) "God our Father Made the Night," (b) "Busy as the Carpenter," (c) The Owl," The Kindergarten; Drill, "Merry Children," Junior Primer; Dialogue, "How the Story Grew," Junior and Senior IV; Recitation, "Mr. Nobody," Cyril Watley, Junior III; Patriotic Drill, "Our Nation's Flag," Junior II.
PART II.
Chorus, " Wet Sheet and a Flowing Sea," (b) "Gliding the Rough Meadow," Junior and Senior IV; Recitation, "The Oppressor," Geo. Record, Book I; Song, "Margaret Bethune," Senior Primer; Physical Drill, Senior III; Chorus, "The Young Recruit," (b) "One is Dying in the West," (c) "List to the Convent Bells," (d) "The Midshipmite," Junior and Senior IV; Dialogue, "The Richest Family," Book I; Drama, "The Tiger, the Brahmin and the Jackal," Senior II; song and chorus "Alice Blue Gown," Senior III

INNOCENT MOUSE CUT OFF ELECTRIC ENERGY.
FREDERICTON, N.B., February 1 (Canadian Press). — A mouse, about two and a half inches in length is declared by officials of the Maritime Electric Company, Limited today to be the cause of Fredericton being without electricity for power, light, or other commercial purposes since 5.30 o'clock this morning, when the main switchboard in the plant suddenly burned out.

GOVT. CAUSUS TO-DAY.
TORONTO, Feb. 1.— (Canadian Press.)— A caucus of Government supporters opened to-day at the Parliament Buildings, and the policy of the government on radials, temperance, administration of justice and Separate schools will be decided.

POISONING GRASSHOPPERS.
WINNIPEG, Feb. 1.—(Canadian Press.)—In dealing with the report of an agricultural survey held last summer, Prof. T. J. Harrison, Manitoba Agricultural College, stated seventeen million bushels of wheat were saved in 1922 by the poisoning of grasshoppers in the Southwest section of Manitoba.

THESE THREE.
As a babe to his mother close clinging,
As a bird to the Southland keeps winging—
So is Faith.

As a soul through death's vale sweetly singing,
As the Easter-tide bells loudly ringing—
So is Hope.

As the nightingale's song rapture bringing,
As the sound of Pearl Gates open swinging—
So is Love.
—Seth Russell Downie.

Market News

NEW YORK, Feb. 1.—(Canadian Press).—Stocks recently responsive to concentrated buying were again bid up materially at the opening of to-day's market to create bullish sentiment. The well-known issues varied only a trifle from yesterday's closing, and a few leaders, such as Crucible Steel, Bethlehem Steel, Studebaker and New York Central were off slightly. Kresge advanced three points, Gulf States Steel 2¼, Manhattan Elevated 2, Lorillard Tobacco 1¼, and National Lead and Texas and Pacific 1 point.
Former favorites were almost entirely ignored in the further advance of specialties during the morning. American Ice, Gulf States Steel, Butterick, Kresge, Kayser, Remington Typewriter and Electric Storage Battery were the outstanding features at gains of 2 to 3½ points. Davison Chemical, Texas Gulf Sulphur and Industrial Alcohol averaged one point gains. Union Pacific and Texas Pacific rose 1 to 2 points respectively, but Canadian Pacific was reactionary. Call money opened at 5 per cent.
The marking up of the call money rates to six per cent. caused some selling of the usual leaders in the afternoon. Gulf States Steel retreated four points, and Pierce Arrow Preferred dropped 2¼. Selected shares however, moved steadily upward, the Leaders, Coca Cola and General Asphalt rising 1 to 3 points.

STERLING EXCHANGE.
NEW YORK, Feb. 1.—(Canadian Press).—Sterling exchange irregular; demand, 4.28 3-8; Canadian dollars, 4 3-8 per cent. discount.

CHICAGO GRAIN MARKET.
CHICAGO, Feb. 1. — (Canadian Press).—Opening wheat quotations which varied from unchanged figure to 3-4c higher, with May 1.19 to 1.19½, and July 1.04 1-8 to 1.04½, were followed by gains all around.
Corn and oats prices were steadied by the upward tendency of the wheat market. After opening unchanged to a shade higher, May 54 3-4 to 53 7-8, corn held close to the initial range.
Oats started unchanged, May 39 and later showed but little variation.

THE MONTREAL MARKET.
MONTREAL, Feb. 1.—(Canadian Press).—Trading was dull and listless during the first half-hour this morning, and the only variations in price quotation worth mentioning were two half point declines in Detroit United Railway and Lyall Construction Company to 69 and 35 respectively.

TORONTO STOCK MARKET.
TORONTO, Feb. 1. — (Canadian Press).—Trading in Brazilian was fairly active on the local Exchange this morning, but quotations were within a range of less than half a point, with the close unchanged at 29.3-4. Elsewhere throughout the list trading was quiet. Smelter, after selling at 20, dropped a point to 18, closing at the low point for the morning. Consumers Gas at 75¼, closed a point above yesterday, and Imperial Bank was also a point higher at 165½. Bonds were lightly dealt in, with the 1922 War Loans the most active, gaining 35 cents.

TORONTO CATTLE MARKETS.
TORONTO, Feb. 1. — (Canadian Press).—Receipts 869; trade active. Choice butcher steers, $6.50 to $7; butcher cows, medium, $3 to $4; calves, $11 to $13.50; lambs, $10 to $11.40; hogs, $12.50.

TUNNEL BENEATH ENGLISH CHANNEL.

Absence of It Would Not Prevent Invasion.

PARIS, January 31 (Canadian Press). — "It is not the absence of such a tunnel which will protect Great Britain from invasion in the future," said General Taufflieh, a noted French Army officer, recently when asked what he thought of the opposition in England to the building of a tunnel under the English Channel.
"It would be surprising," he continued, "after a war in which British resource solved such infinitely more difficult problems, if the closing of the passage against an invader could not be made certain in the most absolute sense of the word."
General Taufflieh reviewed the well-known suggestions as heard in the United Kingdom. The narrow passage might be blown up, it might be filled with gas, and the mouth might be commanded from a distance of probably 220 yards by guns which would blow into nothing anything emerging.
"It would require," said the General, "120 trains to take through a single Army Corps, and that this, without question of rations and munitions would take a good deal of time."
The General believed, however, that long before the next war, if it comes at all, the tunnel as a factor in the military situation will be recognised to have become wholly negligible.
He believed that 200 aeroplanes carrying powerful explosives might be able to deal as deadly a blow to England as invasion itself. "But in any case," he added, "if the talk is of invasion from one or the other side of the Channel, it must be noticed that the mobilisation of an army for such a purpose will no longer be as easy as, say, in Napoleon's time, for guns of the Grande Berthe type that bombarded Paris from Courcy and farther, points to an artillery of the future undreamt of until then. Such an army would find itself under fire before it was formed."

CARD OF THANKS
Mr. Thos Blake and family wish to thank Rev. W. R. Courage and Mr. Harry Jones and the many friends for kindness during our recent bereavement.

COMING EVENTS

Thursday, Feb. 2.—O.A.B.A. first league fixture, Belleville vs. Peterborough Juniors in the Y. M. C. A. hall.
Tonight—Regular parade Machine Gun Company. Concert and refreshments.
Monday, Feb. 6—Return Hockey Game between local and Lakefield girls. Moccasin Dance after the match.

A. R. BENNET HOME FROM CALIFORNIA.
Where he studied and practiced the art of modern decorating ,for bungalows and buildings of all kinds, supplementing a wide experience gained in the Toronto decorating field. He is prepared to undertake work of a similar character in Peterboro. Artistic painting and decorating of all kinds, including treatment of hardwood floors, oak panelling, etc. Estimates given. No job too small. Telephone 1440W or address 785 Water street. 2d28 1232

IMPORTANT MEETING

A meeting of the Peterboro Hunters' Fish and Game Protective Association, will be held in The Guest Rooms of the Peterboro Curling Rink, Charlotte street, on Friday evening, February 3rd., at 7:30 p.m.
This will be the most important meeting of the Association yet held in Peterboro.
Matters of the greatest importance to the Hunters and Fishermen of the county will be before the meeting and the Executive request that every member make it a point to be present.
C. G. Graham, Secretary
Peterboro Hunters' Fish and Game Protective Association.
1d 27 1242

LATE WANT ADS.

WANTED — A WOMAN AS housekeeper for a family of three. Apply H. Gelling, 13 Maitland ave. 3d29 1121

WANTED—A FIRST CLASS MAID for general housework. Apply 585 George street. 1d27 1249

TO LET — A COMFORTABLE house on Driscoll Terrace. Rent $16.50 per month. Apply 585 George street. 1d27 1250

FURNISHED FRONT ROOM TO let; central; all conveniences. Apply Examiner. 3d29 1122

LOST — $2.50 IN A COIN PACKage. Finder please leave at the Examiner office. 1d27 1251

TO RENT — DOUBLE AND SINgle room, with or without board—gentlemen preferred. Apply 386 Stewart 3d29 1124

NATIONAL FISH DAY

This is NATIONAL FISH DAY. I have prepared a BIG FISH TREAT for Everybody, at the following Low Prices:

	Per Lb.
White Fish	15c
Halibut	25c
Salmon	15c
Salmon Trout	20c
Brie	2lb. for 25c
Tullibees	2lb. for 25c
Salmon Snacks	30c
Smelts	15c and 20c
Fresh Herring	2lb. for 25c

Large Supplies of Ciscoes, Kippers, Bloaters, Finnan Haddie, Fillet Cod, and Salt, Smoked, and Pickled and Dry Fish, at Bottom Prices.

John Simons
230 Charlotte St. — 'Phone 1013

Don't Wear Hobbles

—You wouldn't put on hobbles to run a race, but you do not think of what a handicap poor Eyesight is in running the race for your daily bread—Competition demands the best there is in you if you are to hold your own. If your Eyes do not give Perfect Service, come and let DR. FOWLER Restore their Full Efficiency.

Fowler's
Registered Optometrists Eyesight Specialists.
A. FOWLER, Phm. B. | E. FOWLER
573 George Street

DR. A. P. ROGERS
CHIROPRACTOR — 210 BARRIE BLOCK
Phones: Office 681 Residence 1393w
Office Hours 9-12 a.m., 2-4 p.m. 7-8 p.m.
Closed Tuesday and Thursday Evenings

NEW MODERN THEATRE FOR BELLEVILLE CITY.
BELLEVILLE, Feb. 1.—It is reported that a new theatre for this city is to be erected on Bridge Street by the Strand Theatre Co. of New York. Modern in every respect, the building will be equipped with facilities for stage productions, and have a seating capacity of 1,500.

DELICIOUS HOME-MADE CHOCOLATES only 41c lb.

Put up in Pretty One-Pound Boxes. While they last.

See our Show Window of Fancy Assorted Bon-Bons and other Chocolates.

L. HAGGIS
Confectionery & Restaurant
204 Charlotte Street.
HOT DRINKS served in first-class style, by our Sanitary Service.
Phone 1274J.

COAL and WOOD

I am now prepared to deliver First-Class Coal in any size or quantity desired at the market prices.
Hard and mixed Wood, and Slabs, at the closest prices.
H. H. DINSDALE. Office and yard, 191 Charlotte Street. Telephone 153. 6od 173

SHOE STORE FOR SALE

Profitable business in good locality, and a splendid opportunity for a man with a few thousand dollars.
For full particulars apply BOX 1200 EXAMINER.

TELEPHONE 790
WHEN YOU WANT YOUR
Piano and Organ Tuned
Player Pianos a Specialty.
ALL WORK GUARANTEED.
W. H. CUNNINGHAM
560 Weller Street.

"It's confidence that does it."

Canned Vegetable Specials
At Porter S. White Co's. This Week

TOMATOES—Standard	Tin	15c
TOMATOES—Hand Packed, very beautiful fruit	Tin	20c
CORN—Standard	2 Tins	25c
CORN—Extra specially priced	Tin	15c
CORN—Honey Drop	2 Tins	35c
PEAS—Standard	2 Tins	35c
PEAS—Early June, a splendid variety	2 Tins	45c
PEAS—Sweet Wrinkle	Tin	25c
PEAS—Extra sifted	Tin	30c
PEAS—French Variety	Tin	35c and 40c
BEANS—Butter String	Tin	20c
BEANS—Refugee	Tin	25c
BEANS—French Stringless, very tender and sweet	Tin	35c

ST. LAWRENCE GRANULATED SUGAR 10 POUNDS 75c

SUNDRIES

HEAD LETTUCE, very crisp	Each	25c and 30c
CELERY, white and firm	Head	25c and 30c
CRANBERRIES	Quart	35c
RAW SUGAR	Pound	10c
BENSON'S CORN STARCH	2 Packages	25c

TRY CONNAL'S FINE COFFEE with your Next Order..... Per Pound 60c
And Our FAMOUS BLACK TEA ..... Per Pound 80c

PORTER S. WHITE CO.
Phone 208 - 334 George St.

12 PAGES

The Evening Examiner

Strong south-westerly to westerly and north-westerly winds, light snowfalls in most localities and becoming colder.
Friday—Mostly fair and colder with local snow flurries.

VOL. L., No. 27 PETERBOROUGH, THURSDAY, FEBRUARY 2, 1922 PRICE THREE CENTS

GRAND OPERA HOUSE | **TO-NIGHT!** He Is Here—WHO? Our Own **DANNY SIMONS** IN **BOOB McNUTT** | The Funniest of all the Cartoon Musical Comedies **GIRLS THEN SOME MORE GIRLS** Company's Own Jazz Orchestra

MORE SMOKE THAN FLAME STORE FIRE

Vulcanizing Shop on Charlotte Street Threatened With Extinction by Fire —Two Alarms Sent In

ORIGIN UNKNOWN

Fire of unknown origin broke out in the vulcanizing shop of A. Powell, corner of Aylmer and Charlotte streets, shortly after 11 p.m. last night, but was extinguished before gaining much headway. John Simons, fruit merchant across the street, first noticed the blaze in the dark interior of the shop and immediately telephoned the alarm into the fire hall. A second later Mrs. F. L. Robinson saw the fire from their residence immediately east, and Dr. Robinson, who owns the building, sent in a second alarm.

As they drove around the corner the firemen laid a line of hose from a hydrant on Aylmer street, and breaking in windows on the east side, flooded the heart of the fire. A workbench was burning merrily and a box full of old tires and rubber raised such a smudge that it was difficult to find the heart of the fire. The old rubber was pulled out and the dense smoke that pervaded the atmosphere for half a block, was soon cleared away. The shop was soaked with water, but outside of knocking the stove pipes down the damage from the water was not extensive.

The fire burned a hole in the floor, destroyed the work bench and made a charred heap of old tires. A serious loss would have resulted had the fire spread to a considerable supply of new stock. Cans of oil and gasoline that were within striking distance of the fire did not ignite. The loss was covered by insurance.

The dense smoke poured into the paint shop operated by E. M. Grier on the second floor, but fortunately there was only one car in the shop and it was so thoroughly dry, Mr. Grier to-day considered the finish would not be seriously marred.

PUT DELEGATE OUT.

VICTORIA, B.C., Feb. 2.—(Canadian Press.)—Because W. H. Moulton, member of unemployment deputation, visited Premier yesterday and demanded that the Legislature be called to vote half a million dollars for lungemployed, advocated extreme measures, Hon. Mr. Oliver got up, opend the door of his office and put him out.

THEATRES

GRAND — Danny Simons in "Boob McNutt," the funniest of all cartoon musical comedies. Twenty-three haunting song hits.

CAPITOL — "Just Around the Corner," by Fannie Hurst, author of "Humoresque." Also Vaudeville, comprising Chinese Magic Mysteries.

ROYAL — "Cinderella of the Hills," "Well, I'll Be ——," "Training," "The Golfer." 15 First Run Reels.

REGENT — Gladys Walton in "The Rowdy," Edie Polo in "A Battle Against Odds," Jack Perrin in "Rim of the Desert." Also comedies.

UNITED TAXIES, DAY AND NIGHT SERVICE. PHONE 1838.—CLANCY, PAMMETT AND CROMPTON.
26d51 1221

REID'S AUTO AND TAXI SERVICE. DAY OR NIGHT. PHONE 439. dtf

NOTICE.
FOR CLOSED TAXI, RING PULKINGHORN. NEW CARS. PHONE 278 AND 1151W. 26d 29 771

"DE LAVAL' MINSTRELS
"A REAL MINSTREL SHOW."
UNDER THE AUSPICES OF L.O.L. No. 1175.
VICTORIA HALL, FRIDAY, FEB 3
DON'T FAIL TO SEE "BY JINGO"
2d28

DON'T FORGET STREET RAILWAY BOYS' DANCE
A DANCE UNDER THE AUSPICES OF THE STREET RAILWAY EMPLOYEES WILL BE HELD AT THE G. W. V. A. ON FRIDAY, FEB. 3RD.
HOYLAND ORCHESTRA IN ATTENDANCE. 3d-28-1217

Amends Offer For A Cure For Cancer

LONDON, February 2 (Canadian Press). — Sir William Veno, Manchester, has decided his original offer of ten thousand pounds to the university graduate who will discover a cancer cure in five years, and will now donate ten thousand pounds to direct assistance in cancer research during the next ten years. He says he hopes Lord Atholstan, who offered twenty thousand pounds for the discovery of a cancer cure in five years will be willing to similarly amend his offer.

MRS. M. ASQUITH REFERS CRITICS

She Says Some Critics Condemn Half of Her Book, Others the Rest—Wants to Meet Hughes.

NEW YORK, Feb. 2.—Mrs. Margot Asquith, wife of the former British Premier, who arrived here a few days ago, discussed at the Hotel Ambassador some phases of world politics and some of the nice questions that arise in publishing diaries.

"Some people complain because you print things about people who are still alive. Others complain that you print them about those who are dead." said Mrs. Asquith, a slight woman, who looks just like the hundreds of photographs of her that have been printed in this country after her famous diary was published. She was interviewed in her suite before she had time to take off her small black hat on her arrival from the ship. She wore a gray knitted gown, with patent leather belt about a foot wide.

"One of the critics objects to half the topics you discuss. Another objects to the other half. If you do as they say you print nothing."

Mrs. Asquith said there might be some rules which a diarist should observe, but the only sure guide was good taste and discretion. She intimated that her countrywoman Mrs. Clare Sheridan, had rather lost her amateur standing among diarists by publishing her diary instalments from month to month, so her host and hostesses found themselves praised or criticized or ridiculed in print within a few weeks after they entertaind her.

Her Secretary Agrees With Her

"I heard something about what Mrs. Sheridan had done before I came here," she said, "Just what did she do?"

When she was told how Mrs. Sheridan had made a mild sensation by her speed in informing the public of the details of her entertainment in private houses, Mrs. Asquith removed a cigarette from her mouth blew a slight cloud of smoke away and shook her head.

"That's not so fortunate," she said. "It seems to me that that's not so fortunate."

She asked the opinion of her woman secretary on this point to be in exact accord with that of Mrs. Asquith herself.

"But it is difficult to say what you should do," said Mrs. Asquith. "There's no way to put an arbitary time limit on what should be printed. It is wholly a question of taste."

Mrs. Asquith said she had no idea, at present at least, of writing anything about America, and expected to use her leisure in reading. She said a large number of people had in some way or another let her know that they were displeased with and annoyed by her diary, but that she did not remember that anyone had been personally disagreeable to her. Asked if she had regretted she had printed it, she said:

"No I don't think I ever have."

Wants to Meet Secretary Hughes

Charles Evans Hughes, Secretary of State, the only man, now a stranger to her, that she was anxious to meet during her stay in this country as far as she could remember. She said that she was quite anxious to renew the acquaintance of Elihu Root, and that she intended to call on former President Wilson when in Washington.

When she was asked if there were any notable woman in the country whom she intended to make it a point of seeing, Mrs. Asquith asked:

"Who are they?"

There was a pause and somebody named Jane Adams.

"Who is she?" asked Mrs. Asquith Lee Keedick, manager of Mrs. Asquith's lecture tour, here gritted his teeth and hissed:

"Can't you think of some more important question to ask her?"

She was then asked if any feature of American life had a special interest to her.

"Prohibition" she said. "I think it is a splendid try. I am very much interested in it, and in favor of it.

(Continued on page 7.)

LIMITATIONS OF EXERCISES FOR OLD MEN

If Middle-Aged Man Exercises Within Limits the Limits Will Gradually Expand, Says Physician

Test to Avoid Danger.

LONDON, Feb. 2.—A man is never too old to go into training, says the medical correspondent of The London Times in the course of an article intended to show how the middle-aged man may tell whether he is taking too much or too little exercise. He says a man of 50 or more may safely take as much exercise as he can endure without discomfort.

A great deal of discussion, he says, has taken place lately as to the amount of exercise in which it is safe for a middle-aged man to indulge. Some authorities have suggested that exercise need not be limited; others that absence of limitation spells danger.

It is obvious that most men will ask themselves how they are to decide between those who possess specialized knowledge. In other words, most men will be conscious of the need for some guiding principle or principles which they may apply to their own cases, the physician asserts.

Some questions as: "When is it time to desist from effort and rest?" or "Am I now exceeding the limit beyond which benefit may be changed into danger?" must, in short, be answered if exercise is to be taken without anxiety. The answers, too, must carry conviction. An uneasy mind robs every activity of its uses, he says.

What Disaster Is Feared?

The first thing to be determined, clearly, is the nature of the disaster which is feared, says the writer. This fundamental necessity was pointed out long ago by Sir James Mackenzie in connection with the study of heart disease. "What," he asked, "does the physician fear when he detects some abnormality of heart or circulation?" The answer evidently was "Heart failure." Once this had been realized it became an obvious duty to interpret all signs and symptoms in terms of the efficiency of the heart. "If a sign pointed to heart failure it was grave; if it did not so point it might be disregarded.

The disaster which a middle-aged man who indulges in strenuous exercise fears is comparable to heart failure, declares the writer. He fears what he calls "strain"—that is to say, a state in which his body will not be able to maintain its usual activity or in which it may even suffer a decline of activity. He fears, too, a sudden onset of strain—the "snapping," as it were, of some vital part of the machine. Often enough his mind is clouded with visions of a damaged circulation or a broken-down heart.

When these visions trouble him he loses as a rule the reasoning faculty which would soon dispel them, says the physician. Had this not been so he would have perceived that strain in the physical sense must be a process rather than an event.

Must Begin at Top Speed.

It must begin at the top—at the top speed, the top exertion, the top excitement. Thus it must show itself first by a limitation of the power of doing things. If, for example, a man finds that he can no longer run quickly without becoming breathless, he is entitled to assume that quick running strains him. It puts him in such a position that his heart cannot deliver blood in sufficient quantity at sufficient speed to his lungs. When he slackens his pace the unpleasant symptom disappears. He is now no longer straining.

"Top speed" differs materially in different individuals. Thus, one man of 50 can take a cold bath and play two rounds of golf without the slightest discomfort. He is living within his limits. If, however, he chooses to run a mile he may find that, at a certain point, he will exceed his limit and become breathless or develop that pain which schoolboys refer to as a "stitch." He is now obtaining no benefit from his exertions, the physician says.

Another man may discover that a cold bath makes him breathless and chills him. He may find that even a mile walk produces symptoms of discomfort. His limit is far narrower than that of the first mentioned case.

The one, indeed, can indulge in a very considerable amount of exercise without anxiety and with positive benefit; the other must confine himself to narrow limits.

This rule holds good with but one or two reservations, asserts the physician. The first of these is that

(Continued on page 7.)

Sleepy Bruin Saw His Shadow Today; Six Weeks More Winter

It looks as if we were in for another "spell of weather," as the old salts say, for the bear must have seen his shadow this morning when he poked his nose out to survey the prospect. The sun was bright enough to-day to cause even the sleepiest Bruin to cast a dark shade, and, according to the old legend, he immediately turns around and seeks his warm couch for another six weeks. If the day had been dull and shadowless, he would have imagined that winter was over, and proceeded forthwith to go hunting for a long-delayed breakfast.

It is only on this side of the water that we are so fond of regarding the bear as a weather prophet on the second of February, Candlemas Day. In Ehrope generally, and more particularly in the Scandinavian countries, they consider the groundhog and the woodchuck infallible in this regard.

City is Drawing Gravel To Much Discussed Sewage Site

Eleven teams were drawing gravel from the Chamberlain Estate pit to the site of the sewage disposal plant to-day. With each team accounting for six yards a day, the total draw will be 66 yards. If this average is kept up, the needed 2,000 yards will be on the job more quickly than was at first thought possible. To draw six yards, each team makes four trips, travelling twenty miles, as the pit is two and a half miles from the location of the plant. If the teams could not cross the ice on the river, they could barely draw half as much.

Such weather as is being experienced now will not make the ice on the river any better, but there is reported to be a good depth of ice where the crossing is at the foot of Monaghan Road.

Two men are working at the pit assisting the teamsters to load.

TROTZKY POSES BEFORE MOVIES

Visits Improvised Studio of American Cinema Operator and Is Taken "Working" at Desk.

MOSCOW, Feb. 2.— The Bolshevist leaders look and act much more like the rest of humanity than many people outside Russia believe.

The head of the Turkish Mission to Moscow, General Ali Fuad Pasha, told a correspondent to-day that one of the reasons why Bolshevism made no progress in Turkey was that the population sincerely believed the Bolsheviki to be red devils, with red skins, cloven hoofs and tails complete.

Even in America, said George Barr Baker, who has just visited Moscow on an inspection mission of the American Relief Administration work, there was general surprise when a picture of Trotsky reviewing the troops in the Red Square was thrown on the screen in a New York cinema theatre, for it was generally accepted that the Red warlord never appeared in public save in an armored car escorted by troops and guards.

Well, to-day Trotzky came to the private apartment which the correspondent shares with the American photographer Ariel Varges, to pose before a movie camera, in order to avoid delay—for Trotzky is the busiest man in Russia—and inconvenience to his office—which is the most orderly in Russia—caused by the installation there of 60,000 candle power arc lights that Varges had borrowed from the Soviet cinema section.

At midnight last night a message arrived from Trotzky's office that the chief would be here around noon Friday. At 10.30 this morning a Red Army aide de camp who is Trotzky's sole attendant, arrived to see is everything ready. He looked quickly over the big living room on the street level where the lights had been prepared, but made no move to search the adjoining bedrooms.

A few minutes after 12 Trotzky's limousine, unarmored, drew up at the door with the same aide de camp sitting beside the chauffeur. There was no other guard, nor was the street barred nor were there any other manifestations of force.

Trotzy entered and went straight to a table where a sort of desk had been fixed under the dazzling glare of the arc lights, which appeared to give him satisfaction. With an abrupt, characteristic gesture and sharp command the Russian instructed the Red soldier to wait in a small vestibule, greeted Varges, the correspondent and a Russian movie man named Novitski, who formerly accompanied him on his trips to the front, and said:

"Is everything ready? I can only give you five minutes."

The work began immediately. Dressed in his usual khaki uniform, with tunic buttoned up to the neck, Trotzky sat studying a series of French cartoons of the Commune period which we thought would be appropriate. Unlike other Soviet notabilities who have posed here before, he needed no directions, but examined the cartoons with the

(Continued on Page 2)

AWFUL EFFECTS OF JAZZ FEVER

"It Makes You Clatter on All Fours and Whisk Your Tail Around a Tree," Says Pastor.

NEW YORK, Feb. 2.—Jazz goes back to the African jungle and is one of the crying evils of today, according to the Rev. Dr. Percy Stickney Grant, rector of the Episcopal Church of the Ascension, Fifth Avenue and Tenth Street. Dr. Grant gave an address on "Is Jazz Our National Anthem?" The first part of his sermon was a discussion of the play of that name. Mrs. Rita Lydig, Dr. Grant' fiancee sat three pews from the front, and was an interested listener.

Dr. Grant said jazz as interpreted in the play meant drunkenness ,sex abandonment, domestic destruction, suicide and "quite a list of other rather unpleasant things."

"Jazz is retrogression. It is going to the African jungle for our music. It is a savage crash and bang. It rings the bell for full steam astern. Its effect is to make you clatter, and, as Voltaire said, "go on all fours" to which I would add—and to whisk your tail around a tree.

"Our great dance music has been profoundly pathetic. It seems to say how fleeting is youth. Jazz says: 'Cut it out; don't dream, don't worry about transcient things. Seize the day. Don't dream about possibilities of pleasure. There is no pathos or no idealism about jazz music. It is for sensation. In the dance, instead of symbolism, it becomes sensuality.

Says Jazz Closes Our Ideals

"Dancing in itself is a substitute for sex contact. But when it becomes an instrument for a gratification then the whole psychological process, is turned about, and instead you have an injury. Then it becomes the jesture of the jungle.

"Plato said that whenever modes of music change, morals change. Music changed greatly a few years ago We have had storms of all kind—international and inter-racial.

Jazz cannot help changing our ideals even our humaneness.

Dr. Grant said a bill was pending at Albany for the regulation of public dance halls. He read from a leaflet which he said was printed in Albany last week. It said that 65,000 girls had disappeared in the United States in 1921 "without leaving a trace." The rector told his hearers to remember that, if they forgot everything else he said.

From the dance itself, Dr. Grant said that jazz had invaded other fields of life.

"It is 'jazz' he said, "when the police on the orders of a priest invade a public meeting and stop it, it is 'jazz' stops a hearing on this happening.

"Perhaps after all, our national anthem is jazz when you use the final argument. If jazz is our national anthem, then the Devil's crying argument, "Go to Hell" is our national slogan."

Dr. Grant described the heroine in "Jazz" as "the poor little rich wife trying to reform a sensual

(Continued on page 7.)

10 WORKMEN HURT BY THE CONCUSSION

Were Cleaning the Oil Burners of a Liner When an Explosion Took Place —Caused by Back Draft

BRIEFS FROM WIRES

NEW YORK, Feb. 2.—While men were engaged in cleaning oil burners of Canadian Pacific liner Empress of Scotland here this morning, a back draft carried a spark into the mixers and ignited the inflammable combination of air and vaporized oil. So violent was the concussion, that an iron door of the engine room was wrenched from its hinges. Ten of the men were seriously burned and were rushed to the hospital.

CONCLAVE STARTED TO-DAY.

ROME, Feb. 2. — (Canadian Press.)—Conclave of Sacred College, which is to choose a successor to the late Pope Benedict, began its sittings to-day. Fifty-two cardinals who are in Rome went into seclusion last night and when the oak barrier at the entrance of the court yard of St. Damaso was closed they were cut off from communication with the outside world until their task is done. It is said the balloting will not take more than two days and the next Pope will likely come from among the moderate section of the Sacred College.

THE ARMS CONFERENCE.

WASHINGTON, Feb. 2.—(Canadian Press.)— Final consummation of the Naval Limitation Treaty and settlement of the Shantung controversy gave the Arms delegates a free field for action to-day on the pending Far Eastern questions and a crowded programme of committee and delegation meetings has been arranged to begin the final wind-up of this branch of the conference negotiations.

EMBARGO ON RAW ASBESTOS

QUEBEC, Feb. 2. — (Canadian Press.)—"Government is giving the matter of an embargo on raw asbestos very serious consideration," stated Premier Taschereau in referring to the matter in the Legislature.

JOURNALIST ARRESTED.

BELFAST, Feb. 2. — (Canadian Press.)— Michael Tobin, journalist, was arrested by Irish Republican officers to-day at Westport Mayo, for reporting a sermon of Bishop Gilmartin denouncing recent outrages in Belfast. Tobin has been ordered sent to Dublin.

BUSINESS SECTION DESTROYED.

TURTLEFORD, Sask., Feb. 2. — (Canadian Press.)—Business section of Turtleford is in ruins as a result of a six-hour fire yesterday, which destroyed the north side of Main street, causing damage of seventy-five thousand dollars.

REDUCE CUSTOMS TARIFF.

REGINA, Feb. 2. — (Canadian Press.)— Legislature last night decided to ask the Federal government for a reduction in customs tariff, increase in British preference and to establish reciprocal trade relations with the United States.

CABINET WILL RESIGN.

ROME, Feb. 2. — (Canadian Press.)— Premier Bonomi and his Cabinet have decided to resign, says a semi-official report.

CONTAGIOUS DISEASES STILL PREVALENT HERE

A Number of Deaths Recently — A Comparison Covering Several Weeke —Dr. W. H. Young Reports a Decrease.

REPORTS CONFLICT

Reports on the epidemic of contagious diseases throughout the city are somewhat conflicting. There are still many placards visible, and there have been several deaths reported recently, one particularly sad case being that of a very small boy, who succumbed to complications of diphtheria, scarlet fever and chicken pox and another malignant type of diphtheria which carried its small victim off within the space of two days.

Although regulations with regard to quarantine are being observed more strictly in some quarters, there are always those who are willing to take a chance. A gentleman paying a social call at a certain house the other evening remarked in casual conversation that his house was placarded because of the illness of two of his children, but the fact didn't seem to bother him as much as it did his hearers.

Dr. A. W. McPherson, medical inspector of schools, and school inspector A. Mowat, when interrogated by the Examiner this morning with regard to the school situation, both preferred to make no statement referring the matter entirely to Dr. T. W. H. Young, medical officer of health. Dr. Young reports a decrease in both scarlet fever and diphtheria, there being seven less of the former reported than during the same period the previous month.

The Isolation Hospital reports some empty cots in both sections, showing a decrease in scarlet fever and diphtheria, and only one death from either, which occurred in January.

A comparison of the number of contagious diseases reported by the Sanitary Inspector, as recorded at City Hall, for the month of November, December and January, is as follows:

Week ending Nov. 5: Diptneria, 16; scarlet fever, 13; Nov. 12.—Diphtheria, 7; scarlet fever, 9; Nov. 19—diptheria, 7; scarlet fever, 10; Nov. 26.—diphtheria, 4; scarlet fever, 12; chicken pox, 2. This totals up to 34 cases of diphtheria reported during the month of November, 44 cases of scarlet fever, and two of chicken pox.

In December:— week of Dec. 3.—Diphtheria, 4; scarlet fever, 10; typhoid, 1. Dec 10 — Diphtheria, 7; scarlet fever, 13. Dec. 17—Diphtheria, 5; scarlet fever, 9. Dec. 24—Diphtheria, 7; scarlet fever 11. Dec. 31—diphtheria, 5; scarlet fever, 3. Making totals for the month of December of diphtheria, 28; scarlet fever, 46; chicken pox, 1; spinal meningitis,1.

In January, 1922:—Jan 7—diphtheria, 4; scarlet fever, 4. Jan. 14.—diphtheria, 8; scarlet fever, 13; chicken pox, 1. Jan 21.—diphtheria, 7; scarlet fever, 9; chicken pox, 1. Jan. 28—diphtheria, 3; scarlet fever, 11. Totals for the month of January, as reported at the City Hall:— diphtheria, 22; scarlet fever, 37; chicken pox, 2.

Fell Off Scaffold At Nassau Dam

While working at the Nassau Dam yesterday afternoon, Arnold Clancy, son of Mr. S. Clancy, East City, was seriously hurt, as the result of the scaffold breaking, on which he was working, precipiating him to the ground a distance of tweney feet He was removed to his home shortly after the accident. Dr. F. P. McNulty was called and found it necessary to have him removed to St. Joseph's Hospital.

HOW TO FIGHT TUBERCULOSIS

Children of Tubercular Parents are Free From Disease at Birth, Says Dr. Neal.

Following will be found a synopsis of an instructive and illuminating paper on "Tuberculosis in Children," read at a recent meeting of the Well Babies' Clinic by Dr. F. C. Neal. The paper is replete with timely information as to how best fight this dread disease, and should be read with interest.

Heretofore, said Dr. Neal, the chief concern has been to educate, supervise and control adult cases of tuberculosis. While these measures are important, still more important is the prevention of the disease in infancy and childhood.

The subject may be discussed as it relates to—

1. To infants under 3 years of age.
2. To children over 3 years of age.
3. To adults

In regard to infants under 3 years of age, careful investigation shows:

1. That a child at birth is free from tuberculosis, even if one or both parents should be tubercular.
2. That the great majority of tuberculosis adults did not contract the disease in adult life, but were infected in early childhood.
3. That in children under 2 years the proportion infected is small, no because these infants are less susceptible, but because they are usually less exposed. When contracted, however, disease is more often fatal than in older children.
4. That in children over 3 years, the proportion infected, gradually increases until at 15 years, 90 p.c. are infected

After the age of 3 years is reached, the type of disease is less severe, the period of sickness is prolonged, and death less frequent, although the number of cases is greater.

Early Precautions.

These observed facts clearly teach us that the logical method of attack on tuberculosis is to prevent infection in the young.

A tubercular mother should not be allowed to come in contact with her child, during this early period; and she should not nurse or fondle it.

A tubercular father should not live in the same house with infant children.

Grandparents, uncles and aunts, nurses and domestics, should refrain from coming in contact with infants, if danger of infection exists.

Strangers should never be allowed to fondle or handle an infant.

These rules may seem harsh, but we must remember that in infants,

(Continued on page 7.)

Long Island Ducks Hatch Few Eggs They Must Go on Diet Gain Strength

FARMINGDALE, N.Y., February 2. — A new game of "ducks and drakes" was started at the State Agricultural Institute to-day, with 120 feathered participants, the object of the game being to determine why the famous Lond Island duck lays such unsatisfactory eggs.

D. A. Ahrens, head of the poultry department of the institute, said that the experiment—which is in diet—was inspired by dissatisfaction of Long Island duck raisers with the low percentage of incubation. However ardently a duck may brood over her seting of eggs, she never brings forth more than one duckling for two, he said.

A committee of duck raisers, headed by A. J. Halleck, known on Long Island as the "duck king," got together with Mr. Ahrens and planned the experiment on the theory that it was a case of poor nutrition. Comparing notes, they found that there was almost unanimous disagreement as to what ducks and drakes should be fed.

Six diet formulas were drawn up, the duck men contributed six "sets" of ducks and drakes—seventeen ducks and three drakes to the pen—and they were put on diet to determine what food produced the best results. The experiment will continue until the incubating period ends next October.

IRISH BOUNDARY PROBLEM

DUBLIN, Feb. 2. — (Canadian Press).—A serious situation has arisen over the boundary question, it is officially stated, as a result of the conference between Premier Craig of Ulster and Michael Collins".

NOT SAFE YET

WASHINGTON, Feb. 2.—(Canadian Press). —State department officials intimated to-day that efforts are still afoot to secure the extradition of Matthew Bullock.

HELD A SOCIAL.

The Ladies' Sewing Circle of the Immaculate Conception church held a very successful and well-attended 'doughnut' social last evening in their parish hall, in aid of St. Vincent's Orphanage. There was a large crowd and the doughnuts provided, all fresh and strictly home-made, were much enjoyed. Prizes for cards were won by Miss Leahy (table scarf) and Mr. Ted Whaley (umbrella). The ladies in charge were: Mesdames D. Hummel, D. Minogue, B. Brady, M. Tobin, D. McGrath and H. 'ORourke.

CALEDONIAN SOCIETY HELD A MEETING

A meeting of the Caledonian Society took place last evening at the W.O.W. hall, with an attendance of nearly fifty members. The main business of the meeting was the election of officers for the coming year, which resulted as follows: President, Robt. French; Vice-President, Robt. Veitch; Secretary-Treasurer, Wm. Lawson; Recording Secretary, W. Lowe. Executive committee: Convenor, S. Leith; members, W. Petrie, Jno. Perrie, A. Duncan, J. Ralston.

REAL ESTATE

If you have a Dwelling, Lots, or Farm to Sell—List it with us NOW, as we are revising our Lists for Spring Trade.

TAYLOR & HOWDEN

14 HUNTER STREET REAL ESTATE PHONE 1462

LOST

LOST—LARGE BLACK AND TAN hound on Jan. 30th. Anyone harboring dog please notify George Graham, Empress Hotel. 2d28 1112

LOST ON GILMOUR STREET — near Babb's Lane, portion of black silk wrist. Finder please phone 1231J. 518 Gilmour street. 1d28 1257

LOST — BETWEEN ST. JOSEPH and George street on Charlotte St. one half of a gold snap sleeve button, initial 'L." Finder please leave at the Examiner office. Reward. 1d23 1263

FOUND

FOUND ON CHAMBERLAIN ST. on June 21st, a lady's purse containing a small sum of money. Owner may have the same at 127 Maude street. 2d23 1 184

BABY CARRIAGES, Etc.

FOR SALE — WHITE BABY CARriage; also reading lamp. 504 Water street. 3d28 1101

FOR SALE — WHITE WICKER baby carriage, like new. W. F. Turner, care of J. J. Turner & Sons Ltd. 3d30 1131

Railway Time Tables

GRAND TRUNK RAILWAY
(Corrected to Date.)

No. 96—8.10 a.m., for Port Hope and Toronto.
No. 95—8.20 a.m., for Lindsay, Blackwater Junction, Orillia, Midland, North Bay and Toronto.
No. 98—9 a.m., for Hastings, Campbellford, Belleville and points on the Main Line East.
No. 369—9.30 a.m., for Lakefield.
No. 371—12.15 p.m., for Lakefield.
No. 92—12.04 n.m., for Lindsay, Port Hope, Toronto Buffalo, making connections with International Limited for London, Detroit and Chicago.
No. 100—12.20 p.m., for Hastings, Campbellford and Belleville.
No. 95—5.36 p.m., for Lindsay, Orillia, Midland, North Bay and Toronto.
No. 94—9.10 p.m., for Port Hope, Montreal and Boston.

CANADIAN PACIFIC RAILWAY
(Corrected to Date.)

Going East—
1.59 a.m.—Norwood, Havelock, Bonarlaw Tweed, Perth, Smith's Falls, Kingston, Ottawa Montreal and intermediate points daily. On Sunday this train proceeds east only as far as Havelock.
8.50 p.m.—Indian River, Norwood, Havelock Daily except Sunday.
12.03 a.m.—Havelock, Tweed, Kingston, Perth Smith's Falls, Montreal, St. John, Boston and New York. Daily except Saturday.
1.00 a.m.—Havelock, Tweed, Kingston, Perth, Smith's Falls and Ottawa. Daily.
2.30 a.m.—Smith's Falls and Montreal. Sunday only.

Going West—
5.16 a.m.—Myrtle, Toronto, Guelph, Goderich Hamilton, Galt, Woodstock, St. Thomas, London, Chatham, Detroit, Chicago and New York. Daily.
6.01 a.m.—Toronto (Yonge Street), Hamilton, Owen Sound, Teeswater and intermediate points. Daily except Sunday.
7.35 a.m.—Toronto, Hamilton, Brantford, Buffalo, Rochester, Boston, New York, Galt, Woodstock, London, Chatham, Detroit and intermediate points between Peterboro and Toronto. Daily except Sunday.
9.25 a.m.—Bethany, Lindsay, Orillia, Port McNicol and intermediate points. Daily except Sunday.
2.50 p.m.—Toronto, Hamilton, Brantford, Buffalo, New York, Galt, Woodstock, London Windsor, Detroit, Chicago and intermediate points between Peterboro and Toronto. Daily.
6.50 p.m.—Lindsay, Toronto (Yonge Street), and intermediate points. Daily except Sunday.
6.54 a.m.—Toronto. Sunday only.

FOR RENT

TO RENT — FURNISHED ROOM suitable for two. Apply Examiner for address. 3d29 1117

FOR RENT—HEATED OFFICE — on George street. Immediate possession. Apply 437 George Street.

TO RENT—1 OR 2 ROOMS FURnished or unfurnished, with conveniences for light housekeeping. Near the Bonner-Worth. Use of phone. Apply 483 Elm street. 3d30 1133

FOR RENT — GOOD BUSINESS location, next to Laura Secord store, consisting of store to depth of 115 feet, together with two floors above and cellar beneath both stores. Rear entrance for receiving goods. For particulars apply to Mr. Pappas, Royal Theatre. 3d30 1134

TO RENT—ROOM FOR BOARDer, conveniences and use of phone, near the Bonner Worth. Apply 483 Elm stret. 3d30 1132

FOR RENT — STORE No. 173½ Simcoe street. Immediate possession. Apply 437 George street. dtf

FOR RENT — 8 ROOMED HOUSE on Aylmer street, central, modern. Apply 344 King street. 6d33 1127

FURNISHED FRONT ROOM TO let; central; all conveniences. Apply Examiner. 3d29 1122

APARTMENT TO RENT HEATED —with all conveniences. Apply 389 Queen street, City. 3d28 1103

TWO SMALL UNFURNISHED rooms — Warm, rent reasonable. Apply 513 Reid street. 3d28 1097

TO RENT — BATHROOM FLAT, partly heated. Apply 175 Adaline street. 3d28 1087

TO RENT — SMALL SHOP — well located, good business thoroughfare. Possession immediately. Apply 183 Antrim street. 3d30 1129

FOR RENT — HEATED OFFICE in Bank of Commerce Building. Immediate possession. Apply 437 George street. tf2801

TO RENT — DOUBLE AND SINgle room, with or without board—gentlemen preferred. Apply 386 Stewart 3d29 1124

TO RENT — 1 OR 2 UNFURNISHed heated rooms with board, suit married couple; children no objection; conveniences. Apply 156 McDonnel, corner George. 6d30 1083

TO RENT — 2 FINE DWELLINGS, 321 London street; my late residence, in perfect order. Independent furnaces, separate entrances; all modern improvements. D. W. Dumble. 5d29 1211

TO RENT
WELL-FURNISHED RESIDENCE,
Every Modern Convenience; West Central; suitable for a Professional or Business Man. References required. 'Phone 1400J. 2d 29-119

WANTED

WANTED TO RENT — A SMALL house by Feb. 10. Apply 250 Carlisle avenue. 3d28 1086

SPRING HAT RE-BLOCKING AT American Hat Store. 78d104 1233

WANTED — TO RENT — SHOE repairing equipment, 324 Downie street. Apply to W. G. Wright, Birdsall P.O. 7d33 1115

WANTED — TEN ACRE FARM with good buildings, for cash, or would accept as part payment for town property. Box 1091 Examiner 3d28 1091

WANTED TO BUY — A MIRROR 5 1-2 ft. by 4 1-2 ft. or smaller. Phone 1878W. 3d30 1260

MOVING AND CARTING, ANY distance; also hardwood for sale. 'Phone 1114J. Owen Johnson, 187 Perry street. 26d 246 70

NOTICE

ALL COLTS FROM 4 TO 5 YEARS old are now worth $150.00. Mr. Fitzpatrick, 247 Aylmer street.

NOTICE — CARTING AND EXpress. Phone orders 1856J promptly attended to. 6d28 1039

NOTICE — CARTING AND EXpress. Phone orders 1856F promptly attended to. 6d281039

I PAY THE HIGHEST PRICE for old tires and tubes. Phone 1845J. 300 Simcoe street. 6d29 1157

PERSONAL

ATTRACTIVE BUSINESS GIRL, 20, worth $40,000, wants kind helping husband. Write quick for standing picture and description. Box 223, Los Angeles, Calif. 4d28 4 11 18-4w2 9 16 23--1041

BOARDERS WANTED

WANTED—GENTLEMAN BOARDer, close to the business section; warm room. Phone 274M. 6d30 1209

SITUATIONS VACANT

WE PAY 50 CENTS TO $2.00 AN hour for your spare time, writing showcards. No canvassing. We teach you and supply steady work. Particulars free. Kwik Showcard School, Toronto. 6d30 1195

MAKE MONEY AT HOME — $15 to $60 paid weekly for your spare time writing show cards for us. No canvassing. We instruct and supply you with work. West-Angus Showcard Service, Colborne Building, Toronto 6 f 730

GOVERNMENT POSITIONS NOW offer splendid opportunities. Inspectors, clerical, etc. List positions, also particulars, "Essentials to Success" free. Address Box 595, Canadian Civil Service Institute, Toronto. 6d30 1059

HOUSES, REAL ESTATE

FOR SALE OR RENT REASONable to the right party. Three acres choice garden land, modern 7-room brick dwelling with hardwood floors and finish upstairs and down. Woodshed attached; an A1 cellar and well. Outbuildings are hen house, feed room, stable and garage; 25 good variety apple and pear trees in full bearing; abundance of small fruit, grapes, plums, currants and gooseberries. Fifteen minutes walk from the street car line. For full particulars apply 59 Hilliard street. 3d28 1219

VICE-PRES. WHITE OF G.W.V.A. RESIGNED.

Second Vice F. Grant Succeeds to Vacated Office.

At an executive meeting of the G.W.V.A., the resignation of vice president A. White was received with regret and second Vice-president F. Grant was appointed to succeed him, appointed to succeed him. Vice-Vice-president White said pressure of work in his business did not allow him time for the duties as he would like to give it. Dr. N. H. Sutton was appointed second vice-president.

The executive endorsed the work of the Federated Relief Bureau, but because of their manifold connections with other organizations they did not appoint an official representative to the committee.

The financial report presented on the lecture by Dr. J. K. L. Hughes showed a net balance of $15.40. In adopting the report, the Secretary was instructed to convey to Dr. Hughes the branch's appreciation of his lecture and the regrets at the combination of circumstances that lessened the attendance. From expressions received since the lecture, however, Dr. Hughes will be assured of a full house when he next lectures here, the Secretary was instructed to add.

Resolutions of thanks to the Sandford Fleming Estate for the donation of $200 and to the County Council for their grant of $150 were passed.

Insurance Committee

The report of the insurance committee dealing with the death benefit scheme outlined at the last general meeting was left over till the next general meeting for discussion.

It was decided at the meeting to open a fund for the relief of unemployed returned men in destitute circumstances and to appeal to all exservice men who have been in constant employment and who feel they can afford to give one day's pay to help their less fortunate comrades. Subscriptions may be sent in to the Examiner. The following have donated one day's pay earnings: H. J. Staunton, F. Grant, Dr. Sutton, V. Stewart, G. N. D. Curtis, T. R Cooper, S. Whatley, A Returned Soldier—$5.00.

POULTRY AND EGGS

FOWL WANTED
WE PAY HIGHEST PRICE FOR choice fowl. Apply to S. Levine, 203 Charlotte Street, Phone 970W. 26d-43-967

POULTRY — If you want to get the Highest Cash Price for LIVE POULTRY Bring Them to 433 CHAMBERS ST. Phone No. 49w 6d31 1222

TROTZKY POSES BEFORE MOVIES

(Continued from page 1).

same concentration he devotes to his own work. It was the same throughout—telephoning, talking or scrutinizing a map. There was no trace of hesitation, nothing to show that he was conscious it was make-believe instead of a part of his regular routine in his office at the Moscow Staff College. If destiny had not called Trotzky to bt the chief of Russia's armies he might have made a great actor.

Only once he said anything to indicate he was aware of posing: "Are you nearly through? This light tries my eyes.' Once, too, when looking at a map of Varegs, he said: "Yes, here's Odessa and there Baku, where English were,' with a sudden snap of his teeth and thrusting forward of the jaw as if to add "and where they shan't come back."

"Good!" he said, sharply, when the operation of taking the picture was completed, and without waiting turned toward the door. He pulled on his heavy military overcoat, gave a firm handshake to every one, including the electrician and a housemaid who had come to open the door, and was off in his auto a second later. The whole business had taken exactly six minutes.

HELP WANTED--Female

WANTED-WOMAN FOR HOUSEwork by the day. Apply Examiner for address. 2d28 1239

WANTED-CAPABLE NURSE FOR baby. References required. Apply Examiner for address. 2d28 1241

WANTED — DINING ROOM GIRL Apply at Montgomery House. 3d28 1096

WANTED — A WOMAN AS housekeeper for a family of three. Apply H. Gelling, 13 Maitland ave. 3d29 1121

WANTED—CAPABLE MAID FOR general housework. Must be good plain cook. Apply Mrs. Turner, 572 Weller street. 2d28 1240

WANTED—A GOOD PLAIN COOK —Apply at the Examiner for address. 3d30 1268

BOARD WANTED

YOUNG LADY WANTS ROOM and board. South or central. Apply Box 1116 Examiner. 3d291116

DRESSMAKING

DRESSMAKING DONE — PRICES reasonable. Apply 209 Simcoe St. 2d28 1118

By Dr. W. ... Settle

BURLESQUE

Dear Doctor,—
I was at the show the other night and saw a three-reel comedy by Harold Lloyd in which osteopathy came in for a lot of burlesque. I wonder if you saw it and what you thought and if it made you a bit peeved.

Yours sincerely,
G. H.

MY DEAR G. H.
* * *
NO, I did not have.
* * *
THE PLEASURE of seeing.
* * *
THE PICTURE to which.
* * *
YOU HAVE referred.
* * *
BUT I have heard.
* * *
A GREAT deal about it.
* * *
FOR IT seems that.
* * *
A GREAT many patients.
* * *
OF MINE.
* * *
HAVE SEEN the picture.
* * *
AND THEY have told me.
* * *
A WHOLE lot about it.
* * *
AND I am sorry.
* * *
THAT MY time has been.
* * *
SO FULLY occupied.
* * *
THAT I just could not.
* * *
SPARE THE time out.
* * *
TO GO see Harold Lloyd.
* * *
IN "NEVER WEAKEN"
* * *
FOR I am sure.
* * *
I SHOULD have enjoyed it.
* * *
IT IS only people.

OF SPECIAL prominence.
* * *
WHOSE CARICATURES are printed.
* * *
ON THE first page.
* * *
EVERYTHING OF real worth.
* * *
HAS BEEN caricatured
* * *
AND BEEN worked over.
* * *
INTO A burlesque show.
* * *
IT IS the Broadway success.
* * *
THAT IS burlesqued.
* * *
YOU CANNOT imagine, can you.
* * *
THAT THERE was anyone.
* * *
WHO SAW that picture.
* * *
WHOSE MENTAL equipment.
* * *
WAS SO meager and asthenic.
* * *
THAT THEY did not know.
* * *
THEY WERE looking at.
* * *
A GREAT big burlesque.
* * *
AND THAT it is.
* * *
THE GREATEST successes.
* * *
THAT ARE oftenest burlesqued.
* * *
AND OSTEOPATHY has been.
* * *
ALWAYS A great success.

Osteopathy is the original and only complete system of healing by adjustment, especially spinal adjustment.

90 per cent. of the osteopath's work is confined to the making of spinal diagnosis and adjustment.

We stress this fact especially, because it is the most important statement to be made relative to osteopathic procedure.

The osteopath, while a skilled dietitian, hygienist, and also trained in the special procedure incident to gynecology, obstetrics and various other special branches of treatment, is first, last and always the premier spinal adjuster.

William Andrew Settle

(16 Years in Practice) Peterborough, Ont.
CROWN APT'S. - 124 HUNTER ST. - COR. WATER & HUNTER

H.P. LINDSAY AGENCY CO.

Insurance and Real Estate

Real Estate Bought, Sold, Rented and Exchanged

All Kinds of Insurance

District Agent for "Security Life."

392 Water Street

FOR SALE

FOR SALE—SET OF 1 HORSE sleighs, in good repair. Apply 17 Park street north. 3d27 1213

FOR SALE — A QUANTITY OF 5 lb. empty candy boxes. L. Haggis, confectioner, 204 Charlotte street. 3d28 1226

FOR SALE — 1 BROOD SOW — (Yorkshire), 1 incubator, 160 egg, in good condition. Apply 44 Monaghan Road. 3d28 1107

FOR SALE — PEDIGREED AIREdale bitch; must sell. St. Clair, and Cameron st. South, after six. 3d27 1078

FOR SALE — TAYLOR'S SAFE — Cash register, 2 sets scales, pool table, double buggy. Apply to the Examiner for address. 3d28 1106

FOR SALE — 1 HAPPY THOUGHT stove, 1 China cabinet. Apply 568 Bolivar street. 3d30 1252

FOR SALE — 1 DOUBLE HEATing stove, with feeder, 14 inch burner. Apply 235 Princess Street. 3d 1 2 4 1109

FOR SALE — A YOUNG GRADE Holstein cow due to freshen in a few days. Apply to James Walsh, R. R. No. 9, Peterboro. 3d27 1197

FOR SALE—GARDENER'S PLOW and set of harness as good as new. Apply 3rd house from Monaghan Road, on Edison avenue. 3d27 1084

FOR SALE—3 GEESE AND 1 GANder. Apply 193 Charlotte street. 3d28 1104

FOR SALE — 1 HAND POWER washing machine, cheap. Apply 251 Prince street. 3d281105

60 PAIRS LADIES' BUTTON boots, sizes 2 1-2-4. Regular $3.00 to $4.00. For quick sale $1.49, at the Leader Shoe Store, 291 George street. 2d28 1236

FOR SALE — CHILD'S RED winter coat, 3 years old, and black hat; lady's black silk skirt; also small coal oil stove. Apply Examiner for address. 3d29 1064

FOR SALE — TWO HOLSTEIN cows, one freshened about 8 days; 1 due to freshen about April 1st. Apply Jos. Rosborough, 11th concession Smith. 4d28 1081

HARDWOOD FOR SALE — $6.50 per load, cut and split; mixed wood $5.50 per load cut and split. Phone 1195W or call at 826 Water street. 6d29 1056

40 PAIRS LADIES' OVERSHOES— Sizes 2-5. Regular $2.50 to $3.00. For quick sale, $1.49, at the Leader Shoe Store, 291 George Street. 2d28 1235

FOR SALE — HAPPY THOUGHT Range; Columbia Gramophone, 1 washing machine and other articles. Apply 223 London Street. 3d28 1102

FOR SALE — HAPPY THOUGHT kitchen range; hot water front, in good condition. Price $20. F. A. Hodgson, 315 Rubidge Street, corner Charlotte. 3d30 1125

FOR SALE — 2 HIGH BACKED cutters, re-varnished, good as new, 2 sets single harness, new. Will be sold on the market Saturday morning. Finney Bros. W. J. Hancock, Auctioneer. 1d28 1120

FOR SALE — 1 GRAY JERSEY cow due to freshen March 7th; also 30 pure bred Rhode Island Reds, exhibition stock. W. J. Robson, R. R. No. 9, Peterboro, (near Curtis' brick yard.) 3d28 1099

FOR SALE — GOOD DRY MAPLE wood, cut 12 inches long, $6.50 per load delivered; also good dry mixed wood, 12 inches long, 70 per cent. hardwood, at $5.50 per load, delivered. B. Revoy, 292 Woodbine avenue. Phone 1294W. 5d30 1092

WEST END WOODYARD — 100 cords good dry wood must be sold at once at these prices. Half cord hardwood cut 12 inches $5.50; half cord mixed wood, cut 12 inches $4.50. Yard, 500 Gilchrist Street. Phone 1911W. Prompt delivery. — J. F. Gray. 6d28 1029

FOR SALE — TWO COATS THAT would make over nicely for children; also black straw hats, and green cashmere dress, size 38. Will sell cheap. Call during the day. Apply at Examiner for address. 3d30 1126

FOR SALE CHEAP — 3 PIECE parlour suite, $10; kitchen cabinet, $18.00; kitchen cupboard, $5.00; kitchen chairs, bed springs, extension table, sideboard, writing desk, drophead Singer sewing machine, nearly new. Apply 27 Park street south, corner Park and Parnell. 3d27 1071

FOR SALE—QUANTITY OF 4 FT. wood; two classes at $9 and $11 per cord. Also quantity of short wood, two classes, at $5 and $6 per one horseload. John McGuire, woodyard corner George and Wescott street, phone 914; or Mr. R. H. Bowden, phone 455W. 3d28 1094

$3,600 Good Modern Brick House, seven rooms.
$3,200 Seven-Roomed Brick, two-piece bath.
$3,500 Buys Modern Brick, hardwood floors, seven rooms.
$4,600 Very complete Bungalow, all modern.
$4,800 Modern Brick, hardwood floors, near Red Arrow Tire Co.
$4,800 Very central Modern House, eight rooms.

H. J. McCANNAN & CO. — RING 46J OR 772.

WORK WANTED

WOMAN WANTS WORK BY THE day, good worker. Phone 1876J. 6d32 1108

MARRIED COUPLE — EXPERIenced, would like work on a farm. Apply Examiner for address. 6d31 1095

PAINTING, PAPER - HANGING and kalsomining. Now is the time to get that room re-decorated before the rush comes. Get my estimate. W. D. Thomas, 271 Thomas Street. Phone 1468W. 26d53848

NURSING

PRACTICAL NURSING — PHONE 1646J. 3d30 1130

50 Acres of Best Land — Close to City. Would exchange for Small House in City.

200 Acres of Good Land—on Shore of Otonabee River; good buildings and 25 Acres of Timber; a good Dairy Farm.

7-Roomed House, ¼-Acre of Land—East side; Stable and Henhouse, $1450.00. Cheap for quick sale.

Several Good Houses—North-end; close to the Red Arrow Tire Co.; cheap.

Spring Listings Carefully Handled. Please Call in or 'Phone.

Jas. Chambers & Co.
354 WATER STREET.
'Phones—Office 1719J, Res. 1669W.

Mail Contract

SEALED TENDERS, addressed to the Postmaster General, will be received at Ottawa until noon, on Friday, the 3rd of March, 1922, for the conveyance of His Majesty's Mails, on a proposed Contract for four years, six times per week, on the route, Bethany Rural Mail Route, No. 1, from the 1st of April next.

Printed notices containing further information as to conditions of proposed Contract may be seen and blank forms of Tender may be obtained at the Post Office of Bethany and at the office of the Post Office Inspector, Toronto.

A. SUTHERLAND,
Post Office Inspector.
Post Office Inspector's Office,
Toronto, Jan. 18th, 1922.
3d-26-2-9-1115

Cordwood Saws
30 in., $9.60, 28 in., $8.40. Also wood split Pulleys and a full line of Transmission, at Toronto prices. Buy at home and save transportation charges.
The G. Walter Green Co., Ltd.
Phone 92 12d32.1126

LARGE PEA COAL
Only $13.50 per Ton. We have only a Limited Quantity left — so Order at Once.
A. LOW & CO. 264 Simcoe Street
Phone 627. Nights and Holidays 1027.

HELP WANTED—Male

WANTED — EXPERIENCED wood working machine hands, capable of running any class of woodworking machines. Apply in person to General Motors of Canada, Ltd., Oshawa, Ont. 3d291238

FOR SALE 170 ACRES

Located in a fine section of the country, three miles from Peterboro, on the Keene road, convenient to school and church; 100 acres of this farm are under cultivation, 20 acres in pasture, with a spring; 40 acres newly seeded; all fenced with cedar rails. A good 8-roomed brick house with full cellar. First class bank barn 40 x 60 feet; frame horse stable, 30 x 60 feet, bricked inside, and cement floors. All the buildings are in good condition. Owing to the scarcity of help owner will sell at a reduced price. Reasonable terms. Apply to——

J. T. O'CONNELL & CO.
136 HUNTER STREET WEST
'Phones—Office 376, Residence 1359

FOR SALE

This week, at a big reduction, a quantity of slightly used Furniture, consisting of—

Good Sideboards at $10.00, $12.00 and	$15.00
Oak Diners at	$20.00
Round Table at	$12.50
Square Table at	$8.00
New Kitchen Chairs, $1.00, $1.25 and	$1.75
Used Chairs at	50c and 75c
Solid Oak Dresser, nearly new,	$25.00
1 Mahogany Dressing Table	$15.00
Oak Dressers	$12.00
Oak Bedroom Suite, complete,	$30.00
New Sliding Bed Couch	$13.00
1 Newly Upholstered Sofa, in walnut	$25.00
New Mattress and a pair of Pillows for	$8.00
Good Heavy Iron Beds at a bargain.	
1 Large Size Quebec Heater, nearly new	$15.00
1 Medium Size Quebec Heater, nearly new	$12.00
1 Good Wood Cook Stove	$10.00
A number of Good Stove Pipes.	
Fancy China Cups and Saucers at, each	25c
Clover Leaf Cups and Saucers, per dozen	$2.50
New Table Lamps	75c and $1.00
Also Hanging Lamps.	
A number of New Curtain Poles, with fittings	10c and 15c

AT MRS. J. WARREN
217 HUNTER ST.
Opp Coughlin's Monumental Works

CHEMONG PARK

Lots and Cottages for Sale in the Park.
MODERATE PRICES
And very Easy Terms.
Apply to
ALEX. ELLIOTT,
351 Park St.

OUR STOCK OFFERING

We strongly recommend you to buy Shares in CENTRAL ONTARIO OIL FIELDS, LTD., at the present price of **$1.00 per Share.** The satisfactory development of this Company during the last few weeks warrants a substantial Increase in Price in the near future.

An opportunity for Investment is here offered, which will seldom, if ever again, come your way.

A Company energetically operating to accommodate the growing demand.

Call at our Office for further information, and see a Sample of their First Product.

The Commercial Exchange
R. J. Bateman, Mgr.
'PHONE 370M :: 332½ GEORGE STREET

Start an Account at the Beginning of the Year

¶ Interest at the Rate of 3½ per cent paid quarterly on Deposits of ONE DOLLAR and upwards.

¶ For sums of $100.00 and upwards invested for periods of one to five years, Interest is paid at 5 per cent to 5½ per cent, depending upon the term of Investment

¶ Your Account Is Solicited!

TORONTO SAVINGS & LOAN CO.
Office Hours 9 a.m. to 4 p.m. Saturdays 9 a.m. to 5 p.m.

MAIL EDITION

The Evening Examiner

WHO PAYS FOR ADVERTISING? Why nobody pays for it! Like the labor-saving machine—it pays for itself.

PRICE THREE CENTS — PETERBOROUGH, THURSDAY, FEBRUARY 2, 1922 — PRICE THREE CENTS

News of Surrounding Towns and District

SOME CASES OF POVERTY IN WARSAW

Warsaw Ladies Rose to the Need With Food and Clothing — A Summer School is Proposed.

Social and Personal.

WARSAW, Feb. 2.—Heart-breaking cases of extreme poverty and consequent suffering have been disclosed on the 9th line Dummer, while still another instance of actual want and distress in Douro is reported here. Several local ladies have sent food and clothing to the stricken families.

Summer School

At the Endeavor League, in the Methodist Church last Friday evening, some discussion was held re the Summer School Camp, for the Sunday Schools. There seems to be a little misunderstanding rife. The facts are that the committe who were appointed to decide on some object to work for, decided to see what plans could be made about conducting a Summer Camp for a week or 10 days for the village Sunday Schools. There would be religious exercise, educational classes, games, etc., much the same as the "Y" camps for boys and girls, young men and women, and older folk who could come would be welcome. The plan is (if carried out) to avoid all hiring for work; to have materials for food donated by people of the churches—indeed to have little except for the renting of tents. But no children are to be denied the outing, because they cannot contribute materials. The children are to be properly cared for, proper chaperones are to be provided, also men to do their part. If all these things cannot be properly arranged the plan will not be considered feasible, and it will be dropped. Any money that the league earned over and above the expenses would go to the Consumptive Children's Hospital and if the plan was dropped, all the funds are to go there—that is, over the expenses of the League.

Miss Barrie gave an excellent and most interesting talk on Tennyson and his poverty. She had several of her pupils read or recite selection from his verse, and they did it well. She had asked Miss Olga Miller to have "Sweet and Low"; "Crossing the Bar", sung. "Sweet and Low" was given as a chorus and 'Crossing the Bar" as a trio by Miss Olga Miller, Mrs. Wasson and Mr. Stepehen Miller.

Church Notes

At the Presbyterian Ladies Aid, held in the Presbyterian Church, last Thursday afternoon, the old officers were re-elected. Mrs. Munro is President and Miss Margaret Miller Secretary Treasurer. It was decided to give Mr. Finlay Forsythe the job of re-decorating the church.

The regular meeting of the Warsaw Woman's Institute will be held on Thursday, February 9th, when Mrs. H.G. Choate will take up the "life and influence of St. Valentine.

Laid At Rest

The funeral of the late Mrs. Richard Deen, Sunday afternoon was very largely atended. Rev. G. Graham conducted the services at the

(Continued on page 5.)

DISPUTE CLEARED UP.

MOSCOW, Feb. 2.— (Canadian Press.) — Soviet Foreign Minister Chitcherin, in a cordially-worded note to Premier Poincare of France, despatched to Paris, declares the French Government's action in appropriating credits necessary for repatriating Russian soldiers now in France at last removes the question of dispute between Russia and France.

M. Chitcherin says the French prisoners in Russia will be speedily repatriated through Poland. All Russian prisons and camps have been ordered by wireless to present lists of all imprisoned foreigners.

SAYS LAKEFIELD HOCKEY CRAZY

Age Unites With Youth in Enthusiasm For Canada's Winter Sport.

Lakefield News.

LAKEFIELD, Feb. 2.—After witnessing the game on Monday night between the local juniors and the Lindsay Midgets, Lakefield wonders what Lindsay's senior team is like. They must be giants up there. The game on Monday had a record crowd, almost entirely local people. The whole town is hockey crazy, and is as keen as mustard. The teams have the backing of the whole village, as one can see at the matches It is no uncommon sight to see babe in arms carried into the rink, and age joins youth in hockey enthusiam.

Social Put Forward.

The Valentine social of the A.Y.P.A. will be held on Monday, February 6th, instead of Tuesday February 14th as previously announced.

Challenge Turned Down

The challenge of the local girls hockey team to the Campbellford girls as been turned down as the later felt that he expense entailed would be too great. The local team are practicing and ready to meet any girls team. It was understood that Campbellford was the proud possesor of the district cup for ladies' hockey, but that was only a rumour without foundation in fact, if there is a ladies' cup in this district for hockey, Lakefield would like to see it, and play for its possession.

Mr. F. C. McRae will give an address to the U.F.O. and U.F.W.O. at their regular monthly meeting on Wednesday evening, February 8th, in the club rooms The address will be accompanied by moving pictures both interesting and educational This will be a great opportunity for farm people, both men and women and it is expected that there will be a good turn out of members of these organizations and of those who intend joining.

Personal Mention

Miss Lottie Smith was in Warsaw on Sunday attending the funeral of the late Mrs. Richard Dean.

Mr. E. Bailey is in Montreal this week, attending the annual meeting of the Canada Cement Co.

Mr. and Mrs. C. O. Northey were called to Toronto this week by the serious illness of Mrs. Northey's brother, Mr. Roland Morrison.

Mrs. Henderson of Toronto the guest of Mr. and Mrs. J. H. Sherin.

SATISFACTORY YEAR FOR HARVEY 'PHONE SYSTEM

Approved Conditions Revealed at Annual Meeting.

LAKEHURST, Feb. 2.—The annual meeting of the Harvey Municipal Telephone System was held in the hall at Lakehurst on the afternoon of Jan. 23rd, at 2 o'clock.

The meeting was attended by the majority of the subscribers, who, after electing a chairman for the meeting and adopting the minutes of the last annual meeting, received and discussed the auditors' report for the year just closed as presented by the Secretary-Treasurer.

The Board of Commissioners of 1921 were re-elected for the ensuing year.

That the auditors' report brings to a close a most satisfactory year from a financial standpoint, is undoubtedly due to the perseverance and co-operation of Mr. J. A. Chase, who has been Commissioner since the inauguration of the system in the fall of 1911; Mrs. E. P. Hunt, operator, and Mr. J. J. Coons, lineman.

The subscribers expressed unanimous confidence in their operator, Mrs. Hunt, a confidence earned by five years' faithful and efficient service.

At the present time there are some fifty-one telephones installed; and considering the distance covered they are operating very satisfactorily.

The next meeting will be in January, 1923.

PRESENTATION TO A CAVAN COUPLE.

Mr. and Mrs. Moses Sutton Are Leaving For Millbrook

CAVAN, Feb. 2.—A number of neighbors gathered at the home of Mr. and Mrs. Moses Sutton last Friday night and presented them with a handome library table and reading lamp. Mr. and Mr. Sutton have givn up farming and will reside in Millbrook.

Social and Personal

Mr. Martin is visiting friends in Toronto.

Mrs. A. E. Earchman left for her home in Kemptville on Saturday.

Mrs. H. Tinney has been spending a few days with her parents in Nestleton.

Mr. Robert Hoolton returned ome on Monday after a weeks' visit with his sister in Cleveland.

Mr. Robert Grandy of Peterboro was here on Monday calling on old friends.

The Ladies' Aid held an oyster supper last Thursday night. The attendance was not nearly so large as expected, owing to inclement weater.

HONORABLE DISCHARGE

OTTAWA, Ot., Feb. 2.—(Canadian Press).—The task of securing an honorable discharge for Sergeant Ball, who disappeared from Bordeaux, France, in April, 1919, was initiated yesterday afternoon when C. G. MacNeil, G.W.V.A., Dominion Secretary, T. C. Lapp, Editor of The Veteran and R. R. Long, Port Hope, laid the case before General J. H. Emsley at Militia headquarters. After the meeting the members of the delegation stated that all available evidence would be secured and placed before the authorities.

HAPPENINGS IN NORWOOD

NORWOOD, February 2. — Mr. Roy Pickens, of Panama, is a guest at the home of Mr. and Mrs. John Logan.

Miss Edith Puffer was in Peterborough on Tuesday.

Mr. Ollie Edwards spent the week-end in Peterborough.

Mr. and Mrs. Fred Lennox have returned to Norwood after spending the last two weeks with friends at Lakefield.

Mrs. Howard Gardner is visiting her parents in Peterborough.

Mrs. Armar Weir is guest of her daughter, Mrs. Butcher, of Peterborough.

Miss Drucilla Mea, of Toronto, is the guest of her sister, Mrs. George Bitten.

Mr. Hary Puffer, of Lindsay, is visiting at the home of his parents, Mr. and Mrs. Isaac Puffer.

Mrs. A. B. Greenbank was in Peterborough on business on Wednesday.

Mrs. D. N. King, of Peterborough, is the guest of her daughter, Miss Katie Edwards. Mrs. King has just returned from visiting friends in the States.

Miss Alice Mountain has accepted a position in Peterborough.

Mr. John Murray, of Peterborough, visited friends in town on Wednesday evening last.

Mrs. John Weir was in Peterborough on Wednesday.

Miss Ferris, of Campbellford, formerly of the local High School staff, was in the village on Monday.

Mr. Moffat, Principal of the Campbellford Collegiate, came over to Norwood with the members of the hockey team from that institute on Monday evening.

Mr. John Logan was in Hastings on Tuesday.

Mr. Arthur Brethen, M.P., was in Peterborough on Tuesday.

Annual Meeting of St. Andrew's Presbyterian Church.

The annual congregational meeting of St. Andrew's Presbyterian Church was held on Monday evening in the Sunday School Room.

The chair was occuoied by the pastor, Rev. T. M. Wesley.

Reports were read from the session, the Board of Managers, the Sunday School, the Ladies' Aid, the W. M. S., the Young People's Guild, the Y.W.A., the Mission Band, and "The Hustlers," an organised class of litle girls. The report from this class showed that they were well named. All the reports showed that the church as a whole was in a splendid position.

It was decided to have anniversary services on Sunday, 19th February, and an oyster supper and entertainment on Monday evening following. The supper and entertainment are to be entirely in the hands of the men of the congregation.

After the business part of the meeting was finished, lunch was ed by the ladies.

Death.

On Tuesday morning, Betty, the eighteen-month-old daughter of Mr. and Mrs. John Rogers passed away after an illness of a couple of weeks. The parents have the sincere sympathy of a large circle of friends.

A.Y.P.A. Officers Elected for 1922.

President—Miss L. Hugill.
Vice-Pres.—Miss K. Edwards.
Secretary—Miss D. Fenton.
Treasurer—Miss M. Rogers.
Pianist—Miss B. Foote.
The several committees were left the same as for 1921.

Hockey Match.

The High School hockey team played a league game with the Campbellford High School team on Monday evening. The score was 9-1 in favour of the visiting team.

After the game the members of the team were entertained by the Principal and his wife, Mr. and Mrs. R. G. Lawlor.

HOCKEY SCORES

Senion O.HA.
Aura Lee 3—Kitchener 2.

Intermediate O.H.A.
Picton 4—Peterborough 2.
Brantford 2—Paris 1.
Belleville 5—Queen's 3.

Junior O.H.A.
St. Mary's 6—Varsity 3.
Upper Canada 3—St. Michael's 2.
Welland 2—Port Colborne 1.
Owen Sound 9—Shelburne 3.

National H. League
St. Pats 5—Hamilton 4.
Ottawa 4—Canadiens 2.

Senior Northern.
Preston 9—Elora 6.

Junior Northern.
Durham 11—Hanover 0.
Milverton 5—Elmira 4.

Upper Ottawa.
Pembroke 2—Renfrew 0.

Quebec City League.
Sons of Ireland 4—Loyola 1.

PROBABILITIES.

Occasional rain or snow; colder at night.

ALL QUIET AMONG STRIKING MINERS

LONDON, Feb. 2.— (Canadian Press Cable—South Africa).— A Reuter despatch from Johannesburg states that all is quiet there with the exception of the explosion of three sticks of dynamite in a "colored" church No persons were injured.

A mass meeting in the Town Hall attracted the smallest audience of any meeting held so far and the men seemed despondent and appear anxious for a settlement enabling them to return to work. Their leaders have been urging so-called "commandoes" and others to "pull out the scabs," but they have not got beyond threats.

CONDITIONS IN CANADA

Could Improve Matters By Getting Down to Hard Work, Declares Hon. Charles Stewart.

OTTAWA, Feb. 2. Canadian Press. —The present rather abnormal condition of affairs in Canada could be overcome by adopting a right mental attitude and by people settling down to hard work, was the opinion of Hon. Charles Stewart, Minister of the Interior, who was one of teh principal speakers at the annual luncheon here of the Dominion land surveyors, in the Chateau Laurier. Other speakers of prominence were Dr. E. G. Deville, Surveyor General, of Canada, and Dr. W. J. Roche, chairman of the Civil Service Commission, G. H. Blanchet, D.L.S., president of the Dominion Land Surveyors, presided.

Hon. Mr. Stewart looked to people occupying positons of prominence, such as the land surveyors, to assist and cooperate with the government as far as possible, in building up Canada until it was a nation such as all could boast of at all times.

Dr E. C. Deville reviewed some of the accomplishmets of the surveyors in Canada. Few people realized, he thought, the magnitude of their work. They had examined 17,000,000 acres and given a cursory examination to an additional 7,000,000 acres. Their findings had been an immense aid to the Soldiers' Settlement Board in the settlement of soldiers on the land.

PRESENTED WITH A SILVER TEA SERVICE

Mr. and Mrs. Thos. Perdue Honored By Friends in Ops.

On the eve of their departure from Ops for Detroit, friends of Mr. and Mrs. Thos. Perdue, gathered at their home on Thursday evening, January 26, to bid them God speed, together with the presentation of tangible testimony of the high esteem and respect in which they are held by the whole community.

After a sumptuous repast served at seven o'clock, the following address was read and a silver tea service was presented to the departing couple.

"To Mr. and Mrs. Thos. Perdue:

"Dear Friends:—The announcement of your intended departure rom our community came as a distinct surprise to us. We had hoped hat when you returned to the vicnity of your early years, you would nake your permanent home here. We are sorry to hear that circumstances have caused you to change your plans.

"During your short residence in your present home your new friends, as well as your old ones, have learned to value your acquaintance and have found in both of you the sterling qualities of true neighbors. You were ready to help us in our undertakings, and to be present with us times of sorrow.

"We regret that your stay with us has been so short. We regret, also, that you are going to leave this country and return to the United States. We have no deep grudge against Uncle Sam, but we do think that distinguished old gentleman has been too successful in inducing our men and women, our boys and girls, to take up their residence within his borders. What is his gain is our loss in your case, as well as in hundreds of others, but we wish you well, nevertheless, n your new home.

"We trust that both of you may continue to enjoy good health, and that your undertaking may prosper. Should you decide in the near or distant future to return to this country, we assure you that a hearty welcome will await you. Kindly accept this little present as an earnest of our good will towards you, and of the warm place you occupy in our hearts.

We shall say in conclusion, Au Revoir, but not Adieu.

Both Mr. and Mrs. Perdue replied in well-chosen phrases Music and games furnished the remainder of the evening's entertainment.

Reindeer Flour

A Little Better than the ordinary run of Good Flour, Reindeer is justly entitled to it's ever growing popularity.

Peterboro Cereal Co.

BOLSHEVISM TALKED OF

Fiery Resolutions Passed By the United Mine Workers at Glace Bay—Blame King and Murdock.

SYDNEY, N.S., Feb. 2.—If Bolshevism spreads throughout Nova Scotia, the blame will rest upon the shoulders of Premier King and Hon. James Murdock, Minister of Labor, according to a fiery resolution promulgated by the United Mine Workers at Glace Bay yesterday.

Uneasiness over the situation in the Cape Breton coal fields is not being allayed by the increasing number of such resolutions which are being passed unanimously by the largest and most influential locals of the United Mine Workers. The Harbor local adopted the following resolution:

"Whereas, Bolshevism is the effect only of oppression and tyranny on the part of those in control, as Bolshevism finds no soil to grow in a community of working people who have employment at an adequate wage, and,

"Whereas, the British Empire Steel Corporation and its servants, the Hon. W. L. MacKenzie King, Hon. James Murdock, Minister of Labor, and U. F. Gillen, are oppressing the mining population beyond the endurance of men to bear,

"The Harbor Local 4523, hereby declares that if Bolshevism spreads and gets a firm hold in the mining regions of Nova Scotia, the blame can be directly placed upon Hon. W. L. MacKenzie King, Premier of Canada and upon the Minister of Labour, Hon. James Murdock, because of their hostility to the welfare of the people of Canada in their servile obedience to frenzied financiers of the British Empire Steel Corporation."

A STRIKE MEETING.

LONDON, Feb. 2. — (Canadian Press Cable.) — General J. B. M. Hertzog, South African Nationalist leader, addressing a strike meeting at Witbank yesterday, stated that ninety per cent. of the people in the country sided with the striking gold and coal miners, according to a Reuter despatch from Capetown. He praised the constitutional methods adopted by the men and wished them success.

After the meeting General Hertzog conferred with the miners' leaders.

SEND GREETINGS QUEBEC FARMERS.

MONTREAL, Feb. 2.—"Sixty thousand United Farmers of Ontario are sending you their heartiest wishes and I can assure you that they are with you in every effort to promote the agrarian movement in Quebec in spite of the seeds of friction sown by unscrupulous politicians to alienate the farmers of Ontario and Quebec, during the recent election, said R. P. Halbert, Progressive party M.P., for Ontario North, and former President of the U.F.O. in the course of an address yesterday afternoon for the convention of the United Farmers of Quebec.

CABLE AND TELEGRAPH

Telegraph News and Views Gathered From the Wires and Condensed For Busy Readers.

STEAMSHIP ARRIVALS.

HALIFAG, N.S., Feb. 2.—Arrived: Bornholm, Boston; Pro Patria, St. Pierre. Sailed—Bornholm, St. John's, Nfld.; Connehatta, Manchester.

ST. JOHN, N.B., Feb. 2.—Arrived—Str. Kyttle, New York. Sailed: Canadian Trooper, Liverpool, via Halifax.

SENT A DEPUTATION

OTTAWA, Feb. 2.— (Canadian Press).— Nova Scotia and New Brunswick were represented in a deputation which met the Prime Minister yesterday afternoon, placing before him the views of the Maritime Provinces in railway and otrer matters.

CATTLE MARKET CLOSED

OTTAWA, Feb. 2.—(Canadian Press).—The British cattle market report for the week ending yesterday compiled from cable reports to the Dominion Livestock Branch is as follows:

Glasgow reports that owing to a severe outbreak of foot and mouth disease, the live cattle markets are closed and it is not possible to give accurate quotations. Generally speaking last week's rates are ruling for Scotch and Irish. S. S. Orthia report ed delayed. One Glasgow auctioneer selling 460 cattle.

(Continued on page 5)

RUMORS OF STARVATION

Returned Soldiers Settled in Eastern Township Deny Stories of Want—Government Aid.

SHERBROOKE, Que., Feb. 2. Canadain Press. — Highly colored rumours of starvation among the returned soldiers settled on farms in the Eastern Townships, are meeting with emphatic denial on the part of the local authorities.

The reports, emanating from Montreal, contend that conditions in the Eastern Townships rival those of central Russia, and a statement is attributed to Major Buckley, of the Canadian Red Cross that 50 per cent. of the soldier settlers in the Townships are actually in want.

There is little doubt but what a number of individual instances of hardship have been encountered, and the local Red Cross and patriotic fund officials admit that temporary assistance has been given in a few distressed cases.

The local officials of the Soldiers' Settlement Board point out that the extreme drought of the past summer had the same disastrous results among the soldier settlers a experienced by farmers throughout the province, and it is only natural to assume that farm conditions are far from ideal. To provide for these unforeseen circumstances the government through the Soldiers' Settlmest Board, has arranged to advance the settlers sufficient to provide for the immediate requirements of their stock. Lack of food crops was due largely to the fact that the farmers all through the Eastern Townships ignored the possibilities of a hay crop failure, with the result that to-day very few of the farmers have sufficient to meet even their own requirements.

WELL RECEIVED.

PARIS, Feb. 2.— (Canadian Press.) —The appointment of Dr. Walter Rathenau as German Minister of Foreign Affairs has been well received by the French Press. The Temps, for instance, after quoting Republican sentiments from a book by Dr. Rathenau, published in Berlin in 1917, says the selection is agreeable to French Republicans. The newspaper refers to the new appointee's qualities —his aptness at organization and the faculty of foresight he has displayed—and wishes him success in his difficult task.

One third of your life is allotted to sleep. Do you get your share?

The most important period in the process of applying nutrition to the repair of the body is while you are asleep. For the most favorable transformation of digested food into nerve and cell tissue, so doctors tell us, sleep is absolutely essential.

Is it any wonder that those who suffer from lack of proper sleep are weak, pale and lacking in energy or ambition?

One of the causes of insomnia is nerve-irritation from tea and coffee drinking. Tea and coffee both contain caffeine, which has a tendency to cause undue stimulation. The irritating effect of caffeine often results in insomnia, depression, and a weakened nervous system.

You can easily overcome these troubles by drinking Postum instead of tea or coffee. Postum is a delicious, satisfying cereal beverage, and it is absolutely free from caffeine, or any other harmful substance.

Ask your grocer for Postum. Drink this delicious, refreshing beverage for ten days. Then see if you do not feel better and more clear headed, and if you do not sleep better at night—as so many other people have proved for themselves.

Postum comes in two forms: Instant Postum (in tins) made instantly in the cup by the addition of boiling water. Postum Cereal (in packages of larger bulk, for those who prefer to make the drink while the meal is being prepared) made by boiling for 20 minutes.

Postum *for* Health
"There's a Reason"

Made by Canadian Postum Cereal Co., Limited, Windsor, Ont.

Had *Your* Iron Today?

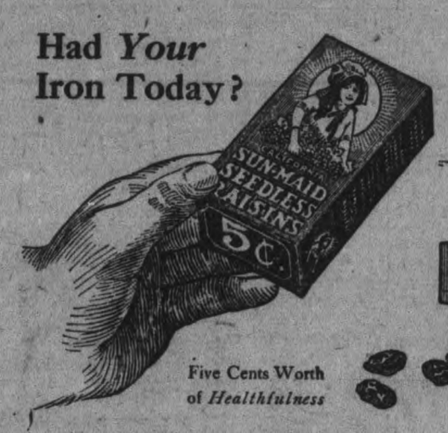

Five Cents Worth of *Healthfulness*

5¢.

It's *Nature's Candy*, Mother

—tell *your* little ones about it

Food-Iron

The vital need of thousands of frail children

LUSCIOUS little Sun-Maid Raisins — the kind you know—made from tender, juicy, *seedless* grapes.

In little five-cent packages—just enough to satisfy the children's natural craving for *energizing* sweets, in the most *healthful* way.

Delicious and Digestible

Little Sun-Maids are 75 per cent *pure, sun-made, fruit-sugar* in practically *predigested* form. They don't tax digestion. So they're the best of all between-meal foods.

Nothing better for *pale, listless* little folk. For raisins are the richest of all fruits in food-iron. You need but a small bit of iron daily, yet that need *is vital.*

Often it's the *one* need to restore the bloom of youth to pallid cheeks and the energy that millions lack.

So when they get their nickels, mother, *tell them* of this *natural sweetmeat* which is both *good* and good *for* them.

Had Your Iron Today?

Mail coupon below for *free* book containing 100 luscious raisin recipes to make delightful dishes from the "big sister" packages you buy at the neighborhood store.

Look for this Display Carton on Your Dealer's Counter

Sold at all Drug, Grocery, Candy and Cigar Stores—5c

CALIFORNIA ASSOCIATED RAISIN CO., Dept. P-353 31, Fresno, Calif
Membership 18,000 Growers

Little Sun-Maids
"The Between-Meal Raisins"—5c

Packed just like the "big sister" Sun-Maid Raisins that you use for cooking—in the same sanitary way, so they come wholesome, sweet and clean, into children's hands.

Made from highest quality seedless table grapes, the finest kind.

Cut This Out and Send It

California Associated Raisin Co.
Dept. 1d 53-31, Fresno, Calif.

Please send me copy of your free book "Sun-Maid Recipes" and new book "Eating Raisins for Health and Beauty."

Name_____
Street_____
City_____ State_____

The Evening Examiner

PHONES—Editorial, 1601. Business Office, 1600. Private Branch Exchange to all Departments.

The Examiner is a member of the Audit Bureau of Circulation.

The Daily Examiner, published every lawful evening. The Peterborough Examiner, Limited. Office, 419 George Street.

The Weekly Examiner, published Thursday morning.

The Subscription Price of The Daily Examiner is $6.00 per year; that of The Weekly Examiner is $1.50.

U. S. REPRESENTATIVES.

Special U. S. Representatives—W. H. Stockwell, 629 People's Gas Building, Chicago, Ill.

New York—Chas. F. Miller, 225 Fifth Avenue.

Advertising Rates on application.

R. M. GLOVER, Managing Director.

THURSDAY, FEBRUARY 2, 1922.

WHAT ABOUT THE FARM?

It is stated that many of the single men who are out of employment and who would come under the category of who might reasonably expect to share in any relief measures that might be inaugurated, could be accomodated on the farms if they would be willing to work for a small wage and their board. This is a way out of the difficulty that should be investigated. A man who is physically capable of doing the work and who has an opportunity of securing a home with a farmer for the winter, can scarcely expect that the taxpayers of Peterborough, many of whom are having a hard battle on their own account, are going to maintain him in idleness, loafing around the streets and the pool-rooms. There are, of course, men who would be of little service on the farm on account of physical disabilities, and they must be assisted in some manner or other, but the others who reject an opportunity for farm service because they do not like the work or because the remuneration is too small, are practically placing themselves outside the pale so far as municipal assistance is concerned. At least that is the view of several of those who are closely in touch with relief work and who are as anxious that deserving cases should be helped as they are to see that idleness is not encouraged.

THE JOB HUNTERS FOILED.

New members of Parliament, it is reported, and the statement will be readily credited, are finding the fact that appointments are now made by the Civil Service Commission a splendid buffer to protect them from the flock of job hunters who are besieging them for berths. When a Government passes out and a new administration takes hold, a demand from camp followers for a share in the sports so far as appointments go is naturally to be expected, and the present Government is finding that it is no exception to the rule. The civil service regulations afford a refuge that is not to be depised in such a predicament. The commission does the appointing, and with the responsibility out of the hands of the private member the latter has only to point out the facts to the horde of office-seekers. They do not like the situation, of course, but what is to be done but accept matters philosophically? It is a disappointment to find that success at the polls does not carry with it the old rewards, but it is to be imagined that the bull of Canadians find no fault with the new conditions, while to the members, who otherwise would have their hands full, the plan is a great improvement over the old method. Hhe abolition of this form of patronage was one of the best pieces of legislation the Union Government was responsible for, and it is not likely there will be any material change in the regulations under the new regime.

AN IMAGINARY FAMILY OF FIVE.

One of the utterly vicious fallacies propagated by the Bolshevist administrators of Wilson's Labor Department was the mythical "family of five" which it set up as the standard of wages for labor in this country, says Barron's. It assumed that each such family had only one worker to sustain it, and, calculating on a basis of war prices, it postulated $2,260 as the minimum wage for what it was pleased to call the American standard of living. Eliott Frost, of the Rochester Chamber of Commerce, recently pointed out the utter falsity of the Labor Department's assumption. The average American family is not five, but 4.3—an error of 14 per cent. at the start. But the proportion of workers, those in "gainful employment," in receipt of salaries or wages, is not one for each five persons, but one in 2.56. The Labor Department's supposititious "family of five" would in any case have an average of two bread-winners. Out of a population of 105,000,000 there are nearly 42,000,000 wage or salary earners. The average American economic family may therefore be called 2.52, and not 5 or even 4.3. Labor's claim that it contains five persons practically doubles the fact.

And when Mr. Frost discusses the question of where the $2,260 per worker is to come from, he is on even firmer ground. In 1920 the total income of this country was approximately $63,000,000,000. That income for 1921 will probably show a decline of $10,000,000,000. Out of this possible $53,000,000,000 must come the wages of capital, taxes, overhead expenses, depreciation and the indispensable setting aside of new capital for the further development of industry. All this must be done before any salaries or wages can be paid. But if labor's demanded $2,260 is multiplied by the 42,000,000 workers, we have a total of nearly $95,000,000,000, or nearly double the entire income of the country available for all purposes.

Mr. Frost estimates that, counting agricultural workers, (the lowest paid), the amount received out of the national income by employees averages about 53 per cent. Of course, in some instances it is much higher, rising to 80 per cent. But suppose we are wildly liberal to the employee and give him 75 per cent. of the income, at the risk of driving the railroads into bankruptcy, robbing the bondholder, starving maintenance and overhead, and abandoning development altogether? Even then the average income for the wage or salary earner would be $892.86 per year. This is the widest imaginable maximum and barely one-third of the Wilson Department of Labor's thoroughly mischievous estimate. There is no such thing as Adam Smith's wage fund. Wages come out of production. If we paid even such wages as this, it would only be at the cost of production. In other words, we could do so for about one year and then all go to the devil together, following in the footsteps of Russia.

TOWNS WITHOUT DOLES.

If it were possible to carry out Premier Drury's idea that manufacturig industries should be distributed throughout the towns and smaller cities of the Province instead of being hived together in the larger centres such as Toronto and Montreal, certain desirable results might be guaranteed from the conditions that may be observed in towns near Peterborough. Campbellford and Hastings; the one a town and the other a village, are examples of peaceful, thriving small communities depending to some extent upon the neighboring farmers for some of their prosperity, but in the main deriving the buk of their business and employment from soundly established and flourishing manfacturies.

In neither of these places has the universal period of industrial depression had any serious consequences. Their main factories faltered for a short time some twelve months ago, but it was only a faint effect of the so-called deflation from which there was a quick and complete recovery. Today they have none of the troubles that beset the big cities, no thousands of unemployed men, no bread lines, no public doles of food and fuel. Perhaps their particular industries were not of the class most seriously affected by the slow process of recovery from the splurge caused by war demands, but at any rate they afford a striking contrast with the big manufacturing centres and their economic problems and worries.

Most of the employees of these small towns are property owners. They are home-builders, not apartment dwellers. Apparently they work in friendly and harmonious relations with their employers whom they know and regard as fellow-citizens. Class divisions here are almost non-existent in the everyday course of life. Main street in these towns, no doubt, lacks the lure and the glamour of the famous thoroughfares of this or that metropolis, but strangers are the conspicuous exception on its sidewalks. Wholesome pleasures are amply provided in all the towns of this Trent district, and for six months of the year they are summer resorts, offering healthful enjoyments at little or no expense.

These are a few of the advantages which may have been in Premier Drury's thoughts when he suggested the decentralization of industry. If they appealed as strongly to manufacturers there would be more likelihood of the small cities receiving more attention when new factories are to be built. Certainly the country as a whole should profit if the ideal of many Labour leaders were realized in the development of the towns instead of the herding of people in big cities. Thriving industrial towns such as we have in this district are surely preferable in a great many respects to the overcrowded cities with all their opportunities, but usually too their distress and occasional turbulence.

PLENTY OF SOAP NOW.

The wholesale price of soap is coming down, a fact which makes for increased health, comfort and general enjoyment of life. It will be remembered how once it was predicted that "grease will win the war." Not the least potent of the phases of this element was soap-grease. Unquestionably the lack of soap with the consequent discomfort, disgust and damage to health, had great influence in breaking the morale of the warring nations.

Such well-known facts of recent history might lead one to speculate upon the hard lot of the human race before soap was invented. Soap was little used in France until the Twelfth Century and in England not until 200 years later. Did this fact have anything to do with the prevalence of disease and the terrible ravages of epidemics?

The ancient Roman or Greek made up for the lack of soap by smearing himself with oil, taking daily hot baths after which he scraped his entire body with a strigil made of bone, iron, bronze or silver, according to his means and social position. These processes took a good deal of time and kept the ancient gentleman, philosopher and politician gossiping with his fellows through the better part of the morning, the only merit which can be chalked up to the account of a scarcity of soap.

But think of the fortitude of whole races of men who kept their faces clean-shaven without the aid of lather. The courage of the patriarch and prophet, Joseph, is well known from the scripture story, but no passage more convincingly proves it than that which tells how he was summoned before Pharaoh. The record says he shaved himself. It took a brave man to shave himself with the razor Joseph probably had in ancient Egypt and without soap.—Detroit News.

EDITORIAL NOTES AND COMMENT.

Prosperity is just around the corner.

And a lot of hockey fans wished yesterday that Picton was, too.

Regulations are being passed to prevent rotten Chinese eggs from being sold in Canada. The home article must be protected from competition.

Evidently the war veterans are not worrying very much about the disposition of Canada's share of the canteen profits. Only 20,000 returned men have so far voted in the plebiscite.

Toronto's Fire Chief includes in his estimates a new car for his own use. It is significant that the amount to be expended is only $1,500, $1,100 less than was considered necessary to provide the local Chief with a car.

It looks as if Canada's loans to Greece and Roumania can be changed to profit and loss.

See by a college paper that one of the girl students was injured when a celluloid comb in her hair exploided. Moral: Don't get hot-headed.

The fire started in the garret and was confined to the upper story. Spectators speak very highly of the work of the bobbed hook and ladder department, under the able direction of its head, Chief Henna.

More serious injury would have resulted but for the great presence of mind of the young lady in jumping into a marcel wave.

LITERARY GEMS.

THE SIMPLE LIFE.

"I will this day try to live a simple, sincere and serene life, repelling promptly every thought of discontent, discouragement, impurity and self-seeking; cultivating cheerfulness, magnanimity, charity and the habit of holy silence; exercising economy in expenditure, carefulness in conversation, diligence in appointed service; fidelity to every trust and childlike trust in God."

POINTED PARAGRAPHS.

A breach of promise suit is a poor substitute for a wedding coat.

It is better to have loved and lost—than to have to pay alimony.

Sometimes a man will confess to one bad habit for the purpose of hiding a dozen others.

A man may be able to tell the truth about himself, but he prefers to tell it about some one else.

For convenience of the nation

In every town a service station

RUGGLES

"Canada's largest exclusive motor truck builders"

RUGGLES AUTHORIZED SERVICE

RUGGLES MOTOR TRUCK COMPANY, LIMITED, LONDON, CANADA

Wise and Otherwise

Charity causes a multitude of grins.

Fools rush in where wise men throttle down and drive slowly.

Our idea of low temperature is one that will freeze the water pipes.

As we understand it, the burden that is crushing German finance is a paper weight.

It is very difficult to keep your temper if you know you can lick the other fellow.

Oddly enough, no Socialist brother has yet suggested nationalization of the vitamines.

Not all of the idle are jobless. Some of them are Government agents. ?

Why shouldn't corn serve as fuel? The coal situation furnishes abundant food for thought.

The President has authority to make treaties, by and with the advice and consent of the Borah.

Backward, turn backward, O time in your flight; give us the old laws with teeth that would bite.

Some people won't enjoy Heaven. There won't be anybody there poor enough or wicked enough to seub.

An English statesman says the League of Nations has given up a great deal. But now, however, the ghost.

Son we shall forget this trivial discussion of empires and turn again to the more vital matter of umpires.

Nothing in a show window enraptures a fair shopper as the mirror at the back of the window.

A writer says the modern dance is a wonderful exercise. Well, it exercises almost everythieg except discretion.

We notice by the divorce records that the civil population has taken up the stirring war cry: "Treat 'em rough."

What's the sense in this combination flask and purse? After a man buys hootch for the flask, he has no need of a purse.

The chap who says we should come out flat-footed for reform may be right, but what have fallen arches to do with mortality?

The price of gasolene reminds us, we can let the old jit shirk; and departing leave behind us footprints on the way to work.

FOUR NATIVES KILLED.

CALCUTTA, February 2 (Canadian Press). — Four natives were killed and six wounded by the police who fired on a crowd which had declined to disperse near Pabda, Bengal, on 27th January.

The trouble had its origin in the arrest of two Non-Co-operator pickets. A ob estiated at 2,000 attacked the local magistrate and the police superintendents. One of the police superintendents was knocked unconscious.

ATTACK CONFIRMED.

PARIS, February 2 (Canadian Press). — Confirmation was received yesterday by the French Foreign Iffice of Monday night's incident at Petersdorf, Upper Silesia, in which two French soldiers were killed and twenty wounded during firing between the French and a band of Germans, who suffered a number of casualties. The incident arose during a search for concealed weapons.

Don't Neglect a Cold

Mothers; don't let colds get underway; at the first coughs or sniffle rub Musterole on the throat and chest.

Musterole is a pure, white ointment, made with oil of mustard. It draws out congestion, relieves soreness, does all the work of the good old-fashioned mustard plaster in a gentler way, without the blister.

Keep a jar handy for all emergencies, it may prevent pneumonia in your home. All druggists.

BETTER THAN A MUSTARD PLASTER

MUSTEROLE

IT'LL NOT BLISTER

Produce Markets

Grains—Marquis and fall wheat, $1.00; barley, 55c; oats, —; buckwheat, 60c; flour, half bbl., $4.30 pastry flour, 24 lb. —, 95c.

Vegetables—Turnips, peck, 30c; potatoes, wholesale bag $1.50; potatoes, retail bag, $1.75; peck, 30-35c; beets peck, 40c; celery, 20-35c; leaf lettuce, 5c; cabbage, 15-20c; bean, bush, $4.00; onions 1 lb. for 15 cents; onions per peck, $1.00-$1.25; head lettuce 20 to 25 cents; sweet potatoes, per pound, 10c, carrots, bunch, 5c; cooking onions, pk., 75c; Spanish onions, lb., 10c; parsley, 5c; pumpkins, 10c to 20c; citrons 10c-15c; squash 15c-20c; vegetable marrow, 10-15c; cauliflower, 15-25c, hothouse tomatoes, 70c lb.; leeks, bunch, 5c.; Californian cauliflower 25, 35 and 40c; mushrooms, pound $1.00; green onions, bunch, 5c.; new carrots, bunch, 75c.; Charlotte onions, bunch, 10c.; new cabbage, lb. 15c.; watercress, bunch, 5c; endive, lb. 30c; new beets, 15c, a bunch.

Hides and Wool—Cow hides, heavy, 6c; cow hides, light, 8c; horse hidet, $2.00-$2.25; calf skins, veal, 10c.; calf skins, kips, 8c; sheep skins, 50-60c; lamb skins 40-50c; fine wool, 12c; medium wool, 8c; coarse wool, 6c.

Dairy Products—Creamery butter, 40-45c; dairy butter, 36-40c; oleomargarine 25-26c; eggs 53-55c; shortening lb., 15-18c; lard, 15-21c; September cheese, lb. 30c; pure cheese, lb., 21c.

Fruits—Bananas dozen, 40-50c; Tangerine dozen, 50c; California navel oranges, doz., 50-70c; lemons, doz., 30-35c; grapefruit, doz., 75-1.00; cocoanuts, 35c; Snow apples, pk., 75c Spys, peck, 60-75c. Greening apples, bu. $1.25; Pewaukie apples, bu., $1.25; Smyrna figs, lb., 40-50c; California grapes, 35c; mixed nuts 30c; California pears, dozen, 75c; Malaga grapes, 30-35; Malaga raisins, 50-55c package; cranberries qt., 25; Pomegranates, 10c; Chestnuts, 40c; Brazils, lb., 30c; Almonds 30c; Cacabas ;melon, each, 50c English walnuts, lbs., 35c; Florida oranges, 30-70c; Bellflower, apples, peck, 60-70c; pineapples, 50-60c; green peppers, each, 15c; rhubarb, bunch, 15c; mixed nuts, 25-30c.

No. 1 Spys, $8.00; Balfiour, $5.-$6.00; No. 1 Greenings, $6.50; other grades Greenings, $4.50-$5.50; Russets, $5.50-$6.00; Pewaukie, No. 1, $6.00; Pewaukie, No. 1, $4.50; Mackintosh Reds, $8.00; box, $3.7"; Russets pk., 70c.

Fish—Salmo snacks, lb. 30c; ink salmon, 15c; whitefish, lb., 15c; haddies, lb., 20-25c oysters, qt., $1.30; bloaters, lb., 10c; fillets, 25c, kipper 20c lb.; ciscoes, lb., 25c; halibut, 25-30c. lb.

Hay—Hay, ton, $26.00-$28.00; hay baled, $36.00; straw, ton $12-$15.

Meats—Beet, lb., 10c-30c; hens, old 20c-25c; spring chicken, lb., 25c-ducks, lb., 25c-30c; live hogs, $11.75; dressed hogs, $18.50; lamb, 15c-30c; bacon, 40c-55c; pork, 10c-25c; mutton, 10c-25c; sausages, 15c-20c.; Geese, lb. 30c.; Turkeys, 50-55c.

Honey—Comb honey, lb., 30c; white clover honey, lb., 18c-20c; honey, buckwheat, lb., 15c.

IN OMEMEE AND DISTRICT

Social Events in Village—Bethany Hockey Team Lost to Omemee.

OMEMEE, Feb. 1.—Miss Bertie Lamb left on Saturday for Toronto, where she has securel a position in a branch of the Bank of Toronto.

Mrs. Will Brown was in Lindsoy on business last week.

Mr. Stanley Laidley, of Toronto, is visiting his parents, Mr. and Mrs. A. Laidley.

Mr. Fred. Evans was a visitor to Lindsay last week.

Mr. McCartney, of Peterborough, was a business visitor in town last week.

Mrs and Mrs. Thomas Fairburn, of Bobcaygeon, visited the former's sister, Mrs. Harry Magee, during the past week.

Mr. E. Jobbitt, of Peterborough, was in town on business on Friday.

Mr. and Mrs. Samuel Wilson visited the latter's sister at Cavan last week.

Miss Ilein Johnson was in Lindsay on business Saturday.

Mrs. F. MacFarlane visited friends in Toronto for the past week.

Mr. Robert Johnston was in Lindsay on business last week.

Mr. and Mrs. Joseph Knight, of Markham, are visiting the latter's parents, Mr. and Mrs. W. Paul.

Mr. Thomas Cassidy, who has been teaching school at Sault Ste. Marie, is in town renewing old acquaintances.

Reeves W. D. Stinson and Isaac Fee attended County Council in Lindsay last week.

Dr. G. N. Earl was a visitor to Lindsay last week.

Mr. Wm. Tully, of Peterborough, visited his sister, Mrs. J. J. Magee, over the week-end.

Mr. A. L. Campbell, of Lindsay, was in town on business last week.

Mrs. Richard Wright, of Janetville, visied her cousin, Mrs. L. A. Mahood, the beginning of the week.

Mr. George McQuade was in Lindsay on business Saturday.

Messrs. Harold Bradley, Thomas Armstrong, and Lewis Adams attended the hockey match in Lindsay on Wednesday evening last.

Mrs. Albert Ford attended the funeral of her little neice at Dunsford on Tuesday.

Mr. W. Havery, of Peterborough, was a visitor in town on Monday.

The many friends of Mr. William Magee will be pleased to know he has recovered sufficiently after his operation Peterborough hospital to be removed to his home, where he is progressing favorably.

Mrs. Amy Mulligan, of Lindsay, was the guest of her mother, Mrs. J. McCrea, over Sunday.

The Bethany hockey team played a friendly game with the locals here on Wednesday evening, but were defeated by a score of 4-2 in favor of Omemee.

Just three days more until the Minstrels appear in Coronation Hall: Keep the date in mind, Feb. 3rd.

Ladies' Aid Meeting.

The Ladies' Aid of the Presbyterian Church met on Friday afternoon last at the home of Mrs. B. Courtney. Many items of business were discussed for the new year. The officers for the ensuing year are as follows:

President—Mrs. S. T. Wilson.
Vice President—Mrs. B. Courtney.
Secretary—Mrs. M. Parsons.
Treasurer—Mrs. H. Lamb.
Organist—Mrs. L. A. Mahood.

Dainty refreshments were served by the hostess at the close of the meeting.

The members of the Methodist Choir were entertained at the home of Mr. and Mrs. David Weir on Friday evening last, and, needless to say, a very enjoyable time was spent.

A Social Evening.

A number of the High School scholars and their teacher spent a pleasant evening coasting down Crawford's Hill last week by way of a change from the ever enticing rink. With the exception of a few bruises, scrapes and frost bites, the party returned to town in good humour, giving the High School yell, now and then. A very pleasant surprise awaited them when they reached the Rectory. Mrs. James invited the party in for luncheon, which they accepted with pleasure after their evening's exertion.

Miss Maude Laidley, of Lindsay, visited her parents, Mr. and Mrs. A. Laidley, on Saturday.

Mr. Orville Finley is now on the staff of the Bank of Toronto branch here.

WE REVERSE IT.

Dutch children are dressed in exactly the same styles as their parents, a news item tells us. But over here the dear mammas are now trying to dress exactly like their flapper daughters.

MURINE FOR YOUR EYES

Night and Morning Have Clean, Healthy Eyes. If they Tire, Itch Smart or Burn, if Sore, Irritated, Inflamed or Granulated, use Murine often. Soothes, Refreshes. Safe for Infant or Adult. At all Druggists and Opticians. Write for Free Eye Book. Murine Eye Remedy Co., Chgo.

You Use This Bank

—to deposit your money where it will be safe from fire and theft, and earn interest?—to cash Cheese Cheques?—to collect Sales Notes?—to issue Bank Money Orders instead of sending actual cash in a letter?—to help you increase your acreage and improve your Live Stock?—to obtain sound advice on investments in Stocks, Bonds and Farm Lands?

THE MERCHANTS BANK OF CANADA

Head Office: Montreal. Established 1864.

PETERBORO BRANCH, - - C. S. CUMMER, Manager.

Sub-Agency at Fraserville open Mondays and Thursdays.

STOP COUGHING TAKE

NADRUCO Syrup of Tar with Cod Liver Oil Compound

After a few doses, you will notice a distinct improvement—the phlegm will be looser, cough easier, tightness in the chest gone—and day by day you will grow better, until, almost before you realize, the cough will be gone.

NaDruCo Syrup of Tar with Cod Liver Oil Compound is also excellent for Bronchitis and Whooping Cough—pleasant to take—especially recommended for children.

All druggists have it. 20

Prepared by NATIONAL DRUG AND CHEMICAL COMPANY OF CANADA LIMITED

Wood Wanted

THE NATIONAL COOPERAGE COMPANY are now OPEN TO PLACE CONTRACTS FOR CORDWOOD—to be Delivered at their Plant in Hastings or on the River Bank.

The Bolts to be cut 5ft. 3in. long and to be 4in. in diameter and up.

The Company will pay $6.00 per cord of 128 cubic feet, delivered in the Yard, or $4.00 per cord on the River Bank. This is equal to $8.00 per cord, 8ft. x 4ft., 5ft. 3in., delivered on the Company's Yard.

Notify Company's Office, 214 Manning Chambers, Toronto, as to Amount, Kind, and Method of Delivery.

NATIONAL COOPERAGE COMPANY, HASTINGS.

12d-29

ROADSTER - - $825.00
TOURING - - - $666.00
COUPE - - - - $899.00
SEDAN - - - - $992.00

These prices include starter and full equipment, delivered to customer.

BETTER THAN EVER

You Can Buy a Ford Touring Car For $140 Less Than a Year Ago

NOW is the time to buy that Ford you have been promising yourself so long. Ford Prices are away down—the Touring Car is $140.00 less than it was a year ago, the Sedan $270.00 lower.

Don't put off until the last moment in the belief that you can run in here and get a car the minute you want it. There is every chance of a shortage this spring. Order *now*. We will store your car until you are ready to take delivery.

"BUY A FORD AND PUT THE BALANCE IN THE BANK"

DUFFUS MOTOR SALES

CORNER CHARLOTTE AND WATER STREETS

BRANCHES---NORWOOD AND MILLBROOK 'Phones—Office 1760: Service Dept. 1761

SURPRISE
A PURE HARD SOAP
SURPRISE SOAP

Always Good

Every time you buy "SURPRISE" you get a big, bright, solid bar of the highest grade household soap.

121

CABLE AND TELEGRAPH

(Continued from page 3.)

PAYMENT SURPLUS SUPPLIES

WASHINGTON, February 2 (Canadian Press). — Payment of $10,000,000 on surplus supplies purchased after the war was made to the United States yesterday by France

The payment was the third instalment of semi-annual interest on the $400,000,000 debt created by the Liquidation Commission after the war when army supplies in France were disposed of to the French Government. The principal of the debt is due on 1st August, 1929, and the annual five per cent. of interest is payable in semi-annual instalments.

SKATING CHAMPIONSHIP

ST. JOHN, N.B., Feb. 2—(Canadian Press). — The Canadian Skating Association has awarded the Maritime Province Skating Championships to the Commercial Club of this city and the meet will be held in Hilton Belyea's rink in West St. John, about February 17.

LOAL CONTRACT SYSTEM

GLACE BAY, N.S., Feb. 2.—(Canadian Press). — The Dominion Coal Company has decided to return to the local contract system in their mines which was wiped out under the new wage scale announced on the expiry of the Montreal agreement December 31, 1922, this was announced here. It means that its drivers and certain other classes of labor in the colleries will be paid as usual on piece work.

MONTREAL MARKETS

MONTREAL, Feb. 2.—(Canadian Press). — Business generally was quiet on the local cash grain market yesterday. The domestic flour trade is reported steady. A good demand continues for millfeed and a fair business is passing in rolled oats. A steady feeling prevail in the baled hay market. The market for fresh eggs is firm and potatoes are under a steady demand. There is no change in the butter and cheese markets.

VACANCY FILLED

OTTAWA, Ont, Feb. 2.—(Canadian Press). — The vacancy in the Public Works Department caused by the recent death of the Chief Engineer, E. D. Lafleur, has been filled by the appointment of Arthur St Laurant, heretofore, the assistant Deputy Minister.

SIGNED A CONTRACT.

CHICAGO, Feb. 2. — (Canadian Press.)—Johnny Evers, the veteran National League player and former manager of the Chicago Nationals, has signed a contract to become assistant to William T. Gleason, manager of the Chicago American League Baseball Club.

TABLED PUBLIC ACCOUNTS

WINNIPEG, Man., Feb. 2.—(Canadian Press)—Hon. Edward Brown Provincial Treasurer, tabled the public accounts for the fiscal year 1921 in the Legislature yesterday afternoon. The accounts showed expenditures under consolidation account amounted to $10,401,895.40, while revenue earned during the year was $9,800,860.61, leaving a deficit of $601,034.88.

BAPTISTS IN CONVENTION

VANCOUVER, B.C., Feb. 2.—(Canadian Press). — Baptists of Western Canada raised during the year a total of $73.44002 according to the treasurer's report, submitted to the convention of the Western Canada Baptist's Union, which opened here.

CABINET RESIGNS.

PARIS, Feb. 2. — (Canadian Press.) — The Portugese Cabinet, headed by Cunha Leal, which was formed December 16, last, has been obliged to resign, it is asserted in a despatch to the Temps from Vigo, near the Spanish-Portuguese frontier, relaying a Lisbon telegram.

RESIGNATION EXPECTED.

OTTAWA, Feb. 8.— (Canadian Press.) — The resignation of Sir George Perley as Canadian High Commissioner at London is expected to be placed in the hands of the Prime Minister within the next couple of days. Sir George and Lady Perley reached Ottawa yesterday and Sir George is expected to have a conference with the Prime Minister to-day.

P. C. Larkin, of Toronto, is mentioned as his most likely successor.

NEW TREASURY ISSUE.

WASHINGTON, February 2 (Canadian Press). — Subscriptions to the Treasury's new issue of 4 3-4 per cent. three-year notes, dated 1st February, aggregated over $1,200,000,000, Secretary Mallon announced last night. The issue, he added, was for about $400,000,000, but the total amount of this series of notes allotted will be about $600,000,000.

FAMOUS SKIPPER DEAD.

ISLIP, N.Y., February 2 (Canadian Press). — Captain Harry F. Haff, famous skipper, who before the war sailed Vanitie in trials to determine whether she or Resolute should defend the America Cup, is dead, at the age of 61.

TROUBLE IN INDIA.

LONDON, Feb. 12. — (Canadian Press.)— The Non-Cooperationists of India are expected to send an ultimatum to the Viceroy before M. K. Gandhi's civil disobedience campaign has been actually instituted, in accordance with last Sunday's resolution adopted at a meeting at Bardoli, District of Surat, in the belief of official circles here yesterday.

DEMAND REPARATIONS.

BERLIN, Feb. 2.— (Canadian Press.) — Charles Laurent, the French Ambassador to Germany, who had intended to leave yesterday for Paris, was requested by Premier Poincare to remain at his post and demand explanations from Germany concerning reparations.

FAMINE CONDITIONS.

GENEVA, Feb. 2. — (Canadian Press.)—Famine has reached such a terrible degree in the Orenburg district of Russia that people are killing each other and parents are eating their children, says a telegram received here from a rpresentativ in Moscow of D. Fridtjof Nansen, head of the International Committee of Russian Relief.

SKATING CHAMPIONSHIP.

SARANAC LAKE, N.Y., February 2 (Canadian Press). — The American professional skating championship will be decided here on 14th, 15th, and 16th February, it was decided at a conference of skating promoters yesterday.

Among the contenders for the title will be Arthur Staff, present champion, Edmund Lamy, of Saranac Lake; Bobby McLean, of New York; and Everett McGowan, of St. Paul.

FOUR MORE DRAWN GAMES.

GLASGOW, Scotland, February 2 (Canadian Press). — In the International checkers championships between Robert Stewart of Glasgow, and Newell W. Eauks of Detroit, four more games were drawn. The score to date is: Stewart, 1; Banks, 0; drawn, 13. There will be no play to-day.

Pyramid Dispels Fear of Piles

The Relief from Pain, Discomfort and Distress Has Made Pyramid Pile Suppositories Famous

Perhaps you are struggling with the pain and distress of itching, bleeding, protruding piles or hemorrhoids. If so, ask any druggist for a 60 cent box of Pyramid Pile Suppositories. Take no substitute. Relief should come so quickly you will wonder why anyone should continue to suffer the pain of such a distressing condition. For a free trial package, send name and address to Pyramid Drug Co., 619 Pyramid Bldg., Marshall, Mich.

Glistening White Bathrooms
And
Sanitary Fixtures

Installed on short notice, Modern Plumbing means Sanitation and Health.

Our ability and experience assures you expert plumbing service.

Our Prices are entirely Within reason.

ARCHIBALD & RICHMOND

Sanitary Plumbers and Heaters

389 Water St. Phone 1149J

CUTICURA HEALS SISTER'S ECZEMA

In Rash All Over Body. Burned And Itched. Could Not Rest.

"My little sister had eczema all over her body. It came like a rash, and was burning and itching. She could get no rest, and we would have to wet her clothing to take it off. She was cross and irritable, and the breaking out caused disfigurement.

"She had the eczema about five months when we tried Cuticura Soap and Ointment. We could see she was getting relief, and we just used one cake of Cuticura Soap and one box of Cuticura Ointment when she was healed." (Signed) Miss Jessie Campbell, Sunny Brae, Nova Scotia, January 16, 1919.

You may rely on Cuticura Soap and Ointment to care for your skin.

Soap 25c. Ointment 25 and 50c. Sold throughout the Dominion. Canadian Depot: Lymans, Limited, St. Paul St., Montreal. Cuticura Soap shaves without mug.

BE SURE OF YOUR PROPETRY AT ALL TIMES

The difference between feeling sure—and uncertainty—is the COST of a Fire Insurance Policy which PROTECTS!

Peace of mind is worth ten times the price of a Fire Insurance Premium.

See us about your Fire Policy at once.

DAVIS-THOMPSON CO., LIMITED

INSURANCE & GENERAL AGENCY.

433 GEORGE STREET PHONE 40

Corns?

—just say

Blue-jay

to your druggist

Stops Pain Instantly

The simplest way to end a corn is Blue-jay. A touch stops the pain instantly. Then the corn loosens and comes out. Made in two forms—a colorless, clear liquid (one drop does it!) and in extra thin plasters. Use whichever form you prefer, plasters or the liquid—the action is the same. Safe, gentle. Made in a world-famed laboratory. Sold by all druggists.

Free: Write Bauer & Black, Toronto, for valuable book, "Correct Care of the Feet."

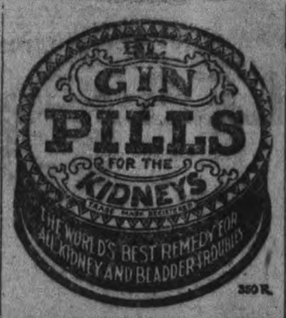

HASTINGS AND THE DISTRICT

HASTINGS, Feb. 2.—A wedding of interest locally was solemnized at the Methodist paronage on Wednesday, Jan. 25, by Rev. M. L. Hinton. The principals were Mr. Frederick Garfield Junkin of Fenelon Falls and Miss Myrtle Geeza, sister of Mr. Geeza of the local G. T. R. staff. The happy young couple will reside in Fenelon Falls.

Meeting Postponed.

A fairly representative gathering met Monday evening to re-organize the Amateur Athletic Association; but, owing to numerous outside attractions which coaxed away some of the interested ones, it was decided to postpone proceedings until Friday evening, Feb. 3rd, in the Spellman House.

Havelock Won.

Hastings hockey team played a friendly game with the Havelock boys on the latter's city Monday evening. The result was 8 to 0 in favor of Havelock.

Personal News.

Dr. J. H. Hess purposes going to Toronto on Wednesday to attend the Automotive Division of the Retail Merchants' Association.

Mr. C. E. Jones was in Peterborough on Tuesday.

Continued improvement in the condition of Miss Madeline Scriver is reported.

Mrs. W. Tate is around again after her recent illness.

WAS TROUBLED WITH HER LIVER FOR OVER 4 MONTHS

When the liver becomes slow, sluggish and torpid it is not working properly and does not supply sufficient bile to thoroughly act on the bowels and carry off the waste products of the system, hence the bowels become clogged up, the bile gets into the blood, constipation sets in and liver troubles follow among which are, sick or billious headaches, heartburn, water brash, jaundice, floating specks before the eyes, pain under the right shoulder, coated tongue, bad breath, yellow eyes, etc.

MILBURN'S LAXA-LIVER PILLS

quickly remove the secretions, clear away the effete and waste matter by acting directly on the liver, and making the bile pass through the bowels instead of allowing it to get into the blood.

Mrs. Alice Mehill, Napanee, Ont. writes:—"I was very badly run down for over four months. I tried several remedies, but got no relief. One day my husband brought me home a vial of Milburn's Laxa-Liver Pills, and before I had used half of it I was much better. I only used two vials and I am a different person today.

I can safely recommend Laxa-Liver Pills to any one troubled with liver trouble."

Price 25c. a vial at all dealers, or mailed direct on receipt of price by The T. Milburn Co., Limited, Toronto, Ont.

Voice Of The People

HOME TALENT.

Editor of Examiner.

Dear Sir,—Your editorial under the heading "Develop Home Talent," in your issue of Monday, January 30th, is a very timely one. What ever the reason, it is a fact that Peterborough home talent does not as a rule receive the reception it deserves. A case which demonstrates this point conclusively is the fact that one of our local organizations held two social functions recently. For the first one, a Toronto orchestra was "imported" at a very heavy expense; for the second, a local orchestra was engaged at considerable less cost, as travelling expenses and hotel bills were saved. The quality of the music was infinitely superior to the "imported."

There is in Peterborough today a very great deal of young talent awaiting encouragement and development. For the past three years the Y.M.C.A. minstrels, under the able leadership of Mr. Asa Huycke, have been putting on a splendid performance annually, the entertainers being all bona fide home talent and, as such, deserving of the patronage of the citizens.

The Rotary Club of Peterborough is deeply interested in all phases of the development of "the boy," and in the coming performance of the Y.M.C.A. minstrels by the "Y" boys I believe that Peterborough generally has an excellent opportunity to show that it is not entirely unappreciative of deserving home talent.

Yours truly,
FRED. L. ROY,
President,
Rotary Club of Peterborough.

ENTERTAINMENT HELD IN APSLEY

Good Programme Provided By the School—Cold Weather in North Country.

APSLEY, Feb. 1—On Friday evening a successful entertainmen was given in the Orange Hall by the scholars of S. S. No 1. Austruther and a few grown ups under the management and direction of Miss Grace Carr and was much enjoyed by a good sized audience. The dialogues and drills were admirably performed and reflect much credit on the teacher's (Miss Carr) skill and patience. The Rev. C. Spence was chairman and during the evening. Rev. W. Hall gave an address advocating Higher Education and also announced that an effort will be made to hold a district School Fair in Apsley this year. A programme was as follows:

Opening chorus — The School, Chairman's address; Instrumental Trio—Mr. and Mrs. and Miss Carr; Recitation—George Wilson; Dialogue—Days of the Week; Recitation—Willie Hall; Recitation—Marjorie Wilson; Dialogue—The Earl; Recitation—Ruth Johnson; Recitation —Stella Jones; Dialogue; Song —Miss M. Spence; Address—Rev. W. Hall; Song.—Mrs. Kylie; Drill and Dialogue—The Fairies' Lesson; Recitation; Medley—Our Flag; Recitation—Amy Lean; Action Song—School; Dialogue— The Premature Proposal—Roy Brown, Mrs. Staples Miss Carr; Instrumental — Mr. and Mrs. and Miss Carr; Recitation —Mrs. Staples. God Save the King.

Weekly Meetng

The A.Y.P.A. held their weekly meeting on Saturday evening in the Parish Hall, with another good attendance. The Secretary reported the receipt of the Charter. It being musical evening, a good programme was rendered. Most of the members present contributing selections. An enjoyable evening closed with the singing of the National Anthem.

Cold Weather

The past week has been the coldest experience here for many years. The following temperatures were registered and there is not much doubt as to the authenticity of the figures. Monday 36 below. Tuesday 40 below, Wednesday 40 below, Thursday 30 below, Friday 30 below, Saturday zero. The record figure for Apsley an old resident states, is 50 below, which occurred some year ago.

Old Resident Dead

An old resident of this district, Mrs. Amanda Wilson, passed away in the Hospital at Cobourg, on Sunday last in her seventieth year. She had been for many years a faithful time and was removed to Cobourg four months ago. The funeral took place on Saturday, service being conducted in St. Paul's Church, Lasswade, of which the deceased had ben for many years a faithful member of the congregation, by the Rev. C. A. G. Spence, interment being made in the churchyard. Her husband, Mr. Andy Wilson, one of the first settlers in Lasswade, is left to mourn her loss. Six of the deceased' nephews acted as pall bearers.

GIRL'S STATEMENT WILL HELP PETERBOROUGH

Many women will profit by the following statement of one of their sex: "I was afraid to eat on account of stomach trouble. Even rice did not agree. After taking Adler-i-ka I can eat anything." Alder-i-ka acts on BOTH upper and lower bowel, removing foul matter which poisoned stomach. EXCELLENT for gas on the stomach or sour stomach. Guards against appendicitis. It brings out poisonous matter you never thought was in your system. McDermid & Jury and E. L. Payne, Druggists.

SOME CASES OF POVERTY

(Continued from Page 1)

house and at the Warsaw cemetery. Many beautiful floral tributes were sent by friends, the Ladies' Aid of which she was an active member, the Bible Class she attended regularly and St. Mark's Church where she often worshipped. From her own Presbyterian Church service she was never absent, unless away from home or ill. At the close of 1921 he had won the star for five years regular Sabbath-school attendance.

At her funeral there were several life-long friends.

Social and Personal

Rev. G. Weir and Rev. Girad Graam exchanged work on Sunday. There was no service at Cotessloe.

Rev. Mr. Graham will be absent next Tuesday.

Three sleigh loads went with the boys to the hockey game in Peterboro on Friday.

Mrs. Dewart is spending a few days in Peterboro.

Mr. Stephen Miller Jr., is visiting friends in Peterboro

Mrs. Moore has returned from her visit to Peterboro.

Mr. Philip Fitzpatrick of Norwood visited his uncle, P. L. Fitzpatrick during the past week.

Mr. Michael Fitzpatrick, of Asphodel, was the guest of Warsaw friends a few days.

Miss Margaret Fitzpatrick who has been visiting her niece Mrs. E. White of Peterboro, returned home Tuesday.

Mr. and Mrs. Frank Young, of Ennismore, visited Mr. Thomas E. Whibbs on Sunday.

Several people from Warsaw went to Lakefield Monday evening to attend the Lindsay-Lakefield hockey game.

The U.F.W.O. intends holding a pie social and debate, some time soon

Exams at Warsaw

Warsaw is now to be a centre for entrance examinations which will be quite an advantage to children from the district who intend to write.

BITTERNESS AMONG BURMESE NOW.

Five Nationalists Arrested Before Prince's Arrival.

(Associated Press)

RANGOON, Jan. 31.—The arrest of five Burma Nationalist leaders here just before the arrival of the Prince of Wales and their removal to northern Burma for interment caused considerable excitement and intense bitterness among the Burmese Nationalists.

Among these arrested were U. Chit Plaing, president of the General Council of Burmese Associations and U Ba Hlaing, editor of New Burma, one of the leading Nationalist newspapers published in Ragoon.

In setting forth the reasons for their interment, Lieutenant Governor Sir R. H. Craddock, declared in an address before the Burma Legislative Council, that there was in Burma a small political clique animated by race hatred and by a desire to subvert the authority of the government and take the reins of power into their own hands. These men, he said, were using every means, fair and foul, to make the Prince's visit a failure.

Summing up the political situation in Burma, he declared that this clique had first, a year ago, sought the same constitutional reforms that had been given to the provinces of India but that when they saw that this was likely to be granted, they had made it clear that what they wanted, or professed to want, was home rule outside the British Empire.

Having captured the political machine, he asserted, these men were endeavoring to tyrannize over the people of Burma by use of the boycott.

"They are careful to pay a lip-worship on every possible occasion to the so-called doctrine of non violence," the Lieutenant Governor said. 'They are far too solicitious of their own safety to indulge in any violence but they care nothing that their preachings and intimidation may inevitably dear to the use of x must inevitably lead to the use of violence by their dupes".

Robinson: "What did your son learn at college?"

Swift: "Well he can ask for money in such a way that it seems like an honor to give it to him."—Answers.

PLAYER'S NAVY CUT CIGARETTES

Superb Quality
Finest Workmanship
Greatest Value in the World

10 for 18¢
20 " 35¢

And in tins of 50 & 100

Wouldn't Be Necessary.

We have received a circular from a "Professor" of Portsmouth, Ohio informing us that if we will send five dollars he will teach us how to hypnotize our friends. But if we had five dollars what would be the necessity of hypnotizing them? You know the answer.

OSTEOPATHY

DR. MARY E. DAVIDSON, Osteopathic Physician. Office, 308 Charotte Street. Phone 1016W.

DR. BRUCE E. MARSHALL—Osteopathic Physician. Office, 242 Hunter Street. Hours, 9 to 11, 2 to 4 p.m., 7 to 8 p.m. Telephone 116w.

DRS. WALMSLEY & SETTLE—Osteopathic Physicians. Office in Sun Life Building, corner of Hunter and Water Streets. Entrance, 124 Hunter Street. Phone 649. Office hours, 9 a.m. to 9 p.m.

MONEY TO LOAN

We have funds to loan on Real Estate Security at the lowest rates. GORDON & O'BRIEN Phone 219.

MEDICAL

DR. BUCHANAN, F.R.C.S., Edinburgh; M.R.C.P., Ont.; L.R.C.P., London. Eye, Ear, Nose and Throat Specialist. Hours: 9-11, 2-4 p.m., and 7-8 p.m. Phone 519. Office, corner of Water and Murray Streets.

T. GEORGE LOUDON, M.D., C.M., Physician, Surgeon and Accoucheur. Office, 295 Rock Street, lately J. Nugent's. Phone 1868. Office hours, 9 to 11 a.m., 2 to 4 p.m., 7 to 8 p.m.

ARCHITECTS

W. & WALTER R. L. BLACKWELL—Architects. Offices, Bank of Commerce Building corner of Hunter and Water Streets. Telephones: Office, 1309-r; Residence, 1272.

W. H. BARRY—Architect. Plans prepared for Monumental, Commercial and Domestic Buildings. Office, 559 Gilmour Street. Phone 567

BARRISTERS AND SOLICITORS

GORDON & O'BRIEN—Barristers, Solicitors Notaries. Money to loan on easy terms. Special attention to Patents and Trade Marks. Phone 519. G. N. Gordon, K.C., M.P., J. A. O'Brien.

E. T. MEDD—Barrister, Solicitor Notary. Office over the Dominion Bank, corner of George and Simcoe Streets. Telephone No. 22. Private funds to loan at current rates upon easy terms.

C. R. WIDDIFIELD, B.A., Barrister, etc., and Solicitor for the City of Peterboro. Money to loan. Office, over the Bank of Commerce. Phone 550.

PECK, KERR & McELDERRY, Barristers, Solicitors and Notaries. Office, Water Street, Peterboro. Money to loan at the lowest current rates of interest on easy terms of payment. E. A. Peck, K.C., D. O. Kerr, K.C., V. J. McElderry.

O'CONNEL & CORKERY—Barristers, Solicitors and Notaries. Money to loan at the lowest current rate of interest. Daniel O'Connel, John B. Corkery, Hunter Street, two doors west of the Post Office.

DUMBLE & JOHNSTON—Barristers, Solicitors etc. Office, over the Toronto Savings and Loan Company, George Street. D. W. Dumble K.C., W. Johnston.

A. E. DIXON—Barrister, Solicitor, etc. Offices, corner Hunter and George Streets. Entrance next to Medill's drug store.

HALL & HALL—Barristers, Solicitors and Notaries Public, Hunter Street, Peterborough, next to St. John's Church. Money to loan at the lowest rates of interest. E. H. D. Hall, Basil D. Hall.

MOORE & WEARING—Barristers and Solicitors, 463 Water Street, opposite the Post Office. Money to loan at the lowest current rates of interest. Jos. Wearing, M.A.

P. R. HALL—Barrister, Solicitor, etc., Peterboro, Ont. Office, corner of Hunter and Water Streets, over the Canadian Bank of Commerce. Trust funds to loan on easy terms of payment.

JAMES FORDYCE STRICKLAND—Barrister, Solicitor Notary Public. Money to loan. 124 Hunter Street, Peterboro. Phone 131.

CHILDREN'S AID SOCIETY
OF
PETERBORO CITY AND COUNTY
For the Care of Neglected and Ill-Treated Children.
CHILDREN FOR ADOPTION
G. W. POWELL,
Assistant Secretary and Inspector
111 George Street. Phone 1044w. Office Hours: 12 to 2 and 6 to 9 p.m.

Are your children brimming over with robust health?

Let "Ovaltine" be their daily beverage and your children will be robust and happy, with active sturdy limbs, and cheeks aglow with health.

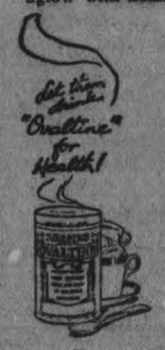

"Ovaltine" is super-nourishment in the form of a delicious beverage. It contains all the rich nerve and body building elements extracted from ripe barley malt, creamy milk, fresh eggs and cocoa.

OVALTINE
TONIC FOOD BEVERAGE

One cup of "Ovaltine" supplies more nourishment than seven cups of cocoa, 12 cups of beef extract or 3 eggs. It makes a delicious beverage which is assimilated without digestive effort.

Now at all Canadian druggists 50c, 85c, and $1.50

A trial sample sent on receipt of five cents to cover cost of packing and postage.

BRITISH—and used throughout the Empire.

A. WANDER LIMITED, (Canadian Office)
27 Front St. E., Toronto

YOUR TEAPOT——

will demonstrate why

"SALADA"

TEA

HAS NO EQUAL

Largest sale in America.

NEW BOOKS AT PUBLIC LIBRARY.

Canadian Buyers' Guide, 1921 (presented).
Masques of Ottawa—"Domino."
Policing the Plains—Macbeth.
Canada at the Cross-Roads—Laut.
Illuminated M.S.S.—Bradley.
Maria Chapdelaine—Hemon.
Bent Twig—Canfield.
Memoirs of Court of Charles I. (2 vols.)—Aikin (presented).
Memoirs of Capt. Hedley Vicards (presented).
History of France to 1850 (presented).
Martyr of Erromangs (presented).
Island World of the Pacific (presented).
Travels of Belzoni (presented).
History of Greece (presented).
The Protector (Cromwell)—D'Aubigne (presented).
Interest Tables—Hew (presented).
Memoirs and Works of Rev. John Newton (presented).
Nineteen Years in Polynesia—Turner (presented).
Herodotus—Cary (presented).
Animal Kingdom—Cuvier (presented).
Memoir of Lady Colquhoun (presented).
My Schools and Schoolmasters—Hugh Miller (presented).
Plutarch's Lives—Langhorne (presented).
Book of Snobs—Thackeray (presented).
Highland Clans and Highland Regiments, 2 vols. (presented).
The Book (Bible) And Its Story (presented).
Matrimonial Tiff (juvenile)—Sander.
Irish Eden (juvenile)—Rosender.
Sewing Circle Meets at Mrs. Martin's (juvenile)—Kelly.
Bashful Mr. Bobbs (juvenile)—Hare.
(The foregoing four booklets are plays for children to act).
Lady Merton, Colonist—Mrs. H. Ward (presented).
Grippeg—Silas Hocking.
Biennial Survey of Education 1916-1918 (2 vols.)—Washington (presented). There are two more volumes to follow.
Child's Book of Animals—T. C. & E. C. Jack publication.
Handy Guide to the Laws of Ontario—Mrs. Lang

BUNIONS HURT?

Here's Quick Relief—No Pain—No Soreness—Easy To Use.

Honest, it doesn't take a minute to take the sorness out of your Bunion or Callous, and make your feet feel good—if you use GEERO WORM WOOD BALM.

Why let a Corn or Bunion make your life miserable—if a single application of GEERO WORMWOOD BALM will bring such joyful relief? No fussing, no rags, no plasters, no Pain or Soreness—just cooling soothing comfort the minute you put it on, and it's so easy and pleasant to use. Rub it in—that's all. My! how good it feels. The aching, stinging soreness just seems to melt away—you'll be surprised at the quick relief this pleasant treatment brings.

GEERO WORMWOOD BALM deadens pain, reduces swelling, softens hardened calloused spots, and destroys offensive odors. Use it three or four times a week and you won't have to "baby" your feet any more. A small, inexpensive package can be obtained at any good drug store, but get the Genuine "GEERO" —Guaranteed.

NIGHBOR BROKE HIS ARM.

OTTAWA, Feb. 2. — (Canadian Press.)—Frank Nighbor broke his arm in a hockey game here last night.

BEECHAM'S PILLS Safest and best family medicine

DAILY SENTENCE SERMON.

Both you and your troubles will be forgotten in a hundred years, so why waste time worrying?

THE HOME OF FINE CLOTHES.

Clearing Our Entire Stock of

OVERCOATS

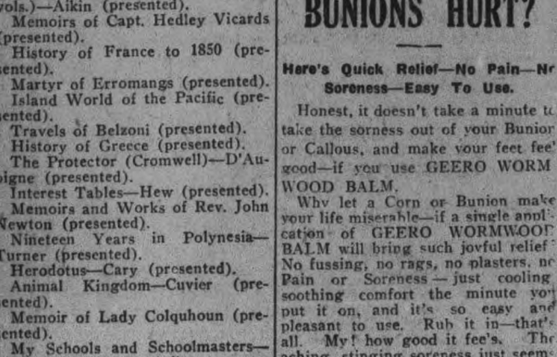

Your Choice at

$25

And Down to

$12.50

Remember, this includes our entire stock, no reserve. Stock that sold at $65.00, $55.00, $45.00 and $35.00.

We do not intend to carry one single Overcoat over till next season. Of course, the very best choice go to the first comers.

Remember the time, the place, the day, Friday & Saturday only

The CRESCENT Clothes Shop

George Street S. Capitol Theatre Bldg.

CAMPBELLFORD AND DISTRICT

Oddfellows' Officers Installed By Bro. Baker of Springbrook — Holstein Breeders' Club Give Banquet.

Social and Personal.

CAMBELLFORD, Feb. 2. — A benefit concert for Harold and Jack Dooher, the two little lads who were injured by the collapse of the bandstand while at a lacrosse match last summer, will be held in the Opera House on Monday evening, February 6th. The music will be furnished by the 40th Regimental band, with the assistance of local artists and no doubt there will be a full house.

Installation of Officers

A very pleasan social evening was held on Tuesday evening in the Oddfellows' Rooms, Ferris Block, when a large number were present to instal the officers for the ensuing year. Brother Baker and others of Springbrook, came over for the occasion and officiated as installing master. Their followed a supper ot which all did ample justice and a pleasant social hour was also spent. The following officers were installed:

N.G., George T. Salter; V. G., Harry Anderson; Rec. Sec., J. F. McGregor; Treas., S. A. Maguire; Fin. Sec., Victor Hay; R.S.N.G., Robert J. Bullen; L.S.N.G., Wilbert Dorrie; R.S.V.G., Joseph Owens; L.S.V.G., Clarence Mascall; Warden, Josepn Foulton; Conductor, Percy Sherwin; R. S.S. George Thring; L. S. S., David Kinnon; I. G., Wilbert Wood; O. G., Stewart Meiklejohns Chaplin, Thos. J. Craighead.

With the Curlers

The following local curlers attended the bonspiel in Peterboro on Tuesday: C. H. Harris, W. J. Meiklejohn and W. E. Carnahan skip.

Men's Club Minstrel Troupe Concert

On February 23rd and 24th the "Minstrel Troupe" under the direction of Mr. Gledhill will give entertainment in the Opera House, under the auspices of the Men's Club. The troupe consists of about thirty-five members, and there will be a fine orchestra. The troupe are spending much time practisng and are preparing for an excellent programme.

Community Service

On Sunday, February 5th., Sacramental Services will be held in the Methodist Church and all members are urged to be present on the first communion service of the New Year

Skating Party

The skating party at the Hydro Rink of Ranney Falls, on Tuesday night was a grand success. It was estimated nearly three hundred were in attendance Excellent music was furnished by the Northumberland Regiment Band, the rink was beautifully lighted up and the ice in good condition. A large number of cars found their way down as well as the buses, which made regular trips taking all who wished to go. It is rumoured there is to be another skating party in the near future.

Court of Revision

A court of Revision for the hearing of appeals on the construction of the Sewer on Booth street and Oliver Road will be held at the Library on Thursday February 2nd at 8 p.m. All interested are asked to attend.

Banquet

The banquet held on Tuesday evening under the auspices of the Holstein Breeders Club at "Long's" was a grand success. A large number of guests were present and the tables fairly groaned with appetizing viands. Mr. Richard Honey, President of the Club, acted as toast master. The toast to the "King" was enthusiastically responded to by all joining in the National Anthem. The toast to "Canada" was proposed by Mr. G. A. Kingston and responded to by Mr. James Caskey of Madoc. The toast to the "Holstein Association" was proposed by Mr. George A. Anderson and responded to by Mr. P. B. Nelson. "The Ladies" was proposed by Mr. Lindsay Anderson and responded to by Mr. Norris Loucks. ("Sister Association" was proposed by Mr. George Vanvolkenburg and responded to by Mr. Ernest McCook. The toast to "Agriculture" was proposed by Dr. G. A. Hay and responded to by Mr. Sirett, District Agricultural Repersentative, Brighton. Musical numbers were also interspersed and all enjoyed a very pleasant and profitable evening.

'High School Hockey League'

A hockey match, Campbellford versus Norwood will be played at the Arena on Friday evening. Besides this match which will undoubtedly be of interest, there will be a game between two teams of Campbellford young ladies.

Personal Mention

Mr. George S. Ashton left on Tuesday to visit at her parents' home in Toronto.

Mr. and Mrs. P. B. Nelson spent Wednesday in Belleville.,

Mr. James Caskey of Madoc attended the banquet held on Tuesday night by the Holstein Breeders' Club.

Mr. and Mrs. J. I. Adams spent the week end in Belleville.

Judge Huycke of Peterboro, was in town yesterday in his official capacity at the Court.

Friends in Campbellford will regret to learn of the death on January 30t in Grimsby of Rev. James Cross in his 64th year. Rev. Mr. Cross who was a former pastor of the Baptist Church here was a man of sterling Christian character and had a host of friends who regret to learn of his demise The funeral took place yesterday in Hamilton. He is survived by his wife and a son Ewart.

Mr. Richard Ivey of Peterboro, attended the funeral on Monday of his cousin Mr. A. W. Free.

Mr. Sirett, Agricultural District Representative of Brighton, was in town on Monday night for the Banquet under the auspices of the Holstein Breeders' Club.

KEYSTONE VIEW CO., NEW YORK

MAKING MELODY ON LARGEST ORGAN

Frisco boasts the most beautiful theatre in the country, the Granada, and within it is the largest organ in the world. Oliver Wallace, who enjoys a national reputation as an organist is shown at the keyboard of this remarkable instrument.

KEEP OUT POLITICS.

MONTREAL, Feb. 2.—(Canadian Press.)—United Farmers of Quebec do not propose to meddle in politics as far as the provincial liquor law is concerned and they demonstrated this attitude last night at the closing of their convention, when they decided to ignore resolution to effect that Quebec liquor law be repealed and licensing system of the past be substituted.

ANTI-COMBINE LEGISLATION.

TORONTO, Feb. 2.— (Canadian Press.)—It is understood that anti-combine legislation will be included in the government programme at the coming session of the Ontario Legislature. An outline of the proposed bill was submitted to a caucus of the government supporters yesterday and general principle endorsed.

It is also stated that Hydro Radial legislation was submitted in a general outline, but not definitely disposed of. It is proposed, however, to give municipalities authority to go ahead with construction of Hydro radials on their own responsibility without government endorsement of bonds. In this connection it is said the goverment will permit of operation of radials by the present Provincial Hydro Commission, only the commission must be named as such.

CONSERVATIVE NOMINATION.

TORONTO, Feb. 2.— (Canadian Press.)—Col. J. A. Currie is likely to receive the Conservative nomination in South-east Toronto when the Provincial by-election is announced, according to the Globe to-day.

THE HEALTHY MAN HAS THE BEST CHANCE

Is Always Full of Life and Energy —Failures Are Weak and Bloodless.

Some men seem to have all the luck. If there are any good things going these men seem to get them. If they are business men they are successful; if they are workmen they get the forman's job. They have the power of influencing people.

The same is true of women. Some have the charm that makes men seek them out; others are neglected But this is not luck. It is due to a personal gift—vitality. Men and women of this sort are never weak, puny invalids. They may not be big, but they are full of life and energy. The whole thing is a matter of good blood, good nerves and good health. Everyone would wish to be like this and the qualities that make for vitality and energy are purely a matter of health. By building up the blood and nerves, sleeplessness, want of energy weakness of the back, headaches and the ineffectual sort of presence which really comes from weakness can be got rid of. Dr. Williams' Pink Pills have made many weak, tired, men vigorous, and many pale dejected girls and women, rosy and atractive, by improving their blood and toning up their nerves. If you are weak, low-spirited or unhealthy try Dr. Williams' Pink Pills and note their beneficial effect.

You can get these pills through and medicine dealer or by mail at 50 cents a box or six boxes for $2.50 from The Dr. Williams' Medicine Co., Brockville, Ont.

For Women

When insects or moth-like creatures get into a package of flour, sift it, put it in the oven and bake thoroughly; then set aside for making wall paper paste.

Fresh buttermilk or that prepared with the special tablets which come for the purpose, sold by the druggist is an excellent beverage to induce sleep, to regulate a disordered stomach or to stimulate a torpid liver.

In order to avoid all possible chance of accident, label all poison bottles in red and tie a red string around the neck of the bottle; or push a round headed pin in the cork so that each container may be recognized even in the dark.

If the taste of olive oil, or even mineral oil, which is so much used now is disagreeabe, mask or change the flavor slightly by a generous pinch of salt.

In the spingtime, when the system is inclined to be debilitated from indoor living and hearty foods, eat lettuce for the nerves, spinach for the blood and bowels; celery for rheumatic tendencies; asparagus for kidney stimulation, and beets and turnips for the iron they contain.

Few people realize how easy it is to prevent an offensive foul breath by keeping the teeth clean and the bowels active.

Marie dear:

Thankfully for recommending

Campana's Italian Balm

It certainly is wonderful. My poor hands are ever more presentable. As I told you, the cold weather and work played with them. But Campana's Italian Balm softened and whitened them in quick order, and what more, it is keeping them soft and white. And, by, its so useful for preventing chilblains and cracked lips. The children are crazy about it. I'm really grateful to you for telling me about it.

Lovingly Pegg.

COPYRIGHT KEYSTONE VIEW CO., NEW YORK

PENNSYLVANIA'S NEW SENATOR AND FAMILY IN WASHINGTON

U. S. Senator George Wharton Pepper, who has just been named to succeed the late Boise Penrose, photographed with his family in Washington, after he had taken the oath of office. In the group, left to right, are: George Wharton Pepper, Jr., Mrs T. S. Paul, daughter; Mrs. George Wharton Pepper, Jr., Mrs. George Wharton Pepper, F. E. Newbold, son-in-law; Mrs. F. E. Newbold and Senator Pepper.

Bailieboro News

BAILIEBORO, Feb. 2. — The L.O.L. dance which was held on Friday evening, January 27th, proved a huge success. There was a large attendance including several sleighloads from Cavanville, Fraserville and Campbellford. The floor was in splendid condition for dancing, and good music was provided by Messrs. H. Bateman and F. Jewison. Lunch was served by the ladies.

Trail Rangers Organized.

On Saturday evening, Jan. 28th, a number of the Junior boys of the Methodist Sunday School met together for the purpose of organizing Tre Trail Rangers. The following officers were appointed:

President, (hon), Hadril Dawson.
President, Orville McClelland.
Vice-President, Carl Lang.
Secretary, Aylmer Dawsos.
Treasurer, Herbert Dean.

They decided to hold their next meeting at the home of their hon. president on Friday evening, Feb. 3rd.

Epworth League Meeting.

The Epworth League meeting on Tuesday evening, January 31st, was well attended. The president, Mr. Frank Dawson, took charge of the meeting and gave a short reading, selecting that well known text, "Go ye into all the world and preach the Gospel." The reading explained how much good influence can be shown if we keep on the right path no matter where we travel, on the other hand, what evil can befall one if they stray from the right path. Rev. R. M. Patterson then gave a short talk on this text also, explaining that this text did not mean that we should go all over the world preaching, but no matter where we go we are to preach the gospel of Jesus Christ and try to present a good influence to everyone we meet.

Tuxis Square to be Organized.

A meeting will be held on Friday evening, February 3rd, to organize the Tuxis Square. A number of the young men from Millbrook are expected to be present to instruct the boys in this new organizations. Reports yill be given by the two delegates (Messrs. William Lang and Eldridge White, who recently attended the Boys' Conference held in Cobourg. Lunch will be served at the close of the meeting.

Personals.

Miss Lillian Ham of Port Hope, is the guest of Mr. and Mrs. George Beebe.

Mr. Justin Barnard of Spencerville, is visiting friends in South Monaghan.

Mr. William Lang and Mr. Eldridge White attended the boys' conference held in Cobourg last week.

DO YOU SMOKE TOO MUCH?

There are many men on whose heart and nervous system tobacco produces the most serious results. It causes palpitation, pain in the heart, irregularity of its beat, makes the hands tremble, sets the nerves on edge, causes shortness of breath and loss of sleep.

To counteract this demoralizing influence on the heart and nerves there is no remedy to equal

MILBURN'S HEART AND NERVE PILLS

They make the heart beat strong and steady, restore tone and vigor to the nerves, and remove all the evil results caused by tobacco.

Mr. Frank Lutes, 71 Terrace Hill St., Brantford, Ont. writes:—"I had been troubled witr palpitation of the heart for a number of years, and by spells it would bother me a lot. The doctor told me it would stop sometime if I could cut out tobacco. When I would get a spell my heart would pound and would break out in perspiration, and get so weak I would have to sit down and quit my work; also in the night I would wake up and my heart would be going, I should say, about 120 beats a minute. About three years ago I got a box of Milburn's Heart and Nerve Pills, took them, and found that they did the job. I am feeling fine and have gained over 20 pounds in weight."

Price 50c. a box at all dealers, or mailed direct on receipt of price by The T. Milburn Co., Limited, Toronto Ont.

PICTON DEFEATED PETERBORO SQUAD

PICTON, Feb. 2. Canadian Press. Picton won their Intermediate O. H. A. group honors here last night by defeating the crack Peterboro team 4 to 2.

The score in the first game at Peterboro was 3 to 3, so Picton won out by a total score of 7 to 5 on the round.

Fifteen hundred fans crammed the rink to witness a good game though it was played on ice that was soft and fit for anything but fast playing.

Croft starred in the nets for Picton while Rose Brothers were the best for Peterborough.

Zero in Definitions

We'd like to travel, but we never care to go
Broke
Crazy,
To Blazes,
To H—l,
To Halifax or
Jump in the River.

Although we often have been invited to go to the last four places we at the first and nearing the second.

Fool Questions

D. H. asks: When FOOD STUFFS doesn't it get indigestion.

BOVRIL IMPROVES YOUR PIES

BOVRIL ALL THAT IS GOOD IN BEEF

TELEGRAPHIC AND CABLE NEWS

EXPRESS PACKAGES STOLEN.

VICTORIA, B.C., February 2 (Canadian Press). — Two packages, each containing $500.00 in $2.00-bills, were stolen from the Dominion Express Company's offices at the Canadian Pacific Wharf at some time during Monday night, according to a report made to the police. The $1,000 shipment was consigned to the Bank of Montreal at the Nelson and Enderby branches.

CABINET COUNCIL MEETING.

OTTAWA, February 2 (Canadian Press). — Cabinet Council was in session for some thre hours yesterday afternoon. No announcement was made following the meeting, and it is understood that a decision as to the date for the opening of Parliament has not yet been reached.

BROKE INTO STORE.

SHERBROOKE, Que., February 2 (Canadian Press). — J. E. Thayer, found guilty of a charge of breaking with intent to commit an indictable offence, was sentenced to two years in the Penitentiary by Judge Mulvena, in the Magistrate's Court here. Thayer was discovered by a policeman breaking the window of the Echanberg Clothing Store at two o'clock in the morning. The accused said he was only going to get a statement of his account.

LOOKING FOR A SEAT.

OTTAWA, February 2 (Canadian Press). — It is expected that Hon. J. H. King, who arrived in the city yesterday from Vancouver, will confer with the Prime Minister, Hon. W. L. Mackenzie-King, to-day, and that within a few days an announcement will be made regarding the constituency in which Hon. Dr. King will seek re-election when he is sworn in as a member of the Cabinet.

THE EGG MARKET.

OTTAWA, February 2 (Canadian Press). — The milder weather is resulting in heavier egg receipts, but the market continues firm. At Ontario country points fresh stock is selling from 45 to 47 cents and some held stock at 28 cents.

Toronto specials jobbing 56, extras 54, firsts 50.

Montreal firm and unchanged.

A POOR DEMAND.

WINNIPEG, Man., February 2 (Canadian Press). — Receipts: 400 cattle and calves, 1,270 hogs, and 150 sheep and lambs.

There was an exceptionally poor demand for the offerings on the cattle market yesterday, and trading continued decidedly slow and draggy, the few early sales being completed at prices mostly in line with the close of Tuesday.

WENT BY DEFAULT.

MONTREAL, February 2 (Canadian Press). — Mainly the results of the opening day's games in the annual amateur Canadian racquet championship tournament played here yesterday went by default, the United States players sending word they could not fulfill their engagements. Of the two games actually fought out, both United States players defeated their Canadian opponents.

HALIFAX, N.S., Feb. 2.—(Canadian Press.)—An investigation into the capsizing of number 15 dredge of the Dominion Department of Public Works in Halifax Harbor, September first was held here yesterday, Dominion Wreck Commissioner L. A. Demere, presiding.

The dredge was being towed from Louisburg along with two scows and motor boats by the Halifax Tug W. Roebling, when the accident occurred. The capsized craft did not sink but was righted.

The finding of the court will be given out at Ottawa.

OPEN ON SUNDAY.

MONTREAL, Feb. 2.—(Canadian Press.)—The municipal art gallery, hitherto closed on Sunday because of the terms of a legacy, will, in future be open on the Sabbath as the amount of the bequest to be forfeited haas been subscribed by members.

RAILWAY THIEVES.

MONTREAL, Feb. 2.—(Canadian Press.)— That liquor, tobacco and shoes were the articles most highly prized by thieves who steal from the railways was the declaration of G. C. Jackson, Auditor of Claims, Canadian Pacific in his address to the delegates of the Shoe Manufacturers' Association of Canada at their session yesterday. Mr. Jackson stated that one company had lost $65,000 during 1920 by thieves breaking into their cars and making off with thousands of pairs of shoes.

GRAFT FROM FRIENDS.

MONTREAL, Feb. 2.—(Canadian Press.)—An inquiry is promised by Hon. G. Simard, Chairman of the Quebec Liquor Commission into allegations said to have been that graft is demanded of so-called friends of the Commission before orders for the sale of liquor can be secured.

CONDEMN APPOINTMENT.

BERLIN, Feb. 2.—The spokesmen for the German People's Party are unhesitating in accusing Chancellor Wirth of breach of faith in appointing Dr. Walter Rathenau as Minister of Foreign Affairs without awaiting the outcome of negotiations for the extention of the present coalition to the inclusion of the People's Party led bp Gustav Streseman.

DODD'S KIDNEY PILLS FOR ALL KIDNEY DISEASES RHEUMATISM BRIGHT'S DISEASE BACKACHE DIABETES 4087 THE PROPRIETORS

Rehill's New Coal Yard

Hard and Soft Coal at Closest Prices

Cement — Lime
Wall Plaster — Plaster Paris
White Rock Finish — Mortar Colour
Plasterers' Hair — Plaster Board

THOS. A. REHILL

270 Wolfe St. (near C.P.R. Station)
'Phones—Office, 245; House, 665W.

It Pays to Advertise.

FRIDAY AND SATURDAY

SPECIALS IN

T-O-O-L-S

Stanley Levels, Regular 90c	50c
Auger Bits, Regular 55c	35c
Gimlet Bits	10c
Small Bench Vises with Clamp	89c
Combination Plyers, Regular 60c	39c
Carpenters Claw Hammers	79c
Nail Set	5c
Best Steel Socket Bevelled Chisel 1¾	60c
Adjustable Hack Saw Frames	69c
Draw Knives (Bokers Make)	79c
Sorby Gouges	25c

MITTS Best Quality Lined Mule Skin One Fingered Mitts . . 99c

Best Quality Lined Mule Skin Mitts . 79c

SEE OUR NORTH WINDOW

Peterboro Hardware Co., LIMITED

STORE OPENS 9 A.M. | The GRESSMAN Company Limited | STORE CLOSES 5.30 P.M.

The First Beams of Spring Sunlight Reveal

New Silk Frocks

In All Their Freshness

WE GLADLY ANNOUNCE this first glimpse of spring frocks because they are so representative of all that is correct for the rapidly approaching spring season. The long-waisted basque, the long-waisted straight-line order, the lengthened sleeve, the Oriental sleeve that is copied from the flowing robes of the Far East and innumerable other novel treatments that will make the spring of 1922 a new era in Styledom.

BLACK TAFFETA combined with scarlet georgette crepe. It sounds daring, but is really only distinctive. The sleeves are of the georgette and are Oriental style, commencing just above the waist-line, and maintaining an equal width to the cuff. They are adorned with five rows of one-inch black lacquered ribbon. The georgette again appears on the skirt, and is relieved with a double row of the ribbon. The panel waist is of taffeta and the skirt is full gathered style. Priced at $42.

IT IS NAVY BLUE and yet able to hold itself aloof from the common-place. It is of canton crepe and slightly on the long-waisted order, but its principal claim to distinction lies in the charm of the navy georgette panels on the side and garnished with a large wheel formed of blue and gold shot picot edged ribbon with three loose ends descending from beneath. The sleeves come to the wrists, where they are narrowed and have inset panels of the crepe. Priced at $45.

A DEEP RICH SHADE of brown canton crepe forms the nucleus for this model. The blouse is semi-basque with little folds or puffs over the hips, and from these same puffs commence the wide loose panels of chantilly lace which is in alternate rows of brown and sand. The sleeves are 3-4 length with lace starting at the elbows and forming a very wide cuff. Priced at $45.

DESIGNED for a slender figure and one of quiet taste is this model of navy taffeta with a pointed basque bodice. The skirt is gathered and full, and just below the waist-line, and continuing all around, is a five-inch sand colored georgette band that makes a back ground for a series of flowers of navy blue taffeta. The short sleeves are slashed and treated in a similar manner. Priced at $27.50.

NAVY TAFFETA again, but with an unusual treatment of narrow white braid. There are eight circular rows of the braid on the skirt and five rows on each of the short sleeves. The bodice fits the figure, the neck is round and plain, and a soft girdle with a bow on the left side encircles the waist. Priced at $32.50.

DEEP NAVY BLUE CHARMEUSE with a sudden and lone dash of color in the form of a narrow burnt orange ribbon sash at the waist. The last ten inches of the skirt are a mass of ruffles of narrow navy blue ribbon in innumerable rows and the short sleeves are treated in a like manner. The bodice is plain but effective. Priced at $35.

Estimated Expenditure For City Fire Department, 1922

Following are the estimates of expenditure on the Peterborough Fire Department for 1922, submitted by Chief George Grange to Council's Fire, Water and Light Committee. Action by committee has been deferred for analysis at an early date. The net decrease in this year's demand from 1921's budget is $7,355.48. In presenting the figures below to the committee, Chief Grange enclosed the following preamble:

"Only the most essential items are included in the list. Among those not included and that are very necessary is a new car, frequently spoken of as the 'Chief's car,' but actually for the use of the entire department. This car would be used for small alarms and the other heavier apparatus kept in the station for alarms where all the department is required. This car was included in the estimates for 1920 and 1921 without result. If this piece of apparatus were not badly needed I would not again bring it to your attention. The old Ford car in service is not efficient and is not safe. It is not heavy enough to hold to the road when driving at speed, and there is great danger at street intersections. The cost of upkeep is too great each year. The repair bill this year for the car was $428.88. For two reasons I am extremely anxious that this piece of apparatus should be purchased—that we may give improved service and that the annual expense may be reduced.

"Six hundred feet of fire hose should be purchased in order that our stock may be kept up to the amount required for cities the size of Peterborough.

"Last year I estimated on two smoke helmets, but the price had soared to $180.00, and nothing was done respecting them. The price has now returned to normal, and I am again presenting the request.

"One thirty-foot wall ladder has been unfit for service for two years, and a new one is included in the estimate.

"The stock of service equipment is very much depleted and six helmets and one dozen rubber coats are very necessary.

"Fire extinguisher supplies include two new chemical extinguishers to replace two that are unfit for further service.

"Another item left over from last year is two Foamite firefoam tanks. These are very necessary at oil fires."

Figures in Detail.

General supplies	$ 85.00
Linen	20.00
Light, power and electric lamps	188.00
Office supplies	62.50
Telephones	100.00
Newspapers	15.00
Veterinary	40.00
Lumber and special repairs	100.00
Uniforms	1,075.00
Uniform shirts	90.00
Uniform caps	115.00
Incidentals	50.00
Fire extinguisher supplies	140.00
Horse feed	837.68
Fuel	744.00
Laundry	125.00
Horse-shoeing	140.00
Repairs	160.00
Smoke helmets	154.00
Ladders, 30-ft. wall ladder	75.00
Engine repairs and upkeep	15.00
Pulmotor Upkeep	898.77
Upkeep of motor apparatus	396.00
Fire alarm system	140.00
Foamite firefoam extinguishers, 2	255.00
Service equipment	12.00
Pyrene re-fills	29,781.41
Salaries	60.00
Nozzles	150.00
Painting apparatus	$36,134.36

Comparison Between Two Years.

	1922.	1921.	Increase.	Decrease.
General supplies	$ 85.00	$ 125.00	$.....	$ 40.00
Linen	20.00	10.00	10.00	.....
Light, power, lamps	188.00	175.00	13.00	.....
Office supplies	62.50	70.00	.....	7.50
Telephones	100.00	80.00	20.00	.....
Newspapers	15.00	40.00	.....	25.00
Veterinary	40.00	40.00	.....	.....
Lumber	100.00	100.00	.....	.....
Uniforms	1075.00	1,375.00	.....	300.00
Uniform caps	115.00	115.00	.....	.....
Uniform shirts	90.00	100.00	.....	10.00
Incidentals	50.00	50.00	.....	.....
Fire extinguisher	140.00	50.00	90.00	.....
Horse feed	837.68	1,158.84	.....	321.16
Fuel	744.00	918.00	.....	174.00
Laundry	125.00	100.00	25.00	.....
Horse-shoeing	140.00	140.00	.....	.....
General repairs	110.00	100.00	10.00	.....
Smoke helmets	160.00	160.00	.....	.....
Ladders	154.00	200.00	.....	46.00
Engine upkeep	75.00	50.00	25.00	.....
Pulmotor	15.00	15.00	.....	.....
Upkeep motor apparatus	898.77	900.00	.....	1.23
Fire alarm system	396.00	2,341.00	.....	1,945.00
Foamite firefoam	140.00	140.00	.....	.....
Service equipment	255.00	150.00	105.00	.....
Pyrene re-fills	12.00	12.00	.....	.....
Nozzles	60.00	.....	60.00	.....
Salaries	29,781.41	29,400.00	381.41	.....
Painting apparatus	150.00	900.00	.....	750.00
Fire hose	.....	1,350.00	.....	1,350.00
Salary increase	.....	100.00	.....	100.00
Respirators	.....	81.00	.....	81.00
Convention expense	.....	100.00	.....	100.00
New car	.....	2,600.00	.....	2,600.00
Electric hand lamps	.....	120.00	.....	120.00
Overcoat	.....	80.00	.....	80.00
Shut-off contrivances	.....	24.00	.....	24.00
	$36,134.36	$43,469.84	$739.41	$8,074.89

Net decrease—$7,335.48.

MRS. ASQUITH REFERS CRITICS

(Continued from page 1.)

But I fear, from what I hear, that it is only enforced so that the poor can have no liquor while the rich can have all they want."

The divorce question is in about the same position in England, Mrs. Asquith asserted later, the rich being able to obtain divorces, while the poor were denied them.

"I understand in this country" she said, "that the law is different in every State, so that if you cross the boundaries you may have all the husbands you want. Isn't that so?"

Asks If Jazz Means Jargon

One of the large group of interviewers that encircled Mrs. Asquith asked her if the younger generation was "going to the dogs" as fast as it was alleged to be doing here. In her opinion the speed of the younger set to-day was about the same as it was some years ago. In this connection some one mentioned the word "jazz" and Mrs. Asquith said quickly:

"I don't think that is confined to the young. I think we all use slang more or less. That is what you mean isn't it? 'Jazz' means jargon, does it not!"

Mrs. Asquith declined to comment on Lloyd George, Lady Astor or other persons mentioned and said she intended to keep off the subject of politics.

"Is the Premier, Lloyd George, as popular with the British public as he was?' she was asked.

"Is that so, I always thought the 'yellow press' meant the Chinese."

Mrs. Asquith said women in politics had failed as yet to make their mark in England. She attributed their failure, as she saw, it to their lack of experience.

Mrs. Asquith remained in her cabin for the whole voyage until Sunday night, when she went to the saloon for dinner. She said that it had been "frightfully rough." After the ship left Quarantine she went on deck at the request of photographers, but she told them to hurry up as it was too cold to stand there long.

The wife is the former Premier was met at the pier by her son-in-law, the Prince Bibesco the Rumanian Minister at Washington, who came here to meet her.

A Winning Hand

In the Automobile Game!

THE uninsured is a loser from the start. He's depending on luck.

Hardly a day passes that some owner does not have his car stolen, his car burned, a smash-up or collision with pedestrians or fellow driver. Such occurrences are as regular as the sunrise.

You may escape today, but what about tomorrow?

For a comparatively small amount, we will assume every risk for you—theft, fire, collision, liability or property damage. So why take a chance?

Use the coupon to secure full particulars.

The Toronto Casualty and Marine Insurance Company

—Our—

MOTOR OWNER'S COMPLETE INSURANCE POLICY INDEMNIFIES YOU:

If Your Car Burns Or Gets Stolen
Or Smashed Or Smashes Something
Or Somebody ! ! ! !

Tear Off and Send To: ACKERMAN-DAWSON CO., LTD., PETERBORO, ONT. GENERAL AGENTS
Please send information re Policy.
Make of Car.....
Cost of Car.....
Signed.....
Address.....
Year.....
Model.....

ACKERMAN-DAWSON CO., LTD.
GENERAL AGENTS
Bank of Toronto Bldg., Peterboro, Ont.
Telephone 1806

LIMITATIONS OF EXERCISES

(Continued from page 1.)

narrow limits are not necessarily permanent and immutable. No matter how old a man may be he can go into training. Indeed, the only person who cannot conceivably improve his health, i. e., his response to effort, is a dead person.

Limitations of Exercise.

Every sedentary liver has narrow limits of exertion for the reason that his body is imperfectly purged of waste products, his heart is not "tuned up" to work and his muscles are flabby. But it is manifest that he can alter this condition if he choose. It is manifest that if he obtains regular exercise within his limits, his limits will gradually expand, the physician states.

Thus, if a man who has always taken exercise finds that at 50 he cannot do what he did at 40 without some discomfort, he need give himself no anxiety. He has been living up to his capacity and that is gradually diminishing. He should be content.

If, however, a man of 50 who has not taken exercise finds that his limits are becoming narrower, he need not conclude that this is due to old age. It may be due to his bad habits. For he is not living up to his capacity, but considerably below it. This man, on taking exercise, may discover that, gradually, his limits get wider again until they reach or approach the average for his time of life, says the physician.

In each individual case the circumstances are different. Yet the rule holds.

The middle-aged man should, therefore, see to it that he confines his activities within the limits of his comfort, concludes the writer. Now and again, by way of trial, he may cautiously attempt activities which have formerly caused him distress. If they no longer cause distress, he is entitled to congratulate himself. He is fitter than he was.

AWFUL EFFECTS OF JAZZ FEVER

(Contined from page 1.)

husband with good books, good music and other entertainment."

The Trouble With the World.

"The trouble with the world to-day is it is too much concerned with the dancing floor and not with the men the men under the floor who hold it up," said Dr. Grant. He quoted an authority who said the three necessities for happiness were health, peace and competence.

"Does jazz promote any of these three?" he asked.

"Jazz is a picture of the world fiddling, or the leisure of the few, while the rest of the world burns up like some under Nero. "The Church is the best remedy for jazz. The words of Christ 'Follow me' is the only cure for his madness."

Dr. Grant praised the author of the play.

Before beginning his sermon Dr. Grant criticised the fact that the Knights of Columbus were permitted to solicit contributions for their local building from public school teachers.

"That is a pretty state of things" he said, "especially as they represent a church which does not believe in the public school system."

HOW TO FIGHT TUBERCULOSIS

(Continued from page 1.)

a single exposure may mean disease and death.

Pasteurie Milk.

1. Danger from bovine tuberculosis should not be overlookede, and all milk should be pasteurized.

2. In children over three years of age the problem is different. It is no longer possible to secure the same isolation, nor is it desirable. A child is bound to be infected, but with small doses, and develops immunity. But care must be taken to keep up the resistance to as high a degree as possible, by good food, fresh air and plenty of rest.

3. In adults, the problem of prevention is of less importance, as they are less susceptible. What adults have most to fear is not infection from within, but an extension of infection which they already have, and which was most probably acquired in childhood.

Of course, all adults, should avoid prolonged and intimate contact with a grossly careless tuberculous person, but there is little to be feared from a careful patient.

As said before, the usual form seen in adults is due to extension of infection received in childhood. To avoid this it is necessary to build up resistance against infection already received by avoiding overwork, under-feeding, poor housing, bad ventilation— in fact everything that will improve the general living conditions, is a step towards the conquest of tuberculosis.

Problems in the Fight.

We may sum up the real problems in the fight against tuberculosis as follows:

1. The prevention of infection in children, "especially under three years of age."

2. The best method of giving assistance to tuberculous persons who are anxious to do all they can to live so as not to be a menace to others.

3. The method of dealing with careless, incorrigible consumptives.

Much might be said under this head, but the main weapons in the fight to protect those not infected, and to care for those already infected, may be thus tabulated:

1. Educational propaganda.

2. Absolute protection of infants under 3 years.

3. Careful protection of young children from disease while immunity is developed.

A more rational attitude toward and treatment of adults suffering from Tuberclosis.

5. Financial assistance for the needy.

6. Detention of incorrigibles in institutions.

AN ARMY MARCHES ON ITS STOMACH, SAID NAPOLEON

THE GREAT CORSICAN KNEW THAT SUCCESS IN LIFE DEPENDS UFON YOUR STRENGTH, ENERGY AND ENDURANCE

(By HARRISON VAUGHN)

When Napoleon led his victorious armies through Europe, his worst enemies were not the nations defending themselves against his smashing onslaught; but he was confronted by the graver question of how to provide nourishing and strengthening food for his soldiers.

The Great Corsican realized long over a century ago, as has every commanding general since, that men's bodies must be perfectly nourished if they are to retain their natural strength, energy, and vigour; in fact, that the very health of the human being is regulated almost entirely by the stomach. Under-feeding, insufficient nourishment, means loss of flesh, anaemia, lack of red blood and subsequent weakness of the entire system.

What such people need to enable nature to bring back their strength and vigour, restore their lost weight, and put them in fighting trim, with rich, red blood coursing through their veins is Tanlac, the powerful reconstructive tonic and body builder.

A man or woman suffering from sour stomach, bad breath, biliousness, indigestion, or gas on stomach, is unfitted either for physical or mental labour. Sufferers from these ailments find life a burden; they look on the world through blue glasses, the joy and rewards of the vigorous, happy, normally healthy person is not theirs. Their troubles embitter them against the world, destroy their ambitions, and make their lives dull an dunhappy.

How foolish to continue in this condition when on every hand throughout the length and breadth of the land, people by the thousands are daily testifying to the remarkable powers of Tanlac in conquering stomach troubles. This powerful reconstructive medicine builds up the weak and the despondent; gives them new hope and happiness, and a new lease on life.

Tanlac's name has been praised by hundreds of thousands. Testimonials from every corner of the United States and Canada have shown conclusively that even in cases where patients had almost given up all hope and where men and women had believed themselves doomed to a life of misery and suffering, Tanlac has overcome their troubles and brought back health, energy, and happiness into their lives.

If you are not "fit as a fiddle" in the morning and don't feel better than when you went to bed; if your breath is offensive and you have that bad taste in your mouth, your body is not being nourished properly. What you need is Tanlac to restore you to normal so Nature can bring back the flesh you've lost, put the bloom of health in your cheeks, the spring of energy in your step, and the sparkle of happiness and contentment in your eye.

Note.—Tanlac Vegetable Pills are an essential and vitally important part of the Tanlac treatment. You cannot hope to get the most satisfactory results from Tanlac without first establishing a free and regular movement of the bowels. Tanlac Vegetable Pills are absolutely free from calomel, and are sold on a positive guarantee to give satisfaction.

Tanlac is sold by the Warne Drug Co., Ltd., and by leading druggists everywhere.

THE INFLUENZA SCARE.

TORONTO, Feb. 2.— (Canadian Press.)—Despite talk of return of the influenza epidemic, it seems evident from returns to the Provincial Baord of Health for January that there is little more of the disease in the province than a year ago when conditions were normal.

INVADE SOVIET RUSSIA.

BERLIN, Feb. 2. — (Canadian Press.) —Preparatory to an industrial invasion of Soviet Russia, Herr Stinnes has sent to that country a delegation of financial, economic, commercial, transportation, hotel, industrial and agricultural experts to report on conditions.

WAS FOUND DEAD.

TORONTO, Feb. 2.—Mrs. Harriet Holman was found dead in the apartments of her son for whom she kept house, on Dundas street west last night. She was seized with a fainting spell while standing over the gas range, and investigation showed that she died from gas poisoning.

J. A. BURNHAM DEAD.

TORONTO, Feb. 2. —(Canadian Press.)—Lieut.-Col. J. A. Burnham, for about 25 years connected with the permanent military force in Canada, died here yesterday in his 53rd year.

MEETING CALLED.

TORONTO, Feb. 2. —(Canadian Press.)— A meeting of Provincial Liberal members has been called at Parliament Buildings for Tuesday next, when sessional matters will be under discussion.

FRANCE TO BE REPRESENTED.

PARIS, Feb. 2. — (Canadian Press.)—France will be represented officially at the International Economic Conference in Genoa early next month. Assurance of her attendance was given in a communique from the Foreign Office.

LINEN ECONOMY

Some housewives find it economical to use always the same design of damask; so that it doen't really mater whether the cloth and napkin wear equally. It is a good idea to have a style of damask for ordinary wear, having a more expensive, heavier damask for special occasions.

And the Country is Full of Browns

His pocketbook is flat,
I mean old Mister Brown;
So it's no wonder that
He always wears a frown.

PILES Do not suffer another day with Itching, Bleeding, or Protruding Piles. No surgical operation required. Dr. Chase's Ointment will relieve you at once and afford lasting benefit. 60c. a box; all dealers, or Edmanson, Bates & Co., Limited, Toronto. Sample Box free if you mention this paper and enclose 2c. stamp to pay postage.

"Economy is the Easy Chair of Old Age."

1,000 Lbs. Creamery Butter

While it Lasts 40c

Fresh Made Trent Creamery Best Quality Butter

CORN FLAKES
Wax Tight 10c
Green Package 11c

SUGAR
Best Granulated or Yellow, 10 lbs. for 71c

CANNED GOODS
Standard Peas, tin 15c
Tomatoes, tin 15c
Corn, tin ..... 2 for 25c
Shredded Wheat ..... 2 for 25c
Snowflake Ammonia ..... 3 for 23c
Rinso Washing Powder ..... 3 for 23c

PRUNES
Good quality,
2 lbs. for 25c
Also at 15c, 18c, 20c, 25c and 30c

BIG SPECIAL IN SALADA TEA
2,000 Lbs. Salada Tea specially priced while it lasts at, lb. 50c

Teas are from 9c to 10c a lb. higher, and this is worth loading up with.

NEW LAID EGGS
We are still getting those delicious new laid eggs in cartons, Guaranteed to be not more than two days' laid.

Keep our MEAT MARKET in mind. Always the Finest Meats at the Lowest Prices.

FITZPATRICK & GERAGHTY

356 Charlotte St., Cor. Park. 'Phones 492, 546, 2110.
196 and 198 Rubidge St. 'Phones 481, 2111.

The International Exploits Of Christopher Poe.

A SERIES OF 10 THRILLING DETECTIVE STORIES By ROBERT CARLTON BROWN -

World Color Ptg. Co. St. Louis, Mo.

A Manicure Shop Mystery

By Robert Carlton Brown

"BOUDINOT dead!" cried Christopher Poe, the New York banker, jumping up to throw a light spring coat over a thin office suit cut Oxford style. "I must go there directly."

"Poisoned, too, Dr. Robinson says. Just met him on the way home to make a test of Boudinot's gouty blood," said the informant, a fellow banker.

Christopher Poe waited for nothing else. Old Boudinot Riggs was a distant relation, a temperamental dilettante, sort of a fat grown-up bad boy, who had inherited a fondness for beauty and indolence, together with something between three and four million beautiful but not too indulgent dollars which yielded money interest that Boudinot managed to keep very active, hemmed in as he was by a household of women, including a kindly old dependent who nursed him, a somewhat shrewish sister who despised him, a young lady secretary who took the place of a business man's stenographer and a raft of interested outsiders, poor relations, a lady barber, a lady shirtmaker, a girl who sold him cigarettes and a petite French manicure. A popular description of Boudinot among the men who knew him was, "A large body with gout entirely surrounded by women."

Three of them were most important in his life. Mrs. Groves, the dependent nurse, because she mothered him, Miss Riggs, his sister, because she bothered him and Miss Mignon Moquin because she manicured the squat pink nails of which he was very proud. In consideration of the varying degrees of his interest in these estimable ladies Boudinot had made a will, more or less publicly, in which he left three million to Miss Mignon Moquin, a half million to his faithful old nurse and a thousand dollars each to his expectant sister, who had no private fortune, his secretary, his cook and a little scullery maid who polished his boots each night and left them before his door each morning, after the English fashion.

It was this second maid who opened the door to Christopher Poe that afternoon of Boudinot's death. It was Mrs. Groves, the nurse, red-eyed and trembling, who pressed Poe's hand with sincere emotion and led him to Miss Riggs, who had just been called back by the news of her brother's death from Yonkers, where she had gone on a visit that morning.

Poe took the cold hand Miss Riggs thrust out to him mechanically. "Isn't there something I can do?" he asked.

"No, everything is quite all right."

"But being Boudinot's friend and banker, I thought—"

"As for your being his banker," she said, throwing up her hand abruptly, "I'll attend to that after this. Perhaps you don't know that Boudinot came to his senses last night and changed my name for Miss Moquin's in that silly will of his?"

"No!" cried Poe in surprise, glancing at Mrs. Groves, whose eyes were so big and sombre and sad, as though with a concealed story, that Poe asked sharply, "Did you know of this?"

The nervous, bird-like little woman looked straight at Miss Riggs and said in a direct, level tone, "If you hadn't slandered Miss Moquin and—and driven him to it, he wouldn't have done it. This morning when you said you wished he was dead and slammed the door in his face he asked me to take him in his wheel chair to Miss Moquin so he could see if you told the truth last night."

Miss Riggs drew up her thin, cordy neck and swallowed hard as Mrs. Groves paused before continuing in a higher key: "Oh, I'm going to speak out now. I've kept quiet in this hell of a house long enough!" She trembled with emotion. "I was the only one that ever took care of him; I saw that his eggs were poached, just so; I nursed him when his foot was so bad he swore at everybody, I—"

"And you're well paid for it!" snapped Miss Riggs in a voice that sounded like a slap in the face. "He left you half a million."

Mrs. Groves face had bunched together in an agonized knot. "How can you talk like that, with his lying in there!" she cried. "It isn't money I'm speaking of, though God knows he wouldn't have left me a cent if he'd listened to the things you said against me."

"You liar!" screamed Miss Riggs in treacherous rage.

"Miss Riggs," put in Poe calmly, touching her softly on the shoulder. "Your brother," he indicated the adjoining room. "This will rest till later when—"

"Oh, I don't care about him. What did he ever do for me?" she burst out violently, an hysterical, dry sob escaping her.

"Try to calm yourself, Miss Riggs," Poe put in softly, adding in a casual tone, "Have they found yet what kind of poison was used?"

"Poison!" Miss Riggs jumped to her feet, drew her arms down taut in an effort at self-control, her face went dead white and she glanced quickly from Mrs. Groves to Poe, both watching her keenly.

"Well, what kind of poison do they think it was and who do you think did it?" she asked in a dry voice, each word an effort.

"Oh, it hasn't gone that far," said the banker in a concerned tone. "I learned of it from a friend and stopped to see Dr. Robinson before I came here. He was making a test of the blood; said as far as he'd gone all indications pointed to prussic acid."

"Prussic acid!" cried Miss Riggs, and Mrs. Groves hovered closer, looking from one to the other with awed, hollow eyes.

"Yes, three grains of which, less than a drop, absorbed by the blood will cause death," said Poe calmly, his eyes on the carpet, though he saw Miss Riggs glance furtively at Mrs. Groves and her expression grew hard.

"Then Miss Moquin disliked being cut out of the will?" she forced a laugh.

"You mean you think she—"

"Either Miss Moquin or his nurse," she pointed an unsteady finger at Mrs. Groves.

"Oh, I'm sure you're quite too wrought up by the announcement I made; I should have been more thoughtful," there was shrewdness in his tone.

Mrs. Groves put a timid hand on his arm and asked tremulously, "Who do you think did it, Mr. Poe?

"My dear lady, I only wish I knew," said Poe vibrantly, adding, "we all wish we knew, don't we, Miss Riggs?"

She replied sullenly: "I don't care who pois—how Boudinot died, only if that little French manicure did it it would confirm my opinion of her."

"Where is her place?" asked Poe casually. "Is she near here?"

"Ask Mrs. Groves, she generally wheeled him there," said Miss Riggs evasively, dropping her eyes sullenly as Poe looked at her.

"Not two blocks away, just at the corner, on Broadway," replied Mrs. Groves with eager promptness.

Poe picked up his hat, saying, "If I can do anything you will feel free to call on me, won't you, Miss Riggs?"

The pinch-nosed, aristocratic woman rose and fixed her bead-like eyes on him. "There won't be anything," she said decidedly. "Boudinot will be buried at once and I shall take my money and go to Europe to live the rest of my life."

"I hope you may," said the banker bowing.

"Why shouldn't I?"

"Oh, the state might make inquiries," he turned to explain, "that is, if Boudinot was really poisoned. That might detain you."

"I don't see how they could detain me!" she cried. "Why, I wasn't even here when he died."

"But you hadn't left home more than an hour or so before; when the state makes an inquiry it is apt to want to keep track of everybody immediately concerned, but I hope if there is an investigation it will not trouble either you are Mrs. Groves."

As he stepped into the hall Mrs. Groves hovered solicitiously near and asked in an awed whisper. "Would you like to see the body?"

"Not now, later, if I—still, I rather think I would." Christopher Poe changed his mind abruptly and stepped into the room.

As Dr. Robinson had already told him, there was not a single bodily indication of how Boudinot Riggs had died; not a bruise, not a scratch. While Mrs. Groves answered a call to another part of the house Poe made a hasty but minute examination of the exposed skin, finding but little on which to base a vague theory forming in his mind.

Then, a worried look expressing itself in two thoughtful grooves joining his nostrils with the corners of his lips, he left the house abruptly and crossed to Broadway where, from a booth in a corner drug store he called up his friend, Dr. Robinson, with whom he sometimes worked in his avocation of solving mysteries and trapping criminals.

"Hello, this is Poe," he said, on getting the doctor at the other end of the wire. "Found out for sure?"

"Yes, no doubt at all. Injected hydrocanic acid. I used the ammonia ferrous sulphate test. Probably not more than three grains absorbed, I should say," came the answer.

"Do you think he drank it?"

"No. There was no odor of it about his mouth, but the blood shows it. I can't imagine how it was introduced. There wasn't a scratch on his body, as I told you."

"Delay reporting it for two hours, will you? It may save some trouble to several people."

"On your say-so, of course, Poe. Got anything to work on?"

"Not much so far. Let's see, it's about three o'clock now. Say six-thirty. Be at home then?"

"Yes. Come to dinner."

"If I feel I can finish and turn over the right person without outside help I will, otherwise I'll 'phone you. Good-bye.

Poe hung up the receiver and left the booth, stopping to buy a half dozen orange wood sticks at the counter.

While the druggist was waiting on him Poe asked if there was a manicure shop in the neighborhood.

"Miss Moquon's, on the opposite corner," the druggist nodded through his window. "The news-stand is right in front of it there."

He sauntered across the street, opening the package in his pocket as he went and purposely jabbing himself in the cuticle of the forefinger with one of the sharp sticks just before entering the manicure parlor, which consisted of a single small room with a petite show case of hair goods and toilet articles in front and a Japanese screen across one corner, concealing a nook in which Miss Mignon Moquin held and manicured hands, gentle-fascinating manner.

She stood behind her show case as Poe entered, a radiant little French woman, a coquette with a sprightly, fascinating manner.

"What can I do for monsieur?" she said prettily, tripping forward and gazing up into his face with ingenious concern.

"I'm needing a manicure badly, I guess," he said, exhibiting his hand, none too soft and well cared-for.

"Oh, Monsieur!" she gasped fetchingly, "you do not treat ze little nails with respect. You have a hurt, too." She gazed at the finger tips with intimate, personal concern, bringing them instinctively toward her lips as though she would kiss the bruise; then letting them drop and starting back consciously, blushing in practical alarm.

"Ah, Monsieur, too busy, I suppose," she said, making her mouth into a pretty little questioning zero and leaning towards his. "Come, sit down. up at him with a sprightly smile and extending his fingers on her aproned knee.

"There are little stains in the tiny cracks around your nail. I must use my little orange stick and ongoline to get them out, Monsieur, and then we will soak it and pretty soon it shall act better. You will get a hangnail there if it is not fixed," she indicated the bruise Poe had inflicted on himself. "I had a customer this morning with a bad one, but yours is not so serious. It was most difficult to get ze stain out for him, he cried with pain sometimes when the stick slipped, but Monsieur will be more brave," she said glibly, busily pushing back the hard cuticle about the bruised finger petal" she said Becky Sharp-ishly, drooping her eyes at his again.

"Yes, you're right," said Poe, interrupting her breezy chatter with, "That reminds me, I want to buy a bottle of ongoline," he nodded toward the show case on the other side of the screen.

Miss Moquin skipped to the front to get the bottle and Poe took advantage of the half minute he had managed to be alone by substituting two of the orange wood sticks he had bought for those Miss Moquin had left on the table before him. He also smelled hastily of her open bottle of ongoline.

When the manicure returned her customer had both hands soaking and was looking placidly at a Japanese print on the wall.

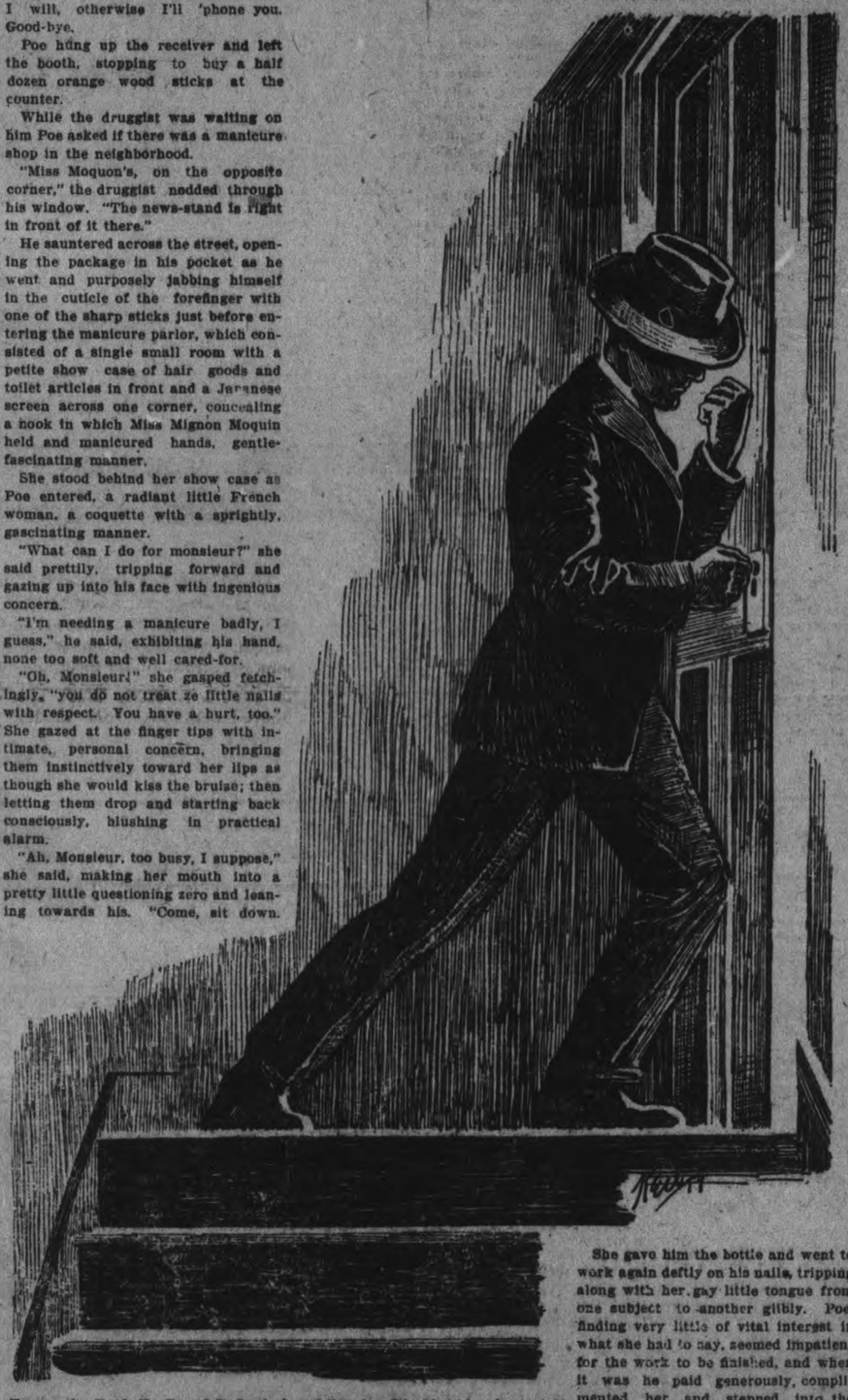

Trying the Knob He Found It Locked and Bracing His Shoulder Against It Managed to Force It In, But Much Too Late to Save the Woman's Life.

The nails shall soon be better, they shall recover." She led him gently by the arm. She helped him sit down as though she were placing an eggshell china tea cup on a narrow plate rack in the dining room. "Now, Monsieur," she said, taking his hand and giving it such a gentle concerned pressure that Poe simulated having succumbed to her charm and breathed softly. "You have a nice, comfortable little place here."

"Oh, sir, you are so kind," she said, forgetting her French for the moment in remembering to blush delicately, like a pink poppy petal.

"Can you put these nails back in shape?" he asked. "You've quite alarmed me. I mustn't let them go so long again."

"You shall see, Monsieur. You must come often to have a manicure," she drew a pan full of water from a small coil heater in the corner, shaved some soothing soap into it, tested its warmth with her little finger, daintily, and then placed his left hand gently into it.

"We will leave that hand cooking Monsieur, while I prepare ze one," she lisped just the least bit, looking tip by means of her little yellow orange stick dipped in stain-remover.

"Ouch!" cried Poe, simulating distress as Miss Moquin slipped the stick carefully under the cuticle. "I won't be as brave as the fellow this morning if you keep that up."

"Then put both hands over to cook, Monsieur," she said, placing the pan more conveniently. "I can not see you suffer."

"If I had a hang-nail, too, I'm afraid I'd be like that fellow you had this morning. I'd holler!"

"Oh, Monsieur, like him!" she cried, her eyes drooping toward him langushingly. "He is fat and so funny. Monsieur is—different. The gentleman this morning was so nervous. He jumped when I touched him, he was so excited he could hardly breathe and his attendant had to help him out of ze shop into his wheel chair like a baby," she put both hands on her knees and laughed. "Oh, he was so funny, gasping for breath like a fish when he lift and popping like a scared rabbit. Men are so funny when they have a little pain and I do not look him at all hard. And the one-line does not burn. Men can not bear

She gave him the bottle and went to work again deftly on his nails, tripping along with her gay little tongue from one subject to another glibly. Poe, finding very little of vital interest in what she had to say, seemed impatient for the work to be finished, and when it was he paid generously, complimented her and stepped into the street, stopping before the news-stand to light a cigar and buy a paper from the boy proprietor. He slipped a half dollar into the youngster's grimy palm and, turning his back to the manicure window said softly, "Follow me around the corner, I want to speak to you a minute, and you can keep the change."

"There's a fat man comes most every day to the manicure shop, sometimes with an old woman who—"

"Yes, I know 'em," the boy interrupted. "He pays a nickel for his paper and swears at the woman; sometimes she wheels him here in a chair. He's got gout."

"That's it. Did you see him this morning, when he entered the shop?"

"Yes. He was pretty mad, I guess, red in the face, and didn't seem to notice me."

"And you saw him when he came out?"

"Yes, he was worse then. Something seemed to have happened to him. He couldn't get his breath and his eyes stared, he looked like the devil. I was waitin' to sell him the paper an' didn't want to miss me nickel, so I kept take o' him through the window; 'fraid I'd miss him when he come out."

"Could you see the manicure table through the window from where you stood?"

"Yes."

"And did you see when—" a man turned into the passageway and Poe pulled the boy aside, whispering the remainder of the sentence in his ear.

"Yes! I seen her do it. I thought there was somethin' funny," the boy looked up suspiciously and edged away, asking, "How'd you know about it?"

"Never mind now," said Poe. "Get a boy to watch your stand for the rest of the afternoon and I'll give you two dollars."

"All right," said the youngster promptly.

Poe scribbled on the back of an envelope:

"Robinson:

"Test these sticks for me. Call me up at Riggs as soon as finished. Keep the boy. P."

Writing Dr. Robinson's address on a fold of the note he wrapped Miss Moquin's orange wood sticks in a clean handkerchief and gave them to the boy with directions.

Then he hurried back to the Riggs house by the most direct route, looking in the gutter as he went. Having almost reached the house and having found nothing, he crossed the street and walked back slowly on the other side.

Suddenly he stopped and, glancing about to see that he was unobserved, scooped up in an empty cigarette box a scattering of glass fragments. He smelled of the pieces, smiled, repeatedly softly. "Peach kernels," put his tongue to the moist surface of one bit of glass and said with satisfaction, "Bitter almonds."

Then, squaring his broad shoulders, he slipped the box into his pocket, took a deep breath and walked briskly to the Riggs house.

There he was admitted by Miss Riggs herself, who raised her eyebrows crittically and asked why he had returned.

"To make sure that the woman who murdered Boudinot does not escape," he said in a direct tone.

Miss Riggs went white and stepped back, Mrs. Groves running down the hall to suport her.

She recovered instantly, standing straight and stiff before the banker.

"What do you mean?" she demanded through thin, trembly lips. "You have learned something?"

"But I did not do it. You're mad!" she cried, turning on Mrs. Groves and pointing an accusing finger. "You mean she did it?"

"Try to calm yourself. I'll explain," Poe turned quickly to Mrs. Groves and asked. "Is there any ongoline in the house?"

"No. There isn't!" cried Miss Riggs, her muscles taut. "Explain! What do you mean by accusing me?"

Mrs. Groves had slipped away silently with a significant signal to Poe. She returned momentarily with a plain bottle in her hand, while Miss Riggs was hysterically demanding an explanation.

Poe took the bottle from Mrs. Groves fingers, uncorked and smelled it.

As he was about to speak the phone rang, and the little second maid who always shined Boudinot's shoes came forward to announce softly that Mr. Poe was wanted on the wire.

The banker answered his call, recognizing the voice of Dr. Robinson at the other end.

"So you found the same acid on the orange wood sticks," he remarked."

"Yes, pure prussic acid on one of them," continued the doctor.

"Good. I'll dine with you—" Poe paused to look at his watch, "in half an hour; about six-thirty."

He hung up the receiver and returned to the room where the two women awaited him, watching each other narrowly.

"Mrs. Groves," said Poe turning to the nurse and holding up the bottle she had brought him. "Why is there no label on this bottle? I thought ongoline always came in a container with an embossed label something like this?" He took from his pocket the bottle he had purchased at Miss Moquin's."

Mrs. Groves gasped for a suppily, gagged and glared at him with half open mouth, unable to answer.

Miss Riggs rose from her chair and stepped to Poe's side.

"She was the poisoner!" she cried, levelling a long, trembling, red-tipped finger at the old attendant, whose eyes grew suddenly small and sharp, like a rat's.

"Yes," answered Poe. "I suspected it from the moment I saw the hangnail on Boudinot's finger. You are a clever poisoner, Mrs. Groves, and I can't blame you for figuring that Miss Riggs might have had your legacy of half a million reduced to a thousand after her success in making Boudinot change his bequest to Miss Moquin. Your only mistake was in keeping this ongoline when you emptied the original bottle to fill it with prussic acid."

"What do you mean?" cried Miss Riggs.

Mrs. Groves, a hunted, insane gleam in her eyes, crouched down and searched in her skirt pocket as though for a handkerchief, keeping her eyes gimleted on Poe.

As the banker turned to answer Miss Riggs, quick as a flash the old attendant brought out her hand and flung the contents of a phial straight at Poe's head; he ducked just in time and the sulphuric acid struck and began eating its way into a choice Japanese tapestry which adorned the wall behind.

She shot out of the room and scurried up the stairs like a cat.

Miss Riggs dashed to the door, screaming for William, the butler.

"Come! Where is her room?" cried Poe, leaping up the stairs. "She'll do herself damage." He turned the angle at the top in time to hear a crash behind a door at the left. Trying the knob he found it locked and bracing his shoulder against it managed to force it in, but much too late to save the woman's life.

She lay across a foot-stool, a jagged wound in her neck where she had opened a jugular vein with an insane thrust of her sharp-pointed sewing shears.

Poe shuddered and turned away. He slipped out through the bed-room door as Miss Riggs was entering.

Going quietly downstairs he entered the telephone cabinet and got Doctor Robinson on the wire.

"Doctor," he said slowly, "I can't come to dinner. You'd best come over to Riggs' and make out a second death certificate. Mrs. Groves has committed suicide in a frenzy at being found out."

"Found out! What do you mean?"

"It was she who bought the prussic acid you found in Boudinot's blood and on the tip of one the orange wood sticks I sent you."

"But explain, what was the motive?"

"Sufficient," said Poe. "Last night Miss Riggs worked on Boudinot with stories about Miss Moquin, doubtless true, from my own observation. He made a new will, changing his sister to position of chief legatee. Mrs. Groves trembled for her half million, knowing that Miss Riggs hated her, probably with more or less good reason. To make sure Miss Riggs would not have her cut off with a thousand the old lady carried out a shrewd scheme she'd evidently figured out some time before when Boudinot disgusted her with his profanity and abuse."

"What was it? How'd she do it?" insisted Dr. Robinson breathlessly. "Have you proofs?"

"Yes, plenty. The boy I sent to you with the orange wood sticks saw through the manicure shop window this morning Mrs. Groves deftly substituting an ongoline bottle filled with prussic acid for the real bottle of stain remover on the manicurist's table. You see, Boudinot had a bad hang nail on the forefinger of his left hand.

"Yes, I noticed it, but didn't think it important enough to mention to you," said Dr. Robinson anxiously.

"Naturally not. But that was the bruise through which the drop of prussic was introduced to Boudinot's blood. You see, Mrs. Groves often wheeled Boudinot to Miss Moquin's and had watched her clean with ongoline and an orange stick beneath the cuticle of his nails."

"Good Lord, man!" cried Dr. Robinson. "You don't mean that she figured out the fiendish scheme of having the manicurist actually introduce the poison by dipping her orange wood stick into the substituted bottle and shoving the poison deep into the cracks and pores around the finger-nails, thinking it was ongoline?".

"That's it exactly, it would throw the blame on the manicure if anything were discovered, you see," said Poe enthusiastically. "Mrs. Groves replaced the genuine bottle of ongoline before leaving, so nobody else would be killed, then she threw the bottle of prussic into the gutter on the way home with Boudinot, gasping for breath and already dying, as graphically described by the manicure and newsboy. I found the pieces of glass, recognized bits of the ongoline label and identified the poison by smell and taste. Not a bad scheme for an old lady; only slip she made was in thriftily saving in a plain bottle the ongoline she had to pour out to get the prussic acid into the right container so the manicurist wouldn't suspect."

The End.

Story No. 3—TWIRLEY TWINS IN TROUBLE, will appear in this paper in the immediate future. Look for it.

TO-DAY'S FASHIONS

FOR STRENUOUS DAYS

No skirt at all, so this sports costume decides, though it quite makes up its lack of it by the feminine pink and green striped jersey cloth, fringed about with green, that it has chosen for its creation. Scarf collar and jaunty fringed cap are interesting details.

ON LAKE LOUISE, ALBERTA.

This lake is God's best picture, that is why
He hung it on the mountains at the sky
And set it in so beautiful a frame;
Art galleries of heaven have none the same,
And in the clouds the angels oft appear,
To be inspired by this creation here.

Headaches Gone

Perhaps you can imagine what this means to one who had suffered terribly with headaches for ten years.

Read about it in this latter.

Mrs. Tena A. Smith, Country Harbor Cross Roads, N. S., writes:

"I feel that if anyone can recommend Dr. Chase's medicines I certainly can. I suffered for ten years from severe headaches, and although I took all kinds of headache powders they just relieved me at the time. I became very nervous and run-down, and everything seemed to trouble me. I have taken eighteen boxes of Dr. Chase's Nerve Food and it has made an entirely new person of me. I felt that I could not have lived without it. I do not have one headache now for every hundred I used to have, and my nerves are good and strong. I just weighed 109 pounds when I began using Dr. Chase's Nerve Food, and now I weigh 121. Knowing what this treatment has done for me, I cannot too highly recommend it to others."

Dr. Chase's Nerve Food, 50c a box, all dealers, or Edmanson, Bates & Co., Limited, Toronto.

URIC ACID IN MEAT BRINGS RHEUMATISM

Says a little Salts in water may save you from dread attack.

Rheumatism is easier to avoid than to cure, states a well-known authority. We are advised to dress warmly; keep the feet dry; avoid exposure; eat less meat, but drink plenty of good water.

Rheumatism is a direct result of eating too much meat and other rich foods that produce uric acid which is absorbed into the blood. It is the function of the kidneys to filter this acid from the blood and cast it out in the urine; the pores of the skin are also a means of freeing the blood of this impurity. In damp and chilly cold weather the skin pores are closed thus forcing the kidneys to do double work, they become weak and sluggish and fail to eliminate the uric acid which keeps accumulating and circulating through the system, eventually settling in the joints and muscles causing stiffness, soreness and pain called rheumatism.

At the first twinge of rheumatism get from any pharmacy about four ounces of Jad Salts; put a tablespoonful in a glass of water and drink before breakfast each morning for a week. This is said to eliminate uric acid by stimulating the kidneys to normal action, thus ridding the blood of these impurities.

Jad Salts is inexpensive, harmless and is made from the acid of grapes and lemon juice, combined with lithia and is used with excellent results by thousands of folks who are subject to rheumatism.

Women's Page

BY JEANETTE

This Department will be presented twice a week for the benefit of those interested in this phase of local activity. It will be conducted by Miss Kathleen McCarthy.

Articles of a social or general nature are always welcome, providing they are brief. Address all communications, such as personals and other social items, to the Society Editor of the Examiner, or Telephone 1600.

Interest Displayed by Ladies in Peterboro Sport Events

Curling, Hockey and Basketball Are Among Some of the Winter Pastimes of Local Girls —The Basketball Series

The interest displayed by ladies in Peterboro in the different branches of sport in which they are engaged is as keen as ever. Curling, hockey and basketball games are going on all the time.

In the curling, interrupted this week by the men's bonspiel —there are still several rinks to play in the Gibson trophy, and the members have been playing steadily, whenever possible, with good results.

The girls of the hockey team were easy winners at Lakefield last Friday evening, and are playing a return game with Lakefield at the Brock street rink next Monday evening, February 6h., at eight o'cloock sharp. There will probably be a good attendance at this game, as the local girls have been doing a lot of practising, and are in good form. An attractive conclusion to the evening will be given in the form of a mocassin dance which will be held on the ice after the game is finished.

In the basket ball series, an interesting event will be the game in Toronto on Saturday next Feb. 4th., when the local team will meet the Queen city aggregation for the first time. The Peterboro girls were defeated in S. Catharines by a score of 21-12, but last Saturday they redeemed thmselves by a victory in the return game, of 9-8, breaking through in the last two minutes of play. The Toronto team is reported as being a very strong outfit, and if any kind of a showing in their game next Saturday, they may be able to defeat the Toronto girls in the return game which will be played here on the following Saturday, Feb. 11th

As this is the first time that a Peterboro team has been entered in the Ontario Ladies' Basketball Association, and as the girls are working hard and doing their best to uphold Peterboro in this branch of feminine sport, they should receive the hearty encouragement of the public, who can evidence their approval of their efforts in no better way than by attending the games here. These are interesting, and afford lots of thrills and excitement for the onlookers.

Different local basketball groups interested in the winning of the Harvey trophy, are playing off weekly at the Y.W.C.A., where tuition in basketball has been going on now for some years.

The willingness to take a chance and love of fair play, which men have always claimed belongs exclusively to them is part of the mental education of girls who become interested in games of this sort, an item decidedly in favor of their continuance and encouragement.

"Some of the Funny Things You See on Street" by Bishop Quayle

The Short Skirt and the Scotch Piper—The Big Sisterhood Had to Respond to a Hurry Up Call—A Demand for Clothing

Bishop Quayle said last Saturday at Trinity Church that he never bought funny papers any more. He saved his money and went among crowds, for "people are the funniest things there are." Perhaps he was thinking particularly just then about fashions. Take knees, for example. In New York jus now, they are the most fashionable things there are. A woman observing the feminine modes in New York, says:

"The women are wearing skirts that come to the bend of the knee in the back. Then they roll their thin silk stockings, leaving the knees absolutely bare, and place a very ornamental garter below the knee."

And, also, the Scotch piper who essays the very best possible appearance, has bare knees, and smart little kiddies all dressed up these days display naked bony little kneecaps.

The teacher, who observed two small boys with bare knees in the class room the other day probably forgot about the styles, or perhaps the little boys had carried the thing too far. In fact, they had dispensed with underwear altogether, and were consequently in rather a blue and frigid condition. A hurry-up call to the Big Sisterhood resulted in supplies being forwarded at once.

The calls on these workers are many and various. Doubtless all of the societies doing relief work in Peterboro this winter could tell the same tale, but the Big Sisterhood report an ever-increasing demand for supplies of all sorts, and the demand seems to be always just a few jumps ahead of the supply on hand.

Women and children are ill in houses where there seems to be an absolute paucity of necessary bedding and linen. Requests are daily recorded for these things, for quilts, sheets pillow-cases, mattresses, and for clothing for children. Old or new, it doesn't matter what you send these women. If it's old, and in a reasonable state of preservation, they will make it over in some way and if new material, like flannellete or flannel for underwear, there are hands to fashion it into small garments.

'In this weather, it doesn't seem just the thing for certain small newcomers to the city to be ushered into our midst with absolutely no provision for them, but such is the case in many homes just now, unless willing hands will sit down and work for them.

The Big Sisterhood has quite a supply of men's clothing on hand, a good deal in small sizes, but most of it in splendid condition, including underwear, suits and overcoats, and any man, single or otherwise, who is desirous of availing himself of the supply, should telephone to Mrs. Joseph Knox, at 788W.

Betsy Resides on Brock Street

Betsey is a little lady who lives on Brock street. Although she isn't old, her hair is purewhite, lovely snow white, and she has a very pretty face, with big black eyes and little pointed nose She is the most amiable little lady imaginable, never seems to get cross, even when they take her children away from her as happens frequently. Just when she gets used to her little wee babies, cunning as can be, someone comes along and presto they're gone, and Betsey hasn't the least idea where they disapear to. But her disposition never gets soured over it

Betsey fell down stairs the other day, into the cellar, and hurt her foot. She hasn't been able to put the injured member on the floo yet, and goes around hopping in the funniest way. She has another name too; her last name is Pomeranian, a dog name for a small white doggie which some people shorten to 'Pom.'

Beauty is her lord and master, an active small creature, just as pretty as Betsey, but with one half-blind eye. Somebody struck him hard with a stick when he was little, and spoiled his right eye. Beauty has a cheerful disposition too, and he never bites, but he barks long and fiercely whenever he sees a human slapping another. Even a tiny slap will bring forth his loud protestations. Perhaps he remembers the stroke that hurt him so much, and doesn't want anyone to be cross when he is around.

DARK AND STORMY NIGHT.

He—Why did they call the olden days the dark age?

She—Easy; because there were so many knights.

Trinity Ladies to Have a Party

In connection with the celebration of their golden jubilee year, the Ladies' Aid Sociey of Trinity Church have planned a real old-fashioned party for next Tuesday evening, February 7th.

As meetings in the olden days started at a seasonable hour, the ladies have planned to commence their entertainment at half-past seven o'clock and the executive of the Society will be at home to all the ladies of the church who care to come. Representation of any particular character is not necessary. The only thing required is an old-fashioned costume of any sort, from the age of fifty years or longer, up to the style five years ago, as every woman knows that a style five years old is just as dead as if it were a hundred and five.

At half-past eight, the men of the church are invited to join the ladies, who have arranged a real old-time programme, including a promenade, group singing of old songs, duets and instrumental solos in the quaint music of another day, and old- time recitations.

There will also be refreshments served, carried out as far as possible in the fashion of bygone years with carroway seed cookies and such dainties to remind the guests of childhood joys.

SPRINGTIME IN IRELAND.

A wavy lake of freshest green,
Drowns all the sombre of the leas,
Pale cowslip fingers on the hills,
Give fragrance to each passing breeze;
The pearly hammers of the sowers
Beat velvet leaves out on the trees.
—From "Shamrock and Maple Leaf," by M. A. Hargaddon, Montreal.

HOUSEKEEPING IN OLD JAPAN

I am going to give you a taste of what it means in Japan to be a house-keeper and a home-maker, writes Francis Little in January Harper's. In this land of flaming maples, housekeeping is no merry experiment, tried out just for fun in the rosy afterglow of honeymoon time. It is a profession, for which a large share of the nation's girlhood goes through a machine-like grilling. It begins in early school life. It ends only when the housekeeper is gathered unto her foremothers, in that perfect place where dust and duties do not collect, and covetous serving-maids do not break through and steal. Here's how my hostess summed it up

"Ladies first is not the Japanese idea. Of course men protect and take care of women and children, but man is always honored and respected high, because he is a man. Women and girls must be taught how to serve him, and to look after him, and don't give him trouble at home; then he can take his whole heart and put into his work!"

Isn't it easy to see why skilful housewifery is a heavy asset in the matrimonial market? And, as matrimony is the end for which almost every Japanese daughter is born, it behooves the father to command the mother to urge the teacher to prepare the daughter for her high and inevitable calling.

It is some climbing to attain the proper standard for wifehood. The average girl's education embraces about anything from picture alphabet to ponderous Chinese classics. I often wondered how the latter applied to housekeeping and motherhood. But far be it from me to dally long enough with these ancient Asiatics to solve the mystery.

You might think, when a girl has mastered the art of making herself mistress, wife, mother and hostess all at the same time, to say nothing of having pigeonholed in her memory recipe for an endless variety of dishes with strange ingredients and impossible names, it was time for a breathing spell. Not yet, nor soon! There's the bookeeping, sewing and learning to direct many servants.

THE HOME CIRCLE

A MOTHER'S LOVE.

It is not prosperity, with her smile and beauty, that tries the purity and fervor of a mother's love; it is in the dark and dreary precincts of adversity, amid the cold frowns of an unfeeling world, in poverty and despair, in sickness and in sorrow, that it shines with a brightness beyond mortality, and stifling the secret of its bosom, strives but to pour balm and consolation upon the sufferer, and the cup of misery, filled to overflowing, serves but to bind them more firmly and dearly to each other, as the storms of winter bid the sheltering ivy twine itself more closely around the withering oak. Absence cannot chill a mother's love nor can even vice destroy a mother's kindness. The lowest degredations of human frailty cannot wholly blot out the remembrance of the first fond yearnings of your affection, or the faint memorial of primeval innocence; nay, it seems as if the very consciousness of the abject state of her erring child more fully developed the mighty force of that mysterious passion which can forget and forgive all things, and though the youth of her fairest hopes may be as one cast off from God and man, yet she will not forsake him, but participate in all things save his wickedness.

Any business man would be horrified at the suggestion that he would ruin his boy by neglect that his absorption in business would result in the undoing of his own son. But it is the easiest thing in the world to forfeit a boy's confidence. It will take only a little snubbing, a little scolding, a little unkind criticism, a little nagging and unreasonableness to shut off forever any intimacy between you and your boy.

If there is any dog in a man it is pretty apt to growl when his food is not to his taste.

REAL HOME LIFE.

There is no greater token of respect and affection than an invitation to enter the real heart and home life of a family. And yet how seldom do we offer ourselves the relaxation and our friends and neighbors the pleasure of such an invitation? Is a guest coming? Straightway we get to work to clean house from garret to cellar; we cook and bake and stew and fuss and sigh and work as though some terrible calamity were about to befall us, instead of that which should be the most delightful anticipation, the visit of a friend. If the house is clean and fair enough for our nearest and dearest, why not for a friend? If dinner is ample for the family, why not for an added guest? And will not the day and the visit be more delightful for both hostess and guest, if the fare is plain and the faces at the table bright and fresh, not wearied and flushed as with an added burden instead of an added pleasure? Can we not learn to offer ourselves sincerely and simply, just as we are, in our everyday clothes and manners, to those who come to us. Let social intercourse be frank and frequent and friendly. Let us be honest and genuine and fine and courteous in our daily lives, so when the friend comes he will find us untroubled and serene, as we always are, ready to receive the good thought, the story, the laugh, and to give him ourselves in return, our best in conversation, and appreciation, and that will make the humblest dinner a feast for kings.

It is not a mere accident of disposition whether we persistently look on the dark and gloomy or on the brighter side of things, but a habit of mind which we can cultivate or allow to die through want of use.

Wife, your power in the home is unlimited. You are its queen. There, at least, your sway is undisputed. There is nothing that can so lift a man up—that can inspire him to great achievement—as the feeling that he has at his side a woman whom he can truly love, whom he can fully trust, and at whose feet he may bow in highest respect. You intensify his joy and blunt the keen edge of his sorrow. It is true that it takes a grand woman to do this, but you can be that grand woman.

Finish every day and be done with it. For manners and for wise living it is a vice to remember. You have done what you could; some blunders and absurdities no doubt crept in; forget them as soon as you can. Tomorrow is a new day; you shall begin it well and serenely and with too high a spirit to be cumbered with your old nonsense. This day for all that is good and fair. It is too dear with all its hopes and invitations to waste a moment on the rotten yesterdays.

We would say to all boys and girls, "Use your best voice at home." Watch it by day, as a pearl of great price, for it will be worth more to you than the best pearl in the sea. A kind voice is a lark's song to a hearth and home. Train it to sweet tones now and it will keep in tune through life.

Praise your wife sometimes. She works hard enough as a general thing with small compensation and less cheer than any other member of the family. You like to be told that you can do your particular kind of work better than any one else can, so why should you withhold the same merited praise from the woman who makes and keeps your home bright for you?

Make your homes happy. You go around the house growling about your rheumatism and acting the lugubrious and your sons will go into the world and plunge into dissipation. They will have their own rheumatism after awhile. Do not forestall their misfortunes. You were young once, and you had your bright and joyous times. Now let the young folks have a good time.

ABOUT THE HOUSE.

A blackboard eraser covered with flannelette is good for stove polishing.

If mixed with milk instead of water pie crust will be much nicer.

For gems, biscuits and cake the flour and baking powder should be sifted together.

A small electric vacuum brush is a new electrical device that makes dusting a simple matter.

To wash flannels, use blood-heat water to rub them in, cold water to rinse in, and flannels will never shrink.

In making comforts put batting in oven or over register to heat though; it will almost double in bulk and make a more fluffy comfort when tied.

A bean pot can be easily washed if it is put to soak on the stove with a teaspoonful of soda in cold water. Let it come to a boil for five minutes, being sure it is full of water. This plan works quicker if a cover is placed over the top.

Stocking forms may be cut from white cardboard and are just as effective in preventing shrinkage of babies' wool stockings when drying as the wooden ones to be purchased in the shops. New ones can be made as the baby's foot increases in size.

New Satin Hats Now Showing

The Vanity

212 BARRIE BLDG.
'Phone 1730J
Miss S. E. McKinnon Miss L. A. Jobbit

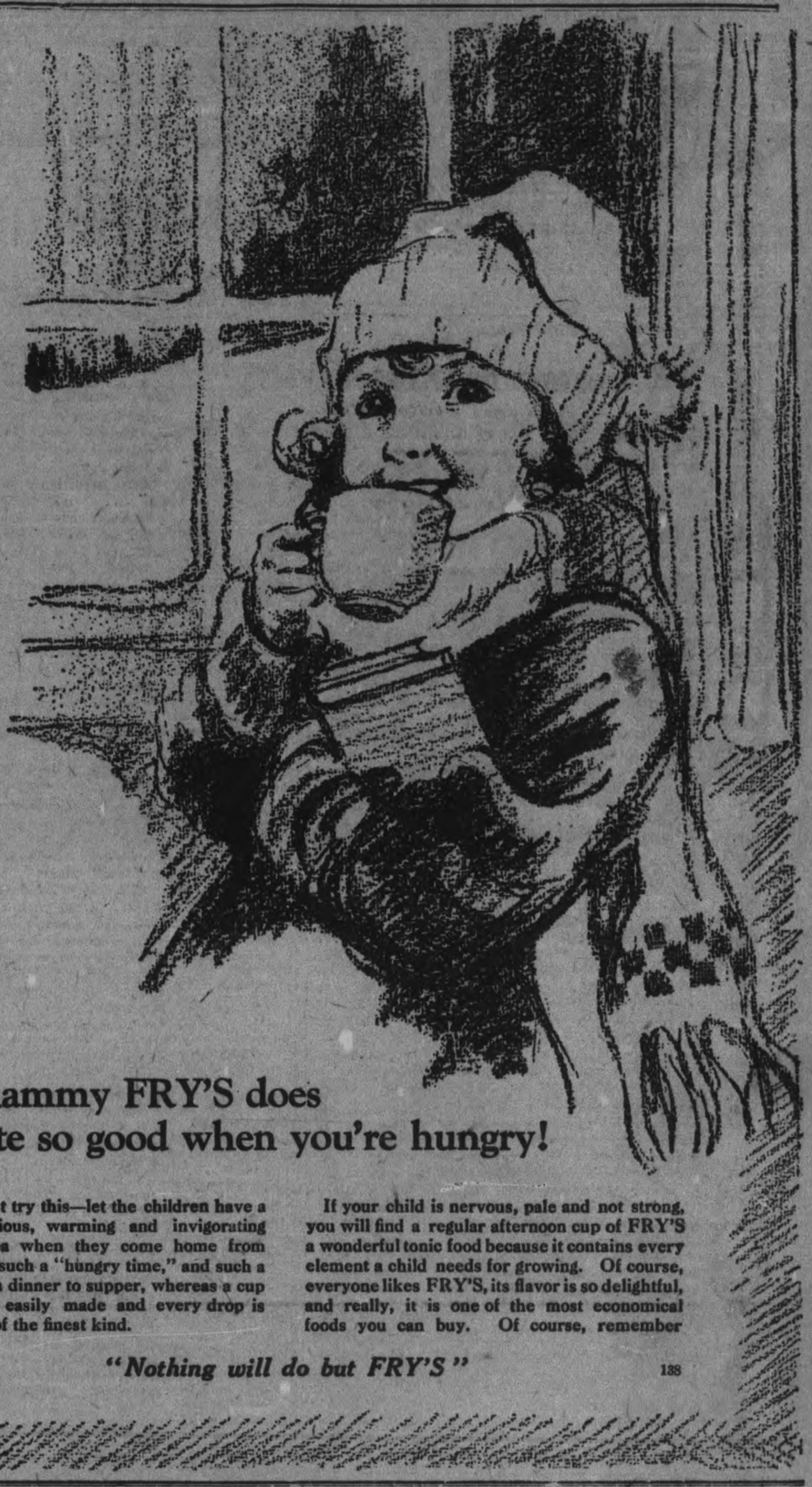

Oh, mammy FRY'S does taste so good when you're hungry!

Mothers! Just try this—let the children have a cup of delicious, warming and invigorating FRY'S Cocoa when they come home from school. It is such a "hungry time," and such a long wait from dinner to supper, whereas a cup of FRY'S is easily made and every drop is nourishment of the finest kind.

If your child is nervous, pale and not strong, you will find a regular afternoon cup of FRY'S a wonderful tonic food because it contains every element a child needs for growing. Of course, everyone likes FRY'S, its flavor is so delightful, and really, it is one of the most economical foods you can buy. Of course, remember

"Nothing will do but FRY'S"

138

RECENT ARRIVAL FROM "AFRICA"

Mother and Daugher Make Several Trips Into the Jungle.

A recent arrival in Vancouver on the Canadian-Australasian liner, "Niagara," was Mr. Harry K. Eustace, with his wife and little daughter. Mr. Eustace gave his address merely as "Africa," and when asked if that meant Cairo or Cape Town, he said: "A little of each and almost everywhere in between. You see I have spent 27 years big game hunting in almost every part of Africa. I have no home but my trunk and I really could not be more explicit if I tried."

His long stopping place, in a leisurely tour of the globe, was Suva. Prior to that, Australia, New Zealand, Mauritius and South Africa were included in his tour.

"I am now on my way back to Africa," he said. "Whether I shall reach there in six months or two years I have no idea."

On several of his expeditions into the jungle Mrs. Eustace, a fragile, motherly looking little woman, has accompanied him, as also has his daughter, who made her first journey into the heart of Africa at the age of 11. Mrs. Eustace is an experienced hunter and has spent months in some of the most remote corners of the Dark Continent where few explorers and hunters even have ventured to go.

THE FLOWERS OF DREAMLAND.

(Contributed.)

Let us, when tired and weary
And our brain refuses to sleep,
Just give one inward turn to our thoughts,
And plunge in the woodlands deep.

Where the bluebell scents the air around,
And the primrose lifts its head,
And the fragrant violet seeks to hide
Deep in its grassy bed.

What incense rises on the air
Of morning in the wood!
Oh, what incentive to the mind
To live and to be good!

If God so clothe the flowers
With the divinest taste,
Shall He not clothe me also
With beauty and with grace?

And shall there not a perfume rise
Each morning to His throne,
A song of sweet thanksgiving
That He called me for His own?

The God Lords

The Lord had a job for me, but I had
too much to do,
I said—"You get somebody else—or
wait till I get through."
I don't know how the Lord came
out, but He seemed to get along;
But I felt kinda sneakin' like, 'cause
I know'd I done Him wrong.
One day I needed the Lord—needed
Him myself—needed Him right
away.
And He never answered me at all,
but I could hear him say
Down in my accusin' heart, "Nigger,
I'se got to much to do,
You get somebody else or wait till
I get through."
Now when the Lord he have a job
for me I never tries to shirk;
I drops what I have on hand and
does the good Lord's work.
And my affairs can run along or
wait till I get through,
Nobody else can do the job that
God's marked out for you.
—Paul Lawrence Dunbar.

COAL AND WOOD

COAL IN ALL SIZES AT LOWEST PRICES.

Mixed Slabs, long	$9.00
Mixed Wood	$9.00
Hardwood	$13.00
Cutting, per cord	$1.50
Splitting, per cord	$1.00

PETERBOROUGH FUEL & TRANSFER CO.
134 Aylmer St. Phones 270 - 352

KEEP OUT JACK FROST
WITH CHAMBERLAIN
Weatherstrip
It pays for itself—Saves you Money in Fuel and Comfort.
Ask for an Estimate on House, Factory, or Office. See
J. H. VANCE
AT 773 AYLMER STREET
Or Call His PHONE 1292 a-t-f

Capitol Entertainment

2—SHOWS DAILY—2
MATINEE, - 2.30 P.M.
EVENINGS, 8 O'CLOCK

BEST MUSIC IN PETERBOROUGH

IN YEARS THAT HAVE PASSED YOU HAVE SEEN MANY BIG AND FINE PHOTO-DRAMAS, BUT NONE THAT WILL EVER REACH OUT AND TUG AT YOUR HEART STRINGS UNTIL YOU MUST EITHER CRY OR LAUGH IN JUST THE SAME WAY THAT THIS BIG PICTURE DOES.

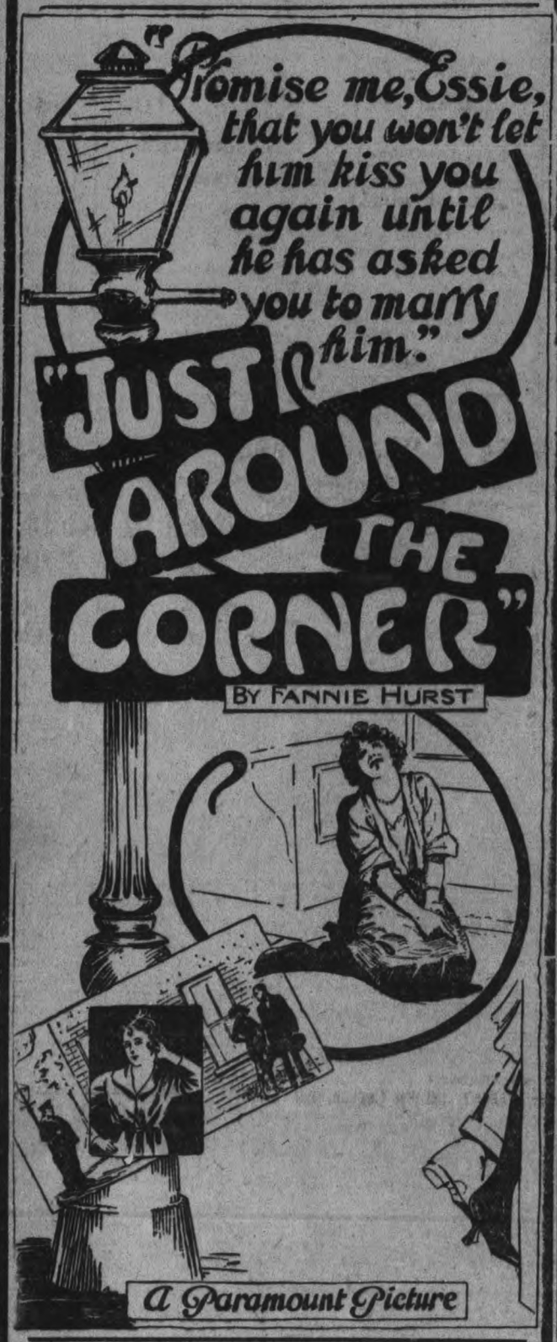

IMPORTANT NOTICE
ONCE MORE I WISH TO IMPRESS ON YOU THE FACT THAT THIS IS ONE OF THE BIGGEST PICTURES OF 1922—SO DON'T MISS IT. SEE IT.

- Vaudeville -
OVETTE PRESENTS
LUNG TCHANG YUEN, CHINESE MAGIC MYSTERIES

Sports

PETERBORO INTERMEDIATES ELIMINATED FROM THE RACE

PICTON SCORED TWICE IN THE FIRST PERIOD—CROFT WAS A WONDER IN THE NETS—IND FIERENT WORK HERE RESPONSIBLE FOR LOSS OF DISTRICT

STORY OF THE GAME

(Special to The Examiner)

PICTON, Feb. 2.—After a bitterly fought game on soft ice here last night, the Peterborough Intermediate O.H.A. team were eliminated from the race by Picton, the Canners winning by 4 goals to 2. Although Picton were always in front, leading by 2 to 0 at the end of the first period and by 2 to 1 at the close of the second, the Petes had three-quarters of the play, but Croft's cleverness in the nets and the failure of the Blue and White team to get a single break, turned the scale against them. They can thank their indifferent work in the first game at Peterborough for putting them out of the running. Had they picked up the lead they should have had they could have laughed at Picton last night. As it is, the laugh was with the Grey Shirts, and they have made the most of it. It may sound like camouflage to say that the Petes were outlucked, but it is the simple truth. There was no edge for either team in the first period, yet Picton scored twice and blanked the visitors getting one goal on a long shot from centre and another on an off-side pass. In the second session the P.A.A.A. squad threw defence methods to the winds, and, tossing everybody up on the attack, carried the battle to Picton all through the period, but although they had five shots to every Picton drive, only once in the twenty minutes could they beat Croft. At that it looked as if hey would come on in the last period and snatch the round out of the fire. They opened at top speed, and for eight minutes had shot after shot at Croft, only to be foiled, and then Picton cinched the game when Campney again scored with a chance shot from centre. Heffernan made it sure by adding another on a long rush, and although the Petes pinned the Grey Shirts in their own end at the rink for the balance of the game, one counter was the best they could get. It is no alibi to say that they did not get a single break at any stage. Croft, the veteran Picton goalkeeper, showed that his work in Peterborough was not a flash in the pan by turning in just such another game last night. He stopped shots at all angles, making saves that seemed impossible, and he kept his team in the game when ordinary goalkeeping would have meant certain defeat. Heffernan, the speedy right defence man, also starred, and the two wings were very effective, Campney's long range shooting being responsible for two of his team's counters. Every one of the Petes gave his best to win, and they went down fighting. Lornie Rose contributed his best performance of the season, and the rest of the crew were out there working all the way.

It was a glorious occasion for the Picton fans and the rink was jammed after the game. The City Band led a parade around the ice, and there was general rejoicing. Referee Mitchell, of Toronto, was a terror on off-sides, but the Petes have rarely run across any official so lax on other infringements of the rules. Cross-checking, hooking and slashing meant nothing to Mitchell, who only handed out a few penalties. Hudgins, the Picton centre, was the worst offender, and how he ever got away with the stuff he was dishing out is a mystery. The teams:

Picton—Goal, Croft; defence, Heffernan and I. Burns; centre, Hudgins; left wing, Campney; right wing, B. Burns. Subs., Jewell and Whattam.

Peterborough—Goal, Murray; defence, Parker and Thornton; centre, R. Rose; left wing, L. Rose; right wing, Collins. Subs., Burgess and Jackson.

The First Period.

It was anybody's game in the first period. The pace was fast, with both teams checking closely, and with little opportunity allowed for working in on the nets, while the ice, which looked good at first, soon grew sticky, and the puck was frequently over-skated. Seventeen minutes of up and down the rink hockey had been played when Campney the Picton right wing, drifted a long accurate shot from mid-ice that beat Murray for the firs goal. It was a nice shot, but a lucky one, for such long distance drives are usually tailor-made for Mickey. Ninety seconds after Picton scored, again Campney getting away and passing to Hudgins, who went on in and tallied neatly. The pass was five feet off-side, but the play got away from Referee Mitchell. The period ended 2 to 0 for Picton. Lornie Rose drew the only penalty of the period just before time was called. With everybody up on the attack in the second period, the Petes conferred the play for the most part to Picton territory. They had two or three shots in the first few minutes but Croft beat them. Then Jewell was ruled off for slashing, and while he was off the Petes broke into the scoring column, Ray Rose taking a pass from Thornton, and fooling Croft with a quick shot.

Croft Was Unbeatable.

From then on to the end of the period the P.A.A.A. gang dominated the play, but Croft was unbeatable again, and although the Petes rained shots at him, Picton were still a goal in front when the session closed. The same tactics were used in the third period, Parker and Thornton joining the forwards, and giving the Petes a five-man attack as they battled desperately for the tieing goal. Lornie Rose nearly got it when he hit the cross-bar. The Peterborough goal umpire signalled for a goal, but Referee Mitchell ruled the decision. Eight minutes had gone when Campney took a long shot from centre, the drive being deflected off Lornie Rose, just out of Murray's reach. It was a heart breaker, coming after the long battle around the Picton nets. A little later Heffernan caught the defence up the ice, and raced in on Murray as the latter rushed out to check him. That made it 4 to 1, and the Petes were beaten. They kept fighting, however, and got the last counter after a three-man combination rush, Thornton banging in a rebound on Parker's shot.

SUMMARY.

First Period.

1 Picton—Campney, 17 minutes.
2 Picton—Hudgins, 1.30 minutes.

Second Period.

3 Peterboro—R. Rose, 3 minutes.

Third Period.

4 Picton—Campney, 8 minutes.
5 Picton—Heffernan, 6 minutes.
6 Peterboro—Thornton, 4 minutes.

Penalties: Picton—Hudgins (2), Jewell. Peterboro—L. Rose, R. Rose.

"Mlle. Suzanne Delpierre," the refugee from Armentieres, in the comedy, "Mademoiselle of Armentieres,' at the Grand. Saturday afternoon and evening next.

ALL READY FOR TONIGHT'S GAME

LADIES' GAME WILL BE ADDED AS A PRELIMINARY — BELLEVILLE HERE FOR SECOND GAME.

The committee in charge of tonight's game between the Belleville Junior and Peterborough Junior basketball teams have, at the request of a number of fans, added a preliminary ladies' game. This contest will start at 8 o'clock sharp and will bring together the well trained ladies' teams of the Normal school and George street church. This will show the fans how the game is growing in popularity amongst the fair sex in Peterborough. The big game of the night will start at 9 o'clock sharp. The Belleville and Peterborough coaches do not care to divulge the line-ups of the teams that will face the opening whistle, but the Peterborough team will be out of the following: Elliott, Sage, Ecobichon, McLean, Hardill, Hopkins, Batten and Bryett. All are in good condition and eager to be in the game from the jump and to endeavor to give the fans a real treat by winning the opening fixture. A feature that the fans who attended the exhibition game against the Toronto Central Y. a short time ago, will watch, will be the defensive game that the boys have developed since then. If Elliott and Cole of Belleville have their shooting eye on, it will need good defensive work to keep the baskets out, for they are a clever pair and will require a lot of watching. Though tickets have sold well there are a number of good reserved seats left and they will be sold until the game commences, so come to-night and watch two good hard contests. Don't forget, the opening fixture starts at 8 sharp.

HOCKEY NEWS

The Fire Hall Falcons won their first sudden death game last evening when they defeated the fast Central School team to a score of 2-1.

Two games were played previous to this in which each team took a game.

The game was fast and clean. One penalty was issued against the fire fighters.

Sargisson, Pogue, Devell and Sharpe starred for Central, while Smith, Reid, Northcotte, starred for the Falcons.

Wilson handled the bell well to the satisfaction of both teams.

REGENT THEATRE
HUNTER STREET

TODAY
Universal's Rising Young Star
GLADYS WALTON
—in—
"The Rowdy"
A lively comedy-drama full of laughable situations.
—also—
EDDIE POLO
JACK PERRIN
PEGGY AND BROWNIE
Star Comedy and Kinogram
—altogether making up one of our best programmes

PRE-WAR PRICES
MATS. 10c EVENINGS 15c
(Tax Included)

Sigrid Holmquist, Margaret Seddon and Lewis Sargent in a scene from the Paramount Picture "Just Around the Corner." A Cosmopolitan Production

At the Capitol—Today, Friday and Saturday

A LITTLE SPORTING GOSSIP

The crowd will be at the Y.M.C.A. Gym to-night to see the O.A.B.A. junior tussle between Belleville and the locals. Points count on the round of two games, and the Petes will be out to pile up a good lead for the second game at Belleville next Tuesday night. Reserved seats are selling fast. The lady basketeers are on to-night's card for an exhibition game preceding the O.A.B.A. contest.

This was a heart-breaker.

What's the score?" asked a fan of a passer-by last night, after the game.

"Four to two," was the reply.

"In whose favor?"

"In Picton's—Who do you think it would be?" flung back the hammer heaver.

The P.A.A.A. crowd will be disappointed, but not discouraged—far from it. The amateur athletic body have gained the confidence of the supporters of clean athletics, and the defeat of the hockey team, while regrettable, is only a minor incident encountered along a pathway that the P.A.A.A. never at any time imagined would be strewn with roses.

Picton is always taking the joy out of life. The Prince Edward county sport fraternity put us to a lot of trouble last summer, and threw us out of baseball. Now it's hockey. Looks as if we'll have to call upon some of the checker fiends.

The local ladies' basketball team will play their second O.A.B.A. game at Toronto on Saturday night, when they meet the Queen City ladies at the West End Y.M.C.A.

TO-DAY'S HAPPY THOUGHT.

We still have the Senior City Hockey League, the Junior City Hockey League, the School Hockey League, the Ladies' Hockey Association, and three O.A.B.A. teams to entertain us for the balance of the winter.

SIMPS IN SCUGOGVILLE.

Says the Lindsay Post: From all accounts the Midgets should wipe the ice with this Cobourg team, as it is reported that all they have is weight.

AT THE THEATRES

AT THE GRAND.

"BOOB McNUTT"

With an aroused anticipation of a rare treat in store, the many lovers of musical comedy await the forthcoming engagement of Rube Goldberg's delightful musical novelty, "Boob McNutt", which is scheduled to appear at the Grand tonight with Peterborough's own comedian Danny Smmons as Boob. This sparkling musical offering is based on the cartoons of the same name which have attracted universal attention. The success of this original and complete production has been phenomenal and it is said to be one of the best offerings of its kind ever offered playgoers From all accounts the piece is a riot of mirth and melody and the reason is quite evident —it contains the ingredients to make folks forget their ills worries and other dark spots in the struggle for existence. A magnificent scenic production, stunning costumes, capable cast and a brilliant array of charming girls is promised by the management.

"MADEMOISELLE OF ARMENTIERES"

Come to the Grand Opera House and see "Mademoiselle of Armentieres", next Saturday afternoon or evening and laugh through an evening with the troops ,the great war was not entirely mud and crumps, wander into Julie's estaminet and visit No 6 Pilatoon in a real and cushy billet, listen to the language of the troops, hear their quibs, and jests and laugh with them. If 'Erbert 'Awkins does grouse don't forget hat he and his kind are of the die-hard brand.

If your son or nephew landed at the front with "his" commission come and see what a time he had, maybe he hasn't old you all about it. Now you will understand why he is so glad o meet any of the men who served in his platoon.

Hear the lively marching songs and trench ditties which helped to make the roug spos easier, but first, last and all the time find out the spirit that carried the army through until the war was won. See the Canucks "carrying on" in the great war.

The musical numbers are bright and catchy, the entire play is one with a complete plot and is filled with laughter throughout.

AT THE ROYAL.

To-day's big bill includes two features of surpassng interest. Western pictures and alway full of pep and excitement and these two words express to-day's play "Trailin' ". That favorite hero of western plays Tom Mix is seen to great advantage in 'Trailin' '. In this play Tom does not appear in his usual role of a cow boy but is associated in such life in some dare devil stunts. In the wonderful feature called "Cinderella of the Hills" beautiful Barbara Bedford makes her maiden appearance as a star. Picture fans all know Barbara but in Cinderella of the Hills they see her for the first time since her beauty and ability raised her to the leading role. The play is a touching romance of the Ozark Mountains. The plot leads up to a tangled mystery, that would baffle Sherlock Holmes, which is unravelled in a way that leaves a pleasant memory in the minds of those who see the play. Now we get down to the comedies, and who does not like good bright clean comedy? The answer is gloomy, Gus and pessimistic Pete! To-day's comedies show Larry Semon in "Well I'll be —"; and the sparkling two reel Sunshine "The Golfer". These two comedies will make you feel better and forget your troubles for a while Our pictures, and the Royal shows nothing but pictures, are specially selected from various exchanges so that our patrons are assured of getting only the best that money can secure.

AT THE REGENT.

FISHING VILLAGE
SETTING OF STORY

In the picturesque, romantic story of a Pacific fishing village, "The Rowdy," which will be shown at the Regent Theatre to-day, Gladys Walton makes a tremendous appeal to her audience in a role which gives her beauty and talent unusual opportunities. Miss Walton is supported by Jack Mower, who portrays "Black Kincaid," the regenerated sweetheart.

A whimsy Fate wants to take her from her fishing village and make a lady of her, aided by two misled old ladies, who think she is their sister's child. Reluctantly she goes with them, yet all the time her heart-strings pull, pull her back to the sea —to the homely pepole she knows —to the man she won—to love and renewed belief in humanity through her courage.

"The Rowdy" was filmed up and down the colorful west coast with genuine fisherfolk playing the atmospheric roles. It is startlingly different from Miss Walton's recent production but it is anticipated by playgoers to be one in which she will have her greatest opportunity for smashing drama and sincere heart appeal.

AT THE CAPITOL.

To-day the Capitol presents the big 8-reel production, Just Around the Corner, a picture of laughter and tears, as good as Humoresque, and by the same author. Also vaudeville, "Ovette" presenting Lung Tehang Quen, Chinese magic mysteries. To readers of Fanny Hurst stories, no other introduction is necessary to the public than just to say the Capitol presents to-day another Fanny Hurst story as good as Humoresque, and we might add that out of the hundreds of photo plays produced during 1920 and 1921, Humoresque was given the gold medal of merit by the American Motion Picture Board of Award as being the cleanest, most laughable humar heart interest picture ever produced. In this, her newest big story, 'Just Around the Corner,' the public will find a picture that will make them laugh to hide a tear. It's just crammed and jammed with the queer little heart pouches that will get under the skin of the hardest-hearted old skinflint and want to make him raise up and hand the villain a wallop. It's thoroughly human, so human in fact that the public will laugh and cry with Fanny Hurst's true to life characters as they did in her medal winner, Humoresque. The balance of this big programme and the music of the splendid Capitol orchestra will complete a great show for the balance of the week.

Following the great success made by "Humoresque," a Cosmopolitan production released by Paramount, comes another screen epic of the East Side of New York in "Just Around the Corner." Fannie Hurst, who wrote "Humoresque,' also wrote the story of "Just Around the Corner," which was published by Harper and Brothers, New York, in Miss Hurst's first collection of short stories. Frances Marion wrote the scenario and directed "Just Around the Corner," which will be seen at the Capitol to-day.

Margaret Seddon, who took a leading part in "The Inside of the Cup," has a leading role in "Just Around the Corner." Lewis Sargent, the young actor who won fame for his creation of "Huckleberry Finn" in the Paramount picture of the same name, will be seen in the role of a prankish messenger boy whose chief aim in life is to take care of his mother and sister. Sigrid Holmquist, a Swedish beauty, has the role of the daughter and Fred C. Thomson is seen as the Real Man. Others in the cast are: Edward Phillips, Peggy Parr, Mme. Rose Rosonova and William Nally.

Just the usual Capitol prices for this big dollar picture.

FAN FAN.

A FORMAL CONFERENCE.

BELFAST, Feb. 2.—(Canadian Press.)—The first formal conference on Irish soil between Premier Craig of Ulster and Michael Collins, head of the Provisional Government of the Irish Free State will be held this afternoon in Dublin.

GRAND SAT. FEB. 4 AT 2.30 and 8.15

LAST OPPORTUNITY TO SEE THE GREATEST OF ALL WAR PLAYS—Going "Over The Top" Everywhere
CAPT. FRED. M. FISHER, Presents
"MADEMOISELLE OF ARMENTIERES"

Most Inspiring and Humorous War Play Ever Presented in Any Country.
Scenes Laid Around Lens, Bully Grenay and Hill 70. The Play That Every Canadian Should See.
Farewell Canadian Tour - Don't Fail To See It
PRICES: Evening $1.00-75c-50c-25c Matinee 50c-25c
SEAT SALE NOW — RESERVE EARLY

M'CALLUM OF FENELON FALLS WON THE OLD PETERBORO CUP

Gained One-Point Victory Over George Stevenson in the Final Game in This Competition—McCallum Was the Winner of the Matthews-Blackwell Trophy Last Year.

Prizes Presented.

Harry McCallum of Fenelon Falls won the Peterborough Challenge Cup and its accompanying prizes last night, defeating George B. Stevenson in the final game by the score of 10 to 9. This competition is confined to the rinks that failed to win a game in the Morrow and Matthews-Blackwell Cup competitions. Last year it went to Davison of Unionville, and at the same time McCallum carried home the Matthews-Blackwell trophy. Prize-winning at Peterborough's bonspiel is becoming a habit with Mr. McCallum and his rink. This year he not only won the historic old Peterborough Cup, a beautiful model, very similar to the Ontario District Cup, but he also received the four big flashlights that went to the successful finalists. Mr. Stevenson and his rink were presented with Auto-Strop razors in silver cases.

W. D. Campbell made the presentation to the Fenelon Falls rink and J. W. McDermid to the Stevenson rink. They congratulated the winners upon their play in this competition, and expressed the hope that everybody had been pleased with the bonspiel.

Mr. McCallum said it was more than he ever expected to win the Peterborough Cup after carrying off the Matthews-Blackwell last year. He always looked forward to the Peterborough bonspiel because of the curling it provided, the warm hospitality of the Peterborough Curling Club and good sportsmen he met. Next year, if all went well, Fenelon Falls would again send two rinks to the bonspiel.

George Stevenson sounded the sporting note when he remarked that he was glad a visiting rink had taken the Peterborough Cup. He had given McCallum a close run for the silverware and had enjoyed the bonspiel in every respect. Both skips thanked the Bonspiel Committee for the prizes and the reception that had been accorded them.

The results in this competition were as follows:

PETERBOROUGH CUP.

Preliminary Round.

Markham.	Lakefield.
J. Malcolm.....12	R. C. Strickland...2
Peterborough.	**Lindsay.**
S. T. Medd.....11	G. A. Lucas 9

H. R. Martin defaulted to Dr. Henry of Oshawa.

Unionville.	Peterborough.
G. A. Davison..11	G. B. Stevenson13
Fenelon Falls.	**Lakefield.**
H. McCallum..18	T. Crawford 10

First Round.

Markham.	Peterborough.
J. Malcolm.....8	S. T. Medd 10
Oshawa.	**Peterborough.**
Dr. Henry.....6	G. B. Stevenson10
Fenelon Falls.	**Lakefield.**
H. McCallum..16	J. C. Strickland...4
Oshawa.	**Lakefield.**
F. W. Dobney...5	E. J. Galvin 6

Semi-Finals.

Peterborough.	Peterborough.
S. T. Medd	G. B. Stevenson10
Fenelon Falls.	**Lakefield.**
H. McCallum..15	E. J. Galvin 8

Finals.

Peterborough.	Fenelon Falls.
Cyril Giroux	F. Vicars
G. H. Duncan	A. J. Gould
W. B. Read	M. W. Reive
G. B. Stevenson, s. 9	H. H. McCallum, s. 10

PETERBOROUGH MALE VOICE CHOIR.

The regular practice was held on Tuesday evening at the J. M. Greene Music Studio, and was undoubtedly the most successful yet held. The different sections of the choir which were at all weak have been strengthened by new members. The choir as a whole is now a well-balanced organisation, and if regular attendance and careful study of the compositions, together with the appliance of the director's instructions in this work, are followed, nothing but successful results will be accomplished at their annual concert on Friday, 31st March next, in the Grand Opera House.

A strong appeal is now made to the members to attend every practice, and to be punctual. The interest shown in this week's rehearsal gives the Executive great encouragement, and leaves no doubt but that the remaining practisings will be attended by every member of the organisation. This alone can make for complete success.

IMPORTANT MEETING

Peterboro Hunters Fish and Game Protective Association, FRIDAY EVENING, FEBRUARY 3rd, 7.30 p.m. in Peterboro Curling Rink. BE THERE.

C. G. Graham, Secy.

ROYAL

M. PAPPAS, Owner and Manager

15—First Run Reels—15

BIG DOUBLE BILL TO-DAY

Cinderella of the Hills Reels 6
Beautiful Barbara Bedford in Fox Feature Romance of the Ozark Mountains

Well I'll Be —— Reels 2
Larry Semons, the perennial fountain of fun in laughable comedy

TRAILIN' Reels 2
Tom Mix, favorite exponent of Western Life, in a drama that will please the most exacting fan

THE GOLFER - Reels 2
A Sunshine Comedy that makes the blue devils of hard luck take to the sticks.

Admission:—Afternoons 11c
Evenings, Balcony 11c, GROUND FLOOR 16c

The Royal is solely a picture theatre and as its films are chosen from the world's best exchanges, our patrons see the best show no matter what the price.

The Sporting Page

W. G. MORROW STILL SURVIVES IN BOTH OF THE COMPETITIONS

IS OUT IN FINAL GAME FOR CUP BEARING HIS OWN NAME AND HAS REACHED SEMI-FINALS IN MATTHEWS-BLACKWELL.

FINALS POSTPONED

The belated January thaw finally halted the bonspiel last night, but not before the visiting rinks had all been eliminated and only Peterborough rinks remained in the running for the three major trophies.

George Morrow's rink is still up in the Morrow and Matthews-Blackwell Cup competitions. He went into the finals for his own trophy by defeating Wetherup of Lindsay by 12 to 2, and will play off against R. G. Sturgeon, who won from Oke of Port Hope by 17 to 4.

In the Matthews-Blackwell McDermid and Brightman, Morrow and Kay are grouped in the semi-finals, and there is a fighting chance for Morrow to win not only the trophy he presented to the Curling Club, but even to take the Matthews-Blackwell Cup too. First he must trim Bob Sturgeon in the Morrow final, then Kay in the other semi-final, and lastly the winner of the McDermid-Brightman encounter—all of which is a fairly big programme.

MORROW CUP COMPETITION.

Second Round.

Peterborough.	Peterborough.
J. N. Bacon.....4	W. G. Morrow..13
Bobcaygeon.	Peterborough.
G B. Moore.....8	A. C. Kay 16
Peterborough.	Lindsay.
A. Archibald....8	E. Wetherup 9
Millbrook.	Cobourg.
J. Steele.....6	A. Middleton.....17
Keene.	Oshawa.
J. J. Moore.....17	L. O. Clifford 6
Port Hope.	Lakefield.
W. J. Oke.....11	B. Q. Dench 7
Peterborough.	Peterborough.
R. G. Sturgeon13	T. Brightman 4
Orillia.	Norwood.
Dr. Harvie....18	T. E. Finlay ...7

Third Round.

Peterborough.	Peterborough.
M. Comstock	A. Gilliam
A. R. Moore	W. Montgomery
W. H. Taylor	W. J. Oke
W. G. Morrow, s. 14	A. C. Kay, s. 6
Lindsay.	Cobourg.
W. H. Aldons	G Fitchell
G. Donaldson	J. Roberts
B. Scott	T. Mitchell
E. Wetherup, s. 16	A. W. Middleton, s. 8
Keene.	Port Hope.
H. Renwick	L. Cann
A. Fletcher	R. Winters
R. Nelson	R. Pethick
J. J. Moore, s....3	W. J. Oke, s.....16
Peterborough.	Orillia.
V. Dawson	W. J. McFadden
Ira D. Moore	Dr. R. J. Carson
R. M. Waddell	A. B. Thompson
R. G. Sturgeon, s. 11	Dr. J. N. Harvie, s. 10

Semi-Finals.

Peterboro	Lindsay
W. G. Morrow—12	E. Wetherup—9
Port Hope	**Peterboro**
W. J. Oke—4	R. G. Sturgeon—17

MATTHEWS-BLACKWELL CUP.

Second Round.

Peterborough.	Lakefield.
J. McDermid...16	C. S. Tanner 11
Fenelon Falls.	Port Hope.
A. Northey.....4	W. J. Oke 9
Peterborough.	Norwood.
T. Brightman..14	T. E. Finlay 3
Oshawa.	Orillia.
L. O. Clifford..10	Dr. Harvie 11

R. Besse won by default from G. W. Wildman of Norwood.

Millbrook.	Peterborough.
J. Steele.....6	W. G. Morrow...14
Bobcaygeon.	Campbellford.
A. E. Bottum....6	W. E. Carnahan13
Peterborough.	Peterborough.
A. C. Kay.....13	J. N. Bacon 6

Third Round.

Peterborough.	Port Hope.
L. A. Turner	Leo Cann
F. C. Weber	R. Winters
W. J. Thompson	R. Pethick
J. McDermid, s.14	W. J. Oke 13
Peterborough.	Orillia.
G. Matthews	W. J. McFadden
A. Webb	Dr. R. J. Carson

J. Brightman	A. B. Thompson
T. Brightman, s. 12	Dr. J. N. Harvie, s. 11
Claremont.	Peterborough.
D. A. Scott	M. Comstock
T. Birkett	A. R. Moore
R. E. Forsyth	W. H. Taylor
R. Besse, s. 9	W. G. Morrow, s. 11
Campbellford.	Peterborough.
Rev. Mr. Daly	A. Gilliam
W. Meiklejohn	W. Montgomery
C. H. Harris	W. J. Oke
W. E. Carnahan, s. 7	A. C. Kay, s. 17

WINNOWING THEM OUT.

The big ones began to fall in bunches in the eighth round of both the Morrow and Matthews-Blackwell competitions. Alex. Kay's rink was the first to go. He was running strong in both series and beginning to get within sight of the finals. Of the rinks that entered on Tuesday morning four were still running strong in the eights of each competition. They were Kay and W. G. Morrow of Peterborough, Dr. J. N. Harvie of Orillia and W. J. Oke of Port Hope. Morrow handed Kay his first defeat in the eights of the Morrow Cup competition after eliminating John Steele, the Millbrook veteran, in the second round of the Matthews-Blackwell. Morrow and his rink were cutting a wide swath. He next defeated Besse of Claremont in the Matthews-Blackwell third round, and in the semi-final of his own cup series started out late last night by opening a wide lead on Weatherup of Lindsay.

Dr. Harvie's Defeats.

Dr. Harvie was the next conspicuous victim of the swift weeding-out process. The Orillia skip's consistent curling from the outset had left the impression that he might go through to the end in at least one of the contests. R. G. Sturgeon discarded him from the Morrow Cup third round, thereby avenging their defeat by Dr. Harvie in the first round of the Matthews-Blackwell. Like other skips who have battled along through both series almost to the goal, Dr. Harvie's final decent came quickly. Tom Brightman squeezed him out of the Matthews-Blackwell in his very next game last night by the score of 12 to 11. It was a heart-breaking finish, the doctor leading on the way home by 11 to 10, and had a chance or two with his last stones, but Brightman took the end with two shots.

W. J. Oke and his Port Hope rink had decided to stick it out in both competitions instead of "throwing" one for the sake of a rest, and their first defeat in seven games was handed to them by J. W. McDermid in the third round of the Matthews-Blackwell by the score of 14 to 13, and then in the Morrow Cup semi-final they were routed by Bob Sturgeon to the tune of 17 to 4. This wide score was a surprise to the talent in the galleries, who expected that the Port Hope skip would make it close.

Two good rinks packed up their stones after Middleton of Cobourg lost to Weatherup of Lindsay by 16 to 8, and Jack Moore of Keene to Oke of Port Hope. Carnahan of Campbellford lost his last game to Kay in the third round of the Matthews-Blackwell. Kay had moved Bill Montgomery to vice and Walter Oke to second stone as a shake-up to offset the "sweating ice," and the change appeared effective.

Many of the visiting rinks had departed by ten o'clock, and the last games scheduled for the night were played in comparative quiet.

"TRAILIN'"
WILLIAM FOX PRODUCTION
AT THE ROYAL, TO-DAY, FRIDAY AND SATURDAY

SKATING TONIGHT BROCK ST. RINK

BAND IN ATTENDANCE—ICE GOOD —SKATING BALANCE OF WEEK

Now that the three O.H.A. teams are out of the running, there will be a good deal of skating. The Rink will be used for skating the balance of the week, with band every evening and Saturday afternoon. Watch for the announcement of the Big Ice Masquerade Carnival to be held in two weeks' time for excellent prizes.

HOW THEY STAND

Senior Series.

	Won	Lost	For	Agst
Aura Lee	6	0	37	19
Granites	4	2	26	23
Hamilton	4	2	29	24
Univ. of Toronto	1	3	21	19
Kitchener	1	5	21	44

Hamilton and University of Toronto tied one game.

This week's games, Friday, Granites at U. of T. Saturday, Aura Lee at Hamilton.

Intermediate Series.

Group No. 1.

	Won	Lost	For	Agst
Belleville	7	0	71	24
Cornwall	4	3	55	47
Frontenacs	3	4	42	48
Queen's	3	2	31	26
Brockville	0	7	24	72

Belleville won group.

Group No. 2--Play Off.

	Won	Lost	For	Agst
Picton	1	0	7	5
Peterboro	0	1	5	7

Picton won group by two goals.

Group No. 3.

	Won	Lost	For	Agst
Port Hope	7	1	40	21
Oshawa	6	2	44	16
Bowmanville	3	5	22	27
Whitby	3	5	30	48
*Cobourg	1	7	18	42

*Defaulted.

Port Hope won group.

Group No. 4.

	Won	Lost	For	Agst
Markham	5	1	69	24
Uxbridge	5	1	36	21
Cannington	0	6	15	52
Port Perry	2	4	20	34

In the first game of play off for group title Uxbridge defeated Markham 4-2. Second game at Markham on Friday night.

Junior Series.

Group No. 1.

	Won	Lost	For	Agst
Queen's	5	0	32	3
Frontenacs	3	3	20	27
Cornwall	2	2	19	15
Brockville	0	5	3	29

Group No. 2.

	Won	Lost	For	Agst
Belleville	3	1	41	27
Trenton	3	1	39	29
Picton	0	4	18	42

Belleville and Trenton tied. First game of play-off at Belleville, Friday night. Second game at Trenton, Feb. 7.

Lindsay and Cobourg, winners of Groups 2 and 4, play in second round. First game at Cobourg on Feb. 6th; second game at Cobourg, Feb. 9.

THOS. CURVIN WON BLIND SCORE LAST NIGHT

The blind score of 145 in the Business Men's Five Pin League, at the Water Street Alleys, was won by Thos. Curvin, who rolled the nearest with 143 winning the prize.

To-night the big game between the Lawn Bowlers and Wm. Hamilton for the five pin championship. There will be a large crowd on hand to watch this game as both teams will have a strong line-up.

HOCKEY PLAYERS TO TAKE IN SHOW

DANNY SIMONS WILL HELP THEM TO FORGET THE GAME THEY LOST.

To-night the Peterboro intermediate hockey team will be the guests of the Grand Opera House and will occupy box seats at Danny Simons presentation of "Boob McNutt". It is safe to say that Danny Simons will provide enough fun to make the Peterboro players forget the game they lost in Picton last evening.

MONCUR'S
DOUBLE-STRENGTH
Lung Syrup
IS A REMARKABLE REMEDY
For Obstinate and Racking Coughs, Colds, Congested Lungs, Bronchitis.
People Who Have Used This Remedy Do Not Believe There Is a Better.
PRICE : 35c, 65c and $1.25
MONCUR DRUG STORE 407 George Street
LOWEST PRICES ON PATENT MEDICINES

Wake Up, Canadian Musicians

I would like to give a few thoughts or in other words express my humble opinion of music as we find it to-day in Canada, with a few suggestions as to how we are going to lift ourselves out of this state of lethargy in which we find ourselves in regard to music. When one considers the rapid progress that is being made in the Old Land in this regard. It is surely time that we, a daughter of the Old Country, begin to get our house in order.

I would like in the first place to deal with music in the schools, or with the young. Has someone not stated that this world is a stage, and we are the artistes. Well then, let us take the children and prepare them for the future. We must start with the assumption that music is an art, one exercising a stronger influence over humanity than any other. Music has been styled the "youngest but greatest of the arts," notwithstanding the fact that historically speaking it is really the oldest. However, I want to begin with the young. The consideration which music now receives in schools compared with what prevailed a few years ago is astounding. Yet I think there is still room for improvement in the method of teaching and imparting it to the young minds. The old difficulty still persists of there being only twenty-four hours in the day, and is bound to persist, but at least the mental attitude of leading educationalists has altered for the better. Music is generally treated with some deference to her rank and importance, and not merely as the suit of the curriculum existing on sufferance like a charity pupil. No one would try to teach British literature and to deal with poets and authors, such as Shakespeare, Milton, Scot, Tennyson, and Burns (to take a few names at random) without establishing some sort of chronology between them. In fact, all the primers of literature that I have seen are based on chronological sequence. Yet we have children who are learned all kinds of music belonging to widely different periods, without any idea of their chronology whatever. Mere dates are, of course, in themselves of little use, but they are valuable when they serve as pegs on which to hang a short summary of musical development. I cannot but think that the whole subject would become far more to young people if more attention were paid to this side of it. To make this knowledge attractive and convincing, it is absolutely essential that it should be accompanied by a plentiful illustration. In fact, this is the only vital and arresting way of teaching musical history. One of the shortcomings of our schools, as far as my own limited experience goes, is the utter lack of modern music. I would be the last person in the world to undervalue the necessity of bringing young folk up on the simpler forms of older art. But I cannot see why for that reason they must be starved of all contemporary musical thought. In the case of school singing, the theory so widely held that children are incapable of singing progression is an absolute fallacy, as I have personally proved to my own satisfaction. Yet the average stuff called "school music," even thought it may be composed by living writers, is modern only in its date. I feel that now, when British writers are producing music on a scale and of a quality unsurpassed by any nation, it is incumbent upon teachers to recognize this fact themselves, and to impress it upon their pupils.

I have left till last the point that is at once the most obvious, and the most vital of all, the development of a real knowledge of music, which will cultivate a real sense of taste, with which is necessarily involved the dawnings of critical powers.

Low Type Music.

The type of music is low (generally) that children are first brought into contact with, and for which they will get a taste. The only way to form real taste is by letting good music speak "for" itself. To have to answer a question as to why one piece of music is good and another bad is extremely difficult; but in the vast majority of cases it only needs a real acquaintance with good music to remove the cause of the question altogether. It follows that the wider and the deeper the acquaintance with fine music the keener the sense of musical taste becomes. In the old days—yea, may I say even yet, in schools, music is regarded as an unutterable bore, because it encroached on the already scanty leisure. It is up to the teacher to show that it is a privilege and a pleasure, and the children will value it, and to which they will devote their spare time with readiness and delight. I am quite aware that these remarks are some what disjointed and unoriginal, and certainly make no pretence to be exhaustive, I hope, however, they may be the means of focussing attention on what I believe is going to be one of the determining factors in the moulding and shaping of our national life.

In closing, I wish to state that this will be followed by other articles on "Folk Songs". The use of the player piano as an educative means. The Needs of Music, The Value of Music, etc., etc., etc.

JAS. GRIEVES.

OTONABEE CHAPTER HAD A GOOD YEAR

EXCELLENT WORK DONE BY LOCAL I.O.D.E. ORGANIZATION

The annual meeting of the Otonabee Chapter of the I.O.D.E. was held Wednesday afternoon, with a good attendance. Officers were elected and reports presented by the secretary, Mrs. J. H. Seels, and the treasurer, Miss Margaret English, showing a very satisfactory year's work, with a gratifying increase in membership, with a total now standing at 64.

The report of the secretary, Mrs. J. H. Seels, recorded the hearty co-operation evinced by all in the work of the Chapter, and the excellent work done by each of the several committees. Mrs. H. W. Morphet, the "Echoes" secretary, had increased the subscriptions to the magazine from 11 to 53; the educational secretary, Mrs. N. H. Sutton, had provided several interesting addresses on enlightening subjects; different social functions had been held, a St. Patrick's Day tea, a tea and card party, calendar bridge, and 'Echoes' party, a dance and card party at the G.W.V.A. Hall, and very successful bazaar, held under the auspices of the Chapter, with Mrs. F. L. Robinson as convener. Special mention was made of the faithful work of Mrs. H. A. Yenney and her refreshment committee on all these occasions, and in taking charge of the tea-room at the Motor Show, and helping with the supper at the district convention. Mrs. W. A. Sanderson had been most active in keeping the Chapter in touch with the Local Women's Council, and so interested in feminine questions of the day.

Donations Made.

During the year, donations had been made to the Well Babies' Clinic, the Armenian Relief Fund to the support of a French orphan, to the secondary education of two local chillren of soldiers, one being sent to night school and the other to public school, and to the purchase of Miss K. E. Wallis' picture for the Public Library.

Delegates had been sent by the Chapter to three Provincial meetings as well as a delegate to the National Annual.

The report of the treasurer, Miss M. English, gave the total receipts as $1,062.95, with expenditures of $793.39, leaving a balance on hand of $269.56. Disbursements included the following sums: Peterborough Health Association, $91.50; to support of French orphan, $110; to the Women's Art Association, $25; secondary education for two local children, $62.50; to the Well Babies' Clinic, $100; to the Englehart Hospital, $25; to the Armenian Relief Fund, $25; Convention expenses, $58.72. The Chapter also made a donation towards the Princess Mary Fund.

Same Officers Elected.

The election of officers, all, with the exception of the councillors, returned by acclamation, resulted as follows: Regent, Mrs. W. A. Sanderson; 1st Vice-Regent, Mrs. R. R. Hall; 2nd Vice-Regent, Miss M. Archer; Educational Secretary, Mrs. N. H. Sutton; Assistant Educational Secretary, Miss A. Lancaster; Secretary, Mrs. J. H. Seels; Treasurer, Miss M. English; Standard Bearer, Miss E. Denne; "Echoes" Secretary, Mrs. H. W. Morphet; Councillors: Mrs. D. Carmichael, Mrs. E. C. S. Huycke, Mrs. C. L. Brewer, Mrs. N. D. Buchanan, Mrs. F. L. Robinson, Mrs. Arthur Robinson, Mrs. C. H. Moore, Mrs. Y. A. Yenney, Mrs. H. Wightman, Mrs. A. H. Stratton, Mrs. J. A. Aylmer, Mrs. F. Whitehouse.

KEYSTONE VIEW CO., NEW YORK

RALPH GREENLEAF ASPIRES TO BILLIARD HONORS

Ralph Greenleaf, world's "pool" champion is seeking "new worlds to conquer," and he believes he has located what he is seeking in the realm of three cushion billiards. He is looking for matches with the Great and near great in that branch of the green haize game, and expects after a few months of training he can go out after the crowns.

MINE EXPLOSION TAKES TOLL OF SEVEN LIVES.

GATES, Pa., February 2 (Canadian Press). — Seven men are dead and 22 are entombed in a room one and a half miles from the mouth of the mine of the Frick Coke Co. near here as a result of an explosion to-day.

Two More Dead.

GATES, Pa., February 2 (Canadian Press). — Two more bodies have been taken from the Frick mine where a serious explosion occurred to-day.

It Pays to Advertise.

BULL-DOG DRUMMOND

By "SAPPER"
(Cyril McNeile)

(Continued from yesterday).

"Good," said Hugh. "Algy, take Miss Benton and her father up to Half Moon Street—at once. Then come back here."

"But, Hugh——" began the girl appealingly.

"At once, dear, please." He smiled at her tenderly, but his tone was decided. "This is going to be no place for you in the near future." He turned to Longworth and drew him aside. "You'll have a bit of a job with the old man," he whispered. "He's probably paralytic by now. But get on with it, will you? Get a couple of the boys to give you hand."

With no further word of protest the girl followed Algy, and Hugh drew a breath of relief.

"Now, your ugly-looking blighter," he remarked to the cowering ruffian who was by this time shaking with fright, "we come to you. How many of these rooms up here are occupied—and which?"

It appeared that only one was occupied—everyone else was below. The one opposite. In his anxiety to please, he moved towards it; and with a quickness that would have done even Hugh credit, the American tripped him up.

"Not so blamed fast, you son of a gun," he snapped, "or there sure will be an accident."

But the noise he made as he fell served a good purpose. The door of the occupied room was flung open, and a thin, weedy object clad in a flannel nightgown stood on the threshold blinking foolishly.

"Holy smoke!" spluttered the detective, after he had gazed at the apparition in stunned silence for a time. "What, under the sun, is it?"

Hugh laughed.

"Why, it's the onion-eater; the intimidated rabbit," he said delightedly. "How are you, little man?"

He extended an arm, and pulled him into the passage, where he stood spluttering indignantly.

"This is an outrage, sir," he remarked; "a positive outrage."

"Your legs undoubtedly are," remarked Hugh, gazing at them dispassionately. "Put on some trousers—and get a move on. Now you"—he jerked the other man to his feet—"when does Lakington return?"

"Termorrow, sir," stammered the other.

"Where is he now?"

The man hesitated for a moment, but the look in Hugh's eyes galvanised him into speech.

"He's after the old woman's pearls, sir—the Duchess of Lampshire's."

"Ah!" returned Hugh softly. "Of course he is. I forgot."

"Strike me dead, guvnor," cringed the man, "I never meant no 'arm—I didn't really. I'll tell you all I know, sir. I will, strite."

"I'm quite certain you will," said Hugh. "And if you don't, you swine, I'll make you. When does Peterson come back?"

"Termorrow, too, sir, as far as I knows," answered the man, and at that moment the intimidated rabbit shot rapidly out of his room, propelled by an accurate and forcible kick from Toby, who had followed him in to ensure rapidity of toilet.

"And what's he doing?" demanded Drummond.

"On the level, guvnor, I can't tell yer. Strite, I can't; 'e can." The man pointed at the latest arrival, who, with his nightdress tucked into his trousers, stood gasping painfully after the manner of a recently landed fish.

"I repeat, sir," he spluttered angrily, "that this is an outrage. By what right . . ."

"Dry up," remarked Hugh briefly. Then he turned to the American. "This is one of the ragged-trousered brigade I spoke to you about."

For a while the three men studied him in silence; then the American thoughtfully transferred his chewing-gum to a fresh place.

"Wal," he said, "he looks like some kind o' disease; but I guess he's got a tongue. Say, flop-ears, what are you, anyway?"

"I am the secretary of a social organisation which aims at the amelioration of the conditions under which the workers of the world slave," returned the other with dignity.

"You don't say," remarked the American, unmoved. "Do the workers of the world know about it?"

"And I again demand to know," said the other, turning on Drummond, "the reason for this monstrous indignity."

"What do you know about Peterson's little man?" said Hugh, paying not the slightest attention to his protests.

"Nothing save that he is the man whom we have been looking for, for years," cried the other. "The man of stupendous organising power, who has brought together and welded into one the hundreds of societies similar to mine, who before this have each, on their own, been feebly struggling towards the light. Now we are com'bined, and our strength is due to him."

Hugh exchanged glances with the American.

"Things become clearer," he murmured. "Tell me, little man," he continued, "now that you're all welded together, what do you propose to do?"

"That you shall see in good time," cried the other triumphantly. "Constitutional methods have failed—and, besides, we've got no time to wait for them. Millions are groaning under the intolerable bonds of the capitalist: those millions we shall free, to a life that is worthy of a man. And it will all be due to our leader—Carl Peterson."

A look of rapt adoration came into his face, and the American laughed in genuine delight.

"Didn't ' tell you, Captain, that that guy was the goods?" But there was no answering smile on Hugh's face.

"He's the goods right enough," he answered grimly. "But what worries me is how to stop their delivery."

At that moment Darrell's voice came up from the hall.

"The whole bunch are stowed away, Hugh. What's the next item?"

Hugh walked to the top of the stairs. "Bring 'em both below," he cried over his shoulder, as he went down. A grin spread over his face as he saw half a dozen familiar faces in the hall, and he hailed them cheerily.

"Like old times, boys," he laughed. "Where's the driver of the lorry?"

"That's me, sir." One of the men stepped forward. "My mate's outside."

"Good," said Hugh. "Take your bus ten miles from here: then drop that crowd one by one on the road as you go along. You can take it from me that none of 'em will say anything about it, even when they wake up. Then take her back to your garage. I'll see you later."

To be Continued.

DOMINION STORES, LTD.
THE CHAIN GROCERY STORES OF CANADA
Peterborough : 160 Simcoe St.
BUY WHERE YOU GET
FRESH QUALITY GOODS
COURTEOUS SERVICE
HONEST WEIGHT

CHOICE CREAMERY BUTTER 41c PER LB.		PICNIC HAMS 23c PER LB.
NEW CHEESE 24c PER LB.	LEMONS 30c PER DOZ.	COMFORT SOAP 10 BARS 68c
SCOTCH OATMEAL, 4 LBS. 25c COOKING BEANS, 4 LBS. 25c CREAM OF WHEAT, 4 LBS. 23c BULK DATES, LB. 15c SALMON, 1-LB. TIN 15c EAGLE MILK 23c PANSHINE 3 TINS 25c		SHIRRIFF'S MARMALADE, 4-LB. TIN 69c SHIRRIFF'S JELLIES, 3 PKGS. 25c LEMON-CRISP BISCUITS, PER LB. 18c PALM OLIVE SOAP, 3 CAKES 24c SNOWFLAKE AMMONIA, 3 PKGS. 23c
CHOICE TEAS SELECT BLEND 49c PER LB.		SPECIAL BLEND 40c PER LB.
PASTRY FLOUR 24 LBS. 95c	4-STRING BROOMS 39c	DOMINION MATCHES 2 BOXES 25c

AUTOMOTIVE MEN TO GET AFTER BUSINESS

SPIRIT OF OPTIMISM DOMINATES CONVENTION IN TORONTO

TORONTO, February 2.—At the fifth annual convention of the Ontario Automobile Section of the Retail Merchants' Association, which opened here in the Prince George Hotel yesterday afternoon.

President Joseph J. Duffus, Peterborough, announced that the committee of the Association which is waiting on the Cabinet at Ottawa regarding the luxury tax issue would appear before the convention some time to-day and present its report. He hoped there would be good news on this condition, which hit the automobile retailers hard during the last year. In any case, the discussion of the question, he said, promises to be the liviest event of the convention.

At the close of a year which, in this line, as in most others, depression dominated business, the meeting yesterday did not reveal a pessimistic outlook regarding the present year.

"Ask 'Em to Buy" was the slogan at the top of the programme, and this business-getting spirit was echoed by nearly every speaker.

PRECAUTIONS AGAINST 'FLU.

OTTAWA, February 2 (Canadian Pres). — All precautions are being taken to prevent a flu outbreak, but available information indicates that there is little danger of an epidemic, says Dr. John Amyott, of the Department of Health.

EATEN BY RATS.

BRANTORD, February 2 (Canadian Press). — Lying under a heap of straw, the decomposed body of a man, about fifty years of age, was found in a Bow Park farm yesterday. One side of his face was eaten away by rats.

TELEPHONE 790
WHEN YOU WANT YOUR
Piano and Organ Tuned
Player Pianos a Specialty.
ALL WORK GUARANTEED.
W. H. CUNNINGHAM
560 Weller Street.

COAL and WOOD
I am now prepared to deliver First-Class Coal in any size or quantity desired at the market prices.
Hard and mixed Wood, and Slabs, at the closest prices.
H. H. DINSDALE, Office and yard, 191 Charlotte Street. Telephone 153.
6od 173

EDWIN ELCOME
TAXIDERMIST.
692 Harvey Street, Peterborough, Ont.
HEADS, BIRDS, FISH, ETC.
Mounted artistically and permanently.
No other birds than Blue Jays, Owls, Hawks, Crows, can be mounted at this season, unless they are accompanied by the number of the Permit, or an affidavit made out before a Justice of the Peace, stating the nature of the accident which killed them.

BUILDING COSTS
Get 1922 prices in Houses, Bungalows, Summer Cottages, Garages, Alterations, Repairs, etc.
A Six roomed Brick House for sale. Deep lot, near C.G.E., on car line. Price $2,50). Easy terms.
A. B. CUNNINGHAM
331 Reid St. Phone 1261w

CHINA PAINTING
Mrs. Langley McCarthy
TEACHES BISCOFF'S NEW AND BEAUTIFUL WORK IN CHINA PAINTING.

Reliable Investment Information
Get the Investment Guide and be sure
With the information—which is yours for the asking—contained in the Investment Guide, you can easily and surely select for investment a high class bond issue in which your principal and interest are absolutely secured.
You can select a security the maturity of which will return your principal in the year in which you may want it to come to you.
Write us today for the Investment Guide.
Before you invest, consult us.
Æmilius Jarvis & Co. LIMITED
Jarvis Building, 105 Bay Street, Toronto, Canada
Established 1833
26 Copthall Avenue, London, E.C.2., Eng.
Ottawa, Canada
INVESTMENT BANKERS
17

DO YOU LACK PEP?

If you're run-down, lack weight, have digestive troubles, or suffer from Malnutrition, take

NYAL VITAMINE TABLETS

They make you feel fine. Give you lots of pep, and are a great aid to digestion. Vitamines are essential to proper development, and are one of the greatest discoveries of the age.

Nyal Vitamine Tablets supply Vitamines in concentrated form along with other valuable tonics, hence results are prompt and sure.

Try them and be convinced.

Price $1.00 at

Warne's Drug Store
NYALL
QUALITY STORE

ITALIAN CABINET RESIGNS.

ROME, February 2 (Canadian Press). — Premier Bonomi and his Cabinet have resigned.

Back to Normal

is the trend of Money, Men, and Materials. .. With materials it means a greater and better production. Keener competition demands it. Better Eyesight guarantees it. Know that your Eyes are right. If you need Glasses, a Pair of our **Shur-On** Glasses will ensure lasting comfort, and look well, too.

M. J. ROCHE
Eyesight Specialist
128 Charlotte Street

Dr. M. C. GOODWIN
Palmer Chiropractor
BARRIE BUILDING PETERBORO
Lady Attendant
Phone 431
Office Hours—10 to 12 a.m.. 2 to 4 and 7 to 8 p.m
Office Closed Tuesday and Thursday Evenings

CITY AND GENERAL

DR. T. P. McCULLOUGH

Eye, Ear, Nose and Throat specialist 166 Brock St. Phone 36W. dtf

MARK STREET CHURCH.

All choir members are requested to be present to-night at 7.45 o'clock.

WINDOW CLEANING.

W. Foster, City Window Cleaner. 'Phone 1363F. 90d-96-828

T-A-X-I.

Foster's Auto and Taxi Livery. Phone 619W. 6d32 1113

WOOD FOR SALE.

Best Quality Hardwood, also Mixed Wood, delivered. — John J. Howden, 'Phone 100W. 12d-28-953

SERGT'S MESS MEETING— PETERBORO RANGERS.

All members are requested to attend on Thursday evening, February 2nd. Signed, R. S. M. 2d28 1230

HATS RE-BLOCKED.

Ladies' and Gentlemen's Hats Re-Blocked and Trimmed in the newest Styles,at the American Hat Store,163 Charlotte street. Phone 30. dtf

DR. J. M. O'BRIEN,

Physician, Surgeon and Obsterician (successor to late Dr. Hayes), 281 Park street. 'Phone 27. Office hours: 9-10 a.m.; 2-4 p.m.; 7-8.30 p. m. Special attention to obstetrics. 26d-43-1044.

CLOCK REPAIRING.

Why not have that Clock, which has been idle for so long, Repaired? Satisfaction Guaranteed.
C. S. McCLELLAND & SON,
391 Water Street.
Clocks Called For and Delivered. 'Phone 1863J. 6d-30-1212

ELECTRO-PLATING, SILVER, NICKEL, BRASS, COPPER, ETC.

All kinds of metal repair work. Now is the time to have your Stove and Heater Parts Re-Plated. Skates sharpened and re-plated. Work called for and delivered. P. Anderson, 479 Stewart Street. Phone 1249. t t s 35 203

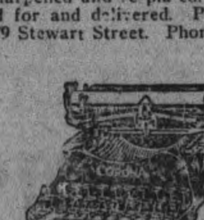

THE PERSONAL WRITING MACHINE

Nelson's Typewriting Co.
Sole District Agents
332 1-2 George—'Phone 229
Price with case $75.00.
Live Agents Wanted on Commission.

Presentation Gifts

That combine utility and beauty, and that are distinctive and exclusive. We invite your early inspection of our handsome display of
DIAMOND RINGS
DIAMOND JEWELRY
SILVER TEA SETS
GOLD AND SILVER WATCHES
Etc., Etc.

WARNE'S
Diamond Hall
349 George St.

CHOIR PRACTICE.

A practice of All Saints' choir is called for to-night at 8 o'clock. Boys at 7.30.

CUTTERS.

On Market Square, Saturday Morning, I will Sell, by Auction, 2 New Cutters, never been driven, also 2 Good Second-hand Cutters; will accept notes for same, if satisfactory.—W. J. Hancock. 1d-28-1246

AUCTION SALE.

Friday Afternoon, at Hancock's Auction Room, of Dressers, Beds, Sideboards, Kitchen Cabinet, Chairs, Refrigerator, Sewing Machines, Tables, Library Set, Range, Oil Stoves, Heaters, Electric Heater, Cot, Linoleum, Cradle, High Chair, Blinds, Curtains, Dishes, Grey Wool Blankets &c., &c. 2d-28-1245

APPLES! APPLES! APPLES! FOR SALE.

Spys, bushel, $1.90; bbl. $5.50
Solome, bushel $1.90; bbl. $5.50
Stark, bushel $1.80; bbl. $5.25
Ben Davis, bushel $1.55; bbl. ..$4.50
Corner Reid and Sherbrooke—239. 'Phone 615.
6d-28-1167.

FOR SALE BY TENDER.

I will receive offers for the purchase of the property of the late Richard Revington, being composed of Park Lot 14, Township Lot 12, Con. 11, North Monaghan, containing 10 acres. On the property is a brick house and barn. Situated on the Monaghan Road near Crawford's Grove. Tenders will be received up to and including the 14th day of February, next.

The highest or any tender not necessarily accepted.
BRUCE JOHNSTON,
R. R. No. 5, Peterborough.
8d26 28 31 2 4 7 9 11

REINDEER FLOUR
MAKES BREAD THAT'S AHEAD.
Peterboro Cereal Co.

KNOX CHOIR.

The choir of Knox church will meet for rehearsal to-night at 8 sharp. Full attendance requested.

DO YOU PLAY BRIDGE?

Do you wish to learn? Classes are now being formed. Telephone 1290 for appointment and rates. 2d29 1098

GEORGE STREET METHODIST CHURCH CHOIR.

Practice to-night at 8 o'clock sharp. Every member requested to be present promptly on time.

WELL BABIES' CLINIC.

The work of the Well Babies' Clinic was endorsed by the executive of the G.W.V.A. at their recent meeting and a donation of $10 was made from the funds of the branch.

DANCE.

Dance at Lakefield House, Lakefield, Friday, Feb. 3rd. Orchestra in attendance. $1.00 couple. Gents $1.00, ladies 50c. Refreshments served. 1d-28-1255.

RETURNED FROM TORONTO

Mr. Byron Lederer has returned from Toronto, where he has been spending several days on business. While there he was entertained by several prominent Toronto men in the Albany Club, who are interested in his proposition.

MARKET AUCTION

Saturday morning, Feb. 4th, of shovels, rakes, forks, mortar hoes, stoves, harness, 220 feet rope, fire extinguisher, also sleighs and other articles which are brought in for sale.—F. J. Bullied, Auctioneer. 2d-29-1267

AUTO TOPS.

Now is the day and now is the hour to get your Auto Tops, Upholstering, Cushion Seats and Curtain Windows attended to. G. R. McCrea, rear of 464 George street. 52d-79-1256.

ST. JOHN'S CHOIR PRACTICE.

St. John's choir will meet for practice in the Guild room to-night at 8. Boys at 7 prompt.

A new choral work, "In Darkest Hour," will be put in rehearsal. Also a series of new anthems.

AUCTION SALE

At Bullied's Sale-Rooms, 350 Water Street, Opposite Market, Saturday evening at 7 o'clock, of sideboards, chairs, tables, dishes, sewing machine, dry goods, clothes, china cabinet. Come everybody and get some bargains. Warm and comfortable.— F. J. Bullied, Auctioneer. 2d-29-1266

PIANO SNAP.

Square Piano (Heintzman make), in splendid condition. Just the Instrument for Beginners in Music and for Concert purposes for Schools and Town Halls in Rural Districts. Easy terms if desired. Price $75.00. Liberal discount for Cash. — The Royal Music Co., corner Brock and George Streets. 'Phone 79. 1d-28-1265

ABANDON HOPE FOR SAVING ENTOMBED MEN

GATES, Pa., Feb. 2. —(Canadian Press.)—All hope for the miners imprisoned by an explosion in the Gates mine of the H. C. Frick Coke Company here to-day was abandoned at 2 o'clock this afternoon, when rescue crews came across seven bodies in the workings affected by the blast.

The Plane Of Safety

¶ Is the essential factor in any sound scheme of nutrition.

¶ During the period of growth **SMAX BREAD** is the food rich in vitamines necessary to build new tissues and make new blood.

¶Remember the Contest closes February 11th.

At your Grocer
or
'Phone 640.

T. Gilgour & Son
QUALITY BAKERS

CLOTHES CLEANED

Pressed and Repaired. Having bought out Mr. J. Londerville, I intend to continue the business in the same premises, No. 234 1-2 Water St. Edward Hargrove, Practical Tailor. th-s-108 1258

NOTICE.

St. Andrew's Ladies' Aid will hold their Regular Monthly Meeting on Friday Evening at 8 o'clock, at the Home of the President, 225 Charlotte Street. 1d-28-1262

LECTURE RECITAL

By Mis Edwina Palmer, assisted by her Students, on "How Music is Made," Friday, 3rd February, at 8 o'clock, in the Conservatory of Music Studios. The public is invited. 2d-29-1261

PETER ROBINSON CHAPTER

The annual meeting of the Peter Robinson Chapter I.O.D.E., will be held in the Green Room of the Y.W. C.A., on Saturday, February 4th, at 4 o'clock. Members of the other Chapters are cordially invited to attend. Tea will be served. 2d29 1259

WEDDING BELLS

CLARKE—CARTER

At St. John's Rectory, on February 1st the marriage was solemnized by Rev. Dr. Blagrave, of Ivy, daughter of Mr. and Mrs. George Carter, to Mr. Albert Clarke, both of Peterborough.

BROWN—DELONG

On Wednesday morning at 11 o'clock, at the Methodist Church parsonage, a quiet but pretty wedding took place, when Miss Audrey May Delong was united in marriage to Klondyke G. Brown, both of Peterboro. The ceremony was performed by the Rev. Harold Young. They were attended by Mr. and Mrs. A. R. White of this city.

Immediately after the ceremony the happy couple left on the 12.04 G. T. R. for Trenton, where their honeymoon will be spent. On their return they will reside in the city.

OBITUARY

JOHN WRIGHT.

The death occurred yesterday, at half-past nine in the evening, of John Wright, at his home in Emily Township.

The deceased, who was in his 60th year, is survived by his wife and one son, Lockhart, of Emily. The funeral will be held from the family residence at 2 o'clock on Saturday next, February 4th, with services conducted by the Rev. Mr. Craw, of Springville. Interment in Little Lake Cemetery.

JOHN SPENCE.

Mr. William Spence, 238 Antrim street, has received word of the death in Swift Current Hospital, Tuesday night, of his father, Mr. John Spence, after an illness of about six weeks.

Deceased was in his 73rd year. His home was at Webb, Saskatchewan. He was for 40 years a resident of Harvey township, before going west, 10 years ago, and is well known in Peterboro county.

He is survived by his wife, formerly Liza Graham, of this city, and seven sons: Alex., James, Richard and Norman of Webb, Sask., Amos, of Calgary, Alberta, Charles of Dawson City, Yukon, and William of this city. Two daughters who survive are Mrs. N. Bennett of Rockcroft, Ont., and Miss Margaret of Calgary, Alta. The funeral takes place at Webb, Sask., to-day, Feb. 2nd.

CASH & CARRY

WE SELL IT FOR LESS.

10 Lbs. Best Gr. Sugar for	71c
2 Pkgs. Shredded Wheat for	25c
Strictly Fresh Eggs, Dozen	55c
40-W. Electric Lamps 39c, 3 for	$1.00
10 Bars Surprise Soap for	64c
Pure Rasp. or Straw. Jam, 4's	87c
Fresh Rolled Oats, 10lb. for	35c
Fresh Corn Meal, 5lb. for	17c
4's Marmalade Orange, pail	59c
Corn Starch, per pkg.	8c
24lb. Pastry Flour 89c, 7lb.	29c
Shortening, lb. 16c, 5lb. at	15½c
Pure Lard 17c, 5lb. at	16c
Lyn Valley Tomato Soup	9c
98lb. Bread Flour, per bag	$3.94
100lbs. St. Lawrence Gr. Sugar,	$7.09

Mendell Braund
571 Chamberlain Street and Corner Park and Albert Streets.

Renew Your Subscription.

Market News

NEW YORK, Feb. 2.—(Canadian Press.)—Pools resumed their bullish activities at outset of to-day's trading, effecting advances of one to four points in Gulf State Steel, Butte and Superior, Atlantic Gulf, Electric Storage Battery, General Electric, Davison Chemical, Endicott Johnson and National Enamelling. Local Tractions, Foreign Oils and low grade Rails also strengthened on short covering. The feature of the Foreign Exchange market was another sharp advance in sterling.

Traders paid little heed to tigher money tendencies as indicated by call moneys, opening rate of 5 1-2 per cent, the highest initial rate of the week. Baldwin, Lima and American Locomotives, Studebaker, Bosche Magneto, Westinghouse and General Asphalt were the foremost among the strong stocks of the first hour. Later the buying embraced other popular Oils; also Leathers, Tobaccos, Chemicals and Independent Steels, including Bethlehem and Iron Products. Standard Oil of New Jersey became the central feature before noon, rising eight points on a few transactions.

Early laggards were taken in hand and bid up sharply after mid-day, especially Steel and dividend paying Railroad Specialties continued to soar in buoyant fashion. Cluett Peabody rose five points, Electric Storage Battery 5 3-4, and Phillip Jones 12 1-4. Sugar group and Oils also made further notable progress to higher levels.

STERLING EXCHANGE.

NEW YORK, Feb. 2.—(Canadian Press.)— Sterling exchange irregular, Demand 4.29 1-2. Canadian Dollars 4 3-8 to 4 7-16 per cent. discount.

CHICAGO GRAIN MARKET.

CHICAGO, Feb. 2.— (Canadian Press.)— Initial wheat quotations, which varied from 1-4 to 2 3-8 higher with May 1.20 to 1.21 3-4 and July 1.06 to 1.06 1-4 were well maintained during the early trading. Corn and Oats ascended with Wheat. After opening 1-4 to 1-2 higher, May 54 3-8 to 54 1-2, the Corn market scored a slight further upturn. Oats started unchanged to 1-4 to 3-8 advance, May 39 1-8 to 39 1-4 and then rose a little more.

TORONTO STOCK MARKET.

TORONTO, Feb. 2.— (Canadian Press.)—Stock market this morning was very dull, transactions being light. Toronto Railway, after early weakness, rallied to 67 unchanged from last night. Quebec Rails lost a half point at 22, while Canada Cement on odd lot sales advanced from 52 to 53 1-2. Brazilian gained 1-4 at 30. Banks inactive but steady to strong as were also War Loans.

THE MONTREAL MARKETS.

MONTREAL, Feb. 2.—(Canadian Press.)— Absolutely nothing worth mentioning occurred on the local stock exchange during the first half hour this morning and only a few minor sales were recorded, these taking place without variations in price quotations.

TORONTO CATTLE MARKETS.

TORONTO, Feb. 2.— (Canadian Press.)—Cattle market receipts 140. Trade stronger. Heavy beef sters, nil. Choice butcher steers, $6.50 to $7.50. Butcher cows, medium, $3 to $4.50. Calves $11.50 to $13.50. Lambs, $11. Hogs, $12.25.

SIR JOHN HARE FAMOUS ON STAGE.

Got Into Trouble Through Passion of Detail.

LONDON, Feb. 2.—(By Canadian Press.)—It is related of the late Sir John Hare, the famous actor, who died in December, that his passion for detail, for the elaboration of a part by business, got him into trouble in his early days. In a performance of "Money" he was cast for the small part an old member of the club had to repeat the words, "Waiter Snuff-box."

Hare, who was then only a lad, gave a detailed delineation of an asthmatic old gentleman who grunted, coughed, and did everything except speak. Unfortunately this elaboration delayed the entrance of the principal characters, and the infuriated manager exclaimed from the wings, "We've had enough of this. Be silent."

But that early power of building up a stage portrait by detail remained with chief factors of his style.

In his prime he was able to make this detail so natural that probably very few members of his audience knew he was really acting. It was always assumed that he was an old man.

His chief tour-de-force was in "A Pair of Spectacles." That play was first produced when Hare was in his forty-sixth year.

The two strongly contrasted parts enabled Hare to display all his powers of characterisation. Benjamin Goldfinch, before he wears the wrong spectacles, seemed to create an atmosphere of geniality. His very manner of blowing his nose had individuality And when he looked through the spectacles of his brother from Sheffield his whole nature changed. His movements were abrupt, nervous, and practical. His eyes glinted with suspicion and his voice became hard and dry.

In both parts he had every appearance, without exaggerated make-up of being an oldish man, with the habits and manners of an old man, although he was well under fifty.

A curious story is told of his power of presenting old men. At that time he made the acquaintance of Gladstone on the stage. Afterwards they met at a dinner-party, and Gladstone did not recognise him. On being told the name of the guest he did not know, Gladstone remarked: "Ah, yes. I met his father at the Garrick Theatre."

New Qualifications

A new standard has been set in housekeeping. The following ad. appeared in an evening paper the other day.

"Wanted—Housekeeping position by a young woman; $15 a week; can make home brew. Write box 55."

Social Calendar

Misses Eileen Young and Helen Brooks, of Young's Point, are visiting Miss Kathleen Kincaid.

Mr. J. Brownlee is the guest of Mr. W. B. Mowry in Lindsay for a few days.

BANK CLEARINGS

Clearings week ending Feb. 2nd, 1922, $730,526.
Same week last month, $835,121.
Same week last year, $924,055.
Same week, 2 years ago, $855,601.

COMING EVENTS

TO-NIGHT — O. A. B. A. first league fixture, Belleville vs. Peterborough Juniors in the Y. M. C. A. hall.

MONDAY, FEB. 6—Return Hockey Game between local and Lakefield girls. Moccasin Dance after the match.

FRIDAY, FEB. 3—Street Railway Boys' Dance in the G.W.V.A. Hall.

A. R. BENNET HOME FROM CALIFORNIA.

Where he studied and practiced the art of modern decorating for bungalows and buildings of all kinds supplemeting a wide experience gained in the Toronto decorating field. He is prepared to undertake work of a similar character in Peterboro. Artistic painting and decorating of all kinds, including treatment of hardwood floors, oak panelling, etc. Estimates given. No job too small. Telephone 1440W or address 785 Water street. 2d28 1232

IN MEMORIAM.

In loving memory of Mrs. Ray, who died Feb. 2, 1920:

Two years are spent and gone
Since my dear mother joined that
heavenly throng,
While up in heaven there she waits
For me to enter the Golden Gate.

Long the time and dreary spent
Since my dear mother to Heaven
went.
But watch and pray I do each day
Until the time we meet half way.
—Inserted By Her Daughter.

IN MEMORIAM

RAY—In loving memory of Mrs. Elizabeth Ray, who passed away, Feb. 2, 1920.
Gone but not forgotten.

Two years have past
Our hearts still sore
As time rolls on we miss her more
Her loving smiles and tender ways
No one on earth can take her place.

We think of her in silence
And her name we oft recall
But there is nothing left to answer
But her photo on the wall.
Inserted by her loving husband and family.

In Loving Memory
of
EDWARD J. WAGAR
Who Died on
Wednesday, Feb. 2,1921
At His Home
105 Lock St.
Wife and Children

DO YOU HAVE
Headache?
Eyeache?
DO YOU HOLD
Things too near?
Or too far?
These and many more are the symptoms of Defective Vision.
15,000 Satisfied People had Natural Eyesight Restored at

Fowler's
Registered Optometrists Eyesight Specialists
A. FOWLER, Phm. B. J. E. FOWLER
373 George Street

DR. A. P. ROGERS
CHIROPRACTOR — 210 BARRIE BLDG
Phones: Office 681 Residence 1393w
Office Hours — 9-12 a.m., 2-4 p.m., 7-8 p.m.
Closed Tuesday and Thursday Evenings

Potatoes

Mr. F. C. Darve, Bethany, is loading a heated refrigerator car of select Manvers Potatoes, which will arrive here Monday, Feb. 6, and we will be in a position to deliver at $1.50 bag from car. These Potatoes are guaranteed A1. Orders must be in Saturday.

CASH AND CARRY
SELF-SERVE GROCERY
168 CHARLOTTE STREET

ARRIVED
Foreign Fruits And Vegetables

We have received a Large Variety of Imported **FRUITS AND VEGETABLES**—the pick of the Newest Spring Delicacies for the Table, such as:

FRUITS
Strawberries from Louisiana.
Tomatoes and Cucumbers from Florida.
Pineapples from Cuba.
Oranges (Sunkist) from California, 30c to 60c Dozen.
Pomegranates, Grapes, and Tangerines.
Bananas, 30c to 40c Dozen.
Grapefruit, 4 for 25c, 3 for 25c.

VEGETABLES

Head Lettuce	Celery
Green Onions	Endive
Green Peppers	Spinach
New Carrots	Rhubarb
New Cabbage	Cauliflower

FISH

	Per Lb.
White Fish	15c
Halibut	25c
Salmon	15c
Salmon Trout	20c
Brie	2lb. for 25c
Tullibees	2lb. for 25c
Salmon Snacks	30c
Smelts	15c and 20c
Fresh Herring	2lb. for 25c

Large Supplies of Ciscoes, Kippers, Bloaters, Finnan Haddie, Fillet Cod, and Salt, Smoked, and Pickled and Dry Fish, at Bottom Prices.

John Simons
230 Charlotte St. — 'Phone 1013

—THE—
GROCETERIA
STORES are Co-Operating with the Ontario Government by Reducing Prices.

Visit our Stores and compare prices

ROLLED OATS 10 Pounds .... 35c 5 Pounds 18c	CREAM OF WHEAT 5 Pounds ..... 25c 3 Pounds 15c	CORN STARCH Benson's ..... 10c Canada 9c	CAMPBELL'S SOUP All Varieties 14c
MAGIC BAKING POWDER 16-ounce Tin 26c	ROYAL BAKING POWDER 12-oz. Tin .... 49c 5-oz. Tin 26c	ROLA EGG POWDER Regular Size 23c	GRANULATED SUGAR 10 LBS. 70c
OLIVE BUTTER 14c	FRESH DATES 12c	MATCHES 500 Box .. 12c	H.P. SAUCE 30c
MASON'S COFFEE 57c	CHOICE COFFEE 50c	PEARL TAPIOCA 9c	CANADIAN SARDINES 6c
CROSS FISH SARDINES 15c	RED SOCKEYE SALMON 41c	BROKEN WALNUTS 55c LB.	PURE LEAF LARD 16c LB.
RASPBERRY JAM, PURE 2-Pound Tins 52c	AMMONIA POWDER 8c	OLD DUTCH CLEANSER 10c	JELL-O POWDERS 10c
FRESH CREAMERY BUTTER 40c	RASPBERRY JAM AND APPLE JELLY 2-Pound Tin 42c	LEA & PERRIN SAUCE Small Size 23c	CHRISTIE'S SODA BISCUITS Pound Packets 13c

NO TELEPHONE CONNECTION.

THE GROCETERIA

3 STORES: 429 GEORGE STREET — OLD MARKET ARCADE — 3 STORES: SHERBROOKE & RUBIDGE STS.

SHOE STORE FOR SALE

Profitable business in good locality, and a splendid opportunity for a man with a few thousand dollars.
For full particulars apply BOX 1200 EXAMINER.

LADIES DON'T DELAY

Order Your Tailor-Made Suit Now

The spring season is advancing and there is sure to be a big rush season on Suits. Don't you think it would be advisable for you to come and see our latest fashions for spring styles. We have also a full range of Cloth and Linings. Come and get information all about that, as we will gladly give you all information and promise to serve you in the future as in the past.

A Few Words In Regards To Our Ready-to-Wear And Tailoring Depts.

Since opening our Ready-to-Wear Department some of our Customers and friends think that we do not make or take orders for Tailored Suits. This is a mistake, as we still make up to order and to your measure Suits, Coats and Skirts and will continue to do as in the past.

We will give our personal attention to your work now just the same as before, as every Suit or Coat is made in our own factory back of the store, cut and fitted by M. B. Rogow and satisfaction guaranteed or your money back.

SUITS made up to order up to Feb. 15th with an allowance of 25 per cent. off Regular Price.

ROGOW BROS.
Ladies' Costume Tailors and Ready-to-Wear
Cor. George and Brock Streets
Phone 1022

"It's confidence that does it."

Special in Oranges and Grape Fruit

ORANGES — The Famous Elephant Brand. These are very fine. Dozen ....
30c, 40c, 50c, 60c, AND 70c

GRAPEFRUIT — Florida Stripe Brand Grapefruit. Known by its beautiful flavour. Dozen ....
80c, $1.00, AND $1.40

DELIGHT AND NEVADA PASTRY FLOUR
24-Pound Sack 89c

SOAPS AND CLEANSERS
Sunlight, Surprise, Comfort, Sunny Monday, Gold, White and Pearl Naptha, 10 bars 69c
Fels' Naptha ..... 10 bars 85c
Lennox ..... 10 bars 44c
Castile ..... 2 large bars 25c
Goblin ..... 5 bars 25c
Dutch Cleanser ..... 2 pkgs. 25c
Rinso ..... 3 pkgs. 25c
Gold Dust, large pkg. 40c

CEREALS
Shredded Wheat ..... 4 pkgs. 50c
Kellogg's Corn Flakes, special at ..... 3 pkgs. 33c
Rolled Oats ..... 10 lbs. 39c

CANNED FRUIT
Libby's Apricots, tin 25c
Pineapple, Hawaiian, sliced and grated, tin 40c
Green Gages, tin 30c
HEAD LETTUCE — Large and Crisp, each .... 25c and 30c
CELERY — Large, firm, and White, each 30c

ST. LAWRENCE PURE CANE SUGAR
10 Lbs. 75c

COOKING EGGS
Guaranteed, Doz.
40c

PORTER S. WHITE CO.
PHONE 208 — 334 GEORGE STREET

16 PAGES

The Evening Examiner

PROBABILITIES.
Fresh to strong westerly winds, light snowfalls, moderately cold to-day and on Saturday.

VOL. L., No. 28 PETERBOROUGH, FRIDAY, FEBRUARY 3, 1922 PRICE THREE CENTS

The Entire Stock of Furniture in The Cressman Store Is Substantially Reduced During the Great February Furniture Sale!

TESTING MEN FOR ABILITY TO DO WORK

A New Way of Determining Efficiency Planned By England's Fatigue Board.

It Will Work Two Ways.

LONDON, Feb. 3.—In order to increase the output of industry and so cause an increase of goodwill, the Industrial Fatigue Research Board of England has just issued a scheme of the investigations which it feels to be urgent if the recruits of industry are to be suitable for the tasks they take up. Tests are the basis of the plan, so that each recruit may be set at a task that is agreeable to him. The medical correspondent of The London Times gives these explanations of the tests and their applications:

The first problem it is felt must be tackled is the detemination of the general intelligence level required by each occupation. This is a vastly important matter, yet its importance is almost unrecognized. One still hears employers counting the intelligent men in their works as if they were counting diamonds and thanking Providence for so many of them. Yet with a little care all the worker in any given industry might be intelligent as far a that industry is concerned, says the physician.

The second problem is to determine the special capacities, including bodily characteristics, required by each occupation. This is of immediate interest to every employer because experience shows that special capacity plays an immense part in the effectiveness of every industry. In a test which was recently carried out a number of toolmakers were examined. The capacity of these men were known, but the observer applying the tests did not know it. Yet he was able to pick out the efficient men with the greatest accuracy.

Tests and Known Capacity.

This is shown by a study of the following table of what are called "correlation coefficients." These represent the degree of similarity between the result of the tests are indentical with the known capacity of a group of workers; that is to say, if the person making the tests picks out all the best workers without knowing in advance who they are, then the coefficient for this test will be + 1.0. The test will be absolutely reliable.

If, on the other hand, the results of the test do not correspond with experience, the test will be useless and the figure may be +0.1 or even lower, e. g., —1.

Test A	— + 0.84
Test B	— + 0.75
Test C	— + 0.81
For A, B and C combined	— + 0.91

These are high coefficients and evidently suggest that the tests are of great value in the selection of men having capacity in tool making, the physician says. Obviously, therefore, it would be a good thing for and employer in this branch of trade

(Continued on Page 2)

UNITED TAXIES, DAY AND NIGHT SERVICE. PHONE 1838.—CLANCY, PAMMETT AND CROMPTON.
26d51 1221

REID'S AUTO AND TAXI SERVICE. DAY OR NIGHT. PHONE 439. dtf

NOTICE.
FOR CLOSED TAXI, RING PULKINGHORN. NEW CARS. PHONE 278 AND 1151W. 26d 29 771

"DE LAVAL' MINSTRELS
"A REAL MINSTREL SHOW."
UNDER THE AUSPICES OF L.O.L. No. 1175.
VICTORIA HALL, FRIDAY, FEB 3
DON'T FAIL TO SEE "BY JINGO"
2d28

DON'T FORGET STREET RAILWAY BOYS' DANCE
A DANCE UNDER THE AUSPICES OF THE STREET RAILAY EMPLOYEES WILL BE HELD AT THE G. W. V. A. ON FRIDAY, FEB. 3RD.
HOYLAND ORCHESTRA IN ATTENDANCE. 3d-28-1217

IT DEPENDS UPON THE POINT OF VIEW

—Westerman in the Ohio State Journal.

ANNA GOULD IN DIVORCE

French Society Is Stirred By Reports That She Is to Sue Duc de Talleyrand—Have Left Paris.

PARIS, Feb. 3.—Paris society is once more agog with gossip about the affairs of the Duchesse de Talleyrand, formerly Miss Anna Gould. To the long history of the happenings with which her name has been connected since she married Count Boni de Castellane, then divorced him and married his cousin, the Duc de Talleyrand, there is now added the rumor that she has started divorce proceedings against the Duke.

Neither pary will admit that proceedings have been yet begun, but close friends of the Duchess say that she has engaged Albert Clemenceau, brother of the former Premier, as her advocate, and that the suit will very shorly be heard.

The Duchess has left Paris for her chateau at Sain Cheron while the Duke has also left Paris.

When approached and asked if a divorce was contemplated, M. Clemenceau replied that he could make no statement, but that he was attorney for the Duchess.

It is well over a quarter of a century since Miss Anna Gould came to Paris with the reputation of being the richest girl in the world and so stirred the minds of the young French nobiity that three of the most elegant young men of their day made bets of 50,000 francs that they would marry her. Of the three one was Count Boni de Castellane.

Ten years later amid a whirlwind of scandal a divorce suit was begun, and no sooner was it settled in the Paris courts than the engagemen was announced of the millionairess to the Duc de Talleyrand, a cousin of de Casellane. But divorce was not then such an easy matter as it has become. The Vatican refused to countenance it, and for a time it seemed that the new engagement would have to be broken off.

A curious and much commented incident marked its course. One day as the Duke was coming from mass his cousin Castellane met him near the door of the church and struck him with his cane. The two men grappled, and during a violent fight both fell into the gutter. Later the Duke brought a civil suit against his cousin and was awarded roof damages. Six months later he quietly married his cousin's former wife in London in spite of the Papal objection.

That was in 1908, and it was not until 1914 that Rome pronounced the dissolution of the former mar-

(Continued on Page 2)

THIEF STOLE ARMY REPORT

Knocked Officer's Wife Unconscious—Report Not Considered Important.

PHILADELPHIA, Pa., Feb. 3.—A short stocky man with a swarthy complexion entered the home of Palmer Rawley in Drexel Hill, knocked Mrs. Rawley unconscious, ransacked a desk and escaped with a confidential report of an army airplane radio telephone

Mr. Rawley, a First Lieutenant in the United States Signal Corps Reserves, was formerly attache at the American Embassy in Mexico. It is believed that the robber was a foreigner. The intruder appeared ten minutes after Mr. Rawley had left for his office. Mr. Rawley is connected with the B. C. Rawley & Co., brokers, with offices in the Bourse Building. In the war he was in the Army Military Intelligence at General Headquarters.

Mrs. Rawley, formerly Miss Janice Hersey, who was married last August, was alone in the living-room when she heard a noise behind her. She turned and as she did so a man put one hand over her mouth and with his free hand struck her behind the ear. She fell unconscious and the robbery followed.

There were money, jewels and silverware in the house, but nothing but the paper was taken.

As soon as he was able to do so, Mrs. Rawley telephoned for her husband and he hurried to the house. He said that although the report was confidential, its military value was not important.

"The man must have been watching my movements closely and apparently was secreted outside when I left the apartment this morning," said Mr. Rawley. "I locked the door when I left and there was no evidence of force being used to open it. I conclude a skeleton key was used.

"The man spent nearly a half hour with a screw driver and a little brass hammer of mine trying to open a trunk. He probably thought I had something he wanted very much. I don't believe the confidential raido phone report will be of much use to him."

HONOR DEAD EXPLORER.

MONTEVIDO, Feb. 3.— (Canadian Press.)—An official and public demonstration is being arranged in honor of Sir Ernest Shackleton when his body is embarked for England on the British steamship Andes, on Feb. 11.

Preparing History For Medical Men

The Medical Association held a meeting last evening at their rooms in the Public Library. Dr. Miller, professor of pathology at Kingston University, who was to have given an address, was absent through illness, and his place was taken by Dr. F. C. Neal, who gave a paper, illustrated with lantern slides, on "Pulmonary Abscess."

Discussion took place at this meeting on the question of getting out several copies of "The History of Medicine in the County of Peterborough," by Mr. F. H. Dobbin, and it was decided to go ahead with the project.

HEIRESS TO BE MARRIED ON SATURDAY

Fortune Staggers Youth Who is Employed as a Chemist in a Locomotive Works—War Romance.

LOVES HIS WORK

NEW YORK, Feb. 3.—A noble but penniless Russian youth of 23 years, who didn't know there was $40,000,000 in all this world until told by the newspaper reporters who know everything, will be married in the Orthodox Greek Church here Saturday to a 45-year-old divorcee, joint heiress to the Norman R. Ream estate of Chicago. Ream left $40,000,000 according to popular report at the time of his death in 1915 to be divided among seven persons, one being the prospective bride, now known as Mrs. Marian Buckingham Ream Stephens.

The young Russian, employed as a chemist in the Baldwin Locomoticve Works in Philadelphia, started out to make his fortune in America under the name of Anastase Vonsiatsky, being a contraction of his full name of Anastase Andreivitch Vonsiatskoy-Vonsiatsky. He claims to be the son of a Russian general, who was killed early in the War and, under the old Russian regime, heir to vast estates on the Russian-Polish borderland. The young man, when interviewed in Philadelphia, said he himself had fought with Admiral Kolchak's ill-fated counter-revolutionary army against the Reds as an engineer officer, and had been wounded four times, offering earnestly to exhibit the scars to his inquisitive callers. He also fought under the banners of Korniloff, Denekin and Wrangel.

Capitivated By Heiress.

In Paris, after his military career was finished, he met Mrs. Stephen at a reception, and she capitivated him by her feeling rendition of Beethoven Liszt and Chopin.

Mrs. Stephens was married to Redmond D. Stephens a Chicago attorney in 1903, and he divorced her in March 1918, charging that she had an insatiable apnetite for travel and stating that since 1916, she had refused to live with him. Mrs. Stepens then went to Paris, where it was understood that she, like many other well-to-do American women, was engaged in what was called by the generic title of "war-work."

"I fell in love with her at once," said young Vonsiatsky to his Philadelphia interviewers, telling of that reception. But they did not become engaged until July, 1921, when he was enabled to come to America by her intercession with the authorities in Washington. The youth paid an extended visit to the divorcees home at Thompsonville, Conn. where she was living with her mother and, when he left her to go to Philadelphia, they had pledged their love. His days as an extra on the movie lots of Paris, where his more recent career has been cast, were definitely over. He carried a letter to Samuel A. Vauclain, president of the Baldwin Locomotive works, and upon arriving in Philadelphia he was put to work. The letter of Vauclain was obtained through Elliot Bacon, of J. P. Morgan & Co.

Loves His Work.

"I love my work", said the Russian, "and they are good to me here. In Russia I did not know work. It was all a life of ease until the war came. But now I am learning and I expect to spend two months in each department and become familiar with the business from start to finish."

Someone interrupted to observe that the Ream estate of Chicago was estimated at $40,000,000.

"I can't believe there is that much money," said the incredulous Vonsiatsky.

Fellow workmen in the locomotive laboratories hold nothing against Vonsiatsky, though he wears a gold bracelet watch at work, and he was described as a willing worker and a good natured companion on the job. They did not know, either, that he was a nobleman or the suitor for the millionairess.

He is now domiciled in the Y.M.C.A. in Philadelphia, but has prepared a pleasant though unpretentious home, in Ridley, a suburb, to which he intends to take his bride after a short honeymoon, Vonsiatsky said Mrs. Stephen was baptised in the Greek Orthodox faith three weeks. since He will come to New York Saturday for the ceremony. The license was obtained here in person a week ago. Mrs. Rams Stephens is stopping at a New York Hotel.

The late Norman B. Ream was a power in the building of the country's transportation system years ago, and he also constructed the first Chicago skyscraper.

RELIEF FOR UNEMPLOYED ON INCREASE

The Unemployment Relief Commitee Met and Discussed Situation- Many Returned Soldiers Are Suffering.

THE CITY'S SHARE

"It's costing a great deal more than last year," Relief Officer F. W. Miller, speaking of the unemployment relief being jointly borne by Dominion, Provincial and Municipal governments, told the Unemployment Relief Committee yesterday afternoon. As an illustration of the amount being expended he said in ten days, from Jan. 17th to 27th, $1,322 was expended, made up of $508 for fuel and $814 for groceries.

"It won't be any less," Mr. Miller said, when Ald. N. E. Phelan asked him if these figures could be used as a basis for estimating the appropriation necessary for unemployment relief. On the basis of the cost for ten days Ald. Phelan estimated the cost to the city for three months of about $4,000 as compared with $1,700 last year.

Mr. Harry Rush, chairman of the Central Charity Board, as well as G. N. Gordon, K.C., M.P., S. Whatley, secretary of the G.W.V.A., and Hugh Robertson, in charge of the Provincial Employment Bureau, were present to discuss relief measures, particularly regarding relief for returned men. The recent Orders-in-Council passed by the Dominion govenment respecting unemployment relief were studied.

Reimburse Municipalities.

Mr. Gordon, Mr. Whatley and Mr. Robertson dwelling on Sections D of Clause 5 and Clause 7 urged that the city assist single returned soldiers. Clause 5, Section D, reads as follows: That in the case of unemployed former members of the Canadian or British forces now in Canada, discharged as physically fit or not entitled to assistance by the Department of Soldiers' Civil Re-establishment, the Federal government will reimburse the municipal authorities to the extent of one-half the disbursements made for unemployment relief, the remaining quota to be contributed in equal parts by the province and municipality respectively.

Must be Dependents.

Clause 7, which is being interpreted broadly as intended, says: It is the expectation of the Federal authorities that the provisions herein will be interpreted broadly and generously by the municipalities and the province so that no resident of Canada willing and able to work and unable to secure employment shall lack food, clothing or shelter for himself or herself or dependents.

It was pointed out that physically fit single returned soldiers could not secure relief unless they were actually supporting widowed mothers and it was impressed upon the committee that the board, or at least some portion of it of these ex-service men should be paid by the city and Mr. Gordon said he would take steps to see that the Dominion government paid half.

Mr. Whatley stated that there was acute suffering among many single returned soldiers. Mr. Gordon pointed out that the board of many of these men was the sole dependence of many widows and under the broad interpretation of the Orders-in-Council asked for, he believed the city should take steps to assist these men by paying their board at least allowing the boarding house proprietor something.

The minimum rate for board in the city Mr. Whatley said was $7 a week but Mr. Gordon considered many widows would be glad to take less than that. The Relief Officer favoured fixing the sum he was to pay, but the committee decided to leave it to his discretion.

For Single Men.

As moved by Mayor W. H. Tay-

(Continued on page 13.)

Jos. J. Duffus Again President of Retailers' Automotive Section

TORONTO, Feb. 3.—At the convention in the Prince George Hotel here yesterday of the Automotive Section of the Retail Merchants' Association, all last year's officers were re-elected by acclamation. They are:

President—J. J. Duffus, Peterborough; First Vice-President—S. Puik, Ottawa; Second Vice-President—L. Copeland, Windsor; Third Vice-President — A. McDonald, Stratford; Treasurer—Frank McLaughlin, London; Secretary—W. C. Miller, Toronto.

More Police Protection.

A large number of resolutions were passed, including one urging that, in view of the large number of thefts from stores and automobile garages, the executive urge upon the Government the need of increased police protection both in cities and counties. Another instructed the executive to oppose any Provincial "eight-hour day" legislation proposal as far as it concerned retail dealers. A third instructed the incoming officers to oppose any attempt to include the retail trade in the Workmen's Compensation Act.

Another resolution recommended that all cases of false advertising coming to the attention of members be referred to the secretary of the Provincial Board, in order that the most effective steps in dealing with these could be taken. Manufacturers were requested in a fifth resolution to mark their goods "firsts" and "seconds" as the case might be in such a way as to be readily

MR. J. J. DUFFUS.

distinguished by the public. The duplication resulting from the present methods by which the Dominion, Provincial and Municipal Governments collect separate income taxes was criticized as involving excessive "overhead" expenses in collection, and the Provincial Board and Association Executive were asked to study this problem and submit their views to the members at as early a date as possible.

The Proposed Site For the Fish Hatchery in North Monaghan

Mr. D. McDonald, Deputy-Minister of the Department of Game and Fisheries in the Ontario Government, was in Peterboro on Thursday afternoon in connection with the proposed establishment of a fish hatchety in this district. He was accompanied by Mr. McLeod, field agent of the Department, and was met by Mr. Tooms, M.L.A., who accompanied them in the inspection of several possible sites. On the invitation of Mr. Tooms the party was joined by Mr. J.E. A. Fitzgerald. Although the weather was unfavorable for exploring and field work, several creeks in North Monaghan were visited, and one of them strongly appealed to Mr. McLeod because of the purity of its water and its adjacence to the C.P.R.

This creek has its source in the springs in Leary's woods about a mile south west of the city. Its supply of water is ample the year round for hatchery purposes, and bubblees copiously from the ground in a locality that is familiar to citizens who are acquainted with that district. To locate this creek the party went west past May's school and the C.P.R. crossing to the road turning south to what is known as the winter green patch. A few hundred yards south from the May's school the creek crosses the C.P.R. woods and flows beneath the C.P.R. directly south of the John Harper farm, continues to the River Road and empties into the river at Crawford's Grove.

If this creek were chosen for the site of the hatchery it is understood that the building required for the purpose would be erected north of the C.P.R. or in that neighborhood. And that approximately $30,000 would be expended on it. This creek was Mr. Tooms' own discovery and recommendation to the Deputy-Minister.

Mr. Tooms told the Examiner that although the question of a fish hatchery for this district has been discussed by local organizations no received no recommendations from them and no assistance either on this visit of the Deputy-Minister or on his previous visit. The only suggestions made to him were from members of the County Council. He also stated that the automobile expense for conveying the part into North Monaghan would be paid by the Government.

300 AUTOMOBILE MARKERS ARRIVE

R. S. Cotton, President of the Peterborough Automobile Association, Received First Number Plate.

Three hundred automobile markers, the first of three thousand ordered reached the headquarters of the local branch of the Ontario Motor League in the Chamber of Commerce, yesterday, and already many have been issued. The forms and paraphernalia in connection with the license preceded the markers so when they reached the office the staff was ready to begin the big job of equipping the several thousand motorists in this district with 1922 licenses. R. S. Cotton, President of the Peterboro branch of the O.M.L. had the honor or perhaps it would be better to call it distinction of receiving the first license. President Cotton's marker is No. 168-451 and he will have the lowest number in Peterboro, the others running up to 171-450. Only 300 licenses came in the first shipment but others are expected for these will go like the proverbial hot cakes.

A New Design

The new license has been acclaimed on all sides. It is quite a chaste design and the raised black letters show up handsomely against the snowy background. It is a number

(Continued on page 13)

TWO BALLOTS FOR ELECTION OF POPE

Progress of Secret Conclave up to One O'clock Today—Wire Briefs.

ROME, Feb. 3. — (Canadian Press).—Two ballots had been taken by the secret conclave of the Sacred College on the election of the new Pope up to one o'clock to-day.

GETS TEN YEARS.

TORONTO, Feb. 3 — (Canadian Press).—Simon Seniloff, one of the three men recently convicted on the charge of holding up and robbing the Bank of Hamilton branch here last fall, was to-day sentenced to ten years in the penitentiary by Justice Riddell. The others were given life sentences two weeks ago.

SESSION TO-MORROW.

WASHINGTON, Feb. 3.—(Canadian Press).—A plenary session of the Arms Conference has been called for 10.30 to-morrow morning.

GRAND FETE.
THE CATHOLIC WOMEN'S LEAGUE WILL BE AT HOME TO THEIR FRIENDS AT ST. ALPHONSUS LYCEUM NEXT MONDAY EVENING. SPECIAL DECORATIONS AND REFRESHMENTS. EXCELLENT CARD PRIZES. PAUL GLIDDON'S THREE - PIECE ORCHESTRA. ADMISSION 50 CENTS.
1d-29-1279

FAIR BOARD COMMITTEES ARE NAMED

Members Missing Sixty Per Cent. of the Meetings Will Be Expelled—Plans For the Year.

MEETING OF BOARD

Any director of the Peterboro Exhibition who absents himself from sixty percent of the meetings will be automatically dropped from the membership as a result of a resolution passed by the Board on Thursday night. Twenty-five of the members were present, and although there was no special reason for this disciplinary action, the Board decided to start the new year with the understanding that every member's heartiest co-operation was needed if the programme planned for 1922 was to be realized.

Work was one of the principal topics of last night's discussion, and it was real personal work by the individual members in a spring "bee" which Harry Webber proposed. William Steinkrauss saw an opportunity for an earlier effort than that and it was agreed that the directors are to hold themselves in readiness for a call about next Wednesday when the preliminary steps for the building of new sheep and swine pens will be undertaken. Most of the material is available in the concrete forms used in the construction of the addition to the grandstand last year, and the opinion was expressed that the new pens could be built by the directors themselves at comparatively small expense. Accordingly the first action will be to haul out the lumber and pile it up in readiness for the spring campaign.

Field Crop Entries

Entries for the Field Crop competition this year must be forwarded to the secretary by May 15th. Farmers are requested to make a note of this date.

The Field Committee is composed of Messrs. Webber, Wood, Milburn, Steinkrauss and Moore.

A memorandum is going forward to all the committees to have their reports in the secretary's hands by 1st March for deliberation at the March meeting.

The Working Committees

The committees of the Board were approved as follows.—

Executive Committee: Roland Denne, Harry Webber, W. J. Cox, E. B. Fowler.

Finance Committee: J. W. Frazer, V. Eastwood, W. H. Dunsford, C. S. Cummer, E. B. Fowler.

Light Horse Committee: T. N. D. Kelly, J. O. Ball, W. S. Merrell, Smith Milburn, C. G. Graham, T. Cruikshanks.

Heavy Horse Committee: R. C. Grandy, E. W. Wood, H. Sanderson, S. D. Hall, H. Baptie, W. Roseborough.

Beef Cattle: C. E. Moore, R. C. Grandy, H. Webber T. McIndoo, R. B. Rogers, R. Boates.

Dairy Cattle: W. Steinkrauss, W. Roseborough, M. Geary, J. T. O'Connel, C. E. Moore.

Sheep and Swine: T. McIndoo, J. O. Ball, J. Gillespie, G. Matthews, S. Milburn, W. Stienkrauss.

(Continued on page 9.)

THEATRES

GRAND — Danny Simons in "Boob McNutt," the funniest of all cartoon musical comedies. Twenty-three haunting song hits.

CAPITOL — "Just Around the Corner," by Fannie Hurst, author of "Humoresque." Also Vaudeville, comprising Chinese Magic Mysteries.

ROYAL — "Cinderella of the Hills," "Well, I'll Be ——," Training," "The Golfer." 15 First Run Reels.

REGENT — Gladys Walton in "The Rowdy," Edie Polo in "A Battle Against Odds," Jack Perrin in "Rim of the Desert." Also comedies.

DISEASED EYES.
Of all those who call on Optometrists for Glasses, perhaps one out of a hundred has Diseased Eyes. Optometrists do not doctor Eyes, but refer these cases to those who do. Optometrists fit Glasses. If your Eyes trouble you, consult W. H. Lacey, Optometrist, 410 George Street.

To-Night, Railway Employees At Home, G.W.V.A. Hall
FINE ORCHESTRA. YOU ARE SPECIALLY INVITED TO ATTEND

NOTICE

ALL COLTS FROM 4 TO 5 YEARS old are now worth $150.00. Mr. Fitzpatrick, 247 Aylmer street.

PAY THE HIGHEST PRICE for old tires and tubes. Phone [illegible], 300 Simcoe street. 6d29 1157

BARBERS WANTED

WANTED—GENTLEMAN BOARDer, close to the business section; warm room. Phone 274M. 6d30 1209

OSTEOPATHY

DR. MARY E. DAVIDSON, Osteopathic Physician. Office, 308 Charotte Street. Phone 1016W.

DR. BRUCE E. MARSHALL—Osteopathic Physician. Office, 242 Hunter Street. Hours, 9 to 11, 2 to 4 p.m., 7 to 8 p.m. Telephone 1164W.

DRS. WALMSLEY & SETTLE—Osteopathic Physicians. Office in Sun Life Building, corner of Hunter and Water Streets. Entrance, 124 Hunter Street. Phone 649. Office hours, 9 a.m. to 9 p.m.

MONEY TO LOAN

We have funds to loan on Real Estate Security at the lowest rates. GORDON & O'BRIEN Phone 219.

MEDICAL

DR. BUCHANAN, F.R.C.S., Edinburgh; M.R.C., Eng.; L.R.C.P., London, Eye, Ear, Nose and Throat Specialist. Hours: 9-11, 2-4 p.m., and 7-8 p.m. Phone 519. Office, corner of Water and Murray Streets.

T. GEORGE LOUDON, M.D., C.M., Physician, Surgeon and Accoucheur. Office, 205 Brock Street, lately J. Nugent's. Phone 1868. Office hours, 9 to 11 a.m., 2 to 4 p.m., 7 to 8 p.m.

ARCHITECTS

W. & WALTER R. L. BLACKWELL—Architects. Office, Bank of Commerce Building, corner of Hunter and Water Streets. Telephones: Office, 1300-J; Residence, 1272.

W. H. BARRY—Architect. Plans prepared for Monumental, Commercial and Domestic Buildings. Office, 539 Gilmour Street. Phone 567

BARRISTERS AND SOLICITORS

GORDON & O'BRIEN—Barristers, Solicitors, Notaries, Money to loan on easy terms. Special attention to Patents and Trade Marks. Phone 219. G. N. Gordon, K.C., M.P., J. A. O'Brien.

E. T. MEDD—Barrister, Solicitor Notary, Office over the Dominion Bank, corner of George and Simcoe Streets. Telephone No. 22. Private funds to loan at current rates upon easy terms.

C. R. WIDDIFIELD, B.A., Barrister, etc., and Solicitor for the City of Peterboro. Money to loan. Office, over the Bank of Commerce. Phone 550.

PECK, KERR & McELDERRY, Barristers, Solicitors and Notaries. Office, Water Street, Peterboro. Money to loan at the lowest current rates of interest on easy terms of payment. H. A. Peck, K.C., D. Kerr, V. J. McElderry.

O'CONNEL & CORKERY—Barristers, Solicitors and Notaries. Money to loan at the lowest current rates of interest. Daniel O'Connel, John P. Corkery, Hunter Street, two doors west of the Post Office.

DUMBLE & JOHNSTON—Barristers, Solicitors etc. Office, over the Toronto Savings and Loan Company, George Street. D. W. Dumble K.C., W. Johnston.

A. E. DIXON—Barrister, Solicitor, etc. Office, corner Hunter and George Streets. Entrance, next to Madill's drug store.

HALL & HALL—Barristers, Solicitors and Notaries Public, Hunter Street, Peterborough, next to St. John's Church. Money to loan at the lowest rates of interest. E. H. D. Hall Basil D. Hall.

MOORE & WEARING—Barristers and Solicitors, 403 Water Street, opposite the Post Office. Money to loan at the lowest current rates of interest. Jos. Wearing, M.A.

F. R. HALL—Barrister, Solicitor, etc., Peterboro, Ont. Office, corner of Hunter and Water Streets, over the Canadian Bank of Commerce. Trust funds to loan on easy terms of payment.

JAMES FORDYCE STRICKLAND—Barrister, Solicitor, Notary Public. Money to loan. 124 Hunter Street, Peterboro. Phone 151.

CHILDREN'S AID SOCIETY
Of the
PETERBORO CITY AND COUNTY
For the Care of Neglected and Ill-Treated Children.
CHILDREN FOR ADOPTION
G. W. POWELL,
Assistant Secretary and Inspector
[illegible] George Street. Phone 1044w. Office Hours: 12 to 2 and 6 to 8 p.m.

BOARD WANTED

YOUNG LADY WANTS ROOM and board. South or central. Apply Box 1116 Examiner. 3d291116

BABY CARRIAGES, Etc.

FOR SALE — WHITE WICKER baby carriage, like new. W. F. Turner, care of J. J. Turner & Sons Ltd. 3d30 1131

LOST

LOST—LARGE BLACK AND TAN hound on Jan. 30. Anyone harboring dog please notify George Graham, Empress Hotel. 3d31 1140

LOST AT THE CAPITOL THEATre on Thursday a lady's gold wrist watch. Finder please leave at the Examiner. Reward. 3d31 1273

LOST — TUESDAY AFTERNOON, $10 bill between Royal Bank and Brock street, on George street, or in a store. Finder please leave at the Examiner. 1d29 1280

LOST — LADY'S PURSE — CONtaining $5, $10 bills, $2 bill and $1 bill, also some change, between Self Serve Grocery and P. S. White's store. Reward. Finder please leave at the Examiner. 2d30 1139

FOUND

FOUND ON CHAMBERLAIN ST. on June 21st, a lady's purse containing a small sum of money. Owner may have the same at 127 Maude street. 2d231 184

Railway Time Tables

GRAND TRUNK RAILWAY
[Corrected to Date.]

No. 96—8.10 a.m., for Port Hope and Toronto.
No. 98—8.20 a.m., for Lindsay, Blackwater Junction, Orillia, Midland, North Bay and Toronto.
No. 98—9 a.m., for Hastings, Campbellford, Belleville and points on the Main Line East.
No. 369—8.30 a.m., for Lakefield.
No. 371—12.15 p.m., for Lakefield.
No. 92—12.04 p.m., for Lindsay, Port Hope, Toronto, Buffalo, making connections with International Limited for London, Detroit and Chicago.
No. 100—12.20 p.m., for Hastings, Campbellford and Belleville.
No. 95—5.36 p.m., for Lindsay, Orillia, Midland, North Bay and Toronto.
No. 94—9.10 p.m., for Port Hope, Montreal and Boston.

CANADIAN PACIFIC RAILWAY
[Corrected to Date.]

Going East—
11.59 a.m.—Norwood, Havelock, Bonnelaw Tweed, Perth, Smith's Falls, Kingston, Ottawa Montreal and intermediate points daily. On Sunday this train proceeds east only as far as Havelock.
8.20 p.m.—Indian River, Norwood, Havelock Daily except Sunday.
12.03 a.m.—Havelock, Tweed, Kingston, Port Smith's Falls, Montreal, St. John, Boston and New York. Daily except Saturday.
1.00 a.m.—Havelock, Tweed, Kingston, Perth, Smith's Falls and Ottawa. Daily.
2.19 a.m.—Smith's Falls and Montreal. Sunday only.

Going West—
5.16 a.m.—Myrtle, Toronto, Guelph, Goderich Hamilton, Galt, Woodstock, St. Thomas, London, Chatham, Detroit, Chicago and New York. Daily.
6.01 a.m.—Toronto (Yonge Street), Hamilton, Owen Sound, Teeswater and intermediate points. Daily except Sunday.
7.35 a.m.—Toronto, Hamilton, Brantford, Buffalo, Rochester, Boston, New York, Galt, Woodstock, London, Chatham, Detroit and intermediate points between Peterboro and Toronto. Daily except Sunday.
.35 a.m.—Bethany, Lindsay, Orillia, Port McNicol and intermediate points. Daily except Sunday.
5.50 p.m.—Toronto, Hamilton, Brantford, Buffalo, New York, Galt, Woodstock, London Windsor, Detroit, Chicago and intermediate points between Peterboro and Toronto. Daily.
6.50 p.m.—Lindsay, Toronto (Yonge Street), and intermediate points. Daily except Sunday.
6.54 a.m.—Toronto. Sunday only.

FOR SALE

FOR SALE — 1 HAPPY THOUGHT stove, 1 China cabinet. Apply 568 Bolivar street. 3d30 1252

FOR SALE — WILTON RUG 9 FT. 10 by 13 feet. Can be seen any time Saturday, at 205 Aylmer St. 1d29 1272

FOR SALE—LADY'S GUNMETAL shoes. Size 5B. Cost $8, will sell for 1-2. Apply 539 Park street. Phone 1865W. 3d31 1142

FOR SALE — CHILD'S RED winter coat, 3 years old, and black hat; lady's black silk skirt; also small coal oil stove. Apply Examiner for address. 3d29 1064

HARDWOOD FOR SALE — $6.50 per load, cut and split; mixed wood $5.50 per load cut and split. Phone 1195W or call at 326 Water street. 6d29 1056

FOR SALE — PRIVATE SALE OF household furniture, including a large walnut mantle bed, carpet and other articles, on Monday afternoon, Feb. 6th, at 527 George street. 2d30 1137

FOR SALE — HAPPY THOUGHT kitchen range; hot water front, in good condition. Price $20. F. A. Hodgson, 315 Rubidge Street, corner Charlotte. 3d30 1125

FOR SALE — GOOD DRY MAPLE wood, cut 12 inches long, $6.50 per load delivered; also good dry mixed wood, 12 inches long, 70 per cent. hardwood, at $5.50 per load, delivered. B. Revoy, 292 Woodbine avenue. Phone 1294W. 5d30 1092

FOR SALE — TWO COATS THAT would make over nicely for children; also black straw hats, and green cashmere dress, size 38. Will sell cheap. Call during the day. Apply at Examiner for address. 3d30 1126

WEST END WOODYARD — 100 cords good dry wood must be sold at once at these prices. Half cord hardwood cut 12 inches $5.50; half cord mixed wood, cut 12 inches, $4.50. Yard 500 Gilchrist Street. Phone 1911W. Prompt delivery. — J. F. Gray. 6d34 1138

HELP WANTED—Male

WANTED—FIRST CLASS SALESman to sell a good staple line that will stand up against any competition. An excellent proposition for the right man. Apply Box 1136 Examiner. 3d31 1136

WANTED — EXPERIENCED wood working machine hands, capable of running any class of woodworking machines. Apply in person to General Motors of Canada, Ltd., Oshawa, Ont. 3d291238

POULTRY AND EGGS

FOWL WANTED
WE PAY HIGHEST PRICE FOR choice fowl. Apply to S. Levine, 203 Charlotte Street, Phone 970W. 26d-43-967

POULTRY — If you want to get the Highest Cash Price for LIVE POULTRY Bring Them to 433 CHAMBERS ST. Phone No. 49w 6d31 1222

It Pays to Advertise.

HELP WANTED—Female

WANTED — A WOMAN AS housekeeper for a family of three. Apply H. Gelling, 13 Maitland ave. 3d29 1121

WANTED—A GOOD PLAIN COOK —Apply at the Examiner for address. 3d30 1268

WORK WANTED

WOMAN WANTS WORK BY THE day, good worker. Phone 1876J. 6d32 1108

MARRIED COUPLE — EXPERIenced, would like work on a farm. Apply Examiner for address. 6d31 1095

PAINTING, PAPER - HANGING and kalsomining. Now is the time to get that room re-decorated before the rush comes. Get my estimate. W. D. Thomas, 271 Thomas Street. Phone 1468W. 26d33848

HOUSES, REAL ESTATE

FOR SALE — HOUSE AND LOT. 115 McDonnel street; must be sold at once. Apply G. H. Duncan, 455 Hunter street. Phone 1222. 3d31 1147

FOR SALE — 50-ACRE FARM near town—Horses, Poultry, Cattle —Cream separator, vehicles, tools, machinery included; money maker, only 2 miles town advantages, convenient city; level loamy tillage; spring watered pasture; lots wood, timber, fruit; good 6 room house, 60-ft. basement barn, piggery, poultry house. Other interests force sacrifice only $3100, part cash, easy terms. Quick returns, abundant living, success for you here. Act now. Catalog free. Frank Jones, Trenton, Ontario, Canada. 2d1 3 1198

WANTED

SPRING HAT RE-BLOCKING AT American Hat Store. 78d104 1233

WANTED TO PURCHASE — INcubator, 200 egg size; also coal burning brooder stove. Apply at Examiner for address. 6d34 1146

WANTED — TO RENT — SHOErepairing equipment, 324 Downie street. Apply to W. G. Wright, Birdsall P.O. 7d33 1115

WANTED TO BUY — A MIRROR 5 1-2 ft. by 4 1-2 ft. or smaller. Phone 1878W. 3d30 1260

MOVING AND CARTING, ANY distance; also hardwood for sale. 'Phone 1114J. Owen Johnson, 187 Perry street. 26d 246 70

WANTED BY BUSINESS GIRL — Bed-sitting room, with light housekeeping privileges; must be comfortable, and heated. Apply, stating terms, to Box 1145 Examiner. 3d31 1145

FOR RENT

TO RENT — FURNISHED ROOM suitable for two. Apply Examiner for address. 3d29 1117

FOR RENT—HEATED OFFICE — on George street. Immediate possession. Apply 437 George Street.

TO RENT — FOUR ROOM — bathroom flat, downstairs, central location. Apply 309 Reid street. 3d31 1141

TO RENT—1 OR 2 ROOMS FURnished or unfurnished, with conveniences for light housekeeping. Near the Bonner-Worth. Use of phone. Apply 483 Elm street. 3d30 1133

FOR RENT — GOOD BUSINESS location, next to Laura Secord store, consisting of store to depth of 115 feet, together with two floors above and cellar beneath both stores. Rear entrance for receiving goods. For particulars apply to Mr. Pappas, Royal Theatre. 3d30 1134

TO RENT—ROOM FOR BOARDer, conveniences and use of phone, near the Bonner Worth. Apply 483 Elm stret. 3d30 1132

FOR RENT — STORE No. 173½ Simcoe street. Immediate possession. Apply 437 George street. dtf

FOR RENT — 8 ROOMED HOUSE on Aylmer street, central, modern. Apply 344 King street. 6d33 1127

FURNISHED FRONT ROOM TO let; central; all conveniences. Apply Examiner. 3d29 1122

TO RENT — SMALL SHOP — well located, good business thoroughfare. Possession immediately. Apply 183 Antrim street. 3d301129

FOR RENT — HEATED OFFICE in Bank of Commerce Building. Immediate possession. Apply 437 George street. tf2801

TO RENT — DOUBLE AND SINgle room, with or without board—gentlemen preferred. Apply 386 Stewart 3d29 1124

TO RENT — 1 OR 2 UNFURNISHed heated rooms with board, suit married couple; children no objection; conveniences. Apply 156 McDonnel, corner George. 6d30 1083

TO RENT — 2 FINE DWELLINGS, 321 London street; my late residence, in perfect order. Independent furnaces, separate entrances; all modern improvements. D. W. Dumble. 5d29 1211

TO RENT
WELL-FURNISHED RESIDENCE,
Every Modern Convenience; West Central; suitable for a Professional or Business Man. References required. 'Phone 1400J. 2d-29-119

ANNA GOULD IN DIVORCE

(Continued from page 1.)

riage, and not until 1916 that the second marriage was declared legal by the ecclesiastical tribunal. By her first marriage the Duchess had three sons and by her second a son and a daughter.

Domestic Troubles Reported

Rumors of domestic trouble between the Duc and Duchesse de Talley rand have been heard in Paris for several months, but not much attention was paid to them in this country by the friends of the former Anna Gould because they had heard the same reports repeatedly in the first few years after her marriage to the Duc de Talleyrand in 1908.

Their engagement caused much comment in thtyear, preceding their marriage because of the question whether the Roman Catholic Church would sanction another marriage of the former Miss Gould after she had obtained a divorce from her first husband, Count Boni de Castellane in Paris, on Nov. 14, 1906. They had been married in this city on March 4, 1895, and had three sons.

The engagement o the Countess Boni de Castellane to the Duc de Talleyrand caused friction in the Gould family, and her second marriage was opposed by her brother, George J. Gould, and her sister, Miss Helen Gould, now Mrs. Finley J. Shepard. As trustee of the estate of their father, Jay Gould, George J. Gould protested against the marriage and threatened to invoke court aid on the codicil in their father's will, which forbade marriage by any one of the children without consent of the majority of the executors of the estate.

She insisted that she was entitled to her allowance of $250,000 a year from the estate without encumbrances and threatened a legal fight for her share of the fortune. Meantime the Duc de Talleyrand, also called the Prince de Sagan, arrived in this country, but he did not receive a cordial reception from the Gould family. He had tried to remain incognito in this country, but failed.

They decided to return to Europe and after rumors that they had been married in Hoboken, sailed on separate ships. A few months later they were married in London with civil and religious ceremony, but not with the ceremony of the Roman Catholic Church. In the following November she discussed divorce with the New York Times correspondence in Paris, saying:

"I believe in divorce, but am not contemplating another. The prince and I are perfectly happy together, and we have no intention of living apart."

Count Boni de Castellane made a long legal fight for the custody of their three children, but the Paris court ruled tha they should remain with their mother, under certain conditions governing their education.

THE IRISH SITUATION.

LONDON, Feb. 3. — (Canadian Press).—In a statement here to-day Sir James Craig said he had been told by Michael Collins at the conference yesterday that he had made promise to bring almost half of Northern Ireland, including Fermanagh, Tyrone and parts of Antrim and Down, into the Irish Free State. He had suggested a week's adjournment to Collins, but the latter replied that dieffrences separating them were so wide that a postponement would be useless. The Ulster Premier said British Ministers had assured him that the Premier had stated in the Commons that the Boundary Commission proviso meant a mere adjustment of boundary.

NURSING

PRACTICAL NURSING — PHONE 1646J. 3d30 1130

SITUATIONS VACANT

WE PAY 50 CENTS TO $2.00 AN hour for your spare time, writing showcards. No canvassing. We teach you and supply steady work. Particulars free. Kwik Showcard School, Toronto. 6d30 1195

MAKE MONEY AT HOME — $15 to $60 paid weekly for your spare time writing show cards for us. No canvassing. We instruct and supply you with work. West-Angus Showcard Service, 72 Colborne Building, Toronto d f 730

GOVERNMENT POSITIONS NOW offer splendid opportunities. Inspectors, clerical, etc. List positions, also particulars, "Essentials to Success" free. Address Box 595, Canadian Civil Service Institute, Toronto. 6d30 1059

NOTICE TO CREDITORS

In the matter of the Estate of Wellington Herbert Bradley, late of the City of Peterborough, in the County of Peterborough, Manufacturer of Proprietary Medicines, Deceased.

NOTICE is hereby given that all creditors and others having claims or demands against the estate of the said Wellington Herbert Bradley, who died on or about the sixteenth day of December, 1921, at the said city, are required on or before the twentieth day of February, 1922, to send by post prepaid or to deliver to the undersigned Solicitor herein for the executors of the Last Will and Testament of the said deceased, their full names and addresses, and full particulars in writing under oath of their claims and the nature of the securities, if any, held by them.

AND TAKE NOTICE that after such last mentioned date the said executors will proceed to distribute the assets of the said deceased among the parties entitled thereto, having regard only to the claims of which they shall then have received notice, and that the said executors will not be liable for the said assets, or any part thereof, to any person or persons, of whose claim notice shall not have been received by them at the time of such distribution.

DATED this 17th day of January, A.D., 1922.

A. E. DIXON,
297 1-2 George Street, Peterborough, Ont
Solicitor for the Said Executors.
5d20 27 3 10 17.

RICKETS
Cod-liver oil is the best thing in the world for rickets.
Scott's Emulsion
contains richest cod-liver oil, abundant in the vitamines that every rickety child needs.
AT ALL DRUG STORES
PRICE, $1.30 and 65c.
Scott & Bowne, Toronto, Ont.
ALSO MAKERS OF
KI-MOIDS
(Tablets or Granules)
FOR INDIGESTION
21-12sk

BULL-DOG DRUMMOND
By "SAPPER"
(Cyril McNeile)

(Continued from yesterday).

"Now," went on Hugh, as they heard the sound of the departing lorry, "we've got to set the scene for to-morrow morning." He glanced at his watch. "Just eleven. How long will it take me to get the old buzz-box to Laidley Towers?"

"Laidley Towers" echoed Darrell. "What the devil are you going there for?"

"I just can't bear to be parted from Henry for one moment longer than necessary," said Hugh quietly. "And Henry is there, in a praiseworthy endeavour to lift the Duchess's pearls. Dear Henry!" His two fists clenched, and the American, looking at his face, laughed softly.

But it was only for a moment that Drummond indulged in the pleasures of anticipation; all that could come after. And just now there were other things to be done—many others, if events next morning were to go as they should.

"Take those two into the centre room," he cried. "Incidentally there's a dead Boche on the floor, but he'll come in very handy in my little scheme."

"A dead Boche!" The intimidated rabbit gave a frightened squeak. "Good Heavens! you ruffian, this is beyond a joke."

Hugh looked at him coldly.

"You'll find it beyond a joke, you miserable little rat," he said quietly, "if you speak to me like that." He laughed as the other shrank past him. "Three of you boys in there," he ordered briskly, "and if either of them gives the slightest trouble clip him over the head. Now let's have the rest of the crowd in here, Peter."

They came filing in, and Hugh waved a cheery hand in greeting.

"How goes it, you fellows," he cried with his infectious grin. "Like a company pow-wow before popping the parapet. What! And it's a bigger show this time, boys, than any you've had over the water." His face set grimly for a moment; then he grinned again, as he sat down on the foot of the stairs. "Gather round, and listen to me."

For five minutes he spoke, and his audience nodded delightedly. Apart from their love for Drummond—and three out of every four of them knew him personally—it was a scheme which tickled them to death. And he was careful to tell them just enough of the sinister design of the master-criminal to make them realise the bigness of the issue.

"That's all clear, then," said Drummond rising. "Now I'm off, Toby, I want you to come too. We ought to be there by midnight."

"There's only one point, Captain," remarked the American, as the group began to disperse. "That safe—and the ledger." He fumbled in his pocket and produced a small india-rubber bottle. "I've got the soup here—gelignite," he explained, as he saw the mystified look on the other's face. "I reckoned it might come in handy. Also a fuse and detonator."

"Splendid!" said Hugh, "splendid! You're an acquisition, Mr. Green, to any gathering. But I think—I think—Lakington first. Oh! yes—most undoubtedly—Henry first!"

And once again the American laughed softly at the look on his face.

To be Continued.

TESTING MEN FOR ABILITY

(Continued from page 1.)

if these tests were adopted in the case of would-be apprentices to his work. He would obtain a better type of workman and would have to waste less time and labour in teaching unsuitable persons.

Cube Contruction Test

One of the tests used for the toolmakers was known as "The Cube Construction Test". A three-inch cube was painted the same color on every side and then cut into twenty-seven-one-inch cubes. The large cube was demolished before the examiner, who was required to rebuild it so that the painted surface were on the outside. Each examinee was made to do this twice. The groups tested were small, and every group did not give as high a coefficient as that recorded. Yet the value of the test remains evident.

Another proposed line of research relates to the determination of temperamental qualities of efficiency in different occupations. This is closely related to the "special capacity" problem, yet it is not identical with it. For a man may possess attitudes for a certain kind of work, but have a temperament which, by reason of its recklessness, or its surliness, or for some other reason, is detrimental to its output, says the writer.

These problems will, of course, be faced in each industry separately. The object is to obtain for each industry a series of tests easily applied and of great reliability, which can be used in the selection of entrants. Naturally the tests must be so practical that they will, if applied and of great reliability, which can be used in the selection of entrants. Naturally, the tests must be so practical that they will if applied, pick out the good workmen and discard the bad in any group.

Along Two Definite Lines.

Thus it is proposed to search for ests along two definite lines:

1. Groups of experienced workers containing good and bad will be examined by means of various suggested tests, and those tests which most accurately indentify the good will be brought into use.

2. Young persons who have been examined by the tests will be "followed" in their occupations for a number of years in order to determine how far the tests have/succeeded in providing workers of a high grade of efficiency.

Time, in fact, will prove the value or lack of value of each test. Thus in process of time employers will have at their command a method, the reliablity of which is known, for protecting themselves against the stupidity or unsuitability of men who may desire to enter their works. Workers, on the other hand, will, when they enter industry, be protected against their own unsuitability and be saved the horrors of a hated task.

The progress of education has produced a new kind of worker. He is far less capable of tolerating monotony and the depression of uncongenial work than was his father. Therefore in work which does not suit him he is far more likely to be discontented and to give trouble.

The new tests offer a new way of settling his grievances. By putting him to an agreeable task they spare his feelings and so his temper, and they shield employers form his discontents. They are thus helpful in more ways than one, the physician concludes.

REAL ESTATE

7 Roomed Brick House, Stewart St. N., newly decorated, new three-piece bath, all in good condition $4,000.00

6 Roomed Brick House, south end of city, lot 220 x 40, conveniences $2,600,00

New Up-to-date Bungalow, the best buy in the city. This property in the City of Toronto would be worth at least $15,000.00; it is a model home. Our price $7,500.00

7 Roomed Red Brick House, modern in every way, south end of city, all convenieces, including hen house and garage $4,100.00

We are Headquarters for hardwood flooring, trim, sash, doors and bricks.

MORDEN & SPRY
Room 14, - - 'Phone 526
Bank of Commerce Building.
Office open Saturday Afternoon and Evening.

TELEPHONE 790
WHEN YOU WANT YOUR
Piano and Organ Tuned
Player Pianos a Specialty.
ALL WORK GUARANTEED.
W. H. CUNNINGHAM
560 Weller Street.

COAL and WOOD
I am now prepared to deliver First-Class Coal in any size or quantity desired at the market prices.
Hard and mixed Wood, and Slabs, at the closest prices.
H. H. DINSDALE. Office and yard, 191 Charlotte Street. Telephone 153. 6od 273

EDWIN ELCOME
TAXIDERMIST,
692 Harvey Street, Peterborough, Ont
HEADS, BIRDS, FISH, ETC.
Mounted artistically and permanently.
No other birds than Blue Jays, Owls, Hawks, Crows, can be mounted at this season, unless they are accompanied by the number of the Permit, or an affidavit made out before a Justice of the Peace, stating the nature of the accident which killed them.

CHINA PAINTING
Mrs. Langley McCarthy
TEACHES BISCOFF'S NEW AND BEAUTIFUL WORK IN CHINA PAINTING.

Good to Remember
NR TO-NIGHT—Tomorrow Alright
Paste In Your Hat
For sale at Bond's Drug Store, corner George and Hunter.

ELECTED PRESIDENT.

THE HAGUE, Feb. 3.—(Canadian Press).—The International Court of Justice to-day elected Dr. B. T. Loder, former member of the Dutch Supreme Court, President for a term of three years.

FOR SALE
170 ACRES
Located in a fine section of the country, three miles from Peterboro, on the Keene road, convenient to school and church; 100 acres of this farm are under cultivation, 20 acres in pasture, with a spring; 40 acres newly seeded; all fenced with cedar rails. A good 8-roomed brick house with full cellar. First class bank barn 40 x 60 feet; frame horse stable, 30 x 60 feet, bricked inside, and cement floors. All the buildings are in good condition. Owing to the scarcity of help owner will sell at a reduced price. Reasonable terms. Apply to—
J. T. O'CONNELL & CO.
136 HUNTER STREET WEST
'Phones—Office 376. Residence 1359

CHEMONG
PARK LOT
BLUE PRINTS
FOR SALE
—BY—
T. WALKER & CO.
163 Hunter St., W. Phone 1002

FOR SALE
This week, at a big reduction, a quantity of slightly used Furniture, consisting of—
Good Sideboards at $10.00, $12.00 and $15.00
Oak Diners at $20.00
Round Table at $12.50
Square Table at $8.00
New Kitchen Chairs, $1.00, $1.25 and $1.75
Used Chairs at ..... 50c and 75c
Solid Oak Dresser, nearly new, $25.00
1 Mahogany Dressing Table ... $15.00
Oak Dressers $12.00
Oak Bedroom Suite, complete, $30.00
New Sliding Bed Couch $13.00
1 Newly Upholstered Sofa, in walnut $25.00
New Mattress and a pair of Pillows for $8.00
Good Heavy Iron Beds at a bargain.
1 Large Size Quebec Heater, nearly new $15.00
1 Medium Size Quebec Heater, nearly new $12.00
1 Good Wood Cook Stove $10.00
A number of Good Stove Pipes.
Fancy China Cups and Saucers at, each 25c
Clover Leaf Cups and Saucers, per dozen $2.50
New Table Lamps ..... 75c and $1.00
Also Hanging Lamps.
A number of New Curtain Poles, with fittings ..... 10c and 15c
AT MRS. J. WARREN
217 HUNTER ST.
Opp Coughlin's Monumental Works

Cordwood Saws
30 in., $9.60. 28 in. $8.40. Also wood split Pulleys and a full line of Transmission, at Toronto prices. Buy at home and save transportation charges.
The G. Walter Green Co., Ltd.
Phone 92 12d32,1126

LARGE PEA COAL
Only $13.50 per Ton. We have only a Limited Quantity left — so Order at Once.
A. LOW & CO. 264 Simcoe Street
Phone 697. Nights and Holidays 1027.

Start an Account at the Beginning of the Year
¶ Interest at the Rate of 3½ per cent paid quarterly on Deposits of ONE DOLLAR and upwards.
¶ For sums of $100.00 and upwards invested for periods of one to five years, Interest is paid at 5 per cent to 5½ per cent, depending upon the term of Investment
¶ Your Account Is Solicited!
TORONTO SAVINGS & LOAN CO.
Office Hours 9 a.m. to 4 p.m. Saturdays 9 a.m. to 5 p.m.

MAIL EDITION

The Evening Examiner

WHO PAYS FOR ADVERTISING? Why nobody pays for it! Like the labor-saving machine—it pays for itself.

PRICE THREE CENTS — PETERBOROUGH, FRIDAY, FEBRUARY 3, 1922 — PRICE THREE CENTS

News of Surrounding Towns and District

WARKWORTH AND DISTRICT

Will Try Out Consolidated Schools in the District—Personal Mention.

WARKWORTH, Feb. 3.— A meeting in the interests of consolidated schools was held in Castleton on January 25th. The gathering of over two hundred was addressed by Mr. McLaren of the Department of Education, Mr. Robert Boyes, Public School Inspector, Rev. R. T. Richards of Castleton and Mr. R. A. Morton, principal of Castleton school.

Mr. R. S. Newman, who has been working in favor of this for some time asked for a vote on the following resolution:

Resolved, that this meeting is in favor of the establishing of a consolidated school in this district, if deemed feasible after a thorough survey. This was carried, only five dissenting.

On motion the secretary-treasurer of each of the nine school boards in the district was appointed as a committee to procure all necessary information. Another meeting will be called to hear the report and for further consideration.

The proposed district offers the best opportunity for a trial of consolidated school in No. 3 Inspectorate Northumberland.

United Veterans.

A branch of the Grand Army of United Veterans was inaugurated here by Comrade J. H. Huggins, Dominion Vice-President. The following officers were elected:

President, Comrade Dr. I. N. Richards; 1st Vice, Comrade D. B. Phillips; 2nd Vice, Comrade Dr. H. Allen; Sec., Comrade J. W. Dixon; Treas., Comrade C. E. Mecklejohn; Tyler, Comrade J. Squire; Executive, Comrades P. White, C. Zufelt, D. Thompson, W. Spencer, S. Strickson, T. Finch.

Personal Mention.

Miss Gladys Bebee was in town on Saturday.

Miss Gertrude Cox of the Campbellford High school, spent the week end at her home.

Miss Carrie Gallagher has returned from a visit in Hastings with her sister, Mrs. A. U. Bailey.

Mr. and Mrs. Albert Bonney of Campbellford, spent Sunday with Mr. and Mrs. W. J. Harper.

Mrs. Jas. Perry spent last week with friends in Peterborough.

Mr. A. G. Broomfield is spending this week in Toronto, attending the Automobile Retailers' Association Convention.

Mr. Gordon Carlaw has accepted a position in the Union Bank at Roseneath.

Rev. Father Ferguson was called to his parental home in Bruce county on Thursday last through the death of his father.

Mr. Geo. Poole, reeve of Percy, attended the first meeting of the County Council in Cobourg last week.

Mr. J. F. Freure, secretary-treasurer of the School Board, attended the meeting of County Council, interviewing the members regarding a grant for the Continuation school.

Miss L. Donaman returned to her home in Tamworth on Monday after spending the last few months with Mr. and Mrs. A. M. Smale.

Mrs. W. E. Hermiston, who has been ill at her home here, was taken to Toronto on Tuesday to the Wellesley Hospital.

The sympathy of the whole community goes out to Mr. and Mrs. B. Blake of Percy, at the sad death of their son, aged sixteen months.

GRILLS.— On January 28th, at Norham, to Mr. and Mrs. F. Grills, a daughter.

SAYLES—DICK.— At the residence of the bride's parents, Warkworth, on January 30th, by the Rev. R. G. Hivrav, Margaret, daughter of Mr. and Mrs. John Dick, to A. P. Sayles of Percy.

PRODUCE NEW COLORS.

TORONTO, Feb. 3. — After a number of experiments, Prof. Maitland C. Boswell, secretaary of the School of Engineering Research of the Faculty of Applied Science at the University, has discovered a new chemical reaction which can be used in the making of dyestuffs from coal tar products. Two colors, one blue and the other a shade of rose, have been produced, and Prof. Boswell is now determining the best conditions under which they can be applied to cotton, wool and silk. The colors are fast to light and washing.

FIRST REAL STORM SEASON.

WINNIPEG, Feb. 3.—From the western boundary of Manitoba to the Great Lakes, the first considerable storm of this winter broke on Wednesday, and yesterday was gradually subs ding. A heavy fall of snow was driven before a high wind, and country roads are badly drifted. Trains are running about on time, but telegraph wires east and south of Winnipeg, and particularly in the neigborhood of Port Arthur and Fort William, suffered severely, and direct communication with Eastern Canada, temporarily, was severed.

A NEW FISHERIES POLICY FOR CANADA

VANCOUVER, B. C., Feb. 2.—(Canadian Press)—British Columbia's salmon depletion problem has been laid before Hon. Ernest Lapointe, Minister of Fisheries at Ottowa, according to announcement of Hon. William Sloan, Provincial Minister of Fisheries.

Hon. Mr. Sloan told a gathering of acnnery men here that failure of the United States' Senate to ratify treaties for the protection of the Fraser Salmon run and failure of the Washington State Fisheries Board to gaurantee regulations was having the effect of making the famous salmon runs of the Fraser, a thing of the past, and that unless action was taken at once Northern British Columbia streams would suffer a like fate.

"The situation in the northern waters is entirely up to our own Government," Mr. Sloan declared, and said that he had placed the whole situation before Hon. Ernest Lapointe and hoped that a new fisheries policy would be decided upon soon that would restore the salmon fishing industry of the Province.

LADIES' SKATING PARTIES POPULAR.

New Rink at Lakefield Fills Long-Felt Want — Village News.

LAKEFIELD, February 3. — Afternoon skating parties are becoming popular among the ladies, and on Wednesday a number spent a delightful time skating. Among those noticed were Mrs. G. G. Connell, Mrs. J. H. Sherin, Mrs. Wesley Sherin, Mrs. W. W. Leonard, Mrs. C. S. Tanner, Mrs. W. J. Charlton, Mrs. Theodore Crawford, and Mrs A. B. Burrows, and Miss Cora Charlton.

Rally Month.

The regular monthly meeting of the W. M. S. of the Methodist Church will be held at the home of Mrs. Wesley Sherin on Tuesday, 7th February, at 3 o'clock. A good programme will be provided, and followed by a social half-hour. It is hoped that every member will be present. This is rally month, and every member is expected to do her bit.

Personal News.

Miss Irene Young, of Young's Point, was in the village on Tuesday.

Mis Dorothy Sherin returned to Toronto last week after a six weeks' visit with her parents in the village.

Mrs. Sloan, of Peterborough, was the guest of friends in the village this week.

MOSCOW BECOMES WIDE OPEN TOWN

For Business, Thefts, Hold-Ups and Fund.

MOSCOW, February 3 (Associated Press) — This city has become a wide open town for the first time in its modern history. It is open for business, for thefts, for hold-ups, for fun, for disease and disaster, for speculation, for drinking, for any and all things man or woman may devise.

The old-timers of the staid pre-war regime can't recognise anything but the snow. It used to be, before the war, a sort of country, family town, as compared to the skylarking of St. Petersburg.

During the revolutions, it lost this friendly aspect of quiet and, as the Soviet settled down here, it became strictly moral and severe, with only the grand opera to lighten the load of propaganda and thousands of orders on how to live and prosper and be happy, notwithstanding closed shops, lack of bread and medicine and clothes.

A Russian Rip Van Winkle, who had slept during the past three years, wouldn't know the town these nights. Church bells ring out for prayers. Communists and bourgeoise, peasants and princesses are all scrambling for more money that they may not fall into the abyss of famine. Cabmen are fighting for higher rates, grain dealers for more roubles per bushel, bakers for more per pound, candy and cookery shops are blooming out on every corner, wine and vodka are sold in millinery shops, and the 80 policemen of the town have long since quit bothering with footpads.

The lid is off.

HOCKEY SCORES

Intermediate O.H.A.—
St. Helens, 5, St. Michaels 0.

Junior O.H.A.—
St. Helens 4, Dela Salle 3.
Tillsonburg 10, London 1.
Bowmanville 5, Cobourg 2.
Seaforth 18, Glencoe 5.

Senior N.O.H.A.—
Sudbury 2, Canadian Soo 1.
Iroquois Falls 9, Timmins 4.

Rideau League—
Smiths Falls 3, Perth 2.

Pacific Coast—
Seattle 3, Victoria 1.

Western Canada—
Edmonton 6, Saskatoon 2.

PROBABILITIES.

Fresh to strong westerly to northwesterly winds, some light snow falls and flurries, but partly fair and moderately cold.

Dress reformers do not know the women do not desire sensible clothes, but the fashion dictators do.

HAPPENINGS FROM BETHEL AND DISTRICT

BETHEL, February 3. — Miss Roberta Esson has returned after visiting friends in Peterborough.

Mrs. R. Davidson has returned home after spending a few days with friends at Villiers.

Mr. James Rennie and Mr. H. Garnet spent Sunday at the home of Mr. H. McKay.

A number of the Bethel young people attended the carnival in Keene on Friday evening. They were, however, unsuccessful in carrying og any of the prizes.

Epworth League Notes.

The weekly meeting of the Epworth League was held as usual on Tuesday evening. The meeting was opened by Rev. E. Honey. Mrs. A. Pimmett then favoured the audience with a solo, after which Rev. Mr. Archibald, of Keene, gave a very interesting address. The attendance showed a decided increase, which, it is hoped, will continue.

Mrs. George Patterson spent Monday afternoon shopping in Keene.

Miss E. Reid spent the week-end with friends in Peterborough.

Mr. S. Davidson is visiting with his parents near Lang.

Mr. J. Pallin and daughter Fanny spent Sunday afternoon at the home of Mr. H. Reid.

Miss L. Payne spent Sunday with her friend, little Miss H. Armstrong.

Miss M. Reid has returned to Peterborough after spending a few days at the home of her brother, Mr. H. Reid.

Mrs. E. Wood, who has been ill for some time, is much improved.

Mr. and Mrs. W. Fife spent Tuesday in Peterborough.

A U.F.W.O. meeting was held at the home of Mr. R. Davidson on Thursday evening.

Little Miss Irene McAdams has sufficiently recovered to be out again.

Mr. H. McKay spent Friday last in Norwood.

Mr. and Mrs. P. Armstrong attended the Presbyterian Church in Keene on Sunday morning last.

Mr. S. Wood, who has been busily engaged in cutting ice, has completed his job.

Mr. D. Armstrong, president of the Township Sunday School Association, addressed the Bethel congregation on Sunday.

Church Services.

Next Sunday being Sacrament Sunday, service will be withdrawn at Bethel, and Sunday School will be held at 7.30 o'clock in the evening.

PARLIAMENT OPENS MARCH

March 8th is the Official Date For the Opening of the Dominion House — Caucus Yesterday.

OTTAWA, Feb. 3. — (Canadian Press.)— Parliament will be summoned to meet on Wednesday, March 8, it was announced following yesterday afternoon's meeting of Cabinet Council, which lasted until after seven o'clock in the evening. The first day's business will be limited to the election of a Speaker, while the formal opening, with the delivery of the Speech from the Throne, will take place on Thursday, the following day.

The choice of Wednesday and Thursday as the opening days of the session is understood to have been made because of the fact that there are so many new members coming into the House this year. A very large number will be strangers to Ottawa and also to the parliament buildings, and it was felt that by meeting on Wednesday and adjourning, probably Thursday night until the following Monday before the debate in address in reply to the speech from the throne is begun, these new members would be given a chance to get settled in lodgings and also to become acquainted with their locations in and around the parliament buildings. Monday, two days earlier, has been favoured by some members of the Cabinet as the opening day.

The names of the mover and seconder of the address have not yet been announced. The new speaker of the commons will be Hon. Rodolphe Lemieux, member for Gaspe, as announced y the Prime Minister some time ago. There will also be a new speaker of the Senate, but it is understood that no section has been made for that position yet.

Reindeer Flour

A Little Better than the ordinary run of Good Flour, Reindeer is justly entitled to it's ever growing popularity.

Peterboro Cereal Co.

DAIRY PRODUCTS IN FOREIGN MARKET.

WINNIPEG, Feb. 3.— (Canadian Press.)—There was a big job before the National Dairy Council to put Canadian products on the map and let Canada be known as one of the greatest exporting countries for dairy products in the world, D'Arcy Scott, Secretary-Treasurer of the Council, told delegates assembled here in convention. The Council, he said, must work hard to develop all the foreign markets possible.

CABLE AND TELEGRAPH

Telegraph News and Views Gathered From the Wires and Condensed For Busy Readers.

BULGARIA DOES NOT HUNGER FOR THRACE

SOFIA, Feb. 2. — (Associated Press.) —Premier Stamboulisky denies the reports that Bulgaria awaits the favorable moment to snatch Thrace from Geece. "First of all," he continued, "let me say that we have nothing to do with Greece on the question of Thrace. Under the treaty we ceded Thrace to the great powers, and they promised to give us an economic outlet through Thrace on the Aegean Sea.

"Secondly, we are utterly disarmed and helpless and are in no position to take warlike measures against any of our neighbors. Our 300,000 rifles and all our artillery and machine guns are at the bottom of the Black Sea and our men are tilling the soil."

GERMAN STRIKE FIZZLES.

BERLIN, Feb. 3.—Reports to the Government from all parts of Germany indicate that the order for the railway strike called to begin at midnight last night had not been generally obeyed. The men, however, in portions of northern and western Germany, appear to have gone out. There was no walkout in the occupied zone, where the inter-allied Rhineland Commission had prohibited the strike.

DUSTY'S DEATH ACCIDENTAL

WINDSOR, Ont., Feb. 3.— Discharge of the revolver which was responsible for the death of E. C. Dusty, well known Essex business man, in Saddler's drug store, Essex, Tuesday afternoon, was purely accidental, a jury of 12 determined at the inquest conducted by Dr. J. W. Brien, coroner, in the Orange Hall, Essex. The jury added the recommendation to the verdict that persons take greater precaution when handling firearms.

120 MILE DOG RACE.

COLEBROOK, N.H., Feb. 3. — (Canadian Press.)—Arthur T. Walden, of Wonolancet, N.H., driving five half-breed American huskies, descended from Peary's famous dog Polaris, was the leader in points last night at the close of the first day's run in the Eastern International Championship 120 mile dog race. Waldon's team romped over the 52 miles from Berlin to Golebrook today in 7 hours, and 41 minutes.

DON'T WANT LINCOLN.

BERLIN, Feb. 3. — (Canadian Press.)—The German Government is not willing to ask for the extradition of Ignatius Tribich Lincoln, international spy, in connection with the Knapp revolt in 1920, inasmuch as he is not a German citizen. Lincoln was arrested in New York some days ago charged with having illegally entered the United States.

WON CHAMPIONSHIP.

SARANAC LAKE, N.Y., Feb. 3. —(Canadian Press.)—William Steinmetz, of Chicago, won the International Outdoor Skating Championship, scoring a total of 100 points in the three days' meet which ended late yesterday. Charles Jewstraw, of Lake Placid, scored 70 points, and Charles Gorman of St. John, N.B., sixty.

THE SHOE INDUSTRY.

MONTREAL, Feb. 3.—(Canadian Press.)—"There is one thing about the boot and shoe industry of Canada that should be of great satisfaction to Canadians," said H. R. Pousette, Director of Commercial Intelligence Section, of the Ottawa Board of Trade, in addressing the third annual meeting of the Canadian Shoe Manufacturers' Association heer to-day, 'and that is that it is almost entirely Canadian in fact."

THOUSAND HAVE APPLIED.

TORONTO, Feb. 3. —Since the law has been explained to the public regarding the making of home-brew for personal family use, the Inland Revenue Department has received and acknowledged letters from 1,000 people in the city of Toronto. In addition to this some 500 or 600 sent in letters, but have not conformed with the law in that they have not mentioned the various utensils which were being used for the purpose. Replies have been sent to these particular parties pointing out that before acknowledging their applications a list of the utensils must be approved of by the department first before anyone can legally make home brew.

CROWN WON'T EXPERIMENT

Declares the Buchanan Case is Closed So Far As Making Tests of Gas is Concerned.

TORONTO, February 3.—Crown Attorney Armour stands by his guns in refusing to authorise a Crown initiation of experiments to determine the possibility of a gas fire becoming automatically extinguished by exhaustion of the oxygen in a room—this theory having been advanced by Dr. McCormack in connection with the death of James Buchanan.

"We have no objection to Mrs. Buchanan making all the experiments she pleases," says Mr. Armour. "But I do not propose to authorise expenditures of public money to assist the possible building up of a damage case. That is all there is in it in the Buchanan matter.

Weak Point.

"The weak point in Dr. McCormack's theory is that if the failure of the oxygen supply in the room had been sufficient to cause the gas to go out, it would have ended Buchanan's life prior to that happening. And he died of asphyxiation.

"We are not authorising inquest investigations on every patient with the object of supporting later civil proceedings," says Mr. Armour, with emphasis. "Not so long ago that was common practice."

Chief Coroner Graham stated that if the relatives of Buchanan desired any experiments to be made at the Playter Boulevard home, he had no objections.

Successful Test.

Dr. McCormack made a test of his theory in his own home. His own range, fed only with a 12-inch pipe, consumed through the burning of the five burners and by actual registration on the meter 100 cubic feet of gas. One cubic foot of gas burned creates one-half a cubic foot of carbon dioxide. Therefore in one hour in his own kitchen Dr. McCormack was able to create 50 cubic feet of carbon monoxide.

Taking a rough estimate of the cubic area of Buchanan's kitchen as 1,000 cubic feet, sufficient carbon dioxide could have been developed to cause death, even with a slight ventilation.

DRUG RING LOCATED WESTERN PROVINCE

EDMONTON, Alta., February 3 (Canadian Press). — Following an arrest made by the Royal Canadian Mounted Police, it is believed that some sensational developments will occur in regard to an alleged drug ring which it is claimed, has been operating in this district for some time.

Harry Smith, a taxi driver, according to the police, has turned King's evidence, providing he would be released. Later, the police claim he made a full statement involving a number of business men and public officials.

The R.C.M.P. are following up this information, and yesterday a local druggist was arrested with illegal selling of narcotics.

One of the leading Chinamen and he is out on $2,000 bail, of this city was also arrested, after appearing before Colonel MacLeod at the Mounted Police Barracks.

A CHESS MATCH.

NEW YORK, February 3 (Canadian Press). — Arrangements were completed for a chess match between A. A. Alechine and A. K. Rubenstein, respective champions of Russia and Poland, the winner to meet Capablanca, world's champion. The match will be played in March at The Hague.

NEW CLUE IN MURDER CASE

Witness Declares He Saw Two Men Unloading What Appeared to be a Body Wrapped in White Linen.

Auditing Books.

MONTREAL, February 3. Canadian Press. — What may turn out to be a new light on the tragedy in which the body of Raoul Delorme, the half brother of Father Delorme, was found lying in the snow in the outskirts of this city on January 7th, is provded by the statement of a ship chandler named Barry who has a store on Commissioners street.

He declares that on the morning when the murder occurred he was returning to his business premises about 2:30 or 3 a.m., when he saw a motor car acting in a suspicious manner not far from his store. This car contained two young men, who stopped the machine, and commenced to unload a long and large parcel one end of which appeared to be wrapped in white linen. When they found themselves observed they thrust the parcel back in the car and made off.

Another witness declares that he saw a car tearing along St. Catherine street at two in the morning at a great speed and sounding the horn continuously. There were two occupants. One who sat at the back appeared to have his head covered with a grey vest and his whole body seemed to be limp. This witness thought that an accident had occurred, and that the victim was being rushed to an hospital.

Replying to statements made by

(Continued on page 5)

"Run-Down" Condition

WINCARNIS offers You new health and vigor

If you tire easily —if your nerves are shaky —if your blood is poor your system needs the revitalizing forces contained in WINCARNIS.

When you are "run down" it simply means that your system has used up its reserve of certain mineral elements which are positively essential to vital power. Your system is lacking in Iron and Manganese for enriching the blood; in Phosphorus for Brain and Nerves; in Calcium, Sodium and Potassium Phosphates for Bone and Tissue-Building.

That is why you need WINCARNIS—the World's Greatest Tonic—for it contains these necessary mineral salts in scientific proportions and in a form most quickly and readily absorbed into the blood.

That is why WINCARNIS acts quickly—that is why its benefits are lasting—that is why it helps you regain your vital power—enriches the blood—brings back rosy cheeks and glowing health. That is why it is highly recommended by the Medical profession.

Don't remain run down. A few tablespoonfuls of this great Tonic will send a thrill of new health and optimism tingling through your body. Get well quickly—begin to-day.

WINCARNIS

At all druggists. Price $1.50 for 16 oz. bottle.

Proprietors: COLEMAN & CO., LIMITED, NORWICH, ENG.

Canadian Office: 67 Portland St., Toronto.

Frank S. Ball, Resident Director.

167

"His Master's Voice"

Paul Whiteman and His Orchestra

(World's Leading Dance Orchestra)

Make Records Exclusively for

"His Master's Voice" Victor

10-inch Double-Sided Records

85c.

Manufactured by Berliner Gram-o-phone Co. Limited Montreal

Perfect Service in Victrolas and Records at the Finest Victrola Parlours in Peterboro

Heintzman Hall

Royal Bank Building - Hunter Street

Visit the New Victor Service Parlours, with

Weber's Drug Store, 220 Charlotte St.

Victrolas and Complete Stock of Victor Records

OPEN EVERY EVENING

E. V. Warne, Jeweller

325 George St., Near Charlotte

Is the Authorized George St. Agent for "His Master's Voice" Victor Records.

The Evening Examiner

PHONES—Editorial, 1661. Business Office, 1600. Private Branch Exchange to all Departments.

The Examiner is a member of the Audit Bureau of Circulation.

The Daily Examiner, published every lawful evening. The Peterborough Examiner, Limited. Office, 419 George Street.

The Weekly Examiner, published Thursday morning.

The Subscription Price of The Daily Examiner is $6.00 per year; that of The Weekly Examiner is $1.50.

U. S. REPRESENTATIVES.

Special U. S. Representatives—W. H. Stockwell, 629 People's Gas Building, Chicago, Ill.

New York—Chas. P. Miller, 225 Fifth Avenue.

Advertising Rates on application.

R. M. GLOVER, Managing Director.

FRIDAY, FEBRUARY, 3, 1922

THE SOLDIERS ON THE FARM.

It is re-assuring to find that the reports that many returned men who were placed on farms in Quebec are in dire distress are not in accordance with the facts. The work of the Soldiers' Settlement Board has been pronounced the best feature of the repatrian plans of the Government, and it would have been unfortunate indeed if the condition of some of the men who availed themselves of the opportunity was as bad as the rumours intimated. There have been hard times for some of these men during the past year, undoubtedly. The extreme draught last summer created much distress, but the Government has made generous provision for easing the burden in such cases, and there is not the least danger of Russian conditions attaining among the soldier-farmers.

RELIEF FOR THE VETERANS.

The members of the local branch of the G.W.V.A. seem to be setting the pace so far as the relief of unemployed returned men is concerned. There are many such men who are badly in need of assistance, and the action of the war veterans' organization in deciding to appeal to all returned men who have been regularly employed to contribute a day's pay towards a fund for destitute ex-service men will be a source of comfort to the workless veterans and a stimulus to the generosity of the public. The association includes such work among the objects for which it was organized, and yet it seems a pity that the burden should fall upon the shoulders of men who have done their bit. Already a number of members of the local branch have donated a day's pay to this most praiseworthy fund, and any other returned man who wishes to aid his comrades who are in distress is urged to do so. Subscriptions may be sent to The Examiner office. It is a cause that should receive hearty support.

THE BLUE SKY BILL.

Included in the legislation that is to be introduced at the coming session of the Ontario Legislature will be a "blue sky" bill, a measure designed with the object of placing a curb upon fraudulent stock plotation. What form this measure will take has not yet been definitely decided. It may perhaps make it necessary for Provincial approval to be secured before any stock scheme may be launched—and this seems the most effective way of dealing with the problem—or it may simply give the Attorney-General the power to investigate whenever a complaint may be made. It will be remembered that the Peterborough Chamber of Commerce last year passed a strong resolution calling upon the Legislature to pass a measure that would protect the people of the Province from being exploited by unscrupulous promoters, endeavouring to float dubious stock schemes. That there is every need for such protection is only too evident, and it is to be hoped that the Legislature will not be faint-hearted in its attitude towards this question. "Blue sky" laws have been in force in many States across the line and have in the main been successful in accomplishing the object for which they were created. The shady promoters have as a result sought after more promising and less dangerous hunting-grounds, and many of them have found Ontario a very lucrative field for their operations. After the next session of the Legislature it may not be quite so easy in this Province to gull the public with stock schemes that have little chance to succeed.

FRENCH IN SCHOOLS.

The Toronto Board of Education is coming in for a good deal of criticism because of its action in refusing to grant permission for the teaching of French in a public school after regular school hours. It appears that such permission was granted by last year's Trustees, but renewal of the privilege has been denied by the new Board, while a similar concession has been granted for the holding of dancing and elocution classes. Every municipality has its own particular problems, and there may be reasons not readily apparent for the course taken by the Trustees in this matter. It is Toronto's affair, and we have no desire to meddle in its business; but it is to be hoped that the ruling will not generally be taken as a precedent. It would seem that a knowledge of French is far more desirable and important than the ability to wriggle one's body and twirl one's toes, and that young people who have linguistic ambitions are quite as much entitled to consideration as those who have aspirations in the oratorical and entertainment line.

It is strange to encounter this indifference, if not hostility, to the study of foreign languages. As a general rule, the English-speaking people are notoriously behindhand in linguistic attainment, and seem to be, for some extraordinary reason, more proud than ashamed of the fact. To know two languages, it has been said, is to enjoy two worlds of thought. This is peculiarly the case with the gorgeous literature of France, so beautiful in expression and so profound in sentiment. Not merely on utilitarian grounds, but for the amount of esthetic and cultural advantage which a possession of the French language affords, its study should be encouraged whenever the opportunity offers. For Canadians, especially, there is an added reason for its acquisition. The bogey of bi-lingualism is frequently held up; but bi-lingualism could be made a blessing and an enrichment. The only mischief which can arise from it is the inability of either party to understand the mind and the soul of the other. That mind and that soul are revealed in the national literature and the spoken word. If these are sealed books to the majority of people, the obvious solution is to break the seals.

Last week the Bonne Entente League of Ottawa, an organization formed for the purpose of fostering good relationships between the French and English-speaking citizens of the capital, and composed of members of both races, passed a resolution recommending the teaching of French in the public schools. The motto of the League is: "To love, to help and to understand each other." The best means of achieving that worthy object, it is felt, is first of all to understand each other's speech. In the process of reaching such understanding will come much self-improvement, satisfaction and pleasure, and—what ought to make the strongest appeal in these mercenary days—actual profit, in the narrowest, monetary sense.—Hamilton Spectator.

THE TOWNS OF ONTARIO.

Going through some of the figures shown by the latest census returns, it will be seen that Ontario towns are losing in many cases. One paper takes a few of the towns in the northern part of Western Ontario, and states:

"The last census returns indicate that many of the towns in this part of the Province are losing population. For instance, Chesley has a population of 1,708, or 26 less than 10 years ago; Durham has 1,491, a loss of 90; Harriston has 1,233, a loss of 238; Mount Forest lost 126; Palmerston lost 144; Walkerton has 2,338, or 263 less than ten years ago. Wingham also lost 153, its present population being 2,085."

Small towns in Ontario are somewhat the same in many ways, particularly in that they have the same problems to meet.

A picture taken about 30 years ago of the pupils attending a public school in one of the towns in the north end of Middlesex, shows about 164 attending school then. Today there are five of those in the picture residents of the town, and the same thing has been taking place ever since. Where do they go?

Let us take a western town, Fernie, B. C., for instance. The owner of the newspaper there was John Wallace, a Parkhill boy; two of the printers came from Ontario; the Whalen brothers were running a splendid hotel, having come there from Napanee; Jack Gates, from Harriston, was in the same business; Hamilton, the plumber, came from Stratford, as did M. Kastner, in the real estate business; Jack Crawford, in the cartage business, was from Parkhill; the managers of all the banks were from the east; Dr. Bonnell and Dr. Corson were both from Western Ontario; Blundell, the grocer, came from Petrolea. Those are simply a few of many names that could be used. They are mentioned because they were the first to be remembered of Fernie, as it was a few years ago.

There are hundreds of places in Western Canada that can tell the same story. They are made up of men who come from Eastern Canada.

The cities of this old Ontario must also own up to the fact that they get many of their men from the towns, villages and farms. One could string off scores of names in London, Brantford, Woodstock, Stratford, or any centre, and in these names trace the movement that has kept the town small and made the city greater.

Look at it another way. What has the town to offer? Take a concrete case, and get down to facts, so for that purpose we mention Parkhill, in Middlesex County. When a boy got his entrance there, he had a chance to go to high school. At sixteen, let us say, he was through school. There used to be an occasional chance to learn a trade at the local foundry, printing office, or carriage and blacksmithing establishment; sometimes one of the stores had room for a boy, or one of the banks was prepared to take on a junior clerk. There may have been a few other openings, but in the main the above covers the lot fairly well.

What were the others boys going to do? The answer is so plain that one hardly needs to suggest it, viz., get out and dig for a place in the big world, and that is exactly what the boys, and many of the girls, have done.

The smaller centres of old Ontario have played a very big part in building up this country, including the city life and the smaller centres that are dotted all over the vast expanse of Western Canada.

So, when they have done counting noses, and compared the count with ten years ago, many of the towns may not find much satisfaction in finding out that they have actually slipped back 100 or so. But let their imagination go out a little, and see where the boys and girls from that town have gone. You will find them all over the country. They have become mechanics, foremen, superintendents, owners; they are the leading doctors and surgeons; they have fine legal practices; they are editing and managing some of your biggest newspapers; they are teachers and principals in schools and colleges; they are merchants, and bankers and salesmen. If it were possible to stand them all together it would make the old town proud to think it had contributed such a wealth of manhood and womanhood to the world.

So the towns do not need to be discouraged. They have made a memorable contribution to the national life of Canada, which, in the last analysis, consists entirely of the sterling worth and character of its men and women.—London Advertiser.

EDITORIAL NOTES AND COMMENT.

Prosperity is just around the corner.

Hon. Chas. Stewart declares conditions in Canada would be improved if people would settle down to hard work. But where is it?

Nova Scotia miners are talking about Bolshevism. Don't they ever read the news from Russia?

With returned men contributing a day's pay to help the unemployed comrade, it looks as if the rest of the community should recognize the seriousness of the situation.

Miners everywhere seem to be expecting their employers to do some digging themselves, judging by the demands for more money.

LITERARY GEMS.

ENVOI.

Pilgrim, remember this:—
Three things you'll never see,
Three things most visible:
Dew—falling on a tree,
A deed impossible,
And her lips, when you kiss!

—Egerton Clarke.

POINTED PARAGRAPHS.

If you would be happy scatter happiness.

Some men are born great and some are born ingrate

Having nothing to say doesn't keep an argumentative man quiet.

The amateur plays cards, but the professional works them.

Many a man's success in life is due to his failure to inherit money.

The man who kills time is the assassin of his own opportunities.

Two heads are better than one, except in the matter of keeping a secret.

Voice Of The People

TOO MUCH HATE

To the Editor of the Examiner,—

Dear Sir,—Will you kindly allow me space to thank briefly the Rev. A. H. McConnachie for the articles which he has the courage to publish in your paper, and also to thank you for publishing them.

It is good in these days to find a minister, who is not afraid of "Truth" nor yet afraid to say so. "Beware", says Emerson, "when God let's loose a thinker on this planet, for then all things are at risk."

It is to the thinker the race owes its rise from cave to present day conditions. Thought is power, and man the expression of "God's Thinking." The world has been engendering so much hate ever since the beginning of the war that it requires all the powers of the thinker to bring us again to the "God of Love".

Now-a-day, in many cases, the pulpit is not free from preaching hate. Hate of our fellow who does not worship our God, when Christ said "Love thy God". He was speaking to a multitude composed of Greeks, Romans, Jews, and Gentiles and it is not on record that he specialized the "Hebrew God". All the brotherhoods and clubs of to-day are only expressing dissatisfaction with things as they are. Let the Church preach love, and again love for love is the fulfilling of the law," and we shall have no need of various brotherhoods, the Church being one universal brotherhood.

Let me in finishing quote from H. O. Morgan, a divine for whose writing I have great admiration:

Speak on, O prophets of the deep,
And wake us from this waking sleep
The stygian darkness of our light
Revel unto the inner sight;
The mist of time dispel with Truth,
Reveal eternal life and youth,
And man's supreme divinity!
Speak words of daring prophecy,
Until our blinded eyes shall be
Awake to God's humanity.

J. A. SEGER.

POVERTY AND THE LAND.

Sir: According to the Toronto papers, the assessor of that city set the value of the land of Toronto at $300,000,000, the value of the buildings at $240,000,000.

This opens a vista of thought to me. It means that the value (caused not by any services renderd by the owners of the land) exceeds by $60,000,000, the value of the services rendered by the buildings. Evidently, by allowing the owners of the land to appropriate the value that comes with increased population, we eventually make the producer poor, and the non-producer rich.

The central lots of Toronto have advanced from practically nothing in 1800, till now the owner of an acre can take from industry as much in one year as the man who works honestly can get in 100 years. If the population of Toronto increases as much in the next 13 years as it has in the past 13 years, the value of the land will increase by $500,000,000.

What will Toronto do with that? Let it go as in the past to the landowners, and thus crowd honest industry into poverty? This appears to me as if the owners of land are allowed by law to reduce their fellowmen, the producers, to a condition of poverty and servitude. (This system applies to other cities.)

When the population was few the owner of the land, could demand only a small tribute, but as it increased, he says, Pay more. Pay more of your earnings by production to me for producing nothing. Therefore the actual producer has to sustain himself and the man that produces nothing, "the Landowner.' I think people are agreed that everyone should earn his living by producing something of use.

To-day I go down town. I meet bunches of mechanics and men unemployed, and in a state of poverty, who ask me, Can nothing be done to change such a system that brings about such a terrible state of affairs as we are facing to-day?

All sorts of charitable institutions get together in a spirit of what is considered Christian charity. It is a very laudable thing but inadequate, often works out unjustly, and does not meet the requirements. I really think if all the good people would get down to economic control of the vitals of our existence, and correct some of the irregularities and impositions, we would not have the present disastrous amount of poverty. Poverty is not a necessary evil. So let us find the cause and remove it.

There is a statute upon the book that the city council may eliminate gradually the taxes upon improved property and put it upon the land, which to my mind, helps to stop holding land till such exorbitant values are placed upon it through no effort of the owner. Such things working together will help relieve the unjust conditions that we have at present to face

I believe such conditions that are herein stated in Toronto and other places presents one of the greatest barriers to progress of true religion and moral progress, because injustice is branded upon the fact of it, and Christian people tolerate it.

These things may not appeal to our so-called business men. But that is the cause of a great deal of our trouble to-day. Good business is not always fair. But the principle here advocated is at least considerate.

T. TOOMS.

SPORT GROUNDS

Editor Examiner:

Sir:—At the next meeting of the City Council Ald. H. Gainey, Chairman of the Parks Committee, will submit for their approval a recommendation that the Riverside Park be rented to the Peterborough Amateur Athletic Association for the year for $800. This may seem a reasonable and an enticing proposition in such hard and trying times.

Another factor which may make the Council feel favourable towards the idea is knowing that citizens have never enjoyed this spot as a public park and will be all that the more readily weaned. But the fact should not be overlooked that Riverside Park offers greater opportunities to satisfy the longings of the pleasure seeking citizens than any other park in the City. And the need for another public park must have been apparent, otherwise the ratepayers would have turned down the bylaw authorizing its purchase. I chanced to be in the Council Chambers one night when a deputation from East City appealed to the Aldermen to carry out the wish of the people by purchasing Riverside Park ere their option on the grounds expired. One of the principal speakers that night was His Honor Judge Huckye, who after a ver yimpressive appeal followed by a number of others, was assured the matter would have their earnest attention. Now the park has been purchased as a public grounds and while it may never attain the picturesque aspect visualized in Mr. Leader's letter on January 20th, yet it is possible, with a little time and expense, to make it a park that every citizen of Peterboro might well feel proud of.

The question now arises, why suggest that these grounds be kept inclosed as a playing ground for the P.A.A.A. Even if it be only for a year, this seems to be the driving of the thin edge of the wedge, and should be treated with a little suspicion.

The Examiner says the most satisfactory way, for the present at least, would be to lease this property to the P.A.A.A. at a reasonable figure, and allow that organization, which is to direct all amateur sports in the city, manage the grounds. This is claims, is endorsed by the Chamber of Commerce.

No doubt but what these gentlemen pay a large portion of the taxes and will have exercised their franchise to make it possible for the passing of the by-law, and are rightly entitled to their opinion. But one would have been inclined to have given them credit for being men of greater vision, and of a more sympathetic make up than to endorse any suggestion, which would prevent the use of this park by housewives and families who are boxed up in apartment houses and have no where to breathe the fresh air except on the street. True, there must be some grounds provided for the development of amateur sport in the city; and this to my mind can be attained without any inconvenience to the rest of the community. There is the Exhibition grounds, with transportation to its gates, having acres of enclosed ground not used 20 days out of the 365.

Yours respectfully
ALEX MURRAY.

ECZEMA You are not experimenting when you use Dr. Chase's Ointment for Eczema and Skin Irritations. It relieves at once and gradually heals the skin. Sample box Dr. Chase's Ointment free if you mention this paper and send 2c. stamp for postage. 60c. a box; all dealers or Edmanson, Bates & Co Limited, Toronto.

Wise and Otherwise

They say Lenine encourages feminism. Also faminism.

It isn't company that misery loves, bct merely an audience.

Scrapping, nowever, will not make the matirmonial seas safe.

A child is just a stomach entirely surrounded by curiosity.

Oh, Culture; what nonsense people profess to enjoy in thy name!

In this flivver age, the three 'R's' are Race, Rattle and Ramble.

Fable: Once there was a man who didn't wiggle with delight when a charming widow fold him he had such a fine forehead.

Strange how many things are irresistible when you have a charge account.

Spending makes you poorer, but it gives you a delightful sensation of being rich.

"There is promise in the dawn of a new days," sings the poet. This is especially true of pay day.

Running too slow may run down the batteries, but even that is cheaper than running down pedestrians.

Rural conditions are improving and the mortgage has been lifted from the old homestead and placed on a new automobile.

And to make matters worse, the army of unemployed must wait out in the cold to get a seat in the movies.

The movies teach us that one can't be a hero in the corn belt. There are no cliffs to throw the villains over.

Not all of the "political prisoners" are free, but most of the Democratic postmasters have been turned out.

The harrassed business man has one consolation. When the roll is called up yonder, it won't be a pay roll.

The real Chinese puzzle is the task of fitting in the fragments without permitting spheres of influence to lap.

A walking cane has its disadvantages, but you don't have to let the water out at night to keep it from freezing.

Even though subs and gas remain, let us be grateful that the Pacific will stay that way for ten years.

We can't raise an army in six months next time. It will take an officer more than six months to learn all the nice new rules.

You will notice that while children are punished for their own good, they are punished most frequently when parents have a grouch.

Wood Wanted

THE NATIONAL COOPERAGE COMPANY are now OPEN TO PLACE CONTRACTS FOR CORDWOOD—to be Delivered at their Plant in Hastings or on the River Bank.

The Bolts to be cut 5ft. 3in. long and to be 4in. in diameter and up.

The Company will pay $6.00 per cord of 128 cubic feet, delivered in the Yard, or $4.00 per cord on the River Bank. This is equal to $8.00 per cord, 8ft. x 4ft., 5ft. 3in., delivered on the Company's Yard.

Notify Company's Office, 214 Manning Chambers, Toronto, as to Amount, Kind, and Method of Delivery.

NATIONAL COOPERAGE COMPANY, HASTINGS.

12d-29

WILSON'S "The National Smoke"
BACHELOR
Still the Most for the Money 10c.
ANDREW WILSON & CO TORONTO AND MONTREAL

OAK HALL SPECIALS

The quality and value we are offering will surely attract your attention.

Below are some everyday wants for Men and Boys. The best quality goods from our regular stock and at

Unusually Attractive Prices

$1.49 **Men's Tweed and Felt Hats** $1.49

A Clearing Sale of Men's Tweed, Soft and Hard Felt Hats. Were Formerly $4.00 to $6.00, For

Boys' Knickers, plain bottoms, in plain grey tweed. Size 34 only. Worth 98c, for 49c

Boys' Dark Bloomer Pants, lined all through. Small and medium sizes. Worth $1.75, for 95c

Boys' Heavy Tweed Bloomers, in odd sizes, Governor fasteners, extra well lined. Worth $2.50, for $1.95

Boys' V Neck All-Wool Sweaters, plain and fancy trims. Sizes 24 to 30. Worth $1.95 to $2.50, for $1.35

Boys' Sweater Coats, grey and heather, button close to throat. Sizes 26 to 30. Worth $1.95 to $3.00, for $1.35

Boys' Fleece Combinations for $1.00

Men's Negligee Shirts, 15, 15½ and 16 only, for 95c

Men's Negligee Shirts, all sizes, for $1.59

Men's Combinations, 40, 42 and 44 only. Worth $4.00 and $4.50, for $2.50

Men's Work Shirts. Worth $1.50, for $1.00

Men's Shirts and Drawers. Worth $1.25, for $1.00

Heavy Work Sox, pair 49c

Fine Black Cashmere Sox, pair 49c

White Flannelette Night Shirts for $1.00

Men's Flat Knit Shirts and Drawers. Were $1.25, for 69c

We could say a lot more about the savings, but you will apprcciate the qualities at the prices we are now asking.

409-11 GEORGE ST. OAK HALL PHONE 944

TELEGRAPH AND CABLE NEWS

NEEDS EX-SERVICE MEN.

OTTAWA, February 3 (Canadian Press). — Recommending the immediate establishment of a Board to receive evidence relating to the needs of ex-service men in Canada preparatory to a Parliamentary inquiry into the subject, and the inauguration of an expert investigation to determine what steps may safely be undertaken to effect improvement in methods of credit control with a view to restoring normal business conditions, were made to the Hon. W. L. Mackenzie-King here yesterday afternoon by R. R. Maxwell, the president of the Great War Veterans' Association, and C. G. McNeil, Dominion secretary-treasurer.

The representatives of the ex-service men also submitted suggestions for the relief of unemployment through the widening of the scope of the Government Departments dealing with the problem. Mr. King received the suggestions with sympathy, and promised immediate consideration.

PRESENTED TO CHURCH.

ST. CATHARINES, February 3 (Canadian Press). — Employees of Terry & Tench, of New York, have presented to St. George's Church, this city, a silver chalice and paten as a memorial to the late George Preston Brady, one of their engineers, a Ridley College old boy, and a native of St. Catharines, who was accidentally killed last Demember.

CHANGE IN STANDARD.

ST. CATHARINES, February 3 (Canadian Press). — Lincoln County Council formally declared yesterday afternoon against the proposal of the Ontario Department of Education to raise the standards of matriculation to the universities, taking the stand that to make matriculation more difficult would have the effect of shutting off many young men and women of average ability and moderate means from the advantage of a university education, and then it would make matriculation more difficult for pupils who live in sections where upper school work is not taken up.

COMMISSIONERS NAMED.

OTTAWA, February 3 (Canadian Press). — The appointment of Dr. Milton Horsey and E. Daoust as Harbour Commissioners of the Port of Montreal was officially announced last night.

LINE ON HOME MARKETS.

MONTREAL, February 3 (Canadian Press). — Addressing the members of the Canadian Boot and Shoe Manufacturers' Association at their ninth annual banquet here last night, Sir Lomer Gouin, Minister of Justice, pointed out that, the industry being practically excluded from the American trade, the prevailing rates of exchange having closed the markets of the United Kingdom, and the customs duties imposed by France, Belgium, Australia, and South Africa having made the export trade impossible, it was "on home trade alone, or nearly so, that your industry must thrive and live."

DEAD RESULT OF FIGHT.

PHILADELPHIA, February 3 (Canadian Press). — Sailor Miller, negro, died last night shortly after being knocked out by Spike Boyer, also coloured, in the first round of a six-round bout here last night.

PRESERVED BEANS FATAL.

SANTA ROSA, Calif., February 3 (Canadian Press). — Joseph Pastores, his wife, and son Joseph, of Healdsburg, lost their lives yesterday from botulinus poisoning, caused by eating home preserved beans.

KILLED BY EXPLOSION.

OGDENSBURG, N.Y., February 3 (Canadian Press). — Roy Reed was killed by a dynamite explosion at Cardial, Ontario, yesterday. His wife, brother-in-law, Massey Johnson and boy, all of whom are in the Brockville hospital, were injured. Reed was blown twenty feet by the explosion, which occurred at his home. It is not known what caused the blast or for what use the dynamite was intended.

LAND SPECULATION.

WINNIPEG, Feb. 3. Canadian Press. — In response to an opposition claim that the Provincial Government is permitting speculators to hold provincial lands, Premier T. C. Norris will call on the Legislature to endorse foreclosure on Government lands on which the purchasers fail to make payment of arrears of principal and interest within six months.

WINNIPEG MARKETS.

WINNIPEG, Man., Feb. 3. Canadion Press. — Receipts, 305 cattle and calves, 1000 hogs and 995 sheep and lambs. Most grades and classes on the cattle market this morning continued full and inactive. Handy weight killing steers fair to good ranged from $4.50 to $5.50; good heavy butchers $6; butcher stock $3.50 to $4; feeder steers, $3.50 to $4.

The sheep and lamb market was quiet, fair lambs selling at $8.00 and good mutton sheep at $5.50. Hogs unchanged, selects $11.

BOUT POSTPONED.

BOSTON, Feb. 3. — (Canadian Press.)— A boxing bout between Joe Lynch o. New York and Terry Martin of Providence, scheduled to be held here to-day, was postponed yesterday. An injury to Lynch, sustained in training, was announced as the reason.

LAST PUBLIC CEREMONY.

ROME, Feb. 3. — (Canadian Press.)—The celebration of mass in the Sistine Chapel, with prayers for the enlightenment of the cardinals in their choice of a new pope, was the last public ceremony attended by the cardinals before entering the conclave. Cardinal Vanutelli, Dean of the Sacred College, officiated.

POSTPONE CONFERENCE.

PARIS, Feb. 3. — (Canadian Press.)—Postponement of the International Economic Conference at Genoa is regarded in official circles in Paris last night as the probable outcome of yesterday's resignation of the Italian Cabinet. Officials believed that the time required for the creation of a new ministry certainly would prevent the opening of the Conference on March 8, as had been tentatively scheduled.

FIGHT ARRANGED.

MONTREAL, February 3 (Canadian Press). — Eugene Brousseau, former Canadian middleweight champion, who lost his title to Mike McTigue at Halifax, and who recently stages a come-back here which was slated by the local press as one of the poorest fights ever seen in this city, will meet Steve Choynski, the Milwaukee "Iron Man," it was announced here, on 13th February.

THE FIRST SESSION.

EDMONTON, Alta., Feb. 3.—(Canadian Press.)—The first session of Alberta's fifth legislature was opened yesterday afternoon, with a Farmer Government and a Farmer majority in the House.

A policy of economy in administration was outlined, but considerable development in the way of railway and telephone extension would be undertaken. Legislation would be submitted providing for a public highway system. Attention was to be given, it was said, to the marketing of farm products, and increased facilities in this direction would be considered.

FOR RUSSIAN RELIEF.

OTTAWA, Feb. 3.— (Canadian Press.)—The Canadian committee of the Save the Children Fund for Russian Relief has been organized with Colonel Herbert J. MacKie, of Pembroke, as President. The Prime Minister, Hon. W. L. MacKenzie King, has endorsed the committee by consenting to act as Honorary President.

A FUNERAL BENEFIT

ST. CATHARINES, Feb. 3.—(Canadian Press)—The local branch of the G.W.V.A. appointed a committee to deal with the question of establishing a funeral benefit in connection with the association.

THE MONTREAL MARKETS.

MONTREAL, Feb. 3.—(Canadian Press.)—The local cash grain market was firm under an improved demand here yesterday. The feeling in the flour market was better in spite of the continued strength for raw material. A good steady trade continues to be done in the mill feed market and prices are unchanged in rolled oats. There is nothing new in baled hay. Prices are being generally maintained in eggs. A firm feeling prevails for potatoes. Business in butter is quiet and the tone of the cheese market is firm.

Backache

Backache is the outstanding symptom of kidney disease. Women often make the mistake of attributing other causes and overlook the derangement of the kidneys until serious developments have made it difficult to obtain permanent relief.

This letter points to a treatment which has been so thoroughly tried and proven so effective in the great majority of cases that you cannot afford to overlook it when cause arises for its use.

Mrs. Albert Brunet, R.R. No. 1, Ottawa, Ont., writes:

"I have used Dr. Chase's Kidney-Liver Pills for the past two months, having been afflicted with kidney trouble. I used two doctors' medicine previous to this, without any good results. A friend told me to use Dr. Chase's Kidney-Liver Pills, and the second box made me feel a good deal better. I have now used about six or eight boxes, and am completely relieved."

Dr. Chase's Kidney-Liver Pills, one pill a dose, 25c a box, all dealers, or Edmanson, Bates & Co., Limited, Toronto.

BE SURE OF YOUR PROPETRY AT ALL TIMES

The difference between feeling sure—and uncertainty—is the COST of a Fire Insurance Policy which PROTECTS!

Peace of mind is worth ten times the price of a Fire Insurance Premium.

See us about your Fire Policy at once.

DAVIS-THOMPSON CO., LIMITED
INSURANCE & GENERAL AGENCY.
433 GEORGE STREET PHONE 40

IN MILLBROOK AND DISTRICT

Interesting Address By Rev. A. H. McConnachie of Centreville at A.Y.P.A. Gathering—News of Busy Little Town.

Social and Personal.

MILLBROOK, Feb. 3.—The A.Y.P.A. of St. Thomas' church, held a musical and literary evening on Thursday, Feb. 2nd, in the S. S. Hall, the rector, Rev. Canon Allen, presiding.

This being a special meeting, open to the public, the usual roll call and business session were dispensed with. After a brief musical programme, which included a piano duet by the Misses Ada and May Attwool, a solo, "Loch Lomond," by Mr. A. Thomas, and a piano solo from the opera "Oberon" by Mrs. (Canon) Allan, Rev. A. H. McConnachie, of Centreville, gave a most interesting "Travel Talk" on his trip to Scotland last summer.

Beginning his address Mr. McConnachie said this was the first time he had ever spoken under Anglican auspices, but that he felt quite at home in any denominational atmosphere. He had not crossed the ocean as a sight-seer, but on a 'homey excursion' to his former parish in the "auld toon o' Ayr," his main interest being to renew the ties of kinship and friendship, and to preach once more in his parish church.

He had sailed from Quebec on the big liner, "Megantic," of 15,000 tons, last June, but it was not a good time to cross the ocean, the miners' strike being in full force and hence there was difficulty in obtaining caol. Many vessels coaled in Canada or the States, and claimed they could not make as good a time as when using Welsh or Scottish coal. However, having the sorrowful experience of being seasick during the greater part of the voyage, he had not particularly enjoyed that part of his trip. Landing in Liverpool, the speaker said, he was most anxious to reach Ayr, which was two hundred miles distant, that same evening, but owing to the strike he found the train service very much disorganized, and it was after being sent to three or four different stations that he finally succeeded in finding train accommodation for Kilmarnock, and from there on to Alloway, where his sister now resides, and which is just a short distance from the old historic town of Ayr.

For fifteen years Mr. McConnachie had been pastor of a church in the poorer quarter of the latter town, and after eight years' absence in Canada, was anxious to discover if his work there had been productive of any good results. He had also visited Burns' cottage and the handsome monument erected to the poet's memory at the "Brig o' Doon," where Tam O' Shanter's gray mare lost her tail, and though the weather there was as extremely warm as in Canada at that time, everything to him had looked fresh, and green, and beautiful, "as if the dews o' heaven had never failed." But even in London, or Glasgow, he had never seen worse hovels used as human abodes than in the slum district of Ayr where his church had been located. Visiting his quarter he was greeted by former parishioners and found, to his joy, that some were living transformed lives.

The town itself, which dates back to the 13th century, has some 35,000 inhabitants, and is well known in history, such names as Wallace, Bruce and Cromwell being connected with it. The latter, indeed, had laid violent hands on "St. John's" one of the finest churches in Ayr, and had converted it into a strongly fortified armoury, the remains of a well-defended citadel on that site being still shown. In the old kirk-yard are the burial places of seven Covenanters; the latter often held meeting on the hills around Ayr and were hanged for their allegiance to the Covenant of Scotland.

It is worthy of note, too, that the "Old Brig o' Ayr" is not to be confused with the "Brig o' Doon," since they are some miles apart, and both are made famous in Burns' poem, "The Twa' Brigs." The former which dates back to the 13th century and is only for foot traffic, was in danger of collapse, and a few years ago $50,000 was collected from Burns' societies all over the world that it might be properly repaired and last for centuries still.

The speaker stated that he had also visited Paisley, which was the town of his boyhood, and is the centre of the thread industry, the great firm of "Coates" being located there. Their great factories are valued at $50,000,000 an dtheir employees number probably 15,000 hands. But after the broad, open spaces of Canada, he had the feeling of being overcrowded in this big factory town. Some delightful motor trips through the Burns' country had been particularly enjoyable, as had also been the privilege of preaching once again in his former church in Ayr. Not being sea-sick on the home trip that also had proved a pleasant experience, his passage being taken on the ship, 'Saturina," which docked at Montreal the last week in August.

In conclusion Mr. McConnachie apologized somewhat for the many personal references throughout his talk, these being unavoidable because of his trip being simply one to visit home scenes and friends.

The gathering closed with a vote of thanks to the speaker of the evening, moved by the reeve, Mr. W. T. Wood and seconded by Rev. C. R. Spencer, also the singing of community songs from the A. Y. P. A. song sheets, and refreshments served during the social hours, all joining finally in the National Anthem.

Woman's Auxiliary

The Woman's Auxiliary of St. Thomas' Church, intend holding a "China Shower" next Tuesday, February 14th, when there will be a special programme, and an enjoyable time is being arranged for.

Busy Evening

Two sleigh-loads of members belonging to the Woman's Missionary Auxiliary of the Methodist Church drove out to Mrs. H. A. Earle's on the 4th line, Cavan, on Wednesday afternoon, February 1st., and held their regular monthly meeting.

Twenty-eight members were in attendance, five new names having been added to the roll during the month, viz., Mrs. Hugh Kennedy, Mrs. R. H. and Mrs. Ross Edmunds, Mrs. Hillard Lang and Mrs. Martin Brock.

The Chapter in the study-book on "The Line of Africa' was taken by Mrs. Fred Johnston, and "The Religions of Africa", by Miss Stella Hetherington

Amongst the items of business that were discussed was the holding of a social evening and sale of home made baking and candy at the Parsonage on Wednesday, February 22nd., by invitation of the president Mrs. Tucker, Mrs. J. L. Byam also announced that the Mission Circle intend having a domestic sale, with afternoon tea served, on Saturday, February 11th., from 4 to 6.30 in Mr. C. Garside's store.

At the conclusion of the meeting Mr. Earle, assisted by her sister-in-law, Mrs. T. H. Aiken, and Miss Anna Russell, served a dainty and delicious lunch, Miss Hetherington furnished some piano music, and a very pleasant social time was spent before the auxiliary members left for home.

Votes of thanks to Mrs. Earle far her kind hospitality, and also to Mr. A. J. Brown and Mr. Martin Brock, who brought their sleighs and teams and drove the ladies out, were passed unanimously. Those who attended the meeting were, Rev. and Mrs. S. T. Tucker, Mrs. A. J. Brown, Mrs. F. Johnston, Mrs. Wm. Mullen, Mrs. Geo. Locke, Mrs. B. R. Raper, Mrs. Geo. E. Burnham, Mrs. T. Luxon, Mrs. W. Turner, Mr. H. Seabrooke, Mr. G. Freelove, Mr. T. H. Aiken, Mr. J. L. Byam, Mrs. H. and Mis Luella Kennedy, Mrs. P. Stinson, Miss A. Hampton, Mrs. H. Lang, Mrs. C. Garside, Miss A. Stewart, Mr. W. Lowes, Mrs. James Dawson, Mrs. M. Brock, Mrs. C. W. Richards, Miss Stella and Miss M. E. Hetherington, Mrs. O. Williamson, Mrs. A. J. Brown and Miss Pearl Burrnham.

Women's Institute

The Women's Institute are holding a Progressive euchre party in the town hall on Wednesday evening February 8th at 8 p.m.

Curlers at Bonspiel

Those belonging to the two rinks from here who competed at the bonspiel in Peterbora on Tuesday and Wednesday of this week were. Messrs. C. Nattrass, J. N. McGill, E. C. Richard. R. H. Edmund, kip, and W. G. Hetherington, W. E. Ball, H. B. Allen, J. Steele, skip.

Mr. Edmunds' rink won from W. E. Carmahan of Campbellford, 18-11, in the preliminary round for the Morrow Cup, but lost to W. G. Morrow, of Peterboro, 17-5, in the first round, and to L. O. Clifford of Oshawa, 17-7 in the Matthews-Blackwell preliminary.

Mr. Steele's rink defeated R. C. Strickland, of Lakefield, 11-5 in the preliminary of the Morrow competition and J. E. A. Fitzgerald of Peterboro, 9-8, in the first round on Tuesday, but on Wednesday, in the second round of the Morrow competition, they lost to A. W. Middleton of Cobourg, 17-6, though they defeated G. Malcolm of Markham, 14-9, in the first round for the Matthews-Blackwell Cup; however in the second round W. G. Morrow of Peterboro, won out, the score being 14-6.

Being out of the final, the local curlers returned home on Wednesday evening.

WOMAN TOO WEAK TO WALK

Now Works Nine Hours a Day. Lydia E. Pinkham's Vegetable Compound Restored Her Strength

Union Village, Vt.—"I was weak and nervous and all run-down. I could not walk across the floor without resting, and I had been that way for weeks. I saw your advertisement in the paper and after taking one bottle of Lydia E. Pinkham's Vegetable Compound I felt the good it was doing me and I took seven more in all. Before I finished I was able to work nine hours a day in a steam laundry. I cannot say too much in favor of your medicine. I trust all sick and suffering women will take it. It has been two years since I took it and I am strong and well."—Mrs. L. A. GUIMANN, Union Village, Vermont.

This is only one of such letters we are continually publishing showing what Lydia E. Pinkham has done for women. Mrs. Guimann's letter should interest you.

Many women get into a weak, nervous, run down condition because of ailments they often have. Such women should take Lydia E. Pinkham's Vegetable Compound at the first sign of trouble.

WARSAW WON FROM PETERBORO' RANGERS

SCORE STOOD 3-1—HOLY NAME'S DEFAULTED TO LAKEFIELD

LAKEFIELD, Feb. 3.—The Peterborough Rangers hockey team went down in defeat here last night to Warsaw by a score of 3-1, in the presence of a pretty full rink of enthusiastic spectators.

In the first period the Warsaw's scored one goal against a cipher for the Rangers; at the end of the second period each contesting team had registered one goal; while in the third period Warsaw captured another two goals, leaving them victors by a margin of two.

The Warsaw bunch put up a fast and hard game, which demonstrated their qualifications for membership in the O.H.A. R. Wasson showed splendid form in the nets, while Darling's and Bell's forward play proved a feature of the clash.

The Line-Ups.

Warsaw—Goal, R. Wasson; defence, N. Crowe and H. Darling; centre, R. Darling; r. wing, F. Bell; l. wing, J. H. Darling. Subs., A. Hawthorne and R. Payne.

Rangers—Goal J. Drover; defence J. Brummell and C. Schweet; centre M. Meehan; r. wing, C. Mason; l. wing, H. Smith. Subs., Gregory and Fredenhurd.

The refereeing by Judson Hull, of Lakefield, gave general satisfaction.

Holy Name Defaulted.

For some unexplained cause, the Holy Name team of Peterborough did not show up for their game with Lakefield Intermediates last night. And so, rather than disappoint the fans, a special team was selected from Lakefield and Warsaw hockeyists to clash with the Intermediates.

The Line-Ups.

Intermediates—Goal, F. Hill; defence, V. Simpson and J. Sabatino; centre, H. Blewett; r. wing, D. Blewett; l. wing, W. Webster. Sub., Louis Sabatino.

Special Team—Goal, R. Wasson; defence, J. Hull and C. Crawford; centre, R. Hirsch; r. wing, Hilliard Darling; l. wing, S. Trude. Subs., R. Darling, R. Payne and F. Webster.

Referee, Norman Crowe.

In a rather one-sided struggle victory went to the Intermediates by a score of 7-2, the special team winning their solitary two goals in the third period.

NEW CLUE IN MURDER CASE

(Continued from page 3.)

Father Delorme that no audit is being made or has been made of the books covering the Delorme estate, Chief Lorrain of the Provincial Detective Bureau, made the following statement yesterday afternoon:

"Two auditors are at this moment busy looking up the estate of Delorme in connection with the death of Raoul Delorme. These investigations are not being made in Father Dlormes home although the auditors spent one whole day there upon investigation. I think that Father Delorme is mistaken in his remarks."

THE UNEMPLOYED

ST. CATHARINES, Feb 3. — Nearly six hundred men have registered at the Niagara Falls employment bureau. A number of St Catharines unemployed married men paid their fares to the Falls yesterday attracted by the announcement that work would soon be started on the building of bridges over the Hydro canal, and were surprised to learn only Niagara Falls men were to be given work. No attention whatever is being paid to applications from single men.

A KNOCK-OUT BOUT.

BOSTON, Feb. 3. — (Canadian Press).—Tommy Gibbons, St. Paul, last night knocked out Pat McCarthy in the fourth of a ten-round bout here.

GRAFTON & CO. LTD.

Canada's Leading Clothing Manufacturers

MANUFACTURERS SALE OF

WINTER and Light Weight UNDERWEAR

February must see the Unloading of Thousands more Garments in our Underwear Sectian. The Stock is still practically unlimited, and our Great Sale which offers you these splendid Goods at

50c ON THE DOLLAR

has already broken all records, and been the most talked of Merchandizing event ever attempted in Ontario. There is no let up on this most staggering sacrifice. *These Prices will continue till Stock is exhausted*

Manufacturers Sale of

Winter Underwear

For Men and Boys

With thousands of highest grade Undergarments of old time quality at less than manufacturer's prices.

A miracle of merchandising. A Sale so unusual and spectacular as to break all records in the Underwear world.

Men's Scotch Knit and Elastic Underwear

Former Price	Reduced Price	Mfr.'s Sale
$1.50	.98	**.68**
$2.50	$1.49	**$1.28**
$2.75	$1.98	**$1.68**

Boys' Underwear

Former Price	Reduced Price	Mfr.'s Sale
$1.00	.68	**.48**
$1.25	.98	**.68**

Fleece Lined Combs.

Former Price	Reduced Price	Mfr.'s Sale
$2.50	$1.98	**$1.28**

Fleece Lined

Former Price	Reduced Price	Mfr.'s Sale
$1.25	.98	**.58**
$1.50	$1.25	**.68**
$2.00	$1.48	**.88**

Men's Combinations

Former Price	Reduced Price	Mfr.'s Sale
$3.50	$2.48	**$1.98**
$4.50	$3.98	**$2.98**

MEN'S BRACES

Former Price	Reduced Price	Mfr.'s Sale
.50	.35	**.28**
.65	.50	**.35**
$1.00	.75	**.50**

MEN'S SILK TIES

Former Price	Reduced Price	Mfr.'s Sale
.68	.48	**.25**
$1.00	.68	**.48**
$1.50	.98	**.68**
$2.00	$1.48	**.95**

MEN'S LINED GLOVES, IN CAPE AND SUEDE

Former Price	Reduced Price	Mfr.'s Sale
$2.00	$1.50	**$1.00**
$2.75	$1.75	**$1.28**

MEN'S PYJAMAS

Former Price	Reduced Price	Mfr.'s Sale
$4.00	$3.50	**$2.00**

MEN'S NIGHT SHIRTS

Former Price	Reduced Price	Mfr.'s Sale
$3.00	$1.98	**$1.25**

BOYS' LONG COTTON STOCKINGS

Former Price	Reduced Price	Mfr.'s Sale
.50	.38	**.25**
$1.00	.75	**.48**

KIDDIES' SLIPPERS

Former Price	Reduced Price	Mfr.'s Sale
$1.75	$1.48	**.98**

MEN'S WORK SOX

Former Price	Reduced Price	Mfr.'s Sale
.35	.25	**.18**
.40	.35	**.25**
.50	.40	**.35**
.75	.68	**.48**

MEN'S WORK MITTS

Former Price	Reduced Price	Mfr.'s Sale
.75	.50	**.39**
$1.00	.75	**.50**
$1.50	$1.00	**.75**
$2.50	$1.98	**$1.50**

MEN'S CAPS

Former Price	Reduced Price	Mfr.'s Sale
$2.00	$1.48	**.98**
$2.75	$1.98	**$1.48**
$3.00	$2.48	**$1.98**

MEN'S FELT HATS

Former Price	Reduced Price	Mfr.'s Sale
$5.00	$3.95	**$2.50**

BOYS' BRACES

Former Price	Reduced Price	Mfr.'s Sale
.35	.25	**.18**
.50	.35	**.25**

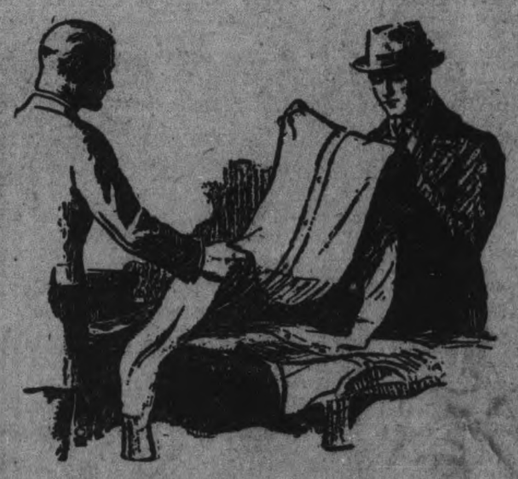

MEN'S DRESS SHIRTS

Former Price	Reduced Price	Mfr.'s Sale
$1.75	$1.18	**.98**
$3.00	$1.98	**$1.48**
$4.00	$2.48	**$1.98**

MEN'S WORK SHIRTS

Former Price	Reduced Price	Mfr.'s Sale
$1.25	.98	**.78**
$1.75	$1.28	**.98**
$2.00	$1.48	**$1.28**
$2.50	$1.98	**$1.48**

Fine Worsted Rib Sox
Black and Grey Only

Former Price	Reduced Price	Mfr.'s Sale
$1.00	.75	**.48**

Cotton and Cashmerette Sox

Former Price	Reduced Price	Mfr.'s Sale
.50	.40	**.25**
.65	.50	**.35**

Fine Worsted Ribbed Sox
Heather, Black and Grey

Former Price	Reduced Price	Mfr.'s Sale
$1.25	.95	**.68**

Cashmere Sox
Black and Heather Mixture

Former Price	Reduced Price	Mfr.'s Sale
.75	.65	**.48**
$1.25	.98	**.68**

Manufacturer's Sale of

Sweater Coats

For Men and Boys

An immense stock, probably the largest have ever shown.

Men's Pullover Sweaters, Roll Collar

Former Price	Reduced Price	Mfr.'s Sale
$2.00	$1.48	**.98**
$4.50	$3.98	**$2.98**
$6.50	$4.98	**$3.98**

Men's Pullover Sweaters

Former Price	Reduced Price	Mfr.'s Sale
$5.98	$4.98	**$2.98**
$3.50	$2.98	**$1.98**
$7.50	$4.98	**$3.48**

Boys' Sweaters, Button Shoulder, Roll Collar

Former Price	Reduced Price	Mfr.'s Sale
$2.50	$1.98	**$1.48**
$3.00	$2.48	**$1.98**
$4.50	$2.98	**$2.48**

Men's Sweater Coats

Former Price	Reduced Price	Mfr.'s Sale
$3.75	$2.98	**$1.98**
$4.98	$3.50	**$2.48**
$5.50	$4.98	**$2.98**
$7.50	$5.98	**$3.98**

Boys' Pullovers, V Neck

Former Price	Reduced Price	Mfr.'s Sale
$1.50	.98	**.78**
$1.75	$1.48	**.98**

Boys' Sweater Coats Extra Specials

Former Price	Reduced Price	Mfr.'s Sale
$5.00	$3.98	**$1.98**
$5.00	$3.98	**$2.98**
$6.50	$4.98	**$3.98**

MEN'S IRISH LINEN HANDKERCHIEFS

Former Price	Reduced Price	Mfr.'s Sale
.50	.35	**.25**
.75	.50	**.35**

MEN'S LINEN LAWN HANDKERCHIEFS

Former Price	Reduced Price	Mfr.'s Sale
.20	.15	**.10**
.35	.25	**.18**

KIDDIES' WINTER RAH-RAH HATS AND NAVY TAMS

Former Price	Reduced Price	Mfr.'s Sale
$1.75	$1.28	**.98**

MEN'S ALL-WOOL GLOVES

Former Price	Reduced Price	Mfr.'s Sale
$1.50	$1.00	**.75**
$1.75	$1.50	**$1.00**

BOYS' CAPS

Former Price	Reduced Price	Mfr.'s Sale
$2.50	$1.75	**$1.28**
$1.25	.98	**.68**
$2.00	$1.28	**.98**

BOYS' TWEED HATS

Former Price	Reduced Price	Mfr.'s Sale
$1.75	$1.25	**.98**

BOYS' DRESS SHIRTS

Former Price	Reduced Price	Mfr.'s Sale
$1.75	$1.48	**.98**
$2.00	$1.68	**$1.28**

BOYS' LEATHER MITTS, WOOL LINED

Former Price	Reduced Price	Mfr.'s Sale
.75	.50	**.38**

BOYS' WOOL MITTS, ALL SHADES

Former Price	Reduced Price	Mfr.'s Sale
$1.50	$1.00	**.75**

MEN'S COMBINATION OVERALLS

$4.25 $3.98 $2.98

Owning and Operating Stores at London, Hamilton, Woodstock, Brantford, Dundas, Peterborough and Owen Sound.
Owning and Operating Factories at Hamilton and Dundas.
Warehouse and Head Office: Dundas.

GRAFTON & Co. LIMITED

HIGH-CLASS CLOTHING MANUFACTURERS

THE DOUBLE STORE
GEORGE ST. PETERBORO

TRUE DETECTIVE STORIES

"The Indelible Clue"

"Banding the counterfeits is all well and good, but where does it get us if we don't know who made them?"

The speakers, William J. Burns, then connected with the United States Secret Service, glanced up from his examination of a large sofa which his associates had stopped just as it was on the point of being shipped from New York to Costa Rica—a sofa which was stuffed, not with wool or hair, but with $2,000,000 worth of counterfeit Costa Rican money, destined to finance a Latin American revolution.

So far as the men who had been working on the case had been able to discover, there was no way in which to trace the shipment. It had been brought to the dock in an ordinary dray which, having unloaded its burden, had driven off, to be lost among thousands of others of its kind in the streets of New York. Of the men who had shipped the sofa, the men responsible for counterfeiting the currency of a friendly nation, there was no indication whatever.

But Burns made a careful, almost microscopic, examination of the burlap with which the furniture had been wrapped. Down in one corner, half-obliterated, he discovered a peculiar mark—the numerals "2 XX 64"—which the detective rightly presumed referred in some way to the manufacturers of the fabric.

Inquiry through trade channels brought the information that burlap of that kind, bearing the "XX" mark, was sold by only one concern in the East. But even that discovery didn't bring Burns much closer to his quarry, for the books of the firm in question showed that more than 2,000 dealers had purchased "XX" burlap within the past year. One by one these dealers were eliminated, until only six remained. Among these was a furniture house in Long Island City and when that store opened for business on the following morning a square-jawed, stockily-built man of medium height entered and asked to see the manager.

"My name is Burns," he stated, flipping back the lapel of his coat in such a way as to afford a glimpse of his Secret Service badge. "I would like to have the opportunity of looking at the stock of burlap which you have on hand at the present time, in order to assist the Government in running down a case of considerable importance."

But right there the man who located the makers of the Monroehead counterfeit and solved the mysteries connected with the McNamara case ran into a snag. None of the burlap bore the "2 XX 64" mark. The "XX" was there, but the numerals were all different.

"When did you get this stock in?" asked the detective.

"About a month ago," was the reply.

"Have you any of the former material on hand?"

The manager was inclined to think not, but a careful search of the warehouse brought to light a single piece of the former supply and there, in the corner, was the clue that Burns had hoped to find—the indelible "2 XX 64."

"Now," snapped the Secret Service man, "if you will let me see your books for the past three or four months, I won't bother you any longer."

That same afternoon Burns and two of his associates rang the bell of a house in Brooklyn occupied by a Mrs. Loni, who was, according to the clerk who had made the sale, "a Spanish woman who insisted upon buying a sofa of a certain kind, well padded and heavily stuffed. The sofa answered the description of the one which was being held at the wharf, and the very fact that the purchaser had been Spanish added the final connecting link. But, in order to avoid any possible slip-up, Burns located the expressman who had taken the furniture, from the Loni house to the dock—a feat which was far from difficult once he had a clue to the location of the home of the counterfeiters.

As he had expected, Mrs. Loni disclaimed any knowledge of the shipment and fell back upon a professed lack of understanding of English to bolster up her position. To her amazement, the detective replied in fluent Spanish, informing her that he had all the facts in the case—the statement of the clerk who had sold the sofa, the expressman who had carted it to the dock and the fact that he had seen with his own eyes $2,000,000 in counterfeit bills taken from the piece of furniture.

"This house is surrounded," concluded Burns. "I've got my hand on my gun and I'm going to stay right here until I land the men who made that money if it takes me——" But it didn't take as long as he had expected, for, as he spoke, the woman's son-in-law, Ricardo de Requesans, stepped into the room and admitted that he and another Spaniard had been responsible for making and planting the counterfeits.

"The next time you try to pull off anything of the kind," Burns said as he took them into custody, "be careful of the markings on the burlap you use. Overlooking details of that kind is likely to cost you several years in the penitentiary!"

SPORT GOSSIP

At this time the scouts for the major college and university teams are invading the high schools and preparatory schools seeking material.

There are several thousands of these scouts, working without pay or chance of reward for the future athletic glory of the alma mater.

From these scouts many a high school boy has received his first intimation of college spirit and it is very often the spirit of the graduate that swings the boy to the graduate's school.

Some time ago we were talking to a remarkable young track athlete. He is to be graduated from high school next June. We asked him whether he intended going to college and he said he did. He had picked his college, named it and when we asked him why he chose that particular college, he replied:

"Well, I talked to one of the fellows that used to go there and he told me a lot about it and he was so strong for it that I figured that any college that could make a guy as strong for it as this fellow was for this one must be a great place to go and so I am going."

Marriage is just a case of putting up with each other and putting up for everything else.

Dictated But Not Read

by Jack Lait

TEN years ago, the title of this tale would have meant nothing; to-day it is an accepted term-phrase. It exemplifies many things: That business men these days are busy; that the old-time courtesies of correspondence are obsolete, and that the alibi is king.

"Dictated but not read" means that the undersigned or the undersigner-by-proxy can always reneg by saying the stenog misunderstood him or misread her notes.

Couched in just those words, the phrase is standardized. The same act expressed in any other terms would be an affront. Anybody can pry into any other person's most personal mail and wipe out the sin by scratching on the safe-blown envelope, "Opened by Mistake." Banks used to rudely note "N. S. F." on a return-trip check, which was final and offensive, but to-day they rubber-stamp "N. S. F. according to our books," which leaves the alibi that, perhaps, the accounting was in error. "N. S. F." means "Not Sufficient Funds," and has at times been misconstrued as "Not Sufficient Faith"—or "Not So Friendly." But to-day it only means that a receiving teller got absent-minded. Probably the account has been dictated but not read.

A man would scarcely write to the President of the United States and note on his letter, "Dictated but Not read." Therefore it isn't a polite thing to do to anyone. One would scarcely open mail addressed to the English Ambassador by mistake, so that isn't a forgivable slip. Though I knew a man once who opened a plain envelope addressed to himself, saw that it contained a bill from a haberdasher, and returned it marked "Opened by Mistake"—he might even have added "N. S. F. According to Our Books." And the bill he might have acknowledged as "Dictated but not read."

Time was when men wrote in flowing long hand. George Washington's letters are preserved, are historic documents. Can you fancy, a hundred or so years from now, preserving as a sacred memento the typewritten note of Mr. Volstead to Governor Edwards, wishing him a pleasant re-election, signed by the amanuensis with the writer's name in a business college hand, and stamped "Dictated but not read"?

Montgomery Appleton was the General Sales Manager (the capitals are correct—he insisted on them) for the Transcontinental Tractor, Reaper, Harvester and Farm Machinery Corporation. He read the trade papers, the "inspirational" articles in magazines of business and system, he kept track of his road men by pins that he moved about in little holes bored into a detail map of the United States, he was a demon for efficiency, a hound on routine, committed to loose-leaf records, but to nothing else loose.

Inter-department correspondence was his forte. He wanted everything in writing, communicated, received, acknowledged, filed. He had no faith in or time for the spoken word. He had a small opinion of human machinery, regarding it as woefully fallible. His dictograph never forgot; his adding machine never had a bad head; his stenographer might go wrong, but that wasn't the fault of the typewriter, which never recorded any characters that weren't struck; his files couldn't argue back at him, for there were the records, black on white; the time-stamp couldn't flop, for its clock was regulated by mechanical supervision over a wire.

Appleton had charts of sales fluctuations as ranged against department outlay plus overhead, territorial comparisons, seasonal averages, salesmen's comparative grades, recapitulations by factory items, criss-crossed with what percentage everything bore toward anything else. He could answer any question affecting his department, not by what he thought, but by what he knew—by figures—plain, machine-written, machine-computed, irrefutable, argument-exempt, fool-proof figures. He knew where the figures came from, when they came, how they came, why they came. Every figure had been checked back against all the other figures, and all figures yet to come must answer to the figures already recorded and irrevocable.

He laid out the traveling men's campaigns by typewritten instructions, with orders that these selling arguments and those answers to typical questions be rigidly employed, salesmen to engage in no original conversations beyond such as were pushed on them, in which event they were to reply as briefly and as non-compromisingly as possible—anything that wasn't thought of in the prospectus for salesmen couldn't be of importance. The goods would sell themselves in the assigned markets if scientifically offered as per memo; no "personality," cigars, dubious stories or spontaneous bull encouraged.

If there was a blow-hole in Montgomery Appleton's air-tight-system, he didn't suspect it. And he would never have tolerated it, any more than a royal tyrant would have suffered treason at one of his gates. But there was one traitor, one Frankenstein of this super-modernized method that was to rock his whole concrete scheme and rattle his back teeth—"Dictated but not Read."

The human element, the only fallible straw in the otherwise invulnerable brick of Appleton's domain, was Flossie. Flossie put the little jiggers on the end of the two-branch tube from the dictograph in her ears—which was the only evidence that she had ears, for they were at all other times and under all other conditions obscured beneath the fluffy, golden forests of bobbed hair—and she transcribed on her typing machine, with the touch method and a faraway look, what the wax cylinder sang to her.

Flossie was as human an element as could have punctured an otherwise bonehead-proof combination. She was a cutie. She had no illusions about a "career," for she was engaged to Bob Frothingham, in the traffic department. Threshers, harrows and worm-drive power stump-pullers meant as much to her as Yom Kippur means to a mocking bird. She had to work until Bob should have earned his salary increase and they could go honeymooning. Otherwise it was all a cream-puff with her—nothing much in it.

Appleton had never thought that he, himself, was human, until Flossie had tripped into his office, assigned by the service department, to succeed his secretary, who had gone to Haiti as a missionary to reform the Marines. Until that moment, had anyone come right out and accused Appleton of being human, he would have acrimoniously denied it. But Flossie turned her big, round, violet soul-windows on him, and he dropped a rubber stamp and dipped a red pencil in the inkwell.

He never made love to her—no, not by pads of memos and grosses of automatic fasteners. He growled at Flossie, though, in a manner that would have convinced any expert instantly that she could have asked him what time it was and he would have given her his watch. It never got to an expression of adoration beyond this. Within a month after Flossie had hit that office and stood it on edge, from the receiving department on the east to the shipping room on the west, Bob had gotten the magic words under the fluffy forests into her little-neck-shell ears, and she had sighed, "Surest thing you know," and the only sweet, unpatented, irresponsible, mischievous, kissable thing in Appleton's whole life had yessed itself out of it again.

Appleton sighed and grieved. But business had to go on. So he tolerated Flossie's shiftless, inefficient, guess as guess can deeds, and suffered.

Bob was an upstanding scout. He wrote figures in big books, for his end of the game wasn't operated by wheels and tags and keys. He idolized Flossie and thought her the bewitchingest little skeezicks that ever winked an eye or watched a clock. He couldn't navigate around much, but Flossie could, though it was against regulations, and she would romp in a

He Idolized Flossie and Thought Her the Bewitchingest Skeezicks That Ever Winked an Eye or Watched a Clock.

dozen times every day to poke fun at him and disorganize his whole staff. When she wasn't doing that, she was typing—acording to her lights—what the wax records barked back into her ears from Appleton's voice.

January came. And with it, at the start of the new year, Bob's reward in a rise of stipend. The wedding was set for early Spring.

The new year brought, too, annual totals, averages, percentages, comparisons, reports and tables.

Appleton was a firm believer in information. He stood pat on the facts, regardless of whom they twinged or whom they glorified. To him figures couldn't lie and shouldn't shut up. He prepared an exhaustive quadruple-check resume of the year's sales, showing each traveling man's gross, net, rating, grade, degree and rank.

Homer Axman, an old New England lightning-rod peddler, who had taken to Appleton's ways and to the corporation's merchandise like a bellboy to bootlegging, ran first. Second was Allen Staver, one of the youngest of the flock, a college boy with a football record. Staver had flung his fling, sowed his wild hops, tackled the world and made good.

Appleton was mighty proud of Staver. That is, now that the figures backed Staver up, Appleton was mighty proud of him. Of more than thirty men with training and antecedents that took in many means and extremes of commercial man-building and man-busting, this athletic college boy had been the runner-up to Homer Axman, himself, the steadiest, canniest, most orderly and most system-worshiping Nestor of the outfit.

Appleton dictated and caused to be typed duplicate copies of his long-form report. Flossie was instructed to place one in each of a set of envelopes addressed to all the salesmen. Then Appleton dictated an individual letter to each man, congratulating those who had made satisfactory showings, encouraging those who were about midway between good and fair, warning those who were but passable, reproving those who were a drag on the average, and giving notice to one or two who were hopeless lame ducks.

To Axman he wooed a brief note, calling his attention to the fact that he again led the field, assuring him of his and the corporation's appreciation of his excellent work, pointing out to him in passing that he had been given the cream of the territory, but nevertheless thanking him for the manner in which he had covered it, and for the painstaking devotion to the system which he had displayed.

Then came the next on the list—Staver—and to him Appleton dictated the following:

"Allen Staver, Esq.
"Spencer Hotel,
"Marion, Ind.,

"My Dear Staver:

"Enclosed is the sales report for last year.

"I call your attention to your figures.

"You will note that, while your selling record is efficient, your range across our catalogue proves not comprehensive.

"It appears from superficial study of your problem, that you are pushing the machine which personally appeals to you, in place of accelerating our staples.

"In rating, you are next best to Axman, which is a source of congratulation, in which opinion I am sure the General Manager agrees with me.

"Your salary will be raised as soon as I can expand it, which matter shall have the immediate attention of the auditing department.

"Permit me to impress on you again a reminder of my pet sentiment, 'You are one spoke in a vast wheel!'

"Continued good wishes.

"Believe me yours,

"MONTGOMERY APPLETON,
"General Sales Manager."

(Dictated but not read.)

M. A.—F. R.

"There," said Appleton, to himself, after he had burred that into the rotating wax blank, "is a letter! It will tickle the young fellow to have his salary raised, and I must congratulate him on the standing he made. But I picked the one flaw in his efficiency—that he didn't sell enough binders and reapers, as compared with mowers, though in the aggregate his orders outstripped all the rest except old Axman's. That will keep him in his place, and next year he'll do better, pulled up by his great start, held in check by my notation as to his weak point and my last punch paragraph—that he is only a spoke in the wheel, after all."

The day that Flossie had to write Staver's letter and a score of others, was her last in the employ of the great Transcontinental Tractor, Reaper, Harvester and Farm Machinery Corporation, for she was to retire to make the last preparation for her wedding and her honeymoon and her housekeeping with Bob.

She wrote and wrote and wrote until her pink little finger-tips tingled. Only four times in the morning and five times in the afternoon had she run in to visit with her sweetie-man, which gives one an indication of how busy she was. With one eye on the office clock and the other on the future, with her ears buzzing with the whispers of love and the dictated but not read correspondence, she touch-systemed along like the handy, business-school-trained little typist she was.

She was too square to walk out and leave work undone. Appleton had ordered a chiffonier and dresser for her and Bob, for a wedding present—she knew that from one of the file clerks. He had always been all right enough to her; no, she would clean out the dictagraph and clean up the letters and leave a clean record and a clean slate.

Staver's letter was the last. She was preoccupied and she was tired. Her little body ached and her pretty head was numb. Her fingers flew, but there was no feeling in them. Yet she wrote. And she finished. She had said her adieus to the rest. Bob was waiting downstairs. She put on her pert little bonnet, threw on her wrap, and walked out of business life—forever.

Five days later, Allen Staver walked into the office of the General Sales Manager of the Transcontinental Tractor, etc. That official was dictating into the funnel of his dictagraph, while, nearby, sat a hatchet-profiled female with a pince nez precariously perched on her bridge, tapping angularly.

Appleton turned. What! Staver? What was Staver doing here? According to the little pins in the little holes on the big map, Staver should at that moment have been in Wasaw, Ind., with transportation bought to Evansville.

"Hello, Staver," exclaimed Appleton. "How do you come to——"

Staver swung from the hip.

A healthy fist, propelled by a practised and hefty swing, landed on Appleton's chin, and the portly General Sales Manager went back against his mahogany desk. Another, from the other hand, and he sprawled on the floor.

Staver drew a letter from his pocket and threw it on the floor beside the half-conscious man.

"Next time you get drunk—or crazy—or whatever possesses a man to write an infamous mess of slanderous nonsense like that," he said, "pick out somebody who'll stand for it."

And he walked out.

Clerks ran to Appleton's help. He was puffing and dizzy, wiping the blood from his face, sputtering, bewildered.

No such occurrence had ever taken place in the sales department of this corporation.

There was no established custom for handling it. There was no labor-saving or error-eliminating mechanism that could be applied to it.

Through Appleton's befuddled mind ran pictures and figures and thoughts, but they didn't seem to co-ordinate.

Through it all ran the one pungent sorrow, more painful than the bruises, more humiliating than his undignified position; something had gone wrong; something had failed in a system that was designed to be and should have been perfect.

What was this punching thing, this berating?

How did such extraneous items horn into a department built up only for one purpose—to sell the machines of a machinery company?

The new typist picked up the letter. She started to read it and looked sharply, then read it through.

It said:

"Allen Staver, Esq.
"Spencer Hotel,
"Marion, Ind.,

"Dear Staver:

"Enclosed is the sales report for last year.

"I call your attention to your failures.

"You will note that, while your silly record is a fizzle, your age has cost our cash a lot. You're non compos mentis.

"It appears from super-sufficient study of your problem, that you are punishing the moonshine which personally appeals to you in places of back cellar rating or stables.

"Any rate, your neck gets the axe, man, which is a source of congratulation, in which opinion I am sure the General Manager agrees with me.

"Your salary will be erased as soon as I can expunge it, which matter shall have the immediate attention of the auditing department.

"Permit me to impress on you again a reminder of my pet sentiment, 'You are one soak in a fast field.'

"What's in you is good and vicious.

"Leave me. Yours,

"MONTGOMERY APPLETON,
"General Sales Manager."

(Dictated but not read.)

M. A.—F. R.

"You should have seen the Chinese map you drew on poor Appleton's face," said Bob to Staver, when Staver called at the little flat to wish the honeymooners joy.

"Dictated—but not read," said Staver.

"And the cut you made under his left eye."

"Opened by mistake," said Bob.

(C) 1922, International Feature Service, Inc. Great Britain Rights Reserved.

Saturday Specials

$3 Black Paillette Silk $1.98

35-inch Black Paillette Silk in a good heavy quality that will make a useful and rich waist, skirt or gown and a quality that we can guarantee for wear. Sold at $3.00 yard. Saturday special **$1.98**

$3.00 All-Wool Serge $1.50

54-inch All-Wool Serge in colors of black and navy blue. A good firm weight that will make a good useful skirt or one-piece dress. Good fast dye. Worth $3.00 per yard. Saturday special, yard **$1.50**

Dresses $12.98

All-Wool Serge Dresses, made in several styles with round and square necks, long and three-quarter length sleeves. Trimmed with silk braid and embroidery. Regular $17.50. Saturday special **$12.98**

Serge Skirts $4.00

Girls' fine quality All-Wool Navy Blue Serge Pleated Skirts with waist. Size 6, 8 and 12 years. Regular $5.50. Saturday special, each **$4.00**

$4.98 Comforters $3.85

An extra good, heavy, serviceable Comforter, covered in chintz and Turkey red chintz. Three sizes, 60, 66 and 72 inches wide by 72 inches long, and filled with cotton. Saturday bargain **$3.85**

English Flannelette 69c yard

It is the best quality of English Saxony Flannelette, pure white. Can be had in twill or plain. Full 36 inches wide. Regular $1.00 yard. Saturday bargain **69c**

Unbleached Factory Cotton 29c

This extra wide Unbleached Cotton is free from dark specks. Nice fine thread and will bleach pure white when laundered. Nice for wide sheets and pillow cases. Saturday bargain per yard **29c**

Bleached Bed Sheeting 75c yd.

A good quality Full Bleached Bed Sheeting that is made in Canada and is 72 inches wide. Plain weave and a heavy grade that will wear well. Saturday bargain, per yard **75c**

Hosiery $1.50

All-Wool Heather Hose in the wide rib. In three shades of brown. All sizes. Saturday **$1.50**

Small Articles

Venus Hair Pins, 2 pkgs. 5c
Colored Ric-Rac Braid 25c
Tape, measure 60 inches long, for 15c
Fine Whisks 35c
Black Shoe Laces ....2 pair 5c
Unbreakable Dressing Combs for 20c

Silk Waists $3.69

Good quality Silk Messaline Waists, made in overblouse style. Regular $4.85 each. Saturday special, each **$3.69**

Bath Mats 79c

A nice, good, serviceable Bath Mat in size 18 by 36 inches in blue and white. A very good washing quality. Saturday bargain **79c**

Linen Bedroom Towels 50c each

These Towels are 80 per cent. linen and semi-bleached. The ends are nicely hemmed and the size is 18 x 36 inches. Saturday bargain at, each **50c**

Mitts 98c

Long All-Wool Mitts in a good assortment of colors. Regular $1.25. Saturday special **98c**

Glass Tea Cloth 25c yard

Superior pure finished Glass Cloth for tea towels, 21 inches wide. Saturday bargain, yard **25c**

Cap and Scarf Set $1.50

Brushed and Fine Knit All-Wool Cap and Scarf Skating Set. Regular $2.50. Saturday special **$1.50**

Children's Waists

Winter Weight Fleece-Lined Waists with reinforced strapping and buttons.. A Saturday special **65c**

Chamoisette Gloves $1.25

Good quality Washable Chamoisette Gloves, two-dome wrist, plain and fancy points. Colors are mastic, beaver, grey, brown, white and black. Saturday **$1.25**

Black and Coloured Petticoats

Extra good quality of Black and Colored Heatherbloom Petticoats, made with gathered and pleated frills. Regular $2.50. Saturday special **$1.98**

Madras 50c yard

36-inch Curtain Madras in white and ecru in very pleasing patterns. Suitable for living-room or dining-room. Saturday bargain, per yard **50c**

Table Damask 98c yard

Unbleached Table Damask, but will bleach pure white. Will give splendid service. 60 inches wide. Regular $1.19 yard. Saturday bargain, yard **98c**

Apron-Dress $1.25

Dark Blue Percale House Dresses; may also be worn as an Apron. Trimmed with plain white. Saturday special **$1.25**

Plain Serpentine Crepe 35c yard

A soft quality of Plain Serpentine Crepe in white and colors. Nice for undergarments. 27 inches wide. Saturday bargain, per yard **35c**

$4.50 Black Satin Duchess $2.98

36-inch Black Satin Duchess in one of Bonnett's best makes. A rich heavy weight with a beautiful finish and a quality that will wear and make a rich gown or skirt for any occasion Worth $4.50 yard. Saturday special **$2.98**

$3.50 Black Satin Paillette Silk $2.19

35-inch Satin Paillette in an extra heavy weight that will give great wear and one of the richest silks we have shown in some time. Just 50 yards in the piece. Sold at $3.50. Saturday special, yard **$2.19**

All-Wool Spencer $5.00

Fine All-Wool Knitted Spencers. A very cosy garment to wear under the suit. Nicely finished with button-hole stitch around front and neck. Saturday special **$5.00**

75c Coloured Marquisette 50c

In three very pretty designs and colorings—we have this Figured Marquisette, 36 inches wide, suitable for over-drapes for dining-room or living-room. Saturday bargain **50c**

Bleached Bed Sheets $1.25 each

A special lot of Bleached Bed Sheets in size 2 x 2½ yards. Nicely hemmed and will give splendid wear. Some have slight imperfections. Saturday bargain price, each **$1.25**

Irish Crash Towelling 7 yds. for $1

A serviceable quality of Crash Towelling for hand or roller towels. White or fawn ground and 17 inches wide. Saturday bargain 7 yards for **$1.00**

Fine Madapolam 50c yard

Snow - white Madapolam, made in Canada and suitable for pretty gowns and undergarments, 42 inches wide. Saturday bargain, per yard **50c**

Linen Roller Towelling 30c yard

Grey Linen Roller Towelling with red stripe border. For hand and roller towels. 15 inches wide. Saturday bargain, yard **30c**

RICHARD HALL & SON LIMITED

Prize-Winners at Poultry Show

Leghorns, S.C. Buff—2 cock; 1, S hen; 2, 3 cockerel; 1, 2 pullet—S. E. Moncrief. 1 cockerel, 3 pullet—W. J. Munroe. 1 cock, 2 hen—C. H. Curtis.

Leghorns, S.C. Black—3 cock, 1 hen, 3 cockerel, 1 pullet—J. Nokes. 1 cock—F. R. Eggleston. 2 cock—H T. Lush. 3 hen; 1, 2 cockerel; 2, 3 pullet—S. E. Moncrief. 2 hen—E. Bartley.

S.C. Black Minorcas—1, 2 cock; 2, 3 hen; 3, 4 cockerel; 2, 3 pullet—R. D. Robson. 4 pullet—Allaway. 1 hen; 1, 2 cockerel, 1 pullet—E. Hayden.

Blue Andalusians—1 cock—W. Robertson. 2, 3 cock; 1, 4, 5 hen; 1, 2, 3, 4 cockerel; 1, 2, 3, 4, 5 pullet—T. Darrah. 4 cock—W. J. Outram. 2 hen—Curtis 3 hen—W. J. Munroe. 5 cockerel—F. Brown.

Anconas—1 cock, 1 hen, 5 cockerel, 5 pullet—D. R. Gardiner. 1, 2, 3, 4 cockerel; 1, 2, 3, 4 pullet—F. Roberts. 2 hen—Wm. Stewart.

Black Spanish—1 cock; 1, 2, 3 hen—S. E. Moncrief.

Dorkings, A.C.—1 cock; 2, 3 hen—Tom Cox. 2 cock, 1 hen, 1 cockerel, 1 pullet—Curtis. 2 cockerel, 3 pullet—J. Rennie. 3 cockerel, 2 pullet—R. M. Brown.

Redcaps—1, 2 hen; 1, 2 cockerel; 1, 2 pullet—Jenkins.

Orpingtons, Buff—1, 2, 3 cock; 1 hen; 1, 3 cockerel; 1 pullet—E. Hayden. 2 hen—W. J. Nesbitt. 2 cockerel; 2, 4 pullet—J. Rennie. 3, 5 pullet—Outram.

Orpingtons, Black—1, 2 cock; 2, 3 hen—H. Baptie. 1 hen—W. J. Munroe.

Orpingtons, blue—1 hen—F. Brown.

Orpingtons, White—1 cock; 2, 3 hen; 1, 2 pullet—G. E. Loadsman. 2 cock, 1 hen, 1 cockerel, 3 pullet—C. H. Curtis.

Cornish, A.C.—1 cock; 1, 2, 3 hen; 1, 2 cockerel; 1 pullet—P. Hartley. 3 cockerel, 2 pullet—Geo. Mongraw.

Sussex, A.C.—1 cock; 1, 2 hen; 1, 2 cockerel; 2, 3 pullet—W. J. Jamieson. 1 pullet—Hy. Young.

Polish, W.C. Black—1, 3 cock; 1, 2 hen; 1 cockerel, 1 pullet—H. T. Lush. 2 cock—V. Tully. 3 hen—W. J. Jamieson.

Polish, A.O.V.—2 cock, 1 hen, 1 cockerel, 1 pullet—H. T. Lush. 1 cock, 2 hen—C. H. Curtis. 2 cockerel, 2 pullet—V. Tully. 3 hen—J. Nokes.

Hamburgs, G.S.—1 cock, 1 hen—H. T. Lush. 1, 2 cockerel; 1, 2 pullet—H. Baptie.

Hamburgs, S.S.—1, 2 cock; 1, 2, 3 hen; 1 cockerel; 1, 2 pullet—H. T. Lush. 3 cock—C. H. Curtis. 2 cockerel, 3 pullet—W. J. Jamieson.

Hamburgs, Pencilled—1 cock, 1 hen, 2 cockerel; 1, 3 pullet—H. T. Lush. 1 cockerel, 2 pullet—F. M. Meeks.

Hamburgs, Black—1 cock, 2 hen—H. T. Lush. 2 cock; 1, 3 hen; 1, 2, 3 cockerel; 1, 2, 3 pullet—H. Baptie.

Houdans—1 cock, 1 hen, 1 cockerel—H. T. Lush.

Campines, Silver—1 cock, 1 hen, 1 cock, 2 hen, 3 cockerel; 1, 3 pullet—C. H. Curtis. 2 cockerel—S. E. Moncrief.

Campines, Golden—1 cock, 3 hen, 1 cockerel—H. Meeking. 2 cock, 2 hen, 3 cockerel, 3 pullet—C. H. Curtis. 3 cock, 1 hen, 2 cockerel; 1, 2 pullet—H. Lucas.

Games, Pitt, A.C.—1 cock; 1, 3 hen—F. Shambo. 2 cock, 2 hen, 1 pullet—J. Nokes. 3 cock—H. Thompson.

Games, Modern, A.C.—1 cock, 2 hen—Jamieson. 1 hen—Buller.

A.O.V. French—1, 2 hen; 1, 2 cockerel; 1 pullet—F. Shambo.

Bantams, Black or Brown, Red Game—1 cock; 1, 2 hen; 1, 2 cockerel; 1, 2 pullet—Botterell & Son. 2 cock, 3 hen—H. Young. 3 cock—Outram. 3 pullet—F. M. Meeks.

Berchin Game Bantams—1 cock, 2 hen, 2 pullet—W. W. Lord. 2 cock, 3 hen, 1 cockerel; 1, 3 pullet—Botterel & Son. 3 cock; 1 hen—H. T. Lush.

Duckwing or Pyle Game Bantams—1 cock—Botterell & Son. 2 cock, 2 hen—H. T. Lush. 3 cock—W. W. Lord. 1 hen—Rupert Brady. 3 hen—G. Buller. 1 cockerel, 1 pullet—F. M. Meeks.

Seabright Bantams—1 cock, 1 hen 1, 2 cockerel; 2, 3 pullet—Botterell & Son. 2 cock, 2 hen, 3 cockerel, 1 pullet—H. T. Lush.

Rose Comb, A.C. Bantams—1 cock, 2 hen, 2 pullet, 2 cockerel—W. J. Colwell. 2 cock, 1 hen, 1 pullet—Botterell & Son. 3 hen, 1 cockerel—S. E. Moncrief.

Bantam, Cochin Buff—1 cock; 1, 2 hen; 1 cockerel; 1, 2 pullet—Botterell & Son. 3 cock, 3 pullet—L. Snowden. 2 cock, 3 hen—G. E. Logan.

Cochin Black Bantams—1 cock, 3 hen, 1 cockerel, 3 pullet—W. J. Outram. 2 cock, 1 hen, 2 cockerel—H. T. Lush. 2 hen; 1, 2 pullet—W. Jenkins. 3 cockerel—F. M. Meeks.

Cochin, A.O.V. Bantams—1 cock, 1 hen; 1, 2 cockerel; 1, 2 pullet—T. Snowden.

Silkies—1 hen, 1 pullet—W. Brown.

Guinea Fowl, A.C.—1 cock—T. Hutchinson. 2 cock, 1 hen—F. Brown. 3 cock, 3 hen, 3 cockerel, 3 pullet—R. M. Brown. 2 hen, 2 cockerel, 1 pullet—W. W. Lord. 1 cockerel—S. E. Moncrief. 2 pullet—C. H. Curtis.

A.O.V. Bantams—1 cock, 2 hen, 1 cockerel, 2 pullet—W. J. Colwell. 2 cock, 1 hen, 2 cockerel, 1 pullet—H. T. Lush. 3 hen, 3 pullet—Moncrief.

Ducks, Pekin—1 cock, 1 hen—C. H. Curtis. 1 cockerel, 1 pullet—T. Hutchinson. 2 cockerel, 3 pullet—Moncrief.

Ducks, Aylesbury—1 cock—C. H. Curtis. 2 cock; 1, 2 hen; 1, 2 cockerel, 1 pullet—Hutchinson.

Ducks, Rouen—1 cock; 1, 2 hen, 4 cockerel; 2, 4 pullet—J. and A. Roberts. 2 cock, 3 hen—Curtis. 3 cock, 5 cockerel, 3 pullet—W. Jamieson. 1, 3 cockerel, 5 pullet—R. M. Brown. 2 cockerel, 1 pullet—Hutchinson.

Ducks, Cayuga—1 cock, 1 hen—Curtis. 2 cock, 2 hen, 1 cockerel, 1 pullet—Jamieson.

Ducks, Indian Runner—1 cock, 1 hen, 4 cockerel, 3 pullet—Curtis. 2, 3 cock; 2, 3 hen; 1, 2 cockerel; 1, 2 pullet—Lord. 3 cockerel, 4 pullet—Moncrief. 5 cockerel, 5 pullet—Hutchinson.

Ducks, A.O.V.—1, 2, 3 cock, 1 hen, 1 hen, 1 cockerel, 1 pullet—Jamieson.

Geese, Toulouse—1 old female; 1, 3 young male, 2 young female—H. Thompson. 2, 3 old female, 2 young male—C. Laing. 1 young female—Jamieson.

Geese, Emden—1 old male, 2 old female—Lord. 2 old male, 2 old female, 1 young female—Hutchinson. 1 young male—T. Darrah. 2 young male—Moncrief. 2 young female—Moncrief. 3 young male, 3 young female—Jamieson.

Geese, A.O.V.—1 young male, 1 young female—Jamieson.

Turkeys, Bronze—1 Tom, 1 hen—H. Thompson. 2 hen, 1 young Tom—C Laing.

Turkeys, A.O.V.—1, 2, 3 Tom; 1, 2, 3 hen—L. Snowden. 1, 2 young Tom; 1, 2 pullet—W. Brown.

Sales Class, Light—1 hen—W. Nesbitt. 2, 3 hen—Lewis. 2, 3 cockerel—Snowden.

Sales Class, Heavy—1 cock, 1 hen, 3 cockerel, 1 pullet—H. Greenhard. 1 cockerel—Hagerman. 2 pullet—E. Hayden. 2 cockerel—R. D. Robson. 3 pullet—C. Barton.

Pigeons, Fantails—1 pair—Botterell. 2—Outram.

Pigeons, Jacobins—1, 2 pair—Botterell & Son.

Pigeons Carrier, A.C.—1, 2—Botterell & Son.

Pigeons, Owl, A.C.—1, Botterell.

Pigeons, Homer—1 pair—Botterell. 2—Outram.

Pigeons, Tumbler—1 pair—Botterell. 2—Outram.

Pigeons, A.O.V.—1, 2 pair—Botterell & Son.

Pigeons, Best Collection—W. J. Outram.

Hares, Belgian—1 buck, young—W. J. Nesbitt.

Hares, Siberian—1, 2—Hagerman.

Hares, Angora (young)—1—Hutchinson. 2, 3—D. R. Gardiner.

Hares, Angora (old)—1—Hutchinson. 2—Hagerman.

Breeding Pens—A.V. American—1—A. R. Robson; 2—W. J. Nesbitt. A.V. English—1, Outram; 2, W. Abernethy. A.V. Mediterranean—1, Snowden; 2, Bartley; 3, Hagerman. Heavy, A.O.V.—1, Jamieson. Light, A.O.V.—1, H. T. Lush; 2, 3, H. Meeking.

Eggs, White—1, Outram; 2, T. Darrah; 3, P. Hamilton.

Eggs, Brown—1, Spence; 2, A. R. Robson; 3, Jenkins.

FERDINAND DARE NOT RETURN TO BULGARIA.

SOFIA, February 3 (Associated Press). — There is no chance of former King Ferdinand's return to Bulgaria, declares Premier Alexander Stamboulisky, Bulgaria's vigorous statesman, farmer and reformer.

"If ever Ferdinand should dare to put his foot on Bulgarian soil," the Premier told the correspondent with a tremendous thump on his desk, "the people would rise up against him as a traitor, and either hang him or thrust him in jail.

"No, you may tell the American people not to listen to these frequent reports of the return of Ferdinand. We have done complete penance for our sins, and part of that penance has been to banish for ever from our sight the faithless Ferdinand, to whom most of our sins were due."

M. Stamboulinsky said the Bulgarian people are filled with contempt and hatred for their former ruler, the father of the popuuar young King, Boris.

If birds of a feather would lay together, it would help a little right now.

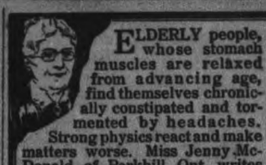

ELDERLY people, whose stomach muscles are relaxed from advancing age, find themselves chronically constipated and tormented by headaches. Strong physics react and make matters worse. Miss Jenny McDonald of Parkhill, Ont., writes that her mother found Dr. Caldwell's Laxative Syrup Pepsin ideal for constipation. It proved effective, yet acted mildly and gently and did not gripe. Increased doses were not necessary.

DR. CALDWELL'S
LAXATIVE SYRUP PEPSIN
FOR CONSTIPATION

After using Dr. Caldwell's Laxative Syrup Pepsin for a short time you can go without medicine. Test it on the most stubborn constipation. A dose costs less than a cent. The formula is on the package. Get a bottle!

HALF-OUNCE BOTTLE FREE

Few escape constipation, so even if you do not require a laxative at this moment let me send you a Half-Ounce Trial Bottle of my Laxative Syrup Pepsin FREE OF CHARGE so that you will have it handy when needed. Simply send your name and address to Dr. W. B. Caldwell, 22 Front Street, Bridgeburg, Ont. Write me today.

DISPUTE SETTLED.

WASHINGTON, February 3 (Canadian Press). — Issuance by the State Department of a license to the Western Union Telegraph Company for the landing the its Barbadoes cable at Miami, Florida, may be expected with a few days, it was indicated here by officials of the Department.

The agreement settles a dispute between the cable companies and the Government involving the announced policy of the State Department to oppose so-called monopolies in cables to South America.

TO-DAY'S FASHIONS

DRESS OF NAVY BLUE

She has turned so we may see the small circular yoke with its trifle of fullness at the back. In front the neckline is square where vest and side panels meet. Over the vest comes an oddly tied and fashioned half-girdle. Poiret twill is the material with embroidery of black braid and old gold thread.

DATES OF FALL FAIRS IN CENTRAL ONTARIO

Annual Meeting of Association—Officers Elected.

At the Annual meeeting of the Central Ontario Fair Association in Belleville, the main business before the gathering was that of fixing dates for next Fall Fairs in that district which resulted as follows:

Belleville	Sept. 4, 5, 6
Madoc	Oct. 2, 3.
Bancroft	Sept. 26, 27.
Colborne	Sept. 26, 27.
Marmora	Sept. 26, 27.
Napanee	Sept. 12, 13, 14.
Coe Hill	Sept. 21, 22.
Addington	Sept. 7, 8.
Campbellford	Sept. 28, 29.
Stirling	Sept. 24, 25.
Brighton	Sept. 11, 12.
Tweed	Oct. 5, 6.
Roblin Mills	Sept. 12, 13.
Frankford	Sept. 21, 22.
Warkworth	Oct. 5, 6.
Shannonville	Sept. 16.
Picton	Sept. 17, 18, 19, 20.
Norwood	Oct. 12, 13.
Wooler	Sept. 7, 8.

Officers Elected

President—Angus Nicholson, Madoc.

First Vice President—B. Leavens, Picton.

Second Vice President—C. Tucker, Stirling.

Secretary Treasurer — Dr. Haig, Campbellford.

HAD BAD COUGH AND SORE THROAT

Never neglect a cough or cold however slight. If you do it can have but one result: it leaves the throat or lungs, or both, affected. A single dose of

DR. WOOD'S NORWAY PINE SYRUP

will help to stop the cough, soothe the throat, and if the cough or cold has become settled on the lungs the healing virtues of the Norway pine tree along with the soothing and expectorant properties of other excellent herbs, roots and barks, promptly eradicates the bad effects, and the persistent use cannot but help to bring about relief.

Mr. Albert Marsh, Lower L'Ardoise, N. S., writes: "About a year ago I contracted a cold accompanied by a very bad cough and sore throat. I sent for the doctor but what he prescribed did me so little good I became discouraged. A friend came to see me and asked me if I had ever used Dr. Wood's Norway Pine Syrup. I told him I had not and sent him away to get me a bottle. I started using it, and after a couple of days I found that I was getting relief, and after taking two bottles the soreness in my throat seemed to be leaving me, so I resolved to continue its use, and after I had used five bottles both my sore throat and the cough were gone. I would not be without "Dr. Wood's" for any money."

Price, 35c and 60c a bottle; put up only by The T. Milburn Co., Limited, Toronto, Ont.

SOVIET RUSSIA AFTER THE TRADE OF TURKEY

RIGA, Lativia, Feb. 3.—(Associated Press)—Soviet Russia is going after the trade of Nationalist Turkey. A Moscow radio dispatch says that the Kemalist government has consented to the establishment of direct passenger and freigh steamship lines from Russian Black sea ports to Anatolia.

VESTRY MEETING OF HAULTAIN CHURCH.

Financial Statement Reveals Healthy Condition.

YOUNG'S POINT, Feb. 3.—The annual Vestry meeting of the Holy Trinity church, Haultain was held on Saturday evening, January 28th, the incumbent, Rev. J. L. Hughes, being in the chair.

After the reading and signing of the previous minutes the churchwarden accounts were presented by Mrs. Thompson, vestry clerk.

The balance sheet showed an income of $203.72, including a balance of $37.02 brought forward from the previous year. The total expenditure was $172.47, leaving a balance on hand of $31.25.

The incumbent elected Mr. W. Dunford as his warden, the Vestry electing Mr. C. Shewan as people's warden. Mr. Shewan takes the office held for several years by Mr. W. Thompson the latter having expressed a strong wish not to be re-elected for two reasons: he felt he could not give the necessary time to the office he should, and also thought that the post should not be held too long by one man, but that others should share in the work of warden.

The Vestry reluctantly acceded to Mr. Thompson's wish.

The following were elected sidesmen by the incumbent: Messrs.. Wm. MacCauley and Norman Bolton. by the Vestry, Messrs. Albert Reid and Israel Church.

Those appointed to serve as Lay representatives at the synod are: Messrs. Wm. Thompson, of Mt. Julian and E. H. Rudge, of Toronto. Auditor, Mr. A. Reid.

Several business matters were then discussed by the members presnt, special attention being given to the preservation of the church's exterior and the duplex envelope system.

In his closing remarks the chairman expressed his pleasure at the happy spirit of relationship existing among the members of the church and between them and himself. The Rev. Hughes also paid tribute to Mrs. Thompson for her painstaking work as Vestry Clerk and Treasurer, and to the wardens and sidesmen of the past year. upon his suggestion the Vestry passed a special vote of thanks to Mr. Thompson for his willing and faithful service as warden.

The church roll numbers 22 families, and 2 individuals not included in such families. The adults number 52, children 24. There are 31 confirmed members on the roll. The number of baptisms last year was two.

Things look pretty favourable for the agricultural bloc harvest.

It is perhaps too bad that we can not send Congress to the economy conference.

HEALING CREAM QUICKEST RELIEF FOR HEAD COLDS

Colds and catarrh yield like magic to soothing, healing, antiseptic cream that penetrates through every air passage and relieves swollen, inflamed membranes of nose and throat. Your clogged nostrils open right up and you can breathe freely. Hawking and snuffling stop. Don't stay stuffed up and miserable.

Get a small bottle of Ely's Cream Balm from your druggist. Apply a little in the nostrils and get instant relief. Millions endorse this remedy known for more than fifty years.

U.S. CONFEDERATE MONEY IN BERLIN.

Prominent German Merchants Victimized.

BERLIN, Feb. 3.— (Associated Press)—Another issue of United States Confedtrate money, in 10 bills has been put on the market in Germay, ad several prominent merchants have been victimized to the extent of thousands of dollars. Scores of others have accepted the bad bills in smaller amounts.

A few months ago the Confederate money, suspiciously bright and clean, was passed quietly around to unsuspecting shopkeepers and to even a few visiting Americans who displayed careslessness in making change. At that time a warning was issued by the banks and the newspapers advised readers to use discretion.

The latest known victim is a merchant who sold a bill of goods for $900 in cash and accepted the Confederate currency. He appealed to the American Association of Commerce and Trade in Berlin.

The Association, as a result of these raids on German marks and German goods by the Confederate money vendors, has issued a warning to its clientele, declaring "the only way to avoid such losses is to affect all payments for goods throug a bank, especially where foreign currency comes into question."

German merchants recently also have been accepting counterfeit 50-mark notes, many of which are still in circulation although the police succeeded in capturing the counterfeiters.

CENTRAL HEATING PLANTS UNDER CIVIC CONTROL

WINNIPEG, Feb. 2.— (Canadian Press.)—The establishment of central heating plants, under civic ownership and control, is believed by S. C. Oxton, deputy minister of public works in the provincial government, to be a solut on to the problem of heating Winnipeg buildings. Mr. Oxton bases his opinion on the record of the provincial government's central heating plant. This plant heats the parliament buildings, court house, land titles, office, jail and University buildings. The cost of heating is away below what it would be with a separate plant in each bu lding.

Mr. Oxton believes it would be much cheaper for householders to pay their share for a central heating plant than to provide and maintain their own plants. He said to establish a central heating system the cost of radiation would have to be arrived at. Once established such a system would free house holders from furnace worries.

"Economy is the Easy Chair of Old Age."

1,000 Lbs. Creamery Butter

While it Lasts 40c

Fresh Made Trent Creamery Best Quality Butter

CORN FLAKES
Wax Tight 10c
Green Package 11c

SUGAR
Best Granulated or Yellow, 10 lbs. for 71c

CANNED GOODS
Standard Peas, tin 15c
Tomatoes, tin 15c
Corn, tin ....2 for 25c
Shredded Wheat ....2 for 25c
Snowflake Ammonia ....3 for 23c
Rinso Washing Powder...3 for 23c

PRUNES
Good quality,
2 lbs. for 25c
Also at 15c, 18c, 20c, 25c and 30c

BIG SPECIAL IN SALADA TEA
2,000 Lbs. Salada Tea specially priced while it lasts at, lb. 50c
Teas are from 9c to 10c a lb. higher, and this is worth loading up with.

NEW LAID EGGS
We are still getting those delicious new laid eggs in cartons, Guaranteed to be not more than two days' laid.

Keep our MEAT MARKET in mind. Always the Finest Meats at the Lowest Prices.

FITZPATRICK & GERAGHTY

356 Charlotte St., Cor. Park. 'Phones 492, 546, 2110.

196 and 198 Rubidge St. 'Phones 481, 2111.

BUY LACO LAMPS

A WELCOME FROM WITHOUT A CHEERINESS FROM WITHIN

Good home lighting is dependent upon good quality Lamps. The best plans for lighting and the most expensive fixtures are futile if you equip with cheap Lamps that blacken and burn out quickly. It pays to equip your home, office or store with "LACO" Lamps. Sold by—

WHOLESALE GRANT AND THORPE RETAIL
PHONE NO 798
ELECTRICAL CONTRACTORS
WILLARD BATTERY SERVICE STATION
418 GEORGE STREET, CITY

Soothe that Headache

A man cannot work properly if he continually suffers from Headaches or Neuralgia. The chronic appearance of these ailments proves the system in poor condition. DOMINION C. B. Q. Tablets are recommended to give quick, permanent relief from Headaches and Neuralgia. DOMINION C.B.Q. Tablets are safe and reliable — made from a formula of Cascara, Bromide and Quinine. 29

At all druggists, in the Red Box

NATIONAL DRUG AND CHEMICAL COMPANY OF CANADA, LIMITED

TAKE
DOMINION C.B.Q
TABLETS FOR COLDS COUGHS HEADACHE OR NEURALGIA

STORE OPENS - - - 9 a.m.
CLOSES SATURDAY - 9.30 p.m.

The GRESSMAN Company Limited

A 50c Mid-day Lunch Served in Our Tea-Room from 11.30 a.m. to 2 p.m.

The First Saturday of the February Mark-Down Sale in All Depts. and the Annual February Furniture Sale

Hosiery and Underwear at Some Notable Prices

Women's $1.50 Cashmere Hose, 79c Pair, 2 Pairs $1.50

Half-price if you purchase two pairs. Best quality all-wool and Penman-made. Obtainable in black in size 8½ only. An overstock of this one size. If it fits you, then purchase your full requirements tomorrow.

(Main Floor, Arcade Entrance)

Women's "Factory Seconds" Silk Hose 79c Pair, 2 Pairs $1.50

They come from THE HOLEPROOF HOSIERY COMPANY and are a remarkably fine lot of seconds. The imperfections are really unimportant. You can have black or brown, and first buyers will have choice of sizes 8½, 9, 9½ and 10. Also a few white and navy blue.

(Main Floor, Third Circle)

Women's $2.75 Combinations, $1.95

"Harvey-Knit" Winter Weight Combinations in white or pink. All are ankle length and you have choice of low neck with short sleeves, low neck and sleeveless, high neck and long sleeves and opera tops. Every garment in the lot is a regular $2.75 value. Sizes 34, 36, and 38.

(Main Floor, Arcade Entrance)

Two Specials in Gloves

$1 Chamois Cloth Gloves, 79c Pair

A new spring shipment of Griffin's $1.00 Chamois Cloth Gloves. Good quality, perfect fitting, fully guaranteed and have two-dome wrists. Obtainable in black, white, buck, grey and fawn. Sizes 5½ to 7½.

(Main Floor)

Women's Guaranteed Grey Suede Gloves, $1.95 Pair

"Acme" Dark Grey Suede Gloves with contrasting light stitching. First buyers will find sizes 6, 6¼ and 6½. An especially low price for a clearance on Saturday.

(Street Floor, South Entrance)

Dainty Cups and Saucers

"Crown" Staffordshire Cups and Saucers at $1.95. Choice of plain, pale yellow with black pencil edge or plain lavender with black.

Some very nice pieces are 50c for the set (Cup and Saucer). Choice of floral and band patterns. English made.

(Third Floor)

Fabrics—Silk or Wool

$2.50 All-Wool Serge, $1.79

All-wool and a yard and a half wide. A medium weight and a very fine weave. Suitable for most any purpose. Obtainable in navy, black, Pekin and brown. Fifty-four inches wide.

$2.35 Wash Satin, $1.79 Yard

One of the season's most popular weights in Wash Satin. It possesses a rich sheen and cuts to advantage because the width is 36 inches. Can be had in ivory, pink, flesh, orchid and Harding blue.

$3 to $3.50 Colored Duchess Satin, $2.29 Yard

A guaranteed Satin in no uncertain quality. Widths between 36 and 39 inches. Obtainable in black or white and a fine selection of other wantable colors.

$3.75 Colored Tricolette, $2.95 Yard

A material remarkably well adapted to stouts, because it has a tendency to decrease rather than increase the lines of the figure. Suitable for blouses or dresses Choice of black, white, and a good range of colours.

The width is 36 inches.

$2.50 Black Pailette, $1.69 Yard

Fifty yards only of this worthy quality. A deep, rich, true black. Thirty-five inches wide and suitable for dresses, blouses, skirts, etc.

First Spring Shipment of $4.95 Hand Bags

The manufacturer who supplies us with these Bags does his own tanning and thereby reduces the cost. Otherwise the retail prices would be $6.95 and $7.95.

You have choice of spiderweb lamb, Persian lamb and mars black. All are well and prettily lined and fitted with a mirror and have a change-proof overlapping frame. The colors are grey, brown and black. The shapes are novel, smart and useful—"American Beauty" and "Utility."

At the Toilet Goods Section Saturday

50c tubes Pebecco Tooth Paste, **39c.**

Ponds' 50c Vanishing Cream, **37c** jar.

50c Mentholatum, **39c** jar.

35c Tooth Brushes, **29c.**

Frostilla, **29c** bottle.

Cuticura Talcum, **19c** a tin.

75c Mon Caprice Face Powder, **59c.**

Mum, a deordorant, **37c** jar.

At the Notion and Soap Counter Saturday

Princess Pat Hair Nets, **6 for 50c.**

Wide Ric-Rac Braid, **12c** card.

Mutual Safety Pins, **5c** card.

Sleeve Protectors, **19c** pair.

Seward's Cream Olive Toilet Soap, **4 for 25c.**

¾-inch Black Gater Elastic, **10c** yard.

Snowflake Ammonia, **3 for 23c.**

Roxborough Stationery 39c Box

A box contains twenty-four sheets of Paper and the same number of Envelopes. The Paper is a light grey color and bordered with a narrow edge of Paddy green. Sells regularly at 49c a box.

$6 Bissell Carpet Sweepers $4.98

The Delineator $1.20 per Year

Usually $3

Published Monthly

Cretonnes at 39c Yard

A very fine lot to be selling at such a price. All are 36 inches wide; and you have choice of large flower and leaf, bird, viand, and lattice designs. Many pretty colour blendings to select from. Suitable for all Drapery purposes, Bedroom Boxes, Aprons, etc.

$11 Never Purchased Better Serge Dresses

At least, not in recent years. The Serge is fine and firm and the styles are on the straight-line order. They are new garments, and prove it by their modishness. Fancy embroidery workings, braids and soft crush girdles supply the trimming features. Obtainable in navy or black in sizes 15, 17 and 19.

Sale of Rubbers

First Quality Dominion Brand, Every Pair Guaranteed

Women's Brown Rubbers, **$1.15** pair.

Women's Black Rubbers, **95c** pair.

Misses' Brown Rubbers, sizes 11 to 2, **95c** pair.

Misses' Black Rubbers, sizes 11 to 2, **85c** pair.

Children's White Rubbers, sizes 6 to 10½, **80c** pair.

Children's Black Rubbers, sizes 6 to 10½, **75c** pair.

Boys' Black Rubbers, sizes 1 to 5, **85c** pair.

Misses' and Boys' Boots $3.35 a Pair

Good hard - wearing Boots of black or brown calfskin or black kid. Good fitting lasts with broad toes. Sizes 11 to 2. Worth up to $5.50.

Rubbers to fit, first quality Dominion Brand, **85c** pair.

(Second Floor)

Saturday's Mid-Day Lunch 50c

11.30 A.M. To 2 P.M. In Our Tea Room, Third Floor

SOUPS

Pea or Vegetable

HOT MEAT

Roast Pork with Gravy Apple Sauce

COLD MEAT

Roast Beef or Ham

VEGETABLE

Creamed Potatoes

DESSERT

Plum Pudding with Caramel Sauce

Bread and Butter

Pot of Tea or Coffee

Music In The Tea Room Saturday Afternoon From 3.30 To 5.30 O'clock By The Hoyland Trio

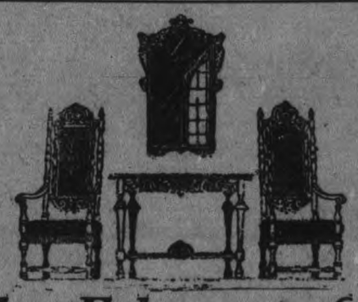

The February Sale of Furniture

Is the Most Important Event on the Calendar

Plenty of furniture, in fact, our entire stock—one floor and part of another.

It is all carefully selected and represents the best in workmanship and design for the price you pay.

The reductions are liberal, in spite of the fact that the manufacturers have not made a general reduction in the last six months.

Persons who have waited for lowered furniture prices have not waited in vain but they must make their purchases during the February Sale.

The Bargain Annex

A Popular Saturday Shopping Centre

Women's Cashmerette Hose, 2 prs. 49c

Good quality, made-in-Canada "Knit-Well" Black Stockings. Heavy weight and seamless. A clearaway lot in sizes 9 and 9½. Less than actual mill price for quick selling.

No 'phone orders and not more than four pairs to one buyer.

English Ginghams and Chambrays 29c yard

Thirty new pieces of these fabrics. When you feel them you will instantly know they are 35c quality. Neat shepherd checks and plain plaid patterns; also plain chambray colors. The width is 27 inches.

34-35 inch White Flannelette, 19c yard

It possesses many good qualities, and principal among these is its heavy weight. Snow-white and a soft combed finish. Sold in 3, 5 and 10-yard lengths only.

Five String Corn Brooms, 43c

They have red polished handles and are filled with a good grade of green corn. Excellent for indoor and outdoor use.

Twelve Saturday Specials

Largest 12/4 Size White Flannelette Blankette Blankets, **$2.89** pair.

"Ideal" Ball Knitting Floss, **2 for 25c.**

Mill Ends of Chintz and Draperies, **29c** yard.

15c to 20c Guipure Lace Edgings, **8c** yard.

45c Marquisette Curtain Nets, **29c** yard.

Full Bleach Table Damask, **63c** yard.

$2.00 All-Wool Serge, 50/52 inches wide, **$1.19** yard.

Men's $1.50 Negligee Shirts, **98c.**

Featherproof Ticking, **39c** yard.

Overall Aprons, plain colors and striped, **59c.**

Striped Flannelettes, 27 inches wide, **15c** yard.

$1.00 and $1.15 Granite Ware, **79c.**

Bedding!

Prices Down in the February Sale

The reductions take in our entire stocks of Brass, Enamel and Wooden Beds, Springs and Mattresses.

SPRING—Iron frame, double-woven steel mesh, rope edge, strongly supported. Regular $9.00 for **$6.90.** Complete range of sizes.

SPRING—Wooden frame with double steel mesh, cable supports. Regular $6.00 for **$4.90.** Complete range of sizes.

MATTRESS—Well filled with white felt and covered with a handsome and heavy blue patterned ticking; rolled edge. Regular $9.00 for **$6.90.** Complete range of sizes.

BRASS BED—A Simmons' Bed with two-inch posts and five half-inch pillars. Trimmed with highly polished ribbon-like bands. Regular $20.00 for **$14.90.**

CEREMONIAL FOR ROYAL WEDDING.

Arranging For Princess Mary-Lascelles Nuptials.

LONDON, Feb. 3.—(Associated Press).—Arrangements for Princess Mary's wedding to Viscount Lascelles at Westminster Abbey the last week in February are beginning to take form.

The Lord Chamberlain, Duke of Atholl has been commisioned by the King to draw up a sketch of the proposed ceremonial and the State Chamberlain, Sir Douglas Dawson, will prepare the program.

The sending out of 2,000 invitations is the task of the Ceremonial Department at St. James' Palace. A fortnight's notice is usually considered sufficient for such occasions. The King and Queen as a rule invite personally their own relatives from abroad.

Not all the guests at Westminster Abbey will be able to see the wedding ceremony. The choir and the transepts will be set apart for the royal family; the diplomatic corps, personal friends of the Viscount and Princess and the members of the royal households and suites. The others will have to be content with a view of the procession.

The wedding will be solemnized by the Archbishop of Canterbury, or in his absence, by the Archbishop of York.

A wedding reception will probably be held in the ballroom at Buckingham Palace, at which the famous royal gold plate service will be displayed.

The confectionery for all the state functions is made by the confectioners at the Palace and it is presumed they will make the wedding cake.

FAIR BOARD COMMITTEES

(Continued from page 1.)

Poultry: W. J. Cox, H. Lush, George Paxman, S. A. Oke, H. Baptie.

Dairy Products: George Duncan, W. R. Breyfogle, C. S. Cummer, E. F. Mason, T. H. Hooper, J. T. O'Connell.

The Nominating Committee suggests that this committee get busy and look into reequirements for 1922. That this exhibit be brought up to the standard which it merits.

Horticulture: Fred Holmes, D. Jordan, W. J. Young, George Duncan, R. Glover, W. H. Barry.

We would suggest that Dr. Middleton's name be added as an Honorary Member of this committeee.

Agriculture: C. F. Kitney, Bruce Johnston, J. Williams, S. A. Oke, H. Webber, P. Card, E. W. Wood, T. McIndoo, D. Jordan.

Fine Arts: W. H. Barry, R. M. Glover, E. F. Mason, F. Hodgson, S. D. Hall.

Amusements and Advertising: W. F. Turner, H. Theobald, G. Matthews, E. B. Fowler, W. J. Cox, T. H. Hooper, W. S. Merrel, T. N. D. Kelly, C G. Graham, F. A. Hodgon.

Subscriptions: The Whole Board.

Grounds and Concessions: R. H. Turner, T. Brown, W. R. Breyfogle, W. J.Cox, G. Gillespie Harry Webber.

Reception Committee: E. F. Mason, W. R. Breyfogle, V. Eastwood, H. Webber, J. W. Fraser, G. H. Duncan, S. D. Hall, W. H. Dunsford, W. S. Ferrell, C. E Moore, W. F. Turner.

Building Committee: R. H. Turner T. Brown, W. J. Cox, R. Denne, W. H. Barry, H. Webber.

Gates Committee: V. Eastwood, J. Kelly, Fred Holmes, E. B. Fowler, F. A. Hodgson, W. J. Cox, G. A. Gillespie.

Race Horse Committee: W. J. Cox, T. N. D. Kelly, C G Graham, Roland Denne

It was decided that the Chairman of last year's Committee call the 1922 Committees together and elect a Chairman for 1922

BODY FOUND.

BRANTFORD, Feb. 3.—(Canadian Press).—The decomposed body found near here yesterday under a heap of straw is believed to be that of H. Stratton, of Toronto, who was assigned to the Oak Park Farm by the Employment Bureau.

MINERS KILLED.

GATES, Pa., Feb. 3.—(Canadian Press). — Twenty-five miners are known to have been killed in an explosion at the Frick mine here yesterday, and there is a possibility that the total may reach 26. The cause of the explosion has not yet been determined.

SAGE AND SULPHER DARKENS GRAY HAIR

It's Grandmother's Recipe to Restore Colour, Gloss and Attractiveness.

Almost everyone knows that Sage Tea and Sulphur, properly compounded, brings back the natural colour and lustre to the hair when faded, streaked or gray. Years ago the only way to get this mixture was to make it at home, which is mussy and troublesome. Nowadays by asking at any drug store for "Wyeth's Sage and Sulphur Compound," you will get a large bottle of this famous old recipe, improved by the addition of other ingredient at a small cost.

Don't stay gray! Try it! No one can possibly tell that you darkened your hair, as it does it so naturally and evenly. You dampen a sponge or soft brush with it and draw this through your hair, taking one small strand at a time; by morning the gray hair disappears, and after another application or two, your hair becomes beautifully dark, glossy, and attractive.

MISS NELLIE COLLINS,

"I have been thankful a thousand times that I took Tanlac when I did. It is simply wonderful the way it has benefitted me," said Miss Nellie Collins, 1330 Connecticut Ave, Bridgeport Conn.

"About eighteen months ago my appetite began to fail and I seemed to be going into a decline. Nothing agreed with me and my nerves were keyed up to such a high pitch I was actually afraid they would snap in two.

"But Tanlac has brought about a wonderful change in my condition. My appetite is almost ravenous, my digestion is perfect and I feel as well and strong as I ever did in my life. I never dreamed there was as grand a medicine as Tanlac in the world."

Tanlac is sold in Peterboro by the Warne Drug Co., Ltd., and by leading druggists everywhere.

FIRST WINNIPEG WINTER CARNIVAL.

Twenty-Five Candidates For Queen.

WINNIPEG, Feb. 3.—(Canadian Press).—Centred around Manitoba's Parliament Buildings, the first Winnipeg Winter Carnival will be held during the week of Feb. 6 to 11 in conjunction with the bonspiel and the local bowling association's annual tournament, both of which every year attract many visitors from many sections of Canada and the North-Western States. An ice wall, six feet high, and half a mile long, festooned with evergreen trees, will enclose skating rinks, toboggan slides, ski slides and many other attractions for the followers of outdoor winter sports. The carnival is a community effort for the pleasure and benefit of the public and not for the profit of any individual or trade section. The money for the financing of it has been raised by the sale of Civic Pride Bonds, which carry admission tickets and entitles the purchaser to vote for the Carnival Queen. Twenty-five candidates are in the running for queen, nominated by as many social clubs.

A feature of the sporting events already arranged include a fifteen-mile Canadian championship snowshoe Marathon and a ten-mile ski race. Plans are also nearing completion for the running of a 20-mile dog M[illegible]on from Selkirk, Man. Hockey ...thusiasts have not been forgotten, and as well as the regular amateur league games scheduled, many fixtures will be staged between Provincial, local and Saskatchewan teams, with the expectations that players from Duluth, Minn., and Cleveland, Ohio, will also compete. Numerous speed skating events are also scheduled.

A 45-minute historical display, a reproduction of the troublous times of 1870, will be participated in each evening by three hundred of the garrison troops. It deals with an Indian attack upon a convoy and the subsequent rescue by troopers summoned by rockets. Every detail will be historically correct down to the prairie schooners and costumes of men and women of that time.

Thousands of colored lights will be used for the illumination of the carnival grounds, and night will be as light, and far more brilliant than the day. In sharp contrast to the blaze of light will be an ice Igloo, showing the manner in which Eskimos live and their exceedingly primitive lighting arrangements.

Following the opening ceremonies on Tuesday, Feb. 6, a monster parade will be held through the principal streets of the city, which will include 1,000 snowshoers with torches and flares, various other organizations and floats and a large body of the military.

Saturday, Feb. 11, has been designated "American Day," when many visitors from south of the line are expected to attend. Special railway rates covering lines from Port Arthur, Ont., west to Saskatchewan points, have been granted by the Railway Association.

Miss Mabel Gessner, of Baltimore, Md., has been anpointed a passenger agent of the Baltimore & Ohio Railroad, being the first woman ever to hold such a position. Her work will be the development of passenger travel for women with a view to making it more comfortable and efficient.

ROOFING AND SUPPLIES. Ready Roofing and Tar Products, and Slate, Tile Felt and Gravel.
Roofing Supply Stores
440 Water St. Phone 775
A. McLEOD m-w-f

SATURDAY WILL BE REMNANT DAY

Main Floor

Men's and Women's All-Wool Scarfs, Children's All-Wool Cap and Scarf Sets, Reg. up to $2.75, for 98c each

The most wonderful offer in years. Misses' and Women's Knitted Scarfs in good colors, fringed ends and absolutely good style, and Children's Toque and Scarf Sets in a wide range of good colors. See these in the window tonight. On Sale at, each **98c**

It is more than a great sale of Remnants, it is an extraordinary, yes, remarkable sale of Remnants. It not only includes piece goods as the cut might infer, but remnants of all lines of merchandise throughout the entire store. This is an annual event, and it means savings to our customers out of the ordinary, and to us it means the clearing out of all odds and ends of merchandise.

It will repay you to take a stroll down town to-night to see the merchandise on sale to-morrow in our George and Simcoe Street Windows. Sale commences sharp at 8.30, the time when selections are the best.

Second Floor

About Fifty Trimmed Hats at 98c Each

The balance of a large purchase of Winter Hats to be cleared on Remnant Day at, each **98c**

Women's Hatters Plush Sailors 98c Each

Women's excellent styled Sailors, made of the best Hatter's plush, in black only. Remnant Day, each **98c**

Ma'n Floor

3 Pair Only Ladies' Knit Bloomers—Reg. $6.75 Pair, for $2.95 Pair

2 Pair of Grey Knit Bloomers and 1 Pair of Black Knit Bloomers — the last of a season's lot — to be cleared on Remnant Day at ..... **$2.95 Pair**

Reg. $4.00 Costume Velvet for $2.89 Yard

This is a Remnant Day's Clearing Price, and it is a wonderfully low one, too. Guaranteed fast pile and fast dye. Twilled back. Colours; Navy, Wisteria, and Taupe. Remnant Day ..... **$2.89 Yard**

Swiss Paillette Silk — Reg. $1.98 Yard, for $1.79

There are only 5 colours left to choose from—Brown, Black, Green, Rose, and Wine. It is 35 inches wide, and a quality that will give excellent service. To clear on Remnant Day at ..... **$1.79 Yard**

Short Ends of Dress Goods Reg. $1.35 to $1.75 Yard, for 98c Yard

In the assortment are Ends of Lustre, Armure, Poplin, Plaids, etc., ranging in widths from 36 to 40 inches.

Reg. $1.50 Velveteens, 98c Yard

Clearing this range of colours at Remnant Day Prices — Scarlet, Green, Black, and Copen. It is 21 inches wide, and has a beautiful Chiffon finish.

Remnants of Dress Goods Greatly Reduced.

There are Coatings, Velvets, Silks, and Linings, in usable lengths, all worked at usable lengths, all marked at Remnant Day Prices.

Saturday's Luncheonette Menu, 11.30 till 2

No. 1—Hot Lunch, 25c
Tomato Soup
Pork and Beans
Brown Bread and Butter
Tea, Coffee or Chocolate

No. 2—Hot Lunch, 35c
Hot Meat Pie
Bread or Roll
Tea, Coffee or Chocolate
Ice Cream

No. 3—Cold Lunch, 35c
Cold Roast Pork
Potato Salad
Bread or Rolls
Tea, Coffee or Chocolate

Home-made Pie and Doughnuts Extra

Alaska Pie, 10c
Ice-cream

Main Floor

6 only Silk Padded Vests, for wearing under the coat, navy or black. Sizes 40 and 42. Regular $2.25, for **$1.89**

A few odd skeins of 4-Ply Zephyr Wool, in rose, light grey, dark grey and canary. Regular 35c. Skein, **19c** or ..... **2 for 35c**

Ladies' Grey Suede Gloves, Regular $2.25 pair, pique sewn seams, one - dome wrist. for, pair **$1.49**

2-oz. skeins of 4-Ply Saxony in grey, pink, green or white. Suitable for fine knitting for socks, mitts, etc. Regular 45c, for, skein **35c**

Steel Pen Points, doz. 10c
Wooden Pen Holders, priced at ..... 3 for 5c

3 pieces of Novelty Shadow Check Suitings, good weight for tailoring, in navy, brown or taupe, 54 inches wide. Regular $5.00. Yard, **$2.98**

20 Satin Damask Table Cloths, 54 x 63, in good weight, and will launder up well. Each **$2.29**

9 only Boys' Stamped Rompers, made from best quality Indian head with linen finish. Regular $1.75 value, for, each **79c**

7 only Stamped Pillow Covers, made from good quality pillow cotton; simple design. Regular $1.25, for, each, **79c**

Odd line of Crochet Cotton. Priced at ..... **4 balls 25c**
6 only Mull Camisoles, stamped, pink lace shoulder strap. Each **79c**

Remnants of Flannelette, Cotton, Sheetings, Shirting, Towelling and Table Damask at reduced prices.

21 only Red Rubber Hot Water Bottles. A good quality moulded Bottle and guaranteed. Regular $1.50, for ..... **79c, 2 for $1.50**

18 only Stamped Centres, on excellent quality longcloth; easily worked. Each **19c**

8 dozen English Bath Towels, fawn and red stripe, fringed ends, medium size. Pair **45c**

Candy Counter

22 only boxes of High-Grade Chocolates, assorted. Regular 40c per box, for, box 29c

18 only boxes of Chocolates. Regular 69c per box. for, box 49c

High-Grade Chocolates, assorted centres. Per lb. 29c

30 lbs. Fudge, fruit and nut, in vanilla, chocolate or orange flavors. Regular 35c, for, lb. 19c

Ready-to-Wear Dept. Remnants

2 only Kiddies' Heavy Eiderdown Kimonas, in pink with rope girdle; soiled. To clear at, each 79c

3 only Women's Blue Crepe Kimonas, with silk embroidery trimming. Regular price $3.25. To clear on Remnant Day at, each $1.79

4 only Crepe Combing Jackets, in pink or blue, with satin trimmings. Each 89c

3 only Girls' Gym. Jerseys. They are white and are laced at neck. Each 25c

5 only Cotton Crepe Overblouses, in green and blue, at, each 98c

Chambray and Gingham Rompers, Reg. Up to $1.98, for 69c Each

There are only odd sizes left —4 to 6. To be cleared out on Remnant Day, each, **69c**

Cotton Envelope Chemise, 75c Each

3 only White Cotton Envelope Chemise trimmed with lace and ribbon. Remnant Day, each **75c**

Reg. $1.50 Middies, 69c Each

Only a few White and Colored Middies to be cleared out on Remnant Day. They were regular up to $1.50, for, each **69c**

3 Only Plush Coats, Reg. $47.50, for $35.00

Only three to clear. They have deep comfortable collars, full back and belted at waist. Regular $47.50. Remnant Day **$35.00**

2 Only Navy Tricotine Dresses, Reg. $35.00, for Half Price

Pleated skirts and sand colored tricotine vest, embroidered in blue. Remnant Day for **$17.50**

3 Only Tricolette Dresses, Reg. $55.00, $45.00 and $47.50, for $22.50

1 Taupe and 2 Black Silk Tricolette Dresses—two of them in straight styles and the other in coat style. These are beautiful Dresses. To cleared on Remnant Day at, each **$22.50**

6 Only Silk Dresses, Reg. Up to $24.50, for $10.00 Each

Taffeta, charmeuse and poplin are the materials and they are all smart styled Dresses. Remnant Day for, each **$10.00**

Silk Dresses at $17.95

Another lot, consisting of about 8 Silk Dresses of taffeta, charmeuse, etc. Very smart for spring wear. Remnant Day **$17.95**

Coats, from $25.00 to $42.50 Each, Remnant Day $19.75

Anyone desiring a beautiful Winter Coat, and there is plenty of time to wear them yet, will do well to see these on Remnant Day. Fur trimmed and some full lined. Silk stitching and embroidered. All at the one price Saturday **$19.75**

Coats Up to $37.50 Each, Remnant Day, $9.95

For misses and women. Substantial Winter Coats with lots of warmth and wear. To clear on Remnant Day, each **$9.95**

6 Only High-Class Coats, Exclusive Models, to go at Half Price on Saturday

There are only 6 of Our High-Class Exclusive Model Coats Left and on Saturday, "Remnant Day," They Will go at Exactly Half Their Regular Price. There is—

1 only Normandy Cloth Coat, brown, Reg. $142 50, for **$71.25**
1 only Light Brown Velour Coat, Reg. $69.00, for - - - **$34.50**
1 only Brown Velour Coat, Reg. $57.00, for - - - - **$28.50**
1 only Plover shade Bolivia Cloth Coat, Reg. $55.00, for **$27.50**
1 only Dark Brown Bolivia Cloth Coat, Reg. $45.00, for **$22.50**
1 only Plover shade Normandy Cloth Coat, Reg. $49.75, for **$25.00**

Main Floor

15 only Crochet Quilts, in ¾ bed size, 60 x 80; hemmed ends and excellent quality. Regular $3.50, for **$2.49**

2 dozen only Hemstitched Tray Cloths, in size 18 x 27. Regular 39c, for, each **19c**

3 only Red Chintz Comforters, well filled with good quality batting. Size 60 x 72. Each **$2.69**

14 only X. O. X. Winter Weight Combinations, for women, "Watson" make, high or V neck, long sleeves, ankle length. Regular $3.00, for **$1.69**

4 only Misses' Winter Weight Combinations, "Watson" make, high neck, long sleeves. Regular $3.00, for **$1.89**

7 only Ladies' Vests and Drawers, "Wooltex" make. Vests are V neck, short or long sleeves. Drawers are ankle or knee length. Regular $1.19, for, garment, **89c**

2 only Comforters, covered with light sateen on both sides, small attractive floral design. Size 72 x 72. Regular $7.50, for **$4.98**

Main Floor

5½ dozen Heavy 1/1 Rib Cotton Hose, for children. Sizes 6 to 7½. Regular 50c, for, pair **39c**

Sizes 8 to 9½. Regular 85c, for, pair **59c**

7 pair Mercury Heather Hose, in blue mixture. Sizes 9 and 10. Regular $2.00, for, pair **$1.39**

2 dozen Heavy All-Wool Hose, for children, in black only, 1/1 rib weave. Sizes 8 to 9½. Regular $1.50, for, pair **98c**

29 pairs of Ladies' All-Wool Heather Hose for present wear, seamless, in grey and brown mixture. Sizes 9, 9½ and 10. Regular $1.25, for, pair **98c**

3 dozen Children's Overstockings, in cardinal— Sizes 6 and 6½. Regular $1.00, for **59c**

Sizes 7 and 7½. Regular $1.25, for **69c**

Size 8. Regular $1.35, for, pair **79c**

Size 9½. Regular $1.50, for, pair **89c**

7 pairs only Men's Brushed Wool Mitts, in heather mixture. Regular 75c, for **49c**

Main Floor

½ doz. All-Wool ¾-Length Socks, for kiddies, in navy only with colored roll tops. Sizes 6, 8 and 10. Regular 85c, for, pair **59c**

14 pair All-Wool Heather Hose, in blue mixture, plain cashmere, seamless and fashioned. Regular $1.75, for **$1.19**

23 pairs only Children's Heavy All-Wool Mitts, small sizes. Regular 35c, for, pair **15c**

4 pair Children's Fleece-Lined Mocha Gloves, with fur band on cuffs. Sizes 5 and 6. Regular $2.50 pair, for, pair **$1.89**

16 pair of Children's Wool Gloves, in navy, red or black. Sizes 3, 4 and 5. To clear at, pair **19c**

Ladies' All-Wool Gloves, in black or white. Sizes 6 to 7½. Regular 75c pair, for, pair **29c**

Misses' Gauntlet Mitts, in white only. Regular $1.25 value. To clear on Remnant Day, pair **39c**

1 basket of odd lines of Silk, Chamois and Kid Gloves. Regular values up to $3.00 pair, for, pair **79c**

Main Floor

2½ Doz. All-Wool Pullover Jerseys for Boys, 98c Each

The colors are grey, navy or cardinal. They are fastened with buttons on shoulder. Sizes 22 to 30. Regular $2.22 to $3.00. Saturday, each **98c**

All-Wool Toques for Boys and Girls, 25c Each

About 4 dozen Toques made from all-wool yarns. Suitable for boys and girls. They were regular up to 98c each. Saturday, each **25c**

11 Only Men's Black and White Jerseys, Reg. $4.50, for $2.29 Each

These are made from fine all-wool yarns. The pullover style, black body with white collar and cuffs. Remnant Day, each **$2.29**

Reg. Up to $8.75 Sweaters for $2.98 Each

9 only All-Wool and Silk and Wool Tie-Back and Tuxedo Styled Sweaters. Regular up to $8.75 each. To clear on Remnant Day, each **$2.98**

Remnants of Cotton Velour and Dress Goods, Reg. 35c, for 20c Yard

A good collection of Cotton Dress Goods and Cotton Velours, 27 to 30 inches wide. All good lengths. A yard **20c**

4 only Net Waists, for wearing with a jumper dress. Size 36. Regular $3.50 value, for, each **$1.98**

Ladies' White Embroidered Collars, made of fine cambric, pierced and thimble designs. Regular 85c each, for, each **69c**

6 only Ends of Veiling, in black, taupe and grey. Regular 75c and 85c yard, for **59c**

Ladies' Slip-on Veils, with elastic, black or navy. Regular up to 35c each. Saturday ..... **2 for 29c**

Economy Basement

7 only Covered Casseroles, in good shapes and pretty patterns. Remnant Day for, each **5c**

6 only Slightly Damaged Brown Betty Tea Pots to clear on Remnant Day at, each **29c**

3 dozen only Soup Plates, clear on Remnant Day at ..... **6 for $1.10**

6 only Bass Stable Brooms, strong fibre bristles, to clear at, each **98c**

Granite Basting Spoons or Mixing Spoons. Remnant Day, each **5c**

Homefurnishings 3rd Floor

1 Only, Chesterfield $110.00

Fine grade French tapestry covering, deep spring seats, spring arm and back; all high - grade construction. Regular $185.00. Remnant Day special, Saturday..... **$110.00**

Baby Sleighs, $4.98 and $6.98

5 only Baby Sleighs—2 red, 2 green and 1 white enamel. Substantially made. To clear Remnant Day—
2 only. Regular $12.75, for..... **$6.98**
3 only. Regular $10.50, for..... **$4.98**

1 Solid Oak Dining Table for $47.50

1 Solid Quarter-Cut Oak Round Dining Table in Queen Anne style, with extension for 8 feet long. A real bargain. Regular $85.00. Remnant Day for..... **$47.50**

Child's Nursery Chairs $2.75 Each

4 only Walnut Finish Child's Nursery Commode Chairs with tray, stained and neatly varnished. Regular $3.50. Remnant Day for, each..... **$2.75**

Linoleum Remnants, 93c

Several odds and ends of Linoleum, varying from 1 yard to 10 sq. yards. To cover halls and bathrooms. Good designs. 2 yards wide. Remnant Day, per sq. yard..... **93c**

Extra Special
1 Only Divanette, $49.00

Fumed oak finish, upholstered in Spanish brown leather. Opens up into a double bed. Complete with mattress. Regular $75.00. Remnant Day, **$49.00**

Oilcloth Remnants, 47c

1 to 8 sq. yard lengths of Oilcloth in different designs. Suitable for halls, kitchens and bathrooms. Remnant Day, sq. yard.... **47c**

Toyland Remnant Day

$3.50 Shoo-Fly Rockers for, each $2.79
$2.50 Shoo-Fly Rockers for, each $1.98
$3.00 Doll Beds for $1.50
$3.50 Wheelbarrows for $1.98
$4.50 Doll Sleighs for $1.98
$1.50 to $2.00 Dolls, Stuffed Elephants, Dogs, Cats ..$1.00
1 Only Chesterfield, $110.00

Children's Plaid and Check Cloth Dresses, Regular up to $10.50 for $2.95 each

Mothers! This is your opportunity to procure Children's or Girls' Cloth Dresses at price representing less than cost of material. There are pretty plaids and checks, all made up into smart and girlish styles. Remnant Day, to clear, each **$2.95**

1 Only "Time Saver" Electric Washer, Regular $125.00 for $89.00

There is just this one Clothes Washer to be sold at this one price. It has been used but very little and it is in perfect running order. A great bargain for some one on Remnant Day at, complete **$89.00**

THE J.C. Turnbull CO. LTD

G. H. DUNCAN PRES. OF LOCAL BUILDERS AND SUPPLY ASSN.

Jas. Bogue Honorary President—Builders Organize for Fair Dealing and Equitable Co-operation

At an enthusiastic meeting of Peterborough builders and supply men last night in the Chamber of Commerce Rooms, an association to be known as the Peterborough Builders' and Supply Association was formed, and officers were elected.

Peterborough has been practically the only city in Canada without an association of this kind, and the formation of one here follows several meetings of those interested.

The Peterborough Association will be affiliated with the Provincial Builders' and Supply Association.

The aims and objects of the association is to develop a closer co-operation between all branches of the building industry, to protect the building interests to make for fair dealing and an intelligent consideration of all wage matters. These aims and objects developed to a full degree will be embraced in the constitution which the Constitution Committee appointed last night are working on.

J. Clark Riley, Dominion secretary of the Canadian Building Construction Industries, addressed last night's meeting on association work, dwelling on the ideals referred to.

Officers Elected.

The following officers were elected:

Hon. president—James Bogue.
President—G. H. Duncan.
Vice-pres.—E. Ephgrave.
Secy.-treas.—J. K. Sheehy.

Executive committee, in addition to the officers—W. R. Turner, Jr., William Mein, and V. B. Morden.

Committees Named.

A Constitution Committee and a Convention Committee, which has in charge arrangements for the entertainment of the sixty-odd delegates that meet here in convention of the Ontario Builders' and Supply Association on the 21st, 22nd, and 23rd of this month were appointed.

The personnel of these committees is as follows:

Constitution Committee — James Bogue, chairman, G. H. Duncan, R. Sheehy, and T. Ephgrave.

Convention Committee — James Bogue, chairman; G. H. Duncan, W. H. Barry, William Mein, R. G. Sturgeon, and J. K. Sheehy.

These committees will submit their reports at the next meeting of the association to be held on 14th Feby.

BABY BURNED IN ITS BUGGY BESIDE STOVE

Left Alone for Few Minutes While Parents Prepared to Go Out.

WARKWORTH, Feb. 1.—A very sad fatality occurred at the home of Mr. and Mrs. Barton Blake, Oak Heights, Warkworth, on Thursday last, when their little baby of two years was so severely burned that it died on Friday evening. It appears that the family were going out for the evening and had the baby all dressed and placed beside the stove in its buggy, the mother going upstairs to get ready and the father left the child only for a minute to bring the overcoats from an adjoining room. On returning to the room the child was in flames and so badly burned that it died the following evening. It had been given a celluloid comb to play with, and had evidently reached over the stove with it where it became ignited, catching on to its clothes. Mr. Blake has been doubly bereaved, his mother, Mrs. Thos. Blake, of Peterborough, died on Friday and was buried on Monday. The sincerer sympathy of the entire community is extended to Mr. and Mrs. Blake in their sad affliction.

LOCAL BRANCH TO BE FORMED

Citizens are reminded of the meeting to be held in the Chambers of Commerce at 8 o'clock to-night for the purpose of organizing a branch of the Humane Society. Everybody who is interested in protecting our animal friends are invited to be present to assist in the formation of this splendid organization.

HOSPITAL RATE CUT ONE-FOURTH.

X-Ray for New Treatment of Cancer Ordered by Grace Directors.

DETROIT, February 3. — A reduction of 25 per cent. in the rates in the X-ray, laboratory, and surgical departments of Grace Hospital, with a corresponding decrease in room rates to follow as soon as possible, was ordered at the annual meeting of the Board of Trustees on Tuesday.

An appropriation of $10,000 for the installation of modern apparatus for the X-ray treatment of deep-seated cancer without surgery — apparatus that has proved remarkably successful in Germany and which has not been installed in Detroit—was decided upon.

STEAMSHIP NEWS.

Halifax, N.S., Feb. 2.—(Canadian Press).—Arrived: Montcalm, St. John, N.B.; Rosalind, St. John's, Nfld.; Venus II., Hull; Hochelaga, Louisburg; Caledonia, Santiago; Canadian Trooper, St. John, N.B.; Victolite, Galveston; Canadian Commander, Constantinople.

Sailed: Montcalm, Liverpool; Canadian Constructor, Australia, via New York; Lingan, Louisburg.

LOOK AND LEARN

How To Make Money Make Money

February Furniture Sale

From 35 to 50 Per Cent Off

HERE ARE SOME OF THE GREATEST FURNITURE VALUES IN THE HISTORY OF OUR TWELVE YEARS IN THE FURNITURE BUSINESS. WE INTEND TO MAKE FEBRUARY A BUSY MONTH, AND TO KEEP OUR BUSINESS UP TO THE STANDARD. WE HAVE DECIDED TO REDUCE PRICES IN OUR ENTIRE STOCK OF FURNITURE, HOUSE FURNISHINGS, RUGS AND CARPETS FROM 35 TO 50 PER CENT. OFF, WHICH WILL ENABLE HUNDREDS OF OUR CUSTOMERS TO TAKE ADVANTAGE OF THESE WONDERFUL OFFERS:—

Sale Starts Saturday Morning, February 4th

BED, SPRING AND MATTRESS, COMPLETE, FOR $13.90. Consists of All-Iron Bed with brass knobs, Double-Woven Wire Spring and All-Felt Mattress. Regular price, $24.00. February Furniture Sale..... $13.90

DRESSERS, in surface oak, mahogany, walnut, old ivory and fumed oak; large cases and British bevel-plate mirrors, three drawers. February Furniture Sale, from up..... $15.90

PILLOWS, all pure and sanitary, good strong ticking. Regular $2.50 a pair. February Furniture Sale, pair..... $1.25

IRON BEDS, of snow-white enamel, brass caps. All sizes. Regular price, $7.50. February Furniture Sale..... $3.95

SET DINING-ROOM CHAIRS, in golden oak finish, upholstered in black leather. Five Chairs and one Arm Chair. Regular price, $35.00. February Furniture Sale..... $22.50

BRASS BEDS, heavy two-inch posts and five upright fillers. Guaranteed not to change its color. Regular price, $22.00. February Furniture Sale..... $14.50

SPRINGS, made of double-woven wire, strongly reinforced hardwood frames. Regular price, $5.50. February Furniture Sale..... $3.25

ALL-IRON SPRINGS, double-woven wire, strongly reinforced and absolutely guaranteed. Regular price, $10.00. February Furniture Sale price..... $4.95

ROUND DINING-ROOM TABLES, in surface oak finish, heavy square pedestal and extends to six feet. Regular price, $25.00. February Furniture Sale..... $13.90

SLIDING COUCHES, of all-steel frame and covered in good strong green dennin or cretonne. Makes a couch by day and a double bed by night. Regular price, $21.00. February Furniture Sale..... $11.95

MATTRESSES, all pure felt, Imperial roll edge, good strong ticking. All sizes. Regular price, $10.00. February Furniture Sale, $5.45

We also have the famous "SIMMONS" MATTRESSES, such as Kapoks, Layer-Felts, Ostermoores, at Greatly Reduced Prices.

FLANNELETTE BLANKETS, in grey and white. Size 11/4. Regular price, $3.00. Sale price..... $1.95

BLINDS, in all shades and colors—green, white and cream. Regular price, $1.25. February Furniture Sale..... 69c

CONGOLEUM RUGS, in all sizes and many patterns to choose from. Wonderful values—

3 x 4	Rugs.	Reg. $20.00.	Sale price, $15.00
3 x 3½	Rugs.	Reg. $18.00.	Sale price, $13.00
3 x 3	Rugs.	Reg. $17.00.	Sale price, $12.00
3 x 2	Rugs.	Reg. $15.00.	Sale price, $9.00

LINOLEUMS, heavy quality and good patterns. Regular price, $1.35 square yard. Sale price, square yard..... 95c

Home Furnishing Co., 208 Charlotte

Phone 1428w

H. Florence, Mgr.

SPECIAL POLICE RUSS. RAILWAYS.

To Stamp Out Extensive Wave of Thefts.

MOSCOW, Feb. 2.—(Associated Press).—Thefts of goods from Russian railways are so extensive that M. Djerjinsky, the Police who now directs the railway administration, asserts that it will be necessary to establish a special police force to stamp it out. Djerpinsky first came into international notice through his direction of the counter-revolutionary organization known as the Cheka during the Red terror period in the summer of 1918.

He recently denounced the railway employees as speculators and traffic-ers who should be jailed. However, it is difficult to understand how the railroad men can be expected to work without stealing, for trainmen have told the correspondent that their pay amounted to only 5,000 Soviet rubles a month. This is equivalent to 20 American cents, less than the price of a single pound of black bread.

The American Relief Administration is protected against theft by special guards, and the Bolshevist Government makes good all losses of American foodstuffs. But even the knowledge that detection probably will mean death has not prevented thieves from stealing American supplies.

The railway administration asked for 610,000,000 gold rubles for maintenance of transportation in 1922; but the Government allowed only 48,000,000 in the budget. However, it included a provision that every department of the Government shall pay for hauling its freight.

Soviet Russia now has 900,000 railway employees and the Ukrainian Republic 285,000. Great reductions in their numbers have been made because of the inability of the food commissars to provide food for more. In fact, they are unable to supply all the food promised to the reduced personnel.

There is a great cry in Russia that the railways be put on a paying basis.

HOPES FOR REVIVING THE BALKAN FEDERATION.

SOFIA, February 3 (Associated Press). — Hopes of some day reviving the Balkan Federation which existed before the World War, are entertained by Premier Alexander Stamboulinsky.

"The catastrophe of the war," he said, "has shown the Balkan States that in union lies their strength and security. I am convinced that the people of Jugoslavia are in favour of union with us; but there are certain elements in the Serbian Government that perhaps are not so sympathetic toward us.

"Our Balkan neighbours must be convinced of our good intentions, for we have returned all the locomotives, coal, machinery, cattle, and other property required of us. The value of this property runs into hundreds of millions of levas (nominally about 19 cents each)."

DO YOUR BOWELS MOVE REGULARLY, OR DO THEY BECOME CONSTIPATED

There is no medium through which disease so often attacks the system as by allowing the bowels to become constipated, and there is no other trouble which flesh is heir to that is more liable to be neglected, because material inconvenience may not be felt at once from irregular action of the bowels. When there is not regular action the retention of the decayed and effete matter, with its poisonous gases, soon poisons the whole system by being absorbed into it, causing violent sick and bilious headaches, internal bleeding or protruding piles, heartburn, jaundice, etc.

MILBURN'S LAXA-LIVER PILLS will regulate the flow of bile to act properly on the bowels, thus making them active and regular, and removing the constipation and all of its allied troubles.

Mr. Samuel Buckler, Tatamagouche, N.S., writes: "For over a year I suffered with constipation. I took several different kinds of medicines, but could only get temporary relief. I was told to try Milburn's Laxa-Liver Pills. I procured two vials of them, but after I had taken one I found that I was relieved of my trouble. I do not hesitate to recommend Laxa-Liver Pills for any kind of constipation."

Price, 25c a vial at all dealers, or mailed direct on receipt of price by The T. Milburn Co., Limited, Toronto, Ont.

THE SCOUT MOVEMENT.

TORONTO, Feb. 3.—(Canadian Press).—The whole object of scouting and kindred organizations for boys and girls is to build citizens, said Chief Scout Lord Byng, addressing the Provincial Scout officers who were guests of Sir Joseph Flavelle at Holywood.

CAMPBELLFORD AND DISTRICT

Annual Meeting of the Campbellford Chapter of the I.O.D.E. — Personal Mention.

CAMPBELLFORD, Feb. 3. — The annual meeting of the Campbellford Chapter, I.O.D.E., was held to-day, the Regent, Mrs. J. P. Archer, presiding, the following being the election of officers, for the year 1922.

Hon. Regents, Mrs. (Dr.) E. J. Free, Mrs. D. Robertson, and Mrs. Charles Dawson.

Regent, Mrs. J. P. Archer.

1st Vice-Regent, Mrs. W. E. Carnahan.

2nd Vice-Regent, Mrs. R. C. Weston.

Secretary, Mrs. (Dr.) Haig.

Treasurer, Mrs. Harry Townsend.

Standard Bearer, Mrs. Harry Lowery.

Educational Secretary, Miss Mildred Robertson.

Councillors, Mesdames Wm. Hume George Dickson, J. A. Stewart, A. J. Jenkins, D. W. Douglas, J. T. Frederick, R. A. Linton, G. A. Payne, J. A. Humphries, A. J. Meyers.

Following is the 8th annual report of the local chapter of the I.O.D.E. for the year ending 1921, which bespeaks for itself a most successful year from every standpoint, and the executive and the members are to be congratulated upon the success of the year.

Campbellford, February 1, 1922.

Madame Regent and Members —

Another 12 months has rolled awa and left us behind, and what has left, in memories of worthy thin planned and accomplished, not fo personal advancement or aggrandi ment, but that others may be th better because we as an organizatio have been in existence. We wou not be human if many of the pla laid had not been unsucces'fu' staged for "too err is human." If this chapter is to be of real service during the next new year and under a new executive, it must place something definite, and then every member must feel herself behind the plan. Whatever nature it may be let us be specific and work as a unit. Lots of objectives have been suggested and brought to the notice of individuals. The real and one objective must be the outcome of thoughtful and patient discussion.

No persons regret more than th members of the chapter that nothin defenite has been undertaken by th council of our town, which repre sents us as citizens toward the erec tion of a worthy and useful memor ial to the memory of the heroic dea of this vicinity.

Your Regent and I represente you at a couple of the meetings o our municipal body and tried all our powers of persuasive speech to try to get a start made along this line but of no avail. We are too Britis to be daunted and hope that the ol adage holds good in this, as it has in other cases "all things come to him who waits".

In presenting this eighth annua report, I have to report a member ship for the past year of fifty-six fourteen regular meetings, with a average attendance of seventeen, an two executive meetings with an aver age of nine. In the month of March it was again decided to give the school's scholarships to the sum of sixty dollars to be divided equally and also to present to each school flag charts, and to the Public Schoo a library consisting of forty dollars volumes, and costing twenty-five dollars. In April, your secretary when the members of the Chapte who had taken advantage of her absence in February to arrange for th gift of a primary life membership Perhaps at the time when th Regent made the presentation, I may have seemed somewhat non-committal, but my gratitude was nevertheless sincere and appreciative. At this April meeting, our contribution of $25 was renewed to the Publi Library as a mark of appreciation of its service to the public.

During teh year a plan was devised by which each member should receive the "Echoes" as part of the annual fee of one dollar. Your executive hopes that those who are receiving this journal for the first time, have enjoyed the valuable reading and information it provides.

On Empire Day (Sunday in May the Chapter held Decoration Day, at which the High School Cadets, G. W. V. A., and C Company, with its military band, took part.

On the 15th of June, a garden fete was held on Dr. Macoun's lawn, at which the sum of nearly $300.00 was raised, $250.00 of which was set aside as the nucleus of a memorial fund to the Chapter.

The Children's Shelter in Port Hope again came in for a donation of $25.00. During this last year, 76 children from Campbellford, were looked after by the Shelter.

At the October meeting, it was arranged that our competent and painstaking librarian should again conduct for three months a children's hour on Saturday mornings for the nominal fee of one dollar a week.

On Thanksgiving Day this Chapter took charge of a memorial service to commemorate Armistice Day on the school grounds. A cenotaph was erected and a fitting service was conducted by the Chapter, Ministerial Association, G.W.V.A., C Company, and the school children. Evergreens and wreaths were placed at the base of the cenotaph, at the conclusion of the ceremony.

At the regular meeting in November, Miss Burgess, who during the Great War served overseas as a nursing sister, spoke to the Chapter, and gave a vivid, concise, and graphic account of her trip to Russia, the country, the people, and their habits and customs.

In December the Chapter came to the relief of the suffering Armenians, by sending a cheque to the headquarters in Toronto. At the same meeting we had the extreme pleasure and benefit of a talk by Miss Macdonnell of the High School staff, on social service work and its needs, giving some very clear word pictures of her own experiences while engaged in this work in Montreal.

The January meeting discussed, and afterwards decided to give a card party in the Town Hall, the proceeds of which were to be for a benefit to the local Company of the 40th Battalion.

The October, November, December and January meetings were brought to a conclusion with a social cup of tea and refreshments.

During the past year our ranks were visited by death, and Mrs. Harper Shaw was taken from our midst. Her memory will linger with us as a loyal and faithful worker in the cause for which the Daughters of the Empire stand.

In concluding this report, your executive has to thank the members for their spirit of co-operation and all others who have helped in any way to make the past year a success. —Submitted by the executive of 1921-22.

GERTRUDE HAIG, Sec.

Personal

Mr. William Hume spent Thursday in Port Hope.

Mrs. R. H. Watson of Havelock, spent a few days this week, at the home of her mother, Mrs. C. W. Turner.

Mr. Watson of Toronto, who has been conducting services in the Gospel Hall here for the past two weeks, left for his home yesterday having learned of illness in his family.

The members of the Young Ladies Mission Circle of St. Andrew's Church, were entertained last evening to a sleigh ride and afterwards were the guests of Miss Verna Hay to an Oyster Supper and social hour at her home.

New Spring Goods

Just Received

—AT—

P. Black's

COR. KING AND GEORGE STREETS

WE have been to the wholesale markets and picked up some of the new novelties for spring. Special bargains in various attractive new lines. Prices always lower than elsewhere. An interesting shopping place for those who desire to save. Don't miss any of these opening specials.

SATIN HATS, TRICOLETTE AND CREPE DE CHINE WAISTS, PLAID SKIRTS AND POIRET AND TRICOTINE DRESSES

TRICOTINE AND BOTANY SERGE DRESSES, straight lines, with pretty embroidered Canton crepe vestees. All sizes. Worth $20.00. Sale price..... $14.50

TRICOLETTE WAISTS, with prettily colored lace-trimmed collars, sleeves and bottoms. Regular $7.50, for..... $4.98

CREPE DE CHINE WAISTS, with embroidery and beads. Regular $5.00, for..... $3.50

SATIN HATS JUST IN RIGHT TIME

All colors and charmingly trimmed. Worth at least $6.00 to $7.00. Sale price..... $2.98 and $3.98

PRESIDENT GREETS A WAR HERO

President Harding greets one of our war heroes, First Sergeant William J. Trivitt, at Walter Reed Hospital, in Washington. The President is keenly interested in the welfare of our wounded veterans and keeps in personal touch with those at the Washington institute.

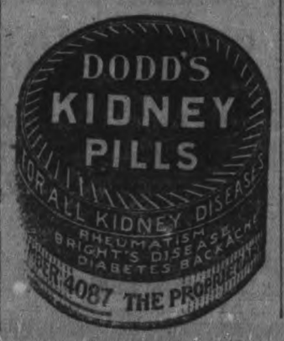

"CASCARETS" 10c. IF SICK, BILIOUS, CONSTIPATED

You're bilious! Your liver and bowels need a thorough cleansing with Cascarets, then the headache, dizziness, bad breath, and stomach misery will end. No griping. Nicest physic on earth for grown-ups and children. 10c a box. Taste like candy

SWEDEN'S PREMIER DINES WORKLESS.

300 Unemployed Served By Society Women.

STOCKHOLM, Feb. 3.—Hjalmar Branting, the Socialist Premier of Sweden, recently gave at his own cost a dinner to 300 unemployed men and women of Stockholm. The Premier and Mrs. Branting acted as host and hostess, while the guests were waited upon by society women of the capital, among them, Mrs. George Branting, the wife of the Premier's son.

Later in the evening, the guests were given hot baths and provided with lodgings in the municipal lodging houses of Stockholm.

This is believed to be the first time that the premier of a European state has personally entertained his destitute constituents. When his guests had eaten their fill, Premier Branting addressed them on the economic conditions in Sweden.

The Premier began by informing them that neither this dinner nor any other private or public aid extended to men and women without work was in any sense charity, but simply what was rightfully due to them from those who were fortunate enough to be able to help. He said it was not their fault that they were without means of livelihood, but the fault of warped conditions throughout Europe.

Mr. Branting warned his guests that the efforts of the state to better social and economic conditions could not be expected to lead to immediate results.

Alluding to the chaos in Russia, he declared that the slow-moving efforts or the old established government system to improve social conditions was infinitely preferable to the breaking up of the old system. The world had seen where such a course ended. But social solidarity, he continued, demanded from every person that he help as far as he possibly could in relieving the distress of the more unfortunate.

"I hope," the Premier continued, "that others will follow this example and that you will see thereby an utterance of social solidarity which breaks through all barriers."

The Premier's speech which was delivered with great earnestness, was received by a spontaneous and enthusiastic applause.

INVESTIGATE SCHOOLS

QUEBEC, Feb. 3. — (Canadian Press).—The time has come for a thorough investigation of the school accommodation for the foreign population of Montreal, Premier Taschereau told a delegation of representatives of the Protestant and Catholic School Boards and the Orthodox Church which waited on him in reference to the situation of Syrian children. The Syrians complain that though taxed they have to pay $2.50 a month for each child to attend the Protestant schools.

OLD CHUM

Canada's Favorite Pipe Tobacco

The Tobacco of Quality

In tins and packets

Try it

For the sake of those who drink with you.

CHASE & SANBORN, Montreal.

MENACE TO SALT WATER FISHERIES.

Improper Spawning Regulations of Coast Waters.

NEW YORK, Feb. 3.—(Associated Prss)—The salt water fisheries of this country are seriously menaced by the present practices of commercial fishermen, pollution of water and improper spawning regulations, declared John B. Burnham, a member of the Migratory Fish Conservation Committee, and one of the originators of the Migratory Bird Law, in an interview.

Off the coast of Lower California, Mr. Burnham asserted, the water is frequently white with fish killed by purse seiners, who cannot take them to port for sale. He says that the Atlantic sturgeon and salmon have practically disappeared and added:

"Unless radical action to preserve our fish is taken in the immediate future, this country will find itself facing the problem of trying to restore a natural resource of great importance which already has been lost."

The Migratory Fish Conservation Committee, an organisation believing in the necessity for federal control of the fisheries, will soon introduce in Congress a bill, similar to the present migratory bird law, looking to the general protection of fish in the waters of the United States, Mr. Burnham said.

The migraory law, he stated, had proved conclusively that game can be conserved by proper legislation and the Migratory Fish Conservation Committee expects little opposition to the bill except from commercial fishermen and those states which derive a revenue from such fishing without a thought of the probable duration of the industry.

NINE CONVICTS KILLED.

BIRMINGHAM, Ala., Feb. 3.—(Canadian Press).—Nine convicts were killed from a local gas explosion in the Belle Ellen coal mines late yesterday, according to reports received here.

How's Your Stomach?

Vim, Vigor and Health Follow This Advice

Theodore, Sask. —"It is a pleasure to me to write a few lines about Dr. Pierce's Golden Medical Discovery. I used this medicine and can say it is just what I wanted and needed. The sour stomach, heartburn after eating and the gas are gone and I am able to take cold water again. Before I had to take the water hot on account of the stomach trouble. I recommend 'Golden Medical Discovery' to every one who knows what a weak stomach is."—W. E. Waugh.

Need a Tonic?

Health Is Your Most Valuable Asset. Do Not Neglect It!

Hattonford, Alta.—"Being rundown after the flu, I was in a weakened condition, had dizzy spells and short breathing, followed by faintness. It seemed as though I'd never feel well again, but I was determined not to give up. Hearing of Dr. Pierce's famous 'Golden Medical Discovery' I sent for a bottle, followed the directions, and soon felt less tired and faint, and finally I got back to my normal state. I have thanked God many times for restoring my health, and I gladly recommend this 'Medical Discovery,' for it is so pure, and worth a trial to anyone who is rundown."—Mrs. Gertrude White, Crystal Springs Farm.

Golden Medical Discovery is put up in Dr. Pierce's Laboratory in Bridgeburg, Ont., and sold by all druggists in both tablets and liquid.

Write Dr. Pierce, President Invalids' Hotel in Buffalo, N. Y., for free medical advice.

ANOTHER DASH FOR NORTH POLE SOON.

Method of Conveyance Will Be By Airplane.

CHRISTIANA, NORWAY, Feb. 2.—(Associated Press.)—Two Norwegian aviators, Lieutenant Omdal and Sergeant Odd Dahl, will accompany Roald Amundsen when he starts north again from Seattle, Wash., next May and will make a dash for the North Pole by airplane.

They will also carry a moving picture outfit and about 30,000 feet of film. Two extra men have been engaged here by Amundsen for the expedition.

Both Omdal and Dahl are expert wireless operators and expect to keep the Maud, Amundsen's ship, in touch with Spitzbergen and to receive messages from the Norwegian wireless station at Stavanger.

The two aviators will join the Maud at Seattle. The airplanes to be used in the North Pole dash will have motors of 60 horse power, accommodate two passengers and be provided with skis and wheels.

Only one machine will be used at a time and the other held in reserve. As the Maud does not offer sufficient space, a shed must be built on the ice for them.

The Norwegian army and navy have presented to the explorers the arms and munitions they may need and 60 boxes of specially selected provisions, tested by Professor Torup of the physiological laboratory of the University of Christiana, will be sent to Seattle for their use.

MUST RESPECT LAW IN INDIA.

Government Has Not Abused Its Power.

DELHI, INDIA, Feb. 2.—(Associated Press.)—Lord Reading, Viceroy of India, set forth the attitude of the Indian government toward the revolutionary elements in a recent address to a delegation from the Punjab Chamber of Commerce. After promising that the full strength of the government would be exerted to prevent disaster, as cabled at that time, Lord Reading added:

"We have no desire to interfere with the lawful activities of political parties however opposed to us but, although we are most anxious to redress all legitimate grievances and to remove the grounds of popular discontent, yet we cannot allow any political activity to impose its will upon the country by violence, intimidation, coercion or other unlawful means.

"There is today a natural and legitimate desire on the part of the vast majority of the people that the law should be respected and observed.

"I cannot but think that in some quarters there is a misconception of the position of the government of India. They have, I verily believe, the support of the law-abiding citizens of India.

"It cannot be fairly said that we have abused this power. Indeed we are sometimes criticized for not having sufficiently exercised it and I readily admit that we sought to avoid action which might either be misconceived or misrepresented as too severe or as provocative."

FASHIONS IN BRIEF.

All reds are said to be good in millinery.

Wrap-around skirts will be one of the features in the spring modes.

Large flowers with petals of self-material are novel dress trimming.

Peach is the favourite for underwear, taking the place of the long-popular flesh colour.

Generally speaking, the very long tunic blouses are not as good at present as the ones that are merely up length or a trifle longer.

The regulation navy cheviots will be very smart for spring, and no matter what the fabric or colour, a hat to match is an excellent recommendation.

Tailor (to mother buying a suit for her boy):—Do you want the shouuders padded, madam?"

The small boy (quickly):— "Not the shoulders guv'nor; not the shoulders."—Sydney Bulletin.

ALL PARTIES ABANDON ITALIAN GOVERNMENT.

Failure to Read Eulogy of Late Pope From Tribune Makes Trouble.

ROME, Feb. 3.—The Cabinet of Premier Bonomi, which took office early last July in succession to the Giolitti Ministry, presented its resignation to the Chamber of Deputies at 3.30 o'clock yesterday afternoon The Cabinet decided to resign when at a Cabinet Council this morning it developed that important groups in the Chamber upon which the Government had counted for support had passed over to the opposition because of objection to various of the Government' policies.

Premier Bonomi's reading of his resignation was received by the Chamber in absolute silence. In the final event the Government discovered itelf abandoned by all the party groups. Even the Catholics, who had been supporting the Ministry throughout the crisis of the past few days were alienated because of the failure of the Cabinet to have a eulogy of the late Pope Benedict read from the tribune by President De Nichola of the Chamber, as had been promised.

The causes which combined to induce the majority in the Chamber to withdraw its support from the Benomi Government were of both foreign and domestic origin. Many deputies had expressed disappointment over the failure of the Italian delegates at the Washington Conference to have Italy included in the four-power Pacific treaty, and there was disappointment over Italy's being excluded from the Anglo-French Treaty, which was drafted during the recent meeting of the Supreme Council at Cannes, but which has not yet been consummated.

There were also expressions of dissatisfaction over the official recognition of the death of Pope Benedict XV., through the visit of Minister of Agricultural Mauri to the Vatican and through the half-masting of flags on public buildings.

HOT WATER FOR SICK HEADACHES

Tells why everyone should drink hot water with phosphate in it before breakfast.

Headaches are caused by auto-intoxication—which means self-poisoning. Liver and bowel poisons called toxins, sucked into the blood excite the heart which pumps the blood so fast that it congests in the smaller arteries and veins of the head, producing violent, throbbing pain and distress, called headache. You become nervous, despondent, sick, feverish and miserable, your meals sour and almost nauseate you. Then you resort to acetanilid, aspirin or the bromides, which temporarily relieve but do not rid the blood of these irritating toxins.

A glass of hot water with a teaspoonful of limestone phosphate in it, drank before breakfast, will not only wash these poisons from your system and cure you of headache, but will cleanse, purify and freshen the alimentary canal.

Ask your pharmacist for a quarter pound of limestone phosphate. It is inexpensive, harmless as sugar.

If you aren't feeeling your best, if tongue is coated or you wake up in the morning with bad taste, foul breath or have colds, indigestion, biliousness constipation, or sour acid stomach, begin the phosphated hot water cure to rid your system of toxins and poisons.

Bond's Drug Store, cor. Hunter and George Streets.

DOMESTIC FELICITIES

Oh, it's sad to hear
Your dear wife scold
When you say, "My dear,
This coffee's cold."
—Cincinnati Enquirer.

But it's sweet to hear
Friend hub rejoin,
When his wife says, "Dear,
I'm out of coin."
—Newark Advocate.

Its sad to hear
Her when you state,
"Your eyebrows, dear,
are not on straight."
—L.G.

STUPENDOUS FIRE LOSS IN THE U.S.

Money Lost Would Build 334,000 Dwellings.

NEW YORK, Feb. 3.—(Associated Press).—Three hundred and thirty-four thousand dwellings at $5,000 each, sufficient to house 1,700,000 persons, could be built with the money lost in fires in the United States from 1915 to 1920, according to figures given out today by the National Board of Fire Underwriters.

"The board places the national fire loss during the five-year period at $1,672,722,677, based on an examination of over 3,000,000 reports of fires.

Matches and smoking hazards are held responsible for $90,000,000 of losses, according to the report. Next comes electricity, which caused fires costing $86,000,000. Stoves, furnaces, boilers and pipes caused a loss of $63,000,000; defective chimneys and flues, $61,000,000, and "exposure," which means communicated fires, $233,000,000.

As a basis of comparison, the underwriters figure that the five-year fire losses of the nation would build $5,000 homes for the entire population of Nevada, Wyoming and Connecticut: They would erect 16,722 school houses at $100,000 each; or would purchase 16,722 grams of radium, the costliest of earth's products.

Sixty-seven per cent., $856,000,000, of the total loss was classed as strictly or partly preventable.

New York suffered most heavily with a loss of $164,000,000; Pennsylvania came second with $97,000,000; Illinois third with $88,000,000. Follow New Jersey, with $70,000,000; Ohio with $63,000,000; Texas, $59,000,000; Massachusetts, $58,000,000, and California, $54,000,000.

AIRPLANES TO FIGHT GERMAN RY. STRIKE

BERLIN, Feb. 3.— The Government announces that it is its intention to utilize airplanes to keep the postal service in operation as far as possible, should the railroad strike develop to great proportions. Planes will fly between Berlin and Dresden, Dortmund, Bremen, Hamburg and Stettin, as opportunity permits. They will handle only urgent mail matter. A few mail trains also are to be kept running, manned by emergency crews.

The question of food supplies for Berlin still is being considered. It is feared the shortage will develop into serious proportions in the event the strike is prolonged.

The newspapers already are short of print paper and have cut their editions to a single sheet in order to avoid possible suspension of publication in a few days. A number of the papers have only a five days' supply.

SECURED A CONTRACT.

MONTREAL, Feb. 3. — (Canadian Press.)—A. H. Milne, British Trade Commissioner for Canada and Newfoundalnd, announced here that a British firm in competition with American manufacturers had secured a contract with the provincial government of Manitoba for the installation of a six thousand line automatic telephone exchange for the Fort Rouge district of Winnipeg. The contract amounts to about $483,000.

For Sciatica

The Original Product
BAUME BENGUE
Beware of Substitutes

RELIEVES PAIN

$1.00 a tube, at your dealer's, or by mail
THE LEMING MILES CO. LIMITED, MONTREAL

MOOSE ANTLERS OF 64-INCH SPREAD.

Shot By Lewis Hawkins of Philadelphia.

FREDERICTON, N.B., Feq. 3.—(By Canadian Press.)—While the complete official statistics for the big game hunting season of 1921 have not yet been completed and issued, there seems to be general agreement among those conversant with New Brunswick hunting matters that the honor of killing the moose with antlers having the record spread of the season goes to Lewis Hawkins, of Philadelphia, Pa.

The Philadelphian seems to have beaten out all visiting sportsmen as well as the resident hunters when he killed a bull moose in October while hunting in the territory of Guide Charles Cremin, of Fredericton. This is located on the Nepisiguit headwaters in the northern part of the Province, and the season's record moose had antlers spreading 64 inches.

While this was the record head for 1921, it was eight inches smaller than the biggest head ever taken out of the New Brunswick woods, for the records show that L. Russell, a resident hunter of the North Shore district of the Province, killed a moose four years ago with antlers spreading an even six feet—72 inches. That the headwaters of the Nepisiguit is the territory the record heads come from is evident from the fact that this record-for-all-time moose was killed within a few miles of where Mr. Hawkins got his 1921 record trophy.

But that is not all. The record spread of antlers taken by a non-resident hunter in New Brunswick is 68½ inches, which was the measurement of a moose killed in 190- by Dr. Monroe, of Providence, R.I., and he got his in the same place; so did Dr. Stickney, of Atlantic City, N.J., who killed a bull moose with antlers spreading 66 inches a few years ago, thus being a close second for the record of non-resident hunters in New Brunswick.

What a well-known guide, like "Charlie" Cremin, with a famed hunting territory means to the country can be learned from some of the statistics of his 1921 season. He employed 22 guides and camp helpers, cooks, etc., and they handled 56 sportsmen during the season, who shot more than 100 deer as well as more than a dozen moose—about one hunter in every four getting a moose with wide spreading antlers. Those fifty odd sportsmen, spent probably at least, $23,000 in New Brunswick in connection with their trips while the railways gathered probably $5,000 more from them for transportation to the hunting grounds and back home again. Discussing the business side of the sport the other days Guide Cremin said, that taking advantage of the snowfalls in the early season, he had already shipped into his camp, more than seven tons of supplie, for his hunting and fishing parties of 1922, having for the first time completed this work before the coming of the new year.

Saturday Candy Sale

500 lbs. Extra Quality CHOCOLATES just arrived.. Cut Prices, Reg. 60c Now 40c lb.

1 lb. Box CHOCOLATES Extra Good Now 40c Box

Nut Caramels, Peanuts and Cocoanut Bon-Bons 20c and 25c lb.

HOT DRINKS AND ICE CREAM SERVED ALL THE TIME

THE MARATHON CANDY KITCHEN
331 GEORGE STREET

SPECIAL CLEARING PRICES

In All Lines of

CHILDREN'S WEAR

WE are offering our Entire Stock of Dresses, Coats, Middies, Headwear, Woolen Goods, etc,, at very greatly reduced prices, to make room for the NEW SPRING GOODS:

W. E. LECH

Headquarters for Misses' & Children's Wear
366 George St. 3rd Door from Simcoe St.

For Women

Clocked hosiery in both silk and wool is more in evidence than ever.

Cornflower bue crepes are not ony shown for spring but at present are extensively worn.

Beautiful plain color, stripped and checked flannels are very much used for all manner of spring and summer sports apparel.

Many strands of seed pearls wound about the arm are a conceit of the moment and charming. Very often a line of black enamel outlines them on either side.

Narrow bands of silk or cloth have relaced panels, and usually hang longer than the skirt. It is quite the thing to have these bands of of contrasting material and color from which the dress is made.

ASTHMA USE RAZ-MAH

NO Smoking—No Spraying—No Snuff Just Swallow a Capsule

RAZ-MAH *Is Guaranteed* to restore normal breathing, stop mucus gatherings in the bronchial tubes, give long nights of quiet sleep; contains no habit-forming drug. $1.00 at your druggist's. Trial free at our agencies or write Templetons, 142 King W., Toronto.

Sold by **McDermid & Jury** and **Payne's Drug Stores.** Lakefield, by **Tanner Drug Co.**

DIED SUDDENLY.

TORONTO, Feb. 3.—(Canadian Press).—Earl McFeetors, aged 28, student of the Royal College of Dental Surgeons, died suddenly in class-room yesterday afternoon.

SPRING

New Spring Shoes arriving daily. Smart Oxfords, Beautiful Strap Shoes, on new lasts and patterns.

Reasonably Priced.

Exclusive Shoe Shine Stand for Ladies

D. C. GRANT, LTD. 330 GEORGE ST. PHONE 367

THE GROCETERIA STORES are Co-Operating with the Ontario Government by Reducing Prices.

Visit our Stores and compare prices

ROLLED OATS 10 Pounds .... 35c 5 Pounds 18c	CREAM OF WHEAT 5 Pounds ..... 25c 3 Pounds 15c	CORN STARCH Benson's ..... 10c Canada 9c	CAMPBELL'S SOUP All Varieties 14c
MAGIC BAKING POWDER 16-ounce Tin 26c	ROYAL BAKING POWDER 12-oz. Tin .... 49c 5-oz. Tin 26c	ROLA EGG POWDER Regular .... 23c Size	GRANULATED SUGAR 10 LBS. 70c
OLIVE BUTTER 14c	FRESH DATES 12c	MATCHES 500 Box .. 12c	H.P. SAUCE 30c
MASON'S COFFEE 57c	CHOICE COFFEE 50c	PEARL TAPIOCA 9c	CANADIAN SARDINES 6c
CROSS FISH SARDINES 15c	RED SOCKEYE SALMON 41c	BROKEN WALNUTS 55c LB.	PURE LEAF LARD 16c LB.
RASPBERRY JAM, PURE 2-Pound.... 52c Tins	AMMONIA POWDER 8c	OLD DUTCH CLEANSER 10c	JELL-O POWDERS 10c
FRESH CREAMERY BUTTER 40c	RASPBERRY JAM AND APPLE JELLY 2-Pound.... 42c Tin	LEA & PERRIN SAUCE Small ..... 23c Size	CHRISTIE'S SODA BISCUITS Pound ..... 13c Packets ....

NO TELEPHONE CONNECTION.

THE GROCETERIA

3 STORES: 429 GEORGE STREET — OLD MARKET ARCADE — 3 STORES: SHERBROOKE & RUBIDGE STS.

NEW CENTRE LOWERED MEAT PRICES IN PETERBORO MONTHS BEFORE THE PROVINCIAL GOVERNMENT SENT OUT BROADCAST THEIR REQUEST FOR LOWER PRICES AS AN AID TO NORMALCY

Did you ever ask your Neighbors why they use NEW CENTRE Products?

SAUERKRAUT 3 lbs. for 25c

Why Trust to Luck when you can buy NEW CENTRE QUALITY?

Choice Dairy BUTTER In Rolls	Stictly Fresh EGGS Guaranteed	Dairy BUTTER In Prints	Hamburg STEAK	Porterhouse STEAK	Sirloin STEAK	Round STEAK	Chuck ROASTS	Best Plate RIBS	Best BRISKET	Rolled FLANK	Pure Meat SAUSAGE FARMER STYLE NO FILLER USED
35c	53c	37c	15c	25c	23c	20c	15c	12c	8c	12c	20c

RUMP ROAST - 17c | RUMP ROAST Bone Out 20c | NEW CENTRE QUALITY | NEW CENTRE MEAT MARKET 192 Charlotte St. Two Phones 760 | NEW CENTRE SERVICE | Pickle Pork Our Own Cure 15c-22c | Corned Beef Our Own Cure 10c-15c

SLOAN'S EASES PAIN RELIEVES THE ACHE

TORMENTING, agonizing rheumatic aches are quickly relieved by Sloan's Liniment. Apply it freely and enjoy a comforting sense of warmth. *It penetrates without rubbing.*

Good also for sciatica, lumbago, neuralgia, over-exerted muscles, stiff joints, external aches and pains; backaches, strains and sprains.

Don't let pain lay you up. Keep Sloan's Liniment *handy* and at the first sign of an ache or pain, use it, for it certainly does produce results.

At all druggists—35c, 70c, $1.40.
Made in Canada.

Sloan's Liniment Pain's enemy

SPOOKS NOW IN NOVA SCOTIA.

Reported To Be Playing Merry Pranks.

HALIFAX, N.S., Feb. 3.—(Canadian Press.)—Nothing having been heard of the sea serpent since it was reported frozen in the St. Lawrence River below Montreal, Nova Scotia has been vastly interested in a tale of the performances of alleged spooks coming from Caledonia Mills in Antigonish County, N. S. There in a little isolated valley lived a farmer named Alexander McDonald and his family. But, recently according to stories he has told his neighbors, Robin Goodfellow or some other spirits developed a habit of riding his horses by night, returning them to the stable before dawn in a lather, while other spooks turned his cattle out of the barns and drove them over the landscape, and occasionally braided the tails of his heifers. At the same time mysterious fire imps began to infest his house, and little fires appeared in all sorts of unexpected places. According to reports, the family was kept busy putting out fires, which for some reason appear to have done no damage. But, so the story goes the mysterious manifestations finally got on the nerves of Mr. MacDonald and he boarded up his house and moved his family away.

Magic Flames

The Antigonish Casket, in its last issue said: "The mysterious fires at the home of Alex. MacDonald, Caledonia Mills, have become the talk of the countryside. Trustworthy witnesses state that the fires have broken out in their presence in a room so small that any human agency would be dictated." A representative of the Halifax Herald interviewed several neighbors who, according to their testimony, saw little flames flare out from the top of a fireless stove, from walls and ceilings, and even the window blinds. Phenomenon is that after the appearance of the magic flames wads of absorbent cotton or calico were usually found somewhere in the vicinity.

The fact that MacDonald left his home of many years in the middle of a very cold winter has apparently gained credence for the stories of mysterious manifestations in many quarters, and the Halifax Herald has received hundreds of letters offering explanations of the alleged phenomena as weird as the stories from Caledonia Mills themselves.

One lady writes: "It is nothing more or less than witchcraft. The animals in the barn prove this to be the case. I thought this thing was done away, but I see that it is reviving."

Disturbed Spirit

Another correspondent signing N. E. Morse, Halifax, writes: "My idea of the mysterious fires at Caledonia Mills is that a disturbed spirit is causing them. This spirit when in mortal body may have during its life suffered indignities by being placed in such a dependent and humble position that it could not resent them openly but could brood over them daily. Being in such a position it is natural to assume that cheap cotton garments formed much of its earthly apparel which only made it the more remorseful and revengeful. These cheap cotton clothes now torn to rags are being put to their present and annoying use of igniting fires. Natural gas, radium, animal magnetism, chemicals, etc., are entirely out of the question, in this case particularly, as these could not by any means set cattle loose and change horses in their stalls. Sometimes someone has been placed in a very subordinate position and is showing resentment."

James McLean of Inverness, who is anxious to be helpful, writes: "My grandfather told me long ago, about the same thing happening at his home. One morning he found his horse in the stable shaking with fear. The animal's mane and tail had been plaited in a much similar manner to that which was described as happening at Antigonish. Grandfather always claimed it was a witch who was responsible. He told me how it could be stopped, but I have forgotten now. If you would like the information, however, I could write to my grandfather for it."

Deep, Dark Plot

Some of the students of the mystery have offered explanations that are at anyrate highly creditable to their powers of imagination. One suggests that the fire underwriters have concocted a deep, dark plot to increase fire insurance rates by promoting a new Demonology, full of little demons not equipped with fire extinguishers. Another expresses the opinion that the new Minister of Finance, casting about for new sources of revenue, wants to know just how much taxable credulity there is in the province.

In the hope of solving the mystery a member of the reporting staff of The Herald selected drawing lots has gone to Antigonish with orders to live two weeks in the deserted house, and interview any spooks that may appear. If he doesn't find a way of exercising the fire spooks he will be fired.

LIBRARY BOARD OFFICERS.

At the annual meeting of the Library Board, held last night, Mr. L. D. W. Macie was appointed chairman of the Board for the ensuing year. The chairmen of the various committees were appointed as follows: Finance, Mr. J. Corkery; Property, Mr. W. G. Morrow; Library, Mr. Mowat.

SOVIETS A MENACE.

PARIS, Feb. 3. — (Canadian Press.)—In a note defining conditions, from the French viewpoint, under which the Genoa Conference should open, Premier Poincare declares the inclusion of Soviet Russia might be fraught with considerable danger unless the Allies agree in advance on a common attitude toward Soviet delegates.

U.B.I. CLASS SKATING PARTY HAD A GOOD TIME

The U.B.I. class of Murray street Baptist Church had a real jolly time, Wednesday evening, when to the number of sixteen they united in a skating party, taking a bus to Lakefield, where they enjoyed for an hour or two the splendid ice surface afforded in that village's new rink Later in the evening the company drove to the home of Mr. Higgins, where a delightful time was spent in games and comic jokes contributed by Mr. Chris. Bergoine. After luncheon was served the party drove back to Peterborough.

Those present were Miss M. Corrin, Miss M. Gasselin, Miss O. Doughty, Miss G. Beckett, Miss Drury, Mis. J. Kidd, Mrs. D. A. Loomis, Mr. C. Bergoine, Mr. P. S. Dallin, Mr. Harry Baptie, Mr. R Doughty, Mr. J. M. Ward, Mr. J. Tewsley and our teacher, Mr. D. A. Loomis.

The U.B.I. Class extend a hearty vote of thanks to Mr. and Mrs. Higgins for the pleasant time spent with them during the evening.

A "FOWL" TRICK.

LINDSAY, Feb. 3. — A resident here is mourning the loss of some thorough-bred fowl as the result of a trick pulled off by a stranger on Wednesday. He called at the house and informed the lady that he understood she had some poultry for sale. On receiving an answer in the negative, he expressed a desire to see the fowl. The request was granted. Next morning the choicest birds were missing from the coop.

300 AUTOMOBILE MARKERS ARRIVE

(Continued from Page 1.)

the police claim they can see at greater distances than any that have been envolved in many years. The black and white license has a high visibility and offences under the Motor Vehicles Act should yield more revenue than of yore.

The best features of the old markers have been retained. The orange and black did not have the high visibility hoped for it, so the flaming range went and American licenses were imitated in the matter of a white background. However the features of the raised letters, the hyphenated numbers and the long plate were retained and the height of the plate increased. The result has been the cleanest car marker produced by the department since horseless buggies became numerous enough to put tags on them.

To discuss the problems attendant to the branch issuing the licenses a meeting off the executive will be held in the Chamber of Commerce rooms tonight. The secretary proposes to lace several signs at the entrance south of the Dominion Bank and in the hall above to direct motorists to the proper office. To save some who are apt to be forgetful, a useless walk upstairs a reminder in the form of a notice will be posted at the entranceway. It will likely read "Motor licenses issued upstairs, serial and motor number required.

OUGH! RUB BACKACHE STIFFNESS, LUMBAGO

Rub Pain From Back With Small Trial Bottle of Old "St. Jacobs Oil."

Back hurt you Can't straighten up without feeling sudden pains, sharp aches and twinges? Now listen! That's lumbago, sciatica or maybe from a strain, and you'll get relief the moment you rub your back with soothing, penetrating "St. Jacobs Oil." Nothing else takes out soreness, lameness and stiffness so quickly. You simply rub it on your back and out comes the pain. It is harmless and doesn't burn the skin.

Limber up! Don't suffer! Get a small trial bottle of old, honest "St. Jacobs Oil" from any drug store, and after using it just once, you'll forget that you ever had backache, lumbago or sciatica, because your back will never hurt or cause any more misery. It never disappoints and has been recommended for 60 years.

RELIEF FOR UNEMPLOYED

Continued from page 1.

lor and Ald. Walter Stocker, the motion giving relief to single men read: "That in view of the fact that the Dominion government will pay one-half of the relief given to returned soldiers, the Relief Officer be given authority to assist single men who are returned soldiers and who are out of employment and in need, to such an extent as he finds necessary."

Mr. Whatley asked Mr. Miller how many certificates given by the Labour Bureau had not been honoured and was informed that there had been four, although there was a few that had got certificates and never shown up for relief.

Ald. Phelan suggested to the committee that the city should take steps to recover the shares of the two governments in relief administered from Dec .13 to Jan. 14, before the employment relief came into effect. He said he understood they were nof ready to meet their share and he advised the preparation of a statement of what it had cost. Mr. Miller said he could make up such a statement and he was asked to do this. It was further decided to make application to the governments for their share of the cost.

The Relief Officer stated that he was in perplexity over the relief to be given to men that had a small interest in a house. A great many of these men had small homes they were paying for under mortgage and were now being penalized for their providence in not being able to get relief.

On motion of Ald. Stocker and Ald. Phelan, Mr. Miller was instructed to use his own discretion in the relief of these cases.

The committee was formed of Ald. Holloway, chairman, Mayor Taylor, Ald. Stocker and Ald. Phelan.

Getting Too Fat? Try This---Reduce

People who don't grow too fat are the fortunate exception. But if you find the fat accumulating or already cumbersome, you will be wise to follow this suggestion, which is endorsed by thousands of people who know. Ask your druggist for Marmola Prescription Tablets, and follow directions. One dollar is the price the world over. Get them from your own druggist or send price direct to the Marmola Co., 4612 Woodward ave., Detroit, Mich. By doing this you will be safe from harmful drugs and be able to reduce steadily and easily, without starvation diet or tiresome exercises.

Produce Markets

Grains—Marquis and fall wheat, $1.00; barley, 55c; oats, 42c; buckwheat, 60c; flour, half bbl., $4.30 pastry flour, 24 lb. bag, 95c.

Vegetables—Turnips, peck, 30c; potatoes, wholesale bag $1.50; potatoes, retail bag, $1.75; peck, 30-35c; beets peck, 40c; celery, 20-35c; leaf lettuce, 5c; cabbage, 15-20c; bean, bush, $4.00; onions 1 lb. for 15 cents; onions per peck, $1.00-$1.25; head lettuce 20 to 25 cents; sweet potatoes, per pound, 10c, carrots, bunch, 5c; cooking onions, pk., 75c; Spanish onions, lb., 10c; parsley, 5c; pumpkins, 10c to 20c; citrons 10c-15c; squash 15c-20c; vegetable marrow, 10-15c; cauliflower, 15-25c. hothouse tomatoes, 70c lb.; leeks, bunch, 5c.; Californian cauliflower 25, 35 and 40c; mushrooms, pound $1.00; green onions, bunch, 5c.; new carrots, bunch, 15c.; Charlotte onions, bunch, 10c.; new cabbage, lb., 15c.; watercress, bunch, 5c; endive, lb. 30c; new beets, 15c, a bunch.

Hides and Wool—Cow hides, heavy, 6c; cow hides, light, 8c; horse hides, $2.00-$2.25; calf skins, veal, 10c.; calf skins, kips, 8c; sheep skins, 50-60c; lamb skins 40-50c; fine wool, 12c; medium wool, 8c; coarse wool, 6c.

Dairy Products—Creamery butter, 40-45c; dairy butter, 36-40c; oleomargarine 25-26c; eggs 53-55c; shortening lb., 15-18c; lard, 15-21c; September cheese, lb. 30c; pure cheese, lb., 21c.

Fruits—Bananas dozen, 40-50c; Tangerine dozen, 50c; California navel oranges, doz., 50-70c; lemons, doz., 30-35c; grapefruit, doz., 75-1.00; cocoanuts, 35c; Snow apples, pk., 75c Spys, peck, 60-75c. Greening apples, bu. $1.25; Pewaukie apples, bu., $1.25; Smyrna figs, lb., 40-50c; California grapes, 35c; mixed nuts 30c; California pears, dozen, 75c; Malaga grapes, 30-35; Malaga raisins, 50-55c package; cranberries qt., 25; Pomegranates, 10c; Chestnuts, 40c; Brazils, lb., 30c; Almonds 30c; Cacabas ;melon, each, 50c English walnuts, lbs., 35c; Florida orange, 30-70c; Bellflower, apples, peck, 60-70c; pineapples, 50-60c; green peppers, each, 15c; rhubarb, bunch, 15c; mixed nuts, 25-30c.

No. 1 Spys, $8.00; Balflour, $5.-$6.00; No. 1 Greenings, $6.50; other grades Greenings, $4.50-$5.50; Russets, $5.50-$6.00; Pewaukie, No. 1, $6.00; Pewaukie, No. 1. $4.50; Mackintosh Reds, $8.00; box, $3.7-; Russets pk., 70c.

Fish—Salmon snacks, lb, 30c; pink salmon, 15c; whitefish, lb., 15c; haddies, lb., 20-25c oysters, qt., $1.30; bloaters, lb., 10c; fillets, 25c, kipper 20c lb.; ciscoes, lb., 25c; halibut, 25-30c. lb.

Hay—Hay, ton, $26.00-$28.00; hay baled, $36.00; straw, ton $12-$15.

Meats—Beef, lb., 10c-30c; hens, old 20c-25c; spring chicken, lb., 25c-ducks, lb., 25c-30c; live hogs, $11.75; dressed hogs, $18.50; lamb, 15c-30c; bacon, 40c-55c; pork, 10c-25c; mutton, 10c-25c; sausages, 15c-20c.; Geese, lb. 30c.; Turkeys, 50-55c.

Honey—Comb honey, lb., 30c; white clover honey, lb., 18c-20c; honey, buckwheat, lb., 15c.

FORM NEW CABINET.

LONDON, Feb. 3. — (Canadian Press).—The Presidents of the Italian Senate and Chamber of Deputies have advised the King to ask former Premier Giolitti to form a Cabinet, says a Central News despatch from Rome.

OPENS MILK BOTTLE.

There has been many a milky splash caused by the common way of opening a milk bottle—attempting to get the cap out with the fingers. Often the cap pushes in instead of out.

This can be avoided through the use of an old button-hook. Straighten our the curved end and file it to a point. When you want to take the milk cap out stick in the sharp end and pry up. Hang this opener on a nail by the kitchen sink and it will always be handy.

LAST DAY OF THE KLINE BANKRUPT STOCK

CLEARANCE

To-Morrow, a whirlwind finish with prices cut to "smithereens" Come and pick out your needs for your family, orders are to sell out at any sacrifice.

Lease and fixtures sold, store must be handed over not later than Saturday night. Everything must go. We will make every effort and sacrifice to wipe out this High-Grade Ladies Ready-to-Wear and Furnishings to make a clean-sweep.

At The Kline Store, 430 George St.

FINAL CUTS

YEAR'S GREATEST SALE

THE BIG AXE ON PRICES

SMITH'S FORCED SALE AND AFTER STOCK-TAKING CLEARANCE

IT is not a question of what we would like to do, but what we MUST do. We do not like to be obliged to Sell our High-Grade Boots, Shoes and Rubbers at below Cost, Half Cost and Less Than Half Cost, but when such Price Cuts are the only thing that will relieve our Shelves we use the BIG AXE and SLASH AWAY. It can't last much longer now, and, if you are wise you will stock up for a year ahead, and make Substantial Gains out of our loss.

BUY THEM NOW

We will not quote prices this time but just give Peterboro People a hint that SATURDAY is YOUR OPPORTUNITY

SEE THEM AND BE CONVINCED

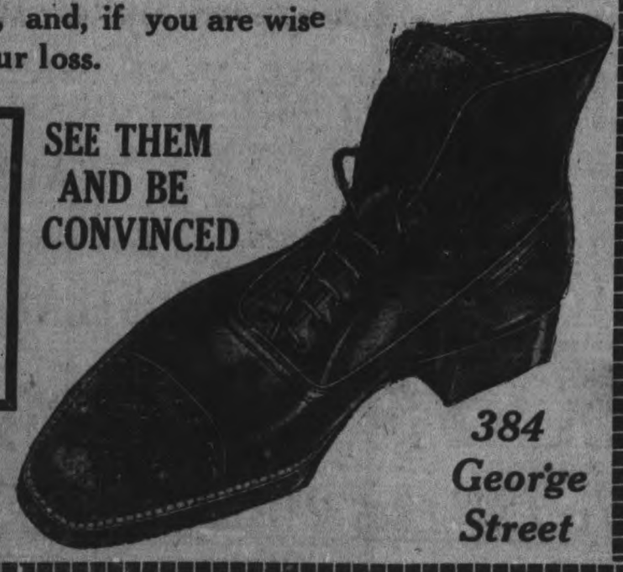

The Shop For Good Shoes

C. E. SMITH

384 George Street

Capitol Entertainment

2—SHOWS DAILY—2
MATINEE, - 2.30 P.M.
EVENINGS, 8 O'CLOCK

350 GOOD SEATS
ONLY 16 CENTS

A DOLLAR SHOW TODAY
NO BETTER PICTURE HAS YET BEEN PRODUCED
ITS LAUGHTER CHOKES BACK A FLOOD OF TEARS

Famous Players-Lasky Corporation presents

"Just Around the Corner"

A Cosmopolitan Production

A Paramount Picture

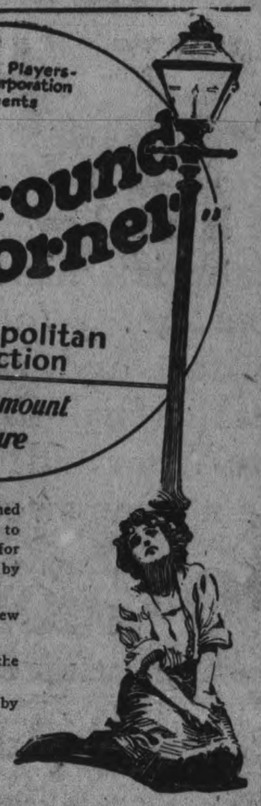

Just a tired slip of a girl! Crushed by a burden at home too big to carry. Filled with a love too big for the man who had won it. Lured by dreams too big to come true.

Around her the night—and New York.

What awaited her just around the corner?

Another great warm slice of life by the author of "Humoresque."

Scenario and Direction by Frances Marion

FROM THE BEAUTIFUL STORY BY FANNIE HURST

BEST MUSIC IN PETERBOROUGH
A PICTURE TOO BIG TO MISS

- VAUDEVILLE -

OVETTE PRESENTS
LUNG TCHANG YUEN, CHINESE MAGIC MYSTERIES

RESUME CONFERENCE.

DUBLIN, Feb. 3.—(Canadian Press).—There is still a possibility that Sir James Craig and Michael Collins will resume their conference at the close of which yesterday it was stated that it had been impossible to reach an agreement on the boundary question. It is said that Sir James intends to consult Viscount Fitzallan, former Viceroy, on the situation.

THE HOME OF FINE CLOTHES

OUR OFFER OF

EVERY OVERCOAT

IN OUR ENTIRE STOCK AT

$25.00 and down to $12.50

Has Broken All Records

We still have 73 to to clear at these two very low prices If you haven't purchased that Overcoat; now is your chance, our entire Stock at your own price.

Regular $65.00, $55.00, $45.00, $35.

NO RESERVE.

SALE ENDS SATURDAY AT 10.30 P.M. Your last chance of our entire stock at your own price, $25.00 and $12.50.

CRESCENT CLOTHES SHOP

George St. S. — Capitol Theatre Bldg.

THE HOME OF FINE CLOTHES. — OPEN LATE SAT NIGHT

Sports

New York Commission Does Not Figure Brennan Is Match For Dempsey

(By Henry L Farrell, United Press Staff Correspondent.)

NEW YORK, February 3. — New York virtually has put Jack Dempsey out of his busines for some time at least.

In putting a ban on the proposed Dempsey-Brennan contest, the State Athletic Commission announced it would not tolerate any bout between the heavyweight champion and an opponent whose record did not indicate he had a chance.

Looking over the records of the heavyweights under the champion, there are few 'cards" that will come up to the specifications of the Commission.

Hary Wills, the coloured battler, is one, but the directors of the game in New York haven't expressed themselves about "mixed bouts," and a large doubt exists that Governor Miller would permit it

In putting the ban on the Dempsey-Brennan thing that Tex Rickard was cooking up for St. Patrick's Day, the Commission said that it would be an imposition on the public, and insinuated that it would be nothing but a "money grab."

It was pointed out that Brennan's only qualification was staying 12 rounds with the champion in 1920, and that since that time he had not been allowed to fight any first-class opponents through the desire of his manager not to ruin him for another bout with Dempsey

The Commission suggested that Brennan could prove his right to another meeting with the king of the heavyweights by meeting Tommy Gibbons, Fred Fulton, or Bob Roper If he "got over" any of this trio, the Commission might allow him to be thrown in the ring again with the mauler.

If the Commission insists upon a "first-class" opponent, Dempsey had better take that long-planned European trip, as it seems to be too late in the season now to "work up" an opponent for an indoor show.

THE CENTRAL INTER-SCHOLASTIC HOCKEY

Eastern Group.

—Sub-group A.—

Belleville H. S...3 Napanee 1
Belleville H. S...4 Napanee 5
Belleville H. S. wins, 7-6.

—Sub-group B.—

Picton C. I.....5 Trenton H. S. 3
Picton C. I.....5 Trenton H. S. 2
Picton C. I. wins, 10-5.

—Play-off—

Belleville H. S...2 Picton C. I. 3
Belleville H. S...5 Picton C. I. 1
Belleville wins group, 7-4

Western Group.

Uxbridge H. S.11 Port Perry H. S.5
Uxbridge H. S...3 Port Perry H. S.3
Uxbridge wins the group.

Northern Group.

Peterborough C. I. the only team entered.

Lake Shore Group.

—Eastern Section—

Colborne H. S...3 Cobourg C. I. 6
Port Hope H. S.3 Cobourg C. I. 6
*Cobourg H. S.9 Colborne H. S...9
* 30 minutes overtime,
Cobourg leading.

—Western Section—

Oshawa H. S....3 Bowmanville 5
Whitby H. S....3 Bowmanville 5
Whitby H. S....2 Oshawa H. S. ..15
Bowmanville.....3 Whitby H. S. 2
Bowmanville leading.

On Saturday Uxbridge H. S. and Peterborough C. I. play a sudden death game on the Lindsay ice to decide which team will enter the semi-finals with Belleville H. S.

The Collegiate team have a splendid chance to bring a hockey championship to Peterborough this winter. They have four junior O.H.A. men on their line-up. Ernest Legon is captain of the team which will likely be chosen as follows:

E. Legon, centre; I. Pogue, right wing; H. Chew, left wing; C. Ridpath, defence; L. Henry, defence; S. Stacey or M. Chenhall, goal; N. Rishor, G. Maniece or A. Johnson, subs.

LAWN BOWLERS DEFEATED HAMILTON'S.

Win the Five-Pin Championship.

Last night the play-off between Wm. Hamilton's and the Lawn Bowlers in the Business Men's Five-Pin League took place, as both teams took first place in each round, and in last night's game the Lawn Bowlers took two out of the three games and winning the championship, and putting the Hm. Hamiltons in second place. Good scores ewre put up. For the Lawn Bowlers Curvin hit the grand total of 710, and all th rest of his team passed the 500 mark. For the Wm. Hamilton's, Thorndyke was high with 661, Marsden next with 627. The followin ehtc rageso thm arf odww following are the scores:

Wm. Hamilton's—				
Marsden	272	140	215	627
Frost	178	130	190	498
Loucks	157	—	—	157
Leether	—	188	111	299
Thorndyke	206	268	187	661
Roberts	170	199	201	570
	983	825	904	2712
Lawn Bowlers—				
Maynard	217	178	154	549
Barrette	235	163	121	519
Routly	205	146	185	536
Gilliam	172	234	170	576
Curvin	238	220	252	710
	1067	941	882	2890

To-night the blind score of 177 will be played, starting at 8 o'clock. Following are the names: Parker, Marsden, Robertson, Simpson, Fallon, King, and Steve Elliott.

Ten-Pins.

Saturday night at 7 o'clock—Gilliam meets Barrette.

HOCKEY

Sporting Editor.

Dear Sir,—Would you be so kind as to answer in your sporting page the correct winner of a pool on last night's game in Picton on percentage, all these scores being in favour of Picton:

	Petes.	Picton.
"A"	1	3
"B"	2	5
"C"	3	5
"D"	1	5
"E"	4	6
And oblige.	F. P. B.	

"C" wins on percentage.—Sporting editor.

AN OVATION FOR EVER POPULAR DANNY SIMONS

Presented With Club Bag on the Stage of Grand Theatre--Also Recipient of Gold Watch and Banquet from Peterborough Admirers.

Mr. Danny Simons, who last night played in a Peterboro theatre for the first time since commencing his stage career, received a tremendous ovation from his friends, who packed the Grand Opera House for his presentation of the role of "Boob in "Boob McNutt".

During the intermission in the last act, Messrs. W. S. Merrill, N. Phelan and George Lynch, represent ing the local Council of the Knights of Columbus, of which Mr. Simons is a member, presented him with a real leather club bag. Mr. Nagle Phelan acted as spokesman, assuring Mr. Simons of the pleasure afforded his Peterboro friends by his appearance here, and offering him the gift as a small mark of the esteem in which he is held by the Knights of Columbus Mr. Simons replied in suitable terms.

After the performance, a complimentary banquet to Mr. Simons, provided and arranged for by Messrs. George and Chris. Graham was tendered to about 40 people at the Empress, including the entire cast of the visiting company, and many local friends of the actor. Mr. Chris. Graham acted as chairman, and a very jolly entertain ment was provided, with speeches songs and instrumental selections by members of the company and the saxaphone trio.

During the banquet, a gold watch was presented to Mr. Simons by Chris. Graham, the gift of a number of his friends here, including Messrs G. N. Graham, Chris Graham, G. White, Nagle Phelan, Walter Phelan, Frank Clarke, W. L. Phillips, T. H. Hooper, Chas. Stapleton, W. S. Merrill, Reg H. Turner and Dr. D. C. King.

Profiteering never reaches its crest until the profiteer runs out of crust.

REGENT THEATRE
HUNTER STREET

TODAY
Universal's Rising Young Star
GLADYS WALTON
—in—
"The Rowdy"
A lively comedy-drama full of laughable situations.
—also—
EDDIE POLO
JACK PERRIN
PEGGY AND BROWNIE
Star Comedy and Kinogram
—altogether making up one of our best programmes

PRE-WAR PRICES
MATS. 10c EVENINGS 15c
(Tax Included)

BENEDICTS WON FROM BACHELORS

Annual Cressman Store Clash Rolled up Score of 6-4.

Lots of excitement and plenty of thrills featured the Cressman store annual Benedict - Bachelor hockey game at Brock Street Rink Thursday night. The Benedicts, reinforced during the year by two former stars of the Bachelor team—Nichols and Long—with the exception of the first two minutes of the second period, always had the edge, leading at the rest by 3 to 1.

The teams:

Benedicts — Goal, Lillon; r. defence, Brown; l. defence, Nichols; centre, Long; l. wing, O'Brien; r. wing, Rose. Sub., Lloyd.

Bachelors — Goal, Moher; r. defenre, Wolff; l. defence, Cobb; centre, Graham; l. wing, Harrison; r. wing, Wilkinson. Sub., Sage.

Referee—H. Cressman.

BIG NOVELTY BROCK ST. RINK MONDAY.

Keen Hockey Clash, Dancing Programme and Skating.

On Monday night the fans will be treated to something new in the form of a skating party and moccasin dance at the Brock Street Rink. Previous to the dance and skating there will be a return game of hockey between the Lakefield Ladies and the P.A.A.A. Ladies' teams. The first game of this series was played in Lakefield last Friday evening, and was won by the Petes by the score of 3 to 1. The return game promises to be very exciting, as Lakefield intends to run a special train bringing 200 fans.

The game will be played from eight to nine and after this dancing will take place in a roped area in the centre, while skaters will be allowed to skate on the outside. This new feature promises to give great amusement.

The price of admission is 25 cents. This includes the game, dancing and skating. Tickets may be obtained at Bond's Drug Store.

AT THE THEATRES

AT THE REGENT.

CHOOSES POVERTY OVER RICH HOME

If an ordinary girl had her choice of being a lady with a stately genealogical tree, or wife to the captain of a fishing smack, it is probable she would prefer Parisian schools, party frocks and two aristocratic aunts. But she is not an ordinary girl She is Gladys Walton Universal star is Glady Walton, a Universal star, who has a family crest of imposing device, as any genealogical book will show.

Yet in her picture, The Rowdy", which is to be shown at the Regent Theatre to-day, Miss Walton chooses the humble life in a fishing village in preference to a society flapper's existence. For in the colony of sturdy fisherman, there is adventure, and the love for which every girl waits, while in the stately home she is offered, there is nothing but a monotonous stillness and the kindly affection of two old people.

The picturesque settings of "The Rowdy" make it a picture notable for its scenic beauty. Ie is replete with thrills—a fight with whale—the struggles between a man's desire and a girl's cleverness, a sea clash between men for supremacy in love.

AT THE ROYAL.

One of the prettiest staged pictures, with the beautiful Ozark mountains as the stage, seen here for many a month, is the great feature Hills." This play holds attention by its plot of mystery and is rendered a little more chic by the fact that the heroine's part is taken by Barbara Bedford in her first appearance as a star. The story is of a mysterious girl of the mountains, living in fear of her stepmother. One day Claude Wolcott comes to the property of the Gradleys to sink oil wells, and with him is a former lover of the beautiful stepmother, Mrs. Gradley. The engineer is attracted by the mistreated girl, and his companion renews his love-making with Mrs. Gradley. Mr. Gradley is made frantic by the actions of his wife. Then follow several complications that lead to the death of the stepmother and to a totally unexpected final climax. Tom Mix, that old favourite in western pictures, appears

"TRAILIN'"
WILLIAM FOX PRODUCTION
FEATURING TOM MIX AT THE ROYAL TO-DAY AND TO-MORROW.

in a part that is new to him and his thousands of admirers. The picture is named Tra'in' and carries with every scene the excitement and sage bush scent of the far western plains. Our old friend, Larry Semon by a funny coincidence, is also seen in a western, that is a comic—for a western picture. It is more fun than a barrel of monkeys to see Jimmy trim a bunch of western desperadoes in a game of poker. Jimmy's dog steals the jack or ace Jimmy needs and slips the desired pasteboard in Jimmy's hand. Unfortunately the dog, not understanding when the game was over, with Jimmy having all the coin in his jeans, keeps on bringing cards to his master, thus getting the "lucky" player in ba with the gang. The Sunshine comedy, "Golfers," is bright, clean, sparkling and a gloom chaser.

AT THE CAPITOL.

Anyone who saw "Humoresque," the big Fanny Hurst picture, which created such a sensation a couple of years ago, should not miss "Just Around the Corner," by the same producer, at the Capitol Theatre this week. It is a lovely picture, crammed full of humor and pathos, of jazz and homely heart interest, a picture of the little "Birdsong" family, living in a crowded tenement on New York's East Side. All about the pretty daughter Essie, the boy Jimmie, who wants to be considered a man, and the mother, with her incurable heart affection, and the love for her two children that keeps her watching at the window for the first glimpse of their home-coming, and that causes her so many worrying hours over Joe Ullman, the "clever, classy ticket speculator," with whom Essie becomes enamored.

One of the best characters in the production is Jimmy, the snub-nosed, wide-mouthed young son who

At the CAPITOL THEATRE, TO-NIGHT

yearns to be a real man, and who loves his mother so hard. He buys her a rose with his lonely quarter, and the final touch is the figure of Jimmy, his tousled head just a little sleeker now, looking up at the picture of his dead mother on the wall.

The scenes where the mother fights against her sickness, the dance-halls where shadowy figures weave in and out in convulsive jazz convolutions, and the snowy street with the girl running wildly in search of her "no account" lover, are curiously life-like. The picture has a happy ending.

The short reels afe good this week, with Egyptian and serpentine dances by the Two Rosebuds; there is a fine comedy, with the long-haired collie of the Christie pictures guarding the baby of parents who become involved in a wild mix-up in a raided gambling-house, and the vaudeville is a clever conjuring act, in which Ovette presents Lung Tchang Yuen, in Chinese magic mysteries, with some excellent tricks, including vanishing balls disappearing pigeons and multiplying cards.

AT THE GRAND

"MADEMOISELLE OF ARMENTIERES"

"Mademoiselle of Armentieres" is a little bit of Flanders with love among the ruins and boche spies a la mode. But the intrigues of the Hun agents, the flirtations of Julie, and the love affairs of Suzanne serve only as a background for the adventures and misadventures of Lieutenant Edward Brock Green, a bumptious young sub who has just joined a fighting battalion and who commences to teach a platoon of old timers how to soldier in the Bexhill manner, but who is soon subjected by his troops to a rigorous course of intensive training in the art of warfare as practiced in France.

Private Herbert Hawkins, a grousing and ludicrously amusing little cockney, is the chief of the volunteer instructors, but his efforts are ably backed up by Harris, the Joquacious batman, and two roistering spirits, Percy and Duke, to say nothing of Brigadier-General Wellington Montagu-Smythe, the pomtuous and blustering old dug-out.

Despite the wonderful realism, and the occasional touch of pathos, "Mademoiselle of Armentieres" is a rollicking, roaring comedy, introducing snatches from all the famous old ditties and trench parodies.

The musical numbers are new and especially written for this play, and everything brings back to the returned man the old days in the dug-outs and billets, and gives those who did not get there an advantage of going to the war without having to go through any of the discomforts.

"Mademoiselle of Armentieres" will appear here at the Grand Opera house to-morrow afternoon and evening and all intending patrons are vise to book their seats early as there is sure to be a rush for tickets.

REX STOCK COMPANY

Because She Loved Him So—sounds thrilling doesn't it? We read in history of women that did tremendous things for the man she loved, "Because She Loved Him So". But did you ever see a woman who would raise merry sweet Patootie—Because she love him so? The Rex Stock Company at the Grand next Monday, Tuesday and Wednesday, will present a comedy by that name one of those delightful comedies of society life that the Rex Co. know so well how to "Put Over". In this case, a young (and course beautiful wife, is so foolish about her husband that she suspects his every movement. We often hear of the nagging wife, who raises the dickens to be mean—But the woman who fights all the time because she love him so is a new type. The contrast is made by the girls mother and father, a devoted old couple that have never had a scrap in the thirty years of their married life. Zana and Rex are very good indeeed as the scrapping couple (Rex says it is so natural a scene) and Bill Yule and Florence Winter as the devoted old couple will hand out many a laugh with their quaint humor.

GRAND SAT. FEB. 4 AT 2.30 and 8.15

LAST OPPORTUNITY TO SEE THE GREATEST OF ALL WAR PLAYS—Going "Over The Top" Everywhere

CAPT. FRED. M. FISHER, Presents

"MADEMOISELLE OF ARMENTIERES"

Most Inspiring and Humorous War Play Ever Presented in Any Country.

Scenes Laid Around Lens, Bully Grenay and Hill 70. The Play That Every Canadian Should See.

Farewell Canadian Tour - Don't Fail To See It

PRICES: Evening $1.00-75c-50c-25c Matinee 50c-25c

SEAT SALE NOW — RESERVE EARLY

HOME — Grand Trans-Canada Theatres, Ltd. — AGAIN

Monday, Tuesday and Wednesday

PETERBORO'S FAVORITES

the REX STOCK CO.

(With Rex Himself)

4 Act Society Comedy

"Because She Loves Him So"

New Scenic Production

SPECIAL NEW SCENIC PRODUCTION THROUGHOUT

2 VAUDEVILLE ACTS AND ENTIRE CAST IN PLAY

—Usual Prices—20c, 30c, 50c; Gallery 10c. Seats Now—

BOOB McNUTT.

The visit of Danny Simmons, the well-known Peterborough boy, who after many years of success as a comedian, played before a home audience for the first time last night and drew a capacity crowd to the Grand Opera House to see the cartoon musical comedy, "Boob McNutt." Mr. Simmons, who was featured in the title role, got a great reception and proceeded to demonstrate by the cleverness of his funmaking methods the secret of his success before the footlights. He was irresistibly funny as the hero of Rube Goldberg's cartoon strip, keeping his audience convulsed all the way through, while his topical song and his comedy dancing made a big hit. The production is a snappy, quick moving affair with a capable cast and a list of clever specialties. Margaret Shelly revealed a voice of unusual sweetness and purity, her song numbers being a feature, while Percy Walling, the possessor of a resonant baritone, scored heavily in his song, "Never Mind." Clever dancing was contributed by Veronica Trexler and Scotty Weston, and the Carter trio in their saxaphone and xylophone specialties won a triumph. The chorus was lively and pleasing and the scenic investiture in keeping with the general excellence of the offering.

IMPORTANT MEETING

Peterboro Hunters Fish and Game Protective Association, FRIDAY EVENING, FEBRUARY 3rd, 7.30 p.m. in Peterboro Curling Rink. BE THERE.

C. G. Graham, Secy.

ROYAL

M. PAPPAS, Owner and Manager

15—First Run Reels—15

BIG DOUBLE BILL TO-DAY

Cinderella of the Hills Reels 6

Beautiful Barbara Bedford in Fox Feature Romance of the Ozark Mountains

Well I'll Be —— Reels 2

Larry Semons, the perennial fountain of fun in laughable comedy

TRAILIN' Reels 5

Tom Mix, favorite exponent of Western Life, in a drama that will please the most exacting fan

THE GOLFER - Reels 2

A Sunshine Comedy that makes the blue devils of hard luck take to the sticks.

Admission:—Afternoons 11c
Evenings, Balcony 11c, GROUND FLOOR 16c

Special Matinee for Children Saturday Matinee - - - - 5c

Barrie's Limited

Ladies' Ready-to-Wear Department

Only One More Day

In Which to Secure These Worth While

Price Reductions

CLOTH DRESSES
5 Only

Made in Navy Tricotine. Cut on smart lines, with trim of braid, embroidery, and Duvetyn. Sizes 16-18. Saturday, $19.50

SILK FROCKS for the Miss—The materials are Taffeta and Duchess Satin. The colours: French, Blue, Navy, Copen., and Black. They all have that look "that is different," and the price for Saturday is only $15.00

TOP SKIRTS—of Striped Worsted, in Black and White, Brown and Tan, and Black and Grey, also Navy and Black. Styles pleated and plain, with smart pockets and belt. Saturday only $6.00

COAT SPECIALS

5 Only—Colours Green, Black, Navy and Grey. The cloths are Velour, Cheviot, and Kersey. Price $10.00

3 Only—Of All-Wool Velour. Colours: Brown, Black, and Navy. Price $15.00

2 Only—Of best quality Velours. Colours: Sorrento Blue and Navy, Natural Opossum collars finish these smart garments. Price $22.50

SUITS — 7 Only—Of Tricotine, Velour, and Botany Serge. Colours: Brown, Navy, and Black, with and without Fur collars. Price $25.00

BLOUSES — The materials are Habutai, Georgette, Crepe de Chine, and Tricolette. The styles are varied, and include the Over-Blouse and to-the-Waist models. For Saturday only $3.00

Barrie's Limited

PHONE 340

SKATING TO-NIGHT, ALSO TO-MORROW AFTERNOON AND TO-MORROW NIGHT

Band in Attendance, Good Ice and Good Crowds

There will be skating at the Brock street rink to-night, to-morrow afternoon and evening, with a band in attendance on each occasion.

On Monday night there will be a hockey game between the young ladies' teams of Lakefield and Peterboro. Lakefield is running a special train for the game.

FEW SWEDISH WOMEN VOTED.

Less Than Half Exercised Their Franchise.

STOCKHOLM, Feb. 3.—(Associated Press).—Less than half of the women of Sweden entitled to vote exercised their newly-won franchise rights at the polls in the elections of 1921, the first year of full suffrage for women, according to a report of the Swedish Central Bureau of Statistics just made public. However, the official report of the 1921 elections give the suffragist leader at least two causes for rejoicing.

The men did not show a much better record than the women, and the number of women voters exceeded the male voters in the capital of Stockholm by more than 5,000 voters

The official report shows that 47.1 per cent of the Swedish women voters cast their ballot while 61.9 per cent. of the men voted. The total women's vote in the city of Stockholm was 75,566, while vote cast by men was 71,198.

The general impression throughout the country seems to be that the Swedish women have not fully realized the importance and significance of their new privilege. It is believed that in the future they will make a better showing at the polls.

The heavy women's vote in Stockholm, which is to a large extent an industrial city, may indicate that the working women, especially women trade union members, grasped the opportunity to register their votes. However, other women cannot be said to have neglected he ballot as a whole.

CULTIVATE THE ART OF FRIENDLY RELATIONSHIP

CONSTANTINOPLE, Feb. 3. — (Associated Press.)— Dr. William W. Peet, who was recently appointed a League of Nations' commissioner here, has been elected president of the Association for Friendly Relations in the Near East, just organized in this city. Dr. Peet has long been one of the chief representatives of American missionary interests in Turkey.

Rear Admiral Mark Bristol, American High Commissioner, is honorary chairman of the society.

In an inaugural address, he expressed the hope that this movement marked the beginning of an effort that might result in great good in this part of the world. He said that the association would be dedicated to a study of the art of cultivatink friendly retalions, social, religious, commercial and political between individuals, communities and nations. It was a big task, he added.

DIED OF INJURIES.

STRATFORD, Feb. 3.—(Canadian Press).—Fred. Adams died to-day as the result of injuries received when struck by a train here on December 22.

COPYRIGHT KEYSTONE VIEW CO., NEW YORK

AMUNDSEN BRINGS ARCTIC CHILDREN TO CIVILIZATION

Capt. Roald Amundsen, famous for the discovery of the South Pole, and for various Arctic exploits, has arrived in New York with two Siberian Eskimo children, whom he brought back from his recent trip through the Northwest Passage. It is his intention to ship the kiddies to Christiania, Norway, to be educated. Cakonita is 8 years of age, and Camille is 12.

Purveyors to the People *Purveyors That Set The Pace*

STILL IT COMES!

Another Ton of Prime ROAST BEEF

Saturday Special 15c Per Pound

COPYRIGHT.

"From Farm to Table with One Small Profit."

To meet the Increasing Demand, we have provided another Extra Bountiful Supply of that DELICIOUS ROAST BEEF. At every turn we make the Retail Meat Prices for the People. Our business is increasing wonderfully, due to the Quality of Our Meats, Cleanliness of Our Store, Lowness of Prices, and Courtesy of Our Salesmen.

	Per Lb.
Prime Roast Beef	15c
Plate Rib, Boned and Rolled	15c
Mutton Chops	20c
Mutton Shoulder Roast	15c
Stewing Mutton	8c
Milk - Fed Chicken	35c
Gunn's Choice Creamery Butter	40c
Gunn's Best Lard—Kettle Rendered, in 3, 5 and 10-Lb. Pails	15c
Sausage—Our Own Toothsome Pork Sausage	18c

See our 15c Window of Choice Cuts of fresh - killed Prime Roast Beef, and orders early, as the demand is on the increase every week, and Saturday deliveries are growing heavier.

JOPLING'S

Main Store, 340 George St. | Branch Store, 461 George St.

Telephone 275 and 255. *Telephone 254*

HOPES IRISH PEACE IS NOT IMPERILLED

A Miracle Had Agreement Been Reached at One Sitting.

DUBLIN, Feb. 3. — (Canadian Press.)—Commenting on the conference between Ulster's Premier and Collins, the Freeman's Journal said it would have been a miracle if an agreement had been reached in a single afternoon. It expressed the hope that the whole pact between the north and south is not imperilled, and declares that Collins' willingness to depart from arrangements provided by the Treaty was due to his patriotic aspiration to prove that these matters can be settled by Irishmen without British interference.

The Irish Times also hopes further discussions will be arranged.

FIGHT ELECTIONS ACT.

OTTAWA, Feb. 3. — (Canadian Press).—W. D. Ewler, Liberal member for North Waterloo will at the coming session of Parliament, resume his fight against the operation of the section of the Dominion Elections Act, which disfranchises the wives of British subjects who were born elsewhere than on the continent of North America, and who became British subjects only by reason of marriage.

SWORN IN TO-DAY.

OTTAWA, Feb. 3. — (Canadian Press.)—Hon. J. H. King was sworn in to-day as Minister of Public Works in the Federal Cabinet. It is understood that he will contest East Kooteney.

LOCALS FAIL TO SECURE A LEAD

Basketball Game with Belleville Last Night Ended in a Tie.

The Belleville Basket ball team showed unexpected strength in last night's fixture with the local Juniors and the young Petes in their first O.A.B.A. start had to be contented with a tie score, the final figure being 25-25.

A big crowd of fans saw a fast game, in which the shooting of McLean for Peterboro and T. Elliott for Belleville was a feature. Belleville led at the end of the first period, 18-14, but Peterboro came back in the second. Points count on the round. The second game is at Belleville next Tuesday. To-night's game was preceded by a ladies' game in which George Street Church defeated the Normal School 9 to 8.

Peterboro— Forwards A. Elliott and B. McLean; centre J. Hardill, guards, C. Hopkins and Ecobichon; subs. C. Sage and F. Batten.

Belleville—Forwards, T. Elliott and J. Marshall; centre, G. Maidens; guards, L. Allen and A. Yoemans; sub, H. Andrews.

Referee—Walter Smaill.

HOCKEY

The ladies' hockey team will practies at Brock street rink between 12 and 1 o'clock to-morrow, Saturday.

FIFTY UNEMPLOYED RUSH MEETING OF GUARDIANS.

LONDON, Feb. 3. Canadian Press cable.—Fifty unemployed men rushed a meeting of Woolwich Guardians to-day and barricaded the room. The police were called and they had to use a battering ram before they could enter the room and eject the invaders.

MUNICIPAL TREASURER SHORT IN HIS ACCOUNTS

MONTREAL February 3, Canadian Press. — Debts of three hundred thousand dollars are said to be owed by Fortunat LaBerge, the secretary-treasurer of Chateauguay municipality, who was declared insolvent recently. He is alleged to have disappeared and his clients are anxious.

Mass meetings of the citizens have been held, and demands made for his arrest. The municipality will lose heavily by his bankruptcy, it is said.

Market News

NEW YORK, Feb. 3.—(Canadian Press.)—Extensive short interest in stock market continued to cover an active and firm opening of to-day's session. Oils, Utilities and many miscellaneous shares registered early gains extending from large fractions to over one point. General Asphalt, Peoples Gas, Third Avenue and Brown Shoe were strong features. Pittsburg Coal and Columbia Graphophone preferred were in demand, with Corn Products, Virginia Carolina Chemical, General Electric and Hide and Leather Pfd.

Trading broadened under more confident operations of pools during the morning, transactions in the first hour amounting to 300,000 shares. Call loans opened and renewed into next week at 5 1-2 per cent., but in private offerings a lower rate was made. Baldwin and Pullman were added to stronger Equipments and Mexican Petroleum. Royal Dutch, Houston and Standard Oil of New Jersey strengthened with other Oils. Chain Store and Textile issues were featured by Kresge, Cluett, Peabody and Woolworth at gains of two to three points.

Buying of representative shares like high-priced Railroads imparted an additional stimulating force to upward movement in stocks in the afternoon. Union Pacific, Atchison, Louisville and Nashville, Great Northern Pfd., Norfolk and Western and Louisville and Nashville advanced one to 1 1-2. American Express gained 6 3-4 and Chandler 3 points.

GRAIN MARKETS.

CHICAGO, Feb. 3. — (Canadian Press.)— Initial upturns in Wheat prices were ascribed to influence of new gains in Liverpool quotations. Many dealers here, however, leaned to view accent general advance of values had been topped and that reaction was in order. Opening prices which ranged from 1-8 to 7-8 higher with May 1.23 to 1.23 3-4 and July 1.07 6-8 to 1.08 were followed by a setback all around to below yesterday's finish. Reports showing that farm reserve supplies of Oats were unusually small gave firmness to prices of Corn and Oats. After opening unchanged to 1-8 to 1-4c. higher, May 54 5-8 to 54 3-4. Corn market hardened a little more.

MONTREAL MARKETS.

MONTREAL, Feb. 3.—(Canadian Press.)—Feature of early trading on local stock exchange during the first half hour this morning was Wayagamuck, whose annual statement showing a loss of over $150,000 appeared yesterday. This issue opened at 34, after closing at 37 yesterday. It rallied later, however to 35 1-4. Atlantic Sugar registered half a point decline to 24, but with these exceptions early trading was very uninteresting.

STERLING EXCHANGE.

NEW YORK, Feb. 3.—(Canadian Press.)—Sterling Exchange irregular, Demand Great Britain 4.30. Canadian Dollars 4 7-16 p.c. discount.

TORONTO STOCK MARKET.

TORONTO, Feb. 3.— (Canadian Press.)—A series of odd sales served the purpose of swelling list of stocks trading in on this morning's board at local stock exchange. Price changes were small with Bank stocks showing renewed signs of strength, Hamilton advancing 3-4 of a point to 170 and Imperial selling at 166, half a point above yesterday. Toronto Rails at 66 1-2 was 1-2 above last night's close, Brazilian 1-4 higher at 30, War Loans dull, unlisteds quiet.

ALFRED HOFF, OTTAWA, IS ALLEGED BIGAMIST.

OTTAWA, February 3, Canadian Press. — The police are looking for Alfred Hoff, a street railwayman who after an absence from home of several nights ,returned to his wife and told her that in a period when he did not know what he was doing he had married another woman. She forgave him, but fearing arrest, he has left the city. His wife is 31 years of age, and the mother of 7 children. She gave birth to a baby a few days ago.

HIGH MARK FOR FLU.

NEW YORK, Feb. 3.—(Canadian Press). — The high mark of 1,229 cases in this year's influenza epidemic was reported to-day by the health department.

THE DEATH TOLL IS 25.

GATES, Pa., Feb. 3. Canadian Press. — Twenty five men lost their lives in the Frick Mine explosion, says an official announcement to-day, and 22 bodies have been recovered.

OFFERS FORTUNE FOR SURE CANCER CURE.

MONTEAL, Feb 3. Canadian Press —Lord Atholstan has supplemented his offer of a hundred thousand dollars to the University graduate who discovers a cancer cure, by offering a second hundred thousand dollars for cancer research wok.

Hereditary Enemies.

LONDON, Feb. 3.—Ulser's boundary was the only matter discussed yesterday by Michael Collins and Sir James Craig who reaches here today. The Morning Post's Belfast correspondent declares that Protestants in the border counties are resolved to defy the mandate of any government proposing "to hand over their brethren to the tender mercies of their hereditary enemies."

CANADIAN PACIFIC NEW TOURIST SLEEPERS.

The Canadian Pacific are operating in their Vancouver Express, leaving Toronto daily at 10.00 p.m., for Winnipeg, Calgary and Vancouver, Tourist Sleepers of the latest type.

This is a steel Tourist car of the newest type throughout. Interior finished in plain mahogany. Seats upholstered in leather. Plumbing represents the latest in sleeping cars, standard sleeping car water raising system, arranged to supply both hot and cold water to all wash bowls. Standard dental bowls are installed in smoking room and womens' dressing room.

The kitchens are believed to be without equal. They are finished in white enamel, with white tile from top of work table to under side of lockers. The work table is polished Monel metal and the sink white enamel. A refrigerator is provided with sufficient capacity to take care of milk, butter, meats, and other perishables; this refrigerator is lined with polished Monel metal. Its bottom shelf is provided with a metal tray specially designed to hold milk bottles and so constructed that there are no solid corners, and the openings permit of air circulation even when the tray is filled with bottles

In addition to the usual tourist car coal range ,these cars are equipped with two-burner gas stoves.

France has a woman champion featherweight boxer in the person of Mme. Jeanne Le Mar, who is out with a challenge to all comers at 118 pounds.

APEX

10 Inch Double Sided Phonograph Records

65c

MOST POPULAR DANCES

Somewhere in Naples
When Francis Dances
Ten Little Fingers
The Sheik
Ka-Lu-A
Dapper Dan

SONGS

When Francis Dances
I Hear You Calling Me
Mickey O'Neil
Mary O'Brien

INSTRUMENTAL SOLOS

Humoresque
Souvenir
Herd Girl's Dream
Traumerei
Spring Song
Monastery Garden

Royal Montreal Regiment Band plays

The Great Little Army and El Abanico

The Sun Record Co. 210 Adelaide W. Toronto.

CENTRAL NEWS PHOTO SERVICE, NEW YORK.

REPORTED ENGAGED TO PRINCE OF WALES

Lady Rachel Cavendish, who according to a recent rumor, has become engaged to the Prince of Wales. Photograph was taken in Canada during the recent visit of the Prince.

LOOK! LOOK!

Saturday Specials at Kemp's West Side Meat Market

Phone 149

BEEF

Choice Shoulder Roasts - - 12c-15c
Choice Boiling Pieces - - - 8c-12c
Fresh Minced Steak - - - - - -15c
Pure Lard - - - - - 18c

MUTTON

Leg - - 18c Chops - 18c
Shoulder 12½c Stewing 7c

All the choicest cuts of No. 1 Beef, Lamb, Pork and Veal at the best prices. Delivered to all parts of the city.

TRY US FOR YOUR SUNDAY DINNER

The Thor Electric Washer

You must see the THOR ELECTRIC WASHER to fully appreciate its superiority. No better machine can be made. This is why more than 500,000 women who use it encourage their friends and neighbors to use The THOR also. We are proud to demonstrate the THOR any time. Let us show you how much time, money and effort you can save.

See our Window.

GRANT & THORPE

ELECTRICAL CONTRACTORS

418 GEORGE ST. PETERBORO

Come to Fair's First

ROBERT FAIR & CO.
LIMITED

Saturday Bargains

ALL-WOOL BLACK TRICOTINE

Black only. Just 20 yards to sell. 54 inches wide. This has been one of our standard lines at $3.50. Saturday at, per yard..... **$2.50**

SPECIAL ONE-DAY PRICE ON BLACK TAFFETA

36 inches wide. This quality sells at $2.25. Saturday, yard..... **$1.69**

36 INGH NAVY TAFFETA SILK

20 yards of this special Navy Taffeta on Sale tomorrow, that sells at $3.00. One-day price, yard..... **$1.98**

$2.25 BLACK PAILLETE SILK $1.85 YD.

Here is a special that you should take advantage of if you require a blouse, dress or skirt. 36 inches wide.

At the Staple Counter

PURE LINEN ROLLER TOWELLING

White with border. Would also do for dish towelling. Regular 35c. Saturday, yard..... **25c**

ANOTHER SALE OF BATH TOWELS

Cream with red stripe. Large size. Our special at $1.25, but to-morrow at, per pair..... **$1.00**

34-INCH FACTORY COTTON, 8 YARDS FOR $1.00

7 BARS WHITE CASTILE SOAP FOR 25c

"BERKELEY" BRAND FINE NAINSOOK

A very fine texture, but has the weight as well. Nothing better. See it. 36-inch. Regular 65c. One-day price, yard, **50c**

8/4 UNBLEACHED SHEETING ON SALE

Many buy Sheeting now and bleach it on the snow. This line sells at 65c. On Sale tomorrow for, yard..... **44c**

DARK GREY COTTONADE SHIRTING

Specially for men's working shirts. Soft close weave. 27 inches wide. Regular 50c. Saturday, yard..... **39c**

GOOD QUALITY UNBLEACHED TABLING

The kind that gives long wear. 60 inches wide. Regular $2.25. One-day price, yard..... **$1.85**

SEVERAL LINES OF TOWELLING ON SALE

Pure white, grey and natural linen shade. All pure linen. Regular 45c and 50c. Sale price, yard..... **35c**

TWO LINES OF SHEETING ON SALE

Standard qualities that always give good wear.

2 yds. wide. Reg. $1.25, yard..... **85c**

2¼ yds. wide. Reg. $1.50, yard..... **$1.00**

SPECIAL SALE OF COSTUME VELVET

Two of our best lines we offer at special prices for tomorrow:

36-inch. Reg. $6.50. Black, navy, brown, **$4.50**

45-inch. Reg. $7.50. Black. Yard..... **$5.90**

SCOTCH FINGERING YARN ON SALE

4-ply, in black, grey, white and red. A very soft finished Yarn. Regular $2.00. Saturday, lb..... **$1.25**

$8.90 BEACON BATH ROBES FOR $6.90

85c WHITE WOOL VESTS FOR 50c EACH

$1.15 LADIES' NAVY BLOOMERS FOR 85c PAIR

$1.75 ALL-WOOL HEAVY HEATHER HOSE, $1.25 PAIR

$1.10 ALL-WOOL 1/1 RIB BROWN HOSE, 9 TO 10 SIZES, FOR 75c PAIR

$45.00 VELOUR COATS WITH FUR COLLARS AT $22.50

Just think of it, what a nice Coat you can get at this price tomorrow only!

SWEATER COATS FOR BOYS AND GIRLS' PULLOVERS, TO CLEAR OUT TOMORROW AT $1.00 AND $1.25 EACH

GREY OR WHITE FLANNELETTE BLOOMERS AT THE SALE PRICES OF 85c AND $1.00

FLANNELETTE NIGHT GOWNS, LONG SLEEVE, ROUND NECK, REG. $2.25, SALE PRICE $1.50 EACH

LADIES' OR MISSES' NAVY SERGE DRESSES THAT WE SELL AT $12.00, SATURDAY PRICE $7.50 EACH

HOUSEFURNISHING DEPT.

DURING THIS MONTH WE WILL LAY WITHOUT CHARGE ALL CARPETS, RUGS OR LINOLEUMS AND MAKE AND HANG ALL CURTAIN MATERIALS BOUGHT FROM US DURING THIS MONTH.

CURTAIN SCRIMS AT A LOW PRICE

36 inches wide, with taped edges. Regular 25c. Saturday price, yard..... **19c**

FLOOR OILCLOTH AT SPECIAL PRICE

2 yards wide. Plenty of designs to select from. Formerly 70c. Saturday, square yard..... **49c**

BUY BEDROOM CURTAINS TOMORROW

2 1/3 yards long, with lace edge. Regular $3.00. Sale price, pair..... **$1.95**

A GOOD WINDOW SHADE FOR LESS

White or cream. 36 x 72 inches. Regular selling price, $1.10. Saturday, each..... **87c**

50-INCH COLORED CURTAIN MADRAS

In green, rose, brown and blue. Regular $2.50. Saturday price, yard..... **$1.69**

LATE WANT ADS.

FOR SALE — DRY CHEMICAL fire extinguisher, for use in autos, garages, offices, homes, etc. Price $2.00. Curran's Grocery, 561 George street. Phone 878. 2d30 1148

WANTED — STRONG GIRL OR woman to assist with children and housework. Apply Mrs. John Abbott, Millbrook, Ont. 6d34 1283

FOR SALE-WASHING MACHINE Columbia gramophone and records, wash stand and dresser, large bed springs, oilcloth, baby's fur rug. Apply 223 London street. 3d31 1149

CITY AND GENERAL

DR. T. P. McCULLOUGH

Eye, Ear, Nose and Throat specialist 166 Brock St. Phone 36W. dtf

WINDOW CLEANING.

W. Foster, City Window Cleaner. 'Phone 1363F. 90d-96-828

THIS IS THE NIGHT.

Mark Street Choir Concert. Admission 25c. 8 o'clock. 1d-29-1278

T-A-X-I.

Foster's Auto and Taxi Livery. Phone 619W. 6d32 1113

DO YOU PLAY BRIDGE?

Do you wish to learn? Classes are now being formed. Telephone 1290 for appointment and rates. 2d29 1098

MARKET AUCTION

Saturday morning, Feb. 4th, of hovels, rakes, forks, mortar hoes, stoves, harness, 230 feet rope, fire extinguisher, also sleighs and other articles which are brought in for sale.—F. J. Bullied, Auctioneer. 2d-29-1267

AUTO TOPS.

Now is the day and now is the hour to get your Auto Tops, Upholstering, Cushion Seats and Curtain Windows attended to. G. R. McCrea, rear of 464 George street. 52d-79-1256.

HATS RE-BLOCKED.

Ladies' and Gentlemen's Hats Re-Blocked and Trimmed in the newest Styles, at the American Hat Store, 163 Charlotte street. Phone 30. dtf

DR. J. M. O'BRIEN,

Physician, Surgeon and Obstetrician (successor to late Dr. Hayes), 281 Park street. 'Phone 27. Office hours: 9-10 a.m.; 2-4 p.m.; 7-8:30 p.m. Special attention to obstetrics. 26d-43-1044.

LAVOIE KNITTERS,

136 Hunter Street, near the Post Office. Saturday Bargains: Men's and Boys' Pullovers, Ladies' and Children's Heather and Black Stockings, and Men's Half Hose. Best values ever offered. Come and convince yourself. 1d-29-1143

GAME TO-MORROW.

The sudden death game which had been scheduled to take place to-morrow in Lindsay between Uxbridge H. S. and the Peterborough Collegiate Institute team, was called off this afternoon by telephone, Uxbridge having defaulted on the game.

CLOCK REPAIRING.

Why not have that Clock, which has been idle for so long, Repaired? Satisfaction Guaranteed.

C. S. McCLELLAND & SON,
391 Water Street.

Clocks Called For and Delivered. 'Phone 1863J. 6d-30-1212

AUCTION SALE

At Bullied's Sale-Rooms, 350 Water Street, Opposite Market, Saturday evening at 7 o'clock, of sideboards, chairs, tables, dishes, sewing machine, dry goods, clothes, china cabinet. Come everybody and get some bargains. Warm and comfortable.—F. J. Bullied, Auctioneer. 2d-29-1263

LECTURE RECITAL

By Mis Edwina Palmer, assisted by her Students, on "How Music is Made." Friday, 3rd February, at 8 o'clock, in the Conservatory of Music Studios. The public is invited. 2d-29-1261

PETER ROBINSON CHAPTER

The annual meeting of the Peter Robinson Chapter I.O.D.E., will be held in the Green Room of the Y.W.C.A., on Saturday, February 4th, at 4 o'clock. Members of the other Chapters are cordially invited to attend. Tea will be served. 2d29 1259

LITERARY EVENING.

The literary evening which was to have been held at the Y.W.C.A. on January 17th, will be held next Tuesday night at 8.15. Mr. Dela Fosse's paper on "Books and Reading" will be read by Mrs. Gordon Langley, and Mrs. L. J. Petit will give some selections. There will also be some musical numbers.

THE PERSONAL WRITING MACHINE

Nelson's Typewriting Co.
Sole District Agents
332 1-2 George—'Phone 229
Price with case $75.00.
Live Agents Wanted on Commission

Back to Normal

is the trend of Money, Men, and Materials. .. With materials it means a greater and better production. Keener competition demands it. Better Eyesight guarantees it. Know that your Eyes are right. If you need Glasses, a Pair of our Shur-On Glasses will ensure lasting comfort, and look well, too.

M. J. ROCHE
Eyesight Specialist
188 Charlotte Street

D. M. C. GOODWIN
Palmer Chiropractor
BARRIE BUILDING, PETERBORO.
Lady Attendant.
Phone 4-3-1
Office Hours: 10 to 12 a.m., 2 to 4, and 7 to 8 p.m.
Office Closed Tuesday and Thursday Evenings.

Presentation Gifts

That combine utility and beauty, and that are distinctive and exclusive. We invite your early inspection of our handsome display of

DIAMOND RINGS
DIAMOND JEWELRY
SILVER TEA SETS
GOLD AND SILVER WATCHES
Etc., Etc.

VARNE'S
Diamond Hall
349 George St.

NO SKATING

To-night at Mark Street Rink. 1d

OXY-ACETYLENE WELDING

Repairs to engine heads, engine cylinders, machine parts, stove grates etc. Better than patching. We also do machine shop work. H. T. Millard, 225 Hunter street, 'Phone 2341. 3d 30 1 3-1196

FARM SALE.

Mr. Albert Carpenter & Son will hold their Auction Sale of Farm Stock and Implements on Tuesday, 7th February, at their Premises, Half-mile South of Rifle Range, in Otonabee—6 Horses, 10 Cows, 9 Young Cattle, 3 Sows, 3 Store Hogs, 100 Hens, Fodder, Implements, &c. —W. J. Hancock, Auctioneer. 2d-1-3-1244

PIANO SNAP.

Square Piano (Heintzman make), in splendid condition. Just the Instrument for Beginners in Music and for Concert purposes for Schools and Town Halls in Rural Districts. Easy terms if desired. Price $75.00. Liberal discount for Cash. — The Royal Music Co., corner Brock and George streets. 'Phone 79. 1d-28-1265.

CARD OF THANKS.

Mrs. Cridland and family desire to express their sincere appreciation of the untiring energy and services rendered by the doctors and nurses at Nicholls Hospital in their sad and very sudden bereavement. They also extend their thanks to the many friends for their kind expressions of sympathy, especially the management and employees of the Canadian Woollens Limited.

TRIMMING TREES.

Lindsay Post: The Government Forester is giving instructions to those whose business is to prune trees for telegraph, telephone and electric light wires. This is good news, because not only is instruction needed, but some restriction should be placed on these workmen compelling them to follow the instructions for the protection of the trees.

FORMER PETERBOROUGH MEN MAKE GOOD.

News of interest to Peterborough will be found in the following:

The election of Mr. W. H. McWilliams, of Winnipeg, to the directorate of the National Trust Company marks the progress of a former Peterborough man in the business world. Mr. McWilliams is a brother of John A. McWilliams, of this city, and a son of the late John McWilliams, of Ashburnham. He has been a prominent business man in Winnipeg for many years, and has resided in Western Canada for a great many years.

Then, Professor Maitland O. Boswell, of Toronto University, formerly of Peterborough, comes prominently to the front in the public eye in connection with the discovery of a new chemical re-action which can be employed for making dye-stuffs from coal tar products, and two new dye compounds, a blue and a beautiful shade of rose.

LADIES DON'T DELAY

Order Your Tailor-Made Suit Now

The spring season is advancing and there is sure to be a big rush season on Suits. Don't you think it would be advisable for you to come and see our latest fashions for spring styles. We have also a full range of Cloth and Linings. Come and get information all about that, as we will gladly give you all information and promise to serve you in the future as in the past.

A Few Words In Regards To Our Ready-to-Wear And Tailoring Depts.

Since opening our Ready-to-Wear Department some of our Customers and friends think that we do not make or take orders for Tailored Suits. This is a mistake, as we still make up to order and to your measure Suits, Coats and Skirts and will continue to do as in the past.

We will give our personal attention to your work now just the same as before, as every Suit or Coat is made in our own factory back of the store, cut and fitted by M. B. Rogow and satisfaction guaranteed or your money back.

SUITS made up to order up to Feb. 15th with an allowance of 25 per cent. off Regular Price.

ROGOW BROS.
Ladies' Costume Tailors and Ready-to-Wear
Cor. George and Brock Streets
Phone 1022

Canada

¶ The Granary of the Empire sends her best greetings to you in every loaf of **SMAX BREAD.**

¶ Canada produces nothing better than her No. 1 Hard Manitobe Wheat which is the foundation of the incomparable flavor of **SMAX.**

At your Grocer
or
Phone 640

T. Gilgour & Son
QUALITY BAKERS

OBITUARY

THOMAS SHEEHAN.

The death occurred yesterday at his home, of Thomas Sheehan, seventeen year old son of Mrs. John Hayes, of Otonabee. The deceased succumbed after a week's illness with scarlet fever, contracted from his young brother, who has now recovered. He is survived by his sorrowing mother, by his step-father, and by one sister and two brothers, Miss Eleanor Sheehan, Ernest of Peterborough, and Jack, at home.

The funeral took place this morning to St. Peter's cemetery.

MRS. LORETTA WALSH.

The death occurred at six o'clock this morning, of Loretta Mahoney, beloved wife of Frederick Walsh, of R.I. No. 3, Douro. The deceased, who was in her 36th year, is survived by her husband and four small children, Mary, Gerald Francis, Anthony Harold and a small infant.

Funeral announcements later.

MRS. ROBERT BLACKWELL.

Mrs. Robert Blackwell, who had resided in Douro township, on the River road above Auburn, died in Cobourg on Thursday. She is survived by her husband and two children, Thomas and Alice, both of them at home. The funeral will be held on Saturday afternoon at 2 o'clock from Comstock's undertaking parlours to the Little Lake cemetery.

MRS. WILLIAM DORRIS.

Following word received yesterday from Utica, N.Y., that Mrs. William Dorris of this city had suffered a stroke, the sad news came to the family to-day that she had passed away last night.

Mrs. Dorris was visiting her eldest son James W., in Utica, and had only left Peterborough two weeks ago. She contracted a severe cold, and had been ill since her arrival at her son's home.

Deceased was 76 years of age, and was born in Otonabee. She had lived in this city for a great many years. She is survived by her husband, 232 Wescott Street, four sons, James W. of Utica, William F. of Rochester, Ambrose of Toronto, and Bert of 92 Aylmer Street, city. Two daughters also survive, Mrs. W. J. Fairhall of Vancouver, and Mrs. Joseph Walsh, Wescott Street. One brother, Michael Hallahan, resides in this city.

The death of Mrs. Dorris is made doubly sad on account of the death of the youngest son, John, one month ago.

The funeral arrangements will be announced later.

We Have With Us

At the Empress: R. D. Craik, R. A. Paget, A. Frank, J. J. Charles, J. C. Hoag, H. C. Butler, G. Garrett, B. Ferguson, L. H. Lytle, Mrs. H. C. Johnston, W. D. Shea, H. Oakley, S. Kerr, D. H. Cockburn, Geo. J. Watson, W. E. Mainprice, D. McDonald, A. W. McLeod, Geo. E. Downie, B. M. Thorne, R. A. Scott F. W. Picken, Toronto; W. D. Thompson, A. Binot, C. A. Patterson, A. L. Dyke, W. D. Thompson, Montreal; J. Bradford, Lindsay; Theo. King, Whitby; R. G. Tomlinson, Stratford; F. J. McGregor, Ottawa; Wm. Grass, Winnipeg; J. D. McArthur, Brockville; M. L. Adler, Chicago; F. A. Scott, Belleville; W. F. Scott, Campbellford; T. S. Starke, Brantford; Mr. and Mrs. Frank Howson, Margaret Shelley, Chas. A. Williams, P. Walling, New York; F. P. Quinn, Norwood; F. V. Skinner, Gananoque.

At the White House: A. G. Gilroy, Winchester; C. Ardies, Ottawa; G. A. Gibson, Guelph; Mrs. G. Charlesworth, Thos. J. Mean, G. R. Davidson, F. E. Traynor, T. A. Hale, Jno. Noble, H. Morton, F. Webster, J. R. Cottrell, C. S. Anger, Toronto; S. D. Wylie, Preston; F. S. Patterson, St. Catharines; J. C. Reilley, Ottawa; D. M. Heise, Stouffville; W. H. Donovan, Montreal; L. V. O'Connor, Lindsay; Geo. Eide, Brantford; Wm. Doherty, Kingston.

BIRTH.

DAWSON.—At Lakefield, on Jan. 23rd, to Mr. and Mrs. A. E. Dawson, a daughter (Winifred).

LEAL.—To Mr. and Mrs. Harold Leal, 24 Aylmer Street, on 2nd February—a son (Frank).

STOCK.—On 3rd February, 1922, to Mr. and Mrs. A. P. Stock—a son.

Social Calendar

Mrs. J. F. Cowan of Toronto, is visiting her father, Mr. M. J. Hickey after a two years' trip to Los Angeles, Cal., and other cities along the coast.

Mr. John Milloy is visiting friends in Lindsay.

Mr. J. M. Green and Dr. J. E. Middleton spent yesterday in Belleville on Methodist Conference work.

Mr. and Mrs. Ray Brown are attending the Motor Convention in Toronto this week.

Mr. Hector J. Neil arrived home to-day after leaving spent the past month touring Southern Mexico and Cuba. Mr. Neil will remain in the city until the opening of navigation in the Yukon permits his return to Alaska.

Mr. Albert Dorris has received a wire from Utica notifying him of the death of his mother, Mrs. Wm. Dorris.

One of the most successful talent teas of the season was held yesterday afternoon, and evening at the home of Mrs. Iva Edgar, 451 Weller street, in aid of the Women's Guild of All Saints' Church. Over one hundred of the members and their friends attended, a large number considering the inclement weather, and were received by Mrs. Edgar and Mrs. Joseph Crowe. A handsome sum was realized for the Guild, and the ladies were most gratified by the success of their entertainment.

The pretty rooms were decorated throughout with roses and daffodils, and numerous bright-colored flags. The tea room, in charge of Mesdames Wolstenholm, Haskill, Cottrell and Johnson was charming with rose tulips, paper-white narcissus, smilax and ferns. Mesdame Sabine and Dinnon superintended the sale of home-made cooking and candy.

A musical programme which added much to the enjoyment of the affair was rendered during the afternoon and evening by local artists, whose numbers were received with great appreciation. Mrs. Ryerson Ritchie, the Misses Ina Allen and Anna Rigby, and Mr. Herbert Rush contributed vocal solos; pianoforte selections were given by Mrs. G. Evans, the Misses Norma Moore, Olga Johnson, and Margaret Johnson; Master Roy Rome gave a violin number, and several fine phonograph records were much enjoyed. Miss Jean McLaughlin, in costume, also rendered several aesthetic dances. Accompanists during the afternoon and evening were Mrs. W. Sindon, the Misses M. Flowers, S. Shearer, L. Rush, Myrtle Sucee and little Miss Rome.

Prizes for cards at the card party held in the basement of the Sacred Heart Church last evening were won by Mrs. F. Guerin and Mr. Fitzgerald. The prizes were donated by Mrs. Halpin.

R. R. HALL, PETERBORO, MENTIONED FOR SENATOR.

OTTAWA, Feb. 3.—In connection with Senate vacancies in Quebec and Ontario there is strong competition for the vacancy created by Senator Goyer, of Quebec. Aspirants include C. A. Wilson, former member for Laval; D. A. Lafortune, M.P. for Jacques Cartier, and P. R. Dutremblay, who gave up his seat to Sir Lomer Gouin in the recent general election.

For the vacancy created by the death of Senator Beith, of Bowmanville, there are also several aspirants. Among these are F. F. Pardee, former Chief Whip of the Liberal party, who espoused the cause of Union Government in 1917 and was elected, but who failed to carry Premier King's colors to victory in December last, I. Pedlow, former member for South Renfrew, Alex. Smith, former organizer of the Liberal party, and one of the most active, though least ostentatious of the party's workers in 1921, and Robert R. Hall, former member for West Peterborough.

IN MEMORIAM

BURSTON—In sad and loving memory of our dear boy, Gilbert Walton Burston, who died Feb. 3rd., 1920.

Safe in the arms of Jesus
Safe on His gentle breast,
There by His love overshadowed
Sweetly his soul doth rest.

FATHER and MOTHER.

REINDEER FLOUR
Has no substitute in the opinion of the discriminating housewife.
Peterboro Cereal Co.

REDUCED!

Tanlac 73c

E. L. Payne
Chemist - Druggist
Opposite Turnbulls

COMING EVENTS

TO-NIGHT, February 3 — De Leval Minstrels in Victoria Hall.

SATURDAY, February 4 — Annual Meeting Peter Robinson Chapter, I.O.D.E., in Y.W.C.A. at 4 o'clock.

MONDAY, FEB. 6—Return Hockey Game between local and Lakefield girls. Moccasin Dance after the match.

TO-NIGHT, 8 p.m.—Organization of Humane Society, Chamber of Commerce Rooms. Everybody welcome. 1d-29-1285

INDORE, British India, Feb. 3.—(Canadian Press.)— Thousands of people lined the streets and gave the Prince of Wales a warm welcome when he arrived here to-day.

ARRIVED

Foreign Fruits And Vegetables

We have received a Large Variety of Imported FRUITS AND VEGETABLES—the pick of the Newest Spring Delicacies for the Table, such as:

FRUITS

Strawberries from Louisiana.
Tomatoes and Cucumbers from Florida.
Pineapples from Cuba.
Oranges (Sunkist) from California, 30c to 60c Dozen.
Pomegranates, Grapes, and Tangerines.
Bananas, 30c to 40c Dozen.
Grapefruit, 4 for 25c, 3 for 25c.

VEGETABLES

Head Lettuce	Celery
Green Onions	Endive
Green Peppers	Spinach
New Carrots	Rhubarb
New Cabbage	Cauliflower

FISH

	Per Lb.
White Fish	15c
Halibut	25c
Salmon	15c
Salmon Trout	20c
Brie	2lb. for 25c
Tullibees	2lb. for 25c
Salmon Snacks	30c
Smelts	15c and 20c
Fresh Herring	2lb. for 25c

Large Supplies of Ciscoes, Kippers, Bloaters, Finnan Haddie, Fillet Cod, and Salt, Smoked, and Pickled and Dry Fish, at Bottom Prices.

John Simons
230 Charlotte St. — 'Phone 1013

DO YOU HAVE
Headache?
Eyeache?
DO YOU HOLD
Things too near?
Or too far?
These and many more are the symptoms of Defective Vision.
15,000 Satisfied People had Natural Eyesight Restored at

Fowler's
Registered Optometrists, Eyesight Specialists.
A. FOWLER, Phm.B. J. E. FOWLER
373 George Street.

NEW BUTCHER BUSINESS
Opened Up at Cor. Wescott and George
BY ED. HOSKING
Fair Prices. Best Quality Meat

DR. A. P. ROGERS
CHIROPRACTOR - 210 BARRIE BLDG.
Phones: Office, 681. Residence 1393W.
Office Hours, 9-12 a.m., 2-4 p.m., 7-3 p.m.
Closed Tuesday and Thursday Evenings.

CASH & CARRY
WE SELL IT FOR LESS.

10 Lbs. Best Gr. Sugar for	71c
2 Pkgs. Shredded Wheat for	25c
Strictly Fresh Eggs, Dozen	55c
40-W. Electric Lamps 39c, 3 for $1.00	
10 Bars Surprise Soap for	64c
Pure Rasp. or Straw. Jam, 4's	87c
Fresh Rolled Oats, 10lb. for	35c
Fresh Corn Meal, 5lb. for	17c
4's Marmalade Orange, pail	59c
Corn Starch, per pkg.	8c
24lb. Pastry Flour 89c, 7lb.	29c
Shortening, lb. 16c, 5lb. at	15½c
Pure Lard 17c, 5lb. at	16c
Lyn Valley Tomato Soup	9c
98lb. Bread Flour, per bag	$3.94
100lbs. St. Lawrence Gr. Sugar, $7.09	

Mendell Braund
571 Chamberlain Street and Corner Park and Albert Streets.

SALADA, 48c

2 Lbs. for 95c. A limit of Four Lbs. to a Customer at this Exceptionally Low Figure.

Pure Whey Butter, lb.	35c	Potatoes, peck	25c
Local Dairy Butter, lb.	36c	Canada C. Starch	9c
Uxbridge Dairy Butter, lb.,	38c	Benson's C. Starch	10c
Glen Grove, Campbell's, and Central Smith Creamery, lb.	40c	6 Toilet Paper	25c
		10 Bars Comfort Soap	65c
3lb. Black Tea, One Chest only,	$1.00	10 Lbs. White Sugar	70c
		Sh. Wheat, pkg.	12c
Brok. Orange Pekoe Tea, lb.	75c	5lb. Rolled Oats	18c
Port Hope Bread	16c	10lb. Rolled Oats	35c
Dates, lb.	10c	5lb. Corn Meal	15c
		3 Handy Ammonia	22c
		Jell-O Powders	10c

Cash & Carry Self-Serve Grocery
168 CHARLOTTE STREET

"It's confidence that does it."

Special in Oranges and Grape Fruit

ORANGES — The Famous Elephant Brand. These are very fine. Dozen .....
30c, 40c, 50c, 60c, AND 70c

GRAPEFRUIT — Florida Stripe Brand Grapefruit. Known by its beautiful flavour. Dozen .....
80c, $1.00, AND $1.40

DELIGHT AND NEVADA PASTRY FLOUR
24-Pound Sack 89c

SOAPS AND CLEANSERS

Sunlight, Surprise, Comfort, Sunny Monday, Gold, White and Pearl Naptha, 10 bars	69c
Fels' Naptha	10 bars 85c
Lennox	10 bars 44c
Castile	2 large bars 25c
Goblin	5 bars 25c
Dutch Cleanser	2 pkgs. 25c
Rinso	3 pkgs. 25c
Gold Dust, large pkg.	40c

CEREALS

Shredded Wheat	4 pkgs. 50c
Kellogg's Corn Flakes, special at	3 pkgs. 33c
Rolled Oats	10 lbs. 39c

CANNED FRUIT

Libby's Apricots, tin	25c
Pineapple, Hawaiian, sliced and grated, tin	40c
Green Gages, tin	30c

HEAD LETTUCE — Large and Crisp, each .... 25c and 30c
CELERY — Large, firm, and White, each 30c

ST. LAWRENCE PURE CANE SUGAR
10 Lbs. 75c

COOKING EGGS
Guaranteed, Doz.
40c

PORTER S. WHITE CO.
PHONE 208 334 GEORGE STREET

10 PAGES

The Evening Examiner

PROBABILITIES.
Moderate winds, local snow-flurries, but mostly fair to-day and on Sunday; not much change in temperature.

VOL. L., No. 29 PETERBOROUGH, SATURDAY, FEBRUARY 4, 1922 PRICE THREE CENTS

MESSAGE IS CARRIED BY TIRED BIRD

Father Believes Message Brought Home by a Strange Pigeon May Be From His Long Lost Son

LOCATION UNCHARTED

NEW YORK, Feb. 4.—From over the sea, starving and weak from what may have been a 2,000-mile flight, a brown homing pigeon came to a Brooklyn home yesterday, bearing, fastened to its foot, a message as mysterious as one from the dead, perhaps a message from those long thought dead. The message—a few words scrawled in lead pencil on a weather-beaten piece of a manila paper bag—is a cry for help, it is thought, of men stranded on some uncharted island in the Atlantic, a thousand miles off the west coast of Africa.

The pigeon, a stranger, came to the home of a man whose son, a pigeon fancier, disappeared at sea three months ago. If it is a message from that son, and the entire family believe that it is, it makes a strange coincidence. If it is not, it may be a call for aid from sailors marooned on some island, so small that it does not appear on the charts.

On November 12 August Hill, Jr., 25, 748 Bushwick Avenue, Brooklyn, with two companions, Piersall Creighton, 27, 175 Sheridan Avenue, Brooklyn, and Walter Drews, 25, Springfield, L. I., set sail from the Hill summer home at Bayside Place, Rockaway Beach, in a small boat on a hunting expedition. The next day the boat, with their guns fastened inside, was found floating bottom up off Edgemere. Searchers patrolled the bay in a score of small craft and swept over it by airplane, but no trace was found of the missing men.

But August Hill, Sr., never believed that they were dead. "My son and the other boys were all wonderful swimmers," he said. "How could they have been drowned, and the boat remain afloat? Somewhere my son is alive. When God wills it I shall hear from him."

Hill went to the roof of his store in Brooklyn yesterday morning and let loose for their two-hour exercise flight his 200 pigeons. When the birds came back, two stranger brown pigeons, more than half as big again as the largest of Hill's own flock, came with them. They were quite wild. Hill managed to catch one in his pigeon net, but the other flew away, and has not been seen since.

As Hill lifted the captive bird out from the net he saw a piece of brown paper tied to its left leg. He broke the string which held it and saw a message scribbled in lead pencil. Then he shouted:

"It is from my son. I knew word would come. I knew it."

On the piece of smudged and torn paper bag were the words: "Stranded on island 33 degree by 47 degree. Help."

Hill fed the pigeon with corn which it ate ravenously. Hill said he did not believe that it had eaten in two weeks. Ordinarily a bird of its size would have weighed a pound and a half, but this one went only three-quarters of a pound.

The message was so roughly scrawled that Hill could not be sure that it was the handwriting of his son. But he did not lose faith.

"I know it is word from my son at last," he cried. "He is alive, I know it."

Hill hurried home and told his wife and children. They examined the handwriting carefully. The second son, Frederick, 21 years old, said he was almost sure that the letter "H" in the worl "Help" of the message had been written by his lost brother. The Bureau of Missing Persons and the naval authorities were notified at once.

There are puzzling points in connection with the arrival of the brown pigeon. The message did not correctly give the position of the sender. It failed to specify whether the latitude was north or south, and whether the longitude was east or west. The only probably position would be 23 deg. N. by 47 deg. W., in which case the location would be 1,080 miles east-north-east of San Juan, Porto Rico, and about 1,100 miles off the coast of Africa, and 2,200 miles from New York. A position of 23 deg. S. by 47 deg. W. would be on the mainland of South America.

Then, too, such a long flight over salt water is considered almost impossible for any type of pigeon. Though carrier pigeons can fly long distances, they must stop for food and drink. To cross the Atlantic a pigeon must fly continuously night and day. Another improbability is the position of the supposed island. According to naval authorities there is no island chartered at this point.

SKATING RACES TO BE ARRANGED

The P.A.A.A. are arranging to hold a series of skating championship contests in Peterborough. The boys and girls' competition will be staged first, probably about the end of next week.

Suggests Conference As Means Avoiding Deadlock

LONDON, February 4 (Canadian Press. — Michael Collins' suggestion to Premier Craig for a representative conference of all Ireland to adopt a common policy and frame a constitution is the main outcome thus far of the deadlock in the Irish situation, but it is not known whether it will have any important developments.

The Morning Post quotes Sir James Craig as saying that Ulster will appeal to Britain and the Dominions if an "attempt is persisted in to drive our people unwillingly from under the old British flag. The time for action has arrived."

DUBLIN, February 4 (Canadian Press). — Arthur Griffith, the Dail President, made it clear today in an interview in which he upheld the attitude of Michael Collins in the conference with the Ulster Premier, that Southern Ireland stands for self-determination of these sections involved in the dispute over Ulster's boundary.

"Against that part of Ulster which votes itself out of the Free State we shall not use force, and against that part which votes itself thereinto, we shall not permit, unchallenged, force to be used."

ELECT OFFICERS HUMANE SOCIETY

Local Society Will Be Affiliated With Provincial Organization--Met Last Night.

A meeting was held last evening in the Chamber of Commerce for the purpose of completing organization of a Humane Society for this city. A constitution and by-laws were adopted, officers elected and committees appointed.

The society will be affiliated with the Ontario Society for the Prevention of Cruelty to Animals, and will act under the laws of the Province in that regard. The object of the society shall be to take every proper means of preventing animals of all kinds being subjected to cruel or harsh treatment, to cultivate an enlightened public opinion along humane lines, and to educate the young in kindly consideration for the feelings of all dumb animals.

All men, women and children who are interested in such a programme are invited to become members of the society, and to give it their material and moral support.

President, Rev. Dr. Blagrave; 1st Vice-President, W. R. Breyfogle; 2nd Vice-President, G. A. Gillespie; Secretary, S. A. Smith; Treasurer, E. S. Martin.

Executive Committee: Messrs. John McDonald, V. J. McElderry, Thos. Hooper, J. J. Turner, Herbert McCannan, Miss McKay, of Queen Mary School, and Miss Ross, of Queen Alexandra School

Investigating Committee: Messrs. J. E. A. Fitzgerald, Thos. Brown, and Thos. Cruikshank.

Literature and Publicity Committee: Mr. C. E. Jamieson, Mrs. S. T. Medd and Mrs. E. S. Martin, with power to add to their number.

Massachusetts Defeats Bill To Legalize Sunday Checkers

BOSTON, Feb. 4.—(Canadian Press).—The House of Representatives yesterday defeated a bill to legalize the playing of checkers and chess on Sunday.

Committee members, whose report against the measure was accepted, explained that there was nothing in the law forbidding the games indoors on Sunday. They come under the ban of old Blue Laws, however, when played outdoors, and a cripple was recently convicted and fined at Brockton for playing checkers on Sunday in a public park.

It was after this incident that the Massachusetts State Checker Association sought to amend the Sunday sports laws to include checkers among the "athletic outdoor games" permitted between 2 and 6 p.m. on Sundays.

THEATRES

GRAND—"Mademoiseles of Armentieres", most inspiring and humorous war play ever staged in any country.

CAPITOL — "Just Around the Corner," by Fannie Hurst, author of "Humoresque." Also Vaudeville, comprising Chinese Magic Mysteries.

ROYAL — "Cinderella of the Hills," "Well, I'll Be ——," "Trailing," "The Golfer." 15 First Run Reels.

REGENT — Gladys Walton in "The Rowdy," Edie Polo in "A Battle Against Odds," Jack Perrin in 'Rim of the Desert." Also comedies.

CREDITS DUE EX-93RD BATT. MEN AND DEPENDENTS.

Below is a list of ex-93rd Battalion men and their dependents, whose accounts on the books of the Department of Militia and Defence, Ottawa, show credit balances.

Applications for these balances should be made by the undermentioned dependents to S. Whatley, secretary-treasurer of the local branch of the G.W.V.A., accompanied by satisfactory proof of identification, which will then be forwarded to the Director or Pay Services for settlement:

Mrs. Agnes Jackson (nee Hawkins), late wife of 195459 Robert Bruce Hawkins (Deceased), 93rd Battalion, C.E.F.

Mrs. Ethel Martin (nee Johnson), late wife of 195312 William Johnson (Deceased), 93rd Battalion, C.E.F.

POLICEWOMAN SAYS POLICE MAKE CRIME.

Quits Her Job in Boston "To Keep Self Respect."

BOSTON, Feb. 4.—Declaring she had been assigned police work no respectable woman could do, Miss Sabina Delaney has resigned her position as one of Bostons six policewomen.

Miss Delaney charged she was expected to do things degrading to incite others to commit crime in order to procure arrests.

'I thought that I ought to prevent people from committing crime", she said "but the policy of the police seems to be to get people to commit crime, such as buying booze, and other things, in order to gain convictions. I think that unless present methods are changed entirely, policewomen will have to be abolished."

Miss Delaney, a former Army nurse who served overseas, has been on the force for nearly year. She said she would go back to nursing.

"Nursing seems to be the only way I can help people", she said. Police Commissioner Curtis accepted her resignation but refused to make any comment.

COPELAND OPPOSES MEDICAL 'ETHICS'

Publicity, Properly Given, He Says, "Would Wipe Disease Off the Face of the Earth."

NEW YORK, Feb. 3. — Health Commissioner Royal S. Copeland, condemning the "code of ethics" of the medical profession here, said that publicity, if properly given, "would wipe disease off the face of the earth."

Speaking at the bi-weekly luncheon of the Advertising Club, Dr. Copeland said that sometimes he "thanks God that he is not a member of the Academy of Medicine," inasmuch as he would then have to remain silent about disease and its cure.

As soon as the public, through the newspapers, had learned of Dr. Lorenz's arrival and the fact that he could cure paralysis, 35,000 persons flocked to him, said Dr. Copeland, to receive his counsel and treatment. There were other surgeons in New York just as capable as the Viennese physician, but they never made known to the public that they could cure paralysis, and so the people remained in ignorance, the Health Commissioner said.

"There is something wrong with the system that makes it impossible for the sick or the crippled person not to know that he can be healed. And the fault is with the medical profession, which has been unwilling to advertise what it can do.

"Dr. Lorenz did not bring with him any greater ability than at least twenty surgeons in this city possess. It was because our doctors or our methods did not bring home to the people what can be done that we went to the distinguished foreigner to hear what he could tell us.

"Here we come to the problem of advertising," he said. "The medical profession, through the ages, has chosen to make itself a secret thing. The doctor has been looked upon as a sort of a miracle man. He has hidden his wisdom behind a veil of silence. An air of mystery has surrounded the profession and we have developed a code of ethics. This, I believe, is the most antiquated, most covered and germ-laden institution in the world!"

He said that if the public were given more information about cancer, the disease would never reach the cancerous stage. A woman who has a tumor, he said, usually keeps the fact hidden until it develops into a cancer, when it is too late. Any cancer, said Commissioner Copeland, is curable in the beginning. The public must be taught that, he said.

Commissioner Copeland, in referring to accident and health hazards in industry, asserted that "a man who works with his hands should have just as much chance for long life as John D. Rockefeller."

UNITED TAXIES, DAY AND NIGHT SERVICE. PHONE 1838.—CLANCY, PAMMETT AND CROMPTON.
26d51 1221

WIFE SUING HER HUSBAND FOR FORTUNE

Husband Files Two Actions, One Alleging Insanity, the Other to Safeguard $700,000 Bonds.

Says She Made Him.

NEW YORK, Feb. 4.—The story of how a woman with a capacity for saving accumulated $50,000 before the war; of how her investments multiplied this sum into a fortune; and of how she lifted a husband from an obscure clerkship to a position of affluence, was told in an affidavit filed here by Mrs. Jean R. Melville, before Supreme Court Justice Guy, denying the charge of William R. Melville, her husband, that she was incompetent.

Mr. Melville's attempt to have his wife declared incompetent followed closely on proceedings to enjoin her from removing securities from a box in the Guaranty Safe Deposit Company. Mrs. Melville said the securities never were the property of her husband. She demanded a jury trial to prove her sanity.

The Melvilles occupy separate apartments at 38 West Fifty-ninth street.

In his injunction application, Mr. Melville valued the stocks and bonds held by his wife at $700,000. In his incompetency complaint he valued the jointly-owned stocks and bonds at $50,000, and the other stocks and bonds in her possession at $150,000. He says the income from the property was to be invested by Mrs. Melville. Up to 1918 he had power of attorney giving him access to the safe deposit box, but in that year his wife withdrew it.

She Goes to Battle Creek.

In 1920 Mrs. Melville became "extremely" nervous and went to Battle Creek, Mich., returning in March, 1921. They lived for a time at the Plaza Hotel, where, according to Melville, a fire "terrified her so that she was unable to leave the room." Then, he said, she went to a private sanitarium where she thought the walls were hollow and that Dr. Cowles walked inside of them. She also charged, he says, that he spent $500,000 on other women, although she knew that he did not have that much money in the years she specified.

Mr. Melville submitted the affidavits of two physicians who said that Mrs. Melville was suffering from progressive paranoia.

"This move of my husband is just the latest of a long series of annoyances to which he has put me," she said in her reply.

She referred to the first action, in which, she points out, he gave a different value to the securities in dispute, and said:

"My husband, in advance of the trial of that case, and apparently apprehensive of an adverse result, seeks to make it impossible for me to defend myself in that case by declaring me incompetent.

"My husband's latest move shows how far the plaintiff will go in an effort to get rid of a wife whose only failing has been loyalty and good faith for her husband and a loving attention to his business ventures.

Says He Was a Failure—a Nobody.

"Up until the outbreak of the war my husband was a failure—a nobody, without ambition, earning a very small salary, and with no hope for the future. During all that time I attempted to instill in his mind ambition and worthwhile qualities so that he might get ahead in the world and make something of himself and for the family. I finally did succeed in putting him into business in 1914, attending to all the details of this new venture personally, while he did not even know what it was all about, being employed in Albany at the time.

"As soon as the wheel of fortune turned his feelings toward me changed. Instead of being grateful to me for what I had made of him and showing me his thanks by giving to me part of the money which he was so easily earning as the result of my efforts, he would use his money in ways unknown to me, except that I never got any part of it.

"During all my life I have known the value of the dollar. I have skimped and saved and built up little by little a nucleus which I hoped some day to guard myself against the future. I purchased, as soon as I accumulated a few dollars, two houses in Orange, N. J., and subsequently a third one there, all out of my own money and without my husband's help, or, in fact, even knowledge.

Everything She Touches Prospers.

"I would make various trades until at last I was able to buy a few bonds in a small way. Everything I touched prospered. I was able to thus build up from the little tiny seed I had sown myself an ownership of stocks and bonds over $50,000. This was entirely without financial or other aid from my husband, and not a penny of that belongs to him."

She added that when the time came she would tell about conditions in private sanitariums to which she went at her husband's request, the treatment in which, she says, was such that any wife "will be a mental wreck and an incompetent a few months thereafter if she survives the treatment at all."

A. S. Cutler of Foster & Cutler, attorneys for Mrs. Melville, said that after her marriage Mrs. Melville continued to work for a short time. Then she came into a small inheritance. When the war came, seeing the coming need for chemicals, she got her husband into the Melville-Corbett Chemical Corporation, in St. Mary's, Pa., Mr. Cutler said. He later became connected with the Miney-Edgar Chemical Corporation. Mrs. Melville holds some stock of the corporation, her husband avers, which is necessary to him if he is to maintain his position with the continued

DIJURE GHENDINE, of Constantinople. He has one hundred and forty six years of age to his credit. Inducements have been offered him to join a circus.

WEDDING BREAKS OLD TRADITION

Many Changes in Dress May Result From Wedding of Princess Mary.

LONDON, Feb. 4.—The sudden decree prescribing morning dress and hats as the costume to be worn by women guests at the wedding of the Princess Mary in Westminster Abbey has caused consternation among the fashionable modistes of London, who had invested heavily in stocks of evening dresses. But while they are looking dolefully on their expensive Paris models, society women and milliners are over-joyed, and blessing the influenza germ, to which the ruling is attributed.

Society leaders, who expect to attend the wedding, naturally are gratified over escaping the prospect of braving the cold Abbey with bare shoulders and thinly veiled heads. The milliners anticipate a great boom and are busy designing models sufficiently picturesque, while at the same time sufficiently dignified and costly to merit appearance at the abbey ceremony.

Tradition Is Broken.

It is interesting to note, too, that the announcement of the Lord Chamberlain prescribing morning dress and hats breaks a tradition centuries old concerning the dress of women at court functions and probably will prove to be the death knell of court or evening dress for future functions, except purely evening affairs.

England's women of fashion are keeping a close watch on the progress of the Princess Mary trousseau. Already it has solved one problem for them.

The American controversy as to whether a defy should be issued to the Paris long-skirt edict—and to continue to wear them short, causes no worry to the English woman.

Short Skirts Taboo.

"Princess Mary's dresses are going to be long, and the English women, therefore, will lengthen their skirts, whatever fashion decrees," Miss Elspeth Phelps, style creator who returned recently from an American tour, said. "The Princess' bridal costume, her evening gowns and her walking suits all will be characterized by long skirts. By continuing to wear them long, especially on such a momfeutous occasion, she has settled an important fashion question for English women."

G. F. Reville, of Reville Ltd., court dress makers, disclosed another influence that Princess Mary will exert on spring fashion tones. Princess Mary's favorite color is blue, which will play a prominent part in her trousseau. Therefore, blue, the color of happiness, will appropriately be the leading shade of the fashion season in which the most notable event will be the wedding of the Princess Mary.

"WHAT HELL IS MADE OF"

The pastor of Murray street Baptist Church will speak on the subject above at the evening service tomorrow. In the morning the monthly communion service will be held. The annual offering for the Baptist Church Edifice Society of Ontario and Quebec will be taken.

INFORMATION WANTED CONCERNING J. THOMPSON.

The Chief of Police would like to get in touch with a man by the name of John Thompson, supposed to have come from Ottawa, and residing with a brother by the name of William Thompson.

THE MARKET ATTRACTED A GOOD CROWD

Lots of Butter and Eggs Left at a Late Hour—Buying Inclined to Be Light.

PRODUCE PRICES

(By Jeannette.)

The farmers' market was well patronized this morning, but the crowd that eddied and flowed about the tables upstairs and around the stalls and carts below wasn't buying very heavily. There were plenty of fowl and quite a quantity of eggs and butter left at a late hour.

Forty cents a pound was the general price for butter, and fifty cents for eggs. Chickens fluctuated from thirty cents to thirty-three and thirty-five, and hens from twenty-five to thirty. A lone goose was waiting for a purchaser at thirty-five cents per pound. One farmer's wife and her companion, selling fowl to a Celestial restaurant-keeper, who remarked casually that they weren't very good at figuring, spent considerable time over the exact price of a bird at thirty cents per pound, for three and three-quarter pounds. This foreigner was not as diplomatic as the dark-skinned gentleman in the fish booth below stairs, selling salmon trout at fifteen cents a pound. The weight of an icy chunk was computed at sixty-five cents' worth, but the frown on his lady customer's face disappeared promptly when he brought it down to sixty-four. Pickerel, frozen stiff, were selling at fifteen cents per pound, finnan haddie at seventeen and twenty-two, and halibut at twenty-two.

Attractive snow apples were going at thirty cents a measure; Spys were ninety cents a peck, russets sixty, and a ruddy apple like a Winchester Red was seventy cents per peck. Potatoes were scarce, but firm around $1.60 and $1.65 per bag. One dealer demanded fifty cents per peck for his carrots, while another asked forty for a smaller, longer variety, turnips (nicely sliced at the ends) were five cents each, as were clean-looking small cabbage heads, and onions, yellow and red, were demanding $1.40 and $1.25 per peck.

Pork was selling generally at seventeen, eighteen and twenty per pound, beef at ten and fourteen, you could buy a pig's head, with two noble ears thrown in, for fifty cents, and a nice-looking beef heart for ten cents a pound. One man had beef tallow at fifteen cents per pound, which one housewife remarked was altogether too dear.

Upstairs, you could get a choice little measure of 'hand-picked' beans for fifteen cents, there was home-made candy, packaged tea, oranges, lemons, grape fruit, serviceable looking men's hose, honey, white and mixed, at fourteen and nineteen cents per pound, rich-looking cream at thirty cents a pint and sixty-five a quart, (the extra five to pay for the sealer) and a lordly-looking chicken was flanked neatly by two striped yellow and green banana squash at a nickel apiece.

One lady had a number of pairs of warm-looking scarlet wool mitts, hand-made at fifty cents per pair, and a heavily crocheted yoke at a bargain, seventy-five cents. "Are You a Christian?" an inquisitive pamphlet, might be had in quantities for nothing.

The Outside Market.

On the open market, there was a row of sleighs piled with wood, the pure maple going for $12 the load and the mixed hardwood for $8.50. Here the auctioneer had the crowd, but he didn't seem to be elated over it. Remarking that he was glad to see his friends at any time in such numbers, he said he wouldn't mind if they would bid once in a while just for a change, and some one in the crowd good-naturedly replied that they hadn't any money. Even the superlative merits of two nose-bags, with a coil of rope, and a hoe finally thrown in for good measure, failed to arouse enthusiasm to a steeper bid than ten cents, which was promptly accepted, and a galvanized tub, recommended for "ducks and geese in your back yard," was absolutely unmovable until someone said it might do for a portable bath-tub, when it was immediately snapped up for thirty cents, the purchaser when last seen regarding his burden somewhat disconsolately.

And over in the corner was a small basket, with a tiny, brown, silken-eared spaniel that shivered and looked out on the world with bewildered soft blue eyes. The last of a family of eight, it was all alone in the world, awaiting a possible purchaser at two dollars.

LICENSE RECEIPTS GROW.

FREDERICTON, N.B., Feb. 3.—(Canadian Press). — Returns from Motor Vehicle Act license fees for the year 1921 were more than three times as great as the amount of revenue received from this source by the Province of New Brunswick three years ago. Figures which have been given out show actual receipts for 1921 in excess of $276,000, while in 1918 the receipts amounted to $90,000.

TAILORS BLACKLIST CUSTOMERS

Slow Pay Customers will be Listed—You Can Wear Suspenders Again.

PHILADELPHIA, Feb. 4.—Henceforth it will be not only permissible but highly advisable for well-dressed gentlemen to wear suspenders, inasmuch as the belt is not to be worn.

Trousers exhibited in the style show of the National Association of Merchant Tailors here are the cuffless kind fashioned to break gracefully over the instep and follow the curve of the leg.

These trousers, it was explained by the designers, will not hang properly from a belt, and therefore, the suspender is back, along with the joke as to why the President wears red-white-and-blue ones.

Protest that the tariff on manufacturing clothing is too low, and opposition to the American Valuation Plan were expressed and adopted. The association also perfected its proposed "blacklist plan" designed to make customers more prompt in payment of their tailors' bills and announced plans for establishment of permanent offices in New York.

By an amendment to the by-laws, customers who do not pay their bills promptly will be informed through a circular that unless payment is made immediately their names will be forwarded to offices of the National Association as an undesirable customer. This, the tailors believe, will insure collection of most accounts. If, however, the threat is not sufficient, delinquent customers will be "blacklisted from the Atlantic to the Pacific."

Bobbed Hair Is Doomed Says Boston Hairdressers

BOSTON, February 4. — Two great pieces of news were gleaned in an investigation at the coiffure exposition of the Ladies' Hairdressers' Association of New England, now in progress.

First—The forthcoming styles in feminine hair make-up will begin, for the first time in a long period, to show the ears. Some daring girls are already showing the lobes of them, and within a year, it is predicted, the sight of feminine ears entirely exposed will be quite common.

Second—Reformers must soon find something to rave at other than bobbed hair, because it's rapidly losing caste. It was revealed that many penitent girls and former girls are now wearing false pieces or transformations to cover up those earlier missteps in the hairdressing parlours and the village barber shops.

High head-dressing, showing the ear lobe, will predominate this year, according to Mrs. Louise R. Frey, secretary of the Association.

"The large side-puffs of hair which have been so popular will be reduced gradually," Mrs. Frey said, "and heads will eventually return to the normal size. Ears have been trying to return to style for several months, but it is a slow process, and you are not likely to see very many whole ears for at least a year. The high dressing is the best thing we can do for the girls who wish they hadn't had it bobbed."

Mrs. Frey explained that the only girls who could wear bobbed hair attractively were those with permanent waves. Most of them don't have permanent waves, and after having their beautiful tresses clipped off, "simply can't do a thing with it."

MURDER CASE IS NEARING A SOLUTION

Sensational Developments Promised Monday by Montreal Detective Department--Locate Scene of Crime.

BRIEFS FROM WIRES

MONTREAL, Feb. 4—(Canadian Press). —Sensational developments in the Delorme murder mystery are expected Monday, according to detectves who have been engaged in hunting down the murderer of the young Ottawa student. A mysterious telephone message received and duly reported to the detective department may assist to clear up the mystery of where young Delorme was murdered. Detectives are reasonably certain he was murdered in a basement of some building in the city.

THE DAIL EIREANN MEETING POSTPONED

DUBLIN, Feb. 4. — (Canadian Press).—Reassembling of the Dail Eireann, which had been set for February 14, has been postponed until February 28, in consequence of the postponement of the Ard-Feis, annual convention of Gaelic league in Ireland from February 7, owing to threatened railway strike February 21.

WOMENI TO CONDUCT THE CHURCH SERVICES

MONTREAL, Feb. 4.—(Canadian Bress).— Women will conduct the entire service at the East End Methodist church on Sunday evening. The preacher will be Mrs. J. Ritchie Bell, Bible student and class leader Montreal, who will speak on "What Shall I wear at Wedding?" The only male officiating in any capacity will be the organist.

SIXTH PLENARY SESSION OPENS THIS MORNING

WASHINGTON, Feb. 4.—(Canadian Press).—Just after ten thirty this morning the sixth plenary session of the Arms Conference got under way for the final act of history making event which has consumed exactly twelve weeks. On Monday, President Harding will close the conference a it was begun on November 12.

BRITISH COLONY IS SURPRISED AT NEWS

MONTEVIDEO, Feb. 4.—(Canadian Press)—Report published by London Daily Mail that Lady Shackleton had decided to have her husband's body taken back to South Georgie Island for burial has caused amazement in the British Colony here which gives no credence to the report.

ANOTHER BALLOT

ROME, Feb. 4—(Canadian Press) Another ballot was taken this morning by Sacred College, but without choice of new pope being made.

ITALIAN CABINET

ROME, Feb. 4—(Canadian Press) —The King is understod to have offered the formation of a cabinet to Enrico De Nicola, president of Chamber of Deputies, but the latter is reluctant to accept.

SENTENCE REDUCED

OTTAWA, Feb. 4. — (Canadian Press). — Sentence of forty years in penitentiary recently imposed upon Stephen Zowislauk by Parry Sound Magistrate, for running amuck with hatchet in Parry Sound and smashing more than twenty plate glass windows has been reduced by order of Minister of Justice to two years imprisonment.

REID'S AUTO AND TAXI SERVICE. DAY OR NIGHT. PHONE 439. dtf

CONCERT POSTPONED.
THE CONCERT WHICH WAS TO BE GIVEN BY THE SALVATION ARMY BAND ON FEB. 6 HAS BEEN POSTPONED UNTIL FEB. 27, ON ACCOUNT OF THE ILLNESS OF SEVERAL OF THE BANDSMEN. TICKETS WILL BE GOOD ON THAT DATE. 2d-31-1294

LYCEUM CONCERT.
ON WEDNESDAY, FEB. 8TH THE VICTORIAN ARTISTS' CONCERT COMPANY, IN A SPLENDIDLY VARIED PROGRAMME OF VOCAL AND INSTRUMENTAL MUSIC, WILL GIVE THE CLOSING CONCERT OF THIS SEASON'S LYCEUM COURSE AT THE CONSERVATORY OF MUSIC HALL. SINGLE ADMISSION 75c.

Hockey
Lakefield Ladies vs. Peterboro Ladies
Skating Party. Mocassin Dance.
Good Dance Music. Admission 25c
BROCK STREET RINK, MONDAY, FEB. 6th

86 Acre Farm, good land; close to city. Will take a house in city as part payment.

If you wish to dispose of your Grocery Business, consult us.

Eight-Roomed House, three-piece plumbing, furnace; central. Will be sold cheap.

A Modern House, just outside city limits, will be sold at a sacrifice.

TAYLOR & HOWDEN

44 HUNTER STREET REAL ESTATE PHONE 1462

BOARDERS WANTED

WANTED—GENTLEMAN BOARDer, close to the business section; warm room. Phone 274M. 6d30 1209

OSTEOPATHY

DR. MARY E. DAVIDSON, Osteopathic Physician. Office, 808 Charotte Street. Phone 1016W.

DR. BRUCE E. MARSHALL—Osteopathic Physician. Office, 242 Hunter Street. Hours, 9 to 11, 2 to 4 p.m., 7 to 8 p.m. Telephone 116w.

DRS. WALMSLEY & SETTLE—Osteopathic Physicians. Office in Sun Life Building, corner of Hunter and Water Streets. Entrance, 124 Hunter Street. Phone 649. Office hours, 9 a.m. to 9 p.m.

MONEY TO LOAN

We have funds to loan on Real Estate Security at the lowest rates. GORDON & O'BRIEN Phone 216

MEDICAL

DR. BUCHANAN, F.R.C.S., Edinburgh; M.R.C., Eng.; L.R.C.P., London. Eye, Ear, Nose and Throat Specialist. Hours: 9-11, 2-4 p.m., and 7-8 p.m. Phone 519. Office, corner of Water and Murray Streets.

T. GEORGE LOUDON, M.D., C.M., Physician, Surgeon and Accoucheur. Office, 203 Brock Street, lately J. Nugent's. Phone 1858. Office hours, 9 to 11 a.m., 2 to 4 p.m., 7 to 8 p.m.

ARCHITECTS

W. & WALTER R. L. BLACKWELL—Architects. Office, Bank of Commerce Building, corner of Hunter and Water Streets. Telephones: Office, 1300-J; Residence, 1272.

W. H. BARRY—Architect. Plans prepared for Monumental, Commercial and Domestic Buildings. Office, 539 Gilmour Street. Phone 567

BARRISTERS AND SOLICITORS

GORDON & O'BRIEN—Barristers, Solicitors, Notaries. Money to loan on easy terms. Special attention to Patents and Trade Marks. Phone 219. G. N. Gordon, K.C., M.P., J. A. O'Brien.

F. T. MEDD—Barrister, Solicitor Notary, Office over the Dominion Bank corner of George and Simcoe Streets. Telephone No. 22. Private funds to loan at current rates upon easy terms.

C. R. WIDDIFIELD, B.A., Barrister, etc., and Solicitor for the City of Peterboro. Money to loan. Office, over the Bank of Commerce. Phone 250.

PECK, KERR & McELDERRY, Barristers, Solicitors and Notaries, Offices, Water Street, Peterboro. Money to loan at the lowest current rates of interest on easy terms of payment. F. A. Peck, F. D. Kerr, V. J. McElderry.

O'CONNEL & CORKERY—Barristers, Solicitors and Notaries. Money to loan at the lowest current rates of interest. Daniel O'Connel, John B. Corkery, Hunter Street, two doors west of the Post Office.

DUMBLE & JOHNSTON—Barristers, Solicitors etc. Office, over the Toronto Savings and Loan Company, George Street. D. W. Dumble, K.C., W. Johnston.

A. F. DIXON—Barrister, Solicitor, etc. Office, corner Hunter and George Streets. Entrance, next to Medill's drug store.

FALL & HALL—Barristers, Solicitors and Notaries Public, Hunter Street, Peterborough, next to St. John's Church. Money to loan at the lowest rates of interest. E. H. D. Hall, Basil D. Hall.

COPE & WEARING—Barristers and Solicitors, 403 Water Street, opposite the Post Office Money to loan at the lowest current rates of interest. Jos. Wearing, M.A.

F. R. HALL—Barrister, Solicitor, etc., Peterboro, Ont. Office, corner of Hunter and Water Streets, over the Canadian Bank of Commerce. Trust funds to loan on easy terms of payment.

JAMES FORDYCE STRICKLAND—Barrister, Solicitor, Notary Public. Money to loan. 124 Hunter Street, Peterboro. Phone 151.

WILFRID F. HUYCKE, Barrister, Solicitor, Notary Public. 395 Water street. Telephone 289.

CHILDREN'S AID SOCIETY OF PETERBORO CITY AND COUNTY

For the Care of Neglected and Ill-Treated Children.

CHILDREN FOR ADOPTION

G. W. POWELL, Assistant Secretary and Inspector 111 George Street. Phone 1044w. Office Hours: 12 to 2 and 6 to 9 p.m.

WORK WANTED

WOMAN WANTS WORK BY THE day, good worker. Phone 1876J. 6d32 1108

MARRIED COUPLE — EXPERIenced, would like work on a farm. Apply Examiner for address. 6d31 1095

PAINTING, PAPER - HANGING and kalsomining. Now is the time to get that room re-decorated before the rush comes. Get my estimate. W. D. Thomas, 271 Thomas Street. Phone 1468W. 26d33848

LOST

LOST—LARGE BLACK AND TAN hound on Jan. 30. Anyone harboring dog please notify George Graham, Empress Hotel. 3d31 1140

LOST AT THE CAPITOL THEAtre on Thursday, a lady's gold wrist watch. Finder please leave at the Examiner. Reward. 3d31 1273

LOST — LADY'S PURSE — CONtaining 5 $10 bills, 1 $2 bill and 1 $1 bill, also some change, between Self Serve Grocery and P. S. White's store. Reward. Finder please leave at the Examiner. 2d30 1139

Railway Time Tables

GRAND TRUNK RAILWAY

[Corrected to Date.]

No. 96—8.10 a.m., for Port Hope and Toronto.
No. 95—8.20 a.m., for Lindsay, Blackwater Junction, Orillia, Midland, North Bay and Toronto.
No. 98 — 9 a.m., for Hastings, Campbellford, Belleville and points on the Main Line East.
No. 360—8.30 a.m., for Lakefield.
No. 371—12.15 p.m., for Lakefield.
No. 92—12.54 p.m., for Lindsay, Port Hope, Toronto, Buffalo, making connections with International Limited for London, Detroit and Chicago.
No. 100—12.20 p.m., for Hastings, Campbellford and Belleville.
No. 95—5.36 p.m., for Lindsay, Orillia, Midland, North Bay and Toronto.
No. 94—9.10 p.m., for Port Hope, Montreal and Boston.

CANADIAN PACIFIC RAILWAY

[Corrected to Date.]

Going East—
11.59 a.m.—Norwood, Havelock, Bonarlaw Tweed, Perth, Smith's Falls, Kingston, Ottawa Montreal and intermediate points daily. On Sunday this train proceeds east only as far as Havelock.
2.20 p.m.—Indian River, Norwood, Havelock Daily except Sunday.
12.03 a.m.—Havelock, Tweed, Kingston, Perth, Smith's Falls, Montreal, St. John, Boston and New York. Daily except Saturday.
1.00 a.m.—Havelock, Tweed, Kingston, Perth, Smith's Falls and Ottawa. Daily.
5.19 a.m.—Smith's Falls and Montreal. Sunday only.

Going West—
5.16 a.m.—Myrtle, Toronto, Guelph, Goderich Hamilton, Galt, Woodstock, St. Thomas, London, Chatham, Detroit, Chicago and New York. Daily.
6.01 a.m.—Toronto (Yonge Street), Hamilton, Owen Sound, Tweswater and intermediate points. Daily except Sunday.
7.35 a.m.—Toronto, Hamilton, Brantford, Buffalo, Rochester, Boston, New York, Galt, Woodstock, London, Chatham, Detroit and intermediate points between Peterboro and Toronto. Daily except Sunday.
.35 a.m.—Bethany, Lindsay, Orillia, Port McNicol and intermediate points. Daily except Sunday.
2.56 p.m.—Toronto, Hamilton, Brantford, Buffalo, New York, Galt, Woodstock, London Windsor, Detroit, Chicago and intermediate points between Peterboro and Toronto, Daily.
4.50 p.m.—Lindsay, Toronto (Yonge Street) and intermediate points. Daily except Sunday.
11.24a.m.—Toronto. Sunday only.

NURSING

PRACTICAL NURSING — PHONE 1646J. 3d30 1130

FOR SALE

FOR SALE — 1 HAPPY THOUGHT stove, 1 China cabinet. Apply 568 Bolivar street. 3d30 1252

FOR SALE — 1 DOUBLE HEATing stove, with feeder, 14 inch burner. Apply 235 Princess Street. 3d 1 2 4 1109

FOR SALE—LADY'S GUNMETAL shoes. Size 5B. Cost $8, will sell for 1-2. Apply 539 Park street. Phone 1865W. 3d31 1142

FOR SALE — PRIVATE SALE OF household furniture ,including a large walnut mantle bed, carpet and other articles, on Monday afternoon, Feb. 6th, at 527 George street. 2d30 1137

FOR SALE — HAPPY THOUGHT kitchen range; hot water front, in good condition. Price $20. F. A. Hodgson, 315 Rubidge Street, corner Charlotte. 3d30 1125

FOR SALE, — A SMALL FUMED quarter cut oak buffet in excellent condition; suitable for apartment; can be seen at 571 Weller street. Phone 1519J. 2d31 1154

FOR SALE-WASHING MACHINE Columbia gramophone and records, wash stand and dresser, large bed springs, oilcloth, baby's fur rug. Apply 223 London street. 3d31 1149

FOR SALE — DRY CHEMICAL fire extinguisher, for use in autos, garages, offices, homes, etc. Price $2.00. Curran's Grocery, 561 George street. Phone 878. 2d30 1148

FOR SALE — GOOD DRY MAPLE wood, cut 12 inches long, $6.50 per load delivered; also good dry mixed wood, 12 inches long, 70 per cent. hardwood, at $5.50 per load, delivered. B. Revoy, 292 Woodbine avenue. Phone 1294W. 5d30 1092

FOR SALE — TWO COATS THAT would make over nicely for children; also black straw hats, and green cashmere dress, size 38. Will sell cheap. Call during the day. Apply at Examiner for address. 3d30 1126

WEST END WOODYARD — 100 cords good dry wood must be sold at once at these prices. Half cord hardwood cut 12 inches $5.50; half cord mixed wood, cut 12 inches, $4.50. Yard 500 Gilchrist Street. Phone 1911W. Prompt delivery. — J. F. Gray. 6d34 1138

POULTRY AND EGGS

WANTED—LIVE POULTRY AND rabbits; the highest market prices paid. Phone 771 and we will call. 520 Elm street. 26d63 1156

FOWL WANTED

WE PAY HIGHEST PRICE FOR choice fowl. Apply to S. Levine, 203 Charlotte Street, Phone 970W. 26d-43-967

POULTRY — If you want to get the Highest Cash Price for LIVE POULTRY Bring Them to 433 CHAMBERS ST. Phone No. 49w 6d31 1222

BABY CARRIAGES, Etc.

FOR SALE — WHITE WICKER baby carriage, like new. W. F. Turner, care of J. J. Turner & Sons Ltd. 3d30 1131

PERSONAL

ATTRACTIVE BUSINESS GIRL, 20, worth $40,000, wants kind helping husband. Write quick for standing picture and description Box 223, Los Angeles, Calif. 4d28 4 11 18-4w2 9 16 23--1041

MATRIMONIAL AND FRIENDship Photo Magazines, 30c; no stamps. Sent privately sealed. Box 5, Isherwood, Ont. s-tf 1980

YOUR FUTURE FORETOLD — Send dime, birthdate, for truthful, reliable and convincing trial reading. Hazel Hause, Box 215, Los Angeles, Cal. d4 11 18 25 4 1088

THE WORLD'S LEADING MATrimonial Club. Thousands worth $5000 to $400,000, willing to marry; list sent free. Honorable Ralph Hyde, 129, San Francisco, Calif 3d21 28 4 11

HOUSES, REAL ESTATE

FOR SALE — HOUSE AND LOT, 115 McDonnel street; must be sold at once. Apply G. H. Duncan, 455 Hunter street. Phone 1222. 3d31 1147

FOR SALE — 50-ACRE FARM near town—Horses, Poultry, Cattle —Cream separator, vehicles, tools, machinery included; money maker, only 2 miles town advantages, convenient city; level loamy tillage; spring watered pasture; lots wood, timber, fruit; good 6 room house, 60-ft. basement barn, piggery, poultry house. Other interests force sacrifice only $3100, part cash, easy terms. Quick returns, abundant living, success for you here. Act now. Catalog free. Frank Jones, Trenton, Ontario, Canada. 2d1 3 1198

WANTED

SPRING HAT RE-BLOCKING AT American Hat Store. 78d104 1233

WANTED TO PURCHASE — INcubator, 200 egg size; also coal burning brooder stove. Apply at Examiner for address. 6d34 1146

WANTED — TO RENT — SHOErepairing equipment, 324 Downie street. Apply to W. G. Wright, Birdsall P.O. 7d33 1115

WANTED TO BUY — A MIRROR 5 1-2 ft. by 4 1-2 ft. or smaller. Phone 1878W. 3d30 1260

WANT TO HEAR FROM OWNer having farm for sale; give particulars and lowest price. John J. Black, Canada street, Chinoewa Falls, Wisconsin. 3d21 28 4

MOVING AND CARTING, ANY distance; also hardwood for sale. 'Phone 1114J. Owen Johnson, 187 Perry street. 26d 246 70

WANTED BY BUSINESS GIRL — Bed-sitting room, with light housekeeping privileges; must be comfortable, and heated. Apply, stating terms, to Box 1145 Examiner. 3d31 1145

FOR RENT

FOR RENT—HEATED OFFICE — on George street. Immediate possession. Apply 437 George Street.

TO RENT — FOUR ROOM — bathroom flat, downstairs, central location. Apply 309 Reid street. 3d31 1141

TO RENT — DOUBLE AND SINgle room, with or without board—gentlemen preferred. Apply 386 Stewart. 3d32 1307

TO RENT — 8 ROOMED HOUSE immediate possession, 183 Smith street, off Benson street. Apply 182 Dublin street. 3d32 1151

TO RENT—1 OR 2 ROOMS FURnished or unfurnished, with conveniences for light housekeeping. Near the Bonner-Worth. Use of phone. Apply 483 Elm street. 3d30 1133

FOR RENT — GOOD BUSINESS location, next to Laura Secord store, consisting of store to depth of 115 feet, together with two floors above and cellar beneath both stores. Rear entrance for receiving goods. For particulars apply to Mr. Pappas, Royal Theatre. 3d30 1134

TO RENT—ROOM FOR BOARDer, conveniences and use of phone, near the Bonner Worth. Apply 483 Elm stret. 3d30 1132

FOR RENT — STORE No. 173½ Simcoe street. Immediate possession. Apply 437 George street. dtf

FOR RENT — 8 ROOMED HOUSE on Aylmer street, central, modern. Apply 344 King street. 6d33 1127

TO RENT — SMALL SHOP — well located, good business thoroughfare. Possession immediately. Apply 183 Antrim street. 3d301129

FOR RENT — HEATED OFFICE in Bank of Commerce Building. Immediate possession. Apply 437 George street tf2801

TO RENT — 1 OR 2 UNFURNISHed heated rooms with board suit married couple; children no objection; conveniences. Apply 136 McDonnel, corner George. 6d30 1083

TO RENT
WELL-FURNISHED RESIDENCE.
Every Modern Convenience; West Central; suitable for a Professional or Business Man. References required. 'Phone 1660J. 24-29-119

HELP WANTED--Female

WANTED — A GOOD GENERAL servant. Apply 397 Reid Street. Phone 1889J. 3d32 1304

WANTED—A GOOD PLAIN COOK —Apply at the Examiner for address. 3d30 1268

WANTED — STRONG GIRL OR woman to assist with children and housework. Apply Mrs. John Abbott, Millbrook, Ont. 6d34 1283

WANTED — COMPETENT MAID for a family of three. Apply Mrs. G. D. Carlisle, 585 George street. 1d30 1306

WANTED — STENOGRAPHER — no objection to one just leaving school. Apply stating full particulars to Box 1305, Examiner. 1d30 1305

WANTED — A NUMBER OF LAdies to color Easter and birthday cards at home; light pleasant work. Enclose 3c stamp for particulars. Ladies Supply Co., Cumstock Bldg., Toronto. 3d4 7 9 1303

HELP WANTED—Male

WANTED — MEN TO SPEND AN hour at the Pleasant Sunday afternoon Men's Own Meeting. Bright speaking and singing. Bethany Tabernacle ,3 p.m. 1d30 1155

WANTED—FIRST CLASS SALESman to sell a good staple line that will stand up against any competition. An excellent proposition for the right man. Apply Box 1136 Examiner. 3d31 1136

SALESMAN WANTED (WITH A car or rig preferred) to call on farmers. Position permanent. Good income paid weekly. Give age, past experience and references in first letter. Apply E. R. McClellan, Graphic Arts Bldg., Toronto, Ont. 3d4 7 9 1291

FIREMEN, BRAKEMEN — Beginners $150, later $250 monthly. Write Railway, Box 1153 Examiner. 12d 4 6 7 11 13 14 18 20 21 24 27 28

NOTICE

ALL COLTS FROM 4 TO 5 YEARS old are now worth $150.00. Mr. Fitzpatrick, 247 Aylmer street.

I PAY THE HIGHEST PRICE for old tires and tubes. Phone 1845J, 300 Simcoe street. 6d29 1157

AGENTS WANTED

MEN AND WOMEN, NOT TO canvass, but to travel and appoint local representatives, $21 a week and expenses guaranteed, with a good chance to make $50 a week and expenses. State age and qualifications. Experience unnecessary. Winston Co., Dept. O., Toronto. ws1 4 15 18

NEW MONEY MAKING INVENtion for agents, general agents, managers; recently invented; wonderful chemical Fire Extinguisher, weighs 3 lbs. charged. Kills fire quick and saves lives. Excels the work of heavy high priced devices. Works like magic. Price of only $2.00 makes an easy sale to every home, automobile owner, factory, office. 100 per cent. profit. Investigate to-day. Pyro Extinguisher Co., 602 Echo Drive, Ottawa, Ont. 4d4 11 18 25 1 290

SITUATIONS VACANT

WE PAY 50 CENTS TO $2.00 AN hour for your spare time, writing showcards. No canvassing. We teach you and supply steady work. Particulars free. Kwik Showcard School, Toronto. 6d30 1195

MAKE MONEY AT HOME — $15 to $60 paid weekly for your spare time writing show cards for us. No canvassing. We instruct and supply you with work. West-Angus Showcard Service, Coborne Building, Toronto d f 730

GOVERNMENT POSITIONS NOW offer splendid opportunities. Inspectors, clerical, etc. List positions, also particulars, "Essentials to Success" free. Address Box 595 Canadian Civil Service Institute, Toronto. 6d30 1059

CORNS

Lift Off with Fingers

Doesn't hurt a bit! Drop a little "Freezone" on an aching corn, instantly that corn stops hurting, then shortly you lift it right off with fingers. Truly!

Your druggist sells a tiny bottle of "Freezone" for a few cents, sufficient to remove every hard corn, soft corn, or corn between the toes, and the calluses, without soreness or irritation.

SCHOONER AGROUND

ROCKLAND, Maine, Feb. 4.—(Canadian Press)—The five-masted schooner, Joseph S. Zeman, coal laden from Norfolk for Stockton Springs went aground at the western entrance to Penoscot Bay today. Four members of the crew were taken off with difficulty by coast guards Captain J. T. Fales, of Thomaston, and five others were standing by the vessel.

BULL-DOG DRUMMOND

By "SAPPER"
(Cyril McNeile)

(Continued from yesterday).

CHAPTER XI

In Which Lakington Plays His Last "Coup"

"Tony, I've got a sort of horrid feeling that the hunt is nearly over."

With a regretful sigh Hugh swung the car out of the sleeping town of Godalming in the direction of Laidley Towers. Mile after mile dropped smoothly behind the powerful two-seater, and still Drummond's eyes were a look of resigned sadness.

"Very nearly over," he remarked again. "And then once more the tedium of respectability positively stares us in the face."

"You'll be getting married, old bean," murmured Toby Sinclair hopefully.

For a moment his companion brightened up.

"True, O King," he answered. "It will ease the situation somewhat; at least, I suppose so. But think of it, Toby: no Lakington, no Peterson—nothing at all to play about with and keep one amused."

"You're very certain, Hugh." With a feeling almost of wonder Sinclair glanced at the square-jawed, ugly profile beside him. "There's many a slip . . ."

"My dear old man," interrupted Drummond, "there's only one cure for the proverb-quoting disease—a dose of salts in the morning." For a while they raced on through the warm summer's night in silence, and it was not till they were within a mile of their destination that Sinclair spoke again.

"What are you going to do with them, Hugh?"

"Who—our Carl and little Henry?" Drummond grinned gently. "Why, I think that Carl and I will part amicably—unless, of course, he gives me any trouble. And as for Lakington—we'll have to see about Lakington." The grin faded from his face as he spoke "We'll have to see about our little Henry," he repeated softly. "And I can't help feeling, Toby, that between us we shall find a method of ridding the earth of such a thoroughly unpleasing fellow."

"You mean to kill him?" grunted the other non-committally.

"Just that, and no more," responded Hugh. "To-morrow morning as ever is. But he's going to get the shock of his young life before it happens."

He pulled the car up silently in the deep shadows of some trees, and the two men got out.

"Now, old boy, you take her back to The Elms. The ducal abode is close to—I remember in my extreme youth being worse than passing sick by those bushes over there after a juvenile bunworry."

"But confound it all," spluttered Toby Sinclair. "Don't you want me to help you?"

"I do: by taking back the buzz-box. This little show is my shout."

Grumbling disconsolately, Sinclair stepped back into the car.

"You make me tired," he remarked peevishly. "I'll be damned if you get any wedding present out of me. In fact," and he fired a Parthian shot at his leader, "you won't have any wedding. I shall marry her myself!"

For a moment or two Hugh stood watching the car as it disappeared down the road along which they had just come, while his thoughts turned to the girl now safely asleep in his flat in London. Another week—perhaps a fortnight—but no more. Not a day more. And he had a pleasant conviction that Phyllis would not require much persuasion to come round to his way of thinking—even if she hadn't arrived there already. And so delightful was the train of thought thus conjured up, that for a while Peterson and Lakington were forgotten. The roseate dreams of the young about to wed have been known to act similarly before.

Wherefore to the soldier's instinctive second nature, trained in the war and sharpened by his grim duel with the gang, must be given the credit of preventing the ringing of the wedding-bells being postponed for good. The sudden snap of a twig close by, the sharp hiss of a compressed-air rifle, seemed simultaneous with Hugh hurling himself flat on his face behind a sheltering bush. In reality there was that fraction of a second between the actions which allowed the bullet to pass harmlessly over his body instead of finishing his career there and then. He heard it go zipping through the undergrowth as he lay motionless on the ground; then very cautiously he turned his head and peered about. A man with an ordinary revolver is at a disadvantage against someone armed with a silent gun, especially when he is not desirous of alarming the neighbourhood.

To be Continued.

Notice To Contractors

Pursuant to the requirements of the Canada Highways Act, separate sealed tenders marked "Tender for Contract No....." will be received by the undersigned until 12 o'clock noon, on Monday, March 6th, 1922, for the following work on the Provincial Highways:

Macadam Roadway.

Contract No. 628—From end of macadam south of Peterboro.

Concrete Culverts.

Contract No. 510—Concrete culverts, Hope, Hamilton, Monaghan South and Cavan.

Contract No. 511—Concrete Culverts, Hamilton, Cramahe, Murray and Brighton.

Surface Treatment of Macadam Road.

Contract No. 570 — From Peterboro southerly.

Grading.

Contract No. 724—Grading, Hope, Cavan and Monaghan.

Further information, plans, specifications and tender forms, may be obtained on and after Monday, February 6, 1922, at the office of the undersigned, and at the office of D. W. Bews, Resident Engineer, Port Hope.

A marked cheque for $1000.00 payable to the Minister of Public Works and Highways, or a Guaranty Company's bid bond, will be required on all tenders for pavement. A marked cheque for $500.00 payable to the Minister of Public Works and Highways, or a Guaranty Company's bid bonds will be required with all tenders for culverts or grading. A Guaranty Company's Contract Bond for 50 per cent. of the amount of the tender will be required when the contracts are signed.

All bonds must be made out on forms furnished by the Department.

W. A. McLEAN,
Deputy Minister of Highways.
Department of Public Highways, Ontario.
Toronto, Feb. 2nd, 1922. 1d30

$3,600 Good Modern Brick House, seven rooms.
$3,200 Seven-Roomed Brick, two-piece bath.
$3,500 Buys Modern Brick, hardwood floors, seven rooms.
$4,600 Very complete Bungalow, all modern.
$4,800 Modern Brick, hardwood floors, near Red Arrow Tire Co.
$4,800 Very central Modern House, eight rooms.

H. J. McCANNAN & CO. — RING 46J OR 772.

H.P. LINDSAY AGENCY CO.

Insurance and Real Estate

Real Estate Bought, Sold, Rented and Exchanged

All Kinds of Insurance

District Agent for "Security Life."

392 Water Street

50 Acres of Best Land — Close to City. Would exchange for Small House in City.

200 Acres of Good Land—on Shore of Otonabee River; good buildings and 25 Acres of Timber; a good Dairy Farm.

7-Roomed House, ½-Acre of Land—East side; Stable and Henhouse, $1450.00. Cheap for quick sale.

Several Good Houses—North-end; close to the Red Arrow Tire Co.; cheap.

Spring Listings Carefully Handled. Please Call in or 'Phone.

Jas. Chambers & Co.

354 WATER STREET.
'Phones—Office 1719J, Res. 1669W.

REAL ESTATE

7 Roomed Brick House, Stewart St. N., newly decorated, new three-piece bath, all in good condition $4,000.00

6 Roomed Brick House, south end of city, lot 220 x 40, conveniences $2,600,00

New Up-to-date Bungalow, the best buy in the city. This property in the City of Toronto would be worth at least $15,000.00; it is a model home. Our price $7,500.00

7 Roomed Red Brick House, modern in every way, south end of city, all convenieces, including hen house and garage $4,100.00

We are Headquarters for hardwood flooring, trim, sash, doors and bricks.

MORDEN & SPRY

Room 14, - - 'Phone 526
Bank of Commerce Building.

Office open Saturday Afternoon and Evening.

FOR SALE

Brick House—7 rooms, 3-piece bath, furnace, garage, large lot; Homewood avenue $5,500

Brick House—7 rooms, cement cellar, light, large lot; country taxes. Price $3,600

Frame House—5 rooms, double lot. Price $1,550

Brick House—7 rooms, all modern, large lot, stable and garage; central $4,600

Double House—All modern; central. Price $7,000

Frame House—6 rooms, toilet, water and lights $2,200

Frame House—6 rooms, 2-piece bath, lights and gas; newly decorated. Price $2,400

Good Lot—On Gilmour street. Cheap for cash.

20 Acres—Excellent gardening land; up-to-date house and barns; close to city.

25 Acres—Good house and large orchard; close to city $4,000

McINTOSH & STOREY

190 CHARLOTTE ST.
PHONE 1623J
Main Entrance Charlbond Apts.

WHAT EVERY MAN KNOWS.

'Tis true a woman will
Be glad to share your fame,
But if you fail you'll find
She wants none of the blame.

OSHAWA'S BILL OF HEALTH PRETTY CLEAN.

OSHAWA, Feb. 4.—There are only six cases of contageous disease in town—two are scarlet fever and four are diphtheria. As three children suffering from diphtheria had been attending school, Sanitary Inspector Palmer had the building disinfected.

CHEMONG PARK

Lots and Cottages for Sale in the Park.

MODERATE PRICES And very Easy Terms.

Apply to
ALEX. ELLIOTT,
351 Park St.

FOR SALE 170 ACRES

Located in a fine section of the country, three miles from Peterboro, on the Keene road, convenient to school and church; 150 acres of this farm are under cultivation, 20 acres in pasture, with a spring; 40 acres newly seeded; all fenced with cedar rails. A good 8-roomed brick house with full cellar. First class bank barn 40 x 60 feet; frame horse stable, 30 x 60 feet, bricked inside, and cement floors. All the buildings are in good condition. Owing to the scarcity of help owner will sell at a reduced price. Reasonable terms. Apply to—

J. T. O'CONNELL & CO.
136 HUNTER STREET WEST
'Phones—Office 376. Residence 1359

FOR SALE

This week, at a big reduction, a quantity of slightly used Furniture, consisting of—

Good Sideboards at $10.00, $12.00 and $15.00
Oak Diners at $20.00
Round Table at $12.50
Square Table at $8.00
New Kitchen Chairs, $1.00, $1.25 and $1.75
Used Chairs at ..... 50c and 75c
Solid Oak Dresser, nearly new, $25.00
1 Mahogany Dressing Table $15.00
Oak Dressers $12.00
Oak Bedroom Suite, complete, $30.00
New Sliding Bed Couch $13.00
1 Newly Upholstered Sofa, in walnut $25.00
New Mattress and a pair of Pillows for $8.00
Good Heavy Iron Beds at a bargain.
1 Large Size Quebec Heater, nearly new $15.00
1 Medium Size Quebec Heater, nearly new $12.00
1 Good Wood Cook Stove $10.00
A number of Good Stove Pipes.
Fancy China Cups and Saucers at, each 25c
Clover Leaf Cups and Saucers, per dozen $2.50
New Table Lamps ..... 75c and $1.00
Also Hanging Lamps.
A number of New Curtain Poles, with fittings ..... 10c and 15c

AT MRS. J. WARREN
217 HUNTER ST.
Opp Coughlin's Monumental Works

Cordwood Saws

30 in., $9.60, 28 in. $8.40. Also wood split Pulleys and a full line of Transmission, at Toronto prices. Buy at home and save transportation charges.

The G. Walter Green Co., Ltd.
Phone 92 12d32,1126

LARGE PEA COAL

Only $13.50 per Ton. We have only a Limited Quantity left — so Order at Once.

A. LOW & CO. 264 Simcoe Street
Phone 697. Nights and Holidays 1027.

Start an Account at the Beginning of the Year

¶ Interest at the Rate of 3½ per cent paid quarterly on Deposits of ONE DOLLAR and upwards.

¶ For sums of $100.00 and upwards invested for periods of one to five years, Interest is paid at 5 per cent to 5½ per cent, depending upon the term of Investment

¶ Your Account Is Solicited!

TORONTO SAVINGS & LOAN CO.
Office Hours 9 a.m. to 4 p.m. Saturdays 9 a.m. to 5 p.m.

MAIL EDITION

The Evening Examiner

WHO PAYS FOR ADVERTISING? Why nobody pays for it! Like the labor-saving machine—it pays for itself.

PRICE THREE CENTS — PETERBOROUGH, SATURDAY, FEBRUARY 4, 1922 — PRICE THREE CENTS

News of Surrounding Towns and District

BRANCH OF G.A.U.V. IN HASTINGS

Officers Elected For Grand Army United Veterans—Annual Meeting Fire Brigade — Personal Doings.

Hastings News.

HASTINGS, Feb. 4.—A branch of the grand army of United Veterans was formed in Hastings on Wedesday evening, January 25th, when J. H. Higgins gave a talk on the association.

The following officers were elected: President, H. Dodd; 1st Vice-President, L. Marchand; 2nd Vice-President, H. Scriver; Treasurer, John King; Secretary, A. Scriver; Tyler, S. Hawkins; Ex-Board, Berkley West, Joseph Mulholland, Frank Blackburn, Pat Leniore and C. Sheard.

A full meeting of this Hastings branch will be held in the Trent Valley Club rooms, on Monday evening, February 6th, at 8 o'clock.

Fire Brigade Met.

The annual meeting of The Hastings Fire Brigade was held in their rooms, and the following officers were elected: Chief, L. A. Scriver; Sub. Chief, N. Scriver; 2nd Sub Chief, George Ingram; Treasurer, Sam Hatherly; Recording Secretary, C. Whetreck.

First grade men: L. Scriver and S. Scriver; 2nd grade men: W. Abbott and D. Ellis; third grade men: F. Simpson and C. Whitred. Foreman of engine hose, S. Hatherly; Foremean of reel hose, P. Barry; foreman of hook and ladder, E. Cartnwright; engineer, Geo. Lynch; fireman, W. Londerville.

Personal Mention

Mr. ad Mrs. Earl D. Way have returned to Toronto after an extended visit with the later's parents, Mr. and Mrs. John Hawkins.

Messrs. N. Said and S. Hawkins were in Campbellford this week.

Mrs. A. H. Merrils is visiting friends in Campbellford.

Mr. and Mrs. V. Fisher attended the G.T.R. dance in Lindsay Wednesday evening.

Miss Alice Baker, of Warkworth, visited friends in town recently.

A number of the local G.T.R. employees attended the banquet in Lindsay on Wdnesday evening.

Mr. Roland Jones was in Peterboro Thursday visiting his mother, Mrs. C. E. Jones in Nicholls hospital. Reports of the latter's condition are somewhat encouraging.

Mrs. L. Steven of Peterboro was a visitor here on Wednesday.

Mr. D. C. Hope of Villiers, was in town today.

Mrs. (Dr.) Hess spent Thursday in Norwood with her daughter, Mrs. Roy Watson.

Miss Alice Baker has been visiting friends in town.

Mr. John Logan, of Norwood, called on friends here this week.

Dr. Marshall of Peterboro was in town on Wednesday.

Miss Wally Hill spent Thursday in Peterboro.

Warden of Hastings.

Mr. H. B. Phillips has been elect-Warden of Hastings County.

Cabinet of Chilean Republic Resigns After Radicals' Censure

SANTIAGO, Chile, Feb. 4.—(Canadian Press).—The Chilean Cabinet, headed by Ismael Tocornal, resigned today.

The Cabinet crisis, which has been impending for several weeks, reached the acute stage last night when Minister of Finance Francisco Gana resigned, following a vote of censure by the Radical Party Deputies, accusing the Ministry of hostility toward certain political factions. The other members of the Cabinet resigned in a body today.

First, Doctors — Then a Skin Specialist *Then* a bottle of D.D.D.

We shall publish every week for the benefit of skin sufferers in this section, a few words written by Canadian people—some of them of prominence—all heartfelt stories of relief from terrible suffering.

A sentence or two from a letter from J. W. Corns, 33 Melbourne Ave., Toronto, a man of fine standing. "I have been a sufferer for two years with eczema on the legs and ankles. I tried three or four different doctors. I went to a skin specialist. All of no use. I used one dollar bottle of D. D. D.—that is all. Today I am perfectly well."

If you wish to try a bottle of this Prescription that Mr. Corns found so remarkable, we will guarantee relief on the first bottle, or your money back. Step that itch today. $1.00 a bottle. Try D. D. D. Soap, too.

D.D.D. THE Lotion for Skin Disease

McDermid and Jury, Druggists, E. L. Payne, Druggist, J. P. Bond, Druggist, Peterboro.

Results Swine Judging Competition Canadian Packing Plant, Peterboro

Following is a summary of the results of the Swine Judging Competition held at Peterborough at the Canadian Packing Company's plant on December 8th, 9th and 10th. Teams of nine boys from each of the six following counties took part in the competition:—Prince Edward, Victoria, Hastings, Lennox and Addington, Northumberland and Peterborough; and below are the results of the winners. Peterborough County team were as follows:—Jas. Petrie, Richard Graham, Will Thompson, Will Barrie, Herb Knox, Fred Crowe, Charlie Hubbel, Ambrose English, Joe English.

Standing. Name, Address and County.	Live Hogs.	Dressed Carcasses.	Ttl.
1.—Richard Graham, Lakefield (2), Peterborough	270	259—	529
2.—Harold Minaker, Picton (4), Prince Edward	246	275—	521
3.—C. M. Spafford, Napanee (4), Lennox and Add.	261	257—	518
4.—Raymond Chambers, Stirling, Hastings	218	296—	514
5.—Douglas Redpath, Camborne, Northumberland	248	256—	504
6.—Harold Shortt, Picton (6), Prince Edward	251	252—	503
7.—Nelson Usher, Colborne (2), Northumberland	254	247—	501
8.—Ellis Snelgrove, Camborne, Northumberland	250	250—	500
9.—Howad Worsley, Cambray, Victoria	249	245—	494
10.—Ewart King, Plainville, Northumberland	253	241—	494
11.—Rockwell Parks, Napanee, Lennox and Add.	247	244—	491
12.—B. A. Wilson, Woodville, Victoria	245	245—	490
13.—Walter McCutcheon, Stirling, Hastings	236	253—	489
14.—Geo. Toner, Napanee (7), Lennox and Add.	233	255—	488
15.—Fred. Crowe, Lakefield (2), Peterborough	211	275—	487

FEW PETERBOROUGH FARMERS TOOK IN THE SHORT COURSE OF AGRICULTURE

Two Weeks Left With a Lot of Good Subjects on the Program—A Special Swine Course—Interesting Lectures—Very Slim Attendance.

In point of attendance, the short course in agriculture arranged by the Ontario Department of Agriculture and held in the U.F.O. rooms, Simcoe street, during the past two weeks, has not been a success; only about ten young farmers taking it in. In point of quality, however, the course has not fallen down, and to the few stalwarts that have stuck to the course the month will not have been an unprofitable one.

There are still two weeks left in the course, and it is not too late for farmers to enroll. Best of all, the last two weeks appear to be the best, for there is a special swine course, put on by the Dominion Department of Agriculture, on the 9th and 10th. "We should have had at least 40 or 50 at the course, but we still hope there will be a large attendance at the swine course. It is certainly to be regretted there were not more young farmers took advantage of the course. Why even up at Millbrook we had from 18 to 30 enrolled," declared T. T. Thompson of the Ontario Department of Agriculture, who is in charge of the course in the absence of F. C. McRae, County Representative.

The Lectures.

These courses have been held in every county, this year being the first time Peterborough has been chosen as the centre. The enrollments even in small places has been above the registration here, and keen regret is felt by those interested in the course at the meagre showing in view of the extensive program prepared.

Lectures were given by C. G. Culhum on fruits and vegetables on Jan. 31st, by J. P. Shorey on soils and drainage on the 24th, by Mr. Bergey on poultry on the 26th. On Monday, Tuesday and Wednesday of this week R. H. Harding of Sutherland lectured on dairy cattle, sheep and swine, and yesterday the feature lecture was by C. M. Lee of Paris on farm management. Next week J. Guardhouse will have the floor for the first three days discussing beef cattle and horses, and H. C. Mason of Guelph, during the last three days, will speak of markets and co-operation.

The short course of the Dominion department on swine should be an attractive part of the course, and at least fifty young men should take advantage of it. Through the co-operation of the Canadian Packing Company, judging of live and dressed hogs will take place. The swine course is added to the other to impress upon the junior farmers the hog situation. On May 1 the Government is requiring all hogs to be graded and sold accordingly, and according to the explanation offered The Examiner, the day of the "fat" hog is over. Denmark, by going in for bacon hogs, has stolen the overseas market from Canada, and to regain her ascendency in the European and English market, this country has to produce only bacon hogs.

No better opportunity will be presented to the junior farmers of the county than through this course to become thoroughly acquainted with the possibilities of bacon hog production. It is not too late to enroll for the course, and farmers should see to it that the attendance during the last fortnight more than makes up for the early slimness.

CONSULS APPROVED.

OTTAWA, Ont., Feb. 4.—(Canadian Press).—Notice of the King's approval of M. Paul E. Nagginr as Consul-General of France at Montreal and Mr. Dudley C. Dwyre as United States Consul at Fort William and Port Arthur, is gazetted here this week.

HOCKEY SCORES

Senior O. H. A.
Granites 5—Varsity 2.

Intermediate O. H. A.
Queen's 8—Cornwall 3.
Kitchener 7—Galt 1.
Milton 5—Brampton 3.
Port Colborne 9—Dunnville 3.
Niagara Falls 5—Welland 3.
Exeter 6—Ingersoll 5.
Brantford 4—Simcoe 2.
Glencoe 13—Strathroy 8.

Junior O. H. A.
St. Andrew's 5—U. T. S. 3
Woodstock 5—Ingersoll 4.
Bracebridge 10—Midland 4.
Barrie 7—Bradford 2.
Belleville 8—Trenton 1.
Queen's 10—Cornwall 3.

Niagara District.
Horner 4—Jordan 2.

Western Canada.
Calgary 4—Moosejaw 2.

Senior Winnipeg.
Winnipeg Victorias 8—Varsity 5.

Manitoba.
Brandon 5—Winnipegs 4.

Intermediate N. O. H. A.
Haileybury 6—Cobalt 2.

Junior N. O. H. A.
North Bay 5—Sudbury 0.
(North Bay wins round by 1 goal).

Exhibition.
Wingham H S 3—Harrison H S 3.
St. Cyprian's 6—Trinity Meth. 0.
Yoka 13—Manning 7.
Toronto Carpet 2—W. R. Brock 2.

STIRLING NEWS

Mrs. W. S. Martin and Mrs. A. Corrigall spent Monday in Campbellford with Mrs. Wm. Montgomery.

Miss Clara Martin was in Campbellford a couple of days this week attending the funeral of the late Mr. Free.

You will not wish to miss the event of the season—the Valentine dance—to be given by the Memorial Committee on Feb. 14th.

Messrs. Walter McCutcheon, Jas. Batstone and Vernon Patterson attended the Boys' Conference held in Cobourg during the week.

Mr. Walter Chard of Saskatchewan Mounted Police Force has been spending a couple of days with his parents, Mr. and Mrs. John Chard.

Education Board.

At the first meeting of the Stirling Board of Education, Dr. Alger was chosen Chairman, R. A. Elliott Vice-Chairman and R. W. Meiklejohn Secretary-Treasurer.

Epworth League.

Stirling Epworth League visited Carmel League on Monday evening and thoroughly enjoyed the sleigh ride and the visit with the Carmelites. A feature of the evening was a debate: "Resolved, that the Orientals should be excluded from Canada." The affirmative was taken by Miss E. Heather and Mr. George Thompson and the negative by Miss M. Park and Mr. Fred. Hulin, the latter winning.

Services Appreciated.

A deputation of the several organizations of St. Andrew's Church waited on Miss Alice Hume recently and presented her with a handsome secretary in fumed oak in appreciation of her services as organist and activities in various branches of the church's work.

Denmark's Coast Ice-Bound; Sea-Borne Traffic Stopped

COPENHAGEN, Feb. 4.—(Canadian Press).—For the first time in many years sea-borne traffic out of Denmark has been virtually stopped, as the sounds, harbors and the belts are ice-bound. Ferries connecting the Danish islands with Germany, Notway and Sweden are frozen in, while ice-breakers attempting to free the boats met with the same fate.

NORWOOD SCHOOL WERE OUTPLAYED IN CAMPBELLFORD

Score of 12 Goals to 1 the Result of High School Hockey Game Last Night — Other Local Fixture Results.

CAMPBELLFORD, Feb. 4.—In the Trent Valley High School hockey league game played here last night Campbellford overwhelmed th Norwood students, and their speed and style left the impression with the large crowd that the championship trophy is almost as good as won. The teams were:

Campbellford—Goal, Saunders; defence, Dickson and Stanbury; centre Archer; left wing, Miller; subs. Parsons, Cowell, McGuire and Horkins, with Fraser the substitute goaler. He played the entire final period.

Norwod—Goal, McLean; defence, Wendt and Minore; centre, Finlay; right wing, Baker; left wing, Rogers; subs, Ferguson and Breckenbridge.

Refree: C. Weston.

Campbellford scored five goals in the first period to Norwood's one. The second period produced the fastest hockey with the C.H.S. running in five while they blanked the Norwood team. Saunders' work in goal was the feature of the middle period, and the rushes of Archer, Miller and Wood were the bright spots of the game, Archer and Miller combining effectively.

Church League Game

In the local church league St. Andrew's won from Christ church by the score of 6 to 0. The teams were:

St. Andrew's—Goal, Fox; defence, McArthur and Frank Reynolds; centre, B. Reynolds; wings, Haig and Wallace; subs., Townsend and McMullin.

Christ Church—Goal, A. Smith; defence, Hardy and Dutton; centre, Boulton; wings, Baker and H. Smith.

Referee: P. Kelly.

St. Andew's got two of their goals in the first period, three in the second and one in the last.

Trent Valley Won.

The Trent Valley team beat the local High School on Thursday night by the score of 8 to 6 in a fast snappy game. Campbellford had their regular line up and the Mill team was:—Goal, Stewart; defence, Johnston and Copperthwaite; wings, Smith and Ayrheart; centre, White; sub, J. White.

"Sniffed" Drugs From a Nail File at Saturday Dope Soirus

MONTREAL, Feb. 4.—(Canadian Press).—Accounts of a party at which drugs were "sniffed" from a nail file, and which is thought to have hastened the death of J. B. F. Rolland were given before Judge Cusson in Esquate Court here yesterday afternoon, when the preliminary trial of Eli LaFortune, charged with manslaughter in connection with Rolland's death, was commenced.

Moise Jolicoeur testified that LaFortune had met Rolland and himself and two women at the latter's address at 122 St. Denis street and had invited them all to sniff drugs. The witness was taken ill, but recovered, whilst Rolland died in the early morning of the next day, Jan. 19.

Marie Jeanne DesJardins, one of the women, also gave evidence to the effect that she and her sister, Juliette Tetu used to dope on Saturday nights."

The case was adjourned to Feb. 6th.

WATCH FOR SMOKE SIGN OF ELECTION

Crowds in St. Peter's Square at Rome Waiting For Official Announcement.

ROME, Feb. 4.—(Canadian Press).—White smoke poured out of the stove-pipe over the Sistine Chapel at 12.30 o'clock yesterday, and a crowd of 5,000 gathered in St. Peter's Square, thinking this meant the election of a new Pope, rushed before the balcony of St. Peter's. Some even reached the inside of the Basilica to receive the new pontiff's first benediction; but it was explained that the white smoke was a mistake.

One of the Vatican officials waved his hand from the Vatican palace, outside the limits of the conclave, indicating that there was no election, a two-thirds vote not having been attained by any candidate.

The immense crowd had waited since ten o'clock this morning for the sign. Among the plain Roman citizens were Ambassadors to the Holy See, former members of the pontifical household, commanders and guards, anxious to obtain first news of the election. The entrance into the Vatican was barred by the Swiss Guards, but the crowds looked on anxiously.

Crowd Excited.

Then, a cloud of pure white smoke issued from the chimney. There was no question about its color. The crowd went wild, rushing to obtain places before the balcony, crying: "He's elected. The Pope is chosen."

There was a wait of ten anxious minutes for the Cardinal Dean to make an announcement, but nobody appeared on the balcony. Meanwhile there was a commotion on an adjacent balcony alongside the Vatican, and one of the Roman princes waved his hand to the immense multitude as a signal that the white smoke had been a mistake and that no Pope had been elected.

Wait For Official

During the ten minutes of suspense a rumour spread among the crowd that the new pope was Cardinal Bisleti, but the crowd waited for the official announcement. When the hand waved they turned about, disappointed, and walked away from St. Peter's Square, saying: "The pope is not elected."

Som of those who watched previous elections explained that the white smoke was too dense; that the pope is elected it is a thin wisp instead of a dense cloud. Others, thought that the person who was burning the ballots had not sufficiently dampened the straw, which is burnt with them, to give off a dark cloud.

PROBABILITIES.

Moderate to fresh winds, mostly westerly; a few local snow flurries, but generally fair; not much change in temperature.

DENIES PRISONERS RELEASED ON THEIR UNSUPPORTED REQUEST

Hon. D. D. McKenzie, Solicitor-General, Says Statements of Police Magistrate Jelfs of Hamilton Are Reckless and Groundless.

OTTAWA, Feb. 3.— (Canadian Press.)—Statements attributed to police magistrate Jelfs of Hamilton in a news despatch from that city were characterized as reckless and without foundation by Hon. D. D. McKenzie, Solicitor General, to-day. According to the report from Hamilton, Magistrate Jelfs said that prisoners serving sentences often obtained release on parole by their own unsupported request.

The Solicitor-General, under whose jurisdiction the granting of paroles to prisoners comes, stated that every case is most carefully reviewed before ticket-of-leave is granted. When application for parole is received, reports on the case are obtained from various sources. Frequently the Governor of the jail in which the prisoner is serving sentence is asked to make a report, and also the Judge or Magistrate who sentenced the prisoner. Reports obtained are most carefully considered by a responsible official of the Department as well as by the Minister, before parole is recommended.

Mr. McKenzie said that there is no such thing as a parole board at present. The late Judge Archibald had been a parole officer who visited prisoners at intervals and sometimes recommended that parole be granted to prisoners. Since the death of Judge Archibald, there had been no parole officer. When the parole officer made a recommendation the case was investigated carefully before permitting the prisoner to go. The effort of the Department was to see that the ends of justice were served at all times.

HARDING SEEKS LIST OF SHIPS TO BE SCRAPPED

Their Construction May Be Suspended in the Near Future.

WASHINGTON, Feb. 4.—(Canadian Press)—Preparatory to a suspension of work on the United States capital ships to be scrapped under the naval treaty, President Harding has asked Secretary Danby to provide him immediately with full information to the status of the ships under consiruction.

Although the President does not expect to take any affirmative step toward scrapping the ships until all the powers have ratified the treaty, it is probable that there may be a suspension of work on all of the prescribed vessels within a few days.

It is said at the White House today that Mr. Harding expected to submit the naval agreement and the other treaties of the Arms conference to the Senate within a very few days after they are signed. He has not decided whether to take them to the Capitol in person.

Says Freight on Tub of Ice Cream More Than Seven Fares

WINNIPEG, Feb. 4.—(Canadian Press).—Urging the necessity for a reduction in freight and express rates in his Presidential address before the annual convention of the Western Canada Ice Cream Manufacturers' Association, President A. Caulder here today stated that for the cost of shipping one tub of ice cream from Moose Jaw to Pasqua, a distance of eight miles, he could send seven first-class passengers, each with 150 pounds of luggage the same distance and have thirteen cents left; or he could send nine commercial travellers, each with 300 pounds of baggage, and still have three cents remaining. He did not give the actual charge.

DYING GIRL ACCUSES WOMAN OF OPERATION

Judge in Montreal Took Ante-Mortem Deposition.

MONTREAL, Feb. 4.—(Canadian Press)—An eighteen year old girl, Juliet Valois, died yesterday afternoon in the Hotel Dieu Hospital from the effects of an illegal operation, and a sixty year old woman has been arrested charged with performing it. This morning a report was was received at police headquarters that the girl was dying, so Judge Lanotot went to the Hospital to take an ante-mortem statement. When Judge arrived the girl seemed better, but nevertheless a deposition was taken, and the Judge was informed of the name of the woman alleged to have performed the operation. Later a relapse set in.

Opposition to Drastic Cut In Strength of Japan's Army

TOKIO, Feb. 4.—(Canadian Press).—The Seiyukai, or Government party, has introduced a resolution in the Diet intended to offset one calling for a reduction in the army, which was submitted recently by the Kokuminto, or National-Liberal party. The members of the Seiyukai regard the original resolution as drastic. It would provide for "reform of the land forces to meet the demand of the times." following the naval limitation achieved at the Washington Conference.

At the opening of the Diet in December, it was announced that the Kokuminto aimed at reduction of the Japanese Army by one-half, and cutting down of the period of military service from two years to one. The party stood for the Department of Agriculture and Industry, rather than of military bodies.

NO OCCASION FOR BRITISH MEDIATION

The Boundary Dispute Between Craig and Collins Not Yet Acknowledged As Political Impasse.

Compromise Needed.

LONDON, Feb. 4. — (Canadian Press)—The latest disagreement between Michal Collins and Sir James Craig, is drawing the anxious attention of the British Government and it is recognized that boundary fixing question between North and South Ireland is one of grave possibilities. But, until an impasse is acknowledged by the North and South Irish spokesmen. London will regard the affair as a matter to be handled without British interference it was declared in an official quarter yesterday.

London Might Intervene

The drawing of the boundary must necessitate a give-and-take attitude on the part of both parties, it was pointed out, and officials here are continuing in the hope that Ulster and South Ireland eventually view the question in that light. Should a deadlock be reached it is intimated that London might use its good offices in a reconciliation move The suggestion that Prime Minister Lloyd George, or his colleagues, gave territorial assurances to Mr. Collins during the negotiations that preceded the singing of the Anglo-Irish Treaty—assurances of which Sir James was not apprised—is labelled as absurb.

Might Placate DeValera

The diplomatic correspondent of the Evening News attributes the hardening attitude of Mr. Collins and Arthur Griffith to the imminence of the meeting of the "Ard Fheis", (the Gaelic League of Ireland), the suggestion being that such an attitude might placate the followers of Eamon De Valera.

The next move may result from the conference which the Ulster Premier proposes to continue in London for a few days. Sir James saw Winston Spencer Churchill, the Colonial Secretary, and other members of the Cabinet Committe which negotiatd the Anglo-Irish Treaty, yesterday afternoon. Mr. Churchill later went to Downing Street to dis-

(Continued on page 5.)

REINDEER FLOUR
Demonstrates there is always a demand for superior Flour.
Peterboro Cereal Co.

A Winning Hand In the Automobile Game!

THE uninsured is a loser from the start. He's depending on luck.

Hardly a day passes that some owner does not have his car stolen, his car burned, a smash-up or collision with pedestrians or fellow driver. Such occurrences are as regular as the sunrise.

You may escape today, but what about tomorrow?

For a comparatively small amount, we will assume every risk for you—theft, fire, collision, liability or property damage. So why take a chance?

Use the coupon to secure full particulars.

The Toronto Casualty and Marine Insurance Company
—Our—
MOTOR OWNER'S COMPLETE INSURANCE POLICY INDEMNIFIES YOU:
If Your Car Burns Or Gets Stolen
Or Smashed Or Smashes Something
Or Somebody ! ! ! !

ACKERMAN-DAWSON CO., LTD.
GENERAL AGENTS
Bank of Toronto Bldg., Peterboro, Ont.
Telephone 1806

Tear Off and Send To: ACKERMAN-DAWSON CO., LTD., PETERBORO, ONT.
Please send information re Policy ..... Year .....
GENERAL AGENTS
Make of Car .....
Cost of Car .....
Signed .....
Address .....
Model .....

Genuine **Aspirin**

BAYER

WARNING! Say "Bayer" when you buy Aspirin. Unless you see the name "Bayer" on tablets, you are not getting Aspirin at all. Why take chances?

Accept only an "unbroken package" of "Bayer Tablets of Aspirin," which contains directions and dose worked out by physicians during 22 years and proved safe by millions for

Colds	Headache	Rheumatism
Toothache	Neuralgia	Neuritis
Earache	Lumbago	Pain, Pain

Handy "Bayer" boxes of 12 tablets—Also bottles of 24 and 100—Druggists.

Aspirin is the trade mark (registered in Canada) of Bayer Manufacture of Monoaceticacidester of Salicylicacid. While it is well known that Aspirin means Bayer manufacture, to assist the public against imitations, the Tablets of Bayer Company will be stamped with their general trade mark, the "Bayer Cross."

The Evening Examiner

PHONES—Editorial, 1601. Business Office, 1600. Private Branch Exchange to all Departments.

The Examiner is a member of the Audit Bureau of Circulation.

The Daily Examiner, published every lawful evening. The Peterborough Examiner, Limited. Office, 419 George Street.

The Weekly Examiner, published Thursday morning.

The Subscription Price of The Daily Examiner is $6.00 per year; that of The Weekly Examiner is $1.50.

U. S. REPRESENTATIVES.

Special U. S. Representatives—W. H. Stockwell, 629 People's Gas Building, Chicago, Ill.

New York—Chas. F. Miller, 225 Fifth Avenue.

Advertising Rates on application.

R. M. GLOVER, Managing Director.

SATURDAY, FEBRUARY, 4, 1922.

THE RIVERSIDE PARK QUESTION.

With much of what Mr. Murray said in his letter last night in regard to Riverside Park The Examiner is in agreement. However, to us, at least, there does not seem any reason why the leasing of Riverside Park to the P.A.A.A. would deprive the citizens of the use of the grounds for park purposes during the greater part of the time. The park would be open to the public except for the comparatively few occasions upon which league games of baseball, lacrosse and football were being played, which would mean Saturday afternoons and for a couple of hours in the evening of other week days. The maintenance of an enclosed athletic grounds is a necessity in a city this size, and if Riverside property can be utilized both for park purposes and as a sports field, it would be a very desirable arrangement.

WHY NOT PETERBOROUGH?

At the recent meeting of the Trent Waterway Development Association it was decided to enter upon an aggressive advertising campaign to bring the scenic beauties of the wonderful waterway before as many people as possible. A very attractive folder is being prepared and fifty thousand copies are to be distributed where it is thought they will do the most service—10,000 are to be given away at the Motor Boat Show, 5,000 to be sent to manufacturers of motor boats and accessories, 10,000 to the railways for distribution and large numbers are to be sent to yacht clubs, motor clubs and similiar organizations. The results from this widespread and effective appeal should be immediate and gratifying, for no more effective medium of publicity for the canal itself or the municipalities located along the waterway could have been planned.

A feature, however, that has not passed unnoticed here, and that undoubtedly has caused comment elsewhere, is that Peterborough, the only city on the Trent Canal, is not reported as having taken any part in meeting the cost of this publicity campaign. Orillia, Midland, Barrie and Lindsay have each contributed $300, Penetang has granted $100 and the Sparrow Lake Cottagers' Association have subscribed $50, but the list contains no donation from the city of Peterborough. Our civic pride and self-respect demand that this oversight should be rectified; it is manifestly unfair that the burden of paying for this propaganda should be borne by the towns along the canal, while the only city affected stands aloof, ready to enjoy the benefits without paying its share of the cost. Doubtless the matter has not been officially called to the attention of the Council, and when it has been placed before them an appropriate grant can be expected.

MR. HALL FOR THE SENATE.

The name of Mr. R. R. Hall, ex-M.P., has been prominently mentioned in connection with the appointment of a new Senator to fill the vacancy in the Upper House caused by the death of Senator Berth of Bowmanville. If the honour were to fall upon Mr. Hall, The Examiner believes that his selection would be endorsed not only by the people of Peterborough, regardless of politics, but by the residents of the whole midland district and of the territory served by the Trent Canal. In the first place, Mr. Hall is widely known as a public-spirited and agressive citizen, with a deep knowledge of and interest in public affairs, a man who believes in action and enterprise and one who would not look upon the Senate as a refuge for those who have grown weary of the turmoil of public life, but rather as a field that offered him an opportunity to be of service to Canada. There is every need of the invigorating influence of such men in the Senate.

His record of service not only on behalf of his own riding of West Peterborough, but of this district, has earned Mr. Hall the gratitude of the people of a wide section of Eastern Ontario. No one man has done more for this part of the Province than Mr. Hall accomplished during his term in Parliament. The public memory is often short, but the policies that were carried out in connection with the Trent Canal, as a result of Mr. Hall's persistent urging and not-to-be-denied spirit, are bearing fruit today and will long continue to prove of inestimable benefit to the whole territory through which the waterway runs. Mr. Hall lost no time after entering Parliament in urging upon the Government of Sir Wilfrid Laurier the desirability of completing the canal as soon as possible. His persistent efforts were rewarded by the expenditure of many millions of dollars upon new construction work and by the recognition by the Government of Mr. Hall's contention that the canal was a business proposition that called for business-like treatment. That in itself was a matter of great importance, but Mr. Hall did not stop there. One of his first acts was to secure the transfer from the Ontario Government to the Federal Government of the control and operation of thirty-two dams along the Trent waterway so that the control of the flow of water could be intelligently and effectively managed. He urged, too, the necessity of immediately building a number of conservation dams so that a more uniform flow could be maintained, and the adoption of this policy has been of the utmost value to manufacturers and power-users everywhere in this district. The minimum flow of the Trent waterway, because of the carrying out of Mr. Hall's suggestions, has been increased by at least 75 per cent., and the conditions formerly caused by lack of water in mid-summer and in February have almost entirely disappeared. What that has meant to this part of Ontario is too apparent to require emphasis, and The Examiner is of the opinion that Mr. Hall has earned promotion to the Senate by the record of his accomplishments on behalf of this district, and that all along the route of the canal his appointment would be hailed with satisfaction and approval by the people who know what he has done for the Trent waterway.

A few days ago we pointed out the fact that Peterborough has been neglected by both political parties so far as Senate appointments are concerned. The present vacancy in the Upper House gives the new Government a chance to make some reparation for our isolation in the past and to give this district the representation it deserves. Only recently a new Senator was appointed from Western Ontario, and as two of the new Ministers are also representing the western part of the Province, while there is not a member of the Cabinet from the section of Ontario east of Toronto, except the Hon. Chas. Murphy in the extreme east, it would seem a very fitting time to choose as the successor of the late Senator Berth a resident of the midland section. There is no one with a better claim, not only on account of his ability to be of service, but also because of his record on behalf of the district, than Mr. Hall, and his appointment would be a popular action that would add to the prestige of the Government in this part of Ontario.

FEBRUARY FIRST, 1922.

There are certain red letter days in the history of civilization that mark the beginning of a new era in history. They record such epoch-making events as the signing of Magna Charta, the breaking of the Power of Spain by the defeat of her armada, or the signing of a Constitution. Among these not the least memorable will be February the first, 1922, when at Washington the Great Powers of the world set the seal of their approval on the work begun so auspiciously on November 11.

If there is any fly in the ointment of our rejoicings over the achievement of a great task it is because the limitation has been confined to surface vessels and the submarine, with its contemptible record of piracy in the Great War, has been left unchecked. Strong action by the United States would have gone a long way towards eliminating what the late Theodore Roosevelt called "not merely piracy, but piracy on a vaster scale of murder than any old-time pirate ever practiced." The limitation of armaments pact which was signed encourages rather than curbs the building of submarines, for England with her 65,000 tons of these craft may feel forced to build up to the American standard of 96,000 and Japan may be spurred to doubling her submarine tonnage to make it equal to that of the United States.

In one of its Notes to Germany just on the eve of the United States entry into the war, these words occur:

"The employment of submarines for the destruction of enemy trade is of necessity, owing to the character of the ships employed and the methods of attack which their use involves, completely irreconcilable with the principles of humanity with the long-existing undisputed rights of neutrals and with the sacred privileges of non-combatants."

Of course, we may acquit every nation of the dastardly folly of contemplating a resort to a campaign against merchant shipping. But Germany at peace entertained no such intentions. It was only when the odds against her made the struggle seem hopeless that Germany embarked upon the policy which mobilized the free nations of the world against her and brought her down to ultimate defeat. So it may be with other nations in the hour of extreme peril.

* * * *

Yet apart from the practical benefits the Washington Conference is notable because it is one of several movements in the direction of bringing about a better understanding among nations and of promoting peace. Ten years ago such a meeting would have been regarded as visionary and of no practical value. But the world has passed through much and suffered much during the last ten years and any method of settling international differences by some other means than the costly and cruel arbitrament of war is welcomed. The old-time cry that "the best way to preserve peace is to be prepared for war" is looked upon with the strongest suspicion today. It is generally admitted that the possession of excessive instruments of destruction is more likely to incite the lust for war rather than to curb it. When super-dreadnoughts cost from $35,000,000 to $50,000,000 a piece the burden of taxation becomes a millstone around the neck of the taxpayer.

A warless world has been the dream of humanity for generations. It is still far from achievement, but the Four Great Powers took their first practical step in that direction yesterday.

The signing of the pact has brought with it a great responsibility. The nations that through their representatives approved of the pact yesterday in so doing went on record in favor of arbitration, conciliation and the holding of conferences rather than by the back stairs method of the old diplomacy. That old diplomacy has brought us to the condition in which more than half the nations of the world are bankrupt after the world's greatest war.

The new era of the agreement by conference can scarcely be worse and has every prospect of doing infinitely better.—Montreal Star.

EDITORIAL NOTES AND COMMENT.

Prosperity is just around the corner.

Somebody has called Harry Lauder's songs "shoddy." But they wear well nevertheless.

Reports of recent professional hockey matches makes one wonder if the arms conference has not been a failure after all.

Another good thing about the Grenville by-election is that it has apparently silenced Miss Agnes McPhail, M.P.

Brockville Recorder claims to be Ontario's oldest paper. As far as its contents go it is—no paper publishes any older news.

One of the real bits of current comedy is the attempt of the Kingston papers to make the Provincial by-election in that city look like a hot fight.

Premier Drury has declared war on combines, so it is said. The United Farmers are not included in the list of victims, however.

LITERARY GEMS.

MAN'S WORLD AND GOD'S.

After years of humdrum life in the east, the assembly of mountains, lifting their heads serenely among the drifting clouds, gave one a poignant feeling of the difference between man's world and God's. Here was purity ad dignity and measureless peace. Here one might think high thoughts.—Prof. A. P. Coleman, in "The Canadian Rockies."

POINTED PARAGRAPHS.

Worry can almost always be worked off.

Better a good-paying job than a low-salaried position.

Aim at the top. It may help you to land in the middle.

Fortune really favors more people than it gets credit for.

Many a man's cowardice has kept him from getting in bad.

RUGGLES was the pioneer that built the truck that has no peer

RUGGLES

Service stations everywhere.

RUGGLES AUTHORIZED SERVICE

RUGGLES MOTOR TRUCK COMPANY, LIMITED, LONDON, CANADA

"Canada's largest exclusive motor truck builders"

Voice Of The People

A GOOD SUGGESTION.

Editor of The Examiner.

Sir,—As one who is driving a car all through the winter, I find great difficulty in crossing the street railway tracks at corners. If the snow and ice was taken down so that there would be very little bad effect to the springs of a car, I know it would be greatly appreciated by those driving cars, and it would help to provide a few days' work to some one needing it.—Yours truly,

Auto Driver.

Why Pick on Us?

Editor Examiner:

Dear Sir,—If you have space for this story, it might interest the public. Yours truly,

A SUBSCRIBER.

The woods are full of amateur economists who think that prices of clothing, underwear, hosiery, shirts, sweaters, sleepingwear, etc., will shortly return to pre-war levels.

Will they?

Yes, THEY SURE WILL

When hard coal is back at $7.00 per ton;

When fairfield fares are back to 2 cents per mile;

When house rent is back to $25.00 per month;

When gasoline is back to 10 cents per gallon;

When taxi hooves are back to $1.00 per hour;

When a square meal is back at a quarter;

When farm labor is back at $25.00 per month;

When gas is back at 90 cents;

When shaves are back at 10 cents;

When the freight rate from New York now paid, is back to 5c cents;

When street car fares are back at a nickel;

When money is back at 5 per cent;

When cooks are back at $5.00 per week;

When hair cuts are back at a quarter;

When movies are back at a nickel;

When a car wash is back at a dollar;

When ice cream is back at a dime;

When a doctor's call is back at two bucks;

When a newspaper is back at a penny.

For the love of MIKE, why expect the manufacturer, wholesaler and retailer of clothing and furnishings to go the route alone? Why expect us and no one else to go back to pre-war prices? Why pick on us?

Aren't we Americans all in this proposition together? Haven't we got to work it out together? Well then, haven't we, the manufacturers, wholesalers and retailers of clothing and furnishings gone much farther than the average in reducing prices, and making readjustments? WE'LL SAY WE HAVE!

We're ahead—away ahead of the procession. Now let the barbers and coalmen and the STANDARD OIL, and the soft drink parlors, and the landlords, and the hotels and restaurants, and the draymen, and the bankers cut their prices and catch up with us. IT'S TIME FOR US TO PICK ON SOMEBODY! WE'VE BEEN THE GOAT LONG ENOUGH!

Wise and Otherwise

You can also judge a man by the stenographer he keeps.

"1922 will pass the crisis" Also we fear, the buck.

America's ship won't come in until her ships begin to go out.

After all, a girl needn't worry so much about her shape if she's square.

The yellow peril, you understand, is an ability to manufacture it for less.

Many a man thinks he wants a divorce, when all he wants is a little excitement.

When you see an old boy wearing one of those loud ties, you know it is only a question of time until some vamp will produce the letters in court.

In this day of treaty making, the first line of defense is the dotted line.

As we undestand it, birth control is simply the triumph of mind over maternity.

The principles a party stands for are less significant than the leaders it stands for

Well, if France can't depend upon Uncle Sam's arms, perhaps she still can pull his leg.

As a rule, the woman who can't get along without servants can't get along with servants.

If the world's good resolutions are carefully nurtured, they should last until the next war.

O wad some power the Giftie gie us to see collectors ere they see us.

It is easy enough to get the bare necessities of life, but man does not fliv by bread alone.

What? An officer killed privates in the line of action? What was an officer doing way up there?

The alibi would be the most satisfactory form of defense if the witnesses didn't cost so darned much.

Of course the battleship is a menace, but the ship that business dreads most in these times is a receivership.

And so the price of paregoric has increased We noticed those infant republics were having internal troubles.

The use of goat glands may help some, but what the world needs now is more enthusiastic use of the sweat glands.

A short time ago, recognizing Russia would have required only the scratch of a pen Now it will require considerable imagination.

Produce Markets

Grains—Marquis and fall wheat, $1.00; barley, 55c; oats, —; buckwheat, 60c; flour, half bbl., $4.30 pastry flour, 24-lb. bag, 95c.

Vegetables—Turnips, peck, 20c; potatoes, wholesale bag $1.50; potatoes, retail, bag, $1.50-$1.75; peck, 30-35c; beets peck 40c; celery, 20-25c; leaf lettuce, 5c; cabbage, 15-20c; beans bush. $4.50; onions 1 lb. for 15 cents; onions per peck, $1.00-$1.50; head lettuce, 20 to 25 cents; sweet potatoes, per pound, 10c, carrots, 5c; Spanish onions lb. 10c; parsley, 5c; pumpkins, 10c to 20c; citrons 0c-15c; squash 15c-20c; vegetable narrow, 10-15c; cauliflower, 15-25c, hothouse tomatoes, 60c lb.; leeks, bunch, 5c.; Californian cauliflower 25, 35 and 40c; mushrooms, pound $1.00; green onions, bunch, 5c.; new carrots, bunch, 15c.; Charlotte onions, bunch, 10c.; new cabbage, lb. 10-15c; watercress, bunch, 5c; endive, lb. 50c; new beets 15c a bunch; cucumbers, each, 50c.

Hides and Wool—Cow hides, heavy, 6c; cow hides, light, 8c; horse hides, $2.00-$2.25; calf skins, veal, 10c.; calf skins, kips, 8c; sheep skins, 50-60c; lamb skins 40-50c; fine wool, 12c; medium wool, 8c; coarse wool, 6c.

Dairy Products—Creamery butter, 40-45c; dairy butter, 36-40c; oleomargarine 25-26c; eggs 53-55c; shortening lb., 15-18c; lard, 15-21c; September cheese, lb, 30c; June cheese lb., 25c.

Fruits—Bananas dozen, 40-50c; Tangerine dozen, 50c; California navel oranges, doz., 50-80c; lemons, doz., 30-35c; grapefruit, doz., 75-1.00; cocoanuts, 35c; Snow apples, pk., 75c Spys, peck, 60-75c. Greening apples, bu. $1.25; Pewaukie apples, bu., $1.25; Smyrna figs, lb, 40-50c; California grapes, 35c; mixed nuts 30c; California pears, dozen, 75c; Malaga grapes, 30-35; Malaga raisins, 50-55c package; cranberries qt., 25; Pomegranates, 10c; Chestnuts, 40c; Brazils, lb., 30c; Almonds 30c; Cacabas melon, each, 50c English walnuts, lbs., 35c; Florida oranges, 50-70c; Bellflower, apples, peck, 60-70c; pineapples, 50-60c; green peppers, each, 15c; rhubarb, bunch, 15c; mixed nuts, 25-30c; strawberries, pt. box, 50c; qut. box, $1.00.

No. 1 Spys, $8.00; Balfour, $5.-$6.00; No. 1 Greenings, $6.50; other grades Greenings, $4.50-$5.50; Russets, $5.50-$6.00; Pewaukie, No. 1, $6.00; Pewaukie, No. 1, $4.50; Mackintosh Reds, $8.00; box, $3.75; Russets pk., 70c.

Fish—Salmon snacks, lb, 30c; pink salmon, 15c; whitefish, lb., 15c; haddies, lb., 20-25c oysters, qt., $1.30; bloaters, lb., 10c; fillets, 25c, kipper 20c lb.; ciscoes, lb., 25c; halibut, 25-30c. lb.

Hay—Hay, ton, $26.00-$28.00; hay baled, $36.00; straw, ton $12-$15.

Meats—Beef, lb., 10c-30c; hens, old 20c-25c; spring chicken, lb., 25c-ducks, lb., 25c-30c; live hogs, $11.75; dressed hogs, $18.50; lamb, 15c-30c; bacon, 40c-55c; pork, 10c-25c; mutton, 10c-25c; sausages, 15c-20c.; Geese, lb. 30c.; Turkeys, 50-55c.

Honey—Comb honey, lb., 30c; white clover honey, lb., 18c-20c; honey, buckwheat, lb., 15c.

DR. FROST

Skin, Blood, Nerve, Kidney and Bladder Affections

CORRESPONDENCE INVITED

138 Sherbourne St., Toronto

Start the Children Right

Teach them the happiness of Saving—the pleasure of Economy—the wisdom of Providing for the future. Open a Savings Account for each child ($1. each is sufficient) and pay them for any work they do, depositing their earnings in their Savings Account. They will appreciate the value of work, and just what a dollar stands for in effort and muscle.

THE MERCHANTS BANK OF CANADA

Head Office: Montreal. Established 1864.

PETERBORO BRANCH, - - C. S. CUMMER, Manager.

Sub-Agency at Fraserville open Mondays and Thurdays.

APPLIES FOR DIVORCE

OTTAWA, Feb. 4.—(Canadian Press)—Notice is given in this week's Canada Gazette of an application by Dorothy L. Jewitt, of Bath, England, for a divorce from her husband, Ernest J. Jewitt, of Portsmouth, Ontario.

SANTAL MIDY CAPSULES

Easy to Take—Quick to Relieve CATARRH of the BLADDER Sole Successful

Each Capsule bears name MIDY

Beware of counterfeits

THE EDUCATION OF YOUR CHILDREN

Have you the money with which to do it?

Start to save while they are young—let them commence life knowing you are at the back of them.

Savings Accounts are a Specialty with

The Royal Bank of Canada

PETERBOROUGH BRANCH—V. EASTWOOD, Manager

Canvas Covered Horse Blankets Lined With Pure Wool

Waterproof Horse Covers

Tarpaulins

Men's and Children's Waterproof Coats at Sacrificing Price

CANADIAN TENT & AWNING CO.

WATER STREET - - PHONE 1451

STOCKS AND BONDS

Orders Executed On

MONTREAL STOCK EXCHANGE
NEW YORK STOCK EXCHANGE
TORONTO STOCK EXCHANGE

For Cash, or carried on conservative margins

Campbell, Stratton & Co.

MEMBERS TORONTO STOCK EXCHANGE
402 DOMINION BANK BUILDING, TORONTO
Telephone Main 6311

BE SURE OF YOUR PROPETRY AT ALL TIMES

The difference between feeling sure—and uncertainty—is the COST of a Fire Insurance Policy which PROTECTS!

Peace of mind is worth ten times the price of a Fire Insurance Premium.

See us about your Fire Policy at once.

DAVIS-THOMPSON CO., LIMITED

INSURANCE & GENERAL AGENCY.

433 GEORGE STREET PHONE 40

UNABLE TO WALK FOR A YEAR

Paralysis Entirely Relieved by "Fruit-a-tives"

The Wonderful Fruit Medicine

Paralysis is a break-down of the Nervous System and affects the victim in various ways. Sometimes, *nervousness makes itself known by hysteria, insomnia, constant headaches*, or it may be so bad that one is partially or completely helpless in some part of the body, just as Mrs. Heacock was.

SAULT STE MARIE, ONT.

"When I was twenty-eight years of age, my doctor advised me to have an operation, which I did and it proved very serious, *leaving me weak and unable to walk for a year*. Seeing your "Fruit-a-tives" advertised in the papers, I decided to try them. I continued to use them regularly, and today I am able to go about my home duties and care for my family".

MRS. J. W. HEACOCK.

Any form of Nervousness is often caused by, and is always aggravated by, Constipation, which poisons the blood, irritates the kidneys and inflames the nerves. *"Fruit-a-tives" stimulates the action of liver and bowels, kidneys and skin—tones and sweetens the stomach—keeps the blood pure, and builds up the entire nervous system.*

In a word, "Fruit-a-tives" has proved that it is the most scientific and effective remedy in the world for Nervousness or a disordered condition of the nervous system.

50c a box, 6 for $2.50, trial size, 25c. At dealers or sent postpaid by Fruit-a-tives Limited, Ottawa, Ont.

SAILORS GET CUT IN WAGES.

SAN FRANCISCO, Feb. 4.—(Canadian Press).—A general reduction of wages on coastwise ships, both steam and motor, amounting to about 12 1-2 per cent., will be put into effect immediately, the Shipowners' Association of the Pacific Coast announced yesterday afternoon. This follows a recent reduction in wages made by the Trans-Pacific operators.

WINTER FATHER HARD ON LITTLE ONES

Our Canadian winters are exceedingly hard on the health of little ones. The weather is often so severe that the mother cannot take the little ones out for an airing. The consequence is that the baby is confined to overheated, badly ventilated rooms, takes cold and becomes cross and peevish. Babys Own Tablets should be given to keep the little ones healthy. They are a mild laxative which regulate the stomach and bowels and thus prevent colds. The Tablets are sold by medicine dealers or by mail at 25c a box from the Dr. Williams Medicine Co., Brockville, Ont.

Believe United States Will Ratify Conference Treaties

WASHINGTON, Feb. 4.—(Canadian Press).—Now that the Armament Conference is nearing an end, the impression is growing here that the various treaties will be ratified. Enough Senate Democrats are showing signs of abandoning their opposition to bring about ratifications.

The adjustment of many difficult Far Eastern problems which many had not expected, is a large factor in favor of ratification, according to the views voiced by Senate leaders today.

North West Wire Briefs

MARQUIS WHEAT.

WINNIPEG, Man., February 3 (Canadian Press). —Marquis wheat still is the popular variety among Western farmers, according to the Winnipeg officials of the Seed Branch of the Federal Department of Agriculture. It will be more extensively grown this year on the Prairies than any other variety. Ruby wheat, however, is growing in popularity owing to its earliness. Kubanka wheat, a hard Durum variety, is also expected to be sown extensively. The object in using it is to avoid, to some extent, the effects of prolonged drought and the possible ravages of rust. It is sown only in areas where rainfall is not abundant.

The Seed Branch conducts seed-testing work here for the benefit of farmers. Supervision over stocks offered by seed houses, seeing that they conform to requirements and to representation, is also looked after by officials of the local branch.

SLUMP PRICES.

CALGARY, February 3 (Canadian Press). — A decrease, accounted for by the great slump in prices for all classes of animals, of nearly $3,000,000 is shown in the annual report covering the operations during 1921 at the Alberta Stockyards, East Calgary. The approximate valuation of the business transacted is placed at $5,843,104, compared to $8,630,651 in 1920.

DECREASE OF SETTLERS.

WINNIPEG, February 3 (Canadian Press). — With a total cash capital of $3,786,000 twelve thousand and eighty United States settlers entered Western Canada last year. This, according to the report of Thomas Gelley, Commissioner of Immigration, is a decrease of approximately 40 per cent. from 1920. In addition to cash, effects valued at $982,070 were imported by the new settlers. The decline is attributed largely to the general poor condition of farming, the restrictions of labour conditions, and the stringent financial situation.

2,000 CATTLE SHIPPED.

EDMONTON, February 3 (Canadian Press).—Nearly 2,000 cattle were shipped from the local stockyards during 1921 to overseas ports, and this has been of considerable assistance in making competition for the particular type of steer known as export. Many shipments were also made to United States markets, including St. Paul and Chicago. Stockers and feeders handled in the yards went principally back to Alberta farms.

During the year 2,834 cars were received in the Edmonton yards, including 41,159 cattle, 5,698 calves, 36,293 hogs, 12,281 sheep, and 1,589 horses.

GIRLS FROM ENGLAND.

WINNIPEG, February 3 (Canadian Press). — Preparations for receiving in the early months of the spring and summer approximately one thousand girls and women from England for assured employment as domestics in Western Canada are now under way by the local offices of the Salvation Army. This is part of a scheme inaugurated by London headquarters whereby 10,000 women are to be transferred to the Dominions. The great majority would go to Australia. Commissioner W. Eadie, in making the announcement here, stated that the Provincial Government was assisting in the plan by allowing a grant.

BIG DEATH-RATE.

WINNIPEG, February 3 (Canadian Press). — During 1921 the death-rate from tuberculosis in this city was .508 per 1,000, the lowest in the last 15 years. A great drop has taken place even in the death-rate per 100 cases, as shown by the annual report of the City Health Department, from 65 in 1920 to 45.4 in 1921.

TELEGRAPHIC AND CABLE NEWS

SHERBROOKE MERCHANT DEAD

SHERBROOKE, Que., Feb. 4. (Canadian Press) — Mr. Fletcher Thompson a well known Sherbrooke resident passed away today. He was head of the firm of Thompson and Sons, wholesale fruit dealers.

DUNDEE WON BOUT.

NEW YORK, Feb. 4. — Johnny Dundee last night defeated Joe Benjamin of San Francisco, in a 15 round bout here.

THE TAYLOR MYSTERY.

LOS ANGELES, Feb. 4. Canadian Press. — Efforts to solve the mystery surrounding the murder of Wm. Desmond Taylor, the moving picture director, were yesterday directed toward locating Edward Sands, formerly employed by Taylor as butler

SCOTCH CHECKERS EXPERT HAS MARGIN OF ONE GAME

GLASGOW, Feb. 3. — Robert Stewart, the Scotch checkers expert won a game to-day in his world's championship match with Newell W. Banks, of Detroit. Three other games played to-day were drawn. Stewart now has 2 wins to his credit Banks has yet to win a game, while 16 games have been drawn.

MANITOBA APPROPRIATES BIG LOANS FOR BUILDING

WINNIPEG, Man. Feb. 3.— Appropriation by the provincial government of $1,000,000 for housing loans next summer was recommended to-day by the legislative committee in considerng the unemployment question. The Committee also recommends considerable work on public buildings throughout the province at an estimate cost of $700,000.

FREIGHT RATE APPEAL.

WINNIPEG, Man., Feb. 3.—H. J. Symington, K. C., representing the provinces of Manitoba, Saskatchewan and Albera, will leave for Ottawa, Febraury 15, to make a final appeal for freight rate reductions. Isaac Pithlado, K.C., and A. McDonald, freight rate expert, representing the local Board of Trade, will accompany Mr. Symington.

COMTROLLER OF HOUSEHOLD OF THE GOVERNOR-GENERAL.

OTTAWA, February 4 (Canadian Press). — The appointment is gazetted this week of Major P. K. Hodgson, O.B.E., Territorial Army Reserve, Suffolk Yeomanry, to be Comptroller of the Governor-General's Household vice Captain E. Greene M.C. resigned.

SEVENTY-FIVE ASSIGNMENTS

OTTAWA, February 3 (Canadian Press). — Notice is given in this week's Canadian Gazette of 75 assignments under the Bankruptcy Act.

FOR THE MOVIES.

LONDON, February 4 (Canadian Press). — Sarah Bernhardt has accepted the offer of American moving picture interests to act in a series of pictures.

MORE CONCEDED.

DUBLIN, February 4 (Canadian Press). — After the meeting yetserday of the Provisional Cabinet, Michael Collins alluded to the idea prevalent that in the negotiations with Sir James Craig, "more had been given than was received."

'We are determined on a peace policy for the north-east," he explained. "We made a generous gesture in removing the boycott, and if the response had been equally generous, peace would not now be in danger."

A SHARP REBUKE.

BERLIN, February 4 (Canadian Press). — The General Federation of Labour Unions, in a statement last night, delivered a sharp rebuke to the striking railroad men for the manner in which they effected the strike in face of the pending wage negotiations with the Government.

THE IRISH QUESTION.

DUBLIN, Feb. 4. — (Canadian Press). — Pressure, it was contemplated, to apply to Ulster to bring her into an all-Ireland Parliament was postponed in the hope that friendly arrangement with Sir James Craig might render it unnecessary.

BOUT MONDAY NIGHT.

TORONTO, Feb. 4. — (Canadian Press). — Benny Gould will fight Curly Wilshur here Monday night, replacing Joe Lynch, who is unable to fulfill the engagement owing to an injury to his nose.

THE HYDRO CONTROVERSY.

TORONTO, Feb. 4. — (Canadian Press).—Sir Adam Beck, chairman of the Hydro Commission, regards as fatal to the cause of radial development the proposal of the Provincial Government to bring down legislation taking radials out of the hands of the Commission and placing them in the sole control of municipalities. In a statement last night, he declared that if the Government carried out such a proposition it would kill all hope for the system of publicly-owned radial railways for Ontario.

MARRIED LAST NIGHT.

NEW YORK, Feb. 4.—(Canadian Press).—Mrs. Marion Stephens, 45, Chicago heiress, and A. Nastace Andrevit Vonsiatskoy-Vonsiatsky, 23 year old Russian workman of Philadelphia, were married here last night.

FAMILY LOST.

SEATTLE, Feb. 4. — (Canadian Press).—Anderson Frojendahl, former Alaskan capitalist and resident of Seattle, his wife and four children, were drowned when their yacht in which they were cruising in the South Seas was wrecked two months ago, according to a message received yesterday.

PAINTER IS DEAD.

NEW YORK, Feb. 4.—(Canadian Press).—John Butler Yeats, Irish painter and writer, father of William Butler Yeats, famous Irish poet, is dead here, aged 83. He was a lawyer but turned to painting and writing, and his New York home was a rendevous for writers and painters.

HASTINGS AMATEUR ATHLETIC MEETING

Officers Elected for the Year -- Getting Ready For Baseball.

HASTINGS, Feb. 4.— The Hastings Amateur Athletic Association held their regular meeting to-day. The following officers were re-elected: Hon. Pres., Rev. C. S. Bretherton, Rev. D. A. Thompson, Rev. M. L. Hinton, F. W. Fowlds; Pres., Dr. J. H. Hess; Vice-Pres., F. W. Hawkins; Sec., E. B. Laing; Asst. Sec., J. J. Perrault; Treas., R. B. Richardson.

Moved by R. N. Simpson, seconded by J. M. Thompson, that J. J. Perrault be assistant secretary.

Moved by W. Scriver, seconded by W. H. Chapman, that J. M. Thompson be made manager of the lacrosse team.

Moved by W. Burkholder, seconded by J. J. Perrault, that Dr. J. H. Hess by made manager of the baseball team.

Moved by C. P. Doughty, seconded by J. M. Thompson, that we affiliate with the Ontario A. A. A.

Moved by C. P. Doughty, seconded by R. N. Simpson, that Dr. J. H. Hess, F. W. Hawkins and J. M. Thompson attend the annual meeting of the Northumberland Baseball League.

Moved by N. Sriver, seconded by F. Scriver, that Hastings form a town league.

Moved by N. Scriver, seconded by ed by J. M. Thompson, that all receipts be handed into the treasurer and all other signed by president and secretary and be paid by cheques.

It looks as though Heastings will have a fast team this year, as some very fast material is on hand, and Hastings finished second in the district last year. They are going out this year to do thir best.

Mr. William Killenbeck has been appointed the new policeman for Hastings.

Brock's Bird Seed

Every Package of Brock's Bird Seed Contains a Cake of Brock's Bird Treat

If you do not own a copy of Brock's Book on Birds, don't miss this chance to get one.

You will never feel "blue" in a home where a bright, little canary sings his cheery song. Your bird will sing if he is healthy. Proper feed will increase his vigor and improve his voice. Success with birds depends on getting the right kinds of seeds and in proper proportions. Brock's Bird Seed is a perfect bird food. Brock's *makes birds sing*; bird fanciers have used it for 25 years. *Brock's Book on Birds* contains 228 pages, 40 illustrations, explains food, diseases, and treatments. Regular price, 25 cents. As proper feeding and care of birds are vital to success, we want every owner of a canary to have a copy of this book and so make this special offer—Fill out the coupon, enclosing ten cents and we will send you a copy of Brock's Bird Book, also a FREE PACKAGE containing one weeks supply of Brock's Bird Seed, and a Cake of the famous Brock's Bird Treat.

NICHOLSON & BROCK
Market Street, TORONTO, ONT.

Messrs. Nicholson & Brock
107 Market Street
Toronto, Ont.

FREE
SAMPLE COUPON

Dear Sir:- Please find enclosed 10 cents for Brock's Bird Book. Also please send me your FREE PACKAGE containing one week's supply of Brock's Bird Seed, and a cake of the famous Brock's Bird Treat.

Name..........

....

City.......... Prov..........

NO OCCASION FOR BRITISH

(Continued from page 3.)

cuss the situation with Mr. Lloyd George.

Says Inhabitants Have Choice

Referring to his Conference with Sir James Craig, Premier of Ulster, Michal Collins said today that the peace treaty with Great Britian provided that the boundary line was for decision by inhabitants of the areas concerned.

"The majorities must rule," he declared, "and on any map markd according to that principle we secure immense anti-partition areas,"

As regards the new situation in Ireland, Mr. Collins urged that the country's whole parliamentary representation should meet to adopt a policy and form a constitution. The alternative to this, he added was a resumption of the old disturbance and animosities.

Chicago Wheat Prices Soar With Argentine Quotations

CHICAGO, Feb. 4.—(Canadian Press).—Surprise over a brisk new advance in wheat prices at Buenos Aires yesterday carried the wheat market here up well beyond all recent high levels. The closing was strong at 1 7-8 to 2 5-8 net gain, with May $1.25 5-8 to $1.25 3.4 and July $1.09 1-4 to $1.09 3-8. Other staples, too, all finished higher—corn up 5-8 at 3-4 to 3-4 at 7-8; oats, 1-8 at 1-4 to 3-8, and provisions, 12 to 55.

What made the latest soaring of Argentine quotations astonishing to the Chicago wheat trade was the fact that in the last two weeks the Argentine figures have risen more than Liverpool, notwithstanding that the English market has outdistanced the upturn of values in the United States, so that wheat in this country is again on a world competitive basis. Posting of the Argentine prices brought about a general rush here to buy, although earlier many dealers had taken the view that advances had been too rapid and that a re-action was due. Scantiness of domestic receipts from northwest, however, together with drought reports from the southwest and from Europe as well, attracted renewed attention during the last part of the day, and setbacks in prices turned out to be of little importance, notwithstanding that sales to realize profits were of large volume.

WINNIPEG MARKET

WINNIPEG, Man., Feb. 4.—(Canadian Press)—Receipts 230 cattle and calves, 430 hogs and 190 lambs. Trading on the cattle market was quiet yesterday morning and buyers were bidding mostly in line over the close of yesterday. Handyweight killing steers ranged from $4.50 to $6.00; best butcher heifers, $5.25 to $5.75 and good quality feeders $4.00.

Hogs steady, selects $11.00.

Most of the mutton sheep available were priced at $5.15; while lambs of good quality sold from $7.00 to $8.50.

Few Cases of Flu in Quebec And Are Only Milder Type

MONTREAL, Feb. 4.—(Canadian Press)—"There is no immediate indication of any epidemic of influenza either in Montreal or throughout the province" said Dr. Elzear Pelletier, Secretary and Director of the Supreme Board of Health for the province this afternoon. "We have had reported a number of cases in Montreal and others in various districts in the province, but in no instance has the report sent in dicated anything like a recrudesence of such an epidemic as occurred two years ago."

He added the cases of the "flu" existent now were of a much milder type than in 1920.

LAKEFIELD TO PLAY PETERBORO.

The Ice Harvest is Still Under Way in Lakefield—Personals.

Hockey Game.

LAKEFIELD, February 4. — The girls' hockey team will play the return match with Peterborough in the Brock Street Rink, Peterborough, on Monday evening. There was a strong effort made to secure a special train, but the effort was unsuccessful. There will be a good automobile service, and it is expected that a large crowd will take in the match. The added attraction of the moccasin dance afterward makes a strong appeal to the young people.

The Ice Harvest.

The ice harvest is under way, and loaded ice sleighs are seen with their burdens in a regular procession. The ice seems to be first-class this season, and a large supply is being cut. When one thinks of the weather last July, one cannot help but feel that there can't be too much stored up against the heat to come.

Hockey News.

A hockey match which will be very popular is being arranged between the Kentucky Blazers and the Lakefield Lightning Rods. This will be an all-star local team, and the arrangements for the game are being made.

The Lakefield hockey team will probably play the Oshawa team in the near future.

With the Curlers.

Among th curlers who took in the bonspiel in Peterborough this week were Warden J. C. Strickland, R. C. Strickland, E. J. Galvin, Nr. S. J. Gibson, H. G. Fitz Gerald, D. H. Webster, S. T. Leggott, C. S. Tanner, R. D. Murduff, R. J. Jory, B. Q. Dench, T. Crawford, W. J. Charlton, D. H. Charlton, J. J. McFadden, Geo. Miller, B. Kidd, O. A. Langley, T. Braden, H. Kidd, C. Chittick, A. J. Lawless, P. Spence.

Personals.

Mr. Isaac Jenkinson was in Peterborough on Wednesday.

Capt. W. Scollard, of Young's Point, was in the village on Thursday.

Miss Lumsden, of Keene, is visiting friends in the village.

People Have Choice of Higher Taxes or More Frugal Living

EDMONTON, Alta., Feb. 4.—(Canadian Press)—If you think when you ask the Provincial Government to foot the bills for 75 per cent of the cost of secondary education in the Province, you are making a big order", declared Premier Greenfield, in answer to a delegation of town and city school trustees who waited on the Cabinet from the Alberta Trustees Association. "It all works down to this," said the Premier, "It's a case either of increased taxation or living within our means, and I want to tel you now tha the time has come when the province, the cities, towns and individuals must live within their incomes; must economize if we are to get out of the situation in which we find ourselves in after years of expansion."

NEW COMPANIES INCORPORATED.

OTTAWA, February 3 (Canadian Press). — Companies incorporated this week include the following:

The Bolton Sleigh and Carriage Company, Limited, Winnipeg, $80,000; The Anderson Shoe Company of Canada Limited, Hamilton, $150,000; Periodical Press of Canada, Ltd., Toronto, $50,000; Drug Specialties, Limited, Toronto, $50,000; Construction Equipment Company, Limited, Dorval, Que., $50,000; Glad Hand Cleaner Company, Limited, Montreal, $50,000; Layton Bros., Limited, Montreal, $500,000; Thomas H. Dunn Company of Canada; Limited, Montreal, $50,000; Patterson Construction Company, Limited, Belleville, $40,000; Kirkwood Line, Limited, Montreal, $250,000; George Thomson & Brother, Limited, Montreal, $50,000; L. Holstein & Company, Limited, Montreal, $100,000; The Sovereign Dress Company, Limited, Toronto, $40,000; The Montreal Equipment Corporation, Limited, Montreal, $100,000; Moira Minerals Limited, Belleville, $50,000; William C. Bealmar Chemical Company, Ltd., Toronto, $100 000; Just Motors, Ltd., Montreal, $400,000; West Electric Hair Curler Company of Canada, Limited, Montreal, $100,000; The Mutual Housing Company, Limited, Montreal, $100,000.

RHEUMATISM Lumbago, Neuritis, Sciatica vs. T.R.C.'s

Have you given up? Have you resigned yourself to that old, gnawing pain that nothing seems to relieve? Do you think because you can't go to Hot Springs or take some expensive treatment that you have no other alternative? We have many cases considered hopeless, tried everything, baths, serums, electricity, who found recovery in using T.R.C.'s. (Templeton's Rheumatic Capsules). We have thousands of letters that prove beyond doubt T.R.C.'s to be the most practical and successful Rheumatic remedy sold. At druggists. $1.00 per box. For Free Trial write Templeton, Toronto.

Sold by **McDermid & Jury** and **Payne's Drug Stores**. Lakefield, by **Tanner Drug Company.**

Price of Eggs Steady in Leading Canadian Markets

OTTAWA, Feb. 4.—(Canadian Press).—There are no new developments in the egg market. In Eastern Canada prices remain practically unchanged; in British Columbia they are a little firmer, due to colder weather, and in Alberta a little easier, due to increased receipts. The Dominion Livestock Branch also states that fresh eggs continue to arrive in Toronto. The quality and size of Ontario local receipts is reported to be improving.

Toronto firm, specials 56, extras 53, firsts 50, country points unchanged.

Montreal quiet, specials 50, storage extras 36 to 37, firsts 31 to 32.

Winnipeg dealers quoting country shippers 40 to 42 delivered. Local fresh jobbing 60 to 65. States fresh 42 to 44. The latter retailing at 56 to 58. Poultry firm and unchanged.

Regina dealers quoting country shippers 45 delivered for straight receipts, jobbing 50, retailing 60 to 70. ... quotations 5 cents lower, extras 40, firsts 35, delivered. Jobbing extras 47, firsts 43.

THE CONCLAVE.

ROME, February 4. Canadian Press. — There was a report current here at 11 o'clock this morning that a new Pope had been elected.

Would Leave Examination of German Note to Commission

BRUSSELS, Feb. 4.—(Canadian Press).—M. de Margerie, French Ambassador to Belgium, today handed Foreign Minister Gaspar a memorandum from Premier Poincare dealing with Germany's recent note to the Allied Reparations Commission. The memorandum advocates leaving to the Reparations Commission the task of examining whether Germany's proposals are justifiable.

The Belgian Cabinet will examine the memorandum thoroughly, and its decision is keenly awaited in political circles, as its attitude toward the memorandum will be taken as an indication as to whether the Cabinet's tendencies are toward the British or French policies in dealing with Germany.

Independence of Philippines Proposed in U. S. Resolution

WASHINGTON, Feb. 4.—(Canadian Press).—A resolution which would pledge the United States to grant the Philippine Islands full and complete independence within one year was introduced yesterday by Representative Rankin, Democrat, Mississippi. The President would be required to consider the expediency of negotiating a treaty with other powers which wound guarantee the territorial integrity of the islands as a republic.

Helping Your Business

KEEP your business account with this Bank. You will find us always readily helpful, with unbiased counsel and competent service, and adequately equipped to conduct all banking transactions connected with your business.

Discuss your problems with our local manager. You will find him interested.

THE DOMINION BANK

PETERBOROUGH BRANCH,

JOHN CRANE, ... Manager.

CASCARETS 10¢

For Constipated Bowels—Bilious Liver

The nicest cathartic-laxative to physic your bowels when you have

Headache — Biliousness
Colds — Indigestion
Dizziness — Sour Stomach

is candy-like Cascarets. One or two to-night will empty your bowels completely by morning and you will feel splendid."They work while you sleep." Cascarets never stir you up or gripe like Salts, Pills, Calomel, or Oil and they cost only ten cents a box. Children love Cascarets too.

NEW LIFE TO OLD SHOES

Your shoes should not be discarded until you have brought them to us and let us tell you whether or not they are beyond repair. They will have to be in mighty bad condition to be beyond repair with us, for our modern methods and skill enable us to give new life to the oldest shoes.

W. PETRIE

WITH J. W. MILLER & SONS
406 GEORGE ST.

MODEL SHOE STORE

(OUT OF THE HIGH RENT DISTRICT)

Shoes Repaired
At Old Prices
NEW HEELS
Put On - Any Style

M, VENERANDA, 166 Simcoe St.

"A Financial Courtship"

A little booklet which tells in an interesting way so simple in its language that a schoolgirl could understand it, all about investments of all kinds, bonds, mortgages and stocks.

Even to experienced investors this little story, woven into a charming romance, contains many valuable pointers on investments.

The booklet will be mailed free to any one on request.

Æmilius Jarvis & Co. LIMITED

Jarvis Building, 103 Bay Street, Toronto, Canada. — Established 1891 — 38 Copthall Avenue, London, E.C.2, Eng. Ottawa, Canada

INVESTMENT BANKERS

33

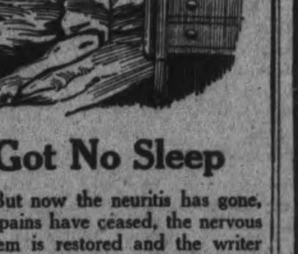

Got No Sleep

But now the neuritis has gone, the pains have ceased, the nervous system is restored and the writer of this letter pays a grateful tribute to the medicine which made him well.

Mr. John Woodward, P.T.O., Lucan, Ont., writes:

"It gives me much pleasure to recommend Dr. Chase's medicines, especially the Nerve Food. I was a sufferer from neuritis for several years, and tried all kinds of remedies, yet never seemed to get any better. At last my nerves and whole system seemed to give way through not being able to get any rest or sleep at nights for pain, which mostly used to take me in all parts of the limbs and feet. My nerves would twitch till my whole body would seem to jerk right up as I lay in bed. Almost at the point of despair, I decided I would get Dr. Chase's Nerve Food, which I did, and after taking twenty boxes I believe myself almost normal again. I also keep a box of Dr. Chase's Kidney-Liver Pills on hand, and for the past year I seem to enjoy my usual health."

Dr. Chase's Nerve Food, 50c a box, all dealers, or Edmanson, Bates & Co., Limited, Toronto.

The AMBEROLA Keeps 'em at home

THE young folks know that home is the best place after all—when there's an Amberola in the parlor!

Roll back the rugs and put on a dance record—Broadway is dancing to this very same music! Put on that hit from the latest musical comedy—or let's have some grand opera by the world's greatest artists! The Amberola plays them all, and plays them *right!*

The New Diamond Amberola is the world's greatest phonograph value—a *perfect instrument* produced under the personal supervision of Thomas A. Edison. We ask you to come in and *compare* it in tone and beauty with any ordinary "talking-machine" on the market.

Three Days of Good Music—FREE

Ask us about this great opportunity, made possible by the wish of Mr. Edison himself. Come in today and select an Amberola to be sent to your home, Free! Write or phone, if more convenient.

The J. M. Greene Music Co., Ltd.
"The Home of Good Music"
CHARLOTTE ST., PETERBOROUGH

A slow oven will not spoil your baking when you use

EGG-O Baking Powder

ORDER FROM YOUR NEIGHBORHOOD GROCER

POINCARE WANTS CLEAR PROGRAM.

Discusses Genoa Conference in Foreign Affairs Committee of Senate.

PARIS, February 4 (Canadian Press)—President Poincare appeared before the Foreign Affairs Committee of the Senate to-day, ready to discuss matters concerning the Genoa Economic Conference. He said he was prepared to answer the questions, and had brought all papers with him and would give "chapter and verse" of anything he had advanced.

The Premier declared plainly that he would not go to Genoa unless the programme was clearly defined and conditions were unequivocally laid down. Thus, for example, he pointed out, the invitation to the Soviet Government did not stipulate that it accept the conditions of its admission; it was only assumed that the coming of Soviet representatives would signify adhesion to the conditions. That, however, must be clearly brought out.

M. Poincare also remarked that the conference would be necessarily delayed by the Italian ministerial crisis for at least 10 days, and the presence of the Italian Premier was indispensable. There would, therefore, be plenty of time for debate. Maintenance of the full powers and prerogatives of the League of aNtions and the Reparations Commission was at the base of the French foreign policy according to the Premier. It was considered desirable to say nothing regarding the Near East and Angora questions until a basic agreement had been reached.

M. Poincare's remarks appeared to make an excellent impression on the committee.

G.T.R. EARNINGS DECREASE.

MONTREAL, Feb. 4.—(Canadian Press).—The Grand Trunk Railway System earnings for the week to January 31, last, were $2,487,740, a decrease of $435,358 from the total for the corresponding week of 1921, when the figures were $2,923,098.

WIN This Real-Gasoline Auto for Boys and Girls $150.00 in other Prizes SOLVE THIS PUZZLE

Teacher put 50 squares on the blackboard and in 15 of the squares she put figures. Then she said to the class "These figures can be made to spell out three words. The three words will tell you who is going to be first this month. It's a hard puzzle but it can be done and there are wonderful prizes for the boys and girls who can solve it. Now what is the answer?

HOW TO SOLVE IT

Each figure represents a letter. The number in each square indicates the position of that letter in the alphabet. For instance "A" would be represented by the figure 1, because it is the first letter of the alphabet. "B" would be indicated by the figure 2, because it is the second letter of the alphabet. "C" would be indicated by the figure 3, and so on. Look at the figure 20 in the first square. It represents "T" because "T" is the twentieth letter of the alphabet. Now get a pencil and paper, figure out what letter the number in each square stands for and when you have them all, arrange them in their proper rotation, so as to spell out the three words called for. It is not an easy puzzle, but with patience and diligence it can be done and if you can solve it correctly, you may win this real Gasoline Driven Motor Car, or one of the other fine prizes.

Copy your answer upon a plain sheet of paper as neatly as you can because neatness, spelling, your writing, punctuations and general appearance of your answer count in the final awarding of prizes, if more than one is correct. Put your name and address in the upper right hand corner of the paper. If you write a letter or wish to send anything else besides the answer to the puzzle put it upon a separate sheet of paper. We will write to you as soon as your answer is received and tell you if your solution is correct and also send you a complete illustrated prize list of the grand prizes that you can win.

PRIZE LIST

PRIZE	VALUE
1st—Genuine Culver Racer (or its cash value on request)	$250.00
2nd—Handsome Bicycle, boy's or girl's style	50.00
3rd—Genuine Gold-filled Boy's Watch	25.00
4th—Beautiful Girl's Wrist Watch, genuine gold-filled	25.00
5th—Real Autographic Folding Kodak	20.00
6th—Moving Picture Machine with Charlie Chaplin film	10.00
7th—Lovely Doll Carriage and big beauty Sleeping Doll	6.00
8th—Solid gold 14k Signet Ring for boy or girl	5.00
9th—Genuine Waterman Self-filling Fountain Pen	2.50
10th—Real Eversharp Silver Pencil	1.50
And Five Cash Prizes at $1.00 each	

What Others Have Done You Can Do!

Here are the names and addresses of only a few of the hundreds of boys and girls to whom we have already awarded big prizes:
1920 Culver ($250.00) Gordon Glasgow, Welwyn, Sask.
Niagara Car ($150.00) Mae Cassidy, Andover, N.B.
1920 Culver ($250.00) Earle Beatty, Surf Inlet, B.C.
Shetland pony. Helen Smith, Edmonton, Alta.
Shetland Pony, Beatrice Hughes, Hazenmore, Sask.
$100.00 cash, Lyle Benson, Hamilton, Ont.
$40.00 cash, Geo. B. Deacon, Balcures, Sask.
$150.00 Cash, Bryden Foster, Leamington, Ont.
$25.00 Gold Wrist Watch, Ada M. Durant, R.R. No. 2, Williamsburg, Ont.

Young Gordon Glasgow of Welwyn Sask. won the Culver Racer, 1st prize in last years contest. He decided to take its cash value $250.00 instead and the money was promptly sent to him. His letter says "I wish to thank you for the cheque for $250.00 received this week. I never expected to be so fortunate as to win a prize let alone so valuable a one." I am going to buy Victory Bonds with this money.

We will send you the names of many other prize winners too, so that you will be able to see that what these boys and girls have done you can do. Only boys and girls under seventeen years of age may send answers and enter this competition and each boy and girl will be required to perform a small service for us. The contest will close on July 31, 1922, at 5.30 p.m. Get busy and send your answers this very evening.

Address: The Prize Man; Department 48 253-259 Spadina Avenue; Toronto; Ontario

CAMPBELLFORD AND DISTRICT

Men's Club Held a Debate--A Travel Talk--Personal Mention.

CAMPBELLFORD, Feb. 4.—The many friends of Mrs. R. N. Morrison will be pleased to learn that she has so far recovered from her recent operation in Toronto General Hospital as to be expected home next week.

Mr. and Mrs. R. N. Linton entertained some friends to a card party at their home last evening.

Mr. B. P. Nelson, who presided at the meeting of the Belleville District Holstein Club, held in Belleville this week, was honored by being aagin elected president for the ensuing year.

Mr. R. N. Morrison is in Peterborough to-day visiting his sister, Mrs. W. Shannon of Smith Falls, who this week underwent an operation in Peterborough Hospital.

Men's Club.

The debate, 'Resolved that it is in the best interests of the Church of England that the itinerant system be adopted for the rectors," was ably debated at the Parish Hall on Thursday evening. The affirmative was taken by Rev. C. E. Clark, Messrs. Thos. Craighead and Robt. Patrick, while the negative was supported by Messrs. C. H. Harris, James Benor and George Thring. Both sides advanced strong arguments and the audience by a vote, declared the negative had won by one point. It is planned to hold another debate in the near future. The Men's Club are to be commended for their excellent programme, which is developing latent talent of which the club may be proud.

Travel Talk.

Despite the many attractions in town last evening a very large number assembled in the Methodist church to enjoy the "Travel Talk on Old London" given by the pastor, Rev. H. B. Kenny, who last summer visited London as a delegate to the Ecumenical Conference. The chair was most capably occupied by Mr. G. A. Kingston, Supt. of the Sunday school, under whose auspices the entertainment was given. The meeting was opened by the hymn, "All Hail the Power of Jesus Name," after which Rev. J. E. Glover led in the opening prayer. An excellent musical programme was then rendered, under the efficient leadership of Mr. R. T. Cowell, A.R.C.O. An orchestra of seven rendered "A Perfect Day," which was thoroughly enjoyed as was also their second number, "Twilight Charms," which revealed careful blending and real harmony. The members of the orchestra were: Messrs. R. T. Cowell leader, Hugh Innis, Walter Lowe, George Lucy, D. A. Mitchell, Clarence Williams, George Salter. Mrs. A. L. Malcolm and Dr. Lillian Young rendered a duet which was much appreciated. Mrs. Edward Bates rendered the solo, "Annie Laurie", in her usual sweet voice and Mr. Salter's euphonium solo, "The Lost Chord," was charming.

Mr. Kenny then carried his audience across the sea to the historic old London, with all its places of beauty and interest. An idea was first given of its magnitude, location, population, etc. Then ,with fine word pictures, aided by clear limelight views, his hearers travelled to Charing Cross, the hub of London, from which the crosses were removed by act of Pariament in 1647. We next visited the House of Commons and House of Lords, St. Paul's Cathedral, Trafalgar Square, the Royal Exchange, Buckingham Palace, the Britanical Gardens, Kensington Gardens, the Crystal Palace which seats a choir of 3,500. Next came the old London bridge, with all its associations, the Wax Works, the Tower of London, around which hinges much of interest. Picadilly Circus was visited and Westminster Abbey, etc. Mr. Kenny paid a glowing tribute to the hospitality and culture of the English people, whom he was privileged to meet. The audience after singing the doxology, came away with a better knowledge of and deeper interest in Old London.

Sunday at St. Andrew's.

Dr. Alex. MacMillan, secretary of church praise, for the Presbyterian church, will have charge of the services in St. Andrew's church tomorrow. After a brief evening service he will give one of his famous "Hymn Talks." The choir will sing the melodies to illustrate the talk. A rare treat is in store for all true of scared song, which atend, as Dr. MacMillan is known all over Canada as an authority on church music.

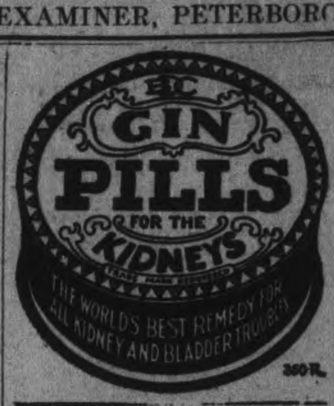

WOMEN AND GIRLS WANT ROSY CHEEKS

THEY CAN BE HAD BY KEEPING THE BLOOD RICH AND PURE

Every woman—every girl—wants rosy cheeks. They mean not noly beauty but good health. When a woman's blood is scanty or anaemic her color fades, she looks debilitated, is short of breath and her heart palpitates after slight exertion. Sometimes this trouble is accompanied by severe headaches, or pains in the back or sides. This condition is entirely due to weak, watery blood, and can only be cured by making the blood rich, red and pure. For this purpose try Dr. Williams' Pink Pills, which act directly upon the blood, and in this way bring new health and strength to weak, ailing people. Mrs. Isaac W. Howell, Petitcodiac, N.B., tells of what Dr. Williams' Pink Pills did for her as follows:—"For some time I had not been feeling well. I had been gradually growing weaker, and found it constantly growing harder to do my housework. I was very pale and had frequent headaches. I consulted a doctor and took his medicine for some time, but it did me no good. I found myself growing weaker, and taking faint and dizzy spells. A friend advised me to try Dr. Williams' Pink Pills, and although I had nearly lost faith in all medicine, I got a supply and began their use. After a time I found they were helping me, and I gladly continued taking them, and ultimately found that the troubles that had afflicted me had vanished. I am giving this statement in the hope that my experieice will be of benefit to others."

You can get Dr. Williams' Pink Pills through any dealer in medicine, or by mail at 50 cents a box, or six boxes for $2.50, from The Dr. Williams' Medicine Co., Brockville, Ont.

RUSSIAN FAMINE TAKING TERRIBLE TOLL OF CHILDREN.

Most of the Ten Million Victims Before Next Harvest Will Be Little Ones.

OTTAWA, Feb. 4. — Canadian Press. — "There is nothing so terrible as the Russian famine in the annals of European history," said Col. Herbert J. Mackie, president of the Canadian Committee of the Save the Children Fund, in a statement issued to-night.

"The famine in Russia is due to drought," Colonel Mackie proceeds, The survivors were fleeing from the famine area last autumn, in search of bread or even grass to eat. But the whole territory along the Volga River for a thousand mile and several hundred miles across, has been parched into an arid desert. The fugitive peasants fell by the wayside in many instances, leaving orphan children to wander on in search of roots, the bark of trees, or the bones of dead animals to gnaw. Winter conditions similar to the climate in Canada would seem to be striking down the peasant families as ruthlessly as though they were being consumed in a forest fire. There is nothing so terrible as the Russian famine in the annals of European history.

"However much the outside world hastens to the rescue, it is a conservative estimate to say that the famine victims will number ten millions mostly children, before the next harvest comes. But millions can be saved, and the Canadian committee of the Save the Children Fund is appealing to the great heart of the Canadian people to give quickly and generously, so that some of Canada's abundance can be shipped on Canadian ships to the distributing points in Russia.

"The Dominion Government is whole-heartedly encouraging this relief movement.

"The Britsh Save the Children Fund is feeding 250,000 children and the saving work is being done with such efficiency that it costs only 25 per week to feed a child. A donation of $10 will feed four children till the severe winter months are over. For $500 a feeding kitchen can be established to care for 100 children for 20 weeks.

Shortage in Town's Funds, Treasurer Faces Charge

SHERBROOKE, Que., Feb. 3.—(Canadian Press).—Charged with the conversion of the corporation funds to the extent of between $10,000 and $11,000, Arthur C. Glassey, Secretary-Treasurer of the town of Richmond, appeared before Judge Mulvena in the Magistrate's Court yesterday afternoon. The accused pleaded not guilty to the charge and was allowed out on $10,000 bail, the hearing being fixed for next Friday. The exact amount involved would not be known until the audit of the books had been completed. Glassey originally came from Toronto several years ago while a traveller for an Ontario firm and married Miss Lance. When his father-in-law, A. Lance, owner and publisher of The Richmond Times-Guardian, died Mr. Glassey took charge of the plant, and about three years ago was appointed Secretary-Treasurer of the town of Richmond.

Wagon-Loads of Moonshine "Mash" Clogged City's Sewers

SIOUX CITY, Iowa, Feb. 4.—(Canadian Press).—Sewers in North River went "dead" yesterday and city engineers began an investigation, which disclosed today that several wagon-loads of corn "mash" had been dumped into the sewers by thoughtless moonshiners. The mash was removed and housekeepers in that suburb now can dump dishwater into the sink without fear of a "back flow."

City officials are considering the advisability of providing garbage cans for moonshiners so the city sewers will not again be clogged.

Will You Help Us?

The proper Washing and Sterilizing of Milk Bottles is one of the most important operations of the Modern Milk Plant, and it is oftentimes the most difficult.

You will be interested in knowing that every Bottle, on its return to our Plant, is thoroughly Washed, Steamed, and Sterilized.

Every Bottle must be Inspected and Passed by several men before it is again filled with Milk.

You can assist us in this most important work by seeing that your own Bottles are returned promptly and by calling your friends' attention to the necessity of using Milk Bottles for Milk, and Milk only.

It will also assist us if every Bottle is rinsed in clean, lukewarm water before returning.

This co-operation will go a long way in assisting us to give you the kind of service you want to have.

Do you Realize that One Quart of Milk Gives the Same Food Value as 8 Eggs?

Peterboro Milk Products Ltd.
377 AYLMER STREET, PETERBOROUGH, ONT.
OUR MILK IS CLARIFIED AND PASTEURIZED
(Clarified is Clean—Pasteurized is Pure)
Our Milk Is Clean, Pure, and Safe
TELEPHONES - - 1900 AND 1901

WHERE TO WORSHIP TO-MORROW

PRESBYTERIAN CHURCHES

ST. PAUL'S

REV. ROBERT POGUE, Minister.

Corner of Water and Murray Streets

11 a.m.—Morning Worship. THE MINISTER Will Preach.
Subject: THE HOLY SPIRIT.
Anthem—"O Lord Most Holy .... Frank
Solo—"Jesus, Lover of My Soul" .... Parry
MRS. WELLS.
3 p.m.—Sabbath School and Bible Classes.
7 p.m.—Evening Worship. THE MINISTER Will Preach.
Subject: "HOW SHALL WE THINK OF GOD?"
(The First in a Series on "Great Doctrines of the Bible.")
Anthem—"God Is a Spirit" .... Bennett
Anthem—"Holy Spirit, Love Divine" .... Gottschalk
MR. MARTIN CHENHALL, A.R.C.O., Organist and Choir Leader

ST. ANDREW'S

James Rollins, B.A. Minister

Cor. BROCK & RUBIDGE STS. 11 A.M. AND 7 P.M.

The Minister Will Preach
Evening Subject
"THE MAN WITHIN THE MAN"
EVENING MUSIC
Anthem........"Hark, Hark, My Soul!"........Gounod
Solo Part, Mrs. Maurice Park
Quartette........"Peace Be Still"
Imperial Male Quartette
Evening Hymn (unaccompanied)........Brock
A FRIENDLY CHURCH

KNOX

REV. JAS. A. MACKENZIE, MINISTER.

CORNER RUBIDGE AND WOLFE.
Services—11 a.m., 7 p.m. — Sunday School at 3 p.m.
MORNING SUBJECT
Our Scale of Measurement
EVENING SUBJECT
PERSONAL PRONOUNS
MR. F. E. WALDEN, Organist and Choir Master
SEATS FREE GOOD MUSIC STRANGERS WELCOME

Trinity Church

The Pastor, Rev. F. E. MALOTT, will preach
EVENING SUBJECT:
"An Old Time Foot Race"
A SERMON TO YOUNG MEN
EXCELLENT MUSIC
MRS. KING, Soloist MISS PALMER, Violinist
GEORGE H. KING, Organist
Communion and Reception Service at 11 a.m.
"Come thou with us and we will do thee good."

GEORGE ST. METHODIST CHURCH

Rev. W. H. Young, M.A., B.D., Pastor
The Pastor will Preach Morning and Evening
11 a.m. **The Church**
7 p.m. The Pastor will Preach on
"Some Modern Religious Movements"
4. THE QUEST FOR CERTAINTY.
Good Music. John H. Renwick, Musical Director
A Hearty Welcome to Strangers

Murray Street Baptist Church

REV. J. R. WEBB, Pastor
11 a.m. **Communion Service**
7 P.M., The Pastor
SUBJECT:
"What Hell Is Made Of"

MR. CHARLES INGLIS

THE VETERAN GOSPEL PREACHER OF ENGLAND
Will Spend Three Days In

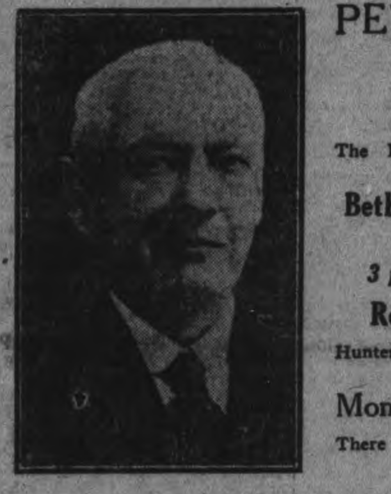

PETERBORO
Commencing
FEB. 12
The First Public Meeting Will Be In
Bethany Tabernacle
—at—
3 p.m., then in
Regent Theatre
Hunter Street 7 P.M.
Monday & Tuesday
There Will Be Two Meetings Each Day In
in GOSPEL HALL
AT 3 AND 8 O'CLOCK EVERYBODY WELCOME

GOSPEL HALL

7 O'CLOCK
After the Regular Gospel Service a Special SONG SERVICE will be conducted and privilege given for Testimony. All Invited.
Sunday School 3 p.m.

The Beginning of Success

Nine times out of ten the answer to the question "How did he do it?" dates back to the time when he opened a savings account.

Few business successes there are which do not owe their origin to a modest savings account in the beginning.

Form an early association with a reliable institution like The Bank of Nova Scotia and open a savings account now. A small deposit and a few minutes' time will start it.

The Bank of Nova Scotia
ESTABLISHED 1832
J. W. FRASER
Manager Peterboro

Paid-up Capital,	$ 9,700,000
Reserve	19,000,000
Resources	230,000,000

ANGLICAN

ST. JOHN'S CHURCH
REV. R. C. BLAGRAVE, D.D., Vicar
R. J. Devey. Organist.
8.30 a.m., Holy Communion.
11 a.m., Choral Communion.
Foreign Religions, No. 3, Hinduism
3 p.m., Sunday school and Bible Classes.
7 p.m., Evensong.
Rev. S. C. Childs of Trinity College, will preach.
Everybody welcome to this church

ALL SAINTS' CHURCH
Corner Rubidge and Sherbrooke.
REV. R. B. GROBB, M.A., RECTOR
SERVICES—
11 a.m., Morning service.
Preacher, THE RECTOR.
7 p.m., Evening service.
THE RECTOR will begin a series of sermons on the historic books of the Old Testament—"The Book of Genesis."

ST. GEORGE'S CHURCH.
South Peterborough — George and Braidwood.
Rev. W. R. Courage. Rector.
11 a.m., Holy Communion.
Sunday School, 3 p.m.
7 p.m., Evensong.

ST. LUKE'S CHURCH
Ashburnham—Peterboro East.
REV. GEO. J. BOUSFIELD, B. A. RECTOR.
Services at 8 a.m., 11 a.m., and 7 p.m.
Sunday school and Bible Classes, at 3 p.m.
Holy Baptism—by appointment.

MARK STREET METHODIST
Mark Street—East City.
Rev. G. E. Ross.
11 a.m., Morning services.
2:30 p.m., Sabbath School.
7 p.m., Evening service.
Victor Boorman, choir leader.

ST. JAMES' CHURCH.
Rev. J. F. Chapman. B. A., Pastor.
11 a.m., Morning Service.
Sacrament of the Lord's Supper.
2:30 p.m., Sabbath school.
7 p.m., Evening service.
Subject, "Heritage."
A. Nicholls, organist.

PARK ST. BAPTIST CHURCH.
Pastor, Rev. W. E. Morrow, B.A.
188 Stewart street. 'Phone 1759W.
11 a.m., Morning Service.
3 p.m., Sunday school and Bible Classes.
7 p.m., Evening service.
Subject, "Daniel in Den of Sinners"—Third of the series.
Communion service to follow.

Interdenominational
BETHANY TABERNACLE.
The pastor will preach at both services.
Special messages to meet your special need.
Nothing exalted but Christ.
Nothing condemned but sin.
Special prayer hour, 6.30 to 7 p.m.

THE INTERNATIONAL BIBLE STUDENTS
Meet in their hall over Nugent's drug store Sunday evening at 7, and Wednesday and Friday evenings at 8.

ROMAN CATHOLIC

ST. PETER'S CATHEDRAL.
There will be three masses celebrated. Low masses at 8 a.m., and 9:15 a.m., High Masses at 10.30 a.m. At 7 p.m., Vespers and sermon.

MISCELLANEOUS

SALVATION ARMY TEMPLE.
223 Simcoe Street.
Adjutant and Mrs. Bunton, C.O's.
7 a.m., Kneedrill.
11 a.m., Holiness Meeting.
3 p.m., Praise Meeting.
7 p.m., Grand Salvation Meeting.
Band and Songsters in attendance.
Come to the People's Church, free to all.

TRUTH MISSION
Near the Corner of Hunter and Water Streets.
REV. DAVID McKEE, PASTOR.
Mission School, 9.45 a.m.
Morning service, 11 a.m.
Subject, "Christ, our Example."
Evening service, 7 p.m.,
Subject, "The Triumphant Life.

FREE METHODISTS.
(Aylmer Street, between Charlotte and King Streets.)
(B. Reid, Pastor.)
7 a.m., Prayer meeting.
9.45 a.m., Sabbath School.
11 a.m., Preaching.
7 p.m., Preaching.
Prayer meeting at 7.45 p.m. Tuesday and Friday. Everybody welcome.

ASSEMBLY HALL.
George St., First Floor Old Opera House Building.
"Christians gathered unto the Name of the Lord Jesus Christ."
Sunday School at 9.45 a.m.
Breaking of bread, at 11 a.m.
Gospel meeting at 7 p.m.
"While we were yet sinners Christ died for us."—Romans 5:8.
Welcome to all.

LAKEFIELD

ANGLICAN.
Sunday Visitors to Lakefield cordially invited to services at
ST. JOHN'S CHURCH.
8 a.m., Holy Communion.
11 a.m., Matins and sermon.
7 p.m., Evensong and sermon.
Rector: Rev. Frank Vipond.
11 a.m., and 7 p.m.
Worshippers may park their cars in the church grounds during service.

Popularity Ever Increasing

The Pure Deliciousness of

"SALADA"

Natural Leaf Green Tea is recognized, as the tremendous increase in the demand for it shows. H306

Try it to-day——You will like it

Women's Page

BY JEANETTE

This Department will be presented twice a week for the benefit of those interested in this phase of local activity. It will be conducted by Miss Kathleen McCarthy.

Articles of a social or general nature are always welcome, providing they are brief. Address all communications, such as personals and other social items, to the Society Editor of the Examiner, or Telephone 1690.

A Bread Baking Contest in Detroit

One hundred and six Detroit women have been awarded prizes in a breadmaking contest just completed, when thousands of women competed in an endeavor to secure a first prize of $250, five second prizes of $25 each, and ten prizes of $20 each, beside a number of lesser awards.

The winner of the $250 announces that she bakes bread and rolls twice a week, from cook-stove recipes; the second bakes hers in an oil stove from a recipe given her by her Canadian grandmother many years ago and another has been making bread for a family since she was fourteen year old.

Bread sent in for competition was distributed to charitable institutions, to hospitals and jails in Detroit; loaves were caried in motor trucks to all parts of the city to allow each of its many charities to get its quota.

The honor of being the smallest competitor belonged to a small maiden, four and one-half years old, "who brought down a loaf that corresponded in size in the same ratio as she did to her mother, who accompanied her."

Miss McAdam, supervisor of domestic science for the Board of Education, said:

"The enthusiasm in this contest plainly shows that the housewife does like to bake her own bread, and for that reason I believe that it is not a lost art in the home today and is a valuable asset in the education of every school girl."

In judging the bread, each loaf was cut and tasted by the four judges. One can imagine that their enthusiasm for home-made bread might cool a litle during the process. Many prominent club and society women were competitors in this contest, which ranged from loaves received from homes of luxury and of poverty. As one woman said: "This contest is the most successful blow ever struck at the high cost of living in Detroit."

In judging the quality, the judges were guided by this test and chart, used by the United States Department of Agriculture:

"A loaf of bread should be light in weight considering its size, and an unbroken golden-brown crust. The crusts should be smooth on top and should have a certain lustre, to which the term "bloom" has been given.

"The loaf as a whole, the crust and the crumb, should be elastic. The loaf, if pressed out of shape, as it often is when slices are cut from it, should regain its form when the pressure is removed. Bits of the crust if bent a little between the fingers, should show the same power to rebound, as should also the cut surface of the loaf if pressed.

"The crumb should be creamy white in color and should have a "sheen" which may be compared with the bloom of the crust. This sheen can best be seen by looking across a slice rather than directly down into it. The distribution of the holes, on the other hand, and the thickness of the walls can best be examined by cutting a very thin slice and holding it up to the light.

"The flavor of the bread should be, as nearly as possible, the flavor of wheat developed or brought out by the use of salt. This flavor is not easy to describe, but is familiar to those who have tasted the wheat kernel."

A bread score card, for judging the quality of bread, shows: (1) General appearance; shape- smoothness of crust, and depth and evenness of color, 5 points each; (2) Lightness, 10 points; (3) Crust; thickness quality (crispness and elasticity) 5 points each, and color; 10 points. (4) Crumb; Testure (size and uniformity of cells, thinness of cell walls) and elasticity (softness and springiness) 15 points each; (5) Flavor (taste and odor) 25 points. A total of 100 points.

The recipe which brought the $250 prize to one woman out of 12,000 competitors is as follows: Milk and Water Bread for three 24-ounce loaves and one dozen rolls: Ingredients: One medium sized white potato, one pint potato water, one pint scalded milk, two tablespoons of lard, two tablespoons of butter, two tablespoons of sugar, three tablespoons of salt, one cake compressed yeast dissolved in one-fourth cup of warm water, about 12 cups of bread flour.

Directions: Mix sponge of luke warm potato water, mashed potato, yeast and three cups of flour.

When this is foamy, (about one hour) add the lukewarm milk, in which the lard, butter, sugar and salt have been melted. Add flour to make a soft dough, then turn onto floured board and knead about 15 minutes. Put into greased bowl, grease the top of the dough, and place in a warm spot until dough has doubled in bulk.

Turn onto slightly floured board, knead out all bubbles, form into loaves, saving out small amount for rolls. Put in greased pans, grease top of loaves and again allow dough to double in bulk.

Bake 50 minutes in moderate oven, increasing heat after 10 minutes. When bread begins to brown, decrease heat, and finish baking in slow oven.

THE "LIFTUP"
(Patented)

ALL BIAS FILLED CORSETS are designed in conformity with the science of Anatomy.

The "LIFTUP" a patented invention with non-slip elastic inside belt, gently supports the abdomen and is very beneficial for use after an operation involving an abdominal incision. Most effective in relieving those physical ailments from which many women suffer.

WRITE for useful hints on fitting and self-measurement. FREE.

The exclusive patented "LIFTUP" is a BIAS CORSET made only by

BIAS CORSET CO. LIMITED
44 MAITLAND STREET
TORONTO

Dept. R PHONE MAIN 8700

BIAS FILLED CORSETS

CHINA PAINTING
Mrs. Langley McCarthy
TEACHES BISCOFF'S NEW AND BEAUTIFUL WORK IN CHINA PAINTING.

Rehill's New Coal Yard

Hard and Soft Coal at Closest Prices

Cement	Lime
Wall Plaster	Plaster Paris
White Rock Finish	Mortar Colour
Plasterers' Hair	Plaster Board

THOS. A. REHILL
210 Wolfe St. (near C.P.R. Station)
'Phones—Office, 245; House, 66sW.

A DISTINCTION WITH A DIFFERENCE

"Has luck smiled on you yet?"

"No, she is still just giving me the laugh."

Sunday School Workers Active

On Tuesday evening of this week, an interesting and enjoyable meeting of the Anglican Sunday School workers of Peterboro was held in the basement of All Saints' Church.

At six-thirty, about sixty members of the Anglican churches of the city sat down to supper, served by some of the ladies of All Saints' Church, who spared no pains in making the repast most appetizing.

Immediately after supper the program followed opened with a hymn and prayer, followed by a piano duet by Mrs. Tucker and Mrs. Fowlie.

Miss Clara Adams gave an instructive address on the work of the Primary Department of the Sunday School, in which she related the story of "Elijah" as it would be told to small children, stressing the point that simple language is most essential in senior as well as junior work. The speaker illustrated with various devices to hold the interest of the children and materially add to the success of the work.

Mr. K. Wightman gave a helpful talk on The Study of Child Nature, during the periods from early childhood to adolescence. He pointed out very clearly, the many different characteristics peculiar to the child at these ages and emphasized the that the teacher of Sunday School work must also be a student of child nature.

Miss Gladys Collinson who attended the Summer School at Lake outline of the work accomplished Couchiching, gave an interesting here. One day's program showed time for prayer, study and recreation Different departments of religious activity were a study of Sunday school work, of Mission work and of Social service.

During the evening vocal solos were rendered by Messrs. Cooper and Chandler, and the meeting was brought to a close by the Benediction and the National Anthem.

SORES SPREAD ALL OVER FACES AND HANDS

Mrs. Howard Houlette, Waskatenau, Sask., writes:—"I wish to tell you of the benefit we have received by using your valuable medicine Burdock Blood Bitters.

My children started to break out on their faces in small white pimples which kept getting larger each day. Pus would form under the scabs and they would come off, and each time the sores would be larger; some were as large as a twenty-five cent piece and would spread all over their bodies. I was nearly in despair and sent to the village for a bottle of good blood medicine. The druggist sent me a bottle of Burdock Blood Bitters, which I commenced giving them at once.

In about ten days I saw an improvement and they grew steadily better each day, and in one month the sores had all disappeared."

All blood and skin diseases are caused by bad blood, and to get it pure and keep it pure you must remove every trace of the impure and morbid matter from the system by a blood cleansing medicine such as

BURDOCK BLOOD BITTERS

a remedy that has been on the market for the past forty-five years, and one without an equal for all diseases and disorders of the blood.

Manufactured only by The T. Milburn Co., Limited, Toronto, Ont.

For Heathens

A visiting missionary at St. John's Church recently, spoke to the children's Sunday School classes about the work in foreign fields. He was trying to excite their enthusiasm over the spreading of Gospel in far-off lands, but didn't seem to be able to arouse them until he hit on an idea which directly appealed to the small minds.

Holding up a paper-covered copy of the Gospel of John, and remarking that it might be spread to countless unawakened souls for the small sum of a dime, he said; "What can you buy nowadays for a nickel?" One child answered, "A chocolate bar." "Yes, and in summer?" "An ice-cream cone." "Well, then, will you give up one ice-cream cone in the summer, and a chocolate bar in the winter, and send this Gospel to the heathen?" The idea seemed to appeal immensely to the children.

"Some men have a family tree,
And loud of it descant;
But I shall wed a man who has
A good-sized business plant."

BEAUTY OF THE SKIN

is the natural desire of every woman, and is obtainable by the use of Dr. Chase's Ointment. Pimples, blackheads, roughness and redness of the skin, irritation and eczema disappear, and the skin is left soft, smooth and velvety. All dealers, or Edmanson, Bates & Co., Limited, Toronto. Sample free if you mention this paper.

Dr. Chase's Ointment

tired feet

Feet that are tired and sore from long hours of standing soon become rested and refreshed by gently rubbing them with Absorbine, Jr.

A hot foot-bath containing a few drops of Absorbine, Jr. will have a delightfully soothing effect on weary feet at the close of a strenuous day.

$1.25 a bottle at most druggists'

W. F. YOUNG, Inc.
344 St. Paul St., Montreal

Absorbine, J.

Activities of Women's League

The Catholic Women's League, which does a great deal of local charitable work and visiting, augments its funds through various committees which arrange different forms of entertainment from time to time. The literary section has planned several interesting and instructive lectures for the near future, with local and outside speakers; a concert with vocal and instrumental selections, and a cunning little play is being prepared for this month, and the social committee are holding an "At Home" Monday of next week at St. Alphonsus Lyceum, with extra special arrangements in the way of music, prizes, refreshments and decorations.

GIRLS! LEMON JUICE WHITENS RED HANDS

Squeeze the juice of two lemons into a bottle containing three ounces of Orchard White, which any drug store will supply for a few cents, shake well, and you have a quarter-pint of harmless and delightful lemon-bleach lotion to soften and whiten red, rough or chapped hands. This home-made lemon lotion is far superior to glycerin and rose water to smoothen the skin. Famous stage beauties use it to bleach and bring that soft, clear, rosy-white complexion, because it doesn't irritate.

For Women

New Mexico has twenty-six women holding official positions.

Tattooed legs are the highest reach of art to the women of the Marquesas Islands.

In proportion to the total population Nevada has fewer women than any state in the Union.

Two Atlantic liners have policemen, Mrs. Mary Koin looking after the working force on the Pocahontas and Mrs. L. E. Barton acting in the same capacity on the steamship America.

Mrs. Laura Knight, a London artist, has accepted the invitation of the Carnegie Institute of Pittsburgh, to be one of the jurors for the next International Art Exhibition to be held in Pittsburgh this spring.

FOR INDIGESTION, GAS, SOUR, ACID STOMACH TAKE "DIAPEPISN"

"Pape's Diapepsin" is the quickest, surest relief for Indigestion, Gases, Flatulence, Heartburn, Sourness, Fermentation or Stomach Distress caused by acidity. A few tablets give almost immediate stomach relief and shortly the stomach is corrected so you can eat favorite foods without fear. Large case costs only few cents at drug store. Millions helped annually.

TO-DAY'S FASHIONS

SPORTS COSTUME

Over a straight hanging frock of white crepe de shine goes a little lined, sleeveless jacket of navy blue crepe. It is barred with white wool and the interesting little flowers of wool that blossom on the pockets are rose, yellow and white, leaved with white kid.

A Sketch Class Opened in City

The Sketch Class, recently inaugurated under the auspices of the Art Association, with Miss Hatton in charge, has got off to a good start. Several enthusiastic members have been enrolled, and the Club, which meets on Tuesday mornings, from ten to twelve o'clock, have started their studies in still life. An associate membership for young girls under 16 has been arranged at a very small fee.

Miss Katherine E. Wallis, who still makes her residence in Peterboro, has just been advised of the purchase by the Women's Art Society of Montreal of her creation in marble entitled "A Moment's Anxiety", a bust of a small pensive infant with puckered, tearful face, which will be remembered as one of the most important pieces shown by her in last year's exhibit. This bust will be presented by the ladies to the Montreal Art Gallery, one of the finest galleries in the Dominion, or, perhaps in the continent of North America.

Miss Wallis has been working on several local portraits, and has done some expressive water colors of the Maritime Provinces, including a view of a harbor, with ruddy sands in the foreground. A plasticine portrait representing the insignia of Prince Edward Island is an interesting piece, with the squat low trees of the island in the background, the small kingfisher bird and the two alert outward-looking foxes which symbolize the chief industry of the province, with its Indian name of "Abegweit."

Christmas of this year brought Miss Wallis a rememberance from her great sculptor friend, Monsieur Waldmann, in the form of a cross-legged Hindu idol, with his elongated earlobes and meditative attitude, done in deep purple terra-cotta medallion, about three inches long.

COULDN'T DO HOUSEWORK HEART WAS SO BAD

Many women get weak and run down and unable to look after their household duties owing to the heart action becoming impaired or the nervous system unstrung.

Nature intended women to be strong, healthy and happy instead of sick and wretched. But how can a woman be strong and healthy when day in and day out she has to go through the same routine of work sweeping, dusting, cooking, washing, etc. Is it any wonder that the heart becomes effected and nervous, has hot flushes, faint and dizzy spells, smothering and sinking spells and can't sleep at night.

MILBURN'S HEART AND NERVE PILLS

are the best remedy to tone up the system and strengthen the weakened organs.

Mrs. Daniel Bezanson, Loganville, N.S., writes:—"As I was troubled with a weak heart for nearly two years I am writing to tell you what your great remedy, Milburn's Heart and Nerve Pills, has done for me.

"My heart was so bad at night I could not sleep, I would take smothering spells, and was so weak I could not do my housework. I tried two doctors, but no results. A friend advised me to try your pills. I used six boxes and am completely relieved. I think they are the best remedy for heart trouble there is."

Price, 50c. a box at all dealers, or mailed direct on receipt of price by The T. Milburn Co., Limited, Toronto, Ont.

ANNUAL MEETING OF PARK STREET BAPTIST CHURCH.

Year of Progress Reported By All Departments — Good Attendance.

The annual general business meeting was held on Wednesday evening, 25th January, the pastor, Rev. W. E. Morrow, B.A., presiding. A goodly number of members were present.

Reports from various officers and organisations showed good progress. Eighteen new members joined the church during the year—sixteen by baptism.

Notable financial increases in receipts are recorded by all departments. Total receipts by church, Sunday School, and other organisations show the sum of $7,800.00.

The amount of mortgage on the church has been reduced by $560.00 during the year, all interest duly met, and the church has also undertaken the purchase of a parsonage.

The amount of $613.00 has been paid to various missions and kindred funds.

The Sunday School records show an average attendance of teachers and officers 26 and of scholars 191—a total average of 217 each Sunday. Sixty-five teachers and scholars are on the Honour Roll, being present 50 Sundays or over during the year.

Private Yacht Wrecked in Southern Sea, Six Drowned

SEATTLE, Feb. 4.—(Canadian Press)—August Anderson Probendahl, former Alaskan Capitalist and resident of Seattle, his wife and four children were drowned when their private yacht in which they were cruising the South Seas, was wrecked two months ago according to advices received by Andrew Childberg, British Vice Consul, here yesterday. The message received by Mr. Childberg gave no details and did not mention the name of the yacht.

Mr. Probendahl made his fortune in the Klondyke shortly after he arrived there in the rush of 1898.

C.P.R. IS WILLING TO SUPPLY TREES FOR RIVER BANK.

Approve Chamber of Commerce Scheme to Beautify River Below Hunter St. Bridge.

Official assurance has been given the city of the C. P. R. Company's willingness to co-operate in the proposed beautification of the west bank of the Otonabee River south of the Hunter Street Bridge.

Following the recent visit of Mr. Grout, the general superintendent of the C. P. R., came H. J. Humphries, divisional superintendent, and S. Winegar, the company's landscape gardener. They were joined here by City Clerk Armstrong, W. S. Dodd, local freight agent for the company, and Mr. Leonard Frazer, secretary of the Chamber of Commerce.

Mr. Humphries stated that the C. P. R. would be pleased to join with the city in carrying out the scheme which has been recommended by the City Plan Committee of the Chamber of Commerce.

The C. P. R. would supply several hundred trees, and also the service of a supervising landscape specialist.

The area visited by the committee extends south from the east-end of Simcoe Street to a point opposite the south-end of Riverside Park. This land was thrown up in the dredging of the river, and it has been enlarged by the dumping of ashes and other refuse. Some trees have sprung up from stray seeds, and have developed a rough fringe of green that is not unpleasant in the summer.

Mr. Humphries stated that the C. P. R. would supply not only trees but also a hedgerow, and flowers for plots that could be laid out at intervals along the bank. Peterborough would be expected to furnish the labour for the work, which, it is understood, the company is ready to proceed with this year. It remains for the Council to give their approval to this scheme, which will probably be presented to them on Monday night next.

One advantage it offers, apart from the beautifying of the west side of the river below the Hunter Street Bridge, is the opportunity of combining this improvement with some similar decorative work on the east bank on the Riverside Park property which the city now owns.

The planting of both banks of the Otonabee in parallel below the Hunter Street Bridge would be the beginning of a natural ornamentation, the full effect of which would be unfolded when the trees began to grow and the hedges to fill out.

THOUSANDS GET RELIEF FROM TANATED CALOMEL

FOR HEADACHES, INDIGESTION, CONSTIPATION, BILIOUSNESS, RHEUMATISM, KIDNEY PAINS, ETC.

There is a cause for all these pains and sufferings, and until you remove the cause you cannot expect to get relief. Your doctor will tell you that nine times out of ten it is caused by the Liver. You no doubt have taken all kinds of medicine for your particular trouble with always the same result—only temporary relief. You can get permanent relief now by taking the new medicine called Tanated Calomel. The secret of the success of the new medicine is due to the fact that it is the only medicine that acts upon the Liver. Take one tablet before meals or two at bedtime and in a few days you will feel bright, vigorous, vivacious and life will be a pleasure to you. Tanated Calomel acts upon the Liver, causing it to secret bile into the intestines, which immediately removes the waste from the bowels that has been poisoning the whole system. For sale by F. C. Webber, Charlotte street.

O.R.C. AND B.R.T. AT HOME A BIG SUCCESS

The joint O.R.C. and B.R.T. annual at home, held in the Victoria Regimental Armories, Lindsay, was one of the most attractive and successful events for many seasons. Guests were entertained from Kingston, Brockville, Belleville, Peterborough and surrounding district.

The Armories was beautifully decorated for the occasion. Shortly after nine o'clock dancing commenced to the alluring strains of Hooper's nine-piece orchestra. This remarkably fine orchestra rendered unexcelled music, which was a great addition to the evening's pleasure.

The moon waltzes were flooded with colored lights and many spot lights were swept upon the dancers. At midnight a dainty supper of chicken sandwiches and salads, cake, coffee and ice cream, was served to a nicety by the expert committee in charge.

As an indication of the care that was taken for about 800 guests, check rooms were provided and individual coat hangers for one and all, also full length mirrors for the ladies. An abundance of easy chairs were available on the borders of the dance area.

Among some of those present were J. D. MacMillan, superintendent G. T.R. Belleville, and wife; Towner, locomotive foreman, Belleville, and wife; agent Fisher and wife of Hastings; J. A. MacNab, agent, Peterborough.

Progressive euchre was also one of the big events of the evening. The prize winners were Mr. Henry and Mrs. Sam Cherrie, both of Lindsay.

This year's annual at home proved to be a remarkabe success, due to the untiring efforts of the capable and efficient committees in charge.

A Sure Relief for Women's Disorders—10 Days Treatment Free

Orange Lily is a certain relief for all disorders of women. It is applied locally and is absorbed into the suffering tissue. The dead waste matter in the congested region is expelled, giving immediate mental and physical relief; the blood vessels and nerves are toned and strengthened; and the circulation is rendered to normal. As this treatment is based on strictly scientific principles and acts on the actual location of the disease, it cannot help but do good in all forms of female troubles, including delayed and painful menstruation, leucorrhoea, falling of the womb, etc. Price $2.00 per box, which is sufficient for one month's treatment. Free Trial Treatment, enough for ten days, worth 75c, will be sent Free to any suffering woman who will send me her address.

Enclose 3 stamps and address, MRS. LYDIA W. LADD, Windsor, Ontario.

SOLD BY LEADING DRUGGISTS EVERYWHERE.

WINNIPEG'S FIRST BORN, 1922.

WINNIPEG, Feb. 4. Canadian Press. — Gifts ranging from a pair of bootes to a ton of coat have been sent to Winnipeg's first born in 1922, Salvatore Maltesi, son of Mr. and Mrs. Nicholas Maltesi, by local firms. Salvatore came into the world at 1.15 o'clock, January 1, according to the official records at the city hall. Many baby needs have been supplied as well as presents, including a five dollar gold piece, a box of chocolates, $5 worth of phonograph records, a quart of milk free daily for one month and a pass for a month for his father and mother to a local theatre.

Do as Mr. Gard

Mr. Anson A. Gard, the well known Litterateur of Ottawa, called the Wandering Yankee, says in an unsolicited testimonial for ZUTOO Tablets:

"Zutoo Tablets stop my headaches so completely that I do not mind having them any more."

No need for any one to suffer from headache if they do as Mr. Gard does

and take Zutoo

The Best Results are Obtained by Using

Baker's Chocolate

(Blue Wrapper, Yellow Label)

In making Cakes, Pies, Pudding, Frosting, Ice Cream, Sauces, Fudges, Hot and Cold Drinks

For more than 140 years this chocolate has been the standard for purity, delicacy of flavor, and uniform quality.

IT IS THOROUGHLY RELIABLE

57 Highest Awards in Europe and America

The trade-mark "La Belle Chocolatiere" on every genuine package

REGISTERED TRADE-MARK

MADE IN CANADA BY

WALTER BAKER & CO. LTD.

Established 1780

MONTREAL, CAN. DORCHESTER, MASS.

Booklet of Choice Recipes sent Free

GOOD DAIRY RECORD IN NEW BRUNSWICK

FREDERICTON, N.B., Feb. 3.—(Canadian Press)—The dairy products of New Brunswick in 1921 were valued at $927,064.35, according to the official statistics New Brunswick produced during 1921 1,000,303 pounds of cheese valued at $204,864.78, 1,162,020 pounds of butter valued at $470,876.80 and 154,626 gallons of ice cream valued at $251,328.68.

This information was contained in the report of George Thimens, the provincial dairy superintendent which was read at the annual convention of the New Brunswick Dairymen at Moncton by Harvey Mitchell, deputy minister of Agriculture for New Brunswick, because of Mr. Thimens' inability to be present owing to illness.

The report gave in concise form information relating to the dairy industry of the province, showing twenty four cheese factories and fourteen creameries in operation, but these statistics remained unpublished ed until given out at the Department of Agriculture offices recently. The meeting was held in connection with the annual convention of the Farmers' and Dairymen's Association of New Brunswick.

EDWIN ELCOME
TAXIDERMIST,
692 Harvey Street, Peterborough, Ont
HEADS, BIRDS, FISH, ETC.
Mounted artistically and permanently.
No other birds than Blue Jays, Owls' Hawks, Crows, can be mounted at this season, unless they are accompanied by the number of the Permit, or an affidavit made out before a Justice of the Peace, stating the nature of the accident which killed them.

GREATEST HEAT—LEAST ASH
D. L. & W.
EXTRA BRIGHT, CLEAN
SCRANTON COAL
Robt. Hicks Co.
LIMITED
Head Office 248 Murray. Phone 48
Branch Office 266 Charlotte Ph. 47

PLUMBING
The Most Vital Part of the House

If you are thinking about building, we offer you expert service at minimum cost.

Modern Plumbing will rout anything unsanitary when properly installed.

We guarantee our work. Call us any time.

OUR SPECIALTIES:—
PLUMBING, AND STEAM AND HOT WATER HEATING.

Nelson & Dunsford
Telephone No. 1054, 1716J.
201 RINK STREET.

Glistening White Bathrooms
And
Sanitary Fixtures

Installed on short notice, Modern Plumbing means Sanitation and Health.

Our ability and experience assures you expert plumbing service.

Our Prices are entirely Within reason.

ARCHIBALD & RICHMOND
Sanitary Plumbers and Heaters
389 Water St. Phone 1149J

Capitol Entertainment

MONDAY, TUESDAY, WEDNESDAY

2—SHOWS DAILY—2
MATINEE, - 2.30 P.M.
EVENINGS, 8 O'CLOCK

THREE WEEKS AGO WE PRESENTED AT THIS THEATRE A FILM OF J. M. BARRIE'S STORY AND PLAY, "THE BONNIE BRIAR BRUSH." THE PUBLIC LOVED THIS PICTURE. WE NOW TAKE GREAT PLEASURE IN PRESENTING THE FIRST THREE DAYS OF NEXT WEEK A PICTURE,

"THE LITTLE MINISTER"

A 100 PER CENT. MORE BEAUTIFUL, PRODUCED 'MID THE HILLS AND DALES OF BONNIE SCOTLAND; A PICTURE SUCH AS YOU HAVE DREAMED ABOUT BUT NEVER SEEN UNTIL NOW. IT'S BEAUTIFUL.

THE story of a town that was all upset till a gypsy girl came and—upset it some more! Bedevilled the bigwigs, minister and all! Then she showed them what a bit of love can do and set the whole thing right.

Maude Adams' greatest stage success, made into a greater photoplay. With hundreds in the cast and a star who was born for the role of gypsy Babbie.

A Penrhyn Stanlaws Production
Presented by Adolph Zukor— Scenario by Edfrid Bingham

SPECIAL INVITATION

THE CAPITOL INVITES THE CLERGY OF THIS CITY TO COME TO ANY MATINEE OR EVENING PERFORMANCE AS THEIR GUESTS TO SEE "THE LITTLE MINISTER," ONE OF THE MOST BEAUTIFULLY PRODUCED AND ACTED PHOTOPLAYS EVER MADE.

- -Special Program of Real Scotch Music- -

YOU HAVE NEVER SEEN A MORE REALLY BEAUTIFUL PICTURE. YOU JUST CAN'T AFFORD TO MISS IT. BETTER COME EARLY—IT WILL BREAK RECORDS.

AT THE THEATRES

AT THE CAPITOL.

FILMED AGAINST ODDS YET A GEM IS

Betty Compson's Latest Paramount Picture Production

"THE LITTLE MINISTER"

Filmed under more or less unpropitious weather conditions, yet being a masterpiece of direction, acting and photography, "The Little Minister," Betty Compson's latest Paramount picture produced by Penrhyn Stanlaws will be the feature at the CAPITOL theatre for 3 days beginning Monday next. The dainty star is said to have an unusually attractive role in Lady Babbie, one of Sir John M. Barrie's finest creations.

Miss Compson admits that she approached the role of Lady Babbie with some misgivings, for she believed it was going to be far more difficult than it proved to be.

"As a matter of fact,' said she when the last shot had been fired "Babbie isn't a bit different, temperamentally from a lot of other girls I have portrayed A genuine coquette she leads poor Gavin, a pretty dance—almost any girl can do that. But her witchery that forces the little minister to defend her, even in the face of his own conscience, was a delightful thing to try to put across and it pleases me immensely to be told that I succeeded."

Not in a long time has a greater variety of quaint and colorful costume, been seen in a film production than those in "The Little Minister". English soldiers of the period of 1830, constables, Scotch weavers and peasantry, lord and ladies, mingle in a most picturesque medley of color and design, so far as costumes go. Miss Compson for the most part wears a most becoming gypsy garb, later appearing in a typical gown of the period, all flounces and ruffles and with a skirt yards around.

As Gavin, the little minister, George Hackathorne in his tight-fitting trousers, high hat and frock coat is a quaint figure, while Nigel Barrie as Capt. Halliwell, flamboyant in red and blue uniform and tremendous hat with flowing plume, presents a most striking contrast.

This picture far surpasses the Bonnie Briar Bush, that made such a hit at the CAPITOL three weeks ago It is conceded by all the big New York critics to be the most beautifully told story and the most elaborate picture scenically ever seen in Canada. A series of remarkable backgrounds photographed in Scotland. Special Scottish music will be played by the excellent CAPITOL orchestra.

AT THE REGENT.

"BEHOLD MY WIFE!"
ONE OF THE FINEST FILMS OF THE YEAR

Sir Gilbert Parker Story Picturized by Geo. Melford With All-Star Cast.

Hailed by the critics and motion picture public as one of the finest productions of the current season, George Melford's "Behold My Wife!" is coming to the Regent Theatre for three days, commencing Monday next. The story was adapted from Sir Gilbert Parker's novel of the Canadian Northwest, "The Transformation of a Savage."

The central characters are the aristocratic son of an English family and the simple Indian girl whom he encounters in Canada while he is on business for the Hudson's Bay Company. Receiving word from his fiancee back in England that she has broken with him because of his family's objection to their marriage, the youth, in a fit of rage, marries the Indian girl and sends her back to England as his wife to disgrace his blue-blooded sires. Then he proceeds to hit the toboggan in this own way. However, dramatic events work a transformation in both the young Englishman and his bride and the ending is a happy one.

"Behold My Wife!" has been filmed against a background of snow-capped mountain peaks, bleak Canadian trading posts, and luxurious English country homes. The action is interpreted by a distinguished cast including Mabel Julienne Scott, Elliott Dexter, Milton Sills, and Ann Forrest. Frank Condon adapted the story to the screen. It is a Paramount picture.

AT THE GRAND.

TO-NIGHT

FINAL PERFORMANCE OF "MADEMOISELLE OF ARMENTIERES"

From the Secretary, G.W.V.A.—"'Mademoiselle of Armentieres' is the most realistic and refreshing 'war play' ever staged in any country. It faithfully reflects the lighter, brighter aspects of the campaign in Flanders. The mud, blood and misery of trench life is glossed over with the wit and humour which really won the war and all those who were spared to return from the furnace of Flanders should take their friends to get a glimpse of the life they have hitherto only been able to talk about." (W. E. Turley).

REX STOCK COMPANY

Does your wife love you? Yes? Well how much, and in what way? Does she show her affection by loving caresses or does she display grand passion by heaving the table t your blameless head?

Some people fondly believe that amily Scraps, that is really good nes, happen only among the Lowest Order of People". Not so ny friend, at least not in the play, or in "Because She Loved Him So" he lively young couple are numbered among the very best English families.

And to add to things, the young wife's brother is engaged to the laughter of the Dean of Weatherord, and he is a very proper old erson, and must be satisfied with he family his daughter is about to nter. He makes three calls and ach time, just after a bomb has exploded on the familyhearth.

Aside from being a delightful comedy, the play contains something o think about: there is more than ne wife (or husband) who will see himself reflected on the stage. It is one of those intensely human comedies, not of the farce variety, but the pleasing kind, that keep you with a broad grin on your face all the time—one of those society comedies that the Rex Company know so well how to handle.

The second and third acts are to be mounted in the latest Rex triumph in scenery. The artist department has been working on this for the last two weeks, and the effect surpasses many of the two dollar attractions.

ZANA VAUGHN, who nearly kills him "Because She Loves Him So." Rex Company at Grand.

"EVANGELINE"

"Evangeline," the most touching poem written by the beloved Longfellow, is to appear at the Grand Opera House Thursday, Friday and Saturday, February 9, 10 and 11.

"Evangeline" is heralded as one of the greatest achievements of the screen, and the National Board of Review of Motion Picture Censors, New York, have this to say of the William Fox production—"Evangeline is of unusual entertainment value — dramatic interest of story centres in fine narration—acting is good—photography fine— technical handling—careful and restrained—scenic setting—convincing and effective—moral effect—inspiring."

They say this in general comment: "This is undoubtedly a sincere and faithful screening of Longfellow's famous poem. It should appeal to all classes, young and old, who have a perception for the dramatic, the significant and the beautiful. It is treated with imagination and artistry, and is remarkably successful in making live the period of the story and in creating reality in the characters. It is one of the most truthful pictures to the original ever produced, both in spirit and content of narrative. It is one of the rare pictures that lend strength and beauty to the written story."

AT THE ROYAL.

The Royal's management has noticed that the charge of one cent for the Ontario Government's war tax causes both delay and trouble to it patrons so that hereafter, beginning on Monday this theatre will pay this tax. On and after Monday the scale of admission charges will be, afternoons 15c for adults and 10 cent for children, evenings, ground floor 20c balcony 15c. As above notice the Royal will pay the war tax itself. This theatre has concluded arrangements with such prominent film exchanges as the Vitagraph Co., The Fox Co., The First National and other to get the best selection possible of films and subjects Our program will daily include two features, two comedies, Western and others of the best. Not being bound to any particular exchange the Royal picks its subjects from the worlds best producers and can thus give it patrons the choicest pictures that money and experience can procure. After nearly twenty years experience in the picture business the manager knows what the public wants and the increasing patronage at the Royal proves that its patrons are well satisfied' For Monday the Royal has a program that will please the most exacting. Doris May in the big feature picture "The Foolish Age" presents an inspiring part. "The Foolish Age" is a comedy drama, in which plot and romance are woven into a pleasing whole by links of clean bright comedy. In the six reel feature called moral fibre Corinne Griffith is seen at her best. This great photoplay is replete with dramatic intensity and humorous situations. There is also the ninth episode of the million dollar serial, that Peterboro fans look for weekly. In this serial "Breaking Through", Bettina gives the audience more thrills and is seen in more of her death defying stunts. The two comedies are of the best and would chase gloom from the worst pessimist.

Of Course It Is.

Thus spake the new fur coat:
"I'm sure no one will doubt
That I must have a rest
Since I am just worn out."

ATE SHIP'S PAPERS.

VANCOUVER, B. C., Feb. 3.—(Canadian Press).—The freighter "Stanley Dollar," which arrived here from San Francisco recently, was held up in the harbor for several hours, unable to dock, because, as Captain George McClements explained, "Cappy Ricks," goat mascot had entered the captain's cabin and devoured the ship's articles. The boat could not properly be entered at the Customs until the United States Consul made out new articles.

GRAND TO-DAY at 2.30 & 8.15

POPULAR MATINEE—ADULTS 50c, CHILDREN 25c

"MADEMOISELLE OF ARMENTIERES"

POSITIVELY THE LAST ENGAGEMENT IN PETERBORO

EVENING $1.00, 75c, 50c, 25c

Announcement

Henry Wadsworth Longfellow's immortal poem, the most dramatic in all literature, has been made to live and move and breath in the wonderful motion picture presentation of

Evangeline

It was produced by William Fox as the screen's contribution toward the perpetuation of this charming story. It visualizes the word picture painted by the great poet, and all who love his works will wish to see it.

Evangeline Will be shown at

THE GRAND OPERA HOUSE

Thursday, Friday, Saturday, Feb. 9-10-11

PRICES—25c, 50c, 75c

"EVANGELINE" is coming to you direct from a successful metropolitan run at the 44th St. Theatre, New York, at $2.00 prices.

"EVANGELINE" attained phenomenal success in Chicago, Detroit and Massey Hall, Toronto.

ADDED ATTRACTION:

MISS HILDA FRANCES KILGORE

CONCERT SOPRANO, NEW YORK CITY

BOOK YOUR SEATS EARLY

GRAND OPERA HOUSE

ANOTHER SPECIAL LAUGH FEAST - - - - - - - - MONDAY, TUESDAY AND WEDNESDAY

DON'T MISS THIS ONE! "BECAUSE SHE LOVED HIM SO" DON'T MISS THIS ONE!

REX STOCK CO.

EVENING, 20c, 30c, 50c. Gallery 10c. Seats Now on Sale.

DE LAVAL OFFERING A REAL MINSTREL SHOW

Something Doing Every Minute of an Excellent Programme.

The entertainment put on by the De Laval minstrels at Victoria Hall last evening, under the auspices of L.O.L. No. 1175, was a "real minstrel show" in every sense of the word. Every number was enthusiastically applauded, and the whole program was excellent, without any perceptible amateurishness, and with a quantity of well-sung vocal numbers and a plenitude of good jokes. There was something doing every minute, and the De Laval Minstrels proved themselves last night to be an organization above the average run of amateur entertainers.

The 'By Jingo" troupe, were the hit of the evening, a sextette of warlike Zulus, in full panoply of abbreviated skirts, spears, and glistening nose-rings, who competed for the "girlie", a coy, black, frizzled-headed maiden, enacted by Ted Chapman, and brought down the house with their singing of the syncopated melody.

Splendid Work

The medley of old darky songs, with accompaniment of bones and tambourine, was splendidly done, and "Cab-bages Ca-Beans and Carrots" was another side-splitting number sung by Ted Chapman. Bert Nicholls had a screaming farcical stump speech entitled "Matrimony", in a wonderful feminine get-up, including a very short skirt, a bustle a feathered hat and parasol.

James Marchin's two contributions, a monologue entitled "In a Pullman Sleeper", and a song "Nobody's Darling", were received with much applause, William Gadoua's whistling solos, "Golden Gate" and "The Mocking Bird', were loudly encored, as was Mr. W. Cooke's lovely solo, "The Song that Reached my Heart".

Mr. W. Cooke proved himself a most capable interlocutor, and presided over his troupe of black-faced comedians, with their red-strip ed trousers and flaming ties, with excellent effect. A performance such as that put on by these young men last evening is well worth a repitition.

The Programme

Song, "Mississippi", Ernest Abraham. Bone Duet; Markham, Nicholls and Nicholls. Song; "Oh, To-Morrow Night"; Markham. Whistling Solo; "Golden Gate" and "The Mocking Bird"; Wm. Gadoua. Song; "Mammy"; Markham, Jr. Song, "Laughing Coon"; R. Hill. Song, "Only One Pal"; T. Chapman Song; "The Song that Reached my Heart," W. Cooke. Medley of South ern Songs; with bones and tambourines; "Massa's in the Cold, Cold Ground", Mr. Hill with chorus. "Old Black Joe", Mr. Pratt with chorus, "The Swanee River", Mr. Markham with chorus, and "Dixie", chorus.

The second part opened with Mr. Bert Nicholls, in a stump speech, "Matrimony", followed by Ted Markham's solo, "Cab-bages, Cabeans and Car-rots", Mr. Wm. McKinley gave a Lauder impersonation, in costume and sang "She is a Daisy" James Marchin sang "Nobody's Darling" and gave a monologue; "In a Pullman Sleeper" and the wind-up was the "By Jingo" number by Messrs. C. Brown, R. Hill, J. Cooper, W. Boddison, B. Nicholls, E. Abraham and T. Chapman.

Those taking part were: Messrs. W. Cooks, (interlocutor) W. McKinley, B. Pitchford, T. Markham, Markham, Jr., B. Nicholls, A. Nicholls, W. Boddison, R. Hill, Jas. Marchin, Pratt, C. Brown, Cooper, T. Chapman, E. Abraham, Wm. Gadoua, and Forsythe.

Mr. A. Nicholls acted as conductor and accompanist in a very proficient manner.

GAME GUARDIANS NAME DELEGATES.

For Hunters' Fish and Game Protective Association's Annual Meeting.

The delegates to the annual meeting of the Ontario Hunters' Fish and Game Protective Association in Toronto next Wednesday, who were appointed by the local branch of the association last night, were Messrs. R. J. Soden, Harry Evans, C. Coones, W. G. Morrow, C. G. Graham and James Scott. Instructions were given to the delegates as to what particular changes in the game laws and what recommendations they wished to be urged upon the Government. The details of the convention in Toronto will be reported to the local members at their annual meeting, which has been called for Monday, March 6th. All those wishing to join this fish and game protective association are asked to keep that date in mind. The membership is only a dollar, and the first year's activities have been productive of good work, which will be reviewed in the annual statements.

BILLIARD RESULTS

STANDING-TO FEB. 4.

	Won.	Lost.	Points.
S.O.E. Red	15	5	15
Caledonians	12	8	12
C. P. R.	12	8	12
De Laval	11	9	11
G.W.V.A. "A"	11	9	11
G.W.V.A. "B"	10	10	10
A. O. F.	7	13	7
S.O.E. White	2	18	2

THIS WEEK'S GAMES.

G.W.V.A. Hall Jan. 30.

G.W.V.A. De Laval
G. Allen..... 73 L. Davies ..150
E. Cook.....150 J. W. Perry 120
J. Allen.....120 J. Cummings 150
F. Grant..... 60 A. Nicholls .150

S. O. E. Hall, Jan. 31.

S.O.E. Red. S.O.E White
H. Gotobed..150 R. J. Young 126
A. Fielder...150 E. Freeman.. 57
F. Joyes....150 Stafford 68
L. Campbell..150 F. Rathbone ..96

G.W.V.A. Hall, Feb. 1st.

Caledonians G.W.V.A. "A"
J. Brown.... 85 D. Miller ... 150
A. McArthur.139 Payne ... 150
Hyde.....150 A. E. Edwards 140
Fraser.....150 J. Cooper .. 73

S.O.E. Hall, Feb. 2.

A.O.F. C.P.R.
C. Joyes.....116 J. Lang .. 150
J. Dainston...127 C. Giroux .. 150
J. Bills.....135 T. Holyman 150
E. Ray..... 63 F. Fry 150

GAMES NEXT WEEK.

G.W.V.A. Hall, Monday, Feb. 6th—G.W.V.A. "A" vs. C.P.R.

S.O.E. Hall, Tuesday, Feb 7—Caledonians vs. A.O.F.

G.W.V.A. Hall, Wednesday, Feb. 8th—De Laval vs. S.O.E. Red.

S.O.E. Hall, Thursday, Feb. 9—G.W.V.A. "B" vs. S.O.E. White.

Mrs. Edith Rockefeller McCormick, recently divorced from Harold McCormick, Chicago millionaire, will open a school at her Lake Forest Palace for the teaching of "soul surgery"

REGENT THEATRE HUNTER STREET.

FOR MONDAY - A PARAMOUNT SPECIAL
GEO. MELFORD'S GREATEST PRODUCTION

"BEHOLD MY WIFE"

From Sir Gilbert Parker's Novel, "The Translation of a Savage."

Everything a Motion Picture should be. One of the most Artistic and Interesting Pictures shown at any Theatre This Year. — New York World.

Also—JUNE CAPRICE and HAROLD B. SEITZ in

"THE SKYRANGER"

PRE-WAR PRICES:

—Matinee 10c — Evenings 15c and 10c (Tax Included)—

——The Best Entertainment Value Ever Offered for the Price——

Scene from "The Foolish Age" at the Royal, commencing Monday

ROYAL

M. PAPPAS, Owner and Manager

15—First Run Reels—15

LAST CHANCE TO-NIGHT

Entire Change of Programme MONDAY

Cinderella of the Hills Reels 6

Beautiful Barbara Bedford in Fox Feature Romance of the Ozark Mountains

Well I'll Be —— Reels 2

Larry Semons, the perennial fountain of fun in laughable comedy

TRAILIN' Reels 5

Tom Mix, favorite exponent of Western Life, in a drama that will please the most exacting fan

THE GOLFER - Reels 2

A Sunshine Comedy that makes the blue devils of hard luck take to the sticks.

Admission:—Afternoons 11c
Evenings, Balcony 11c, GROUND FLOOR 16c

Sports

A LITTLE SPORTING GOSSIP

The Petes having dropped off the O.H.A. map with a dull thud, the fans are turning their attention to the City League, which promises to supply plenty of fireworks for the balance of the season. The Lakeviews have won the first series, but they will have a thorny path before them in the second section, which opens on Wednesday night. None of the other three teams can afford to drop a game if they want to be sure of a place in the finals, and the second round should furnish a merry series. Wm. Hamilton's will play the Bankers, while C.G.E. will clash with Lakeviews on Wednesday night.

This Mitchell person who refereed Wednesday's game at Picton is a new type of official. He warms up, as it were, in a sweater coat, which he doffs just before the game starts, disclosing another cute sweater underneath. Then between periods he comes out on the ice with a towel draped gracefully over his shoulders. He has more roses than a movie actress, and as little judgment as the ex-Kaiser had when he started the recent international unpleasantness. Port Hope fans who saw the game took one look at his work, and then sent a wire to the O.H.A. objecting to Mitchell handling any game in which the Ontarios are concerned.

Famous Words of Famous Men:

"What's an offside or two, among friends" — Steve Vair.

The local junior basketball team have a contract on their hands to win this group from Belleville, as the latter's success in holding the Petes to a tie here on Thursday leaves the district title dependent upon the return game in Belleville. Overconfidence had a good deal to do with the failure of the local quintette to get a lead. Belleville showed much more class than was expected, and they went right to work as soon as the game started, with the result that they were four points to the good at half-time. The return engagement will be a lively affair.

There will be an unusual programme at Brock Street Rink on Monday night. In the first place there will be a hockey game between the Lakefield and Peterborough ladies. The local team won in Lakefield recently by 3 to 1, but the Lakefield girls have been practising hard since, and expect to make a much better showing. After the game there will be a skating party and moccasin dance, the centre of the rink being reserved for the dancers, while the outer ring can be used by those who prefer to skate. There should be a crowded house for this novel programme.

Just as a reminder to some short-sighted fans, it may be pointed out that the P.A.A.A. was not organised with the primary object of winning hockey championships. At that, if the local teams had not won a game this winter, more has been accomplished for hockey here this season than has been done in the past decade. The fruits of all the leagues organised by the P.A.A.A. sports director will be seen later on. The sowing has been done—the harvest time is still to be awaited.

The defeat of the Varsity team by the Granites last night practically ends all chance of the Allan Cup champions repeating their feat of last year. The downfall of the students has been the sensation of the season. When they came back from their triumphant tour of the United States, there did not seem to be a team in Canada that could stop Varsity. And now they recall Arthur Holland's song in the Dumbells:

"Remember when I first came to town—
Take a look at me now."

To-day's Happy Thought:

The man who claimed Picton was not a finished team was right. It was the Petes who were finished.

F. D. C.

SCHOOL BOYS' CLASH IN HOCKEY FIXTURES

Three Inter-scholastic Junior Games This Morning.

Brock Street Rink was filled this morning with a big crowd of school youngsters, eagerly following the games in the Inter-Scholastic Junior League. Walter Smaill saw to it that the teams got away in good time. Sacred Heart and Prince of Wales met in the first fixture from 9 to 9.35, the former winning by only one goal after a hard fought battle. The line-ups were:

Sacred Heart — Goal, Schenard; defence, Rishea and Black; centre, V. Rishea; wings, Finnie and Corkery; rover, Kenneally. Subs., Jones and Rady.

Prince of Wales—Goal, T. Chambers; defence, M. McCall and M. Swanger; centre, R. Allen; wings, C. Nixon and J. McGill; rover, J. Gillespie. Subs., B. Sproats and T. Lord.

Referee—Gordon Webb.

East City Boys Win.

Immaculate Conception and Queen Alexandra played from 9.35 to 10.10, the East City boys winning from the northerners 3 to 1. The line-ups:

Immaculate Conception—Goal, J. Brooks; defence, J. Campbell and J. Gainey; centre, J. Holland; wings H. Leary and J. O'Brien.

Queen Alexandra—Goal, Schweir; defence, Harris and Yelland; centre, Doughty; wings, Fowler and Johnston. Sub., Braund.

Referee—Gordon Webb.

These Teams Tied.

In the third game, in the half-hour's play, King George and St. Peter's were unable to reach a decision, the teams leaving the ice with one goal each. The line-ups were:

St. Peter's—Goal, R. Coster; defence E. O'Carroll and F. O'Carroll; centre, H. Shambo; wings, H. Wolfe and T. Kennedy; rover, K. Gilman. Subs., P. Scully and M. O'Brien.

King George—Goal, E. Conners; defence, P. Oke and B. Williams; centre, D. Clarke; wings, R. Ballantyne and D. Miller; rover P. Mowry. Sub., P. Calladine.

Referee—Ted. Jackson.

Famous Old Recipe for Cough Syrup

Easily and cheaply made at home, but it beats them all for quick results.

Thousands of housewives have found that they can save two-thirds of the money usually spent for cough preparations, by using this well-known old recipe for making cough syrup at home. It is simple and cheap but it has no equal for prompt results. It takes right hold of a cough and gives immediate relief, usually stopping an ordinary cough in 24 hours or less.

Get 2½ ounces of Pinex from any druggist, pour it into a 16-oz. bottle and add plain granulated sugar syrup to make 16 ounces. If you prefer, use clarified molasses, honey or corn syrup, instead of sugar syrup. Either way, it tastes good, keeps perfectly, and lasts a family a long time.

It's truly astonishing how quickly it acts, penetrating through every air passage of the throat and lungs—loosens and raises the phlegm, soothes and heals the membranes, and gradually but surely the annoying throat tickle and dreaded cough disappear entirely. Nothing better for bronchitis, spasmodic croup, hoarseness or bronchial asthma.

Pinex is a special and highly concentrated compound of genuine Norway pine extract, known the world over for its healing effect on the membranes.

Avoid disappointment by asking your druggist for "2½ ounces of Pinex" with full directions and don't accept anything else. Guaranteed to give absolute satisfaction or money promptly refunded. The Pinex Co., Toronto, Ont.

TELEPHONE 790
WHEN YOU WANT YOUR
Piano and Organ Tuned
Player Pianos a Specialty.
ALL WORK GUARANTEED.
W. H. CUNNINGHAM
560 Weller Street.

COAL and WOOD

I am now prepared to deliver First-Class Coal in any size or quantity desired at the market prices.

Hard and mixed Wood, and Slabs, at the closest prices.

H. H. DINSDALE. Office and yard, 191 Charlotte Street. Telephone 153.
6od 173

Special Skating Tonight Brock Street Rink

Band Concert Until 10:30 O'clock--Good Ice

There will be a special band concert to-night in Brock Street Rink, and the band has arranged a very fine programme, running until 10.30 o'clock. Ice will be cleaned at half-time.

Monday night will be the big event of the week. Young ladies' hockey match, Lakefield vs. Peterborough. Special team coming from Lakefield. Moccasin dance and skating. Admission all over rink only 25c.

Bang! Goes Bronchitis

Gone! Swept right out of existence by

Buckley's Bronchitis Mixture

The most powerful remedy you can use to obtain complete relief.
40 Doses for 75c. Sold under a MONEY BACK GUARANTEE
Sold by all druggists or by mail from
W. K. Buckley, Limited, 142 Mutual St. Toronto

Sold in Peterborough by J. P. Bond, McDermid & Jury, E. L. Payne, Warne Drug Co., Ltd.

SECOND SERIES OF SCHOOL LEAGUE

Following is the schedule for the second series of the Senior School Hockey League:

Feb. 7.—Coll. A. vs. St. Peter's.
Feb. 9—Coll. A. vs. Normal.
Feb. 14—Coll. B. vs. St. Peter's.
Feb. 16—Normal vs. Coll. A.
Feb. 21—Coll. B vs. Coll. A.
Feb 23—Normal vs. St. Peter's.

The tie among Collegiate A, Collegiate B and St. Peter's in the first series will not be played off till the end of the second series. The winners of the second series will have a bye to play the survivors in the game between the other two teams in that tie.

LOCAL GIRLS PLAY IN TORONTO TO-NIGHT.

The second game played by Peterborough in the out-of-town series in the Ontario Ladies' basketball contest will be staged at the West-End Y.M.C.A. in Toronto this evening, when the local girls meet the Queen City ladies for the first time.

The Peterborough line-up will be composed of the following: Misses Helen Bulmer, Thelma Paxman, Burness Pidgeon, Carrie Coones, Madeline Pulkinghorn, Gertrude Kirn, Aileen Wade, and Miss Jean McLaughlin (manager).

LAKEFIELD IN HOCKEY TOURNEY AT 'CAYGEON.

BOBCAYGEON, Feb. 4. — At a hockey tourney here on Feb. 6, 7 and 8, the following teams will compete: Lakefield, Fenelon Falls, Fenelon Red Rock, Lindsay, Coboconk. The first game to start at 8 p.m. sharp. The winning club to receive a silver cup to be held permanently.

NEW MEMBERS FOR THE P.A.A.A.

Hockey League for the Boys of City Schools Big Success.

New membership in the Peterborough Amateur Athletic Association are being received—a sure indication of continued confidence in the Association and its work. Some of the activities of the P. A. A. A., while they may not loom large at the present moment, will bring good results. Parents of schoolboys might visit the Brock Street Rink on Saturday morning and watch the youngsters enjoy themselves playing hockey. The games are supervised by the Director of Athletics, and the small boys are having a "whale of a time." There are great things ahead for young Peterborough next summer.

New members are:
Brown, E. E., 117 Simcoe.
Brown, K. J., 171 Simcoe.
Barclay, N. H., 376 Water.
Coleman, Geo., 45 George.
Cranfield, A. B., 272 Thomas.
Cranfield, A. B., Jr., 272 Thomas.
Cuffe, Reginald, Clarady.
Elliott, V. E., 112 McDonnel.
Heiderman, Allen, 617 Water.
Hall, R. S., 543 Gilmour.
Hardill, W. J., 343 McDonnel.
Hardill, M. G., 343 McDonnel.
Johnson, Miss L. B., 574 Division.
Killaly, A. L., 317 Pearl.
Lawson, W. L., Heintzman Hall.
Lane, H., 46 Lafayette.
McMillan, W., 395 Division.
McDonald, A., 364 Simcoe.
McWilliams, W. T., 203 Wescott.
Matthews, G. S., 488 Hunter (hon.)
Pettit, L. J., 551 Aylmer.
Quinn, T. W., Havelock.
Rosenburg, Maurice, 310 Elias.
Smith, C. E., 384 George.
Sharp, R. W., Picton.
Todd, Charley, Turnbull Co.
Willoughby, H. B., 359 Hunter.
Watson, George, Empress Hotel.
Waddell, R. M., Monaghan Road (hon.).
Woods, W. H., 510 Water.
Williamson, C. H., 56 Sophia.

WHEN HAIR THINS,
FADES OR FALLS,
USE "DANDERINE"

35 cents buys a bottle of 'Danderine.' Within ten minutes after the first application you can not find a single trace of dandruff or falling hair. Danderine is to the hair what fresh showers of rain and sunshine are to vegetation. It goes right to the roots, invigorates and strengthens them, helping your hair to grow long, thick and luxuriant.

Girls! Girls! Don't let your hair stay lifeless, colorless, thin, scraggy. A single application of delightful Danderine will double the beauty and radiance of your hair and make it look twice as abundant.

JUNIOR HOCKEY GAMES A DRAW

Queen Mary Won the Last Game by a Score of 2-0 --The Line-ups.

Two tie games featured to-day's Interscholastic Junior hockey games, King George and St. Peter's stood 1-1 in the third game and Central and King Edward emulated their immediate predecessors on the ice in the next game, with the same score. The line-ups follows:

Central—Goal, Delahaye; right defence, Sharpe; left defence, Sarginson; centre, Pogue; right wing, Fowler; left wing, Lucas; rover, Deyell. Sub, Graham.

King Edward — Goal, Bradley; right defence, Gibson; left defence, Hayes; centre, Archibald; right wing, Jones; left wing, Thompson; rover, Bannon. Subs, Heal and Ashmore.

Refree—W. Jackson.

In the last game, Queen Mary defeated St. Peter's 2-0. The line-ups:

St. Peter's—Goal, J. Lebar; right defence, Cowan; left defence, Roach; centre, Lawless; right wing, B. McCarthy; left wing, Sheehy. Subs, Green, Holland and Henry.

Queen Mary—Goal, J. Gillespie; right defence, F. Thirnbeck; left defence, A. Sowden; centre, H. Franks; right wing, A. Hardill; left wing, J. Hall.

Referee—Ted. Jackson.

MARK ST. CONCERT WAS HUGE SUCCESS

Competent Leadership and Talented Material Combined in Offering Evening's Entertainment "Worth While"

The concert held last night at the Mark Street Methodist Church, under the auspices of the choir, was an unqualified success, and takes no second place, in the opinion of those competent to judge of the elements which enter into a first-class musical and literary programme. The first number on the programme at once impressed the audience with the fact that there was competent leadership and good material, and certainly the anthem "Soldiers of Christ, Arise" was well rendered. The J. M. Greene Green Trio captivated the audience, while the vocal solo "Good-bye," with violin obligato by Mr. Baden Greene, was splendidly rendered by Mrs. Braund. The literary contributions by Miss H. Morrison were well selected and highly appreciated. Mrs. Clark's vocal solo, "Friend of Mine," delighted the audience, while the duet, "Watchman, What of the Night?" by Messrs. J. Ridyard and V. Boorman, was a real hit.

A hearty resolution of appreciation was moved by Mr. Thompson, choirmaster of St. Luke's Church, and was seconded by the pastor of Mark Street Church.

After the programme, the Ladies' Aid entertained the choir and their assisting artistes at a luncheon in the Sunday School Room.

Mr. Victor Boorman and the choir are to be congratulated.

Market News

NEW YORK, Feb. 4.—(Canadian Press.) — Rails and Motors led the stock market to higher levels at the opening of to-day's session, shorts again covering extensively. Coalers were especially firm and Foreign Oils also improved. Demand Sterling made a new high movement at $4.32.

Short interest in stock market suffered further severe reversals at the opening of to-day's session. Within the first half hour, recent gains in Equipments, Motors, Oils and Tobaccos were extended by one to almost three points. Strongest features included Baldwin and American Locomotive, Chandler and Studebaker, Railway Steel Spring, Mexican Petroleum, American Tobacco, Otis Elevator and Loose Wiles. Bullish operations were stimulated by further rise of British exchange to the new high record of 4.32 for demand bills.

TO INVESTIGATE DEATH OLD MAN.

Sons of Deceased Seek an Annulment of the Will—Name Withheld.

QUEBEC, Que., Feb. 4.—(Canadian Press.)—An action entered here at the Supreme Court of Quebec revealed some facts that might lead the Attorney-General's Department to order an investigation into the death of an old man in Abitibi section of this province.

The sons of the man ask the annullment of his will, made in favor of a woman to whom they are not related and asks furthermore that the circumstances in which their father died be explained more fully to them.

This old man, whose name is still withheld by orders of the Attorney-General's Department, is alleged to have sold all the property he owned in one of the largest cities of the province and followed a woman younger than himself into the colonization district.

He was found one day severely wounded, and was carried to his camp, wheer he deid a few days after from what was understood an accident, the victim having supposedly been kicked by his horse.

It appears now that the sons disbelieve this story and they want the matter cleared up by the authorities.

Ford

Wait No Longer---Buy Your Ford Now

EVERYBODY is talking about the new Ford prices that became effective, Jan. 16th---the Touring Car being $140.00 less than a year ago. Hundreds who hoped to buy a Ford "some day" realize with delight that they need wait no longer--that at last the coveted Ford is within their reach.

"Buy a Ford and Put The Balance In The Bank"

Perhaps you, too, have hoped to own a Ford "some day." Let us get together. Between us we can work out a plan that will make *some day NOW.*

ROADSTER - - $625.00
TOURING - - - $666.00
COUPE - - - - $899.00
SEDAN - - - - $992.00
These prices include starter and full equipment, delivered to customer.

DUFFUS MOTOR SALES

CORNER CHARLOTTE AND WATER STREETS
BRANCHES---NORWOOD AND MILLBROOK 'Phones—Office 1760: Service Dept. 1761

FINANCE COMMITTEE AUTHORIZE DEBENTURE ISSUE FOR SCHOOLS

Will Take Another $13,000 to Complete the Prince of Wales School—The Tax Collector's Office.

The Finance Committee met last night and considerable discussion on various matters took place. There were present at the meeting: Ald. N. E. Phelan (chairman), Mayor W. H. Taylor, Ald. Malcolm McIntyre, Ald. Walter Stocker and Ald. James Hamilton.

In a letter the Board of Education asked that debentures for $12,800 be issued to pay the balance of building and equipping the Prince of Wales' School. On motion of Ald. Hamilton and McIntyre, a by-law will be prepared for this purpose, the debentures to bear six per cent. interest.

The City Solicitor was requested to prepare a by-law to levy a rate of eight-tenths of a mill on the dollar for garbage collection and removal on the assessment of the area served.

Police Magistrate O. A. Langley's salary was fixed at $2000 a year, the minimum fixed by statute, on motion of Ald. McIntyre and Ald. Hamilton. A letter was read from Magistrate Langley, asking to be allowed to discuss with the Council, or a committee, the question of his salary, as he considered the salary, fixed by statute was inadequate.

Tax Collector.

The Mayor and Chairman, on motion of Ald. McIntyre and Ald. Stocker, will consider J. C. Smith's report respecting the method of keeping the Tax Collector's books, and will confer with the City Auditor and Tax Collector and report to the committee.

The committee decided, following the reading of a letter in regard to Police Court fines claimed by the Provincial Government from City Solicitor C. R. Widdifield to have the City Clerk send an account to the Government for half the fines paid to that Government, less the amount that should have been paid, and ask that the account be paid.

A statement showing the disbursement of the $1,000 grant given the G.W.V.A. for relief and cheer at Christmas was submitted by Secretary S. Whatley.

A statement of receipts and expenditures in connection with the Public Library in 1921 and an estimate of expenditures for the ensuing year received from the Library Board. This year the city is asked to grant $8,800, as compared with $8,000 in 1921. The total receipts in 1921 were $9,763.81, and expenditure was $9,560 82. The estimate this year is $10,000.

Relief Officer F. W. Miller's annual statement regarding indigent patients maintained in hospitals by the city showed that during the year there were 30 in Nicholls and 26 in St. Joseph's Hospital. Ten applications were not granted. One item of $77.50 for Queen Mary Hospital is credited as having been collected. The total cost to the city was $1,889.50—$943 to Nicholls Hospital and $946.50 to St. Joseph's.

MOTHER CLEAN CHILD'S BOWELS WITH "CALIFORNIA FIG SYRUP"

Even a sick child loves the 'fruity' taste of "California Fig Syrup." If the little tongue is coated, or if your child is listless, cross, feverish, full of cold, or has colic, give a teaspoonful to cleanse the liver and bowels. In a few hours you can see for yourself how thoroughly it works all the constipation poison, sour bile and waste out of the bowels, and you have a well, playful child again.

Millions of mothers keep "California Fig Syrup" handy. They know a teaspoonful to-day saves a sick child to-morrow. Ask your druggist for genuine "California Fig Syrup" which has directions for babies and children of all ages printed on bottle. Mother! You must say "California" or you may get an imitation fig syrup.

BRITAIN'S GRADUAL RETURN TO NORMAL

NEW YORK, Feb. 4.—(Canadian Press.)—Britain's gradual recovery to normal or pre-war conditions is forcibly illustrated in the recent upward course of her foreign exchanges.

Two years ago—February 4, 1920—demand bills on London suffered their most disastrous collapse in this market with all other international currencies, falling to the unprecedentedly low quotation of $3.19.

Yesterday, on the continuance of a ten-day advance, and on buying which shows no trace of foreign origin, the same bills found ready sale at $4.30 7-8. This marks a recovery in the two years of almost $1.12 in the pound sterling, but is still far below the price of $4.86 5-8, at which this form of exchange ruled before the opening of the world war.

Steamers Reach Newfoundland Harbor When Ice Driven Out

ST. JOHN'S, Nfld. Feb. 4.—(Canadian Press)—This harbor, blocked by ice, for several days, now is clear, a strong off-shore wind today driving the ice floe out to sea. Six steamers which had been unable to make port owing to the ice blockade put in here yesterday.

Tonight a furious rainstorm was raging over the whole country, seriously hampering the moving of trains, street cars and coastal shipping.

Another fish-carrying vessel, the Barkentine Gaspe, bound here form Pernambuco, today was reported lost in mid-ocean. The crew was taken off by a passing steamer, the advices said.

ANOTHER BALLOT.

ROME, Feb. 4. — (Canadian Press). — The ballot of the Sacred College this afternoon failed to elect a successor to the late Pope.

SAYS CANADIANS NOT INTIMIDATED.

Tommy Gorman of Ottawa Puts Cleghorn Case Up to N.H.L.

OTTAWA, Feb. 3. — (Canadian Press.—"We have ceased to take Mr. Dandurand and his press agents seriously," said Secretary Gorman, of the Ottawa Hockey Club, to-day, discussing reports from Montreal as regards the alleged assaults on Dandurand and his players after the Canadien-Ottawa game here Wednesday night.

"No effort was made to arrest Sprague Cleghorn," continued the Ottawa officer, "and Canadien players and followers were not intimidated, as intimated by Dandurand. Six or seven policemen offered to arrest Cleghorn, but our players declined to lay charges and the Club owners immediately declared that they did not want the fair name of hockey dragged into any police court proceedings. Mr. Dandurand came rushing into our offices after the match and demanded that we get the police out of the Canadien room, but he changed his attitude when we told him that hundreds of hockey fans were waiting outside the entrance, and that we had requested the police to go into the Canadien room ,not to arrest Cleghorn or intimidate other players, but to give them protection and to see that they got safely away."

"The police carried out their duties in faultless style. Mr. Dandurand and the women in the Canadien party, as well as the majority of his players, slipped out one of the side doors and were escorted to their private car at the central station. Not a blow of any kind was struck.

"There will be no police court charges as far as we are concerned against Cleghorn or anyone else. If the National League isn't big enough to run its affairs decently without resorting to criminal actions, it ought to go out of business."

Eddie Gerard may possibly play in to-morrow's game against Hamilton here, but Frank Nighbor and Cy Denneny, both victims of Sprague Cleghorn's stick, are out of it indefinitely.

ARREST WOMAN FOR MANSLAUGHTER

Body of Husband Was Found in Another Part of the House — Trial Opens.

AMHERST, N.S., Feb. 4.— The preliminary hearing in the case of Mrs. Louisa Atkinson, arrested here on a charge of manslaughter in connection with the death, under distressing circumstances of her husband, began yesterday afternoon before Magistrate Casey. The arrest followed the rendering of a coroner's jury of a verdict declaring that Atkinson's death had eben hastened by the wilful neglect of those in whose care he was supposed to be.

Dr. C. W. Bliss, who was called in by Mrs. Atkinson, after finding her husband dead in the part of the family residence he occupied, testified that the body was emaciated, and infeseted with vermin, and that an autopsy showed a total absence of any food in the stomach. Atkinson's appearance was that of an insane man and he had been suffering valvular disease of the heart as well as from chronic Bright's disease, the doctor said.

HOCKEY

The line up for Monday night's ladies' hockey match, in which the local players meet the Lakefield girls at the Brock street rink, is as follows:

Peterboro—Goal, Alberta Curtis; r. defence Mary Londergan; l. defence, Jerry Foley; centre, Eva Outram; r. wing, Ethel Currie; l. wing, Alice Ebbs; subs., Hazel Jackson, Marion Stuart and Margaret Holmes.

Lakefield — Goal, Miss Dixon; r. defence, Rhoda Alford; l. defence, Miss Lennox; centre, Mary McKenzie; r. wing, Helen Burgess; l. wing, Evelyn Northey; subs, Jean Ridpath and Miss Blewett.

The game starts at 8 o'clock sharp and will be followed by a moccasin dance on the ice from nine to eleven o'clock.

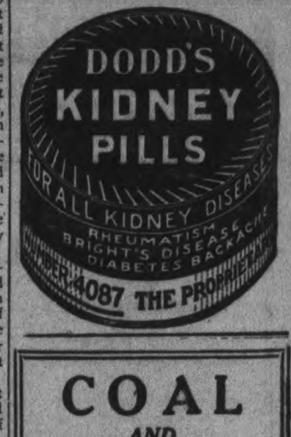

COAL AND WOOD

COAL IN ALL SIZES AT LOWEST PRICES.

Mixed Slabs, long	$9.00
Mixed Wood	$9.00
Hardwood	$13.00
Cutting, per cord	$1.50
Splitting, per cord	$1.00

PETERBOROUGH FUEL & TRANSFER CO.
134 Aylmer St. Phones 270 - 362

KEEP OUT JACK FROST
WITH CHAMBERLAIN
Weatherstrip
It pays for itself—Saves you Money in Fuel and Comfort.
Ask for an Estimate on House, Factory, or Office. See
J. H. VANCE
AT 773 AYLMER STREET
Or Call His PHONE 1292 s-t-f

BUILDING COSTS

Get 1922 prices in Houses, Bungalows, Summer Cottages, Garages, Alterations, Repairs, etc.
A Six roomed Brick House for sale. Deep lot, near C.G.E., on car line. Price $2,500. Easy terms.
A. B. CUNNINGHAM
331 Reid St. Phone 1261w

DYE OLD DRESS OR DRAPERY IN DIAMOND DYES

Buy "Diamond Dyes" and follow the simple directions in every package. Don't wonder whether you can dye or tint successfully, because perfect home dyeing is guaranteed with Diamond Dyes even if you have never dyed before. Worn, faded dresses, skirts, waists, coats, sweaters, stocking, draperie, hanging, everything, becomes like new again. Just tell your druggist whether the material you wish to dye is wool or silk, or whether it is linen, cotton, or mixed goods. Diamond Dyes never streak, spot, fade, or run.

NOTICE

TAKE NOTICE that A. W. CLYSDALE, the Patentee, under number 181019, of Letters Patent issued by the Patent Office of the Dominion of Canada, has commenced and will continuously carry on in Canada, the manufacture of the invention patented, and any person or Corporation desiring to obtain the Pipe Covers manufactured under the said Patent may purchase same at a reasonable price at 234 Charlotte Street, in the City of Peterborough.

DATED this 15th day of DECEMBER, A.D. 1921.

A. W. CLYSDALE.

MORE CHIROPRACTORS URGENTLY NEEDED

Become a Chiropractic Doctor. The one profession not overcrowded. Chiropractic has shown such remarkable results in the promotion of good health, the alleviation of suffering and saving of life that the people are demanding it. More practioners are needed at once.

To men and women with ambition and a fair education this is your opportunity to get into a profession offering unlimited field, congenial work and permanent success.

Full particulars on request.

Toronto College of Chiropractic

822 Broadview Ave. - Toronto, Ont.

8dw s-1231

$10.00

OFFERED FOR A NAME FOR R. C. BRAUND'S NEW APARTMENTS

Every customer may deposit a name in the box each time they purchase anything at the store up to FEB. 25TH, 10 P.M.

The Apartments are situated over our store, corner Albert and Park streets. There are six single Apartments, for new beginners or older couples, and contain living-room, kitchenette, bed-room and bath-room; electric sockets in each bed-room, electric water heater for each tank, electric mantle in each living-room and electric wired for stove; finished and panneled in B. C. fir.

They are ready to rent.

I want a name for them and will pay $10.00 cash to the customer who deposits the right name. None of my employees can compete.

R. C. BRAUND

If I pick a name that one or more suggests, I will decide the cash between them.

CITY AND GENERAL

DR. T. P. McCULLOUGH

Eye, Ear, Nose and Throat specialist 166 Brock St. Phone 36W. dtf

WINDOW CLEANING.

W. Foster, City Window Cleaner. 'Phone 1363P. 9od-96-828

T-A-X-I.

Foster's Auto and Taxi Livery. Phone 619W. 6d32 1113

HATS RE-BLOCKED.

Ladies' and Gentlemen's Hats Re-Blocked and Trimmed in the newest Styles, at the American Hat Store, 163 Charlotte street. Phone 30. dtf

AUTO TOPS.

Now is the day and now is the hour to get your Auto Tops, Upholstering, Cushion Seats and Curtain Windows attended to. G. R. McCrea, rear of 464 George street. 52d-79-1236.

DR. J. M. O'BRIEN,

Phyiscian, Surgeon and Obsterician (successor to late Dr. Hayes), 281 Park street. 'Phone 27. Office hours: 9-10 a.m.; 2-4 p.m.; 7-8.30 p.m. Special attention to obstetrics. 26d-43-1044.

CLOTHES CLEANED

Pressed and Repaired. Having bought out Mr. J. Londerville, I intend to continue the business in the same premises, No. 334 1-2 Water St. Edward Hargrove, Practical Tailor. th-s-108 1258

CLOCK REPAIRING.

Why not have that Clock, which has been idle for so long, Repaired? Satisfaction Guaranteed.

C. S. McCLELLAND & SON,
391 Water Street.

Clocks Called For and Delivered. 'Phone 1863J. 6d-30-1212

"AN INTELLECTUAL IDEAL."

The second meeting of the series on "An Ideal Man" will be held at Murray St. B.Y.P.U. on Monday evening, Feb. 6th. Mr. Joseph Wearing will address the meeting, having for his topic, "An Intellectual Ideal." Special music. You are invited to be present.

TALENT TEA.

The Onward Bible Class of George street S. S. are holding a Talent Tea at the residence of Mrs. Middleton, No. 3, Meldrum Apartments, on Wednesday, Feb. 8, afternoon and evening, from three to six and from eight to ten. Proceeds for building fund. 2d-4-7-1297

ELECTRO-PLATING, SILVER, NICKEL, BRASS. COPPER, ETC.

All kinds of metal repair work. Now is the time to have your Stove and Heater Parts Re-Plated. Skates sharpened and re-plated. Work called for and delivered. P. Anderson, 179 Stewart Street. Phone 1249. t t s 35 203

FOR SALE BY TENDER.

I will receive offers for the purchase of the property of the late Richard Revington, being composed of Park Lot 14, Township Lot 12, Con. 11, North Monaghan, containing 10 acres. On the property is a brick house and barn. Situated on the Monaghan Road near Crawford's Grove. Tenders will be received up to and including the 14th day of February, next.

The highest or any tender not necessarily accepted.

BRUCE JOHNSTON,
R. R. No. 5, Peterborough.
8d26 28 31 2 4 7 9 11

An Everlasting Commemoration

Nothing you could think of would commemorate a Birthday or Wedding Anniversary better than a Piece of Diamond Jewelry. Just an idea.

Diamond Set Pendants.
Diamond Brooches & Bar Pins.
Diamond Solitaire Rings
Diamond Gem Rings.
Diamond Clusters.

VARNE'S
Diamond Hall
349 George St.

MR. GORDON IN KINGSTON.

Mr. G. N. Gordon is in Kingston to-day assisting the Liberal candidate there of the bye-election on Monday for the local Legislature.

BIG SISTERHOOD.

There will be a meeting of the Big Sisterhood on Monday afternoon, at 3 o'clock, in the Chamber of Commerce rooms. The public is invited to attend.

LITERARY EVENING.

Attention is called to the Literary evening to be held at the Y.W.C.A. next Tuesday night at 8.15. An interesting and instructive programme has been arranged and it is hoped a large number will attend. 1d

ENJOY GOOD SINGING.

An after-church song service will be held in Gospel Hall. Every one can enjoy good singing, and Gospel Hall young people can certainly sing, so come in and spend half an hour. Monday night is young people's night at the hall.

CARD OF THANKS.

Mr. Arthur Williams wishes to thank the Employees of the De Laval Co. for their kindness and floral tributes, also the Nurses of Nicholls Hospital, for their kind attention during his wife's sickness.

POLICE ISSUE WARNING TO AUTOMOBILE OWNERS.

The police have issued their final warning to automobile owners to get the 1922 automobile markers. These are being issued by the Peterborough Automobile Association. Prosecution will follow failure to comply with the regulations.

ORANGEMENS NOTICE.

The annual meeting of the County Orange Lodge of West Peterborough will be held in Victoria Hall, George street, on Tuesday, Feb. 7th. Meeting called at 2 o'clock p.m. It is important that as many of the brethren as possibly can be present for the opening session. Geo. Porter, Coun. Master, W. G. Bartley Coun. Rec.-Sec. 1d-30-1302

MENTORS' CLUB.

On Wednesday evening there will be a meeting in the Y.M.C.A. at 7 o'clock for the purpose of organizing a Mentors' Club to carry on the Canadian Standard Efficiency Training in Peterborough. Mr. Walter Smaill, sports director of the P.A.A.A., will preside and all Sunday school teachers and young men anxious to follow up the attractive programme are invited to be present.

TRINITY SERVICES

At the evening service on Sunday the pastor of Trinity Church will give the first of a series of sermons to young men. His theme will be "An Old Time Foot Race". There will be special music by Trinity's excellent choir assisted by Miss Palmer, violinist. Young men who have no church home are especially invited to this service. Strangers and visitors are always welcome at Trinity church. Communion and reception service in the morning.

C.W.L. ENTERTAINMENT

Don't forget the entertainment at St Alphonsus' Lyceum on Monday evening next, Feb 6th, held under the auspices of the Catholic Women's League The committee in charge is sparing no pains to make this something extra special in the way of entertainment. The hall is being decorated, there will be novelty with balloon and confetti, and confetti, and extra good refreshments are promised. Good card prizes. Paul Gliddon's three-piece orchestra in attendance for dancing. Admission 50 cents. 1d 30 1298

The Ladies' Aid of Mark street church are holding a Talent Tea at the home of Mrs. E. Lillico, 227 Engleburn avenue, Tuesday, Feb. 7th, afternoon and evening. Come and bring a friend. 1d-30-1293

TREATY APPROVED

WASHINGTON, Feb 4—(Canadian Press).—Far eastern treaty was approved without discussion on roll call of nine powers.

IMPORTANT MEETING.

The regular meeting of the Ladies' Auxiliary to the Great War Veterans' Monday evening, 7.45 o'clock sharp. Recording Sec. 1d-30-1295

NEW FEIST SONGS.

Full stock of the latest Feist songs just received at our sheet music department. Greene Music Store, Charlotte street. 4d-33

PIANO TUNING.

For a thorough, practical tuning and voicing of your piano, telephone 595, Greene Music Co., Charlotte street. 4d-33

FUNERAL AT UTICA.

Word has been received by Bert. Dorris, 92 Aylmer Street, that his mother, Mrs. William Dorris, who died at Utica, N.Y., while visiting her eldest son, James W., will be buried at Utica at 10.30 on Monday morning.

CARD OF THANKS.

Mrs. Williams and Family wish to thank their many friends, and the Employees of the De Laval, also the Directors of the Exhibition Board, for the kindness shown them during their recent sickness and bereavement.

DROPPED OUT OF SIGHT

NEW YORK, Feb 4.—(Canadian Press).—After their marriage here last night Mrs. Marion Stephens, forty million dollar heiress, and Anastase Andevtch Vonsiatskoy-Vonsiatsky, young Russian workman, have dropped out of sight and are honeymooning "somewhere in America". Enquiry in many sources to-day failed to indicate where are.

WORTH KNOWING.

We have made it possible for individuals or Companies who require correspondence in the FRENCH language, to have same translated and transcribed in our office, by request. This is very important, especially if any legal entanglements occur. Our office is 332 1-2 George, UPSTAIRS over Porter White's Grocery. Phone 229. NELSON'S TYPEWRITER COMPANY.

THE OLD MAIDS' CONVENTION.

There's a dollar's worth of fun for a quarter waiting for you at George street church lecture hall on Thursday or Friday nights, Feb. 9th and 10th. On these dates the Epworth League, producers of "Peck vs. Peck," presents "The Old Maids' Convention." This play is a farcical representation of a body of old maids in annual convention and is replete with fun and humour. Popular prices of, adults 25c. and children 15c. Get your tickets early from members of the Epworth League. 1d-30-1296.

A TONIC ATMOSPHERE.

The efficacy of the tonic atmosphere of Algonquin Park is recognized by all who have enjoyed a few days during the winter months in this wonderful territory. Dry, clear and pure, the air acts as an invigorative prescription and medicines are discarded. All Canadian winter sports can be enjoyed. Accommodation at the Highland Inn, the Grand Trunk hotel, may be had at reasonable rates. Just the place for those recovering from illness or fatigue. Ask any Grand Trunk Agent for booklet, or write to N. T. Clarke, Manager, "Highland Inn," Algonquin Park Station, Ont. 1d-4

S. A. SERVICES.

The week-end services at the Temple on Simcoe Street will be in charge of the commanding officers, Adjutant and Mrs. Bunton. All the services will be of a bright, interesting character, and the plain gospel of Jesus Christ will be preached in the old-fashioned way.

The Salvation Army is the people's church and is at the disposal of anyone in need. Open-air services will be held in any locality for the purpose of blessing the sick or sorrowful upon request.

Services will also be held in the Chamberlain Street Temple, and a cordial invitation is extended to all in that part of the city to attend. Send the children to Sunday School at 2 o'clock, and they will want to come all the time.

ANNUAL MEETING OF BOY SCOUTS' COUNCIL.

The annual meeting of the Local Council of the Boy Scouts' Association was held in the Chamber of Commerce on Monday evening, 30th January, with the president, C. E. Jamieson, in the chair.

Mr. Earle Davison, Field Secretary of Toronto, explained the work of the Scouts and the jurisdiction of the Local Council.

Col. C. A. Hodgetts, C.M.G., also addressed the meeting, with special reference to first-aid work.

The following gentlemen were chosen to form the Local Council for the present year:

Mr. George MacDonald, Mr. Claude Rogers, Mr. John I. Allen, Rev. Father Costello, Rev. Dr. Blagrave, Rev. Mr. Rollins, Rev. Mr. Ross, Rev. Mr. Grobb, Col. A. W. McPherson, M.D., Inspector Mowat, Mr. J. A. McKone, Mr. C. E. Jamieson, Mr. J. John, Mr. Wren, Mr. C. G. Graham, Mr. C. R. Widdifield, Mr. Breyfogle, Mr. S. Whatley, Mr. A. W. Richardson, Mr. McElderry, Mr. Gray Copping, Mr. Smaill, Mr. F. McNeely, Mr. Chas. Curtis.

The following officers were elected for the year:

President — Mr. George MacDonald.

Vice-president—Adjt. Bunton.

Secretary—Mr. D. J. Lowrie.

Hon. Treasurer—Mr. J. W. Fraser.

Messrs. MacDonald, Jamieson, Brett, Lowrie, and Whiteside were elected as a committee to bring in a report on the appointment of the Executive Committee.

In a Nutshell

Highest quality ingredients. A perfect baking equipment. Expert Bakers. A prompt delivery system.

That in a nutshell is the **GILGOUR** way, and our answer to the cry for better bread is **SMAX BREAD.**

Have you started your essay on Vitamines? Contest closes Feb. 11th.

At your Grocer
or
Phone 640

T. Gilgour & Son
QUALITY BAKERS

OBITUARY

MRS. BERT LUCAS.

Mrs. Bert Lucas, 578 Charlotte Street, died last night. Funeral arrangements later.

MRS E. ELDRIDGE

The death occurred yesterday of Mrs. E. Eldridge, 72 Fleming Place, following an operation. Deceased was 48 years of age and had only lived in Peterboro a few months. Interment will take place at Kenosha, Wisconsin, the remains to be shipped on the 3.40 C.P.R. tran on Monday, via Chicago.

MRS. ROBERT DUGGAN.

Following an illness of about two months, Daisy Bertha Whetung, wife of Robert Duggan, 350 Charlotte Street, died in Nicholls Hospital at 4.30 a.m. to-day. Deceased was the only surviving daughter of Dan. Whetung, Sr., and was born at the Indian Village, April 2nd, 1888. She is survived by her husband, four children—Lloyd, Robert, Margery, and Elsie—her father and two brothers: Dan., Jr., and Albert, of the Indian Village. The sympathy of the community will be extended to the bereaved family. Of a family of 14 children, Dan, Senior, and the late Mrs. Whetung have lost twelve.

Interment will take place Monday at Chemong Indian Reserve Cemetery. Funeral from the residence of her brother, Dan., Jr., at 2 p.m. Rev. F. E. Malott, of Trinity Methodist Church, will officiate.

FUNERAL TO-MORROW.

The funeral of Mrs. Frederick Walsh will take place to-morrow afternoon at 3 o'clock from the family residence, Douro township.

CHIEF THOMPSON'S CURE FOR "SICK" POLICEMEN.

WINDSOR, Feb. 4.—During 1920 Windsor policemen lost 151 days through illness, but last year, although 15 men had been added to the force, only 83 days were lost. There's a reason, according to Daniel Thompson, police chief, (formerly chief constable at Peterboro.) When he took office he ruled that all men "going sick" should supply a doctors certificate and be visited once a day by the Patrol Sergeant.

OSHAWA MAN IS JAILED FOR BIGAMY.

OSHAWA, Feb. 4.—Three months in jail was the sentence imposed by Magistrate Hind on James Edward Morrison for having married Matilda Reeves of this town while his first wife was living. Evidence for the defence showed that on his return from overseas accused found that his first wife had been unfaithful to him and is at present living with another man in Port Hope. In the circumstances Morrison thought he was doing no wrong in marrying again on January 20th this year.

Great For Bad Coughs and Colds

Make Your Own Medicine and Have the Best There Is.

You'll Say It's Good When All Mucus Disappears and Clean, Healthy Membrane is Your Reward.

Here is an inexpensive home-made remedy that you can't beat and one that will quickly bring up that phlegm, stop the snuffling, relieve the clogged nostrils, make breathing easy and cause stubborn colds and persistent coughs to vacate—many times over night.

Try it right away if you suffer from Catarrh, Chest Colds or any irritating nose or throat troubles and you'll be glad you run across this little bit of advice.

Get from any druggist, one ounce of Parmint (double strength), add to it a little sugar and enough water to make one half pint. You can make it in two minutes and when it is mixed you can pride yourself on having a medicine that acts directly on the membrane of the nose and throat and acts so effectively that all phlegm, all tickling and inflammation speedily disappears.

FOR SALE — OFFICER'S VALISE. Sam Brown, and two good tunics. Phone 735W after 5 p.m. 3d32 1160

Sunday Evening At St. Andrew's

"The Man Within the Man" Subject of Pastor's Discourse.

For the evening service at St. Andrew's church to-morrow the pastor has prepared his address from a subject that should appeal to his audience "The Man Within the Man," dealt with in a manner that should be most helpful to all, is a new thought for us all to consider and the pastor's remarks will be looked forward to, as of great assistance.

Mr. John Crane will resume the leadership of the choir to-morrow after an absence of three months. During his absence Mrs. Maurice Park was in charge and is to be congratulated on the manner in which the choir, both individually and collectively, has so ably assisted in the services.

The music for to-morrow night is as follows:

Anthem, "Hark! My Soul" Gounod
(Solo, Mrs. Park.)

"Peace Be Still"—Imperial Male Quartette.

Evening Hymn, (unaccompanied), Buck.

A CATASTROPHE

TOKIO, Feb. 4, Canadian Press.—One hundred and ten persons were killed and numbers of others injured when a railway train was buried by an avalanche at Itoigawa Station, according to a despatch from Nagano to-day. The victims were for the most part farmers, workmen and railway employees who were engaged in clearing snow from the railway tracks. Medical relief has been rushed to the scene from Nagano.

SECOND ARBUCKLE JURY DISAGREED ON VERDICT.

Court Will Consider New Trial Next Monday.

SAN FRANCISCO, Calif., Feb. 3.—The jury trying Roscoe ("Fatty") Arbuckle on charges of manslaughter in connection with the death of Virginia Rappe failed to reach an agreement and was discharged today.

The jury stood 10 to 2 for acquittal, members announced.

This was the second jury trying the comedian to disagree, the first voting 11 to 1 for acquittal.

The jury called a bailiff at 11.20 a.m., after more than forty hours of deliberation, and announced it wanted to see the Judge.

The foreman reported to the Judge that the final ballot showed ten to two for acquittal, and the jurors were immediately discharged.

The Judge took no action in setting a new trial. Court will convene Monday for that purpose.

District Attorney Brady said informally that as a result of the jury favoring conviction, he could consider sending Arbuckle to trial for a third time.

ROBBED JEWELLERY STORE.

CHICAGO, Feb. 4. — (Canadian Press).—Two bandits entered a jewellery store on Sheridan Road today, handcuffed the proprietor and a customer, and after stealing ten thousand dollars worth of jewellery, fought a pistol battle with policemen in which one policeman and a bandit were wounded.

DIED

CLEAVER—Wm. L. Cleaver, aged 65 years.

Funeral from Belleghem's & Sons funeral parlours on Monday at 10 a.m. Interment in Little Lake Cemetery.

Social Calendar

Mrs. Jas. Paul, of Cavan, has returned home after spending two weeks with her sister, Mrs. I. Harper, of Otonabee.

Mr. Bert Mahood, teller of the Royal Bank, Sault Ste. Marie, is spending his vacation in the city, the guest of his parents; Mr. and Mrs. A. Mahood, London street.

Mr. and Mrs. Dawson Kennedy, 630 Water Street, leave this afternoon for Toronto to visit their son, Mr. H. P. Kennedy.

Mrs. C. B. McAllister, of Vancouver, who has been staying with Mrs. W. A. Sanderson, has gone to Toronto.

Mrs. Cone, of New York, who has been visiting Miss E. Morrow, Weller Street, left for her home on Thursday.

Mrs. Leonard Acton, of Toronto, has returned home after a stay with Mrs. J. W. McDermid.

Several hostesses of the past week, entertaining for their own guests and for the visiting curlers, were Miss E. Morrow and Mrs. W. H. Hill, hostesses at bridge parties; Mrs. W. M. Carruthers, of Frederick Avenue, who gave two teas, and Mrs. Geo. A. Macdonald and Mrs. J. W. McDermid.

Dr. N. D. Buchanan, 479 Water Street, has resumed his practice.

He Knows What To Do Next

Reasons Why Wm. Rimus Praises Dodd's Kidney Pills

His Backache is Gone and His Rest is Unbroken So He Will Turn Again to Dodd's Kidney Pills if His Trouble Returns.

QUADVILLE, Ont., Feb. 3.—(Special).—"I can truly say that I got great relief from Dodd's Kidney Pills."

Such is the verdict of Mr. William Rimus, a well-known and highly respected resident here. And here is the reason why Mr. Rimus is so positive:

"Before I used Dodd's Kidney Pills I had backache all the time", he states. "And I had to get up once or twice every night and now I have no trouble at all.

"I only used two boxes of Dodd's Kidney Pills. But if ever I am troubled with my kidneys again I certainly will use Dodd's Kidney Pills."

Dodd's Kidney Pills are known all over Canada as a standard kidney remedy. They have made their reputation by doing good to people who suffered from any form of kidney disease.

Ask your neighbours if Dodd's Kidney Pills are not the best remedy for sick kidneys.

WILL RESUME EXILE

FUNCHAL, Island of Madeira, Feb. 4.—(Canadian Press)—Former Empress Zita arived here Thursday to resume her exile after trip to Switzerland.

IN MEMORIAM

PAKENHAM—In sad and ever loving memory of Enid, the only and dearly loved daughter of Mr. and Mrs. G. Pakenham, who was drowned on Feb. 5th 1921, aged 4 years and 2 months.

A bud the Gardener gave us,
A pure and lovely child;
He gave it in our keeping
To cherish undefiled.
But just as it was opening
To the glory of the day,
Down came the Heavenly Gardener,
And took our flower away,
To be with Him.

FATHER and MOTHER.

DO YOU HAVE
Headache?
Eyeache?
DO YOU HOLD
Things too near?
Or too far?

These and many more are the symptoms of Defective Vision.

15,000 Satisfied People had Natural Eyesight Restored at

Fowler's

Registered Optometrists, Eyesight Specialists.
A. FOWLER, Phm.B. J. E. FOWLER
373 George Street.

COMING EVENTS

MONDAY, FEB. 6—Return Hockey Game between local and Lakefield girls. Moccasin Dance after the match.

MONDAY, FEB., 6—At St. Alphonse Lyceum Catholic Women's League 'At Home" to their freinds.

TUESDAY, FEB. 7. — Literary evening at Y.W.C.A. Mr. De La Fosse will read a paper on "Book and Reading".

BIRTH.

DAWSON—At Lakefield, on Friday, February 3, 1922, to Mr. and Mrs. A. E. Dawson, a daughter, (Winifred.)

DR. A. P. ROGERS
CHIRCPRACTOR - 210 BARRIE BLDG.
Phones: Office, 681. Residence 1393W.
Office Hours, 9-12 a.m., 2-4 p.m., 7-3 p.m.
Closed Tuesday and Thursday Evenings.

LADIES DON'T DELAY

Order Your Tailor-Made Suit Now

The spring season is advancing and there is sure to be a big rush season on Suits. Don't you think it would be advisable for you to come and see our latest fashions for spring styles. We have also a full range of Cloth and Linings. Come and get information all about that, as we will gladly give you all information and promise to serve you in the future as in the past.

A Few Words In Regards To Our Ready-to-Wear And Tailoring Depts.

Since opening our Ready-to-Wear Department some of our Customers and friends think that we do not make or take orders for Tailored Suits. This is a mistake, as we still make up to order and to your measure Suits, Coats and Skirts and will continue to do as in the past.

We will give our personal attention to your work now just the same as before, as every Suit or Coat is made in our own factory back of the store, cut and fitted by M. B. Rogow and satisfaction guaranteed or your money back.

SUITS made up to order up to Feb. 15th with an allowance of 25 per cent. off Regular Price.

ROGOW BROS.
Ladies' Costume Tailors and Ready-to-Wear
Cor. George and Brock Streets
Phone 1022

Sometimes After Effects of Measles Are Worse

Weekly Health Talk No. 16
By A. P. Rogers, D.C.

Uncle Ben Says:

The fellow who finally chalks up a record for having lived a healthy life is the fellow who has taken care of himself from day to day.

Sometimes the after-effects of measles are worse than the disease itself. This is particularly true of the condition in which the disease often leaves the eyes. Measles patients must be protected from light, otherwise blindness may result.

Of course those who suffered from an under supply of nerve impulses to the eyes were in position to suffer most from an attack of this disease. When the eyes are weakened by subnormal nerve supply, the only correction is to restore a full degree of nerve freedom by chiropractic spinal adjustments. Those who suffer in this way from measles after effects can do nothing better than to arrange for chiropractic spinal adjustments.

HEALTH FOLLOWS
CHIROPRACTIC CORRECTS PRESSURE ON SPINAL NERVES IN DISEASES OF THE FOLLOWING ORGANS:

THE LOWER NERVE UNDER THE MAGNIFYING GLASS IS PINCHED BY A MISALIGNED JOINT. PINCHED NERVES CANNOT TRANSMIT HEALTHFUL IMPULSES. CHIROPRACTIC ADJUSTING REMOVES THE PRESSURE. THE UPPER NERVE IS FREE AS NATURE INTENDS.

MEASLES BLINDNESS IS NOW OVERCOME

"When I was six measles left me blind in both eyes for about a year, then I began to see out of my right eye, but was still blind in the left. This was my condition when I began chiropractic spinal adjustments. After about a week of adjustments I could see again with the left eye. To-day I have discarded my glasses, and can read fine print without strain. I certainly feel grateful to chiropractic as it has done for me what could not have been done by any other kind of doctor."—Roy E. Dougherty, Chiropractic Research Bureau, Statement No. 1274.

HEALTH IS LIFE

You can act for your health to-day by telephoning 681 for an appointment.

DR. A. P. ROGERS
CHIROPRACTOR
210 Barrie Bldg. Phone 681
HOURS:—9-12 a.m., 2-5 p.m.,
7-8 Mon., Wed., Fri.

REINDEER FLOUR
Has no substitute in the opinion of the discriminating housewife.
Peterboro Cereal Co.

Back to Normal

is the trend of Money, Men, and Materials. .. With materials it means a greater and better production. Keener competition demands it. Better Eyesight guarantees it. Know that your Eyes are right. If you need Glasses, a Pair of our **Shur-On** Glasses will ensure lasting comfort, and look well, too.

M. J. ROCHE
Eyesight Specialist
188 Charlotte Street

D. M. C. GOODWIN
Palmer Chiropractor
BARRIE BUILDING, PETERBORO.
Lady Attendant.
Phone 4-3-1
Office Hours: 10 to 12 a.m., 2 to 4, and 7 to 8 p.m.
Office Closed Tuesday and Thursday Evenings.

Chiropractic Philosophy

The Chropractic philosophy maintains that the brain is the power plant of the human body, which generates all of the nerve energy which is carried to every organ, tissue and cell in the body by the nerves. These nerves, as they leave the cranial cavity, form an exceptionally delicate structure which we term the spinal cord. This cable of nerve fibres is encased in the hollow, bony structure, known as the spinal column. The spine is composed of a number of segments, or joints, known as vertebrae, which articulate one with the other. Between these bony joints are little holes, or foramina, through which pairs of nerves are given off, these nerves radiating to their respective organs or parts of the body. Now, when one of these bony segments gets out of alignment by twisting, straining, wrenching, etc., the Chiropractor says it is subluxated. This subluxation tends to decrease the tiny hole through which the nerve emits, exerting a pressure upon the nerve. This decreases the flow of nerve energy, or mental impulses, as the flow of water through a hose is decreased when the hose is stepped on. By placing these bones of the spine in alignment, the Chiropractor allows the transmission of nerve energy to go on uninterrupted, the part in distress receives its quota of innervation, and health results.

If you will investigate this new Health Science, the logic of its philosophy is bound to appeal to you. If you are suffering with stomach, liver, kidney, bladder, intestinal, heart, lung or any kindred trouble, come to this office today and receive a Spinal Analysis.

Delay, neglect, procrastination will never overcome disease. Life's rich rewards go to doers, not to promisers. If you have made the great effort for your country, this comparatively small effort for yourself will be made easily. Bring yourself to "Tenshun," give yourself "Forward, March" and don't stop until you reach our office.

M. C. Goodwin, D.C. Ph.C., Chiropractor
Palmer School Graduate
LADY ATTENDANT.
106-108 Barrie Building, Peterboro, Phone 431.
OFFICE HOURS—10 to 12 a.m., 2 to 4, and 7 to 8 p.m. Office Closed Tuesday and Thursday Evenings.

10 PAGES

The Evening Examiner

PROBABILITIES.
Winds shifting to westerly and north-westerly; some light falls of snow or rain, but partly fair, turning a little colder at night.

VOL. L., No. 30 PETERBOROUGH, MONDAY, FEBRUARY 6, 1922 PRICE THREE CENTS

To-night : Ladies' Hockey Match : Lakefield vs. Peterboro

Skating and Moccasin Dancing After the Game : Admission to All, Anywhere in the Rink, with Privilege of Skating or Dancing—25c

DELEGATION MAY PRESENT SCHOOL ISSUE

School Defence Leagues Being Formed Throughout Ontario to Deal With Public School Questions.

BRIEFS FROM WIRES

TORONTO, Feb. 6.— (Canadian Press.)—Organization of a big delegation to come to Toronto and present arguments of the Ontario Public School Defence League before the Ontario Government, is being urged by leaders of this movement in Eastern Ontario, where sixteen county organizations of the League have been completed. It is announced that leading Protestant clergymen and Public school authorities of eastern counties of Ontario are enthusiastic in the new movement and are taking the leadership in many cases.

LONDON, Feb. 6. — (Canadian Press.)—Correspondents of Dublin newspapers here declare that the Irish provincial government faces difficulties which are somewhat acute and that the Collins cabinet will be forced to obtain endorsement from the people through a general election before it would be able to solve the problems before it.

NEW GOVERNMENT.

LISBON, Feb. 6. — (Canadian Press.) —Portugal's eighth government since February 24, 1921, assumed office to-day, led by Antonio Maria Silva.

WILL DEFEND TITLE.

NEW YORK, Feb. 16. —(Canadian Press.)—Nearing fifty years of age, Stanislaus Zbyszko will defend his world's heavyweight championship title to-night against former champion Earl Craddock, who is two decades his junior.

STRIKE SITUATION.

LONDON, Feb. 6. — (Canadian Press.)— Strike situation in South Africa appeared to be working toward a crisis. According to Johannesburg messages a huge meeting of mine strikers on Sunday passed a resolution requesting those members of parliament now in Pretoria to proclaim a provisional government and declare a republic.

STEAMER ADRIFT.

HALIFAX, N.S. Feb. 6.—(Canadian Press.)—The Swedish steamer Thyra, rudderless in the Atlantic for more than a week is adrift again, after being in tow of the British oil tanker, Suwanne, for a couple of days.

INSPECT RAILWAY.

WINDSOR, Feb. 6.— (Canadian Press.)—Hon. W. C. Kennedy, Minister of Railways, leaves for Ottawa to-day to begin inspection of Intercolonial railway through the Maritime Provinces.

RELIEF MEASURES.

TORONTO, Feb. 6.— (Canadian Press.)—Relief measures for Toronto unemployed go into effect to-day. "There is not going to be any red tape in connection with this relief," said Hon. James Murdock Saturday following a conference with Col. Gordon Morrison, Chief Officer of D. S.C.R., Mayor Maguire and civic officials Saturday.

"Government is prepared to go the whole way in giving adequate relief," he continued. "Fifty per cent. cent. of the cost will be borne by Ottawa while the Provincial government and the city will each contribute a quarter."

DISEASED EYES.

Of all those who call on Optometrists for Glasses, perhaps one out of a hundred has Diseased Eyes. Optometrists do not doctor Eyes, but refer these cases to those who do. Optometrists fit Glasses. If your Eyes trouble you, consult W. H. Lacey, Optometrist, 410 George Street.

REID'S AUTO AND TAXI SERVICE. DAY OR NIGHT. PHONE 439. dtf

UNITED TAXIES, DAY AND NIGHT SERVICE. PHONE 1838.—CLANCY, PAMMETT AND CROMPTON. 26d51 1221

CONCERT POSTPONED.

THE CONCERT WHICH WAS TO BE GIVEN BY THE SALVATION ARMY BAND ON FEB. 6 HAS BEEN POSTPONED UNTIL FEB. 27, ON ACCOUNT OF THE ILLNESS OF SEVERAL OF THE BANDSMEN. TICKETS WILL BE GOOD ON THAT DATE. 2d-31-1294

CHINA PLATES VALUED AT $1,000 EACH ARE SHOWN IN THE MUSEUM

NEW YORK, Feb. 6.—A beautiful service plate, gold decorated, said to be one of the finest pieces of table china ever shown in America, is on exhibition at the Metropolitan Museum of Art, its value is given at the rate of $10,000 dozen.

It is one of the several plates shown in a case by the manufacturers of the Lenox Belleek china of Trenton N. J., and is a part of ther annual exhibition of the Museum, where are shown articles of all kinds —rugs, furniture, work of gold and silver smiths, &c., designs for which have been suggested by something in the Museum collection.

The $10,000-a-dozen plate does not talk money, and its cost is due to the fine art work, the design being built up in 24-karat gold with an infinitesimal brush. Frank G. Holmes who is the Secretary of the Lenox Company, as well as it designer, says that while there are not many homs in the country where $10,000-a-dozen service plates are in use, even for festive occasions, that there is an increasing demand for fine china and that people are willing to pay high prices

The Museum plate was made to show what could be done in beauty and quality. The material is of the best, but it is the work in that which costs, the company estimating that 85 per cent of the money is in its out put.

THOUSANDS SAW THE SMOKE SIGN

Ceremony Incident to the Election of the New Pope — Gave Mighty Shout.

ROME, Feb. 6—(Canadian Press.) —Cardinal Achille Ratti, Archbishop of Milan, was proclaimel elected Pope in succession to the late Pope Benedict XV this morning. He will take the name of Pius XI. Thousands waiting in front of St. Peter's for the wisp of smoke which would tell of the election of the new pontiff gave a mighty shout at 11.33 when the thin wisp came from the chimney leading from the Sistine Chapel. It was then known that the Catholic church had once more a head. As soon as the two-thirds vote for Cardinal Ratti had been verified, Cardinal Vannutelli, Dean of the Sacred College, arose and proceeeded to the throne of the chosen one, accompanied by Cardinals Logue and Bisleti, and asked Cardinal Ratti if he accepted election to the Supreme Pontiff, and the new Pope answered with the formal, "since it is the will of God I must obey." Cardinal Vannutelli later asked the new Pope what name he chose to take and upon his reply Pius XI, Monsignor Sincer, Secretary of Conclave, verified his election to the Papal chair.

After the formalities, the Cardinals of the Sacred College paid homage to the new Pontiff, kissing his feet ad hands and received the Apostolic benediction.

As Pius GI proceeded to St. Peter's he halted at the great balcony and bestowed his benediction upon the multitude. The crowd acclaimed him with wild cheers and the troops assembled there presented arms.

AMENDED SENTENCE.

TORONTO, Feb. 4.— (Canadian Press.)—Receiving the promise of Robert Ellis, convicted recently on a charge of manslaughter in connection with the death of Robert McCullough, following the capsizing of a motor car Ellis was driving, not to drive an automobile for ten years, Justice Riddell to-day resentenced him to two years' imprisonment less one day. A week ago His Lordship gave him three years for the crime.

MARGOT ASQUITH PLANS NEW BOOK

Visitors, Telephone Calls, Letters and Cranks Submerge Her Secretary With Work.

NEW YORK, February 6. — Mrs Margot Asquith, while making her American lecture tour, is said to be gathering impressions for a book on this country. Those who have had the privilege of chatting with that sprightly lady are convinced that her proposed work will not be lacking in any of the piquant qualities that have made her famous. What is more, it is likely to be extremely flattering despite the strenuous life she has been leading since she landed a few days ago.

What Mrs. Asquith passed through within forty-eight hours after disembarking from the Carmania was gathered from a talk that a reporter had with her hard-working secretary, who was discovered yesterday in a room at the Ambassador Hotel, attempting with an assistant to sort and read two sacks of United States mail, while incidentally endeavouring to meet the demands of incessant callers, a large proportion of whom were newspaper representatives. Although it was nearly five o'clock, they were still arriving.

"This is the end of a perfect day," remarked the secretary with a groan. "We were kept busy answering telephone calls until past midnight, and were at it again at 7.30 o'clock this morning. Before noon we had visits from at least thirty photographers, including various moving picture men, all of whom insisted that Mrs. Asquith pose for them. Then came two-score newspaper writers for special interviews, followed by a legion of people of all kinds. Some wanted Mrs. Asquith to autograph copies of her diary. There were even high school girls who were eager to see her and express their admiration. Telegrams have been pouring in from all parts of the country begging her to visit various towns to lecture and receive municipal honours."

Mayor of St. Louis Telegraphs.

One of the telegrams was from the Mayor of St. Louis. He apparently had the impression that Mrs. Asquith had just arrived from darkest Russia, as he called attention to the fact that this city was in the 'largest food-producing belt in the world," while incidentally begging the distinguished visitor to attend a reception tendered by the Chamber of Commerce and also to receive the freedom of St. Louis.

Peter Robinson Chapter Holds Annual Meeting

Healthy Condition of Finances and Organization — Work Accomplished Throughout the Past Year.

The sixth annual meeting of the Peter Robinson Chapter I.O.D.E. was held in the Green Room at the Y.W.C.A. on Saturday afternoon, when the election of officers for 1922 took place, and reports were read for the year just closed, showing a very successful period.

The Executive of the Otonabee Chapter was present at this meeting, and Mrs. R. E. Birdsall, of the 40th Northumberland Chapter was nominated as Councillor of the National Chapter.

The retiring Regent and Secretary Miss Georgie Stevenson, and Miss Estelle Knox, in recognition of their long and faithful service on the exeiutive, were presented with beautiful floral oqerings, and both made suitable acknowledgments.

Officers Elected.

Officers elected for the coming year were as follows: Regent, Mrs. F. C. Weber; 1st Vice-Regent, Miss Helen Stapleton; 2nd Vice-Regent, Miss Estelle Knox; Secretary, Miss Ethel Nichol; "Echoes" Secretary, Miss Georgie Stevenson; Educational Secretary, Miss Gladys Mulholland; Treasurer, Miss Genevieve McCarthy; Standard Bearer, Miss Seaboarne Hamilton, and ten Councillors.

At the conclusion of the business meeting, an informal tea was held, closing with the singing of the National Anthem.

The Secretary Reports.

The report of the secretary, Miss Estelle Knox, was as follows:

It is my privilege as Secretary to submit the following as the sixth annual report of the activities of the "Peter Robinson" Chapter I.O.D.E. for the year ending February 1st, 1922.

The officers for the year were as follows:

Regent, Miss Georgie Stevenson; 1st Vice-Regent, Miss Helen Stapleton; 2nd Vice-Regent, Miss Florence Scott; Secretary, Miss Estelle Knox; "Echoes" Secretary, Mrs. Webber; Educational Secretary, Mrs. Lemay; Treasurer, Miss Genevieve McCarthy; Standard Bearer, Miss Rosamond Huycke, and ten Councillors.

During the year eight regular and five special meetings were held. The

(Continued on page 7.)

CANDY SENT TO OFFICIAL WAS TESTED

White Powder on Chocolates Received by Vice Chancellor of Oxford Found to Be Deadly.

POLICE NOTIFIED

LONDON, Feb. 6. — An attempt to poison with drugged chocolates Dr. Lewis R. Farnell, rector of Exeter College and Vice-Chancellor of Oxford, has created a sensation in the university. Nothing is as yet known of the identity of the authors of the attempted crime, but it is presumed it was prompted by the vigorous line Dr. Farnell has taken in governing the university.

As Vice-Chancellor he is responsible for discipline and he came into prominence before Christmas by "sending down" an undergraduate who was on the staff of Free Oxford, a student publication of extreme communist opinions. He also issued regulations curbing the activities of all undergraduate political clubs on the ground that they had become excessive and were interfering with the serious work of the university. Only a few days ago he exercised his privilege as Vice-Chancellor by refusing permission to a company presenting Grand Guignol plays to perform in Oxford during term time.

His strong action has been widely discussed in the London press and when the story was published this morning that he had received by mail a box of chocolates covered with a suspicious white powder it was generally assumed some undergraduate had played a rather amusing practical joke upon him. There happens to be a sensational murder trial in progress in which one lawyer is accused not only of poisoning his wife but of trying to get rid in the same way of a brother practitioner. According to the prosecution, the defendant sent a box of chocolates doped with arsenic to the house of the other lawyer, but succeeded only in making his sister-in-law violently ill. Consequently when one Oxford undergraduate has met another in the High ,or on the banks of the Isis, he has asked, "Will you have chocolate?" and has at once acquired a reputation as a wit.

But now it appears the Vice-Chancellor's chocolates really were doped. They came in a box tied with a purple ribbon with a type written address. A layer of white powder over them excited suspicion and they were laid aside until the well known radium expert, Frank Soddy, Professor of Chemistry, could call. In his presence Mrs. Farnel tasted the powder and found it to be of an acrid taste and on his recommendation sent the chocolates to the university laboratories for anaylsis.

Three different tests have been applied and it is now believed that some Indian poison, mixed with ground glass had been mixed with the chocolates.

Vice Chancellor Farnell authorized to-day the following statement:

"A box containing powdered chocolates was sent last week to the Vice Chancellor was at first treated as a harmless practical joke but an eminent scientific authority has found on analysis reasons for suspecting the presence in them of a subtle poison. Further investigation is being made of the chocolates and the results of the university analysis have been forwarded to Scotland Yard."

KILLED ENTIRE STAFF.

LONDON, February 6 (Canadian Press). — A mob of two thousand Indian Nationalist Volunteers and villagers attacked the police offices at Cahurar on 4th February, and killed the entire staff of officers, watchman, and eight armed police, who were sent as reinforcements, says a telegram recived by the Indian Office to-day.

The officers were burned, and the bodies of those killed were stripped and burned, says the telegram.

ITALY'S NEW CABINET.

ROME, February 6 (Canadian Press). — The task of forming a new Cabinet was officially offered to Enrico De Nicola, president of the Chamber of Deputies, by King Victor Emmanuel to-day.

Nicola will give his answer this evening.

C.W.L. AT HOME.

THE CATHOLIC WOMEN'S LEAGUE WILL BE AT HOME TO THEIR FRIENDS THIS EVENING AT ST. ALPHONSUS' LYCEUM. PAUL GLIDDON'S ORCHESTRA. CARDS AND SPECIAL REFRESHMENTS. ADMISSION 50 CENTS. 1d-31-1322

A BAD CASE OF NERVES

—Kirby in the New York World.

BEWAIL LACK PIE ATLANTIC LINERS

Pastries a la Gazinga, Embellished by Pink Sauces, Fail to Seduce Americans

NEW YORK, Feb. 6.—Although the food and service on the big Atlantic passenger liners has returned nearly to normal since the signing of the armistice there are still a few things that would stand improvement, according to some of the veteran trans-atlantic travellers. The chief drawback to the menu on the liners, they say, is the absence of pie. Americans travelling abroad rave about pie to every stranger they meet and moan when it is not available. No matter how often their doctors threaten them with indigestion, the average American, from bank President to office boy, yearns for pie.

Years ago, when the ships carried $50 a month bakers who made all the pastry and confectionery, pie was served in the first and second class cabins every day and the steerage had it at least once a week. With the advent of the super-liners pastry-making was put in the hands of a high-salaried confectioner who worked under the principal chef.

Now, instead of serving crisp, brown, crusted pies at luncheon, the passengers have ornamental pastries in the form of diamonds and crescents. At dinner boiled puddings are served, named according to the color of the sauce. Five currants on top and white sauce constitute a la Marengo. Three currants and a pink sauce the next evening makes it a la Gazinga. They are all equally uninteresting to the American passenger with his mind concentrated on pie. The masterpiece of the ship confectioners is a rice pudding so tasteless and discouraging that it remains untouched. It is an art that many a baording house keeper would give much to acquire. When the chief stewards of two of the liners chartered for the cruises to Egypt and the Holy Land this season asked the tourist managers if there was anything they would recommend, the answer was "Give the people pie," and this will be done.

The hors d'oeuvres also have degenerated. Before the war these dishes were attractively prepared by the larder cook. The latter-day hors d'oeuvre is an olive and a radish beside a sad sardine or a strip of petrified salt herring and a slice of lemon. Sometimes this dish is enlivened by a square of toast the size of a postage stamp with some anchovy paste on it.

With new shipping entering the Atlantic passenger trade next summer, the competition will be keen, and the big companies are preparing to provide a menu which will include pate de foie gras, caviar and a wide range of pies.

THEATRES

GRAND — Another special laugh feast, "Because She Loved Him So," by Rex himself and the Rex Stock Company.

CAPITOL — Betty Compson in J. M. Barrie's play, "The Little Minister." Special programme of real Scotch music.

REGENT — Geo. Melford's greatest production, "Behold My Wife." Also June Caprice and Harold B. Seitz in "The Skyranger."

ROYAL—Doris May in the big feature picture, "The Foolish Age," replete with dramatic intensity and humorous situations. Also Serial and Comedy.

NORTH MONAGHAN CASE DISMISSED

No Law to Make a Man Read the Newspapers or Report Lost Dogs to the Police.

In police court to-day, after a lengthy hearing, a charge of theft against Archibald Patterson of North Monaghan was dismissed by Magistrate O. A. Langley. Patterson, who lives about two miles south-west of the city, was charged with stealing a hound valued at $18 from John Coughlin, 300 Smith street, between Dec. 18 and Jan. 30. For accused, V. J. McElderry pleaded not guilty. Crown Attorney G. W. Hatton conducted the case for the Crown.

John Coughlin gave evidence of the disappearance of the dog from his place on Dec. 18. No trace of it was found in spite of advertisements in the paper, until he received informtion from Albert Watkins, and on investigation with Provincial Officer T. Y. Stratton on Jan. 30, found the dog at accused's.

The evidence of the defence on which Magistrate Langley dismissed the case was that the dog strayed there and "hung around" the place, although Patterson did not want it, and tried to drive it way. It was tied up, not to escape detection or to keep it from going away, but to prevent it getting at fresh meat and to not bother the men working in the swamp. As soon as the owner was found the dog was returned. Mr. Patterson stated he did not read the advertisements in the paper. Other evidence of the defence was that stray dogs were common around the district because of the rabbit shooting in the swamp.

In dismissing the case Magistrate Langley said he could not find a man guilty of theft because a dog that was a nuisance hung around the place. "This dog was a nuisance and so far as I know there is no law to make a man report finding a dog to the police or to anyone else, or no law to make him read the newspapers," the Magistrate declared.

St. Paul's Church Takes Action Against Colleges

"Modernism" Is Said to Be Making Headway in the Presbyterian Colleges —Refuse to Grant Funds For Aid of Colleges—Vote Almost Unanimous.

A subject which has been engaging the attention of members of the Presbyterian Church in Canada for some time ,is the spread of the "modernist" movement in some of the church's theological schools and colleges.

The charge has been made that some of the training centres have been affected by destructive tendencies, and as a consequence, young people desirous of entering the Christian ministry have at times found it difficult to obtain the training they desire without running the risk of having their faith affected.

In London, England, action by those opposed to this new teaching has already been taken. It is proposed that a new college for the ministry be established in London, the aim of which will be to give a sound spiritual and intellectual training to its students. An advisory council of prominent clergy and laymen is being formed, and it is expected that the scheme will be launched shortly.

One of the largest schools for the teaching of theology is that in Los Angeles, California, which was formed by men in sympathy with orthodox views, and as a protest against the "modernistic" tendency apparent in nearly all the colleges of the United States.

The Local Action

In connection with this situation, local action which is of interest was taken at the recent congregational meeting of St Paul's Presbyterian Church. For some time, members of this congregation have been concerned over the spread of "modernistic" views in certain quarters in the church in Canada and in the mission field, and the session report for 1921, brought in at this meeting, contained the following explanation:

"Matters have occupied the atten-

(Continued on page 8.)

FLU DEATHS INCREASING NEW YORK

Health Authorities Considering Silence in Subways to Protect Healthy Travellers From the Disease—More Cases

VACCINE ABANDONED

NEW YORK, February 6. — Influenza and pneumonia continued to increase yesterday, cases of each disease being reported in greater numbers than on any day since the epidemic started. If the increase continues over to-day and Tuesday, it is probable that the Health Department will issue regulations of the opening and closing hours of different classes of factories and business, in order to diminish the peak of congestion in the subways during the present rush-hour periods.

A request may be issued to the public to refrain from talking in the subways and to take effective precautions to smother sneezes and coughs, because talking and sneezing are now regarded as the chief causes of the spread of the disease. Many person are carriers of the disease germs and spread the disease for days before symptoms manifest themselves, and others are carriers and spread the disease for some time after their apparent recovery. On this account, no one can be sure he is safe in talking to, and close-range conversations ought to be discontinued during the epidemic, according to medical authorities.

Dr. Park on Vaccine Tests.

"The tests of the vaccine in the State institutions were discarded, not because the results were unfavourable, but because they were too favourable for the vaccine. It was found that the persons vaccinated were the healthy ones, and the unvaccinated ones used as controls were usually unhealthy ones. This rendered the tests valueless. A large number of phyicians have taken part in the development of the vaccine, and I believe they all agree as to its value."

Health Commissioner Copeland issued the following statement yesterday:

'Since 1st January we have 160 influenza deaths and 1,407 pneumonia deaths. In the same period in 1921, when there was no epidemic, 59 died from influenza and 1,148 died from pneumonia. The increase from the combined deaths this year is only 362 over last year. Apparently we have a widespread prevalence of a very mild form of the disease. Manhattan, with its bad housing conditions, continues to bear the brunt of the attack. Half of the cases reported have been confined to this borough.

"Even though the disease is of a mild type, our precautions must be carried out. The Health Department is active in its inspection. Fifty-seven arrests were made to-day for unclean food and utensils in restaurants. Twenty-six were summoned to Court for smoking and seventy for spitting in subway stations. Sixty-one cases were tried in Magistrates' Courts and fines imposed."

Evelyn: They tell me at your office that you are only one of the clerks. You told me you were a director.

Harold: Well I am. I am a director of envelopes.

PETERBORO'S FIRST 'PHONE WAS NOVELTY

Interesting Talk by Rotarian J. M. McHardy —New Faces at Weekly Rotarian Luncheon.

THE SONG SERVICE

There were several strange faces around the Rotary luncheon table today, including Messrs. T. M. Howard, of Boston, former manager of the Vermont Marble Works; Bert McLean, ex-Mayor of Lindsay; W. P. Heaton, of Toronto; T. W. Woolnough, of New York; Dr. J. E. Middleton, of the Kiwanis Club; J. W. Fraser, C. S. Thompson, Herbert Rush and Morgan Cottingham. An enthusiastic welcome was extended to Rotarian John Crane, returned after an absence of some months, and to Dr. N. D. Buchanan.

In the absence of Chairman Fred. Roy, still on the sick list, Dr. M. A. Morrison presided, with Rotarians John Crane and Asa Huycke at the piano. "The Bells of St. Mary's" accompanied the meat and vegetables, and the dessert went down to the tune of "That Will Hardly Be Enough," with solos by Rotarians John Crane, Asa Huycke and Morgan Cottingham. T. W. Woolnough, of New York, a visitor, delighted his audience with a rousing vocal solo and an excellent "stuttering" story.

Rotarian J. M. McHardy, manager of the local Bell Telephone Exchange, gave an interesting and instructive address on telephone work, from 1874, when electricity was first used to transmit messages, with one wire for each letter of the alphabet, to the present day's developments. In 1874, Alexander Graham Bell secured a human ear from Dr. Blake, of Boston, and from it worked out his theory of transmitting messages. The first telephone was used in 1875, and in 1876, communication was established between Brantford, Ontario, and Paris.

First Telephones.

In Peterborough, the first telephone exchange was installed in E. V. Edwards' law office, over the present Utilities office, with a total of fifteen subscribers, and wires laid over the roofs of the buildings, with no poles. A. T. Smith, now division manager in Toronto, and father of Alf. Smith, of the present local exchange, was its first manager, and Mr. E. F. Mason, the George Street merchant, its first operator. The first lady operator in Peterborough, and probably in Canada, was a Peterborough girl, now living in Toronto, Miss Letta Moffat.

In those days, there were four and six-party lines, and the first user could have recourse to a secrecy switch, which gave him absolute privacy, and allowed no one else to intrude until he was through, thus causing endless trouble on the lines.

Telephone Progress.

The development of the various phases of the work, from the crude working model with which Mr. McHardy illustrated his talk, to the modern instrument, with its multipliers, which allow of a number of conversations at the same time over two wires, its amplifiers, its wireless or radio experiments, which have resulted in conversations being carried on between the Eiffel Tower in Paris and the Hawaiian Islands; and which make it possible to link up the wireless telegraph with the telephone from New York to the Cataline Islands; its wireless apparatus connecting from aeroplanes; all these were explained briefly and interestingly, with an invitation from the speaker to visit the local exchange for further insight into the workings of the telephone. Mr. McHardy concluded his speech with the prophecy of one of the company's leading engineers: "I have faith that some day we shall have a great telephone system which will make it necessary for all the nations of the earth to use a common language, which will unite all the peoples of the world in one great brotherhood."

Rotarians D. R. Wren and V. J.

(Continued on page 8.)

DON'T FORGET
Mark St. Rink Carnival
On WEDNESDAY, FEB. 22
BAND IN ATTENDANCE.

Music To-night
And Wednesday Night
MARK ST. RINK
GOOD SKATING

BOARDERS WANTED

WANTED — A YOUNG COUPLE to share a furnished house, or board, reasonable. Apply at Examiner for address. 3d33 1169

WANTED — 2 GENTLEMEN, OR girls or married couple to have a large bed sitting room, with board. very central and very reasonable. Address at the Examiner. 6d36 1176

OSTEOPATHY

DR. MARY E. DAVIDSON, Osteopathic Physician. Office, 308 Charotte Street. Phone 1016W.

DR. BRUCE E. MARSHALL—Osteopathic Physician. Office, 242 Hunter Street. Hours, 6 to 11, 2 to 4 p.m., 7 to 8 p.m. Telephone 116w.

DRS. WALMSLEY & SETTLE—Osteopathic Physicians. Office in Sun Life Building, corner of Hunter and Water Streets. Entrance, 124 Hunter Street. Phone 649. Office hours, 9 a.m. to 9 p.m.

MONEY TO LOAN

We have funds to loan on Real Estate Security at the lowest rates. GORDON & O'BRIEN Phone 219

MEDICAL

DR. BUCHANAN, F.R.C.S., Edinburgh; M.R.C.S., Eng.; L.R.C.P., London. Eye, Ear, Nose and Throat Specialist. Hours: 9-11, 2-4 p.m., and 7-8 p.m. Phone 519. Office, corner of Water and Murray Streets.

T. GEORGE LOUDON, M.D., C.M., Physician, Surgeon and Accoucheur. Office, 295 Brock Street, lately J. Nugent's. Phone 1868. Office hours, 9 to 11 a.m., 2 to 4 p.m., 7 to 8 p.m.

ARCHITECTS

W. & WALTER R. L. BLACKWELL—Architects. Office, Bank of Commerce Building corner of Hunter and Water Streets. Telephones: Office, 1300-J; Residence, 1272.

W. H. BARRY—Architect. Plans prepared for Monumental, Commercial and Domestic Buildings. Office, 539 Gilmour Street. Phone 567

BARRISTERS AND SOLICITORS

GORDON & O'BRIEN—Barristers, Solicitors Notaries, Money to loan on easy terms. Special attention to Patents and Trade Marks. Phone 219. G. N. Gordon, K.C., M.P., J. A. O'Brien.

S. T. MEDD—Barrister, Solicitor Notary, Office over the Dominion Bank, corner of George and Simcoe Streets. Telephone No. 22. Private funds to loan at current rates upon easy terms.

C. R. WIDDIFIELD, B.A., Barrister, etc., and Solicitor for the City of Peterboro. Money to loan. Office, over the Bank of Commerce. Phone 550.

FECK, KERR & McELDERRY, Barristers, Solicitors and Notaries. Office, Water Street Peterboro. Money to loan at the lowest current rates of interest on easy terms of payment. E. A. Peck, F. D. Kerr, V. J. McElderry

O'CONNEL & CORKERY—Barristers, Solicitors and Notaries. Money to loan at the lowest current rates of interest. Daniel O'Connel, John R. Corkery, Hunter Street, two doors west of the Post Office.

DUMBLE & JOHNSTON—Barristers, Solicitors etc. Office, over the Toronto Savings and Loan Company, George Street. D. W. Dumble K.C., W. Johnston.

A. E. DIXON—Barrister, Solicitor, etc. Office, corner Hunter and George Streets. Entrance next to Madill's drug store.

HALL & HALL—Barristers, Solicitors and Notaries Public, Hunter Street, Peterborough, next to St. John's Church. Money to loan at the lowest rates of interest. E. H. D. Hall Basil D. Hall.

MOORE & WEARING—Barristers and Solicitors, 403 Water Street, opposite the Post Office. Money to loan at the lowest current rates of interest. Jos. Wearing, M.A.

F. R. HALL—Barrister, Solicitor, etc., Peterboro, Ont. Office, corner of Hunter and Water Streets, over the Canadian Bank of Commerce. Trust funds to loan on easy terms of payment.

JAMES FORDYCE STRICKLAND—Barrister, Solicitor Notary Public. Money to loan. 12d Hunter Street, Peterboro. Phone 151.

WILFRID F. HUYCKE, Barrister, Solicitor, Notary Public. 395 Water street. Telephone 289.

CHILDREN'S AID SOCIETY
OF
PETERBORO CITY AND COUNTY
For the Care of Neglected and Ill-Treated Children.
CHILDREN FOR ADOPTION
G. W. POWELL,
Assistant Secretary and Inspector
George Street. Phone 1044w. Office Hours: 12 to 2 and 6 to 8 p.m

HOUSES, REAL ESTATE

FOR SALE — HOUSE AND LOT, 115 McDonnel street; must be sold at once. Apply G. H. Duncan, 455 Hunter street. Phone 1222. 3d31 1147

FOR SALE — 5 ROOMED HOUSE, back and front stairs, cement cellar, good location; all conveniences excepting furnace; immediate possession. Phone 553J. 3d33 1177

FOR SALE — 5 ROOMED BRICK bungalow; electric lights; 5 minutes to street car; apple trees and small fruit bushes. Jersey cow due to freshen Feb. 25th; chickens and implements. Apply next to May's school. 3d33 1320

WORK WANTED

WOMAN WANTS WORK BY THE day. Phone 1096. 3d33 1165

WOMAN WANTS WORK BY THE day, good worker. Phone 1876J. 6d32 1108

YOUNG MAN DESIRES GENERAL work on a farm. Apply Examiner for address. 3d33 1167

MARRIED COUPLE — EXPERIenced, would like work on a farm. Apply Examiner for address. 6d31 1095

PAINTING, PAPER - HANGING and kalsomining. Now is the time to get that room re-decorated before the rush comes. Get my estimate. W. D. Thomas, 271 Thomas Street. Phone 1468W. 26d33848

Railway Time Tables

GRAND TRUNK RAILWAY

(Corrected to Date.)

No. 96—8.10 a.m., for Port Hope and Toronto.
No. 95—8.20 p.m., for Lindsay, Blackwater Junction, Orillia, Midland, North Bay and Toronto.
No. 98 — 9 a.m., for Hastings, Campbellford, Belleville and points on the Main Line East.
No. 369—8.30 a.m., for Lakefield.
No. 371—12.15 p.m., for Lakefield.
No. 97—12.04 n.n., for Lindsay, Port Hope, Toronto, Buffalo, making connections with International Limited for London, Detroit and Chicago.
No. 100—12.20 p.m., for Hastings, Campbellford and Belleville.
No. 95—5.36 p.m., for Lindsay, Orillia, Midland, North Bay and Toronto.
No. 94—9.10 p.m., for Port Hope, Montreal and Boston.

CANADIAN PACIFIC RAILWAY

(Corrected to Date.)

Going East—
11.59 a.m.—Norwood, Havelock, Benarlaw Tweed, Perth, Smith's Falls, Kingston, Ottawa Montreal and intermediate points daily. On Sunday this train proceeds east only as far as Havelock.
6.20 p.m.—Indian River, Norwood, Havelock Daily except Sunday.
12.03 a.m.—Havelock, Tweed, Kingston, Perth, Smith's Falls, Montreal, St. John, Boston and New York. Daily except Saturday.
1.06 a.m.—Havelock, Tweed, Kingston, Perth, Smith's Falls and Ottawa. Daily.
2.19 a.m.—Smith's Falls and Montreal. Sunday only.

Going West—
5.16 a.m.—Myrtle, Toronto, Guelph, Goderich Hamilton, Galt, Woodstock, St. Thomas, London, Chatham, Detroit, Chicago and New York. Daily.
6.01 a.m.—Toronto (Yonge Street), Hamilton, Owen Sound, Teeswater and intermediate points. Daily except Sunday.
7.35 a.m.—Toronto, Hamilton, Brantford, Buffalo, New York, Galt, Woodstock, London Windsor, Detroit, Chicago and intermediate points between Peterboro and Toronto. Daily.
6.50 p.m.—Lindsay, Toronto (Yonge Street), and intermediate points. Daily except Sunday.
11.45 a.m.—Toronto. Sunday only.

It Pays to Advertise.

SITUATIONS VACANT

MAN OR WOMAN — DO NOT remain unemployed; handle well-known line household necessities; tremendous demand; territory arranged; work pleasant; pay liberal even for spare time; experience or capital unnecessary. Bradley Limited, Brantford, Ont. 12d42 1316

FOR SALE

FOR SALE — OFFICER'S VALISE, Sam Brown, and two good tunics. Phone 735W after 5 p.m. 3d32 1160

FOR SALE—SET OF NEW MEDIum sleighs. Apply 39 Lafayette avenue. 3d33 1171

A FEW BUNDLES OF CLEAN old papers for sale, at 10c per bundle; just the thing for wrapping or laying under carpets, etc., apply at Examiner office. 6d, 36 1168

FOR SALE — WILTON CARPET— 9 ft. 10 x 13. Can be sen in the morning at 205 Aylmer street. 2d32 1314

FOR SALE—LADY'S GUNMETAL shoes. Size 5B. Cost $8, will sell for 1-2. Apply 539 Park street. Phone 1865W. 3d31 1142

FOR SALE — 2 EXTENSION LADders (new), also good collie dog; cheap. Apply 478 Rubidge street, phone 1065J. 3d33 1166

FOR SALE — A SMALL FUMED quarter cut oak buffet in excellent condition; suitable for apartment; can be seen at 571 Weller street. Phone 1519J. 2d31 1154

FOR SALE-WASHING MACHINE Columbia gramophone and records, wash stand and dresser, large bed springs, oilcloth, baby's fur rug. Apply 223 London street. 3d31 1149

WEST END WOODYARD — 100 cords good dry wood must be sold at once at these prices. Half cord hardwood cut 12 inches $5.50; half cord mixed wood, cut 12 inches, $4.50. Yard 500 Gilchrist Street. Phone 1911W. Prompt delivery. — J. F. Gray. 6d34 1138

FOR SALE — GOOD DRY MAPLE wood cut 12 inches long, $6.50 per load delivered; also good dry mixed wood, 12 inches long, 70 per cent. hardwood, at $5.50 per load, delivered. B. Revoy, 292 Woodbine avenue. Phone 1294W. 5d35 1173

POULTRY AND EGGS

WANTED—LIVE POULTRY AND rabbits; the highest market prices paid. Phone 771 and we will call. 520 Elm street. 26d63 1156

FOWL WANTED

WE PAY HIGHEST PRICE FOR choice fowl. Apply to S. Levine, 203 Charlotte Street, Phone 970W. 26d-43-967

FOR SALE — A NUMBER OF Brown Leghorn Hens, some laying, and 4 cockerels; also 3 burner New Perfection oil stove, with bracket shelf and oven complete; used only about 3 months, and in perfect condition. 271 Simcoe street. 3d-33; 1175

POULTRY — If you want to get the Highest Cash Price for LIVE POULTRY Bring Them to 433 CHAMBERS ST. Phone No. 49w 6d31 1222

NOTICE

ALL COLTS FROM 4 TO 5 YEARS old are now worth $150.00. Mr. Fitzpatrick, 247 Aylmer street.

BABY CARRIAGES, Etc.

FOR SALE — WHITE WICKER baby carriage, like new. W. F. Turner, care of J. J. Turner & Sons Ltd 3d30 1131

HELP WANTED--Female

WANTED — A GOOD GENERAL servant. Apply 397 Reid Street. Phone 1889J. 3d32 1304

WANTED — A HOUSEMAID FOR the Y.W.C.A. Apply to the Supt. 3d33 1323

WANTED — STRONG GIRL OR woman to assist with children and housework. Apply Mrs. John Abbott, Millbrook, Ont. 6d34 1283

WANTED — GOOD GIRL FOR general housework in the country. Highest wages paid. Apply Examiner for address. 6d36 1163

HELP WANTED—Male

WANTED—FIRST CLASS SALESman to sell a good staple line that will stand up against any competition. An excellent proposition for the right man. Apply Box 1136 Examiner. 3d31 1136

FIREMEN, BRAKEMEN — BEginners $150, later $250 monthly. Write Railway, Box 1153 Examiner. 12d 4 6 7 11 13 14 18 20 21 24 27 28

LOST

LOST—LARGE BLACK AND TAN hound on Jan. 30. Anyone harboring dog please notify George Graham, Empress Hotel. 3d31 1140

LOST AT THE CAPITOL THEAtre on Thursday a lady's gold wrist watch. Finder please leave at the Examiner. Reward. 3d31 1273

LOST — RHODE ISLAND RED young rooster; district of Bolivar and King street. Reward at 274 William street. 2d32 1310

LOST SATURDAY ON GEORGE or Charlotte street, in the Grand Opera House or in Turnbull's store —a pearl sunburst. Reward, if left at Examiner. 2d32 1170

LOST ON SATURDAY — $20 and $5 bill between Quaker Oats and C.P.R. station via the market square. Finder please leave at the Examiner. Reward. 3d33 1162

LOST — ON SATURDAY AFTERnoon a string of rose colored beads on King street between Stewart street and George street. Finder please leave at the Examiner office or the Merchants Bank. Reward. 3d33 1174

WANTED

SPRING HAT RE-BLOCKING AT American Hat Store. 78d104 1233

WANTED — A HOUSE AT REAsonable price; will pay cash. Apply Box 1309 Examiner. 3d33 1309

WANTED TO PURCHASE — INcubator, 200 egg size; also coal burning brooder stove. Apply at Examiner for address. 6d34 1146

WANTED — TO RENT — SHOErepairing equipment, 324 Downie street. Apply to W. G. Wright, Birdsall P.O. 7d33 1115

WANT TO HEAR FROM OWNer having farm for sale; give particulars and lowest price. John J. Black, Canada street, Chinnewa Falls, Wisconsin. 3d21 28 4

MOVING AND CARTING, ANY distance; also hardwood for sale. 'Phone 1114J. Owen Johnson, 187 Perry street. 26d 246 70

WANTED BY BUSINESS GIRL — Bed-sitting room, with light housekeeping privileges; must be comfortable, and heated. Apply, stating terms, to Box 1145 Examiner. 3d31 1145

WANTED TO RENT—6 OR 7 roomed house with conveniences; north or west end preferred, possession by March 1st; by married couple; no children. Apply by letter to Box 1161 Examiner stating rent and location. 3d33 1161

FOR RENT

FOR RENT—HEATED OFFICE — on George street. Immediate possession. Apply 437 George Street.

TO RENT — FOUR ROOM — bathroom flat, downstairs, central location. Apply 309 Reid street. 3d31 1141

TO RENT — DOUBLE AND SINgle room, with or without board—gentlemen preferred. Apply 386 Stewart. 3d32 1307

TO RENT — 8 ROOMED HOUSE immediate possession, 183 Smith street, off Benson street. Apply 182 Dublin street. 3d32 1151

FOR RENT — STORE No. 173½ Simcoe street. Immediate possession. Apply 437 George street. dtf

FOR RENT — 8 ROOMED HOUSE on Aylmer street, central, modern. Apply 344 King street. 6d31 1127

FOR RENT — HEATED OFFICE in Bank of Commerce Building. Immediate possession. Apply 437 George street. tf2801

TO RENT
WELL-FURNISHED RESIDENCE.
Every Modern Convenience; West Central; suitable for a Professional or Business Man. References required. 'Phone 1400J. 2d-29-119

KEYSTONE VIEW CO., NEW YORK

NEW YORK'S NEW MASTER TRAFFIC SIGNAL

Fitting up the new traffic light, which will control all traffic, moving in all directions, within the congested districts bounded by 34th and 110th street, and 3rd and 9th Avenues, an area of approximately 4 miles by ½ mile. Dr. John F. Harries, special deputy police commissioner, is responsible for the new system, and it is expected it will be in full operation in a few weeks.

W. T. LEARY, OIL MAGNATE, DEAD.

Was Brother of the Late Robert Leary, of Peterborough.

The death in San Antonia Texas, is recorded of William Thomas Leary, aged 65 years. Deceased was a brother of the late Robert Leary, a former well known citizen of Peterborough, and William Thomas Leary will still be remembered here by some few friends and acquaintances.

Born in Peterborough, W. T. Leary moved to Michigan when 17 years old and later to California, where in 1893 he brought in the first oil near Los Angeles.

Three years later he went to Texas, settling near Corpus Christi, where he was active in drilling artesian wells, the first in Southwest Texas. He drilled 60 deep artesian wells out he Kin granch. For the past eight years he had resided in San Antonio.

Mr. Leary is survived by his widow and three sons and two daughters.

HE MAKES THE BLIND "SEE" BY THEIR SKINS.

Prof. Farigoule Re-educates Soldiers on Theory That Nerve Endings Have Microscopic Eyes.

NEW YORK, Feb. 5.—A new theory of sight, and what may prove to be a new hope for the so-called "hopelessly" blind has been brought forward by a French savant which, if further experiments reaffirm the excellent success thus far achieved, may revolutionize our whole conception of vision, writes a physician in American Medicine.

The theory, set forward by Professor Louis Farigoule of the University of France, in his recent work, "La Vision Extra-Retienne," has as its premise the concention that the is but the evolution of thousands of microscopic eyes which once were located on the body just below the skin; that these microscopic eyes, though sunk into usefulness through neglect, can be taught to see once more by careful training; and that there is no such thing as complete loss of sight through impairment of the normal vehicles of vision.

"There is no such thing as actual, absolute, total blindness," says Professor Farigoule. "The blind, so-called, can see even though eyeless."

TO-DAY'S FASHIONS

NEW PRINCESS SLIP

It is quite often called upon to do a skirt—the new Princess slip of dark silk and so it is most particular about fabric and cut. The one in the picture is of black satin banded at the top with silver brocaded ribbon that acts as shoulder straps too. The slip is to wear beneath the new dress causes.

SITUATIONS VACANT

MAKE MONEY AT HOME — $15 to $60 paid weekly for your spare time writing show cards for us. No canvassing. We instruct and supply you with work. West-Angus Showcard Service, Colborne Building, Toronto. d f 730

BULL-DOG DRUMMOND
By "SAPPER"
(Cyril McNeile)

(Continued from last week.)

A shrub was shaking a few yards away, and on it Hugh fixed his half-closed eyes. If he lay quite still the man, whoever he was, would probably assume the shot had taken effect, and come and investigate. Then things would be easier, as two or three Boches had discovered to their cost in days gone by.

For two minutes he saw no one; then very slowly the branches parted and the white face of a man peered through. It was the chauffeur who usually drove the Rolls Royce, and he seemed unduly anxious to satisfy himself that all was well before coming nearer. The fame of Hugh Drummond had spread abroad amongst the satellites of Peterson.

At last he screwed to make up his mind, and came out into the open. Step by step he advanced towards the motionless figure, his weapon held in readiness to shoot at the faintest movement. But the soldier lay sprawling and inert, and by the time the chauffeur had reached him there was no doubt in that worthy's mind that, at last, this wretched meddler with things that concerned him not had been laid by the heels. Which was as unfortunate for the chauffeur as it had been for unwary Huns in the past.

Contemptuously he rolled Drummond over; then, noting the relaxed muscles and inert limbs, he laid his gun on the ground preparatory to running through his victim's pockets. And the fact that such an action was a little more foolish that offering a man-eating tiger a peppermint lozenge did not trouble the chauffeur. In fact, nothing troubled him again.

He got out one gasping cry of terror as he realised his mistake; then he had a blurred consciousness of the world upside down, and everything was over. It was Olaki's most dangerous throw, carried out by gripping the victim's wrists and hurling his body over by a heave of the legs. And nine times out of ten the result was a broken neck. This was one of the nine.

For a while the soldier stared at the body, frowning thoughtfully. To have killed the chauffeur was inconvenient, but since it happened it necessitated a little rearrangement of his plans. The moon was setting and the night would become darker, so there was a good chance that Lakington would not recognise that the driver of his car had changed. And if he did—well, it would be necessary to forgo the somewhat theatrical entertainment he had staged for his benefit at The Elms. Bending over the dead man, he removed his long grey driving-coat and cap; then, without a sound, he threaded his way through the bushes in search of the car.

He found it about a hundred yards nearer the house, so well hidden in a small space off the road that he was almost on top of it before he realised the fact. To his relief it was empty, and placing his own cap in a pocket under the seat he put on the driving-coat of his predecessor. Then, with a quick glance around to ensure that everything was in readiness for the immediate and rapid departure such as he imagined Lakington would desire, he turned and crept stealthily towards the house.

Ladley Towers was en fete. The Duchess, determined that every conceivable stunt should be carried out which would make for the entertainment of her guests, had spared no pains to make the evening a success. The Duke, bored to extinction, had been five times routed out of his study by his indefatigable spouse, and was now, at the moment Hugh first came in sight of the house, engaged in shaking hands with a tall, aristocratic-looking Indian.

"How d'y do," he murmured vacantly. "What did you say the dam' fellah's name was, my dear?" he whispered in a hoarse undertone to the Duchess, who stood beside him welcoming the distinguished foreigner.

"We're so glad you could come, Mr. Ram Dar," remarked the Duchess affably. "Everyone is so looking forward to your wonderful entertainment." Round her neck were the historic pearls, and as the Indian bowed low over her outstretched hand, his eyes gleamed for a second.

"Your Grace is too kind." His voice was low and deep, and he glanced thoughtfully around the circle of faces near him. "Maybe the sands that come from the mountains that lie beyond the everlasting snows will speak the truth, maybe the gods will be silent. Who knows . . . who knows?"

As if unconsciously his gaze rested on the Duke, who manfully rose to the occasion.

"Precisely, Mr. Rum Rum," he murmured helpfully, "who indeed? If they let you down, don't you know, perhaps you could show us a card trick?"

He retired in confusion, abashed by the baleful stare of the Duchess, and the rest of the guests drew closer. The jazz band was having supper; the last of the perspiring tenants had departed, and now the bonne bouche of the evening was about to begin.

To be Continued.

Renew Your Subscription.

For Women

Lightweight wool jersey cloth continues to be popular in utility frocks for children.

Hat pins have pendants of jade or pearl. Also milady may have hat pins and earings to match!

Informal evening frocks for summer promise to be sparkling affairs of crepe decorated with beads.

Appliqued motifs and heavy embroideries continue to be the popular trimmings for silk, cotton and wool fabric dresses for children.

The widely circular cape, made of round or material hollowed out for the neck and slit down the front or side, are among the striking models these often appearing in sports fabric.

White and black and high shades share honors for spring and summer, those of the sports type leaning decidedly to the bright colors. Green will be exceedingly popular and there are a number of vivid reds.

While the straight line chemise type of dress continues, a favorite there are also many that feature a waist line. The very low waist line is most frequently seen, but the frock that is gathered or belted in at or near the normal waist line is not at all unusual.

White gowns of a more formal type heavily trimmed in crystass seem to be popular and are made along straight lines with perhaps some slight draping at one hip which is caught with an ornament finished in a long spray of flowers. Many af these dresses have trains.

FASHION BRIEFS.

For sports wear the knicker costume continues to grow in favor. Some smart little early spring or southern resort outfits are made of white non-shrinkable flannel with knickers, skirt and coat, cape or blouse.

Metal girdles are one of the most favored belt finishes of general-wear dresses. Dresses of more elaborate description also are thus girdled, the beauty of the belt according with the intent of the dresses themselves.

The Begun of Phopal, of India, is the only woman Mohammedan ruler in the world. The Begum is highly educated cultured, woman, who speaks English fluently. She is fond of music and painting, and has written several books, notably an account of her pilgramage to Mecca.

Farm Sale

AUCTION SALE of FARM STOCK AND EQUIPMENT, C. H. Hume, Lot 3, Con. 5, Tp. of Emily, County of Victoria, on FRIDAY, 10th Feb., 1922, at 1 p.m. Terms: Cash.

Wm. Howden, Auctioneer.

FOR SALE 170 ACRES

Located in a fine section of the country, three miles from Peterboro, on the Keene road, convenient to school and church; 150 acres of this farm are under cultivation, 20 acres in pasture, with a spring; 40 acres newly seeded; all fenced with cedar rails. A good 8-roomed brick house with full cellar. First class bank barn 40 x 60 feet; frame horse stable, 30 x 60 feet, bricked inside, and cement floors. All the buildings are in good condition. Owing to the scarcity of help owner will sell at a reduced price. Reasonable terms. Apply to——

J. T. O'CONNELL & CO.
136 HUNTER STREET WEST
'Phones—Office 376, Residence 1359

CHEMONG PARK LOT BLUE PRINTS FOR SALE

—BY—
T. WALKER & CO.
163 Hunter St., W. Phone 1002

CORDWOOD WANTED
Open to buy Hard Body Cordwood, Slabs, or Bundled Edgings. State best price.
C. W. JAMES JR., LIMITED
95 King Street, East
TORONTO.
Phone Main 6647 6d36,1308

Cordwood Saws

30 in., $9.60, 28 in. $8.40. Also wood split Pulleys and a full line of Transmission, at Toronto prices. Buy at home and save transportation charges.

The G. Walter Green Co., Ltd.
Phone 92 12d32,1126

LARGE PEA COAL

Only $13.50 per Ton. We have only a Limited Quantity left — so Order at Once.

A. LOW & CO. 264 Simcoe Street
Phone 607. Nights and Holidays 1037.

FOR SALE

Heavy COTTON BAGS, suitable for Converting into DISH CLOTHS and TOWELS. Ladies, this is your chance to put in a supply of Dish Cloths and Towels cheap. Call at

264 Simcoe Street

and inspect our Stock. You will be surprised at the Value offered.
6d-36-1321

Maybe You Feel

That your business does not need the punch of better advertising.

Neither does the man from Borneo believe he needs clothes until he tries them on. Then you couldn't tear them away from him.

Suppose you make a trial now while the Advertising is good.

Start an Account at the Beginning of the Year

¶ Interest at the Rate of 3½ per cent paid quarterly on Deposits of ONE DOLLAR and upwards.

¶ For sums of $100.00 and upwards invested for periods of one to five years, Interest is paid at 5 per cent to 5½ per cent, depending upon the term of Investment

¶ Your Account Is Solicited!

TORONTO SAVINGS & LOAN CO.
Office Hours 9 a.m. to 4 p.m. Saturdays 9 a.m. to 5 p.m.

MAIL EDITION

The Evening Examiner

The need for Effective Advertising was never so urgent; and the need for Economy never so great.

PRICE THREE CENTS — PETERBOROUGH, MONDAY, FEBRUARY 6, 1922 — PRICE THREE CENTS

News of Surrounding Towns and District

CAMPBELLFORD AND DISTRICT

Hockey Team Entertained —Services on Sunday-- Personal Mention.

CAMPBELLFORD, February 6. — Friends will sympathise with Mr. and Mrs. Percy Peeling, Front street, in the death of their two months old son who died on Friday. The funeral took place on Saturday to to the Mt. Pleasant cemetery, the service being conducted by the pastor, Rev. C. F. McIntosh.

Miss Kathleen Ferris, B.A., entertained the Norwood high school hockey team, Mr. Lawlor, B.A., principal of the Norwood high school, and some others at her home here, after the hockey match on Friday night.

Mr. Robert Whelen of the Bell Telephone Co., Norwood, recently of Campbellford, was in town on Saturday.

Miss Sarah Free of Lindsay, who came down for the funeral of the late A. W. Free, is visiting friends in town.

Mr. James McGee, night watchman at the Hydro construction works, below town met with a painful accident on Friday night shortly after he went on duty. While descending some steps he slipped breaking his leg at the ankle. Medical aid was at once summoned and the injured man was rushed to the boarding house where he was given medical attendance. He is progresing favorably.

Quite a number of the young people attended the dance in Marmora on Friday night.

St. Andrew's W.M.S.

The Women's Missionary Society of St. Andrew's Church will hold their regular meeting in the church parlour on Tuesday afternoon at 3 p.m. Miss Edith Archer will give an excellent address on "Medical Missions in China." A treat awaits all who are able to attend.

W.C.T.U.

The regular meeting of the Women's Christian Temperance Union will be held at the home of Mrs. William Kier on Tuesday afternoon and a good programme and lunch will be served.

Sunday Services.

Most interesting and inspiring services were held in St. Andrew's church yesterday when the pastor was assisted by Dr. Alex. MacMillan, secretary of Church Praise for the Presbyterian Church in Canada. At the evening service after a brief ser-

(Continued from page 6.)

ICE CARNIVAL WARSAW RINK

The List of Prize-Winners —Visitors to the Village.

WARSAW, Feb. 6.—The ice carnival held on the Warsaw rink Tuesday evening was very successful. The prizes were awarded as follows:

Men's Fancy Cosume: Mr. H. G. E. Choate, "Pierott."

Men's Comic Costume: Mr. Rufus Payne, "Jennay Wilcox."

Boy's Fancy Costume: Hector Thompson, Sailor.

Boys' Comic Costume: Reginald Darling, Hired Girl.

Men's Mile Race: Mr. Fred Ball.

Boys' Half-mile Race: Gordon Bowen.

Partners' Race: Mr. Hilliard Darling and Miss Emma Darling.

Boys' Partners' Race: Hector Darling and Jean Bowen.

Hurdle Race: Mr. Fred Bell.

Ladies' Fancy Costume: Miss Elsie MacIlvena, Night.

Ladies' Comic Costume: Miss Emma Batten, Fortune Teller.

Girls' Fancy Costume: Della Tucker, Japanese Girl.

Ladies' Half-mile Race: Miss Emma Darling.

Girls' Race (under sixteen): Jean Bowen.

Other costumes were: Old Mother Hubbard, ——; Hired Girl, Raphael Darling; Little Red Riding Hood —; Indian Lady, Miss Helen Morgan; School Girl, Miss Velma Payne; Miss Independence, Alberta Darling; Red Cross Nurse, Mrs. Fred Ball; Sunflower, Laura Bowen; Miss Jennie Batten——; Tommy Aitkins, Miss Emma Darling; Private Pete, Miss Helen Bowen; Aunt Dinah, Miss Esther Thompson; Bride, Miss Elsie Tucker; Highland Lassie, Jean Munro; June, Miss Alice Payne; Red Wing, Jean Bowen; Red Cross Nurse, Miss Myra Thompson; Gypsy Maid, Mrs. Rufus Payne; Gold Dust Twins, Mr. Vivian Jackson; Clown, Mr. Wm. Aitken, Mrs. Verne Selkirk.

Personals.

Mr. G. W. Reid left on Wednesday to visit his son in Gananoque.

The U.F.W. held their regular monthly meeting in the town hall on Wednesday evening.

The rain was needed, as some wells and spring were getting low.

THIS M.O.H. GETS $500.00.

ST. CATHARINES, Ont. February 6, Canadian Press. — Dr. G. Zumstein was appointed by the local Board of Health as assistant to Dr. Currey, the Medical Officer of Health, at $500 per year.

PRESENTATION APSLEY FOLKS

Mr. and Mrs. Tucker Are Moving Away From the District—A Social Event

APSLEY, Feb. 6. — The monthly meeting of the Ladies' Aid Society was held by special invitation at the home of Mr. and Mrs. Esau Tucker, on Thursday, Feb. 2nd, when the meeting was attended by practically every member.

Mr. and Mrs. Tucker, who are shortly leaving the district, were desirous of entertaining the society and provided both the luncheon and the supper.

The meeting was the best ever held —unity and good fellowship being much in evidence, although there was a deep note of regret at the separation shortly to take place, for Mrs. Tucker has been connected with the "Ladies' Aid" since the formation of the society and was ever a willing helper both in time and kind to every social event of the church and community; neither has Mr. Tucker been less lacking, ever ready to give the "cause' a helping hand, and both will be sorely missed.

After the ordinary business was finished the president of the society (Mrs. Will Lean) presented Mrs. Tucker with a tray as a token of the respect and appreciation she is held by the society, and Mrs. Cy. McFadden presented her with the following testimonial:

"Dear Mrs. Tucker: Time in its relentless flight has brought the members of the Apsley Methodist church Ladies' Aid Society to realize that our happy associations with you must be severed, though intensely we regret the parting.

"Your untiring and self-sacrificing efforts for the best interests of our "Aid" and your sincere sympathy in all we tried to do has bound you to us with cords of love that cannot easily be severed, and we feel that we cannot express in words alone, as we would wish, our esteem for you and our appreciation of all you have done; therefore we ask you to accept this tray as a small tangible token of our appreciation and affection with our kindest wishes for yourself and Mr. Tucker in your new home in Lindsay.

"As you are not removing far from us we trust that we will meet in the coming years and we assure you that our best wishes are going with you, and our sincere prayer is that God's choicest blessings may be yours for many years.

"Although our ways in the future be apart, we trust that we shall still be joined in heart and hope and pray that we shall all meet in that "land that is fairer than day" where partings come no more.

"Signed on behalf of the Apsley Methodist church Ladies' Aid Society.

Mrs. Will Lean, President.
Mrs. W. Hall, Vice-Pres.
Miss Lulu Knot, Sec.
Mrs. Will Carr, Treas.

The pastor (Rev. W. Hall) spoke briefly from the words "I will bless he Lord at all times," (Psalm 34:1) remarking it was difficult sometimes —especially on occasions like the present—to carry out these words in our lives, but that all could join in those words for having had friends like Mr. and Mrs. Tucker in our associations.

The meeting was brought to a happy conclusion by sacred music and the benediction.

The ladies then returning to their homes in the sleighs kindly lent by Mr. Cy McFadden and Mr. Norman Lean, the teamsters, Messrs. Robert Knox and Cy McFadden taking good care not to upset the ladies on the return journey.

HAVELOCK WON IN BOTH GAMES

Trimmed Marmora and Peterboro Teams—Havelock News of Interest — Personal Mention.

HAVELOCK, Feb 6.—On Friday at Marmora, a Trent Valley League fixture was played between the Havelock High school and the Marmora High school, resulting in a score of 5-2 for Havelock. It was a good game of hockey in which both teams showed some improvement since the previous game. G. Wright and H. Plunkett starred for Havelock, while for Marmora, L. Bleeker put up a good game in goal. R. Pearce handled the bell to the satisfaction of both teams. The line-up follows:

For Marmora — Goal, Bleeker; right defence, McCullough; left defence, H. Anger; centre, R. Neal; right wing, L. Anger. Subs, C. Neal and Gray.

For Havelock— Goal, D. Laing; right defence, D. Fennel; left defence, H. Plunkett; centre, Glynn Wright; right wing, A. Laing; left wing, H. Buchanan. Subs, D. O'Brien and G. Wilde.

Peterborough Lost Out.

In a second game between the Peterborough Normal school and Havelock, the Peterborough team was whitewashed by a score of 5-0. The line-up for Havelock follows: Goal, J. Hooper; right defence, J. McGill; left defence, B. Quinn; centre, C. Brennan; left wing, Don Wright. Subs, Mackenzie and A. Armstrong. Referee, L. Hagerman.

Personal Mention.

Mr. and Mrs. Henry Sexsmith and son Donald spent Tuesday last in Peterborough.

Mr. Harry Bound spent a few days in Toronto on business.

Mrs. Thos. Wood was the guest of her daughter, Mrs. Thos. Beckett, of Norwood, for a few days last week.

Mr. Reynord Post of Galt, is the guest of his parents here.

Mr. Donald McMullen, of Toronto, is the guest of Mr. Russel Post.

Mr. Pete King of Norwood, was in town on Wednesday last.

Mr. Noftall of Peterborough, was in town on Tuesday last.

Mrs. H. F. McClinchd is visiting her mother, Mrs. Alex. Rose of Toronto.

Mrs. B. Haig and Mrs. S. Bradley spent Thursday last in Peterborough.

Mrs. C. A. Ghent is visiting friends in Toronto.

Miss M. McWilliams is in Toronto attending the spring millinery openings.

Mr. T. Marshall, of Toronto, spent Thursday last in town.

The Women's Auxiliary of St. John's church held their weekly meeting at the home of Mrs. Wm. Vance.

Rural Route No. 1 has been extended to Vansickle Settlement owing to the representations made to the Post Office Department by our late member, Mr. J. A. Sexsmith. The present contractor, Mr. Gordon Young, will cover the new route.

The Parish Guild of St. John's church held their weekly meeting at the home of Miss Lane.

Mrs. Tinie Dart and children are visiting friends in Toronto.

Mr. Charlie Brennan spent Thursday last in Norwood.

Mr. T. W. Quinn spent Thursday last in Norwood.

Mr. Ward Patterson of Peterborough, was in town on Wednesday last.

Mr. and Mrs. R. S. Dickson spent Wednesday last in Toronto.

Miss Condon, of the Public school staff, spent the week end with her parents in Lakefield.

Elected Officers.

The I.O.D.E. of the Harry Lauder Chapter held their election of officers on Friday, Feb. 3rd at the home of Mrs. Ed. Williams, and the following officers were elected:

Regent—Mrs. Dickson.
1st Vice-Pres.—Mrs. Williams.
2nd Vice-Pres.—Mrs. Holcombe.
Secretary—Mrs. Haig.
Treasurer—Mrs. Roche.
Sec. Echoes—Mrs. Mathison and Mrs. Thompson.
Flag Bearer—Mrs. Smith.
Councillors — Mrs. Wing, Mrs. Falkner, Mrs. Vance, Mrs. Bryans, Mrs. McGill, Mrs. Bush, Mrs. Sawyer and Mrs. Davis.

HOCKEY SCORES

N. H. L.

St. Pat's 3, Canadiens 1.
Ottawa 10, Hamilton 6.

Junior O.H.A.

Aura Lee 8, Hamilton 2.
Granites 3, Parkdale 0.
Delahalle 7, St. Helen's 2.
Port Colborne 3, Dunnville 2.

Senior Intercollegiate.

McGill 4, Queen's 3.

Trent Valley.

Campbellford 10, Norwood 1.

Senior N.O.H.A.

Iroquois Falls 6, Timmins 4.

STIMULATE BELGIAN TRADE.

LONDON, Feb. 6. — (Canadian Press Cable.)—A company has been formed at Antwerp backed by a number of Belgian and French companies and controlling a capital of £30,000,000, for the purpose of stimulating trade between South Africa and Belgium and north France.

It is understood the company has been in existence for some time, but has remained inoperative owing to the stagnation of trade.

PROBABILITIES.

Winds shifting to westerly and north-westerly; some light falls of snow or rain, but partly fair, turning a little colder at night.

Juicy Fruit, Peppermint and Spearmint certainly make three delightful flavors to choose from.

And the new NIPS—the candy-coated peppermint gum, is also a great treat for your sweet tooth.

All from the Wrigley factories where practice has made perfection.

Packed Tight— Kept Right

C18

FORMER BOER LEADER DEAD

General Christian De Wet, Successor to General Cronje in War of 1900, Died on Friday.

Was Irreconcilable.

BLOOMFONTEIN, Union of South Africa, February 5. Canadian Press. — General Christian De Wet, Commander in chief of the Boer forces in the war of 1899, died at his home in Dewetsdorp on Friday.

Christian Rudolf De Wet was born October 7, 1854, at Leeuwkon in the Smithfield district of South Africa. He served in the first Anglo-Boer war of 1880-81, and was a member of the Volksraad, when the second war in which he took such a prominent part, broke out.

He was given an obscure command at first but was later sent to relieve General Gronje, whom he succeeded on the latter's surrender.

His operations against the British were marked by considerable strategical ability, his forces falling upon and annihilating isolated British posts while the enemy's columns attempted in vain to surround him.

In the peace negotiations of 1902, he took a prominent part and later visited Europe with other Boer generals seeking, without avail, a modification of the terms of peace concluded at Pretoria.

He was elected a member of the first Parliament of the Orange River Colony in 1907 and was appointed Minister of Agriculture.

Shortly after the outbreak of the world war he headed a rebellion in the Orange Free State and Western Transvaal, which was suppressed by the government forces after a brief month of fighting, in which a son, Daniel was killed, and General De Wet himself wounded. When his forces surrendered to those under General Louis Botha, De Wet succeeded in escaping with 25 men, but was captured a few days later.

For this rebellion he was tried and in June, 1915, convicted of treason and sentenced to six years imprisonment with a fine of $10,000. He was released however after being confined for only six months.

While maintining his stand for the freedom of South Africa, he did not participate in armed revolt, and in 1916 was instrumental in nipping another rebellion in the bud.

FORMER NURSE GAINS 25 LBS. TAKING TANLAC

"I Don't Hesitate To Recommend It To Anyone Suffering From Stomach Trouble and Kindred Complaints," States a Well - Known Seattle Woman.

"After hearing so much about Tanlac, I bought a bottle thinking if it did others so much good, it might help me too. Well, it has not only helped me, but I have actually gained twenty-five pounds since taking it, and never felt better in my life," said Mrs. Marie J. Howard, graduate nurse of Bellevue Hospital, 402 Westlake Ave., North, Seattle, Washington.

"My appetite is good now, and my stomach is in such splendid condition that everything I eat agrees with me. I used to be bothered a good deal by my kidneys and liver, but now they both seem normal in every way.

"My nerves are calm and stead, and I sleep like a child every night. I have had a great deal of experience with medicine, and I don't hesitate to recommend Tanlac to those who have stomach trouble and kindred complaints."

Tanlac is sold in Peterboro by th Warne Drug Co., Ltd., and by leading druggists everywhere.

Hibernating insects may be frozen solid and not killed.

CENTRAL NEWS PHOTO SERVICE, NEW YORK.

THE LATEST IN BUSES

Gasoline bus now in use on the New York, New Haven and Hartford Railway.

HUGE CROWD SUNDAY AT ST. PETER'S

No Announcement of Result During the Day of Election — Cardinal O'Connell May Be In Time.

Sick Have Recovered.

ROME, Feb. 6.—(Canadian Press.)—Sunday passed without the election of a successor to the pontificial throne. Balloting by the conclave of cardinals continued today, both in the morning and afternoon, but, so far as could be learned, without coming any nearer to the selection of a successor to Benedict XV, than on the previous days.

Word came from the Vatican yesterday that the three cardinals, Marini, Pompilj and Bacilieri, who were suffering from influenza or colds, had sufficiently recovered to take a personal part in the proceedings.

O'Connell Expected

It is now considered a certainty that Cardinal O'Connell will arrive in Rome in time to be introduced into the conclave through the barred and bolted doors and take part in the balloting tomorrow. Indeed, the cardinals are reported to have discussed lengthily the advisability of prolonging the sessions so that at least one representative of the Church in America could be present.

The cardinals within the palace and the pontificial household outside, are pleased with the regularity with which everything is proceeding, according to an announcement made this evening by Prince Chigi, the Marshall. The crowds awaiting the apostolic benediction, which was forthcoming, numbered probably 100,000. The long wait for the last smoke signal, with the accompanying disappointment, led to the conclusion that the Sacred College had decided to retard its final choice until an American cardinal occupied a place among the thrones in the Sistine Chapel. Thus, it is thought that there will be no election until Tuesday morning, or if the choice is made tomorrow afternoon it will not be announced until next morning.

Cardinal O'Connell's entry into the conclave is expected to take place about noon. Monsignor Burks, Vice-Rector of the American College, has informed the Governor of the Conclave just what time the cardinal is likely to arrive. Whether he will be ushered immediately within the secret walls or remain outside until just before a session begins, has not been decided, but all preparations for his introduction have been completed.

The Camerlengo has communicated to the Marshal that the health of the cardinals is excellent, but nothing official has been vouchsafed regarding the nature or progress of the proceedings.

Great Sunday Crowd

Perfect weather and the Sabbath Day combined to bring out the largest crowd yet assembled in historic St. Peter's Square. By eleven o'clock in the morning every point of vantage and every space affording foot room was eagerly seized. It was an ordeal for anyone to move through the solid mass of humanity.

The assemblage was densest around the right collonade of the Cathedral, commanding an unobstructed view of the chimney shaft which makes mute proclamation to the world whether the head of the Roman Catholic Church has been chosen.

In order to prevent a repetition of yesterday's confusion and disorder, when an enormous body of spectators retreated precipitately from the Cathedral after the final negative announcement from the Vatican, the military authorities today stationed troops at various points, accoutred with steel helmets, rifles and full field equipment. The gray-clad soldiers imparted a martial aspect to the otherwise impressively sombre and peaceful scene.

Another Disappointment

When the cathedral clock struck 11:30, the broad steps were thronged with those who hoped that the fourth day would bring them the benediction from the new Holy Father. Ten minutes later a hushed murmur arose from the multitude as a thin thread of smoke appeared. "It is black!" came the cry from thousands, and the great crowds turned in disappointment and dispersed.

But they came back in the afternoon, only to suffer a similar disappointment. Then, on leaving they swarmed about the Square and became confused and entangled with vehicles and trolley cars. Regulation of the traffic was lacking, and people moved in every conceivable direction, and while crowds were dispersing there were still long lines of tramcars bringing others to the scene. The two streams converging made a veritable maze of confusion, but slowly the great tangle was unravelled without serious incident. In all, only six persons have been injured during the entire conclave.

UNEMPLOYMENT PROBLEM.

VICTORIA, B.C., Feb. 6.—(Canadian Press).—While the unemployment problem in British Columbia will be taken up with the Federal Government, Premier Oliver to'd a delegation of municipal officials from Vancouver and suburbs Saturday, the Premier will leave for Ottawa early this week.

DOMINION-WIDE DRIVE.

WINNIPEG, Feb. 6.—(Canadian Press).—The Canadian Famine Relief Commitee for Soviet Russia has forwarded to Premier King an offer to launch a Dominion-wide drive for relief in co-operation with the Dominion Government.

MUST EDUCATE NATIONS TO ARBITRATE THEIR DISPUTES IS LESSON OF CONFERENCE

Sir Robert Borden in Comment on Limitation of Armaments Conference Finds Educative Influence Its Greatest Accomplishment.

The Fundamental Basis.

WASHINGTON, Feb. 6.—(Canadian Press.)— The greatest accomplishment of the Washington Limitation of Armaments Conference has been its "educative influence." This is the opinion expressed by Sir Robert Borden, the Canadian delegate, in a statement given to the Canadian Press yesterday.

Sir Robert, in commenting on the results of the conference, said that the practical results attained are "notable," but that even had "these concrete results been still greater," he would have regarded them as of "less vital significance than the educative influence such a conference is bound to exercise upon the the participating nations."

Sir Robert said in part:

"To preserve the progress for which we have toiled painfully for many centuries and ensure a vaster advance along the path of freedom, justice and equal opportunity, mankind must find some efficient means by which the public right shall be enthroned and the world's peace maintained.

Only Practical Way.

"That can only be accomplished by one of two means. The first, at present wholly impracticable, is the establishment of an international authority armed with sufficient force to control the aggression of any nation. The other, and the only practicable means, is so to educate the public opinion of the world that the government of each State will be constrained to the settlement of international differences by peaceful means.

"The peace of the world cannot be assured by any proposal that does not have this educative process as its fundamental basis. The habit of direct effective and continuing international consultation must be formed to bring the nations around a common council board, to realize and discuss the different points of view, to bring harmony out of discord, and agreement out of controversy.

A Lesson For All.

"This surely is a great lesson for all the nations. It has been learned by each nation represented at the conference. From first to last the spirit has been as admirable as the results have been memorable. The President of the United States may indeed be congratulated on the splendid success that has crowned his endeavor and over the door of this and of every like conference may well be written the words of the divine beatitude: 'Blessed is the peacemaker.'

OPPOSED VACCINATION OF CHILDREN.

Parents of Fifteen Children in Smith's Falls Appeal to Court.

OTTAWA, Feb. 6. Canadian Press. — "It is the question altogether of the status of a conscientious objector under the 'vaccination act,'" remarked Mr. Justice Lennox during the hearing here on Saturday of the action brought by the residents of the town of Smith's Falls against the Board of Education and the municipality of that town as a result of their children having been refused admission to the public schools until they were able to produce certificates of successful vaccination. As a consequence of the refusal of the parents of 15 children to have their children vaccinated they were excluded from the schools from September 10, 1920, until March 2 1921.

His Lordship reserved judgment.

New Pope Is Elected

Cardinal Archille Ratti Was the Choice of the Sacred College -- Was Born in Italy.

ROME, Feb. 6. — (Canadian Press.)—Cardinal Ratti was elected Pope and takes the name Pious Eleven.

Cardinal Archille Ratti, Archbishop of Milan, was for several years Papal Nuncio in Poland where his discharge of important ecclesiastical functions when the Polish questions became acute earned for him the esteem of Benedict XV and the gratitude of Vatican authorities. It was because of this service that the red hat was conferred upon him on June 16, 1921, when a similar honor was bestowed on Cardinal Laurenti.

Cardinal Ratti was born in Italy on Oct. 12, 1858. For many years he was a librarian of the Ambrosian Library and archives at Milan. Later he became librarian of the Vatican. In this position he remained until the new republic of Poland established official diplomatic relations with the Vatican at which time Ratti was appointed archbishop and was assigned to Poland as the representative of the Holy See.

That country was then torn with the estrangements from religion brought about by the Communistic propaganda from Soviet Russia and Archbishop Ratti counteracted the spread of radicalism. He also won the esteem of Polish Catholics by his efforts in behalf of destitute children orphaned by the war.

Cardinal Ratti as the Archbishop of Milan presides over one of the most important archidioceses in Italy. The city being a great industrial centre, one of its main requirements is that the Cardinal shall possess a thorough knowledge of political and social problems. He is big physically and is reputed to have liberal tendencies.

SHOOT THE PREMIER.

REGINA, Feb. 6. — (Canadian Press).—Story of threats to shoot the Premier by a man in the southern part of the Province who was suffering from fancied grievances, and who was subsequently placed in a mental hospital was related by Hon. Charles Dunning in the Legislature on Saturday.

MONTREAL GRAIN MARKET

MONTREAL, Feb. 6. Canadian Press. — The domestic cash grain market was quiet on Saturday. There was no change in the flour market. A good demand prevailed for mill food. The rolled oats market was without feature. Eggs are at present at about their lowest level. There was no change in the butter market. A fair demand obtained for cheese.

REINDEER FLOUR
Demonstrates there is always a demand for superior Flour.
Peterboro Cereal Co.

MR. CHARLES INGLIS
THE VETERAN GOSPEL PREACHER OF ENGLAND
Will Spend Three Days In

PETERBORO
Commencing
FEB. 12
The First Public Meeting Will Be In
Bethany Tabernacle
—at—
3 p.m., then in
Regent Theatre
Hunter Street 7 P.M.
Monday & Tuesday
There Will Be Two Meetings Each Day In
in GOSPEL HALL
AT 3 AND 8 O'CLOCK — EVERYBODY WELCOME
6d33

The Evening Examiner

PHONES—Editorial, 1601. Business Office, 1600. Private Branch Exchange to all Departments.

The Examiner is a member of the Audit Bureau of Circulation.

The Daily Examiner, published every lawful evening. The Peterborough Examiner, Limited. Office, 419 George Street.

The Weekly Examiner, published Thursday morning.

The Subscription Price of The Daily Examiner is $6.00 per year; that of The Weekly Examiner is $1.50.

U. S. REPRESENTATIVES.

Special U. S. Representatives—W. H. Stockwell, 620 People's Gas Building, Chicago, Ill.

New York—Chas. F. Miller, 225 Fifth Avenue.

Advertising Rates on application.

R. M. GLOVER, Managing Director.

MONDAY, FEBRUARY 6TH, 1922.

NEGLECTED OPPORTUNITIES.

The attendance at the short course in agriculture conducted here by the Ontario Department of Agriculture must be discouraging to the officials in charge. Only a dozen young farmers have taken advantage of the first two weeks of the course, and if the Department comes to the conclusion that it is scarcely worth while to send experts to Peterborough and undertake the expense of carrying out an extensive programme for the benefit of a mere handful, the farmers will have no one to blame but themeslves. It is a customary complaint that the needs of agriculture have not been met by either Provincial or Dominion Governments; yet here is an all-round course conducted by recognised authorities on agricultural problems, and held at a season when farm work is at a standstill, and there is nothing to prevent farmers from attending, and yet only a dozen have enrolled. There are two weeks of the course left, and the farmers in the vicinity of Peterborough would do well to utilise the remaining time, not only in order that the Government may be convinced that the continuance of the work here in other years will be desirable, but for the benefit that will accrue to themselves as the result of what is to be taken up during the balance of the course.

WHAT ABOUT THE MAGISTRATE?

The sentence of forty years in the penitentiary recently imposed by the magistrate at Parry Sound upon a foreigner who smashed more than a score of plate-glass windows has been reduced by the order of the Minister of Justice to two years. It was not expected that the outrageous sentence originally imposed would be allowed to stand, and the action of the Federal Government in cutting it down to a fitting length will be generally approved. But what about the magistrate who was responsible for such a travesty of justice? The Attorney-General of Ontario owes the people of the Province a word or two of explanation in regard to this unusual case. Has there been any official investigation into the circumstances that led to practically a life sentence being inflicted for breaking windows? Is a magistrate who shows such a misconception of his duties and displays such a lack of judgment considered by Hon. W. E. Raney a fit person to continue to preside over a Police Court in this Province? When one man serves only twenty-three days for killing someone with a motor car and another gets a forty-year sentence for breaking windows, the reputation of Canadian justice is liable to be injured. The Parry Sound incident would seem to merit attention from the Ontario Government.

THE PETERBOROUGH MOTOR SHOW.

The rapid passing of the winter brings the date of the annual Motor Show in aid of the Peterborough Health Association steadily nearer, and it will soon be time to begin organising for this event which, by reason of its own importance and because of what is accomplished by means of the revenue it creates, is one of the most important functions held here each year. Upon the proceeds of the Motor Show the Health Association depends to a great extent for the funds which finance its operations. It is therefore necessary that every effort should be made to keep this year's show up to the standard reached in earlier years. The work of the Health Association has so proved its usefulness that it seems scarcely necessary to dilate upon it in these columns. Many a family in Peterborough has occasion to be thankful that such an organisation exists here and to appreciate the work done by the district nurse, while the success of the summer camp for children whose health was below standard is still fresh in the memory of the public. Many Peterborough children were placed on the road to good health by reason of their summer in the open-air at Jackson Park, and if only for this branch of the work alone the Health Association deserves the whole-hearted support of the community. Those who are in a position to help in any way towards the success of the Motor Show should remember those facts, and resolve that they will do everything in their power to create a record-breaking balance at the end of this year's Show.

STANDARD EFFICIENCY TRAINING.

A brief notice in The Examiner on Saturday contained an announcement that is of great importance to Peterborough, namely, that of the meeting to be held on Wednesday night to organise a Mentors' Club to carry on a Canadian standard efficiency training programme in this city. The movement will be under the capable direction of Mr. Walter Smaill, director of athletics for the P.A.A.A., and promises to do much for the boys of the community. "C.S.E.T.", as the course is familiarly known, has not been developed in Peterborough, and doubtless the majority of Examiner readers are not familiar with the programme, which provides training for the intellectual, physical, religious, and social life of the boy. It is a four-fold programme, aiming at the all-round development of growing life, according to the highest standard revealed to man. It is based upon the well-known facts of boy-nature, namely, that the teen-age boy is passing through a period of rapid development in all four sides of his nature, and that his body, his mind, his religious experience and his social outlook are being permanently "set" by the activities, the personal influences, and the ideals that enter into his life. Rooted as it is in the normal healthy interest of boys, it provides a fascinating course of character building under wholesome surroundings.

It is impossible in these columns to go into details as to how the course is carried out or to show how the home, the school, and the church are all united in one comprehensive programme that develops leadership both in Christian activities and in all avenues of human affairs. It is perhaps enough to say that the work aims at an all-round development, and that standards and tests are provided by which, in twenty-four items, a boy can measure his attainment and notice his deficiencies. He is encouraged in his school work and in his athletics, impressed with the necessity of personal cleanliness and purity, his health and his habits are watched; in fact, nothing is neglected that will help him to become a real man and a citizen in the best sense of the word.

The Mentors, of course, are the leaders in the work. It is hoped that Wednesday's meeting will attract a fine type of young men willing to assume the responsibility of directing the programme in their respective organisations. It offers a fine field of service.

LENIN AT GENOA CONFERENCE.

The head of the Russian oligarchy has decided to go to Genoa, as might have been expected. So far as political morality is concerned, there is no very great difference between Lenin and some other personages who may take a prominent part in the Genoa deliberations. Intellectually, the discrepancy is somewhat larger, and one must fear that it is in Lenin's favor. Above all, he will have the charm of novelty. To a Europe already familiar to satiety with Mr. Lloyd George and the other great men of the western world, Lenin will be as new, and as entertaining, as that other recent visitor, Charlie Chaplin.

And he will talk. Governments which have suppressed Communist propaganda, or driven it under cover, will be much in the position of a cotton State which had spent all its money to get rid of the boll weevil and then allowed somebody to fly over in an airplane and drop boll weevils by the bushel. It is not likely, to be sure, that what Lenin says will have any powerful effect on the politics of England, France or Italy; all three countries seem pretty well immunized. But everything Lenin says will be on the front page, and Lloyd George will have to play second fiddle. For once it looks as if the British Premier's instinct for publicity had failed him.—New York Times.

INCOME ASSESSMENT.

It has been well remarked that the first man who drafted the Assessment Act of Ontario would not recognise the Act as it stands to-day, with the many amendments which have been made to it. The assessment law is just like any other, it is good or bad as to its equitable enforcement, and there is no question that with divergent methods of enforcing the Act, and the different interpretations placed upon it, the work of the assessor is made difficult and complicated.

There is one outstanding anomaly which it is stated will soon be corrected by another amendment to the Act. Partners in business, enjoying substantial profits and also drawing large incomes simply pay only a tax on their business assessments. Mr. J. W. Young, assessment commissioner of the city, is authority for the statement, that while the amount of the income of the partners might actually be sufficiently large to be taxed by the city, it is seldom that partners pay an income tax at all to the municipal treasury. The partnership simply pays a business tax, and while the partners may absorb all the profits in large salaries, these latter are not touched. The stock company pays not only business tax, but the individuals who draw dividends from the company pay a tax as well. Members of both joint stock companies and partnerships, of course, have to pay the Dominion tax, but it is in the application of the Municipal Assessment Act, where the anomaly crops up. It is stated that there is every likelihood of the partnerships being put in the same category as that of the joint stock companies for assessment purposes, by an amendment to be brought in at the next sitting of the Legislature, but nevertheless, the anomaly has existed for a number of years. Plainly in the matter of taxation, partners have had little to gain by incorporating into a company. There are cases in St. Catharines where the discrepancy is easily recognised, and the assessors are thoroughly cognisant of it. It hardly seems fair or right that two sets of men engaged in the same kind of business should have a different burden of taxation, because in one set of three men a partnership exists, and in the other set, there is a limited liability company. In the event of failure of business, of course, partners are liable to the full amount of the loss, while members of the company have their liability limited. But it has to be pointed out that teh Federal income tax makes no such distinction on incomes as beeween partners and members of a joint stock company, and there does not seem any valid reason for such a distinction to exist. — St. Catharines Standard.

EDITORIAL NOTES AND COMMENT.

Prosperity is just around the corner.

Sunday checkers are forbidden in Massachusetts, the only legal move being in the direction of church.

Suspenders for men are to become fashionable again. It looks like another hold-up.

What would the vaudeville monologist do if there were no unbuckled goloshes or Prohibition to talk about?

Peterborough is entitled to representation in the Senate, and Mr. R. R. Hall's services in this district make him the logical choice.

The coming session of the Legislature promises to provide a good deal of fireworks. There is a lot of contentious legislation in sight that threatens to make lively times for the Government.

Old Britain always "muddles through." See how the pound sterling is recovering.

One reason for calling it a "blue sky" law is that it makes shady stock promoters feel that colour.

LITERARY GEMS.

BE SWIFT TO LOVE.

Do not let us wait to be just or jitiful or demonstrative towards those we love until they or we are struck down by illness or threatened with death. Life is short, and we have never too much time for gladdening the hearts of those who are travelling the dark journey with us. Oh! be swift to love, make haste to be kind!

—Henri Frederick Amiel (1821-1881).

The Peasant Leads the Way

Los Angeles Times; There was a time when bloodletting was the favorite practice of the ancient barber-surgeons for curing every known form of sickness. Science has long discarded this obsolete proceeding. So, also, the world is outgrowing the idea that blood letting is the best cure for national or international ills and troubles. The Russian peasant is a peaceable animal. He will win against the Soviets of the cities by the irresistible process of ceaseless pressure. The latest statistics, indeed, prove that he is already started on his victorious career. The remnants of the city workers, to save their own skins, will soon have to join the peasant peaceful army marshaled for the preservation of the Slav race.

Voice Of The People

PRICE OF BOARD.

Editor of The Examiner.

Sir,—In Friday's Examiner report of the Unemployment Relief Committee, it was stated that the minimum average rate of board was $7.00 per week, and that I suggested many widows who kept boarders would be glad to take less.

The reporter had a very complete report of the proceedings, but what I did say was that several widows who kept boarders had told me they would be glad to get $5.00 or $6.00 a week, and that as prices of food had reduced they could keep boarders for that, but if one boarder was out of work it made it beyond their financial resources to keep him till he got work. I urged that the Committee should recommend the paying in cash to the proprietor of the boarding-house the out of work man's board, as nearly all those keeping boarders could not afford to keep boarders who could not with certainty pay.

I remain, yours truly,

G. N. GORDON.

Wise and Otherwise

France can't play a lone hand without another loan.

Every time Poincare opens his mouth, France gets her foot in it.

Still, oil and water mix about as well as oil and international amity.

When Uncle Sam gives a hand to the downtrodden, it's always a handout.

Only in the movies is it possible to clear the atmosphere with a Hays.

The three R's of the old diplomatic school are Raid, Ravage and Rapacity.

The maddest woman on earth is the one who buys a perfect love of a hat and sees its mate on a woman she doesn't like.

Hands across the sea are not indicative of peace if either of them tries to be a whip hand.

The evil that men do lives after them; the good is often repealed by the opposition party.

Just because a four-power treaty has four sides, it doesn't follow that it is a quadwrangle.

The budget system will help, of course. But what the country needs is less budget and more system.

Watson is no doubting Thomas. Even without evidence, he believes privates were hanged in gross lots.

Hays' experience teaches us that it isn't necessary to kill a husband to get into the movies, after all.

Learn one new thing every day. A little floor oil sprinkled on the baby's dress will keep the floors shining.

Still, it's easier to get a square peg in a round hole than to get a square deal in a sphere of influence.

Every woman juror tries conscientiously to decide the case according to the law and the evidence and her intuition.

The world survives in spite of a broken heart, but statesmen are warned that it probably won't survive a broken back.

The reason people accuse France of imperialism is because other victorious nations are always so humble and unselfish.

Why shouldn't France call it a "political debt?" It makes her feel better, and it won't make it any harder for us to collect.

That Florida man named Heil who was arrested for bootlegging seems to clinch the argument that it doesn't pay to give a dog a bad name.

New Zealand girls go in for athletics to a wide extent, the main branches of sport being Rugby foot ball, tennis, golf and hockey.

DID PAIN DISTURB YOUR SLEEP?

THE pain and torture of rheumatism can be quickly relieved by an application of Sloan's Liniment. It brings warmth, ease and comfort and lets you sleep soundly.

Always have a bottle *handy* and apply when you feel the first twinge. *It penetrates without rubbing.*

It's splendid to take the pain out of tired, aching muscles, sprains and strains, stiff joints, and lame backs.

For forty years pain's enemy. Ask your neighbor.

At all druggists—35c, 70c, $1.40. Made in Canada.

Sloan's Liniment Pain's enemy

Corns?

—just say

Blue-jay

to your druggist

Stops Pain Instantly

The simplest way to end a corn is Blue-jay. A touch stops the pain instantly. Then the corn loosens and comes out. Made in two forms—a colorless, clear liquid (one drop does it!) and in extra thin plasters. Use whichever form you prefer, plasters or the liquid—the action is the same. Safe, gentle. Made in a world-famed laboratory. Sold by all druggists.

Free: Write Bauer & Black, Toronto, for valuable book, "Correct Care of the Feet."

TRENT RIVER HAPPENINGS

TRENT RIVER, Feb. 4. — Inspector Robert Boyes, of Campbellford, visited the school this week.

Brown Bros.' sawing machine from Seymour West is making its rounds in this vicinity.

Mrs. James Cook returned home last night from Toronto, where she has been visiting friends for the past three weeks.

Mrs. T. J. Brown spent Wednesday at Havelock with friends.

Mr. Norman Griffith has been appointed stock buyer for the U.F.O. in this (Belmont) district.

East Peterborough Liberals intend holding a big convention in the near future to appoint delegates to attend the coming Provincial convention at Toronto, when a leader will be selected for the party in Ontario.

Mr. Jas. Irwin, of Campbellford, made a business trip here Wednesday.

The hockey team from Healy Falls and Woodlands practiced on the rink here last night, previous to playing with Warkworth in the near future.

CENTREVILLE NEWS

CENTREVILLE, Feb. 6.— The Municipal Hall was taxed to the limit on Friday night to accommodate the crowd at the fortnightly event. George Berry presided. J. C. Campbell gave an interesting account of the campaign in Grenville.

The special item of entertainment was a dialogue by four ladies, which was effectively done. The debate followed: "Resolved, that the farmer's wife contributes as much to the success of the farm as her husband." Affirmative, Hattie Barnard and Fred Perring; negative, Eyla Emberson and Fred Wood. The subject was well handled by the young debaters. A dance followed. Lunch was served by the ladies at midnight. The next big event is timed for the 17th inst.

KEENE NEWS

KEENE, February 4. — The U. F. O. ladies of the Central Ontario Club are holding a tea and entertainment in the town hall, Lang, on Friday night, Feb. 10th. The speakers for the evening are Mrs. Wallace, Mr. Campbell and Mr. Brethen, M. P. A good musical programme is promised.

Mrs. George LeGrow of Stirling, spent a few days this week with Keene friends.

Mrs. Richard Skinner and Miss Catherine McNeil, who spent the last two months at the home of Mrs. Skinner's son, Percy, at Toronto, have returned home.

Mr. and Mrs. Mervin Mather have returned from Ottawa, where they spent the past week with friends.

Mr. Harry Cruikshanks has returned to his home at Toronto.

In spite of the unfavorable weather the lockworks hockey team of Peterboro made a trip to Keene on Thursday evening for a game of hockey with the Keene hockey players on the Keene rink. Keene won the game by a score of 10 to 3.

Mr. Hugh McFee was married on Jan. 25th to Miss Jean Adams of West Huntington. Mr. and Mrs. McFee returned home on Wednesday of this week.

Messrs. Stanley Braden and Jos. Taylor spent a few days this week in Peterboro.

Miss Martha James of Peterboro, was calling on friends in the village on Thursday.

Mr. Percy Skinner of Toronto, is at the home of his aunt, Miss Catherine McNeil.

Drs. Yelland and Sutton of Peterboro were in the village on Wednesday on professional business.

Mr. George McCartney of Bethany was in the village for a few days this week.

Mr. and Mrs. Charles Mather have have returned from Norwood where they were visiting friends for a few days.

Mrs. Jas. Edwards has been quite ill this week.

Mrs. Margaret Coward spent a few days this week with Peterboro friends.

Mrs. Maynard Coward and sister, Mrs. Fred Burnham, were called to Blackstock on Saturday on account of the death of their brother-in-law, Mr. John Lowes.

CLOTHING FOR RUSS. BAPTISTS.

MOSCOW, Feb. 4.—Dr. Everett Gill, representative of the Southern Baptist Convention of America, who is here for the purpose of distributing clothing among the Baptists of Russia, says he has been surprised to find there are between 1,000,000 and 2,000,000 Baptists in this country and that Russians take readily to immersion, as they are accustomed to it because of its practice by the Orthodox church.

Itinerant Baptist evangelists are now endeavoring to spread the teaching of that doctrine very widely in Russia. A union of all the Baptists of this country is planned next June. Until now they have been divided into two branches, one located at Moscow and the other at Petrograd.

The Russian Baptists say they have not been persecuted under the Soviet regime, the ire of the Communists being almost directed at the Orthodox church, which they regarded as a tool of the empire.

Produce Markets

Grains—Marquis and fall wheat, $1.00; barley, 55c; oats, [illegible]; buckwheat, 60c; flour, half bbl., $4.30 pastry flour, 24-lb. bag, 95c.

Vegetables—Turnips, peck, 20c; potatoes, wholesale bag $1.50; potatoes, retail, bag, $1.50-$1.75; peck, 30-35c; beets peck, 40c; celery, 20-35c; leaf lettuce, 5c; cabbage, 15-20c; beans bush. $4.50; onions 1 lb. for 15 cents; onions per peck, $1.00-$1.50; head lettuce, 20 to 25 cents; sweet potatoes, per pound, 10c, carrots, 5c; Spanish onions lb. 10c; parsley, 5c; pumpkins, 10c to 20c; citrons 10c-15c; squash 15c-20c; vegetable marrow, 10-15c; cauliflower, 15-25c, hothouse tomatoes, 60c lb.; leeks, bunch, 5c.; Californian cauliflower 25, 35 and 40c; mushrooms, pound $1.00; green onions, bunch, 5c.; new carrots, bunch, 15c.; Charlotte onions, bunch, 10c.; new cabbage, lb. 10-15c; watercress, bunch, 5c; endive, lb. 30c; new beets 15c a bunch; cucumbers, each, 50c.

Hides and Wool—Cow hides, heavy, 6c; cow hides, light, 8c; horse hidet, $2.00-$2.25; calf skins veal, 10c.; calf skins, kips, 8c; sheep skins, 50-60c; lamb skins 40-50c; fine wool, 12c; medium wool, 8c; coarse wool, 6c.

Dairy Products—Creamery butter, 40-45c; dairy butter, 36-40c; oleomargarine 25-26c; eggs 53-55c; shortening lb., 15-18c; lard, 15-21c; September cheese, lb, 30c; June cheese lb., 25c.

Fruits—Bananas dozen, 40-50c; Tangerine dozen, 50c; California navel oranges, doz., 50-80c; lemons, doz., 30-35c; grapefruit, doz., 75-1.00; cocoanuts, 35c; Snow apples, pk., 75c Spys, peck, 60-75c. Greening apples, bu. $1.25; Pewaukie apples, bu., $1.25; Smyrna figs, lb, 40-50c; California grapes, 35c; mixed nuts 30c; California pears, dozen, 75c; Malaga grapes, 30-35; Malaga raisins, 50-55c package; cranberries qt., 25; Pomegranates, 10c; Chestnuts, 40c; Brazils, lb., 30c; Almonds 30c; Cacabas melon, each, 50c English walnuts, lbs., 30c; Florida oranges, 50-70c; Bellflower, apples, peck, 60-70c; pineapples, 50-60c; green peppers, each, 15c; rhubarb bunch, 15c; mixed nuts, 25-30c; strawberries, pt. box, 50c; qut. box, $1.00.

No. 1 Spys, $8.00; Balfiour, $5.-$6.00; No. 1 Greenings, $6.50; other grades Greenings, $4.50-$5.50; Russets, $5.50-$6.00; Pewaukie, No. 1, $6.00; Pewaukie, No. 1, $4.50; Mackintosh Reds, $8.00; box, $3.7[illegible]; Russets pk., 70c.

Fish—[illegible] smoked, lb 30c; finnan haddies, lb., 20-25c oysters, qt. $1.10; bloaters, lb., 10c; fillets, 25c, kipper 20c lb.; ciscoes, lb., 25c; halibut, 25-30c. lb.

Hay, ton, $26.00-$28.00; hay baled, $36.00; straw, ton $12-$15.

Meats—Beef, lb., [illegible]; veals, old 20c-25c; spring chicken, lb., 25c; ducks, lb., 25c-30c; live hogs, $11.75; dressed hogs, $18.50; lamb, 15c-30c; bacon, 40c-55c; pork, 10c-28c; mutton, 10c-25c; sausages, 15c-20c.; Geese, lb. 30c.; Turkeys, 50-55c.

Honey—Comb honey, lb., 30c; white clover honey, lb., 18c-20c; honey, buckwheat, lb., 15c.

Show me a man, who makes no mistakes and I will show you a man who doesn't do things.

Theodore Roosevelt.

Renews Strength!

Where there is need for a building-up tonic after prostrating illness,

SCOTT'S EMULSION

taken regularly, usually spells renewed strength and vigor.

Scott & Bowne, Toronto, Ont.

ALSO MAKERS OF

KI-MOIDS

(Tablets or Granules)

FOR INDIGESTION

20-13sk

BE SURE OF YOUR PROPETRY AT ALL TIMES

The difference between feeling sure—and uncertainty—is the COST of a Fire Insurance Policy which PROTECTS!

Peace of mind is worth ten times the price of a Fire Insurance Premium.

See us about your Fire Policy at once.

DAVIS-THOMPSON CO., LIMITED

INSURANCE & GENERAL AGENCY.

433 GEORGE STREET PHONE 40

Ford

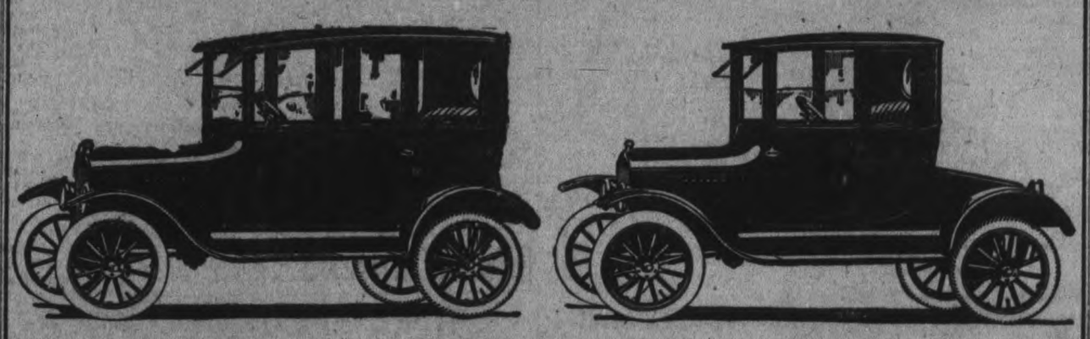

Wait No Longer---Buy Your Ford Now

EVERYBODY is talking about the new Ford prices that became effective, Jan. 16th---the Touring Car being $140.00 less than a year ago Hundreds who hoped to buy a Ford "some day" realize with delight that they need wait no longer--that at last the coveted Ford is within their reach.

"Buy a Ford and Put The Balance In The Bank"

Perhaps you, too, have hoped to own a Ford "some day." Let us get together. Between us we can work out a plan that will make *some day NOW.*

ROADSTER	*$625.00*
TOURING	*$666.00*
COUPE	*$899.00*
SEDAN	*$992.00*

These prices include starter, and full equipment, delivered to customer.

DUFFUS MOTOR SALES

CORNER CHARLOTTE AND WATER STREETS

BRANCHES---NORWOOD AND MILLBROOK 'Phones—Office 1760: Service Dept. 1761

ASTHMA

If you have tried everything—if you are discouraged—if you think your case is hopeless, you are just like thousands of other asthma sufferers until they tried

RAZ-MAH

It's a capsule. Just swallow it as you would a tablet. It is guaranteed to bring relief. Costs $1.00 at your druggists. Ask any any of our agents for free trial or write Templetons Limited, Toronto.

Sold by **McDermid & Jury** and **Payne's Drug Stores.** Lakefield, by **Tanner Drug Co.**

EAST EMILY HAPPENINGS

Annual Meeting of the Telephone Company — Personal Mention.

EAST EMILY, Feb. 4. — The annual meeting of the Emily Municipal Telephone System was held in the U.F.O. Hall in Omemee. There was a fair attendance of subscribers at the meeting which was presided over by the chairman of the board of commissioners. The board is composed of J. R. Boate, Thomas Lucas, and Moses Ruth. Mr. Ruth has held the office of secretary-treasurer since the establishing of the system five years ago.

The secretary-treasurer gave a report of the year's work which was very favorable. Mr. Milton Sherin and Thomas Harrington were the auditors for the year.

Moved and seconded that their report of the secretary-treasurer's books, which were found to be correct, be adopted.

The secretary-treasurer reported all debentures sold and all debts up to date paid off, leaving a balance in the bank of $14500.

Mr. J. M. McHardy of Peterboro, manager of the Bell Telephone Co., of Peterboro, was present, and addressed the meeting.

Mr. Harris of Toronto, was also present and addressed the meeting.

The election of officers took place, the old staff being appointeh for another year, namely J. R. Boate, as chairman, Thomas Lucas and Moses Ruth, secretary-treasurer.

The Emily Municipal Telephone System is in a prosperous condition, having 239 subscribers connected at Omemee with the Bell Telephone Co which is giving them excellent service.

Personal Mention.

Mr. David Kerr and daughter Mrs. Elliott, are visiting at the home of Mr. J. Guthrie.

Mr. and Mrs. Wilbert Franks spent Sunday at the latter's brother's, Mr. Arnot Boate.

Mrs. K. Skuce is visiting friends in Millbrook.

Miss Emily Drain of Clarina, is visiting at the home of Mr. Gabriel Switzer.

Mr. and Mrs. Thomas Fairbairn of Bobcaygeon, were visitors at the home of Mr. and Mrs. Sam Fee and also at the home of Mr. and Mrs. Wilbert Fee's, the past week.

Mrs. Fred Lewers of Fraserville, is visiting with her sister-in-law, Mrs. Henry Deyell..

BUYS BANKRUPT PLANT, THEN SLASHES PRICES

Lincoln Automobile Co. Goes to Henry Ford "Under Hammer" For $8,000,000.

DETROIT, Mich., Feb. 6.— The greatest slash in automobile prices ever announced was made here Saturday by the Lincoln Automobile Co. immediately after it had been purchased at bankruptcy sale for $8,000,000 by Henry Ford.

Prices of all models were slashed, varying from $800 to $1,200.

Announcement of the cut was made by Henry M. Leland, president of the concern, who will be retained in charge under Ford's ownership.

Ford purchased the huge Lincoln plants at bankruptcy sale for $8,000,000.

More than 3,000 persons gathered around the steps of the plant to witness the auction, conducted by W. S. Sayres, special master appointed by the bankruptcy lourt.

The big crowd was disappointed however, in its anticipation of spirited bidding between the Ford and representatives of two other interests who had qualified to make offers.

The great plant went under the hammer of Ford's price without a contest.

The great crowd was drawn by reports of a spirited fight which two other concerns were prepared to take against plans of Henry Ford to purchase the plant.

"Gee-Whiz! How it Hurts—The Pain in My Foot!"

"Sometimes it is in my arm. Merciful Heaven, how my back hurts in the morning!" It's all due to an overabundance of that poison called uric acid. The kidneys are not able to get rid of it. Such conditions you can readily overcome, and prolong life by taking the advice of Dr. Pierce, which is "keep the kidneys in good order." "Avoid too much meat, alcohol or tea. Drink plenty of pure water, preferably hot water, before meals, and drive the uric acid out of the system by taking Anuric." This can be obtained at almost any drug store.

Send a bottle of water to the chemist at Dr. Pierce's Invalids' Hotel, Buffalo, N. Y., and you will receive free medical advice as to whether the kidneys are affected. When your kidneys get sluggish and clog, you suffer from backache, sick-headache, dizzy spells, or twinges and pains of lumbago, rheumatism or gout; or sleep is disturbed two or three times a night, take heed, before too late. Get Anuric (anti-uric-acid), for it will put new life into your kidneys and your entire system. Ask your druggist for it, or send to Dr. Pierce's Laboratory in Bridgeburg, Ont., for 10c. trial pkg.

News Happenings From Norwood and District

NORWOOD, Feb. 4.—Mr. Wesley Oakley and son of Campbellford, were recent guests of friends in town.

Miss Mabel Hall of Ottawa, is visiting her aunt and uncle, Mr. and Mrs. J. F. Pearce.

Miss Arm strong of Janetville, is the guest of her sister, Mrs. McLaren.

Messrs. George and Wesley Patterson returned to their home in Dummer, Sask., on Saturday last.

Mrs. N. C. Porter was in Peterborough on Wednesday last.

Miss Myrtle McLaren has returned from a month's visit with friends at Janetville.

Mrs. R. Stoker, Miss Theresa Stoker and Master Alfred were guests of Mr. and Mrs. Joseph Oakley, Spring street, on Sunday last.

Mrs. M. Callendar of Toronto, is visiting friends in town.

Mrs. W. J. Stillman of Peterborough, is the guest of her mother, Mrs. S. Scott, Riverview Farm, Asphodel.

Miss Wilma Burgess, South Dummer school, underwent a slight operation on her eye on Monday.

Mr. Elton Burgess is relieving at the school during her absence. Her many friends wish for her a speedy recovery.

Mr. John Baskin, Jr., and Mr. Alex. Innes were in Warsaw on Sunday last attending the funeral of the late Mrs. Richard Deen. The deceased was a cousin of Mrs. John Baskin, Sr., and Mrs. Annie Moffat of town.

Mrs. J. Vandervort returned to Peterborough on Friday last.

Mr. Whalen and family of Campbellford have moved into Mr. Adam Humphries house on Queen street in this village. Mr. Whalen is in the employ of the Bell Telephone Company and will have charge of the Hastings, Norwood and Havelock systems.

Mrs. Douglas Dixon and daughter Helen are guests at the home of Mr. and Mrs. John Buck, Hastings Road.

Mr. Jas. Cameron of Peterborough, was in the village on Friday last.

Mr. John Baskin spent the week end at Myrtle, the guest of his sister, Mrs. Horace Calder.

Mrs. E. C. Squire went to Toronto on Thursday afternoon to see her sister, Miss Lillie Scott, who has been in the Victoria Memorial Hospital for the last month.

Mr. and Mrs. Clysdale were recent guests of friends at Warsaw.

Mr. Frank Elliott, who has been on the staff of the Union Bank at Roseneath, has been transferred to Orton, Wellington county. Before leaving Frank was presented with a gold watch chain and a guard by the Tuxis boys of Roseneath.

Mrs. R. E. Birdsall, of Birdsall, was in the village on Thursday.

Miss Helen Anderson of Peterborough, is a guest at the home of Mr. and Mrs. Harry Harper, Queen street.

Mrs. Wm. King of Havelock, was calling on friends in town on Thursday.

Horse Ran Away.

Mr. Louie Abraham's horse having become frightened by some dogs, ran away Saturday last. Mr. Abraham was thrown out and the cutter considerably damaged. On the same afternoon a horse driven by a lady from the country became frightened from the same cause. Fortunately this animal was brought under control before any damage was done.

Norwood will soon have to employ a dog catcher if the dogs are not kept off the street.

U.F.Y.P.O. Meeting.

The U.F.Y.P.O. of this district were entertained at the home of Mr. and Mrs. Harry Fife on Friday evening last. The first part of the evening was spent in singing and games, after which dancing was indulged in. About midnight lunch was served ,after which a hearty vote of thanks was tendered Mr. and Mrs. Fife of their kindness in opening their home to the club.

The next meeting will be held on Tuesday evening, Feb. 7 at 8 o'clock in the Agricultural Departmnet.

Death of Former Resident.

Mrs. Jones Cross and Mrs. Elez. Kelly went to Rochester on Wednesday to atend the funeral of their sister, Mrs. Killingbeck. The deceased, whose maiden name was Maggie Woods, was the mother of Mrs. Wm. Cross of town. Mrs. John Kelly, of Norwood, is also a sister of the deceased.

Hockey Notes.

Mr. Herman McNichol of the Union Bank staff, Medicine Hat, Alberta, and a son of Mr. and Mrs. Jas. McNichol, Spring street, is mentioned in a write-up on the Calgary Medicine Hat hockey match as playing a star game.

The High School Hockey team went to Campbellford on Friday evening to play the return match in "The Trent Valley High School League.

May organize Horticultural Society

A meeting will be held in the near future for the purpose of organizing a Horticultural Society for Norwood and district, when all who are interested in this worthy work will be invited to attend.

I O D E Meeting

The postponed meeting of the I.O.D.E. was held on Thursday afternoon n the Armouries After the business of the Chapter was disposed of the nomination of officers took place Several were nominated for the different office and on account of some withdrawing the following were declared elected.

Regent—Mrs. B. W. Squire.
1st Vice Regent—Mrs. R. E. Birdsall.
2nd Vice Regent—Mrs. D. B. Cutcliffe.
Secretary—Mrs. F. C. McRae.
Treasurer—Mrs. John Weir.
Standard Bearer—Mrs. Wm. Buchanan.
Echoes Secrefary—Mrs. Wm. Cuthbertson.

Old Boys' and Girls' Re-Union

A meeting was held in the Council Chambers on Thursday evening when it was decided to hold an Old Boys' and Girls' Re-Union. The date fixed for the event was July 1st to 4th inclusive.

Committees were appointed and everything is off to a good start.

Social Events

A social was held on Friday evening at the home of Mr. Matthew Stevenson under the auspices of the Wildman's Sunday School. A silver collection was taken, the proceeds of which are to be used for missionary work.

Mr. N. McDonald, Deputy Minister and Mr. McLeod of the Fishing Department of Ontario, were in Norwood, on Thursday afternoon looking over the ground and inspecting the streams and dams in this vicinty with a view of selecting a location for a fish hatchery.

W M S At Home

The active members of the W.M.S. of the Presbyterian Church entertained the "Home Helpers" of the society on Friday afternoon in the Sunday School room. The meeting was opened by the singing of a hymn followed by the scripture reading after which Mrs. Peer lead in prayer Mrs. Rork, the President, then welcomed the visitors and explained the duties of the Home Helpers Rev. T. M. Wesley gave a very instructive address, which was followed by a solo by Mrs. Harold McClure. A little girl in a Chinese costume was then introduced and Mrs. Webster, whose sister had sent the costume to her, then exhibited a number of other articles she had also received direct from China. Miss Stella Burgess gave her report of the Summer School at Whitby which was very much enjoyed by all present Vocal solos were also rendered by Mrs. Wesley, Mrs. Porter and Mrs. Weir. After the usual vote or thanks and the closing hymn and benediction a social half hour was spent when the ladies served dainty refreshments.

One great drawback about telling the girl you are courting what a wonderful creature she is—you are liable to convince her she is too darn good to throw herself away on a boob like you.

DAUGHTER WAS WEAK AND NERVOUS

Mother Gave Her Lydia E. Pinkham's Vegetable Compound with Happy Results

Cobourg, Ontario. — "Lydia E. Pinkham's Vegetable Compound was recommended to me for my daughter. She had trouble every month which left her in a weak and nervous condition with weak back and pain in her right side. She had these troubles for three years and frequently was unable to attend school. She has become regular and feels much better since she began taking the Vegetable compound and attends school regularly."—Mrs. JOHN TOMS, Ball St., Cobourg, Ontario.

Every mother who has a daughter suffering from such symptoms should give Lydia E. Pinkham's Vegetable Compound a trial. It is prepared from roots and herbs, and can be taken in safety by young and old. It has been used nearly fifty years, and many women owe their good health today to Lydia E. Pinkham's Vegetable Compound.

FARMER FINED $127 FOR ILL-TREATING BOY.

COBOURG, Feb. 4.—A fine amounting, with costs, to about $127, or an alternative of three months' imprisonment, was inflicted by Col. W. H. Floyd, County Police Magistrate, in court at Colborne, on Wm. Spears, a farmer of Cramahe township, who was charged with ill-treating and abusing a Barnado Home boy, James Crast, who lived with him. Col. F. D. Bogs, K.C., Cobourg, prosecuted owing to the illness of W. P. Kerr, K.C., Crown Attorney.

The citizens of Colborne and district took up a collection and hired the Opera House at Colborne, because of their desire to be present at the trial, and the inadequacy of the court room to accommodate them.

The circumstances which led directly to the charge being brought against Mr. Spears apparently were that on January 24 the boy was told to cut a hole in the ice at the lake shore and water the cattle. He complied, put did not do the work satisfactorily, and, it is alleged, Mr. Spears washed his face in the slush and kicked him. The boy, fearing further punishment, wandered away, and was taken into a farm house that night, it is stated, in a condition of collapse, with feet and hands frozen.

He was later taken in charge by the Barnado authorities. He is about 13 years of age.

EXTENSION OF THE STRIKE IN BERLIN.

Over 200,000 Join the Ranks of the Strikers—Much Unrest.

BERLIN, Feb. 4.— An extension of the railway strike to take in the men employed in the repair shops now brings the number of strikers to approximately 50,000 in Berlin and 200,000 throughout the country. Mediation by the General Mannfacturers' Union is contemplated. The union is holding conferences with prominent industrial magnates and with Chancellor Wirth, but the result of these discussions has not been made known.

There is coinsiderable unrest among the Berlin postal and telegraph workers and if is considered a strike is not impossible. Leaders of their unions have protested against the Government decree relating to strikes, demanding its withdrawal. Some of thees workers have already quit work and others are expected to leave their posts to-morrow, when it is believed the municipal workers also will come out, they having voted almost unanimously in favour of a strike.

Berlin's gas, electric and water supply would be imperilled by a strike of municipal workers and tramway service would be crippled.

CATARRH OF THE STOMACH FOR EIGHT YEARS

The cause of this trouble is the fermentation of food in the stomach which generates a gas that is very frequently belched up. There is also a rumbling of the bowels and a discharge of gas therefrom, there is a constant retching, and the meals are frequently vomited. There is a burning pain in the stomach, the appetite is fickle, the tongue coated, the breath bad, constipation is generally present and the sufferer becomes weak, nervous, depressed and exceedingly miserable.

The blame lies with a sluggish liver, as it holds back the bile which is so necessary to promote the movement of the bowels, and when the bile gets into the blood a badly disordered condition of the stomach, liver and bowels will surely follow.

Keep your liver active and you will always enjoy good health.

Mrs. Agnes Gallant, Reserve Mines, N.S., writes:—"I had been a great sufferer for eight years, from catarrh of the stomach. I tried several, so-called, catarrh remedies without relief until a friend advised me to try Milburn's Laxa-Liver Pills which I did, and four vials completely relieved me. That was six years ago, and I have had no return of my old trouble."

Price, 25c. a vial at all dealers, or mailed direct on receipt of price by The T. Milburn Co., Limited, Toronto, Ont.

IMPROVEMENT IN BUSINESS OVER ENTIRE COUNTRY.

Movement Is Slight But Gradual—Orders From Country Points Increase

WINNIPEG, Man., February 4 (Canadian Press) — Conditions are slowly but surely improving in the wholesale and retail circles throughout Canada. The movement, although slight, has been noticeable in many lines since the middle of December, and there are those who forecast a steady improvement from now on, states the Weekly Trade report of the Canadian Creditmen's Trust Association.

Eastern advices, including those from Montreal, Quebec, Toronto, and Brantford say that wholesalers are, as a whole, receiving more orders from country points. Little change is noticeable in retail trade in larger cities.

Collections are still somewhat slow and assignments and compositions are on the decrease.

Reports from Winnipeg and the West indicate that wholesalers, while seeing hopeful signs in increased orders, say that if the improvement is to take concrete shape, business must pick up faster than at present.

In Manitoba and Saskatchewan, although conditions are improving, business is still poor compared with a year ago. Retail trade has been slow during the past week. In Manitoba considerable alarm is manifested in business circles on account of the probable imposition of a Provincial income tax said likely to amount to one-half that demanded by the Federal tax. A movement is on foot to bring such pressure upon the Government as may induce such legislation to be abandoned.

British Columbia reports indicate a better business outlook, with the wholesalers, manufacturers, and the retailers all optimistic regarding the 1922 outlook.

MY GARDEN.

I can not have a garden in the country fresh and green,
I can not raise the lily and the rose.
I can not rise o'mornings with a spirit live and keen,
And labour where the cheerry blossom blows.

But I can have a garden with its flowers of delight,
To fill with joy the very soul of me;
A garden that is blooming in full blossom day and night
With buds of human love and sympathy.

A garden that I carry wheresoever I may go,
Whatever distant journeys I may start;
That fills my weary hours with a warm and sunny glow
As it blossoms in the confines of my heart.

—John Kendrick Bangs.

Baby's Own Soap

Delicately fragrant
Absolutely pure

Best for Baby—Best for You

WEEK-END DECLINE IN CHICAGO WHEAT

Less Show of Confidence That Price Advance Will Hold.

CHICAGO, Feb. 6.—Slackening of the rush to buy had a tendency Saturday to ease down prices in the wheat market. Closing quotations were unsettled at 1-2 to 1 1-8c. net lower, with May $1.25 to $1.25 5-8 and July $1.08 to $1.08 1-2. Corn scored a gain of 5-8 to 1 1-8c.; oats finished unchanged to 1-8c. off, and provisions unchanged to a decline of 5c.

It was evident from the start that demand for wheat had become less urgent than had been the rule of late. Even apart from the usual week-end disposition to realize profits on holdings there were signs of lessened confidence that the advance of prices was to continue, and many traders were apparently inclined to dwell upon supposed indications of a pause in the upward course of foreign values. Export inquiry was relatively slow and domestic milling call seemed also to have lost some of its display of spirit. Interest rather lagged, too, regarding the crop outlook southwest in the absence of any striking fresh development. The burden of most of the cable dispatches received here was that the advance had been overdone, and it was generally anticipated that the United States visible supply total on Monday would show an increase.

For the first time in a long while the corn market showed independent strength as compared with wheat. Oats were steadied by the action of corn. Predictions were current that there would be an actual shortage of coarse grain prior to a new crop.

Provision at first advanced in line with the hog market, but later receded on account of realizing sales.

WAR VETERANS OPEN 'UNITY CONFERENCE'

Meeting in Winnipeg To-Day Continues Efforts Begun at Port Arthur.

WINNIPEG, Feb .6.—A conference of representatives of all the returned soldiers' organizations in the Dominion will open here to-day to endeavor to reach a basis for some form of unity. The conference will be a sequel to the one held in Port Arthur last October, when it was agreed that unity in some form was essential to the perpetuation of the returned soldier movement, and when a resolution was adopted containing three clauses which had as a basis the unification of all organized veterans in Canada.

It was resolved at the Port Arthur "unity conference' that the organizations represented be requested to render the earliest possible decision as to whether the unity desired should be attempted by amalgamation and affiliation, a federation as may be mutually agreed upon with to view to amalgamation or affiliation in event of these two lasses failing of adoption by the organizations concerned, they would be as an alternative propose some scheme which might result in federation.

SALTS IS FINE FOR KIDNEYS, QUIT MEAT

Flush the Kidneys at Once When Back Hurts or Bladder Bothers.

No man or woman who eats meat regularly can make a mistake by flushing the kidneys occasionally, says a well-known authority. Meat forms uric acid which clogs the kidney pores so they sluggishly filter or strain only part of the waste and poisons from the blood, then you get sick. Nearly all rheumatism, headaches, liver trouble, nervousness, constipation, dizziness, sleeplessness, bladder disorders come from sluggish kidneys.

The moment you feel a dull ache in the kidneys or your back hurts, or if the urine is cloudly, offensive, full of sediment, irregular of passage or attended by a sensatipn of scalding, get about four ounces of Jad Salts from any reliable pharmacy and take a tablespoonful in a glass of water before breakfast for a few days and your kidneys will then act fine. The famous salts is made from the acid of grapes and lemon juice, combined with lithia and has been used for generations to flush clogged kidneys and stimulate them to activity, also to neutralize the acids in urine so it no longer causes irritatios, thus ending bladder disorders.

Jad Salts is inexpensive and cannot injure; makes a delightful effervescent lithia-water drink which all regular meat eaters should take now and then to keep the kidneys clean and the blood pure, thereby avoiding serious kidney complications.

POLAND AWAITS NEXT ELECTIONS.

First President New Republic To Be Chosen.

WARSAW, Feb. 3.— (Associated Press.)—Poland, politically, is eagerly looking forward to the summer elections when the first president of the new republic will be chosen by a national assembly composed of representatives of both chambers of the diet.

Joseph Pilsudski, who was appointed chief of state just after Poland was declared a republic late in 1918 and has held office ever since under a provisional constitution is understood among politicians to be one of the presidential candidates. Several other names have been mentioned, but the newspaper editorial writers appear reasonably confident that the chief contenders will be Pilsudski, Vincent Witos, former Premier and the present leader of the peasant party in the Diet, and Wojciech Trampczynski, speaker of the Diet.

There has also been much speculation among politicians as to whether Ignace Jan Paderewski, pianist and former Premier, would enter the presidential race, but no definite announcement has ever been made one way or the other. For nearly a year Paderewski has been in America, spending most of his time in Paso Robles, California.

* * *

Igsace Paderewski was recently quoted as saying at Paso Robles that he probably would return to Poland within four or five months, that he considered himself at the service of his country and always ready for a call, but he did not think he would accept the presidency if it were offered to him. He added that he had no intention to take part in governmental affairs.

RAILROAD NEEDS OF BULGARIA.

May Afford Scope For Americans.

SOFIA, Feb. 3. — (Associated Press.)— Christo Manoloff, Bulgarian Minister of Railways, is anxious to have American locomotive manufacturers and railroad supply houses look into the possibilities of business in Bulgaria.

He says that one of the greatest present needs in Bulgaria is a plant for the construction and repair of locomotives and freight cars. He has on hand nearly 100 locomotives and several thousand freight cars awaiting repairs and the country had no facilities for this purpose.

"Although our country is going through a period of great financial and economic stress," said M. Manoloff, "we are preparing actively for the extension and reconstruction of our railways. We would like to have the help of your resourceful and experienced railway men and contractors in this direction.

"We are planning the construction of more than 500 miles of new railroads in which we will need foreign technical skill and capital. Americans will have the preference because I think they lead the world in these two requirements."

SO EASY TO BE WELL AND STRONG

Take "Fruit-a-tives" The Wonderful Fruit Medicine

305 CARTIER ST., MONTREAL

"I suffered terribly from *Constipation and Dyspepsia* for many years. I felt pains after eating and had gas, constant headaches and was unable to sleep at night. I was getting so thin that I was frightened.

At last, *a friend advised me to take "Fruit-a-tives"* and in a short time the Constipation was banished, I felt no more pain, headaches or dyspepsia, and now I am vigorous, strong and well."

Madam ARTHUR BEAUCHER.

50c a box, 6 for $2.50, trial size 25c. At dealers or sent postpaid by Fruit-a-tives Limited, Ottawa.

Reduce Your Fat Without Dieting

Years ago the formula for fat reduction was "diet." "exercise." To-day it is "Take Marmola Prescription Tablets." Friends tell friends—these friends tell others. They eat substantial food, live as they like and still reduce steadily and easily without going through long sieges of tiresome exercise and starvation diet. Marmola Tablets are sold by all druggists the world over at one dollar for a case or if you prefer you can order direct from the Marmola Company, 4612 Woodward avenue, Detroit, Mich.

Mr. A.: Who's the woman you just bowed to?

Mrs. A.: Our next-door neighbour.

Mr. A.: But she didn't return your bow.

Mrs. A.: She never returns anything.

AMES HOLDEN McCREADY LIMITED

MONTREAL

November 3rd, 1921.

Canadian Daily Newspapers' Association,
Excelsior Life Building,
Toronto, Ont.

Speaking from the standpoint of the manufacturer who does a Dominion-wide business, newspaper advertising is as necessary to the successful distribution of a trade-marked piece of merchandise as food, raiment and shelter are to the well-being of the individual.

Newspaper advertising nourishes the product; it clothes it with reputation, integreity and respectability; and it protects it from the storms of competition and the inroads of goods of questionable parentage.

Nation-wide newspaper advertising is the foster-son of transportation. As the facilities for the distribution and delivery of goods increased, so did national newspaper advertising develop.

The shoe manufacturer of to-day was the village cobbler of yesterday. The manufacturer who makes thousands of good mouse-traps for the public now is the successor of the man who years ago made mouse-traps for himself and his neighbors.

But the world does not beat a pathway to the door of these manufacturers! No, they go out and "tell the world" about it through the newspapers. And the world responds, and buys.

R. W. Ashcroft/S. ASSISTANT TO PRESIDENT.

Ames, Holden, McCready, Ltd., state a truth that is vital to the buyer—Daily Newspaper advertising "nourishes the product." A product advertised in the Daily Newspapers must be better value for the same money than one which is unadvertised. No firm can continue to advertise successfully and break this law.

Issued by The Canadian Daily Newspapers Association, Head Office, Toronto.

The Kidneys

The office man and the outdoor worker suffer alike from derangements of the kidneys.

Backaches and headaches are among the symptoms. In some cases Bright's disease soon develops, others suffer from high blood pressure until hardening of the arteries sets in.

In order to forestall painful and fatal diseases prompt action should be taken at the first sign of trouble.

Mr. A. D. MacKinnon, Kirkwood, Inverness county, N.S., writes:

"I can highly recommend Dr. Chase's Kidney-Liver Pills to all suffering from weak kidneys. I suffered from kidney disease for a long time. I may also say that for three years I was nearly always troubled with headaches, and no treatment seemed to do more than afford temporary relief. I was finally told of Dr. Chase's Kidney-Liver Pills, and after using a few boxes was completely relieved. I have also used Dr. Chase's Ointment with the best results, and never fail to recommend these wonderful remedies."

Dr. Chase's Kidney-Liver Pills, one pill a dose, 25c a box, all dealers, or Edmanson, Bates & Co., Limited, Toronto.

CALL TO ST. CATHARINES.

ST. CATHARINES, Feb. 6. — Rev. G. A. McLean of Orillia announced on Sunday his acceptance of a call to the pastorate of the Queen street Baptist church this city.

IN MILLBROOK AND DISTRICT

Tuxie Boys Organize a New Branch--Birthday Parties--Personals.

MILLBROOK, Feb. 6.—"Professor Maitland C. Boswell, Secretary of the Engineering Research, has discovered a new chemical reaction for making dye stuffs from coal tar products, in the course of his research work in the chemical labratory of the University of Toronto. Two new dye compounds belonging to a new dye group, one a blue and the other a beautiful shade of rose, have been produced and with several of his advanced students, Professor Boswell is now engaged in fixing definitely the chemical constituton of these new compounds, and the best conditions for applying them to cotton, silk and wool since they are fast to light and washing"

The above item is quoted from the "Globe" of Thursday, February 2nd, 1922. Professor Boswell is a nephew of Dr. E. L. Burnham of Millbrook, and for several years resided with his parents the late Mr. and Mrs. John S. Boswell, in Peterboro, before going to Cornell and Harvard Universities to complete his "Ph.D" course. "Maitland Avenue" in Peterboro is named after him, and "Boswell Avenue" after his father's family name, both being situated in what was formerly the property of his grandfather, the late Elias Burnham reaching from Park Street to the Monaghan Road. The other avenues on the property are also named after immediate relatives of the family.

Organized a Branch.

A number of the Tuxis Boys drove over to Bailieboro on Friday evening, and organized a branch of the CS.E.T. in that village, initiating eleven members including the pastor, Rev. R. M Paterson. Mr. Frank Alcorn, who is the mentor of the Tuxis Boys here, was in charge of the evening, the other boys who went were: Arnold Roper, Gerald Thirtle, Billie Bryan, Gordon Reynolds, Ernest Burnham, Aubrey Fallis, George Elson and the physical director, Mr. C. Garside.

Refreshments were served at the close of the gathering, which was held in the Forester's Hall, and all spent a very pleasant social evening together before leaving for home.

Curling Games

The curling on Friday evening for the Allen Cup resulted in a victory for Mr G. W. Sayle's rink over that of Cecil Larmer, the score being 19-5 Rink No. 8, W. T. Wood, skip will play against Mr. Sayles on Tuesday evening.

Birthday Party

Master Leon Raper, son of Mr. B. R. Raper, had a party on Saturday afternoon, February 4th, to celebrate his fourth birthday. The little guests, who had a enjoyable time, included: May Edmunds, Dorothy Janes, Bryer and Reg. Edmunds, Gertie Richards, Toy Natrass, Mary and Marjorie Vance.

Mrs. B. Raper entertained a number of friends at her home on Thursday evening, the occasion being a birthday party in honor of her mother, Mrs. William Mullen.

A delightful time was spent by the guests who were entertained in various ways, being specially pleased to have Mrs. Ferguson sing them one of her sweet, old-time songs, while Miss Alberta Brock gave an appropriate reading "Mrs. Batesous' Birthday Party," which was also much enjoyed.

The tea-tables looked very inviting the handsome birthday-cake, with its lighted candles, which centered the one at which Mrs Mullen, with three other of the oldest ladies sat down, being particularly attractive, and drawing the attention of all present, while Mrs. Mullen blew out the candles after the guests were seated.

Those whon enjoyed Mrs. Rapers hospitality were: Mrs B. Raper senior, Mrs. W. H. Bryan, Mrs. A. Ferguson, Mrs. W. Doxsee, Mrs. C. H. Crossley, Mrs. E. L. Burnham, Mrs. W. D. Nugent, Mrs. G. Locke, Mrs. Geo. and Mrs. A. J. Brown, Mrs. S. T. Tucker, Mrs. W. L. Lowes, Mrs. Robinson, Mrs I. E. Needlham, Mrs. Bentley, Mrs. M. Pethick, Mrs. W. Mullen, Miss M. E. Hetherington and Miss A. Brock

Messrs. C. Larmer, T. H. Bradley, L. R. Atkinson and Ross Edmunds were in Peterborough on Wednesday evening taking in the bonspiel.

Mrs. Harry Lord and baby daughter, of Peterborough, are guests at the home of Mr. and Mrs. H. Lord, Main Street.

The Millbrook U.F.O. Club have sent out invitations for an "At Home" to be held in their clubrooms on Wednesday evening, Feb. 8th, a 8 p.m.

Mr. H. Page held an auction sale of household furniture, etc., at his residence on Bridge Street on Wednesday, Feb. 1st, at 1 p.m., Mr. I. E. Needham being the auctioneer. The sale was very well attended and quite successful.

Mr. Howard Lurm has purchased the Page property, and Mrs. Page, with her two sons, intend moving to Oshawa to reside.

Born.—In Dr. Turner's private hospital on Saturday, Jan. 28th, to Mr. and Mrs. Edgar L. Fallis, a son.

Born.—In Millbrook, on January 17th, to Mr. and Mrs. Delbert Sanderson, a son.

Reeve H. B. Phillips, of Brighton, was elected Warden at the January session of the Counties' Council held last week at Cobourg. Reeve W. T. Wood is chairman of the School Committee, and Reeve J. L. McCamus, of Cavan, is chairman of the Committee on Roads and Bridges for the County.

The next regular meeting of the Town Council will be held on Monday, February 6th, at 8 p.m.

Mr. James Dawson has been the guest of his son, Mr. Harry Dawson, of the 7th Line, Cavan, this week.

Mrs. R. H. Edmunds was the guest of Mr and Mrs. T. Miller, of Peterborough, on Wednesday.

Died—In North Monaghan, on Saturday, Jan. 28th, Robert Thompson, aged 80 years.

Mr. and Mrs. Wentworth Gray announce the engagement of their second daughter, Evelyn Sarah, to Mr. J. Russell Smith, son of Mr. and Mrs. G. Smith, Toronto. The marriage is to take place in March.

A public meeting will be held in the Town Hall on Saturday, Feb. 11, at 2 p.m., for the purpose of discussing other problems relating to the Public School system, and also for organizing a county branch of the Ontario Public School Defence League. Mr. M. J. O'Brien, of Ottawa, and others will address the gathering. The clergy, teachers, trustees and all supporters of our public schools in Millbrook and the surrounding district are urgently requested to be present.

Mrs. George Lacheur, of Peterborough, was the guest of her sister, Miss Alice Stewart, over the week-end.

The Ladies' Aid of the Methodist Church will meet at the home of the president, Miss M. Needham, for their regular business session, and also for sewing for the "apron sale" on Tuesday, Feb. 7, at 8 p.m.

THEN DON'T READ IT, DEARIE.

A modest girl
Tells us to hush
About girls' clothes,
We make her blush.

"They like to do business with people they know."

Makes Neighbors of his Customers!

"YES, people wonder at my success in being able to increase sales, but there is really no secret to it. One night when my business was at its worst, in a heart-to-heart talk with myself I worked out these facts:—

"It has always been easy to do business with my neighbors, because I could meet them and talk to them. They like to do business with people they know. The only trouble is, the world has grown so large it's hard to meet and be friendly with a lot of people.

"Well, is it?" I asked myself. "If I can make good friends and good customers by meeting them, why can't I meet them and talk to them over the telephone?

"The next day was Wednesday. Wednesday afternoon is a good time to telephone—the wires are not so busy, and after lunch most folks feel friendly. I called up by Long Distance three men I've long wanted to sell—men who have never been in my store, introduced myself in an easy friendly fashion, and offered them some real bargains. Say, do you know, two of these men came in to see me the next day and bought a good bill? They're good friends of mine now. I've got over 50 new customers like that in a short time.

"Just being neighborly is the secret of building up business. At some time or other I manage to telephone nearly every customer we've got. Does them good. Does me good. Personal solicitation is still the one best way of making a sale."

THE BELL TELEPHONE COMPANY OF CANADA

Every Bell Telephone *is a Long Distance Station*

SHARK ALMOST SEVERS YOUNG SWIMMER'S ARM

Australian Dies On Beach After Courageons Rescue.

LONDON, Feb. 6. Canadian Press Cable. — While swimming in the sea at Cooge, a well known seaside resort, near Sydney, Australia Michael Coghlan, aged 18 years, was attacked by a shark and both arms were almost severed, says a Reuter despatch from Sydney.

A returned soldier, Jack Chalmers, though dazed by a fall from a diving rock, with magnificent courage, swam to the rescue, and dragged Coghlan from the monster's jaws. Eyewitnesses assisted Coghlan ashore but he died on the beach in view of thousands of horrified spectators who declared that Chalmer's conduct was comparable to the deeds which had gained the Victoria Cross.

YANKEE DOGS WIN THREE-DAY MUSH.

New Hampshire Team of Huskies Defeated the Quebec Entry.

BERLIN, N.H., Feb. 6.—(Canadian Press.)—Five United States-bred huskies, their tails curled proudly aloft, scampered into town Saturday afternoon to win with ease the international dog-team race of 120 miles that started from here last Thursday. The huskies, owned and piloted by Arthur T. Walden, of Wonalancet, received a perfect point score as to time and condition. They made the three-day mush in a corrected time of 15 hours and 36 minutes and covered the day's lap of 32 miles from Lancaster in three hours and 37 minutes.

Accustomed to travel over New Hampshire hills and dales, the huskies found the going on the snow-packed roads more to their liking than did the mongrels of Jean Label, of Bersimis, Que. The latter's time for the 120 miles was 16 hours and 22 minutes or 46 minutes behind Walden. He finished with five dogs. The sixth, suffering from sore feet, was hauled over the last lap by his team-mates.

Jacques Suzanne, whose team from Lake Placid, N.Y., was forced out of the contest on Friday because of trouble with a strange hitch on the mush from Colsbrook to Lancaster, made it a poor third in point of time. He was 14 hours behind Walden.

The dogs that Henri Skens brought from La Loutre, Quebec, completed their race by train. Their owner withdrew them before the start from Colebrook on Friday, for their feet were badly injured as a result of frost bites suffered in the overland trip to Berlin.

Label made a game finish, running beside his dogs for many miles, while his knee, wounded in service with the pioneer Canadian air squadron in France, gave him great pain. Officials of the race committee urged him to withdraw before the start from Lancaster yesterday but he refused, remarking that the committee could bar dogs because of poor conditions, but not drivers.

FRANCE SUFFERS FROM 8-HOUR DAY.

French Senator Says This Regulation Aggrevates Economic Problems.

LONDON, Feb. 6. — (Canadian Press Cable.)—Writing in the Revue Des Deux Mondes, Senator Raphael Levy pronounces a severe indictment on the French 8-hours law passed in April 1919. H says: "It has brought about an increase in the cost price of everything, rendering still more difficult the solution of economic problems. France's losses through this law amount to billions of francs yearly at a time when foreign competition is more serious than ever."

The law makes necessary the employment of one hundred thousand additional men of all categories on the French railways. The cost of the railway personnel has increased from 36 to 58 per cent. and moreover the efficiency of the railway service has been considerably lessened owing to certificates having been granted to imperfectly trained drivers. Accidents have increased enormously and the cost of transport augmented.

The writer asserts that product on in the mines is 20 per cent. less than before the war. France's importation of coal is ten million tons yearly which, says the Senator could easily be produced from France's own mines.

The cost of labor for the mechanical industries, says the writer, has increased nearly fifty per cent. and some works are finding it economically impossible to carry on.

RE-AFFIRM ALLEGIANCE.

DUBLIN, Feb. 6. — (Canadian Press). — Six hundred delegates, most of them youthful, re-affirmed their allegiance to the Republic here on Saturday, and called upon the women of Ireland to support at the forthcoming elections only candidates standing true to the Republic proclaimed in 1916. They also favored the continuance of the boycott against Ulster. Countess Markievicz presided.

CAMPBELLFORD AND DISTRICT

(Continued from page 3.)

vice in the auditorium the congregation repaired to the Sunday school room where Dr. McMillan gave one of his famous hymn talks on the new Book of Praise. The great orders of praise were divided into four great distinctive orders of song, viz.:

1. Songs of adoration and praise, in which we pay supreme homage to God. Adoration may be silent but is usually articulated. When praising God in the ideal manner we are forgetting ourselves, as in "When all Thy Mercies O My God," etc.

2. Prayer songs—A large proportion of our church songs are prayers, as "Abide with Me," etc.

3. Songs of Inspiration—In Old Testament times songs were made the medium of instruction of the history of Gods people, and St. Paul recognized the instruction of Christian songs.

4. Songs of Inspiration. — Songs in which we do not address God but ourselves, as "Enter then His Courts with Praise," etc.

Examples of each of these distinct order of songs were chosen and sung to some perhaps new and most appropriate melody, and led by the choir, the congregation joined in most heartily in the singing. Dr. MacMillan emphasized the value of "unison singing" in some of these songs of praise, and suggested that as an anthem for the choir nothing could be more effective than one of these old hymns yell rendered. To all, especially to lovers of sacred song, the evening was a most enjoyable and profitable one.

Relieves Rheumatism

Musterole loosens up stiff joints and drives out pain. A clean, white ointment, made with oil of mustard, it usually brings relief as soon as you start to rub it on.

It does all the good work of the old-fashioned mustard plaster, without the blister. Doctors and nurses often recommend its use.

Get Musterole today at your drug store.

BETTER THAN A MUSTARD PLASTER

MUSTEROLE WILL NOT BLISTER

Lakefield Grove Boys the Victors

Defeated Upper Canada College Junior Hockey Team 9-4.

LAKEFIELD, Feb. 6.—Lakefield Grove School defeated Upper Canada College Junior Seaton House team 9 to 4 in an exhibition game at Lakefield, Saturday afternoon, on a fair sheet of ice on the new rink. At the end of the first period the score was 2-1 for Lakefield. The Grove boys weer heavier and faster than the visitors. Next Saturday the Lakefield boys will play a return game in Toronto. The line-up:

Upper Canada College— Goal, E. Evans; defence, G. Sinclair and E. Nicol; centre, F. Thompson; wings, G. W. Smith and G. M. Mathieson. Sub, Sniffen.

Grove School—Goal, Loosemore; defence, Roblin and Massey; centre, Rannie; wings, Gray and Fawcett. Subs, Christmas and R. Gray.

Referee—Blewett, of Lakefield.

CABLE AND TELEGRAPH

NOTED SPINNER DEAD.

MANCHESTER, Feb. 6.—(Canadian Press.)— Sir Edward Tootal Broadhurst, and a noted spinner, is dead here.

INFLUENZA DEATHS.

LONDON, Feb. 6. — (Canadian Press.) — Deaths in England and Wales from influenza totalled thirteen thousand to date, according to figures issued here.

WON FROM QUEEN'S.

MONTREAL, Feb. 6.—(Canadian Press.) —McGill defeated Queen's Intercollegiate basketball team 31-24.

SCOTLAND DEFEATED.

LONDON, Feb. 6. — (Canadian Press.)—Wales defeated Scotland in International soccer 2-1.

"CANADA DAY."

OTTAWA, Feb. 6. — (Canadian Press). — Saturday was "Canada Day" at the South Florida Exhibition, held in Tampa, Fla. The Department of the Interior is advised that the day was a great success. The Dominion Government was represented by Duncan Marshall, former Minister of Agriculture in Alberta. Mr. Marshall addressed a meeting of about 10,000 people in the interests of the Department of Immigration.

FORGOT HIS CHILDREN.

OTTAWA, Feb. 6 — (Canadian Press). — Although the late Frank Bossoio made a will of six pages, outlining elaborate provisions for almost every contingency that might arise, he failed to provide for the only serious contingency that has so far cropped up in connection with his estate. This was rectified by Mr. Justice Lennox in weekly court on Saturday when he granted George Calderone, a Bank Street merchant, and former partner of Mr. Bossoio, the custody of five children and $90 per week maintenance.

NEW STEAMSHIP SERVICE.

MONTREAL, Feb. 6.—(Canadian Press.)— A new steamship service from Montreal and Quebec to Southampton and Bremen in summer and from Portland and Halifax in winter, is announced by the White Star-Dominion Line. The first sailing will be that of the 10,000-ton steamer Vedic, carrying third class passengers only, which is scheduled to sail from Portland April 22, and Halifax April 23.

CONFERENCE ENDS TO-DAY.

WASHINGTON, Feb. 6.—(Canadian Press).—The conference on armaments and Far Eastern questions will come to an end to-day with a plenary session given over to the formal signing of the treaties and to a farewell address by President Harding.

THE GENOA CONFERENCE.

PARIS, Feb. 6. — (Canadian Press).—France's objections to the Genoa Conference and her plan for participation in a conference of all the members of the League of Nations are defended as in nowise intended to obstruct the conference in a semi-official note in which it is said conversations are proceeding satisfactorily with Britain.

TREATY SIGNED.

WASHINGTON, Feb. 6.—(Canadian Press).—A treaty between Japan and China, embodying a settlement of the Shantung controversy, was signed late Saturday by representatives of the two Powers. Arthur J. Balfour and Secretary Hughes witnessed the signatures.

CONFERRED WITH CHURCHILL

LONDON, Feb. 6. — (Canadian Press).—Michael Collins, head of the Irish Provisional Government, arrived here yesterday and conferred with Winston Churchill and Viscount Birkenhead. Arthur Griffith, President of the Dail Eireann, has been invited to attend a conference with the Irish committee of the British Cabinet, presided over by Premier Lloyd George, to-day.

MINERS' WAGE DISPUTE.

SYDNEY, N. S., Feb. 6.—(Canadian Press).—The Dominion Coal Company is prepared to accept the award of the Gillen Conciliation Board which recently investigated the wage dispute between the Nova Scotia Coal Company and employees and make rates of pay therein provided retroactive to January 2nd.

QUEEN'S LOSE AT McGILL IN 30 MINS. OVERTIME

MONTREAL, Feb. 6.—(Canadian Press.)—Playing thirty minutes' overtime, McGill triumphed over Queen's in the opening game of the local inter-collegiate hockey season, at Mount Royal Arena Saturday by four goals to three. In the closing few minutes of the overtime McGill made a great rally and outplayed and out-generalled their opponents.

Queen's sent a better balanced team than in any of the games last year, but McGill played far below the standard of their game against Varsity the previous week. Their greatest weakness was in defence and only the weak shooting of the Kingston men saved McGill from defeat. It was a test of endurance that the game stood out, the players being on the ice for close on three hours, and penalties were freely handed out, three Queen's men being sent to the cooler and two McGill men.

UNDERSOLD BY GERMAN ARTICLE.

Competition in Dyestuffs Is Very Keen.

LONDON, Feb. 4.—(By Canadian Press).—German competition in India is at present being most severely met with in aniline and alizarine dyestuffs, according to official advices from the British Trade Commissioner in India. Notwithstanding the footing gained by British makers during the war an excellent distributing organization which they have built up they are being undersold by the German article, and the difference in price in most cases is as much as forty to fifty per cent. This is attributed largely to the depreciated German mark. German imports of dyes in India during recent months have exceeded the British shipments.

The same state of affairs is found in the machinery trade, the official report says. Many instances have recently occurred where orders for rice mills, sugar plants, etc., have been placed in Germany owing to a fifty per cent. lower quotation than was obtainable from British makers.

Germany is also making inroads into China, according to advices from the British Consular Agent at Pekin, her exports to that country in some commodities far exceeding those of Great Britain and the United States.

NADRUCO Syrup of Tar with Cod Liver Oil Compound for Colds and Coughs

This standard preparation—used for years in homes from one end of Canada to the other—breaks up colds, relieves sore throat, and stops the irritating, hacking cough.

It is pleasant to take—does not disturb digestion—and may be given to the youngest child.

All druggists have it.

Prepared by NATIONAL DRUG AND CHEMICAL COMPANY OF CANADA LIMITED

SPECIAL CLEARING PRICES

In All Lines of

CHILDREN'S WEAR

WE are offering our Entire Stock of Dresses, Coats, Middies, Headwear, Woolen Goods, etc., at very greatly reduced prices, to make room for the NEW SPRING GOODS:

W. E. LECH

Headquarters for Misses' & Children's Wear
366 George St. 3rd Door from Simcoe St.

SEX DETERMINATION FORMULA DOUBTED.

Scientists and Physicians in New York Sceptical About Recent London Reports.

NEW YORK, February 3. — Reports from London that the formula had been found for ensuring the birth of a boy, if the family desired it, or the birth of a girl, if a girl was preferred, were received with scepticism by scientists and physicians in New York, although it was not doubted that such a formula would be found.

If the report merely meant that artificial sex determiantion in lower organisms had been accomplished and that this suggested that methods of artificial sex determination would eventually follow, it was said that this was nothing new.

Dr. Jacques Loeb and other American scientists long ago proved that chemical treatments would induce the eggs of many creatures to produce male or female at the will of the scientist. Changes in environment have been shown to cause a sex determination.

"It has been demonstrated, for instance," said a scientist of this city, "that the hard conditions imposed by war on women in many countries, increasing their work and decreasing their food, has in some way influenced the chemical activities which govern sex, so that the preponderance of the children born during and after the war have been males. The harder life has in some way tended to increase masculinity."

MUFFINS FOR BREAKFAST

There are housewives who would like to have muffins every morning for breakfast, but feel that it is too arduous a task. If they will try this method of taking time by the morning hurry. All work seems lighter if done in the waiting bits while supper is cooking and every night grease the gem tins and stand them on the back of the range. Into a large bowl place the flour, corn meal, or rye meal or graham flour, the necessary salt, sugar and baking powder. It is but a minute's task to beat one or two eggs, according to the recipe, adding necessary milk and beating into the dry materials. The muffin tins are ready by simply heating, and the family enjoy hot muffins with their coffee and marmalade.

DATES FOR ELECTIONS.

OTTAWA, Feb. 6. — (Canadian Press.)— There is every likelihood that present week will see dates set for two remaining ministerial by-elections. With a seat provided for Hon. J. H. King there is every reason to believe that election in East Kootenay will be brought on with the least possible delay.

In the case of Hon. Charles Stewart there is still some doubt as to where he will stand for election. It is the desire that he represent an Albertan constituency and there is still hope that he will be accommodated in western province.

DON'T NEGLECT BRONCHITIS

The principal symptom of bronchitis is a cough which is dry, harsh and hacking, accompanied with rapid wheezing, and a feeling of tightness through the chest.

There is a raising of phlegm, especially in the morning after rising from bed. This phlegm is at first light color, but as the trouble progresses it becomes of a yellowish or greenish color and is sometimes streaked with blodd.

In

DR. WOOD'S NORWAY PINE SYRUP

you will find a remedy that will stimulate the weakened bronchial organs, subdue the inflammation, soothe the irritated parts, loosen the phlegm and mucous, and help nature to easily dislodge the morbid accumulation.

Mr. John H. Root, 40 Maple Ave., Hamilton, Ont., writes:—"I was troubled with bronchitis and I had a very bad cough. I had it so long I was beginning to get afraid of other developments. I tried all kinds of cough remedies without relief. I was advised by a friend to try Dr. Wood's Pine Syrup, so I got a bottle, and it convinced me to believe that I had at last gotten the right medicine. I used several bottles and am practically well. I have recommended it to others since, and good results followed."

Be sure and get "Dr. Wood's" when you ask for it; price, 35c, and 60c. a bottle; put up only by The T. Milburn Co., Limited, Toronto, Ont.

ROOFING AND SUPPLIES. Ready Roofing and Tar Products, and Slate, Tile Felt and Gravel.
Roofing Supply Stores
440 Water St. Phone 775
A. McLEOD m-w-f

EDWIN ELCOME
TAXIDERMIST,
692 Harvey Street, Peterborough, Ont
HEADS, BIRDS, FISH, ETC.
Mounted artistically and permanently.
No other birds than Blue Jays, Owls, Hawks, Crows, can be mounted at this season, unless they are accompanied by the number of the Permit, or an affidavit made out before a Justice of the Peace, stating the nature of the accident which killed them.

CHINA PAINTING
Mrs. Langley McCarthy
TEACHES BISCOFF'S NEW AND BEAUTIFUL WORK IN CHINA PAINTING.

MACDONALD'S Cut Brier
More Tobacco for the Money
"The Tobacco with a heart"
Canada's best buy—the ECONOMY Package
½lb-85¢

Renew Your Subscription.

STORE OPENS 9 A.M. | The GRESSMAN Company Limited | STORE CLOSES 5.30 P.M.

Cinderella

so the story goes, dropped her slipper and it was found by a prince, who fell in love with her.

We cannot supply fairy princes, but we can supply slippers just as lovely as those worn by Cinderella.

A new three-strap pattern of Light Brown Calfskin has Cuban heels, Goodyear welted soles, imitation ball strap and neat receding toes. Priced at **$9.00.**

A similar style of Dark Brown Calf has three Suede Straps, and the collar is of the same. Cuban heels and Goodyear welted soles. Price **$9.50.**

Semi-Brogue of Black Scotch Grain. Cuban heel, Goodyear welted sole. Excellent for present wear. Price **$9.00.**

Novel two-strap low heel pattern of Black Russian Calf. Straps fasten with neat Gunmetal buckles. Price **$8.50.**

Semi-Brogue Oxford of Briar Brown Calfskin. New stitched pattern, very flexible soles. Cuban heels. Price **$9.00.**

"A Stitch in Time Saves Nine"

says the old proverb, but the maker of these Scarfs decided he could drop a stitch here and there and improve their appearance, and not affect the wear.

They are Silk Knit, and have fringed ends. Choose your favourite colour: Rose, Tomato, Honey Dew, Henna, and Lavender. Price **$3.25.**

In the Days of Old When Knights Were Bold

they threw down the gauntlet when challenging an opponent to battle. We challenge anyone to show better values than these in Gauntlet Gloves.

A new Brown or Grey Suede, with strap wrists, at **$2.75.** The same in Capeskin comes at **$3.50,** and a Driving Glove of heavy Grey Capeskin is **$3.75.**

The Dictionary Tells Us

"a belt is a band, usually of leather, in which a sword or some other weapon is hung."

That definition is away out of date, for the belt of today is more ornamental than useful. These enhance the beauty of a Cloth Frock, and can be had in a great variety of patterns — Black Patent with inset White Dots and Dashes, White with Black, and some plain colours; also Suedes in Nigger Brown and Grey. Priced from **35c** to **$1.95.**

Spread Their Wings and Fly Away

But unlike the song, they'll not come back some other day, for we are speaking of the birds that pattern some of our loveliest Wall Papers. There are all manner of kinds in various postures. Little birds amid viands and lattice and big birds almost obscured by dense foliage.

The new Spring Papers are truly lovely, and worthy of your inspection.

(Dept. 3rd Floor.)

North, South, East, West—to All Points of the Compass

People are hurrying, but for most the trail leads South to the land of sunshine and flowers, where palm trees spread their leaves and form cool, sequestered nooks.

A fine companion to take along would be a Hartman Wardrobe Trunk. Aristocratic and durable. Priced at **$38.00** to **$51.00.**

The February Sale of Furniture

Come and see what a really fine sale it is. Witness for yourself the lowness of the prices, the beauty of the pieces, the assortments you have to select from.

The Entire Stock Is Marked Down for the Sale!

Every piece is distinguished by a yellow ticket and the price is in plain figures and the former price is on a white tag.

Persons furnishing or refurnishing cannot afford to miss this event.

A deposit will hold the goods until such time that you require them.

SOUTH AFRICAN STRIKERS TO USE GOVT. MACHINERY

Will Endeavor to Settle Labor Dispute By Arbitration.

LONDON, Feb. 6.—(Canadian Press Cable.)—The solidarity of the strikers in South Africa has been broken says a Reuter despatch from Johannesburg, by the action of the moderate section in the shape of the Germiston strike committee in repudiating their leaders and asking Premier Smuts to receive a deputation to consider the appointment of an arbitration court. Premier Smuts consented but the crowd imprisoned the committeemen in their office until they gave their word of honor that they would not visit Premier Smuts.

Subsequently the miners on strike at Witbank asked the workers' federation to arrange an interview with Premier Smuts with a view to terminating the strike but on the other hand, representatives of the unions held a meeting in Germiston and demanded that the Federation call a general strike on February 4.

It is now announced that the workers' federation has decided to accept the invitation contained in the Premier's letter to use the government machinery for the purpose of investigating a way out of the labor dispute.

Interviewed by the Cape Times, Sir Abe Bailey declared that the English leaders of the miners, seventy-five per cent. of whom were Nationalists had allowed themselves to be made dupes of the Nationalist party who carried the whole strike issue into the realm of politics while pretending to the strikers that their cause was being fought. Premier Smuts and his government knew what was going on but kept quiet and thereby demoralized the strategy of the Nationalists. The thanks of South Africa, says Sir Abe Bailey are due to General Smuts for the way in which he has handled the strike.

It is declared that the coal strike is practically over and that the gold strike is crumbling. When it is over, says Sir Abe Bailey, the mine-owners should be content to see the men return to work and leave parliament to frame a permanent settlement.

ENGLAND'S ROAST BEEF SUPPLY NOT ENDANGERED

Imported Stock Available If Foot and Mouth Disease Threatens.

LONDON, Feb. 5.—(Canadian Press Cable)—F W. Goad, secretary of the London Meat Retailers Union states there is no danger of the failure of the meat supply owing to the outbreak of Foot and Mouth disease among the herds in England. He says there is plenty of good imported meat in the country and large stocks overseas

He urged as the wisest policy for the government to remove the embargo on Canadian cattle so England could get a supply of store cattle absolutely free of any scusption of infection..

GOING TO GENOA

LONDON, Feb. 6.—(Canadian Press Cable)—According to a Reuter cable from Petroria, it is officially announced that Sir Edgar Walton, South African high commissioner in London will represent the government of the South African Union at the Genoa conference. H will be accompanied by Sir Henry Stakoach as economic and technical adviser.

ARBUCKLE GLOOMY, FACING THIRD TRIAL.

Estimate of Defence Costs Placed at Half a Million.

SAN FRANCISCO, Cal., Feb. 6.—The casting director got busy Saturday preparing for the third return engagement of the Rappe-Arbuckle drama.

The issuance of the "official statements" from the defence and the prosecution following disagreement of the jury, which stood 10 to 2 for conviction in the second trial, assured that Fatty Arbuckle must be tried once again on a charge of having taken the life of Virginia Rappe.

"We want to go to trial again Monday if it can be arranged," the Arbuckle camp announced.

"Any time" was the word from the district attorney's office.

So again the public will hear the recital of how Roscoe Arbuckle entertained his friends in San Francisco on Labor Day.

It was plain that Fatty was discouraged. He realized that this time the majority was against him that he had gone down to defeat.

The defence is thoroughly financed. What Arbuckle doesn't have in his own bank account is made up for by the contributions of the men who have investments in the $2,000,000 worth of Arbuckle comedies, now off the marekt and designed so to remain until Arbuckle's record is cleared.

Just what has been spent thus far no one knows. But the estimates say around a half million dollars.

HAS GAME FARM OVER 200 BIRDS.

Started With a Nest of Wild Ducks Eggs.

EDMONTON, Alta., Feb. 6.—(Canadian Press.)—Started five years ago with a nest of wild duck eggs, found while cultivating a field, today D. H. Bendick, of Leduc, 25 miles south of here, has a game farm stocked with between two hundred and three hundred birds which include about sixty different varieties of game and ornamental fowl. During the first year Mr. Bendick raised ten wild ducks and as a hobby the same year he imported some of the cheaper kinds of pheasants and other wild fowl and gradually built up a game farm that now has some of the finest birds in the West. The farm is now stocked with wild geese, ducks, and prairie chicken, native to Canada; wild turkeys, imported from Kentucky, pheasants, grouse, quail, peafowl, guinea hens and doves.

A large inclosure with artificial lakes and conditions as near as possible to those found in the wilds are the summer quarters for the water fowl while the bluffs near the farm house provide ideal conditions for the wild turkeys, pheasants, quail and other birds whose natural habitat is the timber. Climatically the conditions for breeding wild game birds are ideal in Alberta and Mr. Bendick has found that as a commercial enterprise it has an unlimited future. Hunting clubs and large estates in both the Western and Eastern States are always in the market for wild game birds, especially good breeding stock and are ready to pay good prices. When domesticated most of the wild birds reproduce more rapidly than in the wilds, and at from $10 to $150 per pair for the birds, depending upon the breed, good profits are realized. Geese range in price from $15 to $110 per pair, while the native wild ducks are worth from $10 to $30 per pair.

Last fall Mr. Bendick liberated seventy-two Chinese ringed neck pheasants in the Leduc district as an experiment and also with the object in view that within a few years they will have increased sufficiently to permit sportsmen to hunt them during open seasons.

Next spring it is expected two thousand birds will be hatched and reared on the farm. Mr. Bendick has a permit from the government granting him permission to raise game bids which are protected by law.

GIFTS FROM CITIES TO PRINCESS MARY.

Formal Presentation From Liverpool and Glasgow.

LONDON, Feb. 6. — (Canadian Press). — Princess Mary, in the Throne Room of Buckingham Palace on Saturday, accepted from deputations from Liverpool and Glasgow, headed respectively by the Lord Mayor and the Lord Provost, wedding presents sent by he citizens of those cities. The present from Liverpool was a diamond bracelet in a gold box, and the Glasgow present was a beautiful folding dressing table.

NOTES OF TRADE

Czechoslovakian Tariff

The increased protective tariff of Czechoslovakia became effective Jan. 1, 1922. Foodstuffs, including lard and raw materials generally, are free of import duty. The duty on leather is almost 10 per cent. ad valorem.

Tobacco Imports Prohibited

In order to check speculation, the Swedish Government has temporarily prohibited the importation of manufactured tobacco, effective from Jan. 9, 1922. This information was supplied by the Swedish Minister in Washington, through the State Department.

Brazilian Preferential Duties

A Brazilian decree continues American preferential duties for this year. These have been as follows: Thirty per cent. of the general duty on wheat flour and 20 per cent. on condensed milk, certain manufactures of rubber paints and colors (except writing inks), refrigerators, clocks, pianos, scales, windmills, cement, corsets, dried fruit, school furniture, writing desks, typewriters and varnish.

Siam's Big Rice Crop

The current rice crop of Siam wil probably be one of the largest ever produced reports Consul James P. Davis of Bangkok. The area planted in the six interior provinces from which the great bulk of the export rice comes is about 400,000 acres larger than that of 1920. It is officially estimated that the exportable surplus of the new crop will probably reach 1,335,000 short tons, which equals the high record exports of 1916-17.

Holland's Trade in Bulbs

The bulb growers of Holland look back upon 1921 as a year of general satisfaction in the industry. In spite of the difficulties experienced by the growers in Holland in their exports to the United States, and in spite of the increased import duties levied by Sweden and the abundant crop of 1921, the trade in bulbs was prosperous.

Exports of bulbs from Holland for the first ten months of 1921 totalled $8,400,000, as against $7,200,000 for the same period of 1920.

American Foodstuffs for Greece

The extent of the post-armistice growth of the Greek import trade in American food products may be judged from the fact that there is now direct American steamer service from New Orleans to Saloniki, reports Consul Leland B. Morris of Saloniki. Practically all of Serbian Macedonia, Albania and Thrace, besides Greek Macedonia, receive their supplies of sugar, rice and flour by this route. It is believed that a very profitable and permanent trade connection has been established.

Leather From Lizard Skins

The tanning and exportation of cabbrogoya skins from Ceylon is now being undertaken on a commercial scale for the first time, according to a report from Consul Marshall M. Vance, Colombo. The cabrogoya (Varanus salvator) is a species of lizard, ranging from three to four and one-half feet in length. The leather is finely marked and has unusual wearing qualities. It is used in the manufacture of women's shoes. An average skin contains leather enough for the manufacture of two pairs of shoes.

Precious Stones by Mail

A cablegram (not official) from Colombo, under date of Dec. 26, 1921, transmitted through the State Department, states that permission has been granted for the mailing of precious stones by sealed registered post in both Ceylon and India.

An official of the American Jewelers' Protective Association has recently been in these two countries, endeavoring to gain this permission. Hitherto the forwarding of these stones has not been permitted in the regular mails, and could be sent only through parcel post, unregistered.

BIG BOND ISSUE.

WASHINGTON, Feb. 6.—(Canadian Press).—The largest offering of farm loan bonds ever made was announced Saturday night by Secretary Mellon. The twelve Federal land banks will make a combined offering to-day of $75,000,000 of five per cent. Federal farm loan bonds at the price of 102 3-8 and accrued interest, at which price they will yield approximately 4.70 per cent. to callable date and five per cent. thereafter. The bonds, Mr. Mellon said, will be dated November 1, 1921, due November 1, 1941.

The Examiner News Agents

CENTRE WARD.

LeBarr's Bookstore, Charlotte street.
Soden's Bookstore, Hunter street.
Graham's Book Store, Charlotte street.
Gainey's Barber Shop, George street.
Gainey's Barber Shop, George street.
Kirk's Grocery, Hunter and Bethune.
Sutherland's Grocery, Opposite Market.

NORTH WARD.

Walton's Grocery, Benson street.
Hooper's Confectionery, North Store.

WEST WARD.

Boorman's Confectionery, McDonnel St.
Routley's Grocery, Brock and Park street.
Kennedy's Grocery, McDonnel street.
Roberts' Grocery, McDonnel street.

EAST WARD.

Boorman's Confectionery, Hunter St. E.
Anthony's Fruit Store, Hunter St. East.
Maniece's Grocery, Hunter Street East.
Speer's Grocery, Hunter Street East.
Killingbeck's Grocery, Downer's Corners.
Bell's Grocery, Auburn.

SOUTH WARD.

Braund's Grocery, Chamberlain street.
Prest's Grocery, New Chamberlain St.
Inch's Grocery, near Crawford's Grove.
Rook's Grocery, Prince street.
Deyell's Grocery, Lake and Aylmer Sts.
Thompson's Grocery, Aylmer and Townsend streets.
Arnott's Grocery, Park and McGill Sts.
Knox's Grocery, Lock street.
Grady's Grocery, Lock street.

Moses: "Ve give little Ikey two shillings a veek pocket money."

Cohen: "Dat vos a lot of money every veek, Moses."

Moses: "Ah, vell, it pleases 'im. Ve let 'im put it in ter gas meter; 'e tinks it a money box."—London Mail

PETER ROBINSON

(Contined from page 1.)

total number of members at the end of the year just closed was 100, showing a substantial increase in membership over the preceding 12 months. In 1921 seventeen members were lost to the Chapter by change of residence, and I regret to report the loss of one by death (Miss Lenore Sanderson). This is the first loss by death since the Chapter was organized, and the presence of this faithful member with her unfailing interest in, and support of, our work is sadly missed. Once again we tender our loving sympathy to her bereaved family.

Donations During Year.

The revenues derived from the Chapter's work have been donated to worthy causes, as follows:

Cadet Prizes	$10.00
Playgrounds Association	25.00
Women's Art Association (re picture)	30.00
Patients' Expenses	155.84
Children's Aid Society	25.90
Navy League	20.00
Armenian Relief	60.00
G.W.V.A. Xmas Tree	10.00
Salvation Army Xmas Tree	10.00
Consumptive Emergency Fund	100.00
Peterboro Health Association	50.00
11 Memorial School Pictures	77.51
Big Sisterhood	50.00
King's Daughters	50.00
Sick Children's Hospital	25.00
Well Babies' Clinic	50.00
H.R.H. Princess Mary's Wedding Gift	10.00
Local Relief	65.00
Total	$824.25

In 1919 a Victory Loan Bond of $500 was purchased and is now in the Chapter's treasury.

On February 25th a very successful fancy dress carnival was held under our auspices at Brock Street Rink.

Something unique in the history of the Chapter was the offer to us of the adoption of the 4th Brigade Band by the Commanding Officer, Col. A. P. Miller, which was accepted and the band accordingly taken under our wing.

After the regular monthly meeting in March an address was given to the Canadian Club and our Chapter by Miss Flora Foster on the work of the Zenana Bible and Medical Mission in India. This was especially interesting as our organization had made a donation of $200 last year to the work of the Zenana Mission.

At the request of the Peterborough Health Association the Chapter in April assumed charge of the dances and parade of fashions at the local annual Motor Show. From these undertakings a very substantial sum was realized, the proceeds being devoted to the work of the Health Association. In this connection I might mention also that in December, $50 was donated by the Chapter towards building a permanent dining-hall at Jackson's Park for the use of the Peterborough Health Association kiddies encamped there during the summer.

Regular weekly dances were held with considerable success, at Chemong Pavilion throughout the summer months.

Owing to her change of residence, we were reluctantly compelled to accept the resignation in Sentember of our Educational Secretary, Mrs. G. Lemay, an ardent and enthusiastic worker at all times.

"The Girl in Red."

I am pleased to report as a decided success in every respect the production of an amateur play, "The Girl in Red," under our auspices, at the Grand Opera House on the 11th and 12th of November.

The Chapter members have acted as ushers at the Grand Opera House for the past three years. The grateful appreciation of the Chapter is extended to Mr. W. L. Phillips, manager of the theatre, for his kind and courteous treatment, and to Mrs. F. C. Webber for her splendid management of this work, which is a substantial source of revenue.

An invitation dance and the dansant held at the G.W.V. Hall in November and December respectively also added to the list of undertakings that met with success.

A memorial picture, "Canadians at Ypres," was donated by the Chapter to each of the schools in the city, in commemoration of the Peterborough boys who fell in the Great War, 1914-1918.

Resignation Regretted.

We feel sorry that our Regent, Miss Georgie Stevenson, does not see her way clear to continue another year in office, which she has filled so successfully, and in which we are only too proud to have her. It has been my privilege to act as secretary to the Chapter for the past three years, and I would like to avail myself of this opportunity to thank all officers and members for their generous and cordial assistance rendered me in many ways.

In conclusion, I would like to voice for the retiring Executive their sincere appreciation extended to every member who has worked so faithfully to make the "Peter Robinson" Chapter the successful organization it is to-day, and to bespeak for the incoming Executive the hearty and loyal co-operation of all members, without which the Chapter can never take her proper place in the ranks of the Order to which we are all so proud to belong.

The Treasurer, Miss Genevieve McCarthy, submitted the following report:

RECEIPTS.

Bal. in Bank, Feb. 1, 1921	$15.84
Sundry donations	10.99
Ushering and tips	531.15
Badges	1.75
Interest	20.48
Carnival	64.33
Fees	32.00
Dances	652.83
Receipts from play, "The Girl in Red"	1,117.65
Outstanding account	3.00
Bond (in trust)	500.00
	$2,950.02

EXPENDITURES.

Sundry expenses	$34.86
Flowers	25.95
Expenses re dances, halls, music, etc.	438.37
Printing and advertising	40.95
District Meeting and Fees to Ontario Chapter	35.22
"The Girl in Red" expenses	876.49
Prizes re Carnival	24.50
Sundry donations (detail Secretary's report)	824.25
Bal. in Bank, Feb. 1, 1922	140.43
Bond	500.00
	$2,950.02

THE WISE ONES ARE COMING TO OUR

FURNITURE SALE

They couldn't stay away, with such Terrific Price Cut we Broke the Record in Furniture Selling on Saturday Surely we are meeting To-day's conditions by offering Artistic Furniture and House Furnishings at

FROM 35 TO 50% OFF

Such Prices as These Continue This Week Only

BED, SPRING AND MATTRESS, COMPLETE, FOR $13.90. Consists of All-Iron Bed with brass knobs, Double-Woven Wire Spring and All-Felt Mattress. Regular price, $24.00. February Furniture Sale..... **$13.90**

DRESSERS, in surface oak, mahogany, walnut, old ivory and fumed oak; large cases and British bevel-plate mirrors, three drawers. February Furniture Sale price, from up..... **$15.90**

PILLOWS, all pure and sanitary, good strong ticking. Regular $2.50 a pair. February Furniture Sale, per pair..... **$1.25**

IRON BEDS, of snow-white enamel, brass caps. All sizes. Regular price, $7.50. February Furniture Sale price..... **$3.95**

SET DINING-ROOM CHAIRS, in golden oak finish, upholstered in black leather. Five Chairs and one Arm Chair. Regular price, $35.00. February Furniture Sale price..... **$22.50**

BRASS BEDS, heavy two-inch posts and five upright fillers. Guaranteed not to change its color. Regular price, $22.00. February Furniture Sale..... **$14.50**

SPRINGS, made of double-woven wire, strongly reinforced hardwood frames. Regular price, $5.50. February Furniture Sale..... **$3.25**

ALL-IRON SPRINGS, double-woven wire, strongly reinforced and absolutely guaranteed. Regular price, $10.00. February Furniture Sale price..... **$4.95**

ROUND DINING-ROOM TABLES, in surface oak finish, heavy square pedestal and extends to six feet. Regular price, $25.00. February Furniture Sale..... **$13.90**

SLIDING COUCHES, of all-steel frame and covered in good strong green dennin or cretonne. Makes a couch by day and a double bed by night. Regular price, $21.00. February Furniture Sale..... **$11.95**

MATTRESSES, all pure felt, Imperial roll edge, good strong ticking. All sizes. Regular price, $10.00. February Furniture Sale..... **$5.45**

We also have the famous "SIMMONS" MATTRESSES, such as Kapoks, Laver-Felts, Ostermoores, at Greatly Reduced Prices.

FLANNELETTE BLANKETS in grey and white. Size 11/4. Regular price, $3.00. Sale price..... **$1.95**

BLINDS, in all shades and colors—green, white and cream. Regular price, $1.25. February Furniture Sale price, each..... **69c**

CONGOLEUM RUGS, in all sizes and many patterns to choose from. Wonderful values—

3 x 4 Rugs.	Regular $20.00.	Sale price $15.00
3 x 3½ Rugs.	Regular $18.00.	Sale price $13.00
3 x 3 Rugs.	Regular $17.00.	Sale price $12.00
3 x 2 Rugs.	Regular $15.00.	Sale price $9.00

LINOLEUMS, heavy quality and good patterns. Regular price, $1.35 square yard. February Furniture Sale, per square yard..... **95c**

HOME FURNISHING CO.

Phone 1428w 208 CHARLOTTE ST. H. Florence, Mgr.

BEAUTY SPOILED BY CIGARETTES

A Warning to Young Girls in Peterborough—One Good Omen.

CHICAGO, Feb. 3. —From the ultra-fashionable restaurants of big cities, the cigarette habit among women is sweeping to the "smart sets" of the small towns, and the effect is demoralizing, threatening the future of the nation, Lucy Page Gaston, famous foe of the fag, asserted in an interview here.

The situation is worse than at any time in 20 years, she declared.

While shocked she is not dismayed. She is "carrying on."

"A year ago there was no smoking among girls and women in the small towns," she said. "To-day it is more or less common.

"Cigarette smoking has increased 50 per cent. among women in this country in the last year. This is national suicide.

"The whole future of America depends on whether our girls are flappers and vampires—silly, frivolous girls, ready for cigarettes and highballs, and all that goes with them—or whether they are clean in thought and action. No girl can smoke and be clean and wholesome."

Miss Gaston, in addresses before high school girls in small communities, is warning them that cigarettes spoil beauty, coarsen the voice, cause superfluous hiar, sap vitality, make old women out of them long before their time, and wreck moral stamina.

Morally, she says, it is no worse for a woman to smoke than a man, but physically it's different. A woman, because of her delicate organism, can not stand up under cigarettes. The effect of smoking on women is the same, she says, as on the adolescent boy.

Many girls do not realize, she pointed out, that the poison in one cigarette has as much "kick" as two ounces of whisky.

Miss Gaston said 61,000,000,000 cigarettes were made in the last year, the highest on record.

But there is one good omen. Strangely enough, it—or he—is a man, the Prince of Wales.

The Prince, she said, has turned thumbs down on the mannish woman. He does not like girls to indulge in the fag. The women of England, consequently, are giving up the habit.

So it willl be in America, eventualy, Miss Gaston declares.

PLAITS FOR STOUT WOMEN

Here's a hint for the stout woman in planning her plaited skirt for spring. The more plaits used, the more slender will be the effect.

Nineteen plaits, advises an authority, should be the very minimum, the narrower the plaits the better the effect. Take care, too, that the fabric plaits easily and hangs soft and straight. Stripes running down the inside of box plaits also add to the effect.

THANKS MONTREAL STAR OWNER FOR $100,000 GIFT.

LONDON, Feb. 6. — (Canadian Press).—The Earl of Athlone, chairman of the board of governors of Middlesex Hospital, who received a cable last week from Lord Atholstan, of Montreal, offering £20,000 in aid of cancer research work, has sent a cable to Lord Atholstan in reply as follows: "Profoundly grateful for your munificent gift for humanity, which will be of the utmost value and an incentive to our research work, which has always been hampered by lack of funds. The public-spirited example of yourself and Sir William Veno will be followed by others."

Sir William Veno, of England, gave £10,000 recently in aid of cancer research work.

AUSTRIA WILL SEND ART TREASURES AS PLEDGE FOR LOAN

Triumphal procession of "The Father, Son and the Holy Ghost," one of the famous Gobelin tapestry collection, which Austria will send to the United States as a pledge for a loan of $12,000,000. The official announcement has brought forth a storm of criticism of the Government's action, from Austrian art societies.

Blazing The Way To Bigger Sales

What others are doing YOU can do.

Use the EXAMINER to increase your Sales.

Never was the time more appropriate than NOW.

Move the Goods.
Lift the Load.
Lessen Interest Account.
Clear Decks for Spring.
Begin now to get your Advertising across.
Make every inch of your Advertising Pay it's own way.

CALL . . . . .

THE EXAMINER

For Rates, Information or Help of any kind. PHONE 1600

ST. PAUL'S CHURCH TAKES ACTION

(Continued from Page 1.)

tion of the Session during the past year, in connection with the work of the Presbyterian Church in Canada, which the Session has decided should be brought to the attention of the members of the congregation. In October, 1920, a member of the congregation wrote to the Session in reference to reports that were current that some of the professors in Canadian Presbyterian theological colleges were preaching doctrines not in accord wth the recognized standards of the church. The Session was asked to ascertain the truth or falsity of those reports and to make the facts known in order that those who were contributing to the funds of the church might be guided accordingly.

The Session recognized that its powers in the matters were limited. The question was referred to a special committee of Session. After careful consideration, the members of the committee decided with the approval of Session, to send a short letter to the principals of all our Canadian Presbyterian Colleges, acquainting them with the situation and asking them if the profesors on their staffs were true in their teachings to the Westminter Confession of Faith. All minister, and college professors in our church are required to expess their allegiance to this Confession of Faith when taking their ordination vows. The Westminter Confession of Faith defines all the fundamental teachings of the Holy Scriptures and represents the rock upon which the Presbyterian Chuch has been founded

Questions Asked.

The following questions were asked:

"Do the professors on your staff uphold in their teachings,

"First—That the Scriptures of the Old and New Testaments are verbally inspired of God, and inerrant in the original writings, and that they ar of supreme and final authority in faith and life?

"Second—That Jesus Christ was begotten by the Holy Spirit and born of the Virgin Mary, and is true God and true man

"Third—That man was created in the image of God, that he sinned and thereby incurred not only physical death, but also that spiritual death which is separation from God, and that all human beings are born with a sinful nature, and in the case of those who reach moral responsiblity, become sinners in word, thought and deed?

Fourth— that the Lord Jesus Christ died for our sins, according to the Scriptures as a representative and substitutionary sacrifice, and that all who believe in Him are justified on the ground of His shed blood?

"Fifth—That the crucified body of our Lord was raised from the dead, and that He ascended into Heaven and in His present life in Heaven, He is our High Priest and Advocate."

"The principals of the eight colleges written to were asked to be clear and definite in their replies

"One replied frankly and fully stating that the professors on his staff all stood loyally by the Word of God and believed in the fundamental teachings expressed in the questions that had been asked. One principal failed to answer at all. The principals of the other six Canadian colleges claimed that the professors on their staffs of their colleges were true in their teachings to the Scriptures, but they did not answer the questions as frankly and fully as the Session felt they could and might have done. Instead they took the stand that if any person had charges to make against and professor or professors these should be made through the courts of the Church

Becoming Concerned.

"During the recent visit to our congregation of one of the Canadian Presbyterian missionaries fram Formosa, members of the Session consulted him in reference to the situation. He stated that at numerous points he had visited in Canada, he had met Christian people who were becoming concerned over certain teachings in some of the colleges and who were desirious of concerted action being taken in order, if possible, to effect an improvement in conditions. He expressed the hope that our Session would continue to press the matter

"Indications of the growing concern felt in this matter have been furnished recently by the receipt of a pamphlet isued by Rev Eric Lewis of Cayuga, with the approval of Rev. W. H Geddes, of Ailsa Craig, entitled "The Presbyterian Church in Canada. Is it drifting from its moorings?" The pamphlet which is datee September, 1921, contains the list of a series of lectures given by Prof. E. F Scott of the Union Theological Seminary, New York, in Knox College, Toronto, at the Summer session of 1920, at the instance of the Board of Education of the Presbyterian Church in Canada. The teaching of Dr Scott, as set forth in this pamphlet, deny the truth of certain of the miracles recorded in the New Testmanet and are at serious variance in other ways with the recognized doctrines of Presbyterian Church. Dr Scott was askd at the close of his lecture, by Rev. Eric Lewis, of Cayuga, Ontario, if he considered that students holding such views could rightly ask for and accept ordination in the Presbyterian Church while the Confession of Faith stands as at present. He is quoted as replying, "Such a question might fairly have been put a few years since, but he understood that for some years past the authorities hac allowed canddates to accept the Confession of Faith with reservations, thus affording a loophole whereby thase holding such views could enter the ministry" This reply was enthusiatically applauded by the student. We are informed that this matter has been brough up in both Toronto and London Presbyteries without result and that in spte of protests that have been made, a number of the students concerned have been ordained

Watchful Waiting

The Session does not feel prepared to advise as yet just what further steps should be taken. An effort is being made to ascertain quietly what action other congregations in this or other Presbyteries taking. Later date the Session expects to report the results of these investigations to the members of the congregation. In the meantime, the Session would urge that earnest, persistent prayer should be exercised in order that we may be plainly led of God in all that is said and done and that the final outcome shall rebound to His honor and glory."

Following the reading of this report, considerable discussion arose over the subject. When the money for missions was being allocatd, which amouted to $6,500, the sum of $420 had been appropriated for the colleges, on the recommendation of Session A member of the congregation here moved an amendment, that in view of the reported character of the teaching in some of the colleges, that no money be given to the colleges this year, until satisfactory answers have been obtained from them that the teaching is in accordance with Presbyterian beliefs.

The matter was discussed at some length, and upon a vote being taken, the amendment carried by an almost unanimous vote

COPYRIGHT KEYSTONE VIEW CO., NEW YORK

FUTURE HOME OF PRINCESS MARY

A view of the boudoir of Chesterfield House, London, home of Lord Lascelles. Here Princess Mary will reside after she and Lord Lascelles are married and this room will be her sanctum.

A CALL FROM MACEDONIA!

If Everybody Will Help, the Thing Can Be Put Over

(By F. H. DOBBIN.)

In furtherance of the proposition for the Boys' Camp, undertaken by the Rotary Club, and which Rotarian Claude Rogers is tooling and much interested, he had prepared and sent out early in the week a form of circular letter. Sent out 680 of these missives. Among other requests put forward—not for money but for help—the following sentence precedes some enumeration of what is desired.

"We are not asking for money, but rather something out of your business stores that would be of assistance to the building, equipping or maintaining this camp. Even if ever so small we would appreciate and esteem your help.

"If you are a milk dealer, perhaps you could spare a few gallons of milk, next summer. If you are a butcher, perhaps you could help along the good work with some meat. A baker might donate some bread. A hardware business might not miss some hardware or roofing for our camp. A roofing contractor might put on the roofing. The lumber company. What about a thousand feet of lumber? Each one can help in some way and if everybody will help the thing can soon be accomplished."

You see the idea. Sort of community effort and all on account of the boys. Posted up in the building will be kept a list of all who contribute. Men can offer a few days' work, and several have done so. A contractor has offered to go to the site and lay out the buildings and get the first rough work over.

A Free-For-All Idea

It is not a selfish idea, this camp. Not at all. The site and the buildings have been offered to the Boy Scouts, the Y. M. C. A. and other organizations for use at times throughout the summer. It is to help the underprivileged boy. Give him an outing, even if his parents cannot pay for the shot. The boy may be at the camp under auspices of the Rotary Club, or any other organization, so long as he gets there. Competent supervisors have already offered to go and run the camp during the vacation months.

Then if the camp be not finished, but only made ready for occupancy, there will be a fine chance for men who can handle tools to take their vacations and work about the camp. Wharfs to build. Lockers to put in. Rafts to design and construct. Trees to be removed. The ball field to be graded and, of course, the grand stand to put in order. The boys will help, but you mustn't work a boy to death. Not at all. It will take a year or more to get things into slick running order.

The Needs of the Needy

But to come back to that circular and its mission. At least six hundred men have had these requests and have not answered in the affirmative. Don't be too modest. Give the matter, please, prompt attention and ease the minds of the committee. Just as England expected that every man should do his duty—and every woman too—all can help. Just make a try. Suggest to the committee your hopes to help and the committee will propel in your direction its best thanks. Possibly people have snugged in the attic or in the cellar things in the way of furniture that would be mighty useful. Haul out those old chairs. Give them a coat of red or green paint and a smack of varnish and the furniture may be used to adorn the verandah of the club house.

Here is a partial list of the things mostly needed. None of them are luxuries. All necessaries. You makes your effort and you takes your choice. Do it now, and do it first.

Lumber	Paint	Cooking Utensils
Felt Roofing	Machine work on	Mattresses
Nails	Lumber	Flags
Screen Wire	Cook Stove	Boats
Water Tank		Blankets
		Pump

For the Inner Boy

Things that will be needed make up a list just like those sent in by the commisariat department behind the lines in the north of France during the late unpleasantness. That being now over we can consume at home, those of us who have it. But the boys cannot enjoy a holiday and grow strong in the sunshine on empty stomachs. Here are a few of the needfuls. Nothing very aristocratic but just good wholesome fixings.

Milk, Meat	Breakfast Foods
Bread, Butter	Cheese (oh boy)
Groceries	Potatoes, Fish
Bag of Sugar	Bag of Flour

A painter, with an eye to producing effects, can go up to the camp and cover himself with glory and paint and produce the most dazzling of lay-ons to his heart's content. No one to boss him. Just slap on the ingredients in a whole gamut of color. Why, a painter-man will live a whole life and never have a similar opportunity to make himself famous. He can set the fashion for paint application all along the lake. The best families will call around to admire and engage his services as a direct result. Sure thing. Don't we all go after the doctor who is always successful in his operations for appendicitis?

Give the Gentleman a Surprise

The receiving teller—to use a banking phrase—in all this receiving to be done is Mr. V. J. McElderry, at 417 Water Street. Just 'phone or fill in the post card and mail. The things are not wanted for use next week. Not at all. But the committee wants to know where they are when wanted so that it may send and fetch them. Surely when Jack Fitzgerald's tug "Ajax" pulls out from the wharf laden to the gunwales with votive offerings, and the semi-attached scow wallows on behind you will miss something if your contribution is not aboard. You will want your name to show on the placard on the mizzenmast together with the inscriptions on the taffrail telling of those who have freighted the vessel and scow—don't forget the scow—on this Great Adventure. An adventure for the boys, big and little. An adventure in the hope of wind and sunshine, of fresh air and wholesome food, of freedom from care and for a bright spot that will linger in memory long after the cares of afterlife have wiped out recollections, often more important, but not nearly so flagrant of a good time. For a man may lose health, wealth, friends and family but the only thing that can not be taken from him while mind lasts is the memory of a good time as a boy. Such occasions are the snubbing-posts of a boy's life.

But fill in those postal cards and do it now.

SCARLET FEVER IS LOSING ITS GRIP

Diphtheria Situation is Clearing Up-Less Houses Quarantined.

Influenza has not appeared in Peterborough yet, Dr. T. W. H. Young, M.O.H., stated to-day. He had read much about the disease or epidemic in London, Paris and New York, he said, but he considered that it was only a fashionable name for the old "cold." Weather such as Peterborough is experiencing now he believes was conducive to colds and bronchial trouble, and he considered the citizens should observe the well known rules of health and mothers especially should take care with their children.

The diphtheria is rapidly clearing up, he said, and there are only a few cases in the hospital and the number under quarantine are less. There is more scarlet fever than diphtheria, but it is loosing its grasp also, he said. Four or five cases of chicken pox have cropped up amongst children, he stated, but he did not consider it an epidemic in any way and the type appeared to be mild. He had not quarantined the houses, he said, but advised the parents to keep th children at home and isolated. He stated it was important that the children be kept away from others so the disease would not assume serious proportions amongst the school children of the city.

WINNIPEG THE CURLERS' MECCA.

Thirty-Fourth Annual Manitoba Bonspiel Next Week.

(Written by W. J. Finlay for the Canadian Press.)

WINNIPEG, Man., Feb. 6.—Winnipeg will be the mecca of the majority of the noted curlers of Canada and the United States this week when the thirty-fourth annual bonspiel of the Manitoba curling association gets under way on the morning of Monday, February 6. The Manitoba curling carnival has long been looked upon as the greatest winter sporting event in America, but this year it promises to surpass anything of the past. With more ice accommodation owing to the erection of the new Thistle rink, and the curtailment in the programme so that the play will not extend beyond a week instead of over two as formerly the entry list exceeds all previous years.

Curling Popular

Curling is perhaps the most popular winter pastime in the west, and the game reaches its finest flower of perfection in Winnipeg. There are many reasons why the Winnipeg bonspiel is the greatest in the world. It is one of the best organized, has nearly every citizen of any account behind it, and offers the best sport that can be found any place. There is hardly a town or village of any size in Manitoba or Saskatchewan that does not boast of curling rink and nearly every one of them is affiliated with the Manitoba curling association. The growth of the Winnipeg bonspiel has been so marvellous that despite the fact the city boasts of eleven clubs which provides for nearly sixty sheets of ice, it has been found most difficult to reduce the play from two weeks down to one week this winter. There are about 150 clubs in affiliation with the Manitoba curling association giving a membership of approximately five thousand curlers and each year increases the growth and popularity of the game which has stood the test in Western Canada for a long period.

Bonspiel the Magnet

The Winnipeg bonspiel is the magnet that draws every curler of any consequence from the far east, the west and south, altogether in social and championship competition in which the very best exponents of the world take part. Winnipeg for many years has been supreme in curling. The city has developed some marvellous curlers, but of recent years the outsiders have been showing wonderful strength with the result that many of the valuable prizes are being carried out of the city. The climatic conditions make Winnipeg ideal for staging such a mammoth affair. From a spectacular standpoint, the game is nearly as popular as hockey with its thrills. The rinks are always crowded during bonspiel week with the many followers of the rosrin' game. Large crowds follow the fortunes of the redoubtable aggregation and the onlooker gets many a thrill from watching a fast running shot, a pretty button draw around a guard or a last end finish where the last rock decides the game.

Two Hundred Rinks

With an average attendance of two hundred rinks, which means nearly one thousand participants, the carnival has grown into a monster affair. The east hasn't been represented as much as usual in recent years, but it is expected that two or three rinks will be present from Toronto and district. British Columbia, Alberta and Saskatchewan are always strongly represented while on one or two occasions curlers from the Yukon have taken part. The United States generally sends about ten or a dozen rinks, mostly from Duluth, Minneapolis and St. Paul. Some of the most valuable prizes offered in any sporting event will be up for competition this year.

Over $8,000 in trophies and prizes will be offered in the twelve big events which include the Dingwall, Birks, Purity Flour, Walker Theatre, Eatons, Hudson's Bay, Robinson, Robertson Memorial, Dominion Match, Veterans, Fry's Cocoa for ladies and the Governor-General's. The winner of the Governor-General's medals is declared the champion skip of the bonspiel.

C. C. Chisholm, the originator of the new famous Chisholm ice draw, is the president and J. Fred Palmer, secretary of the Manitoba curling association. They have perfected a splendid system for handling this year's ice festival.

PETERBORO'S FIRST 'PHONE

Continued from page 1.

McElderry spoke briefly on the idea recently inaugurated by the Rotarians of furthering interest among the various health activities functioning in the city, so that these several agencies might unite under one civic health department, with a full-time doctor in charge, who would have full supervision over the health of the city.

Rotarian Chris. Graham, in a briefly humorous speech, drew the attention of the gathering to the early departure of Rotarian Reg. Turner and his wife, who leave Halifax on the 15th of the month, sailing to the West Indies with the Manufacturers' Excursion. Mr. Graham tendered the club's best wishes for Mr. Turner's nine-weeks' trip, and hoped that he would return "without giving everything up."

Rotarian Miss Dobbin again reminded the meeting of the Rochester conference of District Number Four, which takes place on the 31st of March and the 1st of April, and Rotarians Denne, Morris and Cran urged attendance of the members the latter relating his welcome at the hands of 300 Rotarians in Rochester, who, upon his being introduced to them as a visitor, rose with one accord and hailed him with "Hello, John."

CONSIDER WATERWAYS REPORT.

OTTAWA, Feb. 6. — (Canadian Press.)— Government consideration of the report of the Joint International Waterways Commission on the St. Lawrence project will probably be given between now and opening of parliament.

WEST PETERBOROUGH LIBERAL ASSOCIATION.

A General Meeting Of The

LIBERALS OF WEST PETERBORO

WILL BE HELD IN THE

Great War Veterans Hall

MURRAY STREET, PETERBOROUGH,

ON SATURDAY

11th February, 1922

AT 2.30 OCLOCK IN THE AFTERNOON,

to Appoint Delegates to the Ontario Liberal Convention, which will be held in Toronto on the First and Second Days of March, for the purpose of selecting a Liberal Leader for Ontario, and for the Election of Officers for the West Peterborough Liberal Association, and for other Business.

Addresses will be Delivered by Prominent Speakers.

All Liberals Welcome. Ladies Especially Invited.

J. J. HARTLEY, ...President.

C. R. WIDDIFIELD, Secretary.

GOD SAVE THE KING

PETERBORO GIRLS LOSE IN TORONTO.

Local Ladies' Basketball Team Drop Game to Queen City Outfit.

The Peterborough ladies' basketball team were defeated by the Toronto team in the Queen City on Saturday night by 30 to 11, the Toronto girls leading at half-time by 22 to 5. The visitors made a much better showing in the second half. Miss Helen Bulmer, captain of the Peterborough team, met with a nasty accident when she fell and inflicted a cut over her eye, which required five stitches. Miss Kirn finished the game for her, and did some fine shooting. Miss Pulkinghorn checked the star player of the Toronto team well. The Queen City outfit is well balanced, but the local girls expect to beat them here on Saturday.

The Peterborough team were without the services of their star scorer, Miss Burness Bidgeon, who was unable to make the trip on account of her father's illness.

The teams, including substitutes, were:

Toronto—Miss Grosse (8), Miss Read (4), Miss Conacher (12), Miss Bain (2), Miss Gibb, Miss Hennessey (2), Miss Shea (2),

Peterborough — Thelma Paxman (1), Helen Bulmer (2), Madeline Pulkinghorn (2), Miss Kirn (7), Miss Wade, Miss Coon, Miss Cole.

HIGH SCORES.

Mr. A. Parker Won Prize.

Last week's prize was won by A. Parker, who rolled the high score at the Water Street Alleys of 753. Marsden was next with 741, J. Robinson 723, D. Leether 719.

Steve Elliott Won Blind Score.

The blind score of 177 was won by Steve Elliott, who rolled the perfect score of 177, and won the prize in the Business Men's Five-Pin League.

BUSINESS MEN'S TEN-PIN LEAGUE.

Standing of the First Half.

	Won	Lost.
Curvin	15	6
Solomon	14	7
Cairn	13	8
Fitzgerald	11	10
Copping	10	11
Barrette	10	11
Miller	7	14
Gilliam	4	17

The second half of the schedule will start next week.

POST OFFICE STAFF.

The annual event of the Post Office Staff in the Five-Pin League will take place on Tuesday night.

ONLY DRAWS SATURDAY IN BIG CHECKERS BATTLE

GLASGOW, Feb. 6.—(Canadian Press). — Four games were played Saturday in the match for the world's checkers championship between Robert Stewart, the Glasgow expert, and Newell W. Banks, of Detroit, all of them resulting in draws. The match has reached the half-way mark, with Stewart credited with two wins and Banks yet to win his first game, while 20 games have been drawn.

PLAY BELLEVILLE TO-MORROW NIGHT.

Junior O. A. B. A Team Leave at Noon For Bay of Quinte City.

The Junior O. A. B. A. basketball team leave for Belleville at noon tomorrow for the return game tomorrow night of the first round in the Junior O.A.B.A. series. Belleville tied the Petes here last Thursday night by a score of 25-25, but the boys are going down determined to beat the home team on their own floor if at all possible. They will stick more closely to their checks, and hope by this means to have more shots at the basket, for they realize that the score on Thursday was not high enough that not enough baskets were scored by them as a Junior O. A.B.A. team. About the same lineup as played here will go to Belleville.

FIRST COME, FIRST SERVED.

"I didn't see you at our annual banquet last night."

"No, I discovered that the moths had been holding their annual banquet on my dress suit, so I had to stay at home.

LITTLE WANT ADS.

At this time of the year, there are any number of things that are badly needed, either by the man or woman.

These things can be done without, but the Summer is going to be not quite so happy without them, and they need not cost you nearly as much as you think, if you only use the Want Ads. to get them.

So many people lose a vast amount of pleasure simply because they have never learned the value of a simple little appeal to the Examiner Want Ad. Column. Don't let this bright month of June go by without satisfying little extra Summer wants through the Want Ads.

TELEPHONE 790
WHEN YOU WANT YOUR
Piano and Organ Tuned
Player Pianos a Specialty.
ALL WORK GUARANTEED.
W. H. CUNNINGHAM
560 Weller Street.

COAL and WOOD

I am now prepared to deliver First-Class Coal in any size or quantity desired at the market prices.
Hard and mixed Wood, and Slabs, at the closest prices.
H. H. DINSDALE, Office and yard, 191 Charlotte Street. Telephone 153.
6od 173

Market News

NEW YORK, Feb. 6.—(Canadian Press).—Technical conditions continued to favor Long account at the opening of to-day's Stock Market, as indicated by a higher range of prices. Equipments, Motors and Utilities were the outstanding issues, notably Pullman, American Car, Chandler, Studebaker and People's Gas at gains of large fractions to almost two points. Shorts in Gulf States Steel, Corn Products and Phillips Jones were again driven to cover. Selling for profits was noted in Rails, Missouri Pacific re-acting one point. Foreign exchange eased moderately from last week's high quotations.

Interior Banks were reported to have strengthened their local resources over the week-end, but no easement of rates was shown, call loans opening at 5½ per cent. Oils soon became real leaders, General Asphalt featuring that division on heavy purchases. Extensions to early gains were made by Corn Products, which at 105¼, made its highest quotation in over a year. Phillips Jones, Associated Dry Goods, Retail Stores and National Enamelling were firm to strong. Southern Railway Preferred was the only issue of its class to make a substantial gain, rising 1 3-4 points.

STERLING EXCHANGE.

NEW YORK, Feb. 6.—(Canadian Press).—Sterling exchange, Great Britain 4.31 5-8; Canadian dollars, 4 7-16 per cent. discount.

CHICAGO GRAIN MARKET.

CHICAGO, Feb. 6. — (Canadian Press).—Wheat opening quotations, which varied from 1-8c to 7-8c higher, with May 125¼ to 125 5-8, and July 1.09 to 1.09 3-4, was followed by material further gains before the market showed any tendency to react. Reports of nearly complete stoppage of selling by rural holders did a good deal to lift corn prices After opening unchanged to ½ higher, May 16¼ to 16½, the corn market scored sharp general gains.

Oats ascended with other grain, starting 1-8 off to 1-8 to ¼ higher, May 39 5-8 to 39 3-4, and later advancing all around.

THE MONTREAL MARKET.

MONTREAL, Feb. 6.—(Canadian Press).—Nothing occurred during the first half-hour of trading on the local Stock Exchange this morning to stimulate interest, the only issues appearing being quoted unchanged at their Saturday's closing levels.

TORONTO STOCK MARKET.

TORONTO, Feb. 6.—(Canadian Press).—Trading was well spread over the entire list this morning, but transactions mostly were in small lots. Ames Holden Preferred made its first appearance for a considerable time, opening at 18½, with the close ¼ lower. Toronto Rails closed unchanged at 66. Quebec Rails sold off 3-4 to 21¼. Brazilian was also a fraction lower at 59 3-8. Banks and Bonds dull. Holdinger Banks and Bonds dull. Hollinger was 1c higher at 243. Dome Mines at 24.30 was the strongest of the Mining stocks, showing a gain of nearly 30c from Saturday's close.

TORONTO CATTLE MARKET.

TORONTO, Feb. 6.—(Canadian Press). — Receipts, 2,627; trade steady. Heavy beef steers, $7 to $8.10; choice butcher steers, $8.50 to $7.50; butcher cows, medium, $3 to $4.50; calves, $11 to $14; lambs, $11 to $12.75; hogs, $12.

UPWARD PRICE WHIRL.

NEW YORK, Feb. 6.—(Canadian Press).—Prices were given another upward whirl after midday. Shippings, Mail Order, Oils and minor Steels rising one to three points. Easing of the call money rate to five per cent. and predictions of still lower figures caused more active buying for both accounts.

In Morocco the elder members of the adult population follow professionally the pursuit of fattening young ladies for the matrimonial campaign which she expects to end with her election as executive of market of Barbary.

PILES Do not suffer another day with Itching, Bleeding, or Protruding Piles. No surgical operation required. Dr. Chase's Ointment will relieve you at once and afford lasting benefit. 60c a box; at all dealers, or Edmanson, Bates & Co., Limited, Toronto. Sample box free if you mention this paper and enclose 2c. stamp to pay postage.

COPYRIGHT KEYSTONE VIEW CO., NEW YORK

ST. MORITZ IN WINTER

St. Moritz has numerous ice rinks. From right to left we see first the Kurverein Rink, open to all visitors; two Palace Rinks, and behind the latter the Grand Hotel Rink. Further down the lake there is a large public ice rink, and in the right background is the race course.

THE COMEDIES AND ALL PICTURES SEEN AT THE "CAPITOL" ARE SEEN HERE FIRST—NOT SECOND OR THIRD RUN.

Capitol Entertainment

2—SHOWS DAILY—2
MATINEE, - 2.30 P.M.
EVENINGS, 8 O'CLOCK

350 LEATHER-COVERED SEATS AT 16 CTS.
BEST MUSIC IN TOWN

PUBLIC NOTICE

EVERY ONCE IN A GREAT LONG TIME A PHOTOPLAY BIGGER AND BETTER THAN ANY THAT HAS PASSED BEFORE LOOMS ON THE HORIZON OF THE MOTION PICTURE INDUSTRY. TO-DAY WE OFFER THE PUBLIC ONE OF THESE EXQUISITELY BEAUTIFUL MASTERPIECES IN

"The Little Minister"

A PICTURE MORE BEAUTIFUL THAN ANY YOU HAVE SEEN. NOW, DON'T MISS IT!

Gypsy Babbie Has Come to Town

Adolph Zukor presents
Betty Compson
IN
J.M. BARRIE'S play
"The Little Minister"

Maude Adams' greatest stage success and Barrie's greatest play.

Made into a picture brilliantly worthy of this best loved romance of modern times.

An hour and a half of pure delight!

SPECIAL PROGRAMME OF THE QUAINT, OLD SCOTTISH AIRS.

BALANCE OF THE BIG SHOW OF THE QUALITY THAT MAKES THE NAME "CAPITOL" IN CANADA WHAT STERLING MEANS IN SILVER—THE CLASS, THE QUALITY: FIRST, LAST, ALWAYS!
LUXURY, COMFORT AND THE HOME OF PETERBOROUGH'S BEST THEATREGOING PATRONS!

Betty Compson and George Hackathorne
In a Scene from the Paramount Picture "The Little Minister"
At the Capitol, To-night, Tuesday and Wednesday

CITY LEAGUERS ON WEDNESDAY.

All Four Teams at Full Strength For First Games In Second Half.

The City Leaguers will return to the scene of activities next Wednesday night with a couple of games that should attract a big crowd. These games will make up the opening of the second half of the schedule. Lakeviews having won the first section with three straight wins. Hamilton's and Bankers play the first contest at eight o'clock and Lakeviews and C.G.E. Toolroom bring up the rear at 9.15 o'clock. Elwood Coombs, of Lindsay, will handle both games.

All four teams will be at full strength. Ray Rose, who helped the Banksrs a whole lot in the last game with Lakeviews, will again labor with the financiers, along with Pete Thornton, Jack Gillespie, McPherson, Pethick, Killoran, Campbell, and Joe Dwyer who will guard the nets. Frank Collins is down for a full-time job with Hamilton's, supported by all the regulars.

C.G.E. Toolroom have decided on a change in their second game with Lakeviews. For Wednesday night it is nothing less than a win, and no overtime.

$100,000 FIRE IN ST. JOHN'S.

ST. JOHN'S, Nfld., Feb. 6.—Fire on Sunday caused $100,000 damage to buildings on Water street, the principal business thoroughfare of this city. Six business houses were burned out.

REGENT THEATRE HUNTER STREET.

TO-DAY—GEO. MELFORD'S GREATEST PRODUCTION

"BEHOLD MY WIFE"

A Thrilling Love Story of Red Blood and Blue, from SIR GILBERT PARKER'S Novel, THE TRANSLATION OF A SAVAGE.

Also Opening Chapter of

"THE SKYRANGER"

PRE-WAR PRICES:

—Matinee 10c — Evenings 15c and 10c (Tax Included)—

Sports

A LITTLE SPORTING GOSSIP

The opening games in the second series of the City League on Wednesday night will give a good line on the chances of the four teams in the second dash for the pennant. They start off looking about as evenly matched as four outfits could be. The Bankers, who did not win a game in the first half, declare they will be found in the final play-off, and the men of money, with Dwyer in the nets, the Thornton brothers on the defence, Ray Rose, Jack Gillespie, and Scotty McPherson on the forward line, and Killoran and Pethick for subs, look like a formidable crew who will make the rest of the outfits watch their step all the way. They meet Wm. Hamilton's in the first game on Wednesday, while C.G.E. and Lakeviews clash in the second.

Baseball, like prosperity, is just around the corner. As a proof, Secretary Jack Nott, of the Central Ontario League, has sent out notices to the effect that the annual meeting of the organisation will be held some time during the third week in March, and that it is expected to be an all-day session.

In this connection, the question arises, Isn't it about time that a Peterborough man was elected to one of the principal offices? Although the League was started by Jake Solomon, not a resident of Peterborough has been elected to any office during the three years of its existence. The honours should be pased around.

The local Junior basketball team invade Belleville to-morrow for the return game with the Bay of Quinte quintette. The winner of this fixture goes into the next round, as the teams played a tie game here last week. It will be a memorable meeting, and the young Petes should win if they can hit their stride as they did in the series with Toronto Central.

The girls are coming into their own in the athletic world. On Saturday the local girls' basketball team had a trip to Toronto, and to-night the ladies' hockey outfit will meet Lakefield at Brock Street Rink. 'S great!

Famous Words of Famous Men:

"Keep your eye on the Bankers in the second half."—Harry Thornton.

Doug. Brennan, the Havelock boy who was hurt while playing for the Holy Name team against Lindsay, has recovered from his injuries, and will be out with the Wm. Hamilton's crew in their City League fixture on Wednesday night.

The Lakeviews expect to have the services of Red Sheehan for some of the second round games in the City League series.

The only two teams in the Junior City League who have not yet lost a game are the Holy Name and Lakeview outfits. The Holy Name play Canadian Woollens to-night, while the Lakeview kids tackle the Young Men's Club. Both should be good battles.

To-day's Happy Thought:

A thaw now doesn't cause any worry as to how the Petes can perform on soft ice.

F. D. C.

BIG DOINGS IN O.H.A. THIS WEEK.

Midgets at Cobourg To-Night and Port Hope at Picton on Tuesday.

Lindsay Midgets passed through the city to-day at noon, en route to Cobourg, where they meet the Lakeshore group holders in the first of a brace of second round games. The Midgets had a number of supporters with them and all hands were confident of holding Cobourg to a close score. The Midgets will have to be good to-night. Cobourg went through the group with but one loss, Bowmanville getting the verdict in the last game played. The second game is at Lindsay on Thursday night.

PICTON OR PORT HOPE.

Local fans are much interested in the second round series between Picton and Port Hope, more so because of a rumor that the Port Hopers will not throw all their cards on the ice. The games are on Tuesday and Friday nights, Picton getting the first contest at home. The Lakeshore title-holders won seven games and lost one game, scoring forty goals to their opponents' twenty-four. If they are possessed of the secret of beating Croft, the Picton goaler, they should win the round.

JINX AT MARKHAM.

Markham fans have a real hard luck tale to tell the world. They tied with Uxbridge on the group games, and held Uxbridge to a pair of extra counters in the first of the home-and-home series. Two of their regulars were under the blankets when the second game was played Friday night. After a few minutes' play, Max Ressor dislocated his shoulder, but in spite of the jinx Markham tied the round. Uxbridge scored another goal, and although the Markham lads put up a game battle, they weakened in the third, Uxbridge scoring six goals, winning the game by 9 to 4, and the round by 13 to 6.

Belleville and Trenton juniors play the second game of their play-off on Tuesday night. Belleville are favorites because of their easy win at home, which gave them a lead of seven goals.

TERRIORS OR DOGS?

Peterborough fans have not yet recovered from the effects of the loss in the series with Picton, but how would they like to be living in Galt just now. The O.H.A. Intermediate champions won their group handily. Then they bumped against Kitchener. Now they have to make up six goals at home next Tuesday night or put on moving pictures in the new $80,000 arena. It's tough luck, but it looks as if Percy LeSueur's Terriers will be just plain dogs in the very near future.

The Far East in the conference isn't the only thing that looks to be a long way off.

1,000 CURLERS EXPECTED AT WINNIPEG BONSPIEL.

Ontario Has Eight Rinks in Great Ice Tourney Beginning To-Day.

WINNIPEG, Feb. 6.—(Canadian Press.)—Winnipeg will be the scene of its biggest and best bonspiel in the thirty-four years of the Manitoba Curling Association, when 250 rinks, a record number, will wing into line to battle to-morrow morning for the greatest honors to be found in the curling world. With entries from as far west as Calgary, Alberta; Toronto, in the East, and Minneapolis in the South, the big carnival has reached mammoth proportions with the largest entry in the history of the organization.

Not since 1912, when with the addition of the Scottish curlers, the list reached 247 rinks, has so much interest been shown in Canada's premier winter sporting event, as has been evidenced this year.

Practically all the notable curlers in the Continent will strive for supremacy on the 36 sheets of ice at the ten different clubs which are ready to receive the stalwarts from the stane and bezom.

One thousand curlers, including 564 from outside points, will compete in the various events. With conditions ideal for good curling and the ice in perfect condition, some of the greatest play in years may be expected to result from the meeting of the many stars.

Ontario has eight rinks, made up of Rice, Toronto; Fort William three; Kenora one; Keewatin two and Rainy River, one. There are 12 entries from the United States.

HOCKEY

The Lakeview's City League team wil practise to-morrow night at Brock street between 6 and 7 o'clock. All Lakeview players are asked to be out.

The following games will be played in the Junior City Hockey League at the Armouries rink to-night:

6.00-6.45—Duffus Devils vs. Tuxis Boys.

6.45-7.30, De Laval vs. Canadians.

7.30-8.15, Y.M. Club vs. Lakeviews.

8.15-9.00, Holy Name vs. Canadian Woollens.

9.00-9.45, Eskimos vs. Rangers.

Everybody come to-night and show you can appreciate a fine hockey game, have a good skate and dance for the same admission. Lakefield ladies vs. Peterborough at 8 p.m. Brock street rink. Moccasin dance and skating 9-11 p.m. Don't miss it.

Let love and appreciation have their say. So many tired hearts go on their way singing at the mere price of a hand-clasp, a whisper of encouragement, or a look which told that some loving service has not passed unnoticed.

AT THE THEATRES

AT THE GRAND

"MADEMOISELLE OF ARMENTIERES."

A well filled house derived a lot of wholesome amusement out of Captain F. M. Fisher's presentation of "Mademoiselle of Armentieres" at the Grand on Saturday evening. As indicated in the advance notices this piece of battle front comedy was presented in four acts and six scenes that had to be seen by a returned soldier to be appreciated for their realistic characteristics. The song numbers were numerous and well worth the encores that usually followed. The company included a couple of young ladies, both of whom could sing well, and one of them possessed considerable ability as a dancer. There were few dull moments throughout the whole play, especially with such interesting characters as Private Herbert Hawkins typifying the part of a 'grouch' and supported by a well selected company of artists, whose individual work was in keeping with the high standard of the performance.

Some of the difficulties that attended the initiation to real warfare of many a young subaltern, was developed to advantage and reached a happy conclusion when the officer in question learned that good judgment and discretion was a much easier and speedier path to the hearts of his men than disciplinary methods has set forth in text books and bomb proof officers training school. The stage settings were excellent and depicted a portion of the Lens sector in 1918.

REX STOCK COMPANY.

When the Rex Stock Co. return for their usual 3 nights at the Grand to-night in the society comedy written entirely different from any play yet presented by this popular Stock Co. The title of the comedy, "Because She Loved Him So," will no doubt cause many little arguments at home, as to the plot, which should be one of the reasons why everyone should see it. Can you imagine a young wife throwing a stove (if she could lift it) at her husband, and in general breaking up anything she can lay her hand on, over her husband's head, because she loves him so? Well, this slight suggestion will give you all a little idea of the plot, and you can imagine the field for comedy which such incidents can produce.

It is useless telling you any more, here, about this splendid feature for this week, but would advise all to secure their seats as early as possible, as the advance sale has been big.

"EVANGELINE" HERE.

The best loved work of Henry Wadsworth Longfellow, the famous poet, will be shown on the screen to-morrow, when the William Fox big special production, "Evangeline," with Miriam Cooper in the title role, will open at the Grand Theatre on Thursday, for three days.

"Evangeline" the poem achieved instant success not only in America, but all over the world, and within a few years was translated into every civilized tongue.

A comparative success is predicted for the Fox film version as it adheres most faithfully to Longfellow's exquisite dramatic poem, in addition to being the most beautiful of all motion picture productions.

A common declaration has been that such a work as 'Evangeline" was not susceptible of successful translation to the screen —that its exquisite beauty as set forth in poetry could not be conveyed to an audience by means of the camera, and that any attempt must prove a dismal failure.

AT THE ROYAL.

The Royal, to save its patrons trouble and delay, will, beginning to-day, pay the Government war tax. Our prices now are: Afternoons 15c, evenings, balcony 15c, ground floor 20c. To-day's double bill is of special interest. Doris May, in the Foolish Age, plays a part that seems specially written for her. As Margie Carr, daughter of a rich father, gives up college, a life of ease, and, incidentally, her fiancee client, to take up mission work. She advertises for a genuine down-and-outer for her secretary. She forms a Get-Together Club, and tries at a party to get members of her gangster following to make friends with her former acquaintances of the rich. The gangsters have a whale of a time, but her experiment is not a success. She next invites her gangster crowd to a theatre party. Here she discovers her former fiancee talking with an attractive chorus girl. How does her attempt to mix oil and water end? The Foolish Age solves this riddle most agreeably. Moral Fibre, with Corinne Griffith in the leading role, is a story true to life. In elaborate settings, screen favourites, humour, pathos, surprises, and dramatic intensity, Moral Fibre is one of the most exciting pictures ever screened. Then we have Bettina, now a Peterborough favourite, in the big serial, Breaking Through. Larry Semon, "funmaker-in-general to the world," is to be seen in the big comedy, The Bakery.

CORINNE GRIFFITH IN "MORAL FIBRE."

The story itself is one of unusual interest. The action hows Miss Griffith as a girl of fourteen, bare-legged and barefooted, with curls hanging down her back, playing around a country store. Then, like all girls, she matures and in the latter part of the production wears many beautiful gowns. She has won a reputation of being the best-dressed woman of the screen, and "Moral Fibre" will add to that reputation. Numerous dresses were designed by exclusive New York modistes especially for the production.

The story tells of a young girl who set out to avenge her brother for a wrong done him, but learns that revenge is not hers to take. A charming love story runs through the piece.

AT THE REGENT.

SWIFT AEROPLANE CIRCLES THE WORLD.

At one time the world scoffed at inventions that we now take as a matter of course, hardly realizing the genius that created them, or the helplessnss of modern man without them. Steamboats, locomotives, the telephone, telegraph and wirelss, and the automobile are now familiar to the point of contempt. The airplane and the submarine we still have a deep respect for.

"The Sky Ranger," the new Pathe serial, starring June Caprice and Go B. Seitz, and produced and directed by Mr. Seitz, deals with inventions of the future

The plot of the story, written for the screen by Frank Leon Smith, revolves about the most powerful sarchlight in the world. When completed the inventor can signal to Mars.

It is a task of the villians to destory the light and its plans, for the chief villian is the inventor of the largest and swiftest airplane. Its engine is noiseless, and its speed such that it can circle the world in a few hours. In warfare, such airplan could b invaluable, and could be fought only by the searchlight, the powerful rays of which would ignite

With these inventions for the main te flying machine and burn it in mid-air.

theme, brightened by a charming romance, "The Sky Ranger" is the most thrilling and adventurous of any of the Seitz serials. Miss Caprice makes her first appearance in a serial, and threfore, when you see her hanging from an airplane speeding through space thousands of feet above the earth, you get a tremendous thrill, because the petite June has never don stunts before.

George B Seitz plays the hero role with his customary punch and nerve. He is given the assistance of Harry Semels as the airplane's inventor, Frank Redman as the light's inventor, Joe Cuny as a rival scientist, Peggy Shanor as a fair accomplice, and Charles Reveda, Spencer Bennett and Thomas Goodwin in other roles.

"Out of the Clouds", the first episode of "The Sky Ranger", will be shown at the Regent Theatre today

AT THE CAPITOL.

To-day the Capitol presents the picture beautiful The Little Minister, and Manager Abbey has extended a free invitation to all the clergymen in Peterboro to see this remarkable production as the guests of the Capitol management.

The photo play offered by the Capitol to-day, also Tuesday and Wednesday, with the usual daily matinees, is of such outstanding merit that Manager Abbey has extended to the clergymen of all denominations in the city an invitation to be his free guests at any matinee or evening performance during the three days of its showing. A more beautifully produced or acted photo-play has never been produced. The human appeal, wholesome Scotch humour are all brought out in this remarkable Barrie story in such a clever manner that the characters all appear to come to life and mingle mid the well remembered scenes in Bonnie Scotland. To those who have never read the book nor seen the stage play, the Little Minister will prove the photo play delight of the entire season. The story in short form follows for the benefit of our readers who are not familiar with Barrie's book.

Rising against the manufacturers of Thrums, Scotland, the weavers angered by reductions in prices paid for their product, burn a factory. Constables strive to arrest the ringleaders but are subjected to hard treatment by the villagers when Gavin, "the little minister," intervenes in their behalf. His intervention is resented but by his eloquence effects a compromise and the constables are hooted out of town.

Suspicion as to the means by which the police learned the names of the ringleaders falls upon a gypsy girl who has frequently visited the poorest cottages on errands of mercy. The weavers prepare for a return attack of the constables and possibly soldiers from a barracks that is nearby and sentinels are appointed who will blow thrice on a horn to warn the villagers of the approach of the military.

"Babbie," the gypsy lass, is really Lady Barbara, laughter of Lord Rintoul, a magistrate. Few have seen him and none know Babbie as his daughter and he knows nothing of her gypsy wanderings.

Babbie is engaged to Captain Halliwell, commander of the company of troops at the barracks. She reaches her own rooms by a secret way in time to hear the story of the constables' discomfiture and the captain urge her father to order the soldiers out to arrest the weavers. Rintoul issues the order reluctantly. Babbie determines to warn the weavers.

Babbie sees the sentinels captured one by one, learns of the signal, gets a horn, tries to blow it, and then finds that she cannot make a sound. Learning also that she is suspected of being a spy she is in great straits when Gavin appears and she gets him to blow the three blasts of the warning. The weavers crudely armed line up to resist the attack; Gavin and Babbie arrive on the scene, and aid them to escape

Halliwell learns that a gypsy girl has spoiled her plans and orders her arrest. Babbie in disguise prevails upon Gavin to pass her off as his wife. He is furious but infatuated.

Tammas Whammond sees them in what he thinks is a love tryst. He prepares to denounce Gavin. Another unscrupuolus weaver to gain a reward for the gypsys capture, seizes her. Gavin learns of it and goes to Lord Rintoul to plead for Babbie's release.

She escapes, however, gets to her room, hears Gavin pleading for her, and confessing that it was he who blew the horn. Hallieull gain the confesion that the woman Gavin pretended was his wife, in reality was the gypsy girl. Rintoul refuses a warrant for his arrest. Hailliwell remembers that if a man acknowledge a woman as his wife in the presence of witnesses it constitutes a marrige under Scotch law demands that the magistrate place the evidence before the elders of the kirk.

The elders give Gavin the choice of resigning or leaving Thrums. He refuses to leave saying that he has done no wrong. Then comes Halliwell and the others to announce the latest scandal when Babbie, 'recaptured' her face hidden, is brought in. Gavin orders that she be released and takes his stand beside her as his wife. Babbie uncovers her face and her father and Halliwell are stupified. Five of the elders announce tht law is law and there is no escap Halliwell goes out in a rage as Babbie and Gavin embrace.

A special programme of the quaint old Scottish airs will be rendered by the excellent Capitol orchestra.

FAN-FAN.

OTIS HARLAN and DORIS MAY in "THE FOOLISH AGE" An R-C PICTURE
At the Royal, To-Night, Tuesday, Wednesday

GRAND OPERA HOUSE

EVANGELINE

THUR., FRI., SAT., FEB. 9-10-11
LONGFELLOW'S
IMMORTAL LOVE STORY
EVANGELINE

The World's greatest story of Romance. It is something with tense moments and plays on the heart strings a symphony that will ever remain

ADDED ATTRACTION
HILDA FRANCES KILGORE
CONCERT SOPRANO, N.Y. CITY
Just completed a Special Engagement at Massey Hall and Regent Theatre
FIRST APPEARANCE IN CANADA OUTSIDE TORONTO

PRICES 25, 50, 75c. Seat Sale Tuesday

E-V-A-N-G-E-L-I-N-E

GRAND Trans-Canada Theatres, Ltd.

TO-NIGHT
THE FAMOUS
REX STOCK CO.
(With "REX" Himself)
Presents
A 4 ACT SOCIETY COMEDY
"Because She Loves Him So"
NEW SCENIC PRODUCTION
SPECIAL SCENERY
Vaudeville Between Acts
PRE-WAR PRICES
EVENING 20c, 30c, 50c GALLERY 10c
Seats Now on Sale

Read the Want Ads.

ROYAL

M. PAPPAS, Owner and Manager

15—First Run Reels—15

TO-DAY'S BIG DOUBLE BILL

"THE FOOLISH AGE" Reels 6
DORIS MAY in a comedy-drama with a pretty love story, and one that makes your troubles disappear.

THE BAKER Reels 2
The world's favorite, LARRY SEMON, in a comedy that bubbles over with fun and laughter.

MORAL FIBRE Reels 5
A romance with humor, pathos, surprises and dramatic intensity, featuring CORINNE GRIFFITH.

BREAKING THROUGH - Reels 2
Another episode itself a complete story—in a stupendously successful serial, with BETTINA in more death-defying stunts.

ADMISSION Which Covers War Tax
AFTERNOONS 10c and 15c
EVENINGS:—BALCONY 10c—GROUND FLOOR 20c

The ROYAL selects its films from the world's best exchanges, and gives its patrons the best picture show in Canada.

CITY AND GENERAL

DR. T. P. McCULLOUGH

Eye, Ear, Nose and Throat specialist 166 Brock St. Phone 36W. dtf

WINDOW CLEANING.

W. Foster, City Window Cleaner. Phone 1363F. 9od-96-828

HATS RE-BLOCKED.

Ladies' and Gentlemen's Hats Re-Blocked and Trimmed in the newest Styles at the American Hat Store, 163 Charlotte street. Phone 30. dtf

NEW FEIST SONGS.

Full stock of the latest Feist songs just received at our sheet music department. Greene Music Store, Charlotte street. 4d-33

PIANO TUNING.

For a thorough, practical tuning and voicing of your piano, telephone 595, Greene Music Co., Charlotte street. 4d-33

DR. J. M. O'BRIEN,

Phyisician, Surgeon and Obsterician (successor to late Dr. Hayes), 281 Park street. 'Phone 27. Office hours: 9-10 a.m.; 2-4 p.m.; 7-8.30 p.m. Special attention to obstetrics. 26d-43-1044.

AUTO TOPS.

Now is the day and now is the hour to get your Auto Tops, Upholstering, Cushion Seats and Curtain Windows attended to. G. R. McCrea, rear of 464 George street. 52d-79-1256.

CLOCK REPAIRING.

Why not have that Clock, which has been idle for so long, Repaired? Satisfaction Guaranteed.
C. S. McCLELLAND & SON, 391 Water Street.
Clocks Called For and Delivered. Phone 1863J. 6d-30-1212

T-A-X-I.

Foster's Auto and Taxi Livery. Phone 619W. 6d32 1113

SCHOOL BOARD MEET.

The regular monthly meeting of the Board of Education will be held to-morrow evening in the board-room.

CHIMNEY FIRE.

Six gallons of chemicals were used by the Fire Department in extinguishing a chimney fire at the residence of H. Stoddard, 84 Aylmer street, at 12.15 p.m. to-day. The alarm was 'phoned in.

FUNERAL TO-MORROW.

The funeral of Mrs. Edith Lucas takes place to-morrow afternoon at 2.30 to Little Lake Cemetery, from the family residence, 578 Charlotte Street. Rev. Dr. Blagrave of St. John's Church, will conduct the funeral service at the home at 2 o'clock.

CARD OF THANKS.

Mrs. A. Scully, 29 Ware Street, wishes to thank the Nursing Staff of Nicholls Hospital, Dr. Moir, and the many friends for the lovely flowers sent, and the kindness shown to her daughter Mary during her recent illness and operation.

GEN. RENNIE WAS ILL

In a letter to R. M. Waddell from Brigadier-General Rennie, President of the Ontario curling Association, General Rennie regrets that it was impossible for him to be present during the period of the Peterborough Bonspiel owing to illness He would also liked to have been on hand when the Curlers of the district honoured Mr Flavelle

TREATY CONFERENCE TO-DAY.

LONDON, Feb. 6. — (Canadian Press.)—Negotiations of the Ulster situation and other points in the Anglo-Irish treaty were resumed at the Premier's residence to-day. Michael Collins and Arthur Griffiths headed the Irish negotiations with an Irish committee of the British Cabinet. The conference lasted for an hour and a half, but no intimation was given as to whether an agreement had been reached.

FOR SALE BY TENDER.

I will receive offers for the purchase of the property of the late Richard Revington, being composed of Park Lot 14, Township Lot 12, Con. 11, North Monaghan, containing 10 acres. On the property is a brick house and barn. Situated on the Monaghan Road near Crawford's Grove. Tenders will be received up to and including the 14th day of February, next.
The highest or any tender not necessarily accepted.
BRUCE JOHNSTON,
R. R. No. 5, Peterborough.
8d26 28 31 2 4 7 9 11

FOOTBALL NEWS.

The Peterborough and District Football Association are now planning out the season's work, and hope to have a better season than in 1921. Last year was the best for the association game in Peterborough, and the public showed their appreciation by their attendances.
The executive will hold their first meeting in the Chamber of Commerce to-night at 8 o'clock, and it is hoped every member will be there punctually.
All entries of clubs who wish to participate in the League must be in at this meeting, and thirty days hence all entry fees must be in the hands of the secretary.

G.W.V.A. MEETING.

THE REGULAR MEETING OF THE G.W.V.A. WILL BE HELD ON TUESDAY EVENING AT 8 O'CLOCK. EVERY MEMBER IS REQUESTED TO ATTEND.
1d-31-1333

ARE YOU LOSING WEIGHT?

For Nervous, Run-down, Dyspeptic Persons who lack weight we recommend NYAL VITAMINE TABLETS. They contain YEAST in concentrated form along with other Vitamines, which are so essential to body development and good health, as well as other valuable tonics.

NYAL VITAMINE TABLETS

will build firm, healthy tissues, round out your figure, strengthen your nerves, relieve digestive disorders, and eradicate boils, pimples, etc. Scientific research has proven that when the above conditions exist they are due to the lack of VITAMINES. Take

NYAL VITAMINE TABLETS

and Enjoy Good Health.
Price $1.00 at
Warne's Drug Store
NYALL
QUALITY STORE

Despite Every Indication of Higher Prices for Raw Furs, We Are Offering a Special

10% DISCOUNT

OFF REGULAR PRICES ON ALL

MANUFACTURED FURS

in order to Reduce our Stock to the Minimum before Stocktaking, as with the end of the present month comes the closing of our Books for the past year, and along with it our Annual Stocktaking, commencing on the 15th inst.

The BARRIE policy has always been the production of the Best Possible Value obtainable, and the offering of same at the Lowest Margin of Profit. Indeed, it is an open secret that Fur Prices in Peterborough have ruled as low, if not lower, than any other City in the Dominion.

If you are in need of a Coat, a Cape, a Stole—no matter what in the Fur line—**ACT NOW!**

Phone 340 Barrie's LIMITED

An Everlasting Commemoration

Nothing you could think of would commemorate a Birthday or Wedding Anniversay better than a Piece of Diamond Jewelry. Just an Idea.

Diamond Set Pendants.
Diamond Brooches & Bar Pins.
Diamond Solitaire Rings
Diamond Gem Rings.
Diamond Clusters.

WARNE'S
Diamond Hall
349 George St.

REMOVAL NOTICE.

Vet Craft Store will move to the corner of Dublin and George, beside Black's Grocery Store. 3d-33-1315

PURCHASED STOCK.

Botnick Brothers have purchased the bankrupt stock of F. Kline, and will add it to their already extensive stock of clothing.

MATRIMONIAL.

A young widower of fair circumstances wishes to correspond with some young lady. Object matrimony. Address Box 1317, Examiner. 3d-33-1317.

NOTICE.

Officers and members of Vimy Ridge Lodge No. 244 are requested at Mrs. Lamb's, 567 Patterson street, to-night, to make arrangements for Mrs. Lucas' funeral. 1d-31-1312

FORTY DOLLARS DONATED.

The receipt on Saturday from "Four Friends" of $40.00 toward the local relief work undertaken by the Big Sisterhood, is gratefully acknowledged.

POTATOES, $1.40 BAG

Heated car Manvers potatoes at C.P.R. siding, P. Hamilton's, Water Street, 10 a.m., Tuesday, or $1.50 delivered. Order at Cash & Carry, Self-Serve Grocery, 168 Charlotte street

GOOD NEWS! LISTEN!

Here's something real crisp and cheery! Annie Laurie is coming to Peterborough this week. You'll be proud of her when you see her. Get a B-line on Dean's Candy Shop for further particulars, if you wan't an introduction to her. Watch this space. 1d-31-1334

ST. ANDREW'S NOTES.

The Young People's Society of St. Andrew's Church will meet to-night at 8 o'clock. The Ladies' And will meet to sew for relief work on Wednesday afternoon at 2 o'clock; business meeting at 3. The Willing Workers' Mission Band will meet in the Sunday School Room on Saturday afternoon at 3 o'clock.

WIDOWER LOOKING FOR A WIFE.

The Examiner is in receipt this morning of an advertisement from a young widower, a farmer within thirty-five miles of Peterborough, who is looking for a wife. An advertisement is appearing in another column, and is a genuine one. The applicant is, from all appearances, and the information given The Examiner, much above the usual advertiser of this kind.

A QUICKENED CONSCIENCE.

"Good morning Mr. Nelson, I was just thinking of you. I need some ribbons and I must confess I bought some carbon outside the other day, and I have been sorry ever since. You know they pester the life out of us and I bought to get rid of him—but NEVER again. Say, Mr. Nelson, your ribbons are $2.50 per doz. less than quoted me elsewhere and re actually much better quality." There is no use enlarging on it. — NELSON'S TYPEWRITER COMPANY, 332 1-2 George.

FAREWELL GATHERING IN HONOR MRS. N. HUDSON.

On Friday afternoon, Feb. 3rd, the members of the Welcome Bible Class of George Street Methodist Sunday School met at the home of Mrs. J. G. Hardill, 343 McDonnel Street, to bid farewell to one of their number, Mrs. N. Hudson, who is leaving the city in the near future.
Light refreshments were preceded by an impromptu programme, consisting of a short address by the teacher, Rev. Mr. Crookshanks. Mrs. A. E. Micks also read an address, and Mrs. Paul Hagerman made a presentation to Mrs. Hudson on behalf of the class, to which Mrs. Hudson made a suitable reply. Two vocal solos by Miss Doris Donnelly, accompanied by her sister, Miss Gwen. Donnelly, were very much appreciated by those present. An enjoyable afternoon was brought to a close by the singing of "God be with you till we meet again."

IS SHORT $25,000.

MONTREAL, Feb. 6. — Canadian Press. — Kenneth Rogers, aged 29, employed as an accountant with the Willis Faber Co., insurance brokers, is missing, and a warrant has been issued, charging him with the theft of $4,881 An examination of his books is said to have revealed a shortage of $25,000 in his accounts.

A BIG CROWD IS COMING TONIGHT

Ladies' Hockey Game at Brock Street Rink-Skating and Dancing After the Game.

Lakefield is sending down a large number of spectators for to-night's ladies' hockey game between young ladies of Peterborough and Lakefield After the game there will be skating for all who wish and dancing in the centre of the ice at the same time. The band will furnish excellent music.

MRS. A. R. WHITE HAD VERY NARROW ESCAPE

Struck to Ground by Runaway Horse on George Street.

When struck down by a runaway horse while walking on George street between Brock and Murray streets, in front of the row of billboards, Saturday afternoon, Mrs. A. R. White, 109 Bennett street escaped with only a few bruises and a severe shaking-up Eye-witnesses of the accident expected serious, if not fatal injuries to result and Mrs. White's escape was considered miraculous
The runaway caused no little excitement on George street, and happening as it did about 3.55 drew a considerable crowd For one thrilling moment the crowds stopped and held their breath Aruthur Blodgett, a Smith farmer, R.R. No. 3, was driving west on Brock street and turned north onto George The horse appearing quite panicky and scared at a street car Just when the cutter was making the turn the horse bolted and the cutter upset, precipitating Blodgett out of the sleigh, and he with great courage retained his hold on the lines but was unable to control the horse. Dragging Blodgett over the frozen snow the horse made a dash straight for the sidewalk, and before any escape was opened Mrs White was swept beneath the horse and cutter. Still dragging its tenacious burden the horse travelled up the sidewalk and past Jopling's store before several men pulled it up
Blodgett was uninjured and ready hands soon found that Mrs White, except for the shock, was none the worse for her thrilling experience.

Gone to See Oil Property

W. R. Cowain and W. J. Brown, directors, Central Oil Company, have gone on business for the company to Kirwood, Ontario, where they are expecting to see the coming in of an oil well on their property, in the course of a couple of weeks' time. In anticipation of this, arrangements are being made to take care of the marketing of the oil.

Y.W.C.A. NOTES.

Don't forget the Literary Evening at the Y.W.C.A. to-morrow night at 8.15.
All those interested in the Junior Clubs are invited to their Valentine Party on Saturday afternoon at 2.30.
The activities for the week are as follows:
Monday, 3—Private gymnasium.
4.30—Junior Aesthetic Dancing Class.
7—Quaker Oats Basketball.
8—eSnior Gymnasium Class.
Tuesday, 4.30 — Senior School Girls' Gymnasium Class.
5.30—Woolworth vs. Athena basketball.
6—Athena Club.
6—Merry Larks Club.
7—Jolly Juniors' sleigh-riding party.
8.15—Literary Evening.
8.30 — Beginners' Gymnasium Class.

REMINDER OF SUMMER

Early this morning, when he was leaving for work, Mr. C. H. McGee, 390 Downie street, dicovered a beautiful, black and white butterfly fluttering about the plants in the kitchen window, apparently quite happy and carefree in the warm atmosphere, although it certainly looked cold outside The handsome fellow was full grown and had likely reached perfection during the night. Just where the moth came from Mr. McGee could not say. No cocoons have been observed but it is quite cerain he had been hidden away in a cottony mass somewhere on the premises

Princess Galitzine, of royal Russian birth, now earns her living in London as a minature artist.

Mrs. Angela Kaufman, wealthy Los Angeles woman, has abandoned society and will devote her entire time to work among the prisoners in the Los Angeles County jail. Recently she threw her wealth on the side of Arthur Burch, accused of the murder of J. Belton Kennedy.

It Pays to Advertise.

HIGHEST QUALITY FLOUR

PROMPT SERVICE — **SMAX** — CLEANLINESS

SCIENTIFIC BAKING

¶ The Smax platform is a square deal to the consumer.

¶ One of the delights of our customers is our prompt service.

¶ Smax Bread is made in a clean, daylight bakeshop by the most skillful bakers in the land.

¶ And every ingredient that goes into this wonderful bread is the best and purest that money can buy.

At your Grocer
or
Phone 640
T. Gilgour & Son
QUALITY BAKERS

Social Calendar

Mr. Jack Primeau, accompanied by Mrs. Primeau, left Sunday morning on a business trip to New York.

Mr. and Mrs. W. Glenroy McLaren, of Winnipeg, are guests of Mr. and Mrs. J. T. C. Lang, 629 Rubidge Street.

Mrs. A. T. Lumley and son Raymond, of Toronto, are the guests of Mr. T. Foster, 287 Park street.

Mrs. Roy G. Byers (nee Grace Patterson) will receive for the first time since her marriage at her home, 591 Chamberlain Street W., from 4 to 6, on Wednesday, Feb. 28. Mrs. E. G. Patterson and Mrs. W. J. Byers will receive with her.

Mr. and Mrs. J. J. Walsh and Mr. and Mrs. Albert Dorris are in Utica, N.Y., where they have been called by the death of their mother, Mrs. Wm. Dorris.

Mr. Michael Hallihan is in Utica, N.Y., attending the death of his sister, Mrs. Wm. Dorris.

Mr. Melville Hartley has been promoted to be assistant manager of the London district of the Metropolitan Life Insurance Company, with whom he has been connected here in Peterborough for the last fourteen months. He will assume his new duties the coming week.

THIRD TRIAL FOR ARBUCKLE.

SAN FRANCISCO, Feb. 6. Canadian Press. — The court has set March 13th as the date for the third trial of Roscoe Arbuckle in connection with death of Virginia Rappe.

AT MERCY OF STRIKERS.

BERLIN, February 6. Canadian Press.—The city is practically at the mercy of a double strike of railway workers and public utility employees It is almost without water and light and telephone service is crippled.

ANNOUNCE COMMR. SOON.

OTTAWA, Feb. 6. Canadian Press. —It is expected that the announcement of the appointment of a Canadian High Commissioner at London will be made in a few days. P. C. Larkin of Toronto, was in conference with the Premier to-day.

POLICEMAN FINED $500.

HAMILTON, Feb. 6. Canadian Press—Thos. Gravelle, the policeman who had a still, was fined $500 today. He also loses his job.

AGED NINETY GETS 2 YEARS.

CHATHAM, Feb. 6. Canadian Press. — Pleading guilty to performing an illegal operation on Beatrice Martin, of Chatham, Coute Romeo Trevan, aged 90, was to-day sentenced to two years imprisonment.

The fact the new Peace silver dollars do not stack does not worry us. It's getting enough of them to stack that interests us the most.

Every kid knows about half the lickings he gets are just to relieve his parents' overwrought nerves and not for anything especially bad he

BIRTH.

ELDRED.—On Sunday, Feb. 5th, at Nicholls Hosnital, to Mr. and Mrs. Douglas J. Eldred, a daughter.

DEATH.

THOMPSON.—The death occurred on Friday, Feb. 4th at Cleveland, Ohio, of Mr. Peter Thompson.
Funeral will take place from his sister's, Miss Thompson, 348 Ontario street, Toronto.

DIED— Hopkins. At Brantford, Ontario, on Tuesday January 31, Mrs Thomas Hopkins of Peterborough The funeral took place from the residence of her daughter, Mrs. William J. Dick, Brantford. Interument in Greenwood Cemetery, Brantford Ontario.

BOTNICK AGAIN IN LUCK

He Buys the Balance of the Kline Bankrupt Stock at 25c. on the Dollar.

The balance of the Kline Bankrupt Stock left over after Saturday's selling, has been disposed of to Messrs. Botnick Bros., 432 George street. The price paid was the phenomenal low figure of twenty-five cents on the dollar—a price so puny that should quickly make a clean sweep of every article in the store. Botnick Bros have also secured the lease of the Kline store, and purpose running off the remaining portion of this bankrupt stock in double quick time. There is said to be $4,000 worth of ladies' wearing apparel and other goods yet to be cleared, including various new lines that have been added to the bargain goods. Every article will surely be a great bargain. It's the sale you have been waiting for, if you want your quarters to do dollar buying—but don't wait too long.

PRESENTATION TO MELLVILLE HARTLEY

Local Mgr. Metropolitan Life Honored by Staff

At a meeting held Saturday afternoon of the staff of the Peterborough district of the Metropolitan Life Insurance Co. to hear the reports of the manager of his attendance at the managers' convention, the opportunity was taken of extending to Melville Hartley the congratulations of the staff upon his promotion to the assistant managership of the London, Ont., district. The following address and presentation of a handsome pipe were made by J. Malane and F. Dunford, respectively:
"Dear Comrade,—It is with mingled feelings in our hearts that we have heard of your promotion to the assistant managership of the London district. And we rejoice to see one of our co-workers receive the reward of merit in such a short period of time, but we also realize that the promotion means the departure from our midst of one who ill can be spared, for when any act of friendship was to be performed you were always foremost in the proffer of your assistance.
"You have the hearty wishes of this staff for your continued success in the service of Mother Metropolitan, and be assured your progress up the ladder of success is the earnest desire of all. Please remember that we shall always have you in our thoughts, and in closing we desire to have you accept this paper, as a remembrance of your sincere admirers of Peterborough office.
(Signed) N. A. Kastuer, Manager, J. A. Tedford, Deputy; N. Tobin, Deputy; C. M. Zealand, Agent; T. E. Dunford, Agent, J. Malane, Agent, Jos. Rogers, Agent, Jos. Dunkerley, Agent, Wm. E. O'Brien, Agent.

OBITUARY

THOMAS ALLEN SPENCER.

The death occurred on Sunday afternoon at half-past three of Thomas Allen Spencer, eight months' old infant of Mr. and Mrs. Joseph Spencer, R.R. No. 3, Lakefield. Its sorrowing parents and one small brother, Joseph, survive.

NOTICE TO CREDITORS

In the Matter of the Estate of MARY JANE CAMPBELL, late of the City of Peterborough, in the County of Peterborough, Widow, Deceased——

NOTICE is hereby given pursuant to Section 56 of the Trustee Act, R.S.O. 1914, Chapter 121, that all creditors and others having claims or demands against the Estate of the said Mary Jane Campbell, deceased, who died on or about the eighth day of August, 1921, at the said city of Peterborough, are required on or before the Eighth day of March, 1922, to send by post prepaid or deliver to Messrs. Hall & Hall, Solicitors for Francis White and Edward George Mullen, the administrators of the Estate of the said deceased, their Christian names and surnames, addresses and descriptions, the full particulars in writing of their claims, a statement of their accounts and the nature of the security, if any, held by them.
AND TAKE NOTICE that after such last mentioned date the said Administrators will proceed to distribute the assets of the said deceased among the parties entitled thereto, having regard only to the claims of which they shall then have notice, and that the said administrators will not be liable for the said assets or any part thereof to any person or persons of whose claim notice has not been received by them at the time of such distribution.
DATED at Peterborough this 6th day of Feb., 1922.
MESSRS. HALL & HALL,
Solicitors for the said Administrators.
4d6 13 20 27--1326

FINAL SESSION OF ARMS CONFERENCE

Delegations From World-Powers Have Signed Treaties Today.

WASHINGTON, February 6 (Canadian Press). — The final session of the Arms Conference was called to order just after ten o'clock this morning, and it brought out the largest crowd yet for the gathering.
Arthur J. Balfour received a great reception on his arrival, and prominent delegates also received attention from the spectators.
As Secretary Hughes announced that "Treaties will now be signed," the United States delegation moved around to the foot of the green-topped table of the Secretary-General's desk inside the enclosure, and began signing in this order: United States, Great Britain, France, Italy, Japan, Belgium, Netherlands, China, and Portugal.
At the conclusion of signing the treaties, President Harding, who received a great ovation, delivered his address to the delegates, and the conference adjourned sine die at 11.30. He first congratulated the delegates and offered them the thanks of his nation and the world for having wrought a truly great achievement.

War's Utter Futility.

"You have written the first deliberate and effective expression of the great powers in the consciousness of peace, of war's utter futility, and challenged the sanity of competitive preparation for each other's destruction. You have called war folly, and lifted burdens and revealed to the world that one sure way to recover from sorrow and ruin and staggering obligations of world war is to end strife in preparation for more of it, and to turn human energies to the constructiveness of peace."

LATE WANT ADS.

BOARDERS WANTED — Gentlemen or ladies, board cheap. Apply 133 Rubidge stret. 3d33 1186
FOR SALE — DRESS MAKERS' chart for drafting waist and coat patterns. Will sell reasonably. Apply 301 King street. 3d33 1185
TO RENT — 6 ROOMED HOUSE (modern). Apply mornings 186 Edinburgh. 3d33 1184
TO RENT—LADY ALONE WITH comfortable home, all conveniences, desires business people to share. Phone 1864W. 3d33 1183
SMALL HOUSE WANTED BY March 1st. Apply to Examiner for address. 3d33 1182
A CASH AND DELIVERY GROCery business for sale in a good locality. Apply to Examiner for address. 3d33 1178
TO RENT — A PLANING MILL, equipped, power furnished, splendid opening for a man with limited capital, who understands the operating of the machines. Rent reasonable. For particulars apply to Box 1180 Examiner. 3d33 1180
TO RENT-A LARGE YARD WITH office; splendid opening for a wood or lumber yard. Good shed attached; centrally located. For particulars apply Box 1179 Examiner. 3d33 1179
LOST — AMETHYST ROSARY — Finder kindly return to 82 Aylmer street or leave at the Examiner office. 3d33
FOR SALE—A YOUNG JERSEY cow 3 1-2 years old, due to freshen next month. Apply 60 Murray street or pone 716J. 3d33 1188
FOR SALE—1 PAIR OF LADY'S hockey boots, lined, and skates with nickle plated ankle supports; only used twice; size 5. 1 lady's cloth coat, large fur collar; nearly new, size 38. Apply 465 McDonnell street. 3d33 1189

DR. A. P. ROGERS
CHIRCPRACTOR - 210 BARRIE BLDG.
Phones: Office, 681. Residence 1303W.
Office Hours, 9-12 a.m., 2-4 p.m., 7-3 p.m.
Closed Tuesday and Thursday Evenings.

Back to Normal

is the trend of Money, Men, and Materials. .. With materials it means a greater and better production. Keener competition demands it. Better Eyesight guarantees it. Know that your Eyes are right. If you need Glasses, a Pair of our Shur-On Glasses will ensure lasting comfort, and look well, too.

M. J. ROCHE
Eyesight Specialist
188 Charlotte Street

Headaches Can Be Cured

Nine out of ten headaches feel worse about the Eyes. That is because the Eye-strain is the cause of the Headache. With FOWLER'S Correctly Fitted "PEBLO" Eye-glasses, the Eye-strain is done away with, and with the cause removed, the Headaches cease.
Satisfaction is Guaranteed with FOWLER'S "PEBLO" Glasses.

Fowler's
Registered Optometrists, Eyesight Specialists.
A. FOWLER, Phm.B. J. E. FOWLER
373 George Street.

COMING EVENTS

TO-NIGHT, FEB. 6—Return Hockey Game between local and Lakefield girls. Moccasin Dance after the match.
TO-NIGHT, FEB. 6—At St. Alphonsus Lyceum, Catholic Women's League "At Home" to their Friends.
TUESDAY, FEB. 7. — Literary evening at Y.W.C.A. Mr. De La Fosse will read a paper on "Book and Reading".
THURSDAY AND FRIDAY, FEB. 9th and 10th —"The Old Maids' Convention" in George street Church Lecture Hall. Thursday night sold out. Friday tickets at C. E. Smith's Shoe Store. Adults 25c., children 15c. 1d-31-1329
VALENTINE TEA and Sale of Home-made Cooking will be held on Tuesday Afternoon, 14th February, from 3 to 6 o'clock, in the Reading Room of Y.M.C.A. (auspices of Ladies' Auxiliary). 3d-6-11-13-1332
FEBRUARY 8TH.—The Victorian Artists' Concert Company. Last event of Lyceum Course, at Conservatory of Music Hall, Wednesday .Feb. 8th. Admission 75c. 3d-33.

REINDEER FLOUR
Has no substitute in the opinion of the discriminating housewife.
Peterboro Cereal Co.

REDUCED!
Tanlac 73c
E. L. Payne
Chemist - Druggist
Opposite Turnbulls

D. M. C. GOODWIN
Palmer Chiropractor
BARRIE BUILDING, PETERBORO.
Lady Attendant.
Phone 4-3-1
Office Hours: 10 to 12 a.m., 2 to 4, and 7 to 8 p.m.
Office Closed Tuesday and Thursday Evenings.

It's confidence that does it.

SPECIAL IN FLOUR
—THIS WEEK—
— REINDEER BRAND —
The old reliable for Bread, Tea Biscuits, and Cake .....
98-LB. SACK **$3.95**

OTHER SPECIALS:

Lazenby's Pickled Walnuts, bot.,	75c
Chef Sauce, bottle	40c
Anchovy, Bloater, Anchovy and Salmon Pastes, per bottle	35c
Calves' Foot Jelly, jar ..	60c
Tarragon Vinegar, bot.,	20c
Brownig Flavour, bot.,	45c
Mushroom Catsup, bot.,	30c
Preserved Ginger, jar ..	90c
Curry Powder, jar	35c

PORTER S. WHITE CO.
Phone 208 334 George St.

MONCUR'S
DOUBLE-STRENGTH
Lung Syrup
IS A REMARKABLE REMEDY
For Obstinate and Racking Coughs, Colds, Congested Lungs, Bronchitis.
People Who Have Used This Remedy Do Not Believe There Is a Better.
PRICE : 35c, 65c and $1.25
MONCUR DRUG STORE 407 George Street
LOWEST PRICES ON PATENT MEDICINES

WILLARD'S ROSEDALE FORK-DIPPED CHOCOLATES
Just Received at L. HAGGIS' Confectionery, 204 Charlotte street. While they last only - - - - - - - - - - - - **35c Lb.**

12 PAGES

The Evening Examiner

PROBABILITIES.
Moderate to fresh northerly and westerly winds, local snow flurries, but mostly fair and cold to-day and on Wednesday.

VOL. L., No. 31 PETERBOROUGH, TUESDAY, FEBRUARY 7, 1922 PRICE THREE CENTS

TO RESCUE GIRLS FROM SINFUL LIFE

The Salvation Army Asks Grant of $1,000 From Council to Reform Mothers Out of Wedlock

500 GIRL VICTIMS

"Thirteen children born last year in Peterborough with the stigma of illegitimacy ,and thirteen mothers of tender years seduced from the path of virtue into a life of degradation and shame." Such was the statement made to the City Council last night by Adjutant Bunton when appealing for a grant of $1,000 toward the S. A. Rescue Home and Maternity Hospital in Toronto. The sheltering doors of this worthy institute had protected last spring no less than 500 unfortunate girls from Canada East, of which 13 belonged to this city, said the Adjutant. And 98 out of every 100 young mothers, whose little ones find their being outside of wedlock, are morally reformed, and returned to homes and church, decent citizens capable of helping other sister mortals whose feet are set in a path of degradation.

This Rescue Home and Maternity Hospital is quite undenominational, continued Adjutant Bunton, and inmates are cared for for six months before maternity at a cost of $162.52 and for nine months after confinement it a cost of $197.50. Head Matrons get but $4.50 a week salary, Captains $5.50 and Lieutenants $4.50, so there labor cannot be classed in the monetary category. The children are put out at adoption in most instances.

One case in Peterborough, declared Adjutant Bunton, was that of a half-witted girl, the victim of a man 60 years of age.

G. N. Gordon and former Police Magistrate Dumble both warmly endorsed this petition, the latter in commending the Salvation Army's splendid work, said a fallen girl has not the chance to redeem herself in her home town that is afforded in another city. This proposition of a $1,000 grant towards such rescue work is one he personally would be glad to support were he still a member of the Council.

Mr. Dumble also spoke strongly and sympathetically for the grant petitioned for. He said the example is left by Christ to pity the fallen and lead them to a better life. A city like Peterborough must have sympathetic conditions for diverting such fallen girls into straight path, and starting them out in a new life—"that is Christianity." "Don't be afraid of the people," urged Mr. Dumble; "the people will back Council up in that which is right in this regard. I don't know of any Christian machinery more effective than the Salvation Army, who lift such women out of the ditch and cleanse them morally and spirtually, for their own sakes, and in the interest of the boys and of society. Then remember, once a woman falls it is hard for her to arise aagin, for even those men who assist in their degradation have no charity for them. I heartily endorsed this work by the Salvation Army and urge Council to vote the grant solicited, for there is no other organization which will make the money go so far and to such permanent and lasting effect."

This matter was promised earnest consideration by Council when striking the year's appropriations.

SKATING TONIGHT BROCK ST. RINK

Band in Attendance--City Hockey Tomorrow Night —Carnival Tuesday, Feb. 21st.

There will be skating at Brock Street Rink to-night, with the band in attendance. To-morrow is City League hockey. The Skating Carnival will be held on Tuesday evening, Feb. 21st, and the best list of prizes ever offered for an ice carnival in Peterborough will be given.

REID'S AUTO AND TAXI SERVICE. DAY OR NIGHT. PHONE 439. dtf

AT HOME
THE IMMACULATE HOLY NAME SOCIETY ARE HOLDING AN A HOME AND CARD PARTY AT THEIR ROOMS, MARK STREET, WEDNESDAY EVENING. SPECIAL PRIZES.
5d 24 31 7 14 21

CITY HOCKEY LEAGUE

WEDNESDAY AT 8 P.M.
TWO GAMES

City Council Petitions Government To Appoint Senator From Peterboro

"WHEREAS, There is at present avacancy in the representation of the Province of Ontario in the Senate of Canada;

"AND WHEREAS, Peterborough is the largest business and manufacturing community between Toronto and Ottawa, and is the centre of a large agricultural and dairy district;

"AND WHEREAS, This city and county have never had representation in the Senate;

"BE IT RESOLVED, That this Council call the attention of the Government of Canada to the fact that the interests of this city have been overlooked and neglected, and urge the Government to appoint a resident of Peterborough to the present Senate vacancy;

"AND That a copy of this resolution be forwarded to the Premier of Canada and to the other members of the Government from this Province."

The foregoing is a resolution passed unanimously by the City Council last night without either comment or discussion.

The resolution's sponsors were Ald. James Hamilton and Melville Turner.

SOCIETY IS ACTIVE HERE

Peterborough Branch of Upper Canada Bible Society Has Been Reorganized—An Address

The Peterboro Branch of the Upper Canada Bible Society has been re-organized and has been conducting an active work during the past few months. Few citizens of Peterboro realize that this is one of the oldest institutions in the city, it first having been organized about 1838. For many years Sheriff James A. Hall was the treasurer. He assumed the office following the relinquishment of the position by his father. The largest givings from the city in any one year during the past 25 year were something less than $700. This year one congregation has given nearly $900.

On Sunday January 29th, speakers representing the Upper Canada Bible Society addressed the services in the interests of the Society, in St. John's, St. Luke's, and All Saints Anglican churches; St. Paul's and Knox Presbyterian churches, Murray street Baptist church, George street Methodist Church and Bethany Tabernacle Interesting information about the world-wide work of the Bible Society was given The Society in connection with the British organization is conducting work in all parts of the world. Translations have been made recently of the Gospels into the language of one of the Esquimo tribes in the far north. The missionary organizations of all the leading Protestant denominations work through the Bible Society in securing new translations of the Scriptures and extra copies for their work.

On Sunday afternoon, January 29, Rev. F. G. Hassard of the Canadian Society addressed the members of the Executive Committee of the local branch, in the Y. M. C.A. Parlors. Plans were laid for conducting a more energetic campaign in Peterboro. It is understood that the four churches which have not as yet had speakers will arrange to accept them in the spring. The committees which had been appointed to complete organization reported at the meeting, with the results that the following officers were confirmed in their positions: Honorary President, Sheriff James A. Hall; President, J. M. Greene; Vice-President A. Zavitz; Secretary, H. B. Cowan Treasurer, J. Walter Worth; Representatives from church congregations, St. Johns, H. Rush, Robt. Fair; All Saints Walter Worth, B. B. Morden; St. Luke's, not yet named; St. Paul's, D. Moore H. B. Cowan; St. Andrew's G. A. Gillespie, W. A. Richardson; Knox, Andrew McKenzie, J. F. Morrison, George street, E. E. Ingall, H. G. Walker; Trinity, J. M. Greene, A. Brown; Mark street, Chas Stenton, John Speer; St. James, Wm. McLaren, Wesley Rose; Murray street, A. Zavitz, L. Pettit; Park street, A. Follis, A. Scott.

It is proposed to hold an annual meeting each year and to make this an important event in the work of the local branch. Prominent outside speakers will be secured. Residents of Peterboro desiring to contribute funds to Society are advised to do so through the Treasurer, Mr. J. Walter Worth, Barrie Bldg, George street.

INTERESTING START.

Katherine — Physical culture is splendid. I'm taking beauty exercises.

Mayme—Just begun, haven't you, dearie?

"BROOKLYN? WHO'S HE?"

Margot Asquith is Bored Beyond Words—Women in Politics.

NEW YORK, Feb. 7.—Mrs. Margot Asquith, wife of the former premier of England, whose recently published diary caused all kinds of spicy gossip about the British upper classes, lighted a fresh cigarette today and then expressed her opinion on women in politics.

"Ladies do not go into politics" Mrs. Asquith, who is here on a lecture tour, announced between puffs. Previously she had parried questions seeking her opinion of Lady Astor.

Kansas, Eh, What's That?

A kindly reporter, after watching Margot light another, advised her to cut out tobacco, if she would go to Kansas, explaining that it might land her in the hoosegow or something.

"Kansas?" said Margot, raising her left eyebrow, "what is that?"

After delivering the opinion that New York was the "peer of cities", some one asked:

"And have you seen Brooklyn?"

"Brooklyn—who is he?" asked Margot coldly.

Did she think America crude after her experience with her first audience the other afternoon?

"Oh, no indeed;" she said "Americans were "tremendously interesting."

Women in her first audience frequently interrupted Mrs. Asquith with remarks. Now, did Mrs. Asquith believe these hecklers belonged to the Irish element?

Pon My Soul, No!

"It is my opinion", she declared "that the discourtesy which marked my first appearance before an American audience came from the fashionable ladies in the orchestra seats. They were bored; that is all."

Speaking again of women in politics, she intimated there wasn't a woman in the English Parliament who amounted to a row of beans. While she didn't believe ladies should go in for political careers, she indicated she was strong for the election of labor women to Parliament, expressing her admiration for Margaret Bromfield, one of the woman leaders in the British Labor Party.

Mrs. Asquith is said to have been the inspiration of Sir William Watson's famous poem. "The Woman with the Serpent Tongue." She was one of the organizers of the "Souls" a group in London with included Arthur Balfour and other distinguished men and which caused much talk. As she sat in her hotel suite surrounded by interviewers, Margot looked as if reporters and such things bored her beyond words.

What do you think of American reporters?

"They're quite extraordinary" said Margot after a bored puff at her cigarette.

Did she mean interesting? Margot haised her eyebrows and looked as if she was going to say "My word!" Instead:

Oh, yes, tremendously in resting' she said finally.

She will next visit Washington, where she may spend several days with her son-in-law, Prince Bibesro, Rumanian minister, and her daughter, Princess Bibesco. Later she will tour the country, or a portion of it.

Brighter London Society To Fight Fog; and So On

LONDON, Feb. 7.—The "Brighter-London Society," just formed, has undertaken what an American who was asked to join termed it a "pretty tall order." It is nothing less than to make London, to quote a phrase used by one of its founders, the "magnet of the world," and thereby attract to it multitudes of people with plenty of money to spend—especially rich Americans.

The society is the outgrowth of recent discussion among business men at the Savoy Hotel, deploring the fact that American tourists were not so numerous as they were before the World War.

Then they fell to contrasting London with New York—Oxford street with the "Great White Way."

Compared with New York—even under prohibition—London's aspect was decidedly "drab" and its night life "dull," it was generally agreed. Everybody was of the opinion that London needed brightening, and as the result the new organization was born and christened.

THE DUMMER SWAMPS HID A REAL STILL

Churchill Lytle Was Apparently in Charge of the Liquor Making Industry--Police Garner in Evidence.

PLEADED GUILTY

For the third time in four years the Inland Revenue officers and police discovered a still on the premises of Matthew Lytle, lot 13, 12th line of Dummer, ten miles north of Norwood, when under suspicion they searched the place again yesterday. The outfit, which was very crude, was found about 5.30 yesterday afternoon in a dense bush on the farm by W. H. Buller, Inland Revenue Officer, License Inspector Joseph Stewart and County Constable A. R. Moore.

The approach of the officers in a cutter was seen by Churchill Lytle, grown-up son of Matthew Lytle, who has twice been fined for illegally operating a still, and the young man ran to the bush, upsetting the mash and "swamp" whiskey on the fire that was burning under the mash and generally attempted to leave no trace of their ill cit distilling. County Constable Moore, who saw Lytle run for the woods, followed him and interrupted him in dismantling the outfit. Lytle escaped, but there was every sign that the still was actually in operation when the owner upset it and endeavored to hide all trace of it having been operated before the officers arrived. The can that evidently held the mash was so hot County Constable Moore could not put his rand on it.

The distilling appartus was not even under a roof, but was located in a clearing in the centre of the dense bush. The officers seized the still and it was taken into Norwood last night and brought up by W. H. Buller this morning. Churchill Lytle returned to the house about 10 o'clock and gave himself up and was placed under arrest. The County Constable, License Inspector and prisoner drove back to Peterborough last night, arriving here about 4 a.m. to-day after a 35 mile drive in a sleigh.

Pleaded Guilty.

Charged with illegally operating a still on Monday, Feb. 6, Churchill Lytle appeared before Magistrate O. A. Langley to-day and promptly pleaded guilty. Joseph Wearing, who represented the Inland Revenue Department, asked that sentence be not imposed till Saturday as he had certain facts to present to his Worship. The Magistrate consented and Lytle will spend a few days in the county gaol mourning the loss of his still and ruminating on the misfortunes of his family in the home-brew industry.

For company he will have Charles Beavis, who was sent down for two months on a charge of vagrancy today, and Charles Belverere, a young man similarly charged, and a destitute looking character who the police believe has escaped from St. John's Industrial school, Toronto. The police will take steps to ascertain his antecedents. He was remanded for a week.

RETURNING HOME.

NEW YORK, Feb. 7. — Among passengers sailing on the Aquitania to-day for Southampton were Arthur James Balfour, Lord Lee and Lady Lee, and Rear-Admiral Chatfield, of the British delegation at Washington.

Acid Test For Optimism.

As the movie director would say, can you register joy—

When chasing your hat through the mud on a windy, rainy day?

When you have a tooth pulled?

When the duty agents raid your cellar?

When you make out your income tax report?

When the boss bawls you out?

When you run out of gas 10 miles from a filling station?

Well, if you say can, you can have the Presidency of the Ananias Club.

THEATRES

CAPITOL — Betty Compson in J. M. Barrie's play, "The Little Minister." Special programme of real Scotch music.

REGENT — Geo. Melford's greatest production, "Behold My Wife." Also June Caprice and Harold B. Seitz in "The Skyranger."

ROYAL—Doris May in the big feature picture, "The Foolish Age," replete with dramatic intensity and humorous situations. Also Serial and Comedy.

GRAND — Another special laugh feast. "Because She Loved Him So," by Rex himself and the Rex Stock Company.

STRIKE SITUATION SHOWS IMPROVEMENT

LONDON, Feb. 7.—(Canadian Press). — Despatches from South Africa to-day report an apparent calming down of the mine strike situation, at least in so far as it had resulted in demands for a proclamation of a Republic. A message says a mass meeting held at Johannesburg Town Hall Monday developed a reversal of feeling against the resolution passed Sunday favoring a Republic.

IS NEARING GUILLOTINE

Landru Waits the Early Morning Summons to the Knife Block—Spirits Low.

PARIS, Feb. 7.—Bluebeard Henri Landru has lost his plea to the Court of Appeals and the next he knows about the progress of his case may be the whispered summons at dawn some morning to come along to the guillotine.

On hearing the decision of the Court of Appeals as he sat drowsing under a financial debate in the Chamber of Deputies, Moro Giafferi, Landru's counsel, was electrified into action. He rushed to a telephone and called the secretary to President Millerand to demand an interview with the president himself on Landru's behalf. The lawyer wished to submit to the president the report of the alienists on Landru's sanity, together with the jury's recommendation of clemency.

But the interview probably will be held in abeyance until the pardons committee and the minister of justice make their formal report. Regardless of their recommendation, if they insist on the death penalty. The president may, if he desires, commute Landru's sentence to life imprisonment at hard labor.

Landru's Spirit Low.

Landru will not be informed of the progress of his case, unless sentence is commuted, until the hour for the execution arrives.

"I haven't seen him for weeks," said Giafferi, "but my secretary reports that he is very low in spirits."

Atrocious as Landru's sordid crimes are to the Americans and the English, they were and still are a comical topic to the French. The man who is to go to the guillotine for killing 10 women and the son of one of them and then burning their bodies in his stoves at Gambais and Vernouillet, each not far from Paris, for months was the talk of Paris; and the humorous side of his brutality does not escape the keen-witted Parisians.

Landru's own records show he had corresponded with 283 women. There is no means of knowing whether he killed any more.

His method was simple and always much the same. He opened communication with some woman who wanted to be married, perhaps through a newspaper advertisement. At the first or second meeting he would propose marriage and then persuade his victims to go to his home where, shortly after, their bodies would be burned in his little stove. Before this, however, he was careful to ascertain how much money or property they had that he could get. Jewels and clothing taken from his victims he would bestow on those to come, to please them an give them confidence in him. Landru was always able to get his victims' full confidence.

So far as is known his killings began in 1914. Mme. Cuchet and her son, Andre, were the first victims. In this instance, as in all the others save one, no one ever made investigation to determine where the disappeared persons had gone. There followed eight others, and then Mme. Marchadier, who, Landru's book shows, was killed Jan. 13, 1918. Had not the sister of one victim begun an investigation Landru might have continued to this day.

Theatres Play Landru

It is difficult for the American mind to understand why the French should consider these most gruesome crimes and their perpetrator in a humorous light. A dull, middle-aged, repulsive looking, bald-headed, Assyrian, bearded man—it is doubtful if any other country could afford anything so singular as the cynical relish shown in France over Landru's case.

No French music hall is complete without at least a song about him and acts which feature "Landru and his wife eradicator" are immensely popular. The revues are fully of Landru hits; he is the hero of countless sketches and comic cinema films; a visitor to Paris theatres would conclude that the entreprenen had the choice of Landru or bankruptcy. The whole atmosphere is that of cynical levity.

(Continued on page 7.)

UNITED TAXIES, DAY AND NIGHT-SERVICE. PHONE 1838—CLANCY, PAMMETT AND CROMPTON.
26d51 1221

KIWANIS TO HELP YOUTH OF COUNTRY

Personal Service to the Community is the Keynote of District Governor's Address at Today's Luncheon.

A NEW MEMBER

The Peterborough Kiwanis Club received added impetus to-day when Kiwanian J. B. Hay, of London, Ontario, district governor for Ontario and Quebec, addressed the local gathering at the regular weekly luncheon in the Empress hotel. Kiwanian R. C. Widdifield presided in the absence of Kiwanian F. Whitehouse, president of the local club. To-day's visitors included Kiwanians J. B. Hay and Hugh Murray, both of London. One new member was initiated in the person of Leslie Stevens.

Kiwanian Hugh Murray addressed the local club on some of the big things that Kiwanians all over Canada are doing to promote the interests of the community in which they live. Chief among these efforts is the work on behalf of underprivileged children which includes boys and girls. Underprivileged children differ from delinquent children, but Kiwanis takes care of both. Boys of the first class are directed through the proper channels of good citizenship and when the boys reach their educational objective in life they repay the money that has been expended for their benefit and the good work goes on.

Kiwanian J. B. Hay.

Kiwanian Hay gave a stirring address on the aims and objects of Kiwanis, which first saw the light of day in Detroit in 1915, and now consists of 627 clubs in the United States and Canada and a membership of 60,000. The spirit of Kiwanis is community service, and in order to properly promote this spirit Kiwanians must have something definite to do besides meet at weekly luncheons and sing Kiwanis songs. By consistent effort in the way of service Kiwanis justifies its existence. One of the main ideals is the development of community service. Kiwanis makes better citizens and creates a better feeling between countries and communities. Every boy and girl needs a chance, and it is along this particular line that the present Kiwanis movement and power is directed.

TELEGRAPHIC AND CABLE NEWS

PLEDGE OF DEVOTION

NEW YORK, Feb 7—(Canadian Press).—Pledge of filial devotion from eight hundred thousand members of the Knights of Columbus in the United States, Canada, Newfoundland, Cuba and Mexico, will be delivered to Pius XI by Edward Hearn of this city, who sails Saturday for Rome.

A CRITICAL STAGE

LONDON, Feb 7 — (Canadian Press).—Critical stage which the Irish negotiations have reached has prevented Premier Lloyd George and Austen Chamberlain from attending the opening of the Imperial Parliament today. Arthur Griffith, Dail Ereann, President called at the Premier's residence shortly before noon and was in conference with the Premier and Mr. Chamberlain when the royal procession was passing through Whitehall.

STEAMER ADRIFT.

HALIFAX, February 7. — The Canadian Government steamer Lady Laurier is alongside the Swedish Steamer Thyra which has been drifting rudderless about 200 miles to the southwest of Cape Race since January 29th.

STORM COMING.

NEW YORK, February 7. — Canadian Press. — The weather Bureau warns that a storm of marked intensity will move rapidly northeastward during the next 24 hours.

A STATE FUNERAL.

LONDON, Feb. 7. Canadian Press. —A despatch from Johannesburg states that a State funeral will be given General Christian De Wet. The body will be buried alongside at of former President Steyn of the Orange Free State. Premier Smuts will be among the pall-bearers.

DESMOND TAYLOR IN YUKON

Murdered Motion Picture Director Worked as Commissary Clerk for Four Years.

DAWSON CITY, February 7 (Canadian Press). — Records of the Yukon Gold Company indicate that William Desmond Taylor, the murdered motion picture director, added to his multifarious list of occupations during his sojourn in the Yukon. In Dawson he worked as commissary clerk for four years, and at Bonanza Creek he is referred to as a record-breaker for holding down grub allowances. He rode horseback and wrote short stories.

WILL LEASE THE RIVERSIDE GROUNDS TO THE P.A.A.A.

Mary Miles Minter Loved Murder Victim

LOS ANGELES, February 7th.—Canadian Press. — While examining the effects of William Desmond Taylor to-day, a scented note dropped from one of Taylor's books. It was on the butterfly monogrammed stationery of Mary Miles Minter, and read—

"Dearest, I love you—I love you—I love you." x x x x x x x x

"Yours always.—Mary"

Interviewed, Miss Minter did not deny she loved Taylor. "I loved him deeply and tenderly," she said, with all the admiration and respect a young girl gives to a man with the poise and culture of Mr. Taylor."

CO-EDS WILLING TO WED HUSBANDS ON $2,500 A YEAR

Students Are Dissatisfied With the Whole Plan of Creation in General.

MADISON, Wis., Feb. 3.—University of Wisconsin students are dissatisfied with themselves, with their studies, their activities, their philosophy—with the whole plan of creation in general.

Only half of the seniors feel they are getting enough from their education. Eighty per cent of the men and 90 per cent of the women are despondent.

These statements are made in a University of Wisconsin student magazine, in announcing the results of the most comprehensive widely-answered questionnaire ever circulated in the university.

Lacks Objectve.

Aimlessness in study and lack of a definite objective are declared to be outstanding qualities of the student of today, and an extra curricular board is advocated to act as employment agency, or as "a connecting link between the university and the world."

Seventy-five per cent of the underclassmen and 45 per cent of the upperclassmen do not know what they will do after they are graduated.

Ninety per cent of the underclass women and 80 per cent. of the upperclass women have no idea of their future occupations, they said.

250 Won't Marry.

That half of the women will marry a man on a salary of $2,500 was another interesting fact revealed. Only an average of one woman in seven demanded a husband with a salary of more than $5,000 a year.

Freshmen women are eager and willing to be married at the age of 22, while senior women declared 27 the proper age.

Two hundred and fifty manhaters" avowed their intentions of never marrying were unearthed. The men apparently viewed marriage more tolerantly. Three-fourths of them declared they intended to marry between the ages of 26 and 30. Sororities were scored by the editors of the magazine when it was declared that the non-sorority girls read more good books, went to more movies, read more editorials and book reviews and wrote more letters to their homes.

Dancing Popular.

Ninety-six per cent of the sorority girls dance, while only two-thirds of the unorganized women attend dances.

Other interesting facts divulged by the "Mirror" included: Foot ball is the most popular sport by a big margin; 86 per cent of the fraternity men and 64 per cent of the non-fraternity men dance; 2,000 of the 7,000 students go to bed at 10.30; 200 at 11 p.m.; 400 at 12 and most of the remaining 2,600 at 1 a.m.; women spend more time studying than men; less than half of the men smoke; room and board costs more than $30 a month for half of the students; 15 per cent live on $35 a month for these items; the majority of students desire to make their home in big cities; half the students do not know faculty members outside the classrooms.

ATTACKED BY ARMED MEN.

CORK, Feb. 7. — (Canadian Press).—Returning from superintending the embarkation of British troops at Queenstown last night, General Higginson, British Commander of Cork District, was attacked by armed men. His fellow-officers repulsed the attackers, but the driver of his automobile was wounded.

City Council Adopts Parks Committee's Report to this Effect—Solicitor Pronounces Deal Legal, but Railways Board Must Ratify It.

ROUTINE BUSINESS

Decision has been reached by the City Council to lease the Riverside Park for one year, at a rental of $800, to the Peterborough Amateur Athletic Association. This was the recommendation of the Parks Committee last night, adopted unanimously after hearing City Solicitor Widdifield's advice that such a course would be legal under the Municipal Act if approved of by the Ontario Railways and Municipal Board. And so, after having acquised that endorsation, Council will enter into an agreement with the P.A.A.A. by which sports may be contested in the Riverside Park as heretofore and an admission fee charged. Earlier in the evening George Leader in a communication protested against this projected action on the ground that it would be contrary to the purpose for which ratepayers voted the money with which to purchase this public park. He held that it would be illegal to lease the property to the P.A.A.A. that they might collect a gate for baseball and other matches without first repealing the present park purchase by-law and submitting to the ratepayers another measure defining that the grounds might be rented for sport occasions. Mr. Leader's opinion, however, was overruled by that of the City Solicitor.

All-Night Meet.

Last night the second meeting of this year's Council was featured by a chamber full of deputations seeking quite substantial grants, the hearing of which deferred even a glance at a staggering slate of routine business until 10.30, just one-half hour short of the constitutional hour for adjournment. Consequently, time was extended, by resolution, several times from 11 o'clock until one this morning, when the majority of Council concluded that there really is such a place as "Home Sweet Home," and insisted on adjournment. By this time Aldermen Jones and Hamilton were part of the way downstairs, where hats and wraps invited patronage.

Hydro Matters.

Mayor Maguire of Toronto telegraphed Mayor Taylor that a general meeting of municipalities interested in Hydro matters is called for Friday, the 10th February, at 1.30, in the City Hall, Toronto, and he invited representation from Peterborough.

The foregoing reminded Ald. McIntyre to inquire what steps had been taken to interview Sir Adam Beck regarding transportation to and from East City as a part of the street railway system, by motor bus or otherwise.

Ald. Gainey replied that an appointment with Sir Adam Been to meet a deputation in this regard last Wednesday had been arranged, but the Mayor, finding it impossible to attend, owing to unavoidable circumstances, he had notified Sir Adam to that effect and wired for a meeting this week.

A motion here by Ald. Hamilton authorised the Mayor and Ald. Gainey to arrange for a deputation attending the meeting of municipalities in Toronto on Friday, and also to endeavour to meet Sir Adam Beck the same day, if possible, on the transportation matter.

Gasoline Pump.

A. T. Millard's request that he be permitted to install a gasoline pump outside his premises on Hunter Street went to the Board of Works.

Refund License.

Mrs. Bertha B. Munro's request for the refund of a $30.00 billiard table license, she having removed one table, went to the Finance Committee.

Tax Collector W. J. Green reported his tax roll as follows:

Total amount of 1921 Roll	$650,980.38
Total amount deposited	692,543.30
Balance	$26,726.68
Total amount collected during January	$1,851.46

Buckhorn Road.

Council endorsed the County Council's projected petition that the Provincial Government make a special grant of $2,000 for work on the Buckhorn Road, north of Ketchum Lake, to the northern boundary of Cavendish, a route opening up tourist traffic. This was the motion of Ald. Jones and Turner.

Cheque For $16,000.

On motion of Ald. Phelan and Holloway, that a cheque for $16,000 be issued to the Board of Education

(Continued on page 9.)

MARK ST. RINK CARNIVAL WEDNESDAY FEBRUARY 8th
Big List of Prizes. Open To All Comers
BAND IN ATTENDANCE
Commencing 7.30 p.m. Admission 25c

86 Acre Farm, good land; close to city. Will take a house in city as part payment.

If you wish to dispose of your Grocery Business, consult us.

TAYLOR & HOWDEN

HUNTER STREET REAL ESTATE PHONE 1462

NOTICE

ALL COLTS FROM 4 TO 5 YEARS old are now worth $150.00. Mr. Fitzpatrick, 247 Aylmer street.

OSTEOPATHY

DR. MARY E. DAVIDSON, Osteopathic Physician. Office, 308 Charotte Street. Phone 1016W.

DR. BRUCE E. MARSHALL—Osteopathic Physician. Office, 242 Hunter Street. Hours, 9 to 11, 2 to 4 p.m., 7 to 8 p.m. Telephone 116w.

DRS. WALMSLEY & SETTLE—Osteopathic Physicians. Office in Sun Life Building, corner of Hunter and Water Streets. Entrance, 124 Hunter Street. Phone 649. Office hours, 9 a.m. to 9 p.m.

MONEY TO LOAN

We have funds to loan on Real Estate Security at the lowest rates. GORDON & O'BRIEN Phone 219

MEDICAL

DR. BUCHANAN, F.R.C.S., Edinburgh; M.R.C.S., Eng.; L.R.C.P., London. Eye, Ear, Nose and Throat Specialist. Hours: 9-11, 2-4 p.m. and 7-8 p.m. Phone 519. Office, corner of Water and Murray Streets.

DR. GEORGE LOUDON, M.D., C.M., Physician, Surgeon and Accoucheur. Office, 205 Rrock Street, lately J. Nugent's. Phone 1868 Office hours, 9 to 11 a.m., 2 to 4 p.m., 7 to 8 p.m.

ARCHITECTS

W. & WALTER R. L. BLACKWELL—Architects. Office, Bank of Commerce Building, corner of Hunter and Water Streets. Telephones: Office, 1300-J; Residence, 1272.

W. H. BARRY—Architect. Plans prepared for Monumental, Commercial and Domestic Buildings. Office, 539 Gilmour Street. Phone 567

BARRISTERS AND SOLICITORS

GORDON & O'BRIEN—Barristers, Solicitors, Notaries. Money to loan on easy terms. Special attention to Patents and Trade Marks. Phone 219. G. N. Gordon, K.C., M.P., J. A. O'Brien.

E. T. MEDD—Barrister, Solicitor, Notary, Office over the Dominion Bank, corner of George and Simcoe Streets. Telephone No. 22. Private funds to loan at current rates upon easy terms.

C. R. WIDDIFIELD, B.A., Barrister, etc., and Solicitor for the City of Peterboro. Money to loan. Office, over the Bank of Commerce. Phone 550.

PECK, KERR & McELDERRY, Barristers, Solicitors and Notaries, Office, Water Street, Peterboro. Money to loan at the lowest current rates of interest on easy terms of repayment. E. A. Peck, F. D. Kerr, V. J. McElderry.

O'CONNEL & CORKERY—Barristers, Solicitors and Notaries. Money to loan at the lowest current rates of interest. Daniel O'Connel, John B. Corkery, Hunter Street, two doors west of the Post Office.

DUMBLE & JOHNSTON—Barristers, Solicitors etc. Office, over the Toronto Savings and Loan Company, George Street. D. W. Dumble K.C., W. Johnston.

A. E. DIXON—Barrister, Solicitor, etc. Office, corner Hunter and George Streets. Entrance next to Madill's drug store.

HALL & HALL—Barristers, Solicitors and Notaries Public, Hunter Street, Peterborough, next to St. John's Church. Money to loan at the lowest rates of interest. E. H. D. Hall Basil D. Hall.

MOORE & WEARING—Barristers and Solicitors, 403 Water Street, opposite the Post Office. Money to loan at the lowest current rates of interest. Jos. Wearing, M.A.

F. R. HALL—Barrister, Solicitor, etc., Peterboro, Ont. Office, corner of Hunter and Water Streets, over the Canadian Bank of Commerce. Trust funds to loan on easy terms of payment.

JAMES FORDYCE STRICKLAND—Barrister, Solicitor, Notary Public. Money to loan. 124 Hunter Street, Peterboro. Phone 151.

WILFRID F. HUYCKE, Barrister, Solicitor, Notary Public. 395 Water street. Telephone 239.

CHILDREN'S AID SOCIETY
PETERBORO CITY AND COUNTY

For the Care of Neglected and Ill-Treated Children.
CHILDREN FOR ADOPTION

G. W. POWELL,
Assistant Secretary and Inspector
111 George Street. Phone 1044w. Office Hours: 12 to 2 and 6 to 8 p.m

HOUSES, REAL ESTATE

FOR SALE — 6 ROOMED HOUSE back and front stairs, cement cellar, good location; all conveniences excepting furnace; immediate possession. Phone 553J. 3d33 1177

FOR SALE — 5 ROOMED BRICK bungalow; electric lights; 5 minutes to street car; apple trees and small fruit bushes. Jersey cow due to freshen Feb. 25th; chickens and implements. Apply next to May's school. 3d33 1320

6 ROOMED HOUSE FOR SALE, all conveniences, west end, five minutes from the street car, $2000. Would take a milk route or small place just outside of the city in part payment. Apply 295 Murray streeet. 6d37 1190

WORK WANTED

WOMAN WANTS WORK BY THE day. Phone 1096. 3d33 1165

WOMAN WANTS WORK BY THE day, good worker. Phone 1876J. 6d32 1108

YOUNG MAN DESIRES GENERAL work on a farm. Apply Examiner for address. 3d33 1167

PAINTING, PAPER - HANGING and kalsomining. Now is the time to get that room re-decorated before the rush comes. Get my estimate. W. D. Thomas. 271 Thomas Street. Phone 1468W. 2633848

RAILWAY TIME TABLES

GRAND TRUNK RAILWAY

[Corrected to Date.]

No. 96—8.10 a.m., for Port Hope and Toronto.
No. 95—8.20 a.m., for Lindsay, Blackwater Junction, Orillia, Midland, North Bay and Toronto.
No. 98—9 a.m., for Hastings, Campbellford, Belleville and points on the Main Line East.
No. 360—8.30 a.m., for Lakefield.
No. 371—12.15 p.m., for Lakefield.
No. 92—12.06 p.m., for Lindsay, Port Hope, Toronto, Buffalo, making connections with International Limited for London, Detroit and Chicago.
No. 100—12.20 p.m., for Hastings, Campbellford and Belleville.
No. 95—5.36 p.m., for Lindsay, Orillia, Midland, North Bay and Toronto.
No. 94—9.10 p.m., for Port Hope, Montreal and Boston.

CANADIAN PACIFIC RAILWAY

[Corrected to Date.]

Going East—
11.59 a.m.—Norwood, Havelock, Bonnerlaw Tweed, Perth, Smith's Falls, Kingston, Ottawa Montreal and intermediate points daily. On Sunday this train proceeds east only as far as Havelock.
8.20 p.m.—Indian River, Norwood, Havelock Daily except Sunday.
12.03 a.m.—Havelock, Tweed, Kingston, Perth, Smith's Falls, Montreal, St. John, Boston and New York. Daily except Saturday.
1.00 a.m.—Havelock, Tweed, Kingston, Perth, Smith's Falls and Ottawa. Daily.
2.19 a.m.—Smith's Falls and Montreal. Sunday only.

Going West—
5.16 a.m.—Myrtle, Toronto, Guelph, Goderich Hamilton, Galt, Woodstock, St. Thomas, London, Chatham, Detroit, Chicago and New York. Daily.
7.01 a.m.—Toronto (Yonge Street), Hamilton, Owen Sound, Teeswater and intermediate points. Daily except Sunday.
7.35 a.m.—Toronto, Hamilton, Brantford, Buffalo, Rochester, Boston, New York, Galt, Woodstock, London, Chatham, Detroit and intermediate points between Peterboro and Toronto. Daily except Sunday.
9.35 a.m.—Bethany, Lindsay, Orillia, Port McNicol and intermediate points. Daily except Sunday.
2.50 p.m.—Toronto, Hamilton, Brantford, Buffalo, New York, Galt, Woodstock, London Windsor, Detroit, Chicago and intermediate points between Peterboro and Toronto. Daily.
6.56 p.m.—Lindsay, Toronto (Yonge Street), and intermediate points. Daily except Sunday.
11.45 a.m.—Toronto. Sunday only.

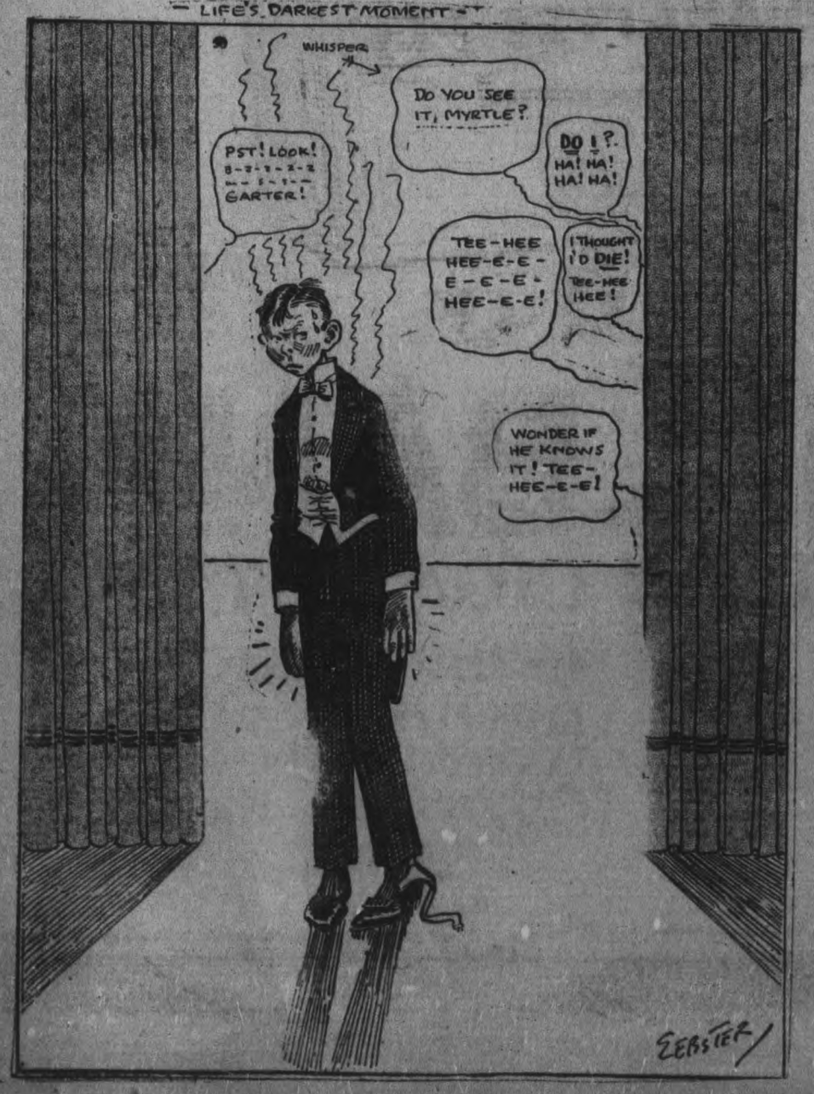

SITUATIONS VACANT

MAN OR WOMAN — DO NOT remain unemployed; handle well-known line household necessities; tremendous demand; territory arranged; work pleasant; pay liberal even for spare time; experience or capital unnecessary. Bradley Limited, Brantford, Ont. 12d42 1316

FOR SALE

FOR SALE — OFFICER'S VALISE, Sam Brown, and two good tunics. Phone 735W after 5 p.m. 3d32 1160

FOR SALE—SET OF NEW MEDium sleighs. Apply 39 Lafayette avenue. 3d33 1171

FOR SALE — DRESS MAKERS' chart for drafting waist and coat patterns. Will sell reasonably. Apply 301 King street. 3d33 1185

A CASH AND DELIVERY GROCery business for sale in a good locality. Apply to Examiner for address. 3d33 1178

FOR SALE — 1 PAIR MEN'S black Regal shoes, size 7, worn only three times; cost $8, will take $4; also pair of ladies' black high boots (McPherson). Size 4, worn once. Will take $4. Apply at Examiner for address. 1d32 1195

FOR SALE — WATER POWER machine, cheap. Apply 46 Alfred street. 3d34 1197

FOR SALE — HARD WOOD — ½ cord cut and split $6.50; unsplit, $5.00. Phone 1195W or call at 326 Water street. 6d37 1205

A FEW BUNDLES OF CLEAN old papers for sale, at 10c per bundle; just the thing for wrapping or laying under carpets, etc., apply at Examiner office. 6d, 36 1168

FOR SALE — WILTON CARPET— 9 ft. 10 x 13. Can be sen in the morning at 205 Aylmer street. 2d32 1314

FOR SALE — 2 EXTENSION LADders (new), also good collie dog; cheap. Apply 478 Rubidge street, phone 1065J. 3d33 1166

FOR SALE — STOVE GOOD AS new; owner has good reasons for selling. Will sell reasonably. Apply 718 Water street. 3d34 1206

FOR SALE—7 FULL COLONIES of bees; a quantity of spare hives, 1 two basket extractor, 1 Bingham smoker, etc. Apply Geo. Green, 62 Dunlop. 3d34 1200

FOR SALE — ALMOST NEW — 1 triple glass, white enamel dressing table and chair; 1 sanitary bed couch, 1 pair of hockey boots and skates, size 7. Apply Apt. 2, 264 Hunter street. 3d34 1199

WEST END WOODYARD — 100 cords good dry wood must be sold at once at these prices. Half cord hardwood cut 12 inches $5.50; half cord mixed wood, cut 12 inches, $4.50. Yard 500 Gilchrist Street. Phone 1911W. Prompt delivery. — J. F. Gray. 6d34 1138

FOR SALE — GOOD DRY MAPLE wood cut 12 inches long, $6.50 per load delivered; also good dry mixed wood, 12 inches long, 70 per cent. hardwood, at $5.50 per load, delivered. B. Revoy, 292 Woodbine avenue. Phone 1294W. 5d35 1173

FOR SALE—1 PAIR OF LADY'S hockey boots, lined, and skates with nickle plated ankle supports; only used twice; size 5. 1 lady's cloth coat, large fur collar; nearly new, size 38. Apply 465 McDonnell street. 3d33 1189

RETAINED HIS TITLE.

NEW YORK, Feb. 7.—(Canadian Press.)—Stanislas Sebyszko, world's heavyweight wrestling champion, retained his title last night when he defeated Earl Cridder, former champion, two of of three falls in their match at Madison Square Garden.

POULTRY AND EGGS

WANTED—LIVE POULTRY AND rabbits; the highest market prices paid. Phone 771 and we will call. 520 Elm street. 26d63 1156

FOWL WANTED

WE PAY HIGHEST PRICE FOR choice fowl. Apply to S. Levine, 203 Charlotte Street, Phone 970W. 26d-43-967

FOR SALE — A NUMBER OF Brown Leghorn Hens, some laying, and 4 cockerels; also 3-burner New Perfection oil stove, with bracket shelf and oven complete; used only about 3 months, and in perfect condition. 271 Simcoe street. 3d-33; 1175

WANTED

SPRING HAT RE-BLOCKING AT American Hat Store. 78d104 1233

SMALL HOUSE WANTED BY March 1st. Apply to Examiner for address. 3d33 1182

WANTED — ROOM AND BOARD, By a bank clerk. Apply Box 1192 Examiner. 3d34 1192

WANTED — A HOUSE AT REASonable price; will pay cash. Apply Box 1309 Examiner. 3d33 1309

WANTED TO PURCHASE — INcubator, 200 egg size; also coal burning brooder stove. Apply at Examiner for address. 6d34 1146

WANTED — TO RENT — SHOErepairing equipment, 324 Downie street. Apply to W. G. Wright, Birdsall P.O. 7d33 1115

MOVING AND CARTING, ANY distance; also hardwood for sale. 'Phone 1114J. Owen Johnson, 187 Perry street. 26d 246 70

WANTED TO RENT — A SEVEN roomed modern house with a stable and small garden in the south or west part of the city, by March 1st. Apply to 170 Hunter street, west. Phone 87W. 3d34 1193

WANTED TO RENT—6 OR 7 roomed house with conveniences; north or west end preferred. possession by March 1st; by married couple; no children. Apply by letter to Box 1161 Examiner stating rent and location. 3d33 1161

WANTED TO RENT BY TRAVeller by the 1st or 10th of March, an up to date 7 or 8 roomed house, with all conveniences, central, rent $35 or $40 a month; would take one or three year lease if satisfactory. Phone 1380W. 1d32 1196

FOR RENT

FOR RENT—HEATED OFFICE — on George street. Immediate possession. Apply 437 George Street.

TO RENT — 2 NICE FRONT rooms, unfurnished. Apply 119 Smith street. 3d34 1198

TO RENT — 6 ROOMED APARTment. Apply between 2 and 3 in afternoons. Apartment No. 2, 264 Hunter street. 3d34 1315

TO RENT — DOUBLE AND SINgle room, with or without board—gentlemen preferred. Apply 386 Stewart. 3d32 1307

FOR RENT — HOUSE, STABLE and orchard, 4 acres of garden. Apply at Examiner for address. 3d34 1203

TO RENT—LADY ALONE WITH comfortable home, all conveniences, desires business people to share. Phone 1864W. 3d33 1183

TO RENT — A COMFORTABLE warm bedroom, central; use of phone. Apply box 1349 Examiner. 3d34 1349

TO RENT — 8 ROOMED HOUSE immediate possession, 183 Smith street, off Benson street. Apply 182 Dublin street. 3d32 1151

FOR RENT — STORE No. 173½ Simcoe street. Immediate possession. Apply 437 George street. dtf

TO RENT — 6 ROOMED HOUSE (modern). Apply mornings 186 Edinburgh. 3d33 1184

FOR RENT — 8 ROOMED HOUSE on Aylmer street, central, modern. Apply 344 King street. 6d33 1127

FOR RENT — HEATED OFFICE in Bank of Commerce Building. Immediate possession. Apply 437 George street. tf2801

FOR RENT—2 WARM UNFURnished rooms with the use of kitchen if desired. Apply 156 McDonnell, corner of George street. 6d37 1201

TO RENT-A LARGE YARD WITH office; splendid opening for a wood or lumber yard. Good shed attached; centrally located. For particulars apply Box 1179 Examiner. 3d33 1179

TO RENT — A PLANING MILL, equipped, power furnished, splendid opening for a man with limited capital, who understands the operating of the machines. Rent reasonable. For particulars apply to Box 1180 Examiner. 3d33 1180

TO RENT
WELL-FURNISHED RESIDENCE
Every Modern Convenience; West Central; suitable for a Professional or Business Man. References required. 'Phone 1400J. 3d34-1353

GENERAL CONFERENCE.

OTTAWA, Feb. 7.—(Canadian Press.)—The Government has not yet appointed a representative to the general conference, and no official announcement is forthcoming as to whether the Dominion will be represented or not.

HELP WANTED--Female

WANTED — A HOUSEMAID FOR the Y.W.C.A. Apply to the Supt. 3d33 1323

WANTED — GIRL FOR GENERal housework; small family. Apply 299 Frederick avenue. 3d34 1202

WANTED — AN EXPERIENCED up-stairs girl. Apply at White House. 3d34 1348

WANTED — STRONG GIRL OR woman to assist with children and housework. Apply Mrs. John Abbott, Millbrook, Ont. 6d34 1283

WANTED — GOOD GIRL FOR general housework in the country. Highest wages paid. Apply Examiner for address. 6d36 1163

WANTED — A NUMBER OF LAdies to color Easter and birthday cards at home; light pleasant work. Enclose 3c stamp for particulars. Ladies Supply Co., Cumstock Bldg., Toronto. 3d4 7 9 1303

WANTED—A GOOD GENERAL — country girl preferred. Apply at Examiner for address. 3d34 1342

HELP WANTED—Male

FIREMEN, BRAKEMEN — BEginners $150, later $250 monthly. Write Railway, Box 1153 Examiner. 12d 4 6 7 11 13 14 18 20 21 24 27 28

SALESMAN WANTED (WITH A car or rig preferred) to call on farmers. Position permanent. Good income paid weekly. Give age, past experience and references in first letter. Apply E. R. McClellan, Graphic Arts Bldg., Toronto, Ont. 3d4 7 9 1291

GOOD HOUSE TO HOUSE SALESmen wanted for Peterboro for a high class proposition. Those familiar with British cooperative methods, industrial insurance agents or magazine salesmen, will find this to their liking. Stock salesmen also take notice. Advertisers are opening warehouse in Peterboro shortly and those who make good in the early stages will be put on the permanent staff. Highest commission paid at first; salary to the right men later. A real opportunity for honest, reliable men. Write to the Grocery Supply Service Limited, 651 Queen street, East, Toronto, for interview with representatives early next week. 2d33 1204

BOARDERS WANTED

BOARDERS WANTED — GENtlemen or ladies, board cheap. Apply 133 Rubidge stret. 3d33 1186

WANTED — A YOUNG COUPLE to share a furnished house, or board, reasonable. Apply at Examiner for address. 3d33 1169

WANTED — 2 GENTLEMEN, OR girls or married couple to have a large bed sitting room, with board, very central and very reasonable. Address at the Examiner. 6d36 1176

LOST

LOST — AMETHYST ROSARY — in a blue velvet box. Finder please return to 82 Aylmer street, or leave at the Examiner office. 3d33

LOST SATURDAY ON GEORGE or Charlotte street, in the Grand Opera House or in Turnbull's store —a pearl sunburst. Reward, if left at Examiner. 2d32 1170

LOST ON SATURDAY — $20 and $5 bill between Quaker Oats and C.P.R. station via the market square. Finder please leave at the Examiner. Reward. 3d33 1162

LOST—WOOL SCARF, TAN AND cerise at the Grand Opera House, Wednesday, Feb. 3. Will the party who got it kindly leave at the Examiner office and save further trouble. 3d34 1194

LOST — ON SATURDAY AFTERnoon a string of rose colored beads on King street between Stewart street and George street. Finder please leave at the Examiner office or the Merchants Bank. Reward. 3d33 1174

SITUATIONS VACANT

MAKE MONEY AT HOME — $15 to $60 paid weekly for your spare time writing show cards for us. No canvassing. We instruct and supply you with work. West-Angus Showcard Service, Colborne Building, Toronto. d f 730

REPRESENTATIVE WANTed. — Excellent prospects for high-grade ambitious lady or gentleman. Applicant must be well educated, of pleasing personality and mentally and physically sound. We value character more than actual business experience. Apply E. H. White, 205 Barrie Bldg. 1d

PARLIAMENTARY NOTICE.

Tuesday, the twenty-eighth day of February next, will be the last day for presenting Petitions for Private Bills.

Friday, the third day of March next, will be the last day for introducing Private Bill.

Friday, the thirty-first day of March next, will be the last day for receiving Reports of Committees of Private Bills.

ARTHUR H. SYDERE,
Clerk of the Legislative Assembly.
Toronto, January 13th, 1922.
3d-17-24-31-7-13

BULL-DOG DRUMMOND
By "SAPPER"
(Cyril McNeile)

(Continued from yesterday).

It had been the Marquis of Laidley himself who had suggested getting hold of this most celebrated performer, who had apparently never been in England before. And since the Marquis of Laidley's coming-of-age was the cause of the whole evening's entertainment, his suggestion had been hailed with acclamation. How he had heard about the Indian, and from whom, were points about which he was very vague; but since he was a very vague young man, the fact elicited no comment. The Main thing was that here, in the flesh, was a dark, mysterious performer of the occult, and what more could a house party require? And in the general excitement Hugh Drummond crept closer to the open window. It was the Duchess he was concerned with and her pearls, and the arrival of the Indian was not going to put him off his guard. Then suddenly his jaw tightened: Irma Peterson had entered the room with young Laidley.

"Do you want anything done, Mr. Ram Das?" asked the Duchess—"the lights down or the window shut?"

"No, I thank you," returned the Indian. "The night is still; there is no wind. And the night is dark—dark with strange thoughts, that thronged upon me as I drew nigh to the house—whispering through the trees." Again he fixed his eyes on the Duke. "What is your pleasure, Protector of the Poor?"

"Mine?" cried that pillar of the House of Lords, hurriedly stifling a yawn. "Any old thing, my dear fellow. You'd much better ask one of the ladies."

"As you will," returned the other gravely, "but if the gods speak the truth, and the sand does not lie. I can but say what is written."

From a pocket in his robe he took a bag and two small bronze dishes, and placing them on a table stood waiting.

"I am ready," he announced. "Who first will learn of the things that are written on the scroll of Fate?"

"I say, hadn't you better do it in private, Mr. Rum?" murmured the Duke apprehensively. "I mean, don't you know, it might be a little embarrassing if the jolly old gods really do give tongue; and I don't see anybody getting killed in the rush."

"Is there so much to conceal?" demanded the Indian, glancing round the group, contempt in his brooding eyes. "In the lands that lie beyond the snows we have nothing to conceal. There is nothing that can be concealed, because all is known."

And it was at that moment that the intent watcher outside the window began to shake with silent mirth. For the face was the face of the Indian, Ram Dar, but the voice was the voice of Lakington. It struck him that the next ten minutes or so might be well worth while. The problem of removing the pearls from the Duchess's neck before such an assembly seemed to present a certain amount of difficulty even to such an expert as Henry. And Hugh crept a little nearer the window, so as to miss nothing. He crept near enough, in fact, so as to miss nothing. He crept near enough to steal a look at Irma, and in doing so saw something which made him rub his eyes and then grin once more. She was standing on the outskirts of the group, an evening wrap thrown loosely over her arm. She edged a step or two towards a table containing bric-a-brac, the centre of which was occupied, as the place of honour, by a small inlaid Chinese cabinet—a box standing on four grotesquely carved legs. It was a beautiful ornament, and he dimly remembered having heard its history—a story which reflected considerable glory on the predatory nature of a previous Duke. At the moment, however, he was not concerned with its past history, but with its present fate; and it was the consummate quickness of the girl that made him rub his eyes.

She took one lightning glance at the other guests who were craning eagerly forward round the Indian; then she half dropped her wrap on the table and picked it up again. It was done so rapidly, so naturally, that for a while Hugh thought he had made a mistake. And then a slight rearrangement of her wrap to conceal a hard outline beneath, as she joined the others, dispelled any doubts. The small inlaid Chinese cabinet now standing on the table was not the one that had been here previously. The original was under Irma Peterson's cloak.

To be Continued.

TELEPHONE 790
WHEN YOU WANT YOUR
Piano and Organ Tuned
Player Pianos a Specialty.
ALL WORK GUARANTEED.
W. H. CUNNINGHAM
560 Weller Street.

COAL and WOOD
I am now prepared to deliver First-Class Coal in any size or quantity desired at the market prices.
Hard and mixed Wood, and Slabs, at the closest prices.
H. H. DINSDALE. Office and yard, 191 Charlotte Street. Telephone 153. 6od 273

COAL AND WOOD
COAL IN ALL SIZES AT LOWEST PRICES.

Mixed Slabs, long	$9.00
Mixed Wood	$9.00
Hardwood	$13.00
Cutting, per cord	$1.50
Splitting, per cord	$1.00

PETERBOROUGH FUEL & TRANSFER CO.
134 Aylmer St. Phones 276 - 362

Renew Your Subscription.

$3,600 Good Modern Brick House, seven rooms.
$3,200 Seven-Roomed Brick, two-piece bath.
$3,500 Buys Modern Brick, hardwood floors, seven rooms.
$4,600 Very complete Bungalow, all modern.
$4,800 Modern Brick, hardwood floors, near Red Arrow Tire Co.
$4,800 Very central Modern House, eight rooms.
H. J. McCANNAN & CO. — RING 46J OR 772.

H.P.LINDSAY
Insurance and Real Estate
AGENCY CO.
Real Estate Bought, Sold, Rented and Exchanged
All Kinds of Insurance
District Agent for "Security Life."
392 Water Street

CHEMONG PARK
Lots and Cottages for Sale in the Park.
MODERATE PRICES And very Easy Terms.
Apply to
ALEX. ELLIOTT,
351 Park St.

FOR SALE
Brick House—7 rooms, 3-piece bath, furnace, garage, large lot; Homewood avenue $5,500
Brick House—7 rooms, cement cellar, light, large lot; country taxes. Price $3,600
Frame House—5 rooms, double lot. Price $1,550
Brick House—7 rooms, all modern, large lot, stable and garage; central $4,600
Double House—All modern; central. Price $7,000
Frame House—6 rooms, toilet, water and lights $2,200
Frame House—6 rooms, 2-piece bath, lights and gas; newly decorated. Price $2,400
Good Lot—On Gilmour street. Cheap for cash.
20 Acres—Excellent gardening land; up-to-date house and barns; close to city.
25 Acres—Good house and large orchard; close to city $4,000
McINTOSH & STOREY
190 CHARLOTTE ST.
PHONE 1623J
Main Entrance Charlbond Apts.

Red Brick House, Murray Street, Six-roomed $2,800.00
Red Brick House, on Walnut Street, 9 Rooms; easy terms $3,200.00
Frame Cottage, 6-Roomed, Southend; cheap for quick sale. $1,100.00
Brick House, 7-Roomed; all modern on Smith Street $4,200.00
11-Roomed Brick House, hardwood floors, fireplace, furnace; all modern; a real home; a few doors off Charlotte on Reid Streets.
Jas. Chambers & Co.
354 WATER STREET.
'Phones—Office 1719J, Res. 1669W.

FOR SALE
170 ACRES
Located in a fine section of the country, three miles from Peterboro, on the Keene road, convenient to school and church; 150 acres of this farm are under cultivation, 20 acres in pasture, with a spring; 40 acres newly seeded; all fenced with cedar rails. A good 8-roomed brick house with full cellar. First class bank barn 40 x 60 feet; frame horse stable, 30 x 60 feet, bricked inside, and cement floors. All the buildings are in good condition. Owing to the scarcity of help owner will sell at a reduced price. Reasonable terms. Apply to—
J. T. O'CONNELL & CO.
136 HUNTER STREET WEST
'Phones—Office 376, Residence 1359

CORDWOOD WANTED
Open to buy Hard Body Cordwood, Slabs, or Bundled Edgings. State best price.
C. W. JAMES JR., LIMITED
95 King Street, East,
TORONTO.
Phone Main 6647 6d36,1308

Cordwood Saws
30 in., $8.60, 28 in. $8.40. Also wood split Pulleys and a full line of Transmission, at Toronto prices. Buy at home and save transportation charges.
The G. Walter Green Co., Ltd.
Phone 92 12d32,1126

FOR SALE
Heavy COTTON BAGS, suitable for Converting into DISH CLOTHS and TOWELS. Ladies, this is your chance to put in a supply of Dish Cloths and Towels cheap. Call at
264 Simcoe Street
and inspect our Stock. You will be surprised at the Value offered.
6d-36-1321

Are You Out Of Work
Well, just watch the Classified Condensed Advts. in The Daily Examiner. If you are alert and anxious your opportunity will come, if you are ready for the chance when it does come.
Don't neglect the Want Ads. when reading The Examiner. Better business is coming. Keep your eye open.
Try a small Wanted Advt. yourself, stating the kind of work you want. It only costs a cent a word, and half a cent a word for every following insertion in
The Examiner

OUR STOCK OFFERING
We strongly recommend you to buy Shares in CENTRAL ONTARIO OIL FIELDS, LTD., at the present price of **$1.00 per Share.** The satisfactory development of this Company during the last few weeks warrants a substantial Increase in Price in the near future.
An opportunity for Investment is here offered, which will seldom, if ever again, come your way.
A Company energetically operating to accommodate the growing demand.
Call at our Office for further information, and see a Sample of their First Product.
The Commercial Exchange
R. J. Bateman, Mgr.
'PHONE 370M :: 332½ GEORGE STREET

Start an Account at the Beginning of the Year
¶ Interest at the Rate of 3½ per cent paid quarterly on Deposits of ONE DOLLAR and upwards.
¶ For sums of $100.00 and upwards invested for periods of one to five years, Interest is paid at 5 per cent to 5½ per cent, depending upon the term of Investment
¶ Your Account Is Solicited!
TORONTO SAVINGS & LOAN CO.
Office Hours 9 a.m. to 4 p.m. Saturdays 9 a.m. to 5 p.m.

MAIL EDITION

The Evening Examiner

The need for Effective Advertising was never so urgent; and the need for Economy never so great.

PRICE THREE CENTS — PETERBOROUGH, TUESDAY, FEBRUARY 7, 1922 — PRICE THREE CENTS

News of Surrounding Towns and District

HOCKEY TEAM LEFT THE ICE AT HAVELOCK

Campbellford Aggregation Claimed Havelock Was Roughing It Too Much—News From Railway Town.

Havelock, February 7. — Campbellford's return game at Havelock ended after two periods in a fiasco, Campbellford withdrawing from the ice, and claiming rough play.

Havelock looked like the winners, and the withdrawal of their neighbors was disappointing to the railroad town supporters. The home boys started out with heavy body body checking and the control of the game soon slipped from the referee. This was especially noticeable at the end of the second period when several bouts took place.

The score at the end of the strike stood 4-3 for Campbellford.

It has been suggested that this game be played off on neutral ice, probably in Peterboro.

The line up—

Havelock: Goal, Hooper; defence McGill, Quinn; right wing, D. Wright; centre, Bunkman; left wing, C. Brennan.

Campbellford: Goal Scriven; defence, Weston, Starr; right wing, Hill, centre, B. Hill, left wing, Nesbitt.

Personals.

Mr. Clarence Holdcroft of Toronto spent the week end at his home here.

Mrs. Ben Oliel and children of Collingwood are the guests of Mrs. Holdcroft.

Mrs. Don. Wright spent Saturday last in Peterboro.

Miss Gladys Haig spent Saturday last in Peterboro.

Miss Gladys Beemster spent the week end with friends in Toronto.

Mrs. Ernie Dart and children have returned from visitng friends in Toronto.

Mrs. McCarthy spent Saturday last in Peterboro.

Mr. R. F. Covert spent Saturday last in Peterboro.

Mr. J. Puffer of Norwood spent Sunday last in town, the guest of his brother, Mr. Bruce Puffer.

Mrs. Dan Kennedy of Kingston, is the guest of Mrs. Stanley Barloy.

Mr. Harold Dunk of Peterboro spent the week end in town.

Mr. A. Waller of Tweed spent last Mondoy in town.

Mr. John Watson of Toronto spent the week end at his home here.

Mr. and Mrs. C. A. Ghent have returned from visiting friends in Madoc.

Miss Helen Foley of Toronto spent Monday last in toyn.

Mr. Stewart Brinkman spent Sunday last in Norwood.

Mr. Frank Quinn Norwood, spent Monday last in town.

Mrs. Dr. McClean spent Monday in Peterboro.

MASQUERADE BALL AT KEENE ON FRIDAY NIGHT, 10TH FEB. GOOD PRIZES. TUCKER'S ORCHESTRA. TICKETS $1.00. SUPPER SERVED. 1d

REINDEER FLOUR
Demonstrates there is always a demand for superior Flour.
Peterboro Cereal Co.

TRENT RIVER HAPPENINGS

TRENT RIVER, Feb. 7. — Rev. E. O. Seymour conducted the services as usual at the church on Sunday. The sacrament of the Lord's Supper was observed at the close.

Next Sunday the services yill be in charge of Rev. W. R. Archer, and the following Sunday Rev. T. A. Wilkinson, missionary on furlough, will deliver an address.

The Young People's Society will be entertained on Tuesday night at the home of Mr. and Mrs. Geo. Vanvolkenburg. All the young people of the congregation are invited. Conveyances will be at Mr. George Chiles' store at 8 o'clock to take any wishing to go.

The usual prayer, praise and Bible study class will meet on Thursday evening at 8 o'clock.

The quarterly official board meet at Havelock this yeek.

The Trustee Board of the Methodist church meets on Friday evening at the church at 7:30.

Miss Freda Gowley and brother of Carleton Place are visiting their sister, Miss Pauline, at Mrs. John Scott's.

CAVAN NEWS

CAVAN, Feb. 7.—Mr. R. Sutton, of Lakefield, spent the week end with his mother here.

Mr. Will Cathcart of Peterborough, was a visitor to these parts on Thursday.

Mr. L. Martin returned from Toronto on Saturday.

Mr. and Mrs. Beatty of Otonabee, were guests of Cavan friends last week.

Miss Mary Cathcart of Peterborough, visited Miss Audrey Cathcart last week.

Miss Freda Howden is improving after an attack of scarlet fever.

Mrs. Jas. Douglas visited her sister, Mrs. Hooton of Fairmount last week.

Mrs. C. C. Thompson of Gamebridge, was the guest of her sister-in-law, Mrs. Mary Cathcart, last week.

Mr. Milton Thompson of Dartmoor, who has been visiting friends here, returned to his home on Saturday.

OUGH! MY BACK! RUB LUMBAGO PAIN AWAY

St. Jacob's Oil stops any pain, so when your back is sore and lame, or lumbago, sciatica or rheumatism has stiffened up, don't suffer! Get a small trial bottle of old, honest St. Jacobs Oil at any drug store, pour a little in your hand, and rub it right on your aching back; and by the time you count fifty the soreness and lameness is gone.

Don't stay crippled! This soothing, penetrating oil needs to be used only once. It takes the pain right out and ends the misery. It is magical, yet absolutely harmless and doesn't burn the skin.

Nothing else stops lumbago, sciatica, backache or rheumatism so promptly. It never disappoints.

Alleged Plot Followed By Arrests in Czecho-Slovakia

PRAGUE, Feb. 7.—A number of persons belonging to the Christian Social Party of Czecho-Slovakia, including Count Berchtold, a brother to the former Foreign Minister of Austria-Hungary, have been arrested on charges of plotting against the republic. Several persons implicated in the alleged plot are said to have taken refuge in Hungary.

MR. CHARLES INGLIS
THE VETERAN GOSPEL PREACHER OF ENGLAND
Will Spend Three Days In

PETERBORO
Commencing
FEB. 12
The First Public Meeting Will Be In
Bethany Tabernacle
—at—
3 p.m., then in
Regent Theatre
Hunter Street 7 P.M.
Monday & Tuesday
There Will Be Two Meetings Each Day In
in GOSPEL HALL
AT 3 AND 8 O'CLOCK EVERYBODY WELCOME
6453

PETERBORO GIRLS BEAT LAKEFIELD.

Interesting Game Hockey at Brock Street Rink Last Night.

The Peterboro girls hockey team won their second game of the season at Brock street rink last night, when they defeated the Lakefield girls by 2 goals to 1 before a big crowd. It was a real game and honours were even despite the Peterbor victory for the Lakefield team beaten 3 to 1 on their own ice showed much improvement and there was little to choose between the two on the night's play In fact the hockey displayed by the teams was a surprise to most of the spectators, the Peterboro team being much better than last year's outfit, the improvement in skating and stick handling being very marked.

For the visitors Mary McKenzie at centre was the shining star She was a clever stick handler, making a number of telling rushes while her checking stopped many a Peterboro attack. Stella Lennox did some very effective work on the defence and the rest of the team tried hard all the way.

Eva Outram and Miss Currie were the best for Peterboro. The former was probably the fastest skater on the ice and she was a tireless worker Miss Currie's speed and stick handling also featured.

There was no score in the first period although both teams came close on several occasions. A good stop by Alberta Curtis after her defence was beaten keeping the Peterboro record clean.

Lakefield shot to the front early in the second period when Miss Northey camped in front of the Peterboro nets took a pass from the corner and scored from close in. The reverse only caused the Peterboro girls to renew their efforts and after several rushes had been wasted Eva Outram tied the score when she carried the rubber in alone and batted it in to the net after a determined rush.

Almost from the face off Miss Currie stick handled through the Lakefield defence in clever style and her shot beating Miss Dixon for the winning goal.

The last period was scoreless although both teams tried hard. Lakefield came close to evening up the count when Mary McKenzie got away nicely and drove the hardest shot of the night at the Peterboro nets only to have Miss Curtis make a clever stop.

It was a good game and both teams are to be congratulated upon the showing they made. Incidentally they gave the boys' teams a lesson in sportsmanship for they gave each other three cheers at the close of the game.

The teams:—

Lakefield—Goal, Lily Dixon; defence, Rhoda Alford, Stella Lennox; centre, Miss McKenzie; wings, Elsie Kidd, Helen Burgess Subs, Mrs. Blewett, Jean Ridpath, Miss Wannamaker, Miss Windsor Miss Northey

Peterboro—Goal, Alberta Curtis; defence, E. Holmes, E. Currie; centre, Eva Outram; wings, Mary Lonergan, Alice Ebbs. Subs, Hazel Jackson, Eileen Murray, M. Stuart, C. Cruikshank. Sub goal keeper Miss Nicholl.

Referee—Clayton Ridpath.

Summary:—

First Period—
No score.

Second Period
1 Lakefield, Miss Northey.
2. Peterboro, Eva Outram.
3. Peterboro, E. Currie.

Third Period
No score.

CHICAGO CATTLE MARKET

CHICAGO, Feb 6.—Cattle, receipts 21,000; slow; beef steers closing mostly 25c lower; many unsold, late; top 8.90, weight 1,527 poupds; bulk beef steers 6.65 and $7.65; fat she stock weak to lower; canners and cutters steady; bulls barely steady; calves 25 to 50c lower; bulk light and handy weight vealers 9.00 and 10.00; stockers and feeders steady.

Hogs, receipts 51,000; active; largely 10 to 20c higher than Saturday's average; light weights up most; close strong; shippers bought about 17,500; holdover moderate; to 9.85; bulk light 9.65 and 9.85; bulk others 9.00 and 9.50; pigs, 15 to 25c higher; bulk desirable 9.65 and 9.75; few 9.80.

Sheep, receipts 14,000; killing classes steady; feeders 25c higher; fat lamb top 14.00; bulk desirable kinds 13.50 and 14.00; weighty yearlings 11.50; fat ewes top 7.50; feeder lambs top 13.00; shearers 13.50.

WINNIPEG, Man., Feb. 7.—(Canadia Press)—Receipts were 700 cattle and calves, 1,120 hogs and 190 sheep and lambs.

Buyers dere not active on cattle market this morning and bidding was generally easier. Handyweight killing steers ranged from $5 to $5.85 good butcher cows $3.50 to $4.00 and best heifers $5.00 to $5.50. Stockers and feeders were dull, ranging from $3.25 to $4.00.

The sheep and lamb markt held firm. Good lambs were quoted at $9.25 and fair mutton sheep $5.00.

Hogs unchanged; selects $11.00.

Take BEECHAM'S PILLS for Constipation

THE BONSPIEL AT LAKEFIELD STARTS TODAY

Spirit of Warm Welcome Pervades Whole Hospitable Village—New Brass Band—Personal Mention

The whole village is interested in the bonspiel which takes place today, and Wednesday. Not only the curlers but the entire village at large has entered into the spirit of a hearty welcome for all visitors.

Nothing has ever contributed as much to a community spirit as the new rink. If you didn't skate or curl and at least be a spectator you are out of class in the village now. One prominent man said last week, "It's the best thing the village ever had."

New Brass Band.

The newly re-organized Lakefield brass band played at the rink on Saturday evening. It was a very successful occasion, and a very large crowd, including many spectators were present. With a good band in town the village is now independent of outside bands.

Card Party.

The Ladies' Auxiliary of the G.W.V.A. held a very successful card party on Friday evening last. The prize winers were: Miss Doridge and Mr. Trude Waldon, while Chief of Police Robert Webster, won the consolation prize.

Evangelism.

Rev. and Mrs. W. A. Gunton, of Toronto, began their week's evangelistic meetings in the Baptist Church on Sunday. Mrs. Gunton sings very nicely and her singing of gospel hymns was a special attraction.

Mr. George Sherin of J. C. Sherin & Sons store has been awarded a valuable prize for the excellence of the window dressing he designed for the store during Dr. Scholl's National Demonstration week, October 22-29th.

This was a contest in which thousands of window trimmers of the leading Shoe stores in the U.S. and Canada participated and it is indeed an achievement to have gained one of the awards.

The display in question was notable both for artistic conception and striking arrangement and was indeed a credit to its originator.

Personal Mention.

Miss E. M. Corkery spent the week end in Peterboro.

Miss Penberthy of Peterboro was the guest of Mr. and Mrs. S. R. Leggott for the week end.

Mr. and Mrs. Darling and Miss Thelma Darling of Peterboro were guests of Mr. and Mrs. R. J. Lennox last week.

Mr. T. H. Adams of Peterboro was in the village for a few days last week.

Mr. and Mrs. Wm. Isbister of Chilcott, Alta. are visiting relatives in the village.

Mrs. W. J. Charlton and Miss Cora Charlton and Mrs. Theodore Crawford and Miss Neile Crawford returned last week from a visit in Smith's Falls.

Mr. and Mrs. Roy McLaren of Victoria, B.C. are visiting Mr. and Mrs. J. A. Porter.

Mr. and Mrs. J. W. Leggott motored into Peterboro on Saturday evening.

Mr. and Mrs. W. E. Gillman are in Peterboro for a month.

Mr. James Campbell of Brampton is visiting his father, Mr. James Campbell, Sr.

Messrs. Elwood Girven and Roy Green were in Cobourg last week attending the Boy's Conference of Ontario.

Mr. F. Pearson was in Peterboro last week with friends.

Miss Lelia Burgess has returned from a week's visit to Mr. and Mrs. G. E. Donaldson of Lindsay.

Miss Ella Moore was the guest of her sister, Miss Blanche Moore, in Peterboro last wek.

Mr. and Mrs. Fred Lennox of Winnipeg, who were visiting friends in the village have returned home.

Mrs. W. C. Dunford of Toronto spent a few days with her sister, Mrs. Isaac Watson last week.

Capt. Scollard of Young's Point is in the village on business.

Mr. James Girven of Medora, Man., is visiting his mother in the village.

HOCKEY SCORES

Intermediate O. H. A.

St. Helen's 6—Varsity 5.
Goderich 3—Clinton 2
Exeter 5—Ingersoll 3.
Kingston Frontenac 6—Belleville 4.
Brantford 3—Simcoe 2.
Midland 7—Bracebridge 3.

Junior O. H. A.

U. C. C. 8—U. T. S. 5.
Owen Sound 2—Shelburne 1.
Brantford 6—Barrie 5.
Lindsay 4—Cobourg 3.

HC GIN PILLS FOR THE KIDNEYS
THE WORLD'S BEST REMEDY FOR ALL KIDNEY AND BLADDER TROUBLES
250

W. F. NICKLE THE CHOICE IN KINGSTON

Conservative Candidate Defeated R. F. Elliott in Provincial By-Election.

HIS MAJORITY 603.

KINGSTON, February 7 (Canadian Press). — W. F. Nickle, Conservative candidate, was elected over his opponent, R. F. Elliott, Liberal, by a majority of 603 in the Kingston bye-election yesterday held to fill the vacancy in the Legislature caused by the resignation of General Ross to contest the Kingston Federal seat.

The total figures in the bye-election were:

W. F. Nickle, Con. 5,105
R. F. Elliott, Lib. 4,502

PROBABILITIES.

Fresh north-westerly to westerly winds; local snow flurries but mostly fair and colder.

Pope Prays For Peace In His First Invocation

Universal Pacification the Special Intention of Benediction Given By Pius XI.—Coronation on Feb. 12th.

ROME, Feb. 7. Canadian Press. — Pope Pius' first benediction after his election was bestowed from the outside balcony of St. Peter's where he was acclaimed by the great throng assembled there, while the troops presented arms. Shortly afterwards Prince Chigi-Albani, the Marshal of the Conclave, by order of the Secretary of the conclave, issued the following:

"His Holiness Pope Pius XI., while making every reservation of the inviolable rights of the Church and the Holy See, which rights he has sworn to defend, has given his first blessing from the exterior balcony overlooking the Square of St. Peter's in the special intention that his blessing should be addressed not only to those in Rome and Italy but to all nations and all peoples, and should bring to the whole world the wish and the announcement of that universal pacification we all so ardently desire."

CORONATION NEXT SUNDAY.

ROME, Feb. 6.—The coronation of Pope Pius XI will take place February 12th, it was officially announced this evening.

Cardinal Gasparri, who served as Papal Secretary of State under the late Pope Benedict XV, has been retained in the same office by Pope Pius XI., it was announced to-night.

NATIVE INDIAN POLICE KILLED AND PROPERTY DESTROYED BY RIOTERS

Reports of Rather Widespread Disturbances in India During the Week-End—Ghandi Demanded Liberation of Political Prisoners.

Mob Stormed Bengal Police.

LONDON, February 7 (Canadian Press). — Renewed rioting in several parts of india, involving the killing of at least 17 police officials and four members of attacking parties, in addition to the wounding of a number of persons and some destruction of property, occurred over the week-end, simultaneously with the issuance of a declaration by the Non-Co-operationist leader, Ghandi, that civil disobedience would become effective unless the Government granted amnesty.

On Saturday police officers at Chauri, on the Bengal North-Western Railway, were stormed by Indian Nationalist Volunteers. The mob of 2,000 killed the entire staff and a watchman, and eighty armed policemen who were rushed to the scene to give aid to the staff.

Then the Nationalists burned the officers and stripped the bodies of those killed and burned them.

(Continued on page 5)

DEADLOCKED OVER ULSTER BOUNDARIES

Solution of Difficulty Appeared No Nearer After Monday's Conferences—Craig Recalls Promise to Ulster.

MAY MEET GRIFFITH.

LONDON, Feb. 6.—After a number of important conferences in London to-day between the South Irish leaders, Premier Lloyd George and members of the British Cabinet, between Sir James Craig, the Ulster Premier, and the members of his Cabinet, and finally late this afternoon between Sir James and Mr. Lloyd George, a solution of the difficulty over the question of fixing the Ulster boundaries apparently had not been found.

Statements issued to-night by Michael Collins, head of the provisional government in Ireland, and the Ulster Premier, indicate that they still are far from an agreement.

Parliament reassembles to-morrow and the new Irish crisis threatens embarrassments to the Government. In official cirles it is expected that Mr. Lloyd George will comment on his interviews with Mr. Collins and Sir James Craig in the course of his speech before the House of Commons to-morrow.

The Conflicting Claims.

"The majorities must rule," the provisional government head re-affirmed in a statement to the press regarding the boundaries controversy. The Ulster Premier, on the other hand, in a letter which he sent to

(Continued on page 5.)

The Evening Examiner

PHONES—Editorial, 1601. Business Office, 1600. Private Branch Exchange to all Departments.

The Examiner is a member of the Audit Bureau of Circulation.

The Daily Examiner, published every lawful evening. The Peterborough Examiner, Limited. Office, 419 George Street.

The Weekly Examiner, published Thursday morning.

The Subscription Price of The Daily Examiner is $6.00 per year; that of The Weekly Examiner is $1.50.

U. S. REPRESENTATIVES.

Special U. S. Representatives—W. H. Stockwell, 629 People's Gas Building, Chicago, Ill.

New York—Chas. F. Miller, 225 Fifth Avenue.

Advertising Rates on application.

R. M. GLOVER, Managing Director.

TUESDAY, FEBRUARY, 7, 1922.

A GOOD YEAR'S WORK.

The members of the Peter Robinson Chapter, Daughters of the Empire, are to be congratulated upon their splendid work accomplished last year as revealed by the reports presented at the annual meeting. This enthusiastic organization of girls is an asset to the community, for a glance over the reports indicate that nearly every movement for the welfare of Peterborough has been financially assisted by the Peter Robinson Chapter. Over $800 was expended by the chapter during the past year in grants to various organizations, and the officers and members deserve great credit for what they have been able to accomplish by their unselfish efforts on behalf of others. The extent of the work carried on by the Peter Robinson girls was undoubtedly a surprise to those who read last evening the annual statements.

AN IMPORTANT MEETING.

The importance of the Canadian Standard Efficiency Training and the necessity of having this work co-ordinated and directed in Peterborough so as to produce the best results among the boys of the community, are sufficiently weighty reasons for again calling attention to the meeting tomorrow night for the organization of a Mentors' Club. It is fortunate that the services of the sports director of the Peterborough Amateur Athletic Association are available in connection with the development of C.S.E.T. here, and with Mr. Smaill at its head and the enthusiastic backing of a number of the city's big men who are interested in boys, there is every reason to expect a campaign that will have lasting effects upon the community. Boys who are trained with an eye to a four-fold development are about the best asset a city could have, for they grow up into citizens of the finest type. That is why the Canadian Standard Efficiency Training has been enthusiastically acclaimed wherever it has been introduced, and why the work has been growing by leaps and bounds. Every Sunday School in Peterborough should be represented at tomorrow night's meeting in order that the local drive may get away with an impetus that will be bound to carry it through to success.

THE UNEMPLOYED SINGLE MEN.

Mr. G. N. Gordon's suggestion that in the case of the unemployed single man who is in destitute circumstances the Relief Committee should pay in cash for his board, is the logical way of dealing with this particular phase of the unemployment problem. However, the Drury Government has chosen to be illogical and has laid down the principle that no cash doles or lodging fees shall be paid, an attitude which means that, if Mr. Gordon's plan were to be followed, the whole cost of carrying out the scheme would have to be assumed by the municipality. It is not easy to follow the line of thought that has led the Ontario Government to decline to pay a share of the money expended upon board for single men. What other method of looking after such cases could be devised that would be as simple, satisfactory and economical? It may not be too late yet to have the Drury Government revise their policy in this respect in order that the best method of dealing with the problem may be carried out. Otherwise the municipalities will have to decide between the two alternatives of paying the whole shot themselves or of establishing a hostel for out-of-work single men. The latter plan has drawbacks that readily suggest themselves and should only be adopted as a last resort.

MATRICULATION STANDARDS.

With the resolution passed by the Council of Lincoln County protesting against the proposal of the Provincial Educational Department to raise the standards for matriculation into the universities, it is to be imagined there are many in accord. The more pupils who can take advantage of a course in the university the better it will be for the country at large, and most people cannot see why there should be talk of closing the doors of the colleges to many who are anxious to enter. The present standards would seem to be quite high enough, and as the Lincoln resolution puts it, the proposed change would mean that "many young men and women of average ability, and many of only moderate means, would be debarred from the advantages of university education to the detriment of the best interests of our people and the future of our country." It may be that changes are necessary in order to solve the probem of providing for the higher educational requirements of the community, but these should not take the form of restricting the facilities for education, but rather of increasing the accomodation. By all means let the entry into the universities be not made too difficult; the opportunities for acquiring an advanced education should, if anything, be made greater, not lessened. The Lincoln County Council has done good service for the Province at large by calling attention to this proposal and pointing out the defects it contains.

INDICATIONS OF A STORM.

That the Farmer and Labour sections of the Ontario Government have been working together amicably up to the present has been a rather surprising development to many political observers. They are so diametrically opposed to each other on several important points that it was not considered possible that they could long operate as a team, and frequent prophesies were made that a split would not be long in coming. So far these predictions have been proven false, but there are at present indications of a storm brewing as a result of the Government's refusal to adopt a fair wage clause in connection with public works. This policy, long a pet of organized labour and carried out for many years by the Laurier Government and its successors at Ottawa, stipulates that when Government work is being carried on the wages and working conditions that are normally met with in the vicinity shall be adopted. This clause the Ontario Government, it is stated, has refused to insert in contracts for Government work, taking the position that restrictions such as asked for would constitute a form of "slavery." As a result, the Labour group in the Legislature is to be told by the Unions in no uncertain terms that a protest against this attitude of the Drury Government is expected of Labour's representatives. Labour leaders regard the refusal of the Government as a challenge, and there promises to be some fireworks if the Ontario administration persists in its present attitude.

THE QUESTION OF BASIC WAGES.

The attempt to establish a basic wage in Australia seems to be ending in failure. New South Wales, which was the leader in the expriment, fixed the basic wage for male adults at £4 5s. a week. The example was followed by Queensland, but South Australia never legalized the finding of its basic wage tribunal, while Western Australia and Tasmania refrained from passing any legislation, although such measures were introduced in the Legislatures.

It was found that under the fixed basic wage costs of manufacture were much higher in New South Wales than in Victoria and other States of the Commonwealth. As a result manufacturers in New South Wales were at a disadvantage as compared with their competitors in Victoria. The States which failed to establish the basic wage could send cheaper goods into other States and had also an advantage in export. Moreover the basic wage system materially increased the cost of production and aggravated unemployment by reducing the purchasing power of unskilled labor. Even the New South Wales Parliamentry Labor Party and the United Laborer's Union have demanded repeal of the legislation. It is admitted that many mines have been closed by high basic wages. The situation became so serious that the Prime Minister of the Commonwealth refused to give effect to the recommedations of a Federal Appeal Tribunal on the ground that the industries could not give the wages prescribed and remain solvent.

It is explained that the industrial unions, when dissatisfied with a State award, arranged by federating with kindred inter-State bodies to have the dispute extended beyond the borders of the State in which it arose and thus brought under federal jurisdiction. From these manoeuvres such difficulties arose that the Prime Minister of the Commonwealth and the State Premiers have agreed to abolition of the New South Wales Board of Trade and the Queensland and South Australian basic wage fixing tribunals. In place of the State Boards a Federal Industrial Court will be established to determine the basic wage and standard hours of labor in all industries, but will take no authority over State employees and State undertakings. It is believed that when such federal legislation is enacted the whole basic wage system will be abandoned and that the new tribunals will be content to fix such wages as industries can afford.

Australia goes from experiment to experiment in Labor legislation and in regulation of industries, but never finds the perfect system. Compulsory arbitration has failed again and again. Wage courts have been defied alternately by workers and employers. Measures which seemed to promise industrial peace have backfired, aggravated industrial warfare and widened the area of conflict. There is something in human nature which resists coercion even by Governments and when workers are determined to resist an award the "resources of civilization" are never exhausted. When all is said, the Lemieux Act of Canada has produced as good results as any measure of industrial legislation that ever was enacted. And that Act secures its results primarily and chiefly by conciliation and conference. One is reluctant to admit that a whole community must suffer by a prolonged quarrel between miners and mine owners, between transportation companies and their employees, or through the interruption of any service which vitally affects the daily lives of multitudes of people. But at least no dependable machinery to compel industrial peace has yet been discovered. There are evidences, however, that the costs of industrial conflict are being more clearly realized alike by employers and workers, and that all are setting a higher value upon the human relation in industry. What is gained by conference and conciliation is generally more lasting than any victory achieved by compulsion and in increasing recognition of the fact lies perhaps the best hope of a more stable and a happier relation between employers and employed in the future.

—Montreal Star.

EDITORIAL NOTES AND COMMENT.

Prosperity is just around the corner.

The International Burr Company is to locate in Belleville. That sounds like a concern that should stick.

G. Howard Ferguson is still looking for hides in spite of the fact that he has practically lost his own since he started on the war-path.

Having had a mocassin dance, why not a goloshes ball as the next novelty in Peterborough?

At least, however, it must be admitted that the wearing of unbuckled goloshes gives a real meaning to the word "flapper."

Doubtless the Aldermen must sometimes wonder if the deputations which wait upon them for grants are composed of people who on other occasions grumble about the tax rate.

Belleville has landed seven new industries in a year. The problem with factories just now, however, is not to have them coming, but to keep them going.

The new numbers on the motor cars are easier to see, but it is doubtful whether they will make the cars any easier to dodge.

A Hamilton policeman has been fined $500 for having a still in his possession. We've often heard of silent policemen, but still ones are a new type.

LITERARY GEMS.

THE WINTER GARDEN.

When wild the winds of winter blow,
In whirling wreaths a-sweep,
Beneath its coverlet of snow
My garden lies asleep.
There summer long the roses grow,
The hollyhocks and golden glow,
And radiant o'er my bungalow
The morning-glories creep.

There heavy-headed peonies
Bend low to summer showers,
And borne upon the passing breeze,
The fragrance of the flowers.
The feathered choir amid the trees,
The drowsy murmur of the bees,
Are now but cherished memories
Of golden summer hours.

So while my garden lies asleep,
I breathe to God a prayer,
The Garden of my Heart to keep
As fragrant and as fair.
For gracious thoughts implanted deep,
Will in the heart a harvest reap,
And while my garden lies asleep,
I strive to plant them there.

—J. R. Bissette.

Wise and Otherwise

A stitch in time saves the divorce suit

Executive Any man who gets down at 9 o'clock in the morning.

What does it profit a man to walk to save crrfare nd lose his sole?

When a man says the old ways are good enough for him, he means his nest is feathered.

Successful wife Any woman who can manage to look awed while her

husband is doing his evening bragging.

Physicians are looking for the most beautiful back in America. What about the come-back?

Divorcing armament is about the only way to keep Mars from having custody of the children.

"Congress doesn't approve concessions in Russia" Congresss provide its own sessions on con.

The best that can be said for the new peace dollar is that it will buy about 87 cents' worth.

It may be that the best bearings, but the bearing of some men indicates too much brass.

Philosophy is the quality that enables a poor man to think riches sordid.

You can judge a man, also by the callers he keeps waiting in the outer office

Mr. Sze, cousin of the Minister, is missing. Doubtless he is an advocate of freedom of the Seas.

All doughnuts are popular except the one that gets that way immediately after inheriting a little dough.

Another difference between death and taxes is that death calls for an executor and taxes a receiver.

"Where," demands a corn-belt orator, "do we find most of the hogs?"

Speaking offhand, we should say on the end seat.

Now that gas has been abolished as a weapon, it won't be so hard for missionaries to explain the beauties of Christianity.

A judge rules that a wife is worth $8,000. At that rate, the doughboy on the Rhine will soon collect our share of the indemnity.

When a man killed himself in the old days, the first thought was to find the woman. Now the first thought is to find the bank director.

RUGGLES

ONE TON CHASSIS

$1,585

F. O. B. LONDON, CANADA

Bodies and Cabs supplied at net extra cost when required.

RUGGLES AUTHORIZED SERVICE

All other models at correspondingly low prices.

Time payments arranged when desired.

209

RUGGLES MOTOR TRUCK COMPANY, LIMITED, LONDON, CANADA

Moonshine Whiskey Still Found in Sydney School

SYDNEY, N.S., February 7 (Canadian Press). — As teaching the young idea how to "brew" is not a part of the regular curriculum, the school authorities last night were somewhat at a loss to account for the discovery in the Sydney Academy of a copper "worm" and certain materials such as are used in the manufacture of moonshine whisky which were eized by J. W. Kennedy, Inland Revenue officer, and Amos Martin, Nova Scotia Temperance Act inspector, in a raid there yesterday. The School Board has ordered an investigation.

WHEAT REACHED PEAK PRICE SINCE SEPT., 1921

Report of Higher Foreign Prices Strengthened Chicago Quotations.

CHICAGO, Feb. 7.—New climbing of prices in the wheat market yesterday resulted in the highest level being reached since September 27, 1921. The ascent was preceded by word of a fresh upturn in grain values at Liverpool and Buenos Aires. Closing quotations here were firm 2 1-8 to 3 1-2c net higher, with May at $1.28 to $1.28 1-2 and July at $1.10 to $1.10 3-4. Corn scored a net advance of 2 1-8 to 2 5-8c and oats, of 5-8 to 1 3-8c. In provisions the outcome was unchanged to 12c higher.

Optimistic views expressed by leading authorities here had a good deal to do with causing a somewhat general impression among wheat traders that strong concerted efforts were in progress to bring about a better outlet for farm products at remunerative prices. Announcement therefore, that prices were higher at foreign centers tended to give the market here a decided upward swing. Furthermore evidence was at hand that a liberal export business was under way, and it was apparent also that instead of an increase which had been looked for in the United States visible supply total, a material decrease was certain. Continued unfavorable conditions for the domestic winter crop in the Southwest operated as an additional factor in sending prices up-grade and preventing any important setback during the last part of the day.

Reports of stoppage of selling on the part of rural holders of corn led to urgent bidding from shorts in the corn market Besides, export demand for corn was again active. Oats ascended with corn

Provisions were governed by the action of cereals and hogs.

A writer tells us if we do not care for the things we cannot get we can be fairly happy. Yes, and if we always keep well we never will be sick, and if we never will die we can live forever.

For Neuralgia

The Original Product

BAUME BENGUÉ

Beware of Substitutes

RELIEVES PAIN

$1.00 a tube, at your dealer's, or by mail

The Lyeming Mfles Co. Limited, Montreal

CHICAGO OPERA COMPANY SUED BY MADAM GADSKI

Claims Half Million Dollars Because Contract Was Cancelled.

NEW YORK, Feb. 7.— A half-million dollar liebl suit against the Chicago Opera Company was filed in Federal Court yesterday by counsel for Madam Johanna Gadski, wife of Captain Hans Tauscher, a German subject.

Madam Gadski charges that the Opera Company, after contracting with her to sing the role of "Isolde" in two Chicago performances of "Tristan and Isolde," at $1,500 each, publicly cancelled the contract on the ground that patrons of grand opera would refuse to hear her sing because of the presence in America of her husband, a former German army officer. Madam Gadski described herself as a citizen of Germany and a reesident of New York, with her daughter, since 1914.

MURINE FOR YOUR EYES

You Cannot Buy New Eyes

But you can Promote a Clean, Healthy Condition Use Murine Eye Remedy "Night and Morning."

Keep your Eyes Clean, Clear and Healthy. Write for Free Eye Care Book.

Murine Eye Remedy Co., 9 East Ohio Street, Chicago

Policyholders of the Mutual Life of Canada Enjoy a Record Year of Financial Prosperity

Striking Statements from Addresses

Mr. Hume Cronyn, President:—

"From time to time we have evidence that the gospel of mutuality is leading the insurance world into the higher paths of an ideal system. The latest convert, The Provident Life and Trust, of Philadelphia, following the notable examples of the Metropolitan, Prudential, Equitable and Home, has announced its intention of redeeming its stock and turning over to its policyholders one hundred and twenty millions of assets and over half a billion of business. Thus does this firmly established and well managed concern bear testimony to the strength of altruistic cooperation."

Mr. R. O. McCulloch, 1st Vice-President:—

"This Company has always had complete faith in our Great West and nothing in the present situation shakes our confidence in its tremendous agricultural possibilities and its ultimate progress and development. We recognize that the West is going through a period of adversity but it will survive this setback as its people are industrious, stout-hearted and confident. We know that our agricultural prosperity is necessary for the growth and development of Canada and our policy, as far as we can follow it, consistent with the principle of safety, is to continue to invest in first mortgages on improved Western farms."

Mr. C. M. Bowman, Chairman of the Executive:—

"The bond purchases made during 1920 and 1921, many of them being of unusually long term and high interest yield and representing fully sixty per cent. of the Company's total bond holdings, will be an important factor in connection with the return from invested funds for many years, thus enabling participating policyholders of the Mutual Life to look forward with confidence to the future."

Mr. Charles Ruby, General Manager:—

"No finer demonstration could be desired of the solid foundation upon which a well managed life insurance company rests than this quick rebound from the financial strain occasioned by the late war and influenza epidemic. Nor could there well be a better augury in regard to dividends to policyholders in the coming years. While there may always be discussion on the general topic of whether the participating or the non-participating system in life insurance is the better plan for an applicant, the experienced holders of participating policies in the Mutual Life of Canada, at any rate, will have no difficulty in satisfactorily settling the question so far as they are concerned."

Unprecedented Profit Earnings

A REMARKABLE increase in the surplus earnings of the Mutual Life Assurance Company of Canada was shown by the Fifty-Second Annual Statement, as presented at the Annual Meeting of the policyholders held in the Head Office of the Company at Waterloo, Ontario, on Thursday, February 2nd.

The entire net profits, or Surplus earnings of the year's operations will be, as usual, ultimately distributed to the policyholders of the Mutual in cash or applied to the reduction of their premiums or added to the face values of the policies, as per policyholders' individual option. Three factors have combined to bring about this red-letter year in the annals of the Company.

1. Decrease in Expense Ratio

The percentage of the Total Income required for operating expenses was reduced from 20.45% in 1920 to 18.60% in 1921.

2. Increase in Interest Earnings

The average rate of interest earned by the investments of the Company shows an increase from 6.41% in 1920 to 6.60% in 1921.

3. Highly Favorable Mortality

The mortality rate of 1921 was the lightest experienced by the Company in recent years, being relatively 20% less than in 1920.

Surplus Earnings of $2,243,038, being $46.47 per $1,000 of Total Assets

The combined effect of these three different factors in the Company's experience for 1921 was to increase the surplus earnings

from $38.67 per $1,000 of assets to $46.47 per $1,000

The most significant item in the annual reports of a life insurance company doing business on the participating plan is not the amount of Surplus shown by the Balance Sheet but the Surplus Earnings for the year.

Salient Points from the 1921 Report

Income, - - - - - - -	$11,059,484
Paid to Policyholders - -	$ 3,872,874
Assets, - - - - - -	$ 48,211,204
Busines in Force, - -	$228,697,353
General Surplus Funds, - -	$5,790,520.70

702

THE MUTUAL LIFE ASSURANCE COMPANY OF CANADA

WATERLOO — ONTARIO

BOVRIL FLAVORS STEWS AND HASHES

BOVRIL ALL THAT IS GOOD IN BEEF

NATIVE INDIAN POLICE KILLED

(Continued from page 3.)

Fired on the Mob.

On the same day rioting took place at Bareilly, in the Middle United Provinces, where several attempts were made by a large crowd of Volunteers to seize the Town Hall. Insufficient police forces charged them without success, and then were ordered to fire. The mob eventually was put to rout after two persons had been killed and five others were wounded, among them the District Magistrate and the Superintendent of Police.

Demands Release of Prisoners.

Ghandi's declaration was made in a letter to the Viceroy. He said he was prepared to advise postponement of civil disobedience until the whole situation was considered anew, if the Viceroy was ready within seven days to declare all political prisoners liberated and the freedom of association and the press restored. He asserted the Government's repressive policy made the adoption of civil disobedience immediately imperative and that the Non-Co-operators under the existing circumstances were unwilling to attend the proposed conference.

Peasants Paying Taxes.

The Government of Madras has issued its first statement regarding the progress of civil disobedience in Guntur, showing that at the end of January peasants were beginning to pay taxes previously withheld, and that even some of the leaders of the agitation were coming forward with their taxes, lest their property should be confiscated.

Reports received in London on Saturday's rioting indicate the events occurred when the Prince of Wales was at Bhopal, the second in importance of the Mohammedan Indian States. He was the guest of the Begum of Bhopal, the only woman ruler in India.

Aga Khan's Statement.

Arriving in Bombay on Saturday, Prince Aga Khan, spiritual head of the Mohammedans of India, declared he was working his hardest to secure a favourable settlement of the Khalifat question. He counselled the Indians never to despair, but that it was necessary that Co-operators and Non-Co-operators should work together in the interests of the country.

Anaemia

Thin, watery blood is no more nourishing than thin, watery milk—skim milk.

But you can soon enrich thin blood, overcome the anaemic condition and build up the whole system by using Dr. Chase's Nerve Food.

Mrs. F. G. Simmons, 42 Curtis St., Brantford, Ont., writes:

"For about eight years I suffered from anaemia. My circulation was poor, my gums and lips were pale, and my hands and feet were always cold. I was nervous and unable to sleep well. I had frequent headaches, seemed restless and easily worried or irritated. There was a buzzing sound in my ears. Indigestion was also one of my complaints, and I often was attacked by weak spells. I went to a doctor, who told me I was anaemic, but as I did not get any better I decided to try Dr. Chase's Nerve Food, and after the first box I felt brighter and my headaches completely disappeared. I continued using the Nerve Food for quite a while. I am quite well now, and cheerfully and gratefully recommend Dr. Chase's Nerve Food to people suffering as I did before I used this splendid medicine."

Dr. Chase's Nerve Food, 50c a box, all dealers, or Edmanson, Bates & Co., Limited, Toronto.

Glistening White Bathrooms

And

Sanitary Fixtures

Installed on short notice, Modern Plumbing means Sanitation and Health.

Our ability and experience assures you expert plumbing service.

Our Prices are entirely Within reason.

ARCHIBALD & RICHMOND

Sanitary Plumbers and Heaters

389 Water St. Phone 1149J

EDWIN ELCOME

TAXIDERMIST,

692 Harvey Street, Peterborough, Ont

HEADS, BIRDS, FISH, ETC.

Mounted artistically and permanently.

No other birds than Blue Jays, Owls, Hawks, Crows, can be mounted at this season, unless they are accompanied by the number of the Permit, or an affidavit made out before a Justice of the Peace, stating the nature of the accident which killed them.

CHINA PAINTING

Mrs. Langley McCarthy

TEACHES BISCOFF'S NEW AND BEAUTIFUL WORK IN CHINA PAINTING.

THE STIRLING TEAM WON FROM MADOC

The Score Was 7-3 and the Game Was Fast and Clean

STIRLING, Feb. 7.—Last evening Stirling defeated Madoc by a score of 7 to 3. The ice was in good condition, considering the weather. The first period was fast, and good clean hockey was played by both teams. The period ended with Stirling in the lead. Score, 4-1.

Madoc played hard during the second period and did their best to score, but could not break through the defence. Stirling scored three more goals, and the period ended 7 to 1 in favor of Stirling.

The third period started fast Stirling leaving many openings for Madoc to get through. They certainly took advantage of it and scored two goals, making the score 7 to 3 in favor of Stirling.

The line-up:

Stirling—Goal, Hulin; defence, Whitty and Conley; centre, J. Ackers; wings, Wallace and H. Ackers. Sub., Forbes.

Madoc—Goal, Bannister; defence, Hough and Holway (Belleville); centre, Moon; wings, Gordon and Twiddy. Subs., Frolicker and Phillips.

Referee — C. Holmes (Campbellford).

DEADLOCKED OVER ULSTER

(Continued from page 3.)

Premier Lloyd George after the Ulster Cabinet meeting, declared the Ulsterites could not consent to alteration of the boundary, except by mutual agreement, failing which the Government of Ireland Act, of 1920, must be looked to in defining the boundaries of any disputed area.

Sir James said the Ulsterites would adhere to the principle laid down by the Prime Minister himself in a letter to Eamon De Valera last July namely, that an Irish settlement must fully recognize the Ulster Government's existing powers and privileges, which only Ulster could abrogate.

A significant point about the letter is that it invokes the Government of Ireland Act as governing boundary disputes and fails to allude to the treaty, which provides for a boundary commission.

Subsequently Sir James told Mr. Lloyd George personally that the decision of the Ulsterites must stand. Special despatches from Belfast report that strong representations are being forwarded to the Ulster Premier from all sections of Ulster Unionists to the effect that there must be no further conferences with Sinn Feiners, and urging that Ulster, not being consulted regarding the treaty, must stand by the 1920 Act.

May Meet Griffith.

In view of these developments, there is keen interest in whether Arthur Griffith, who remained in London while Mr. Collins and the other Southern representatives returned to Dublin to-night, will meet Sir James. Griffith's presence in London is commented on as indicating that not only the boundary, but the whole question of the relation of the six counties to the Free State is being discussed.

Mr. Collins and his colleagues went to Dublin to lay before the provisional government, the arrangements made to-day regarding procedure for giving effect to the treaty with Great Britain. Mr. Griffith will remain in London a day or two.

When interviewed this evening, Mr. Collins said the morning conference with representatives of the British government was devoted principally to the details of taking over complete control in Ireland. He declined to disclose whether the Ulster boundary question was discussed, but intimated it possibly would form part of the conversations of Arthur Griffith and Sir James Craig, if an interview between them were arranged.

Collins Reiterates Claim.

Asked if the situation arising from the hitch in the boundary negotiations with the Ulster Premier had improved, Mr. Collins declared:

"I can only reiterate that the majorities mus trule, and it is for that principle the treaty stands. Our attitude has been made perfectly clear—we will not coerce any part of Ulster desirous of remaining in the area elected by the Northern Parliament, but neither will we allow coersion of any part of Ulster which votes itself into the Free States."

He would not say whether the Belfast boycott would be reinstated stating: "I cannot tell in advance what our policy would be in the event of certain developments. We are reasonable people, and if the other people prove reasonable there will be no difficulty."

In addition to the morning conference, Mr. Collins, Mr. Griffith Eamon J. Duggan and Kevin O'Higgins saw Winston Spencer Churchill at the Colonial Office this afternoon.

Cattle Driving Reported.

Further disorders in Ireland were reported to-day, most serious of which was cattle driving on a large scale in the Tipperary district. Early on Sunday large numbers of cows, sheep and horses were driven off several estates, the object apparently being to compel owners to break up grazing lands. Notices signed "Captain Moonshine," were posted stating that anyone found driving the cattle back or repairing the walls and gates would meet with instant death. The Irish Republican Army has announced its intention of severely punishing the perpetrators.

The railway strike is to be extended to the Macroom line to-night, isolating the central part of Cork county.

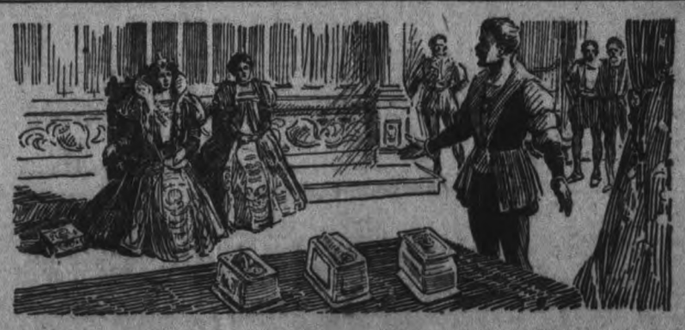

"All that glisters is not gold."

Merchant of Venice. (Shakespeare.)

Beneath the 'glister' we sometimes find only brass. Beneath the specious arguments and promises of a smooth promoter too often will be found only the hollow worthlessness of an unsound speculation.

Be sure your investment contains the pure gold of safety—safety which means assurance of both principal and interest.

Take advantage of our thirty years' experience in dealing in the highest class securities and in guiding the investments of thousands of careful clients.

Write for our monthly "Investment Guide."

Before you invest, consult us.

Æmilius Jarvis & Co.

Jarvis Building, 103 Bay Street, Toronto, Canada

LIMITED ESTABLISHED 1891

35 Copthall Avenue, London, E.C.2. Eng. Ottawa, Canada

INVESTMENT BANKERS

STOPS 50 YEARS' DYSPEPSIA

Mr. James amazed at quick results with Dr. Caldwell's Laxative Syrup Pepsin.

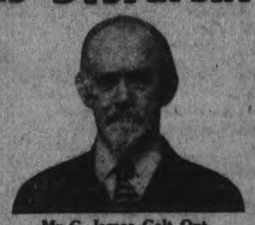

Mr. G. James, Galt, Ont.

Sufferers from dyspepsia and indigestion often think they can get permanent relief by chewing charcoal tablets, mint lozenges and such things. But constipation usually accompanies dyspepsia and a medicine is required that contains ingredients for both conditions.

Mr. G. James of 5 Norfolk Ave., Galt, Ont., found such a fortunate combination in Dr. Caldwell's Laxative Syrup Pepsin, which gave him relief from 50 years of dyspepsia. With the same remedy Mrs. Ellen Laira of Pictou, N. S., now in her 87th year, freed herself from a lifetime of chronic constipation.

This remarkable medicine is a vegetable compound of Egyptian Senna and other simple laxative herbs with pepsin, the greatest of all the digestants. It acts mildly and gently and does not gripe, and hence it is ideal for old people. It is so safe, however, that thousands of mothers give it to babes in arms. Every druggist sells Dr. Caldwell's Laxative Syrup Pepsin, and a dose will cost you less than a cent. People who once use this medicine never afterwards resort to strong physics, calomel, etc.

HALF-OUNCE BOTTLE FREE

Few escape constipation, so even if you do not need a laxative at this moment, let me send you a Half-Ounce Trial Bottle of my Laxative Syrup Pepsin FREE OF CHARGE so that you will have it handy when needed. Simply send your name and address to Dr. W. B. Caldwell, 21 Front St., Bridgeburg, Ont. Write me today.

CAMPBELLFORD COUNCIL DISCUSS MANY MATTERS PUBLIC INTEREST

Regular Monthly Meeting Held Last Evening—The Extension of Women's Franchise — Grant for Library Board.

CAMPBELLFORD, Feb. 7.—Owing to the benefit concert held in the Opera House last evening, the regular meeting of the Council, by call of the Mayor, was held in the Public Library at 7 p.m. instead of 8 o'clock the usual hour. Members present Mayor A. J. Meyers, Reeve C. Davidson, Deputy Reeve Stone, and Councillors, Southworth, Wiggins, Meiklejohn, Cole and Dorie, Councillor Moore being absent. The minutes of last regular meeting, also special meeting and minutes of Court of Revision, held Feb 2, with a slight amendment were adopted A communication was read from the Ontario municipal association asking the Council to cooperate with them in requesting the Provincial Government to have the Municipal Act as amended as to amplify the working of the municipal corporations. At this juncture the Mayor suggested that a committee be appointed to look into a number of these petitions and report at the next meeting, as he considered them too important to be passed without giving them fuller consideration. On motion Mayor Meyers, Deputy Reeve Stone and Councillor Southworth were appointed a committee to look into these communications.

A letter from the Municipal World asking for the usual subscriptions, was read and on motion the clerk was instructed to procure the necessary supplies.

School Board

A communication from the Hespler School Board was read, asking the Council's co-operation in immemorializing the Department of Education to amend certain clauses in the act relative to the matriculation standard. This matter was referred to the Board of Education for their consideration. A letter was received asking co-operation in appealing to the Federal Government to have all fines and fees paid to the Municipality instead of to the Province.—Carried unanimously.

It was moved and carried that the Mayor and Clerk be instructed to co-operate with Trent Canal Waterways Association, in advertising this great waterway.

A letter from Mr. Scott, manager of the Water and Light Commission was read re the lighting of the Bridge. It was referred to Reeve Davidson and he was instructed to confer with Reeve Vanvolkenburg of Seymour, chairman of the County Road and Bridge Committee and with his consent to proceed with the work.

A letter was received from the Immigration authorities relative to the deportation back to England of a family in town, who were considered undesirable. On motion was carried that same be deported.

Votes for Women

Deputy Reeve Stone gave his report of committee appointed at last meeting to consider the communication from Provincial secretary relative to the extension of the municipal franchise to women. The committee decided that while there were some good points in favour of the extension, that it was not advisable at present. On motion a copy of the report will be forwarded to the Provincial secretary. It was moved and carried that the chairman of each committee appointed at the first meeing of 1922 report monthly at each session of the council.

The question of the Dumping Ground came up for discussion and a committee composed of Deputy Reeve Stone, Councillors Cole and Suthworth, with the assistance of the Mayor was appointed to if necessary select a new site Mr. T. E. Moffatt and Mr. W. E. Carnahan were present and on behalf of the Library Board asked for a grant of $1550. Moved by Councillor Southworth and seconded by Councillor Wiggins that the request for $1550 be granted. Moved in amendment by Deputy Reeve Stone and seconded by Councillor Dorie that as some members were absent, that matter be left over till next meeting. Vote for amendment, yeas— Deputy Reeve Stone, Councillors Cole and Dorie; nays—Councillors Wiggins, Southworth and Meiklejohn. The Mayor declared the amendment lost.

Councillor Southworth brought up the matter of application from J. R. Wilkinson for position of Road Foreman at $1200 per year, which was received at last meeting. A saving of $300 was considered worth looking into, in trying to reduce expenses. Deputy Reeve Stone stated the position of road foreman was a yearly position, although payable monthly. The salary of Chief of Police was also brought up but no action in either case. On motion Council did then adjourn.

CAMPBELLFORD AND DISTRICT

Little Boy Fell Off Bridge and is Not Likely to Recover.

CAMPBELLFORD, Feb. 7.—A sad accident befell little Roy Keating, four months old son of Mr. and Mrs. Charles Keating, of Trenton, last Friday afternoon. The little fellow who, with his mother, was visiting at the home of his grandparents, Mr. and Mrs. A. Outingdyke, Palliser street, was out playing when he fell from the second step of the viaduct bridge, a distance of 14 feet. The little fellow, who was unconscious when picked up, is still unconscious despite all that medical treatment can do for him. Slight hopes are held out for his recovery.

Band Will Hold an 'At Home.'

On St. Valentine's night, February 14th, the Northumberland Regiment Band will hold an 'At Home' in the Opera House. There will be community songs, dances, a ladies' band, refreshments, and a real social evening is in store. The proceeds will be devoted to repairing the band instruments.

Birth—In Campbellford, on January 17th, to Mr. and Mrs. Warrington Hay a son, (William Douglas.)

"WORLD CONSCIOUSNESS."

TORONTO, Feb. 7. — (Canadian Press). — Premier Drury told the students from the rural districts at the Convocation Hall here yesterday of the need which exists to-day, not merely for class consciousness but for nation consciousness and "bigger, better and wider thing still, world consciousness."

JOBS ON FARMS.

TORONTO, Feb. 7. — (Canadian Press)—At the end of March twenty-five hundred laborers, at a minimum estimate, will have found employment on Ontario's farms at reasonable wages, according to Superintendent Meath, of the Government Employment Service.

IN MILLBROOK AND DISTRICT

Meeting of the Ministerial Association—Visitors to the Town and District

MILLBROOK, Feb. 7.—The Ministerial Association held their regular monthly meeting in the Trustee Board-room of the Methodist Church on Monday, Feb. 6th, at 9.30 a.m.

The newly-elected President, Rev. S. T. Tucker, occupied the chair, while Rev. G. S. Gervan took up his duties as secretary-treasurer for the first time. Rev. R. M. Paterson gave an excellent paper on "The Spiritual Significance of the Washington Conference," emphasizing the thought that the idea which prompted the gathering at Washington was similar to that which prevailed during the war, namely, sacrifice. A lively and interesting discussion followed the reading of the paper, in which all present took part. The members in attendance were: Rev. Canon Allen, Rev. C. R. Spencer, Rev. S. T. Tucker, Rev. G. S. Gervan, Rev. S. G. Rorke of Cavan, Rev. R. M. Paterson of Fraserville, and Rev. G. I. Craw, of Springville.

Died — In Cobourg, on Saturday, Feb. 4th, Catharine Rainbird, aged 85 years. The funeral will take place from St. Paul's Church, Bethany, on Monday, February 6th, at 2 p.m. Interment at St. John's Cemetery, Cavan.

Laymen's Movement.

The Canadian Brotherhood Federation, an interdenominational laymen's movement for the organization of laymen in the work and activities of the various churches will have a speaker in Millbrook on Sunday, Feb. 12th, in the Presbyterian Church in the morning, and in the Methodist Church at night.

Mrs. F. W. Burnham and baby daughter, Dorothy, of Peterborough are guests at the home of Mr. and Mrs. Geo. E. Burnham this week.

Rev. S. T. Tucker was in Bethany on Friday evening taking charge of the meeting in the Methodist Church for Rev. Jas. E. Bickel, who has been conducting two weeks' special evangelistic services, but through illness was unable to attend to his pastoral duties the latter part of the week.

Mrs. Benjamin Raper and her daughter, Mrs. Arthur Fells, are visiting Mrs. Bateson in Campbellford this week.

Mr. Frank Alcorn fourth vice-president of the Peterborough District Enworth League, was in Peterborough on Monday evening and addressed the members of Trinity Church League, the gathering being held in the Reid street S. S. Hall.

The play, "Out of Town," given by the dramatic club of the A.Y.P.A. if St. Thomas' church, which was repeated (by request) in the town hall here on Monday evening, will be presented in the S. S. Hall of Christ church Bailieboro on Wednesday evening at 8 p.m.

Mr. J. Arthur Vance, who left on Wednesday to visit friends in Toronto, spent the week end with his brother, Judge Vance, of Barrie, and is expecting to return to Millbrook this week to complete his visit with his mother and sisters here before returning to Winnipeg.

Messrs. Roy Hunter and Harold Nattrass went to Cobourg on Monday to take in the hockey match between that town and Lindsay.

Two rinks of curlers from Cobourg are expected to play in Millbrook with the local club on Wednesday evening.

A meeting of the temperance workers of the county of Durham, is to be held in Bowmanville on Wednesday, February 8th at 2 p.m. for purpose of organization. The meeting is under the joint direction of the Committee of One Hundred and of the Dominion Alliance.

Mr. and Mrs. Ira Nattrass went to Toronto on Monday morning. Mrs. Nattrass intends leaving for Indianapolis on Tuesday, where she will visit her daughter, Gladys, for the next few weeks.

The Epworth League on Monday evening was under the auspices of the citizenship department, the vice-president, Mr. Arnold Raper, occupying the chair. The subject, "Evangelism by the Win-One Method," was ably taken by the pastor, Rev. Mr. Tucker, while Mr. Irwin Hatherly also gave an excellent reading, "A Lesson in Christian Salesmanship," which fitted in admirably with the topic. Some appropriate music completed an interesting programme. Next Monday a "Valentine" social evening will be held, when suitable games and contests will provide lots of fun for the young people and all others who may attend.

The many friends of Miss Lillian Pendrie will be glad to learn that she is recovering, though slowly, from her recent serious illness.

Luxuriant Hair Promoted By Cuticura

Cuticura kills dandruff, stops itching, the cause of dry, thin and falling hair. Treatment: Gently rub Cuticura Ointment with the end of the finger, on spots of dandruff and itching. Follow next morning with a hot shampoo of Cuticura Soap. Repeat in two weeks. Nothing better than these fragrant, super-creamy emollients for all skin and scalp troubles.

Soap 25c. Ointment 25 and 50c. Talcum 25c. Sold throughout the Dominion. Canadian Depot: Lymans, Limited, 344 St. Paul St., W., Montreal. Cuticura Soap shaves without mug.

ROYAL YEAST CAKES

Canadian Made

As a health builder, Royal Yeast is gaining in popularity every day. It is a food - not a medicine. It supplies the vitamine which the diet may lack. Royal Yeast is highly beneficial in cases where the system seems "run down". Royal Yeast is the richest known source of vitamines, and when taken into the system acts as a corrective agent. Royal Yeast Cakes are recommended for their purity and wholesomeness. It is the purest, the most convenient and economical yeast on the market.

Two to four Royal Yeast Cakes a day will work wonders. A full day's supply can easily be prepared at one time by using one glass luke warm water and teaspoon sugar to each yeast cake. Allow to stand over night in moderately warm room. In the morning stir well and pour off liquid. Place in refrigerator or other cool place and drink at intervals as desired throughout the day.

Send name and address for free booklet" Royal Yeast Cakes for Better Health."

E.W. GILLETT COMPANY LIMITED

WINNIPEG TORONTO, CANADA MONTREAL.

DISTRICT CURLING

CAMPBELLFORD, Feb. 7. — The following games were played at Campbellford yesterday:

Preliminary Primary.

W. E. Carnahan, Sk. 8	J. A. Stewart, Sk. 14
P. J. Sarginon, Sk. 9	J. P. Archer, Sk. 11
F. J. Smith, Sk. 11	R. A. Denik, Sk. 6
C. H. Harris, Sk. 9	H. Lowery, Sk. 6

Round I.

George Haig, Sk. 12	D. W. Douglas, Sk. 21

Primary Contest.

T. A. Humphries, Sk. 12	A. L. Reindeau, Sk. 8
J. P. Archer, Sk. 8	F. J. Smith, Sk. 14
J. A. Stewart, Sk. 12	C. H. Harris, Sk. 8

Consolation.

R. A. Denike Sk. 7	P. J. Sarginson, Sk. 15

The Dread Pyorrhea Begins With Bleeding Gums

Pyorrhea's infecting germs cause many ills. Medical science has proven this.

Diseased conditions, which not long ago doctors were unable to trace to a cause, are now known often to be the result of Pyorrhea germs that breed in pockets about the teeth. Rheumatism, anaemia, nervous disorders and other diseases have been traced in many cases to this Pyorrhea infection.

Don't let Pyorrhea work its wicked will on *your* body. Visit your dentist frequently for tooth and gum inspection.

And watch your gums yourself. Pyorrhea, which afflicts four out of five people over forty, begins with tender and bleeding gums; then the gums recede, the teeth decay, loosen and fall out, or must be extracted to rid the system of poisons generated at their base.

Forhan's For the Gums will prevent Pyorrhea—or check its progress, if used in time and used consistently. Ordinary dentifrices cannot do this. Forhan's keeps the gums hard and healthy—the teeth white and clean. Start using it today. If gum-shrinkage has already set in, use Forhan's according to directions and consult a dentist immediately for special treatment.

35c and 60c tubes in Canada and U. S. If your druggist cannot supply you, send price to us direct and we will mail tube postpaid.

Formula of R. J. Forhan, D. D. S.

Forhan's, Ltd., Montreal

Forhan's FOR THE GUMS Checks Pyorrhea

Despite Every Indication of Higher Prices for Raw Furs, We Are Offering a Special

10% DISCOUNT

OFF REGULAR PRICES ON ALL

MANUFACTURED FURS

in order to Reduce our Stock to the Minimum before Stocktaking, as with the end of the present month comes the closing of our Books for the past year, and along with it our Annual Stocktaking, commencing on the 15th inst.

The BARRIE policy has always been the production of the Best Possible Value obtainable, and the offering of same at the Lowest Margin of Profit. Indeed, it is an open secret that Fur Prices in Peterborough have ruled as low, if not lower, than any other City in the Dominion.

If you are in need of a Coat, a Cape, a Stole—no matter what in the Fur line—**ACT NOW!**

Phone 340 Barrie's

WEDNESDAY BARGAINS

Chamoisette Gloves 82c
Good wearing quality Washable Chamoisette Gloves in a good assortment of colors. Wednesday bargain, pair..... **82c**

Good Quality Hosiery 98c
Good quality Black and White Cashmere Hose in plain and ribbed. All sizes. Wednesday bargain, pair..... **98c**

Bleached Sheeting 57c yd.
A medium weight Sheeting of fully bleached cotton. Plainly woven and 72 inches in width. Wednesday bargain, yard..... **57c**

Creepers 75c
Good quality Gingham and Chambray Creepers, made in the little Dutch style. Neck, belt and sleeves nicely trimmed with plain blue chambray. Ages 1 to 2 years. Wednesday bargain price, each..... **75c**

75c Spot Tokio Silk 59c
27-inch Spot Tokio Silk. Only three colors left, such as black, pearl grey and orchid. Used for waists, kimonas and dresses. Splendid wearing fabric and fast dye. Sold at 75c yard. Wednesday bargain..... **59c**

Circular Pillow Cotton 59c yard
Strong medium weight Pillow Cotton in 40, 42 and 44-inch widths. Made in Canada. Wednesday bargain, yard..... **59c**

Dresses $8.50
The ever popular All-Wool Serge Jumper Dresses, so serviceable for street or business wear. Trimmed with silk braid and buttons. Regular $12.50. Wednesday bargain..... **$8.50**

$2.50 All-Wool Serges and Wool Tricotines $1.25
40 and 42-inch Wool Serges and Tricotines in a few odd ends and odd colors, such as navy blue, brown, taupe, Myrtle green and black. Will make good sensible and serviceable skirts and dresses for women and children. Sold at $2.50 per yard. Wednesday bargain, yard..... **$1.25**

Sweeper Caps
Made from pink and blue percale in the Dutch style. Wednesday bargain, each..... **15c**

Check Ginghams 25c yd.
A durable quality of Canadian-made Ginghams in new color combinations and check patterns. Wednesday bargain, yard..... **25c**

Dark and Light Prints 25c yard
These Prints are worthy of your attention. The patterns and colorings are splendid for general household use. Wednesday bargain, yard.... **25c**

House Dresses $1.69
Dark Blue Print House Dresses, made with high neck and long sleeves and nicely trimmed with ric-rac braid. Wednesday bargain..... **$1.69**

$3.50 Duchess Satin $2.39
39-inch Duchess Satin in colors of black and navy blue. A real, rich, heavy weight that will make a beautiful waist, skirt or gown for any occasion. Guaranteed not to cut and a perfect dye. Sold at $3.50 per yard. Wednesday bargain..... **$2.39**

Damask Table Napkins $4.50 dozen
Heavy Satin-Finshed Damask Napkins in good assorted designs. The sizes are 22 x 22 inches. Regularly sells at $6.00 dozen. Wednesday bargain, per dozen..... **$4.50**

Flannelette Gowns
Heavy quality Flannelette Gowns, made with V and square neck and long sleeves. Wednesday bargain price at, each..... **$1.50**

54 inch Tweed Suiting $2.98 yard
54-inch Tweed Suiting for women's coats, skirts and suits in stripe and heather effects. As Tweeds are good buying at present for this coming season, see these splendid values. Worth up to $5.00 per yard. Wednesday bargain..... **$2.98**

Factory Cotton 15c yard
A serviceable quality of Unbeached Cotton that is free from dark specks and is 34 inches wide. Made in Canada. Wednesday bargain, yard..... **15c**

Womens Drawers 50c
Good quality Cotton Drawers with lace and embroidery trimming. Regular 90c. Wednesday bargain price at, per pair..... **50c**

$7.50 Broadcloth $4.59
54-inch Broadcloth Coating in an extra heavy weight for a separate coat, skirt or suit. Colors of reindeer and Paeon blue. A rich satin finish and a cloth that will wear and stand its color. Worth $7.50 per yard. Wednesday bargain price..... **$4.59**

White Flannelette 20c yd.
Pure White Flannelette, made in Canada, 27 inches wide, of good soft finish and close weave. Wednesday bargain, yard..... **20c**

Flannelette Blankets $2.75 pair
They're made to fit large double beds. Very soft and finished with pink or blue borders. White only. Made in Canada. Wednesday bargain price, per pair..... **$2.75**

Floor Wax 50c and 75c
The matchless Floor Wax, put up in two sizes, and is used for polishing hardwood and softwood floors, furniture, automobile bodies and floor coverings. Wednesday bargain..... 75c and **50c**

Chintz 50c yard
36-inch Chintz in pretty color designs and patterns. Suitable for overdrapes for living-room, dining-room or bed-room. Regular up to $1.25. Wednesday bargain, yard..... **50c**

Women's Underwear 83c
Winter Weight Fleece-Finished Cotton Vests, made with high neck and long sleeves. Drawers, ankle length. Wednesday bargain..... **83c**

Scrims 20c yard
White and Ecru Scrims with colored border in 36-inch widths. Suitable for dining-room, kitchen or bed-room. Regular 25c. Wednesday special, yard..... **20c**

RICHARD HALL & SON LIMITED

MONTREAL ROAD HOUSES RAIDED BY RUM SQUAD

Two Waiters Arrested in Notorious Cote St. Michel District.

MONTREAL, Feb. 7.—(Canadian Press.)—Following raids on three road houses in the Cote St. Michel district, in the north end of this city, over the week end, Hon. G. A. Simard, chairman of the Quebec Liquor Commission, under whose authority the raids were engineered, stated yesterday that it was the intention to watch all road houses, especially in that vicinity, with particular vigilance.

"There has been much crime in the Cote St. Michel region recently," said Mr. Simard, "and liquor traffic there has to be stopped, if not by anlone else, then by us."

Trial of two waiters, Francois Belley and Henri Rousseau, arrested in connection with the above raids, was commenced here to-day. Both men were allowed bail of $1,000 each and further trial fixed for February 14.

Pondicherri Mill Workers Strike and Cause Trouble

LONDON, February 7 (Canadian Press Cable). — A serious riot of mill workers in the Pondicherri Settlement of French India took place on Thursday, according to a London Times despatch from Madras. Several thousand men employed in the mill demanded more pay, and many of them went on strike. Then the extreme section barricaded themselves in the mill and assaulted the supervising staff.

Police reserves were summoned, and are reported to have fired on the crowd, but inflicted no casualties. The Governor of Pondicherri and the Mayor interviewed the strikers, but could not bring them to terms. There was a further collision with the police, and the mills, owned by a prominent Madras firm, are now closed.

Winnipeg's Queen for This Week of Winter Carnival

WINNIPEG, Man., Feb. 7.—(Canadian Press.)—Miss Hazel Tomkins last night was crowned Queen of the Winnipeg Winter Carnival and for the week she is to wield the sceptre of authority over this city's outdoor festivities. Miss Tomkins, who was the candidate of the Canadian Pacific Railway employees and elected Queen by popular vote, was escorted to the carnival grounds by a parade which gave full expression to the carnival spirit.

The carnival was opened to the public this afternoon, and from today until the end of the week, a full programme has been arranged of skating contests, hockey, snow-shoeing and ski-ing competitions, etc.

OPENING OF THE WEEK IN LEADING CANADIAN MARKETS

OTTAWA, Feb. 7.— (Canadian Press)—The market Monday opened from 2c to 4c lower than the beginning last week. Receipts at Ontario County points appear to be about stationary. Eastern dealers are now more anxious to secure local fresh. Ontario country points straight-receipts are moving at 40 to 42. A cas of states fresh reported due to arrive Toronto costing 37 Chicago.

Imports of states fresh in Winnipeg last week amounted to 609 cases, and in Vancouver 138 cases.

Toronto specials, jobbing, 54; extras 52 and firsts 50. Farmers' market retail 50 to 65.

Montreal easy and irregular, specials 48 to 50, storage extras 35, firsts 31.

Winnipeg dealers quoting 40 to 42 delivered. States fresh jobbing 45 to 48, retailing 56 to 58.

Saskatchewan dealers quoting $13.50 delivered.

Edmonton easier, dealers quoting $10.00 per case delievered for straight receipts loss off and on graded basis extras 40, firsts 33. Calgary quotations, $11 to $12 per case delivered. British Columbia fresh arriving costing $12 per case.

British Columbia local fresh country points, specials 39.

Chicago fresh firsts 37, April futures 33½, refigerators 27, storage stocks reported to be working off satisfactory.

GLASGOW, Feb. 7.(By Canadian Press Cable(—Irish scarce, 30 to 32 f.o.b., Danish small supply, sixteens 31, eighteene 34 f.o.b., small supply fresh eggs, retail, 2½ to 4.

SARATORIAL SPLENDOUR FOR SOVIET DELEGATES

Barbers and Haberdashers to Trick Them Out for Genoa Conference.

MOSCOW, Feb. 7.— (Special instructions have been issued to the Russian Soviet delegates to the Genoa Conference— that long hair should be trimmed and leather jackets and top boots discarded and that those in the party should dress in a dignified manner. All the delegates are buying new clothes in order to present a good appearance and to show the world, as one of them expressed it, that the Bolsheviki are like "ordinary people." Money has also been provided for adding to the stock of clothes at Genoa.

The Soviet delegation is preparing to leave Russian by way of the Black Sea, going direct to Genoa in order to insure against attacks to which it might be subject if the overland route were taken. Much secrecy is being observed concerning the port of embarkation and accompanying the delegates will be a number of men and women members of the Cheka in disguise.

SUMMARY OF TREATIES ADOPTED AT CONFERENCE

Compendium of Covenants Signed By Nations at Washington—Resolutions and Declarations of Policy Also Included.

An Epochal Convention.

WASHINGTON, Feb. 7.—(Canadian Press.)—Six completed treaties, two others agreed to in substance, fourteen resolutions, and ten separate or joint declarations of national policy, comprise the formal and tangible contribution of the Arms Conference negotiations to history.

By the major agreements of the Conference, the Great Powers put a limit on their naval strength in capital ships, abjure submarine warfare against commerce and use of poison gas; give China a new bill of rights based on territorial integrity, and the open door, and set up a new international concord to preserve peace in the Pacific. In addition, Great Britain declares her intention to restore Wei-Hai-Wei to China and Japan hands back Shantung and promises to withdraw from Siberia as soon as conditions there are stabilized.

Naval Limitation

These are the six treaties which, during the twelve weeks of negotiations here, have been brought to final completion:

1.—Naval limitation treaty, by which the United States, Great Britain, Japan, France, and Italy agree to scrap or convert 68 capital ships, and so limit future construction that, after a ten-year building holiday, their first line naval strength will remain at 525,000 tons, 525,000 tons, 315,000 tons, 175,000 tons and 175,000 tons respectively. The respective tonnage of airplane carriers is limited to 135,000 tons each for the United States and Great Britain; 81,000 tons for Japan, and 60,000 tons each for France and Italy. Individual capital ships are to be no larger than 35,000 tons and carry no guns in excess of 16 inches. Aircraft carriers are limited similarly to 27,000 tons, and auxiliary craft to 10,000 tons, and neither can carry a gun larger than eight inches. A fortifications "status quo" is est up in the Pacific, under which the United States agrees not to further fortify the Philippines and Guam, and Japan agrees to observe the same restrictions in Formosa, the Bonins and Pescadores.

Poison Gas Treaty

2.—The Submarine and Poison Gas Treaty, to which the same five powers are signatories. By its terms the powers agree as among themselves not to use submarines "as commerce destroyers," in all cases to observe the rules of visit and search, and to regard as a pirate, any submarine commander who violates existing law. As among themselves, they outlaw use of poison gas altogether.

3.—The Four-Power Pacific Treaty, by which the United States, Great Britain, Japan and France agree to respect one another's rights in relation to their insular possessions in the Pacific, and to meet in consultation whenever these rights are threatened. The Anglo-Japanese Alliance is automatically abrogated when the new treaty finally is ratified.

The Far East

4.—The General Far Eastern Treaty, between the United States, Great Britain, Japan, France, Italy, China, Belgium, Portugal and The Netherlands, binding each of them to respect China's integrity; the open door policy is to be applied in detail, and every opportunity is to be given the Chinese people to develop a stable government. It is agreed that no treaty infringing these principles is to be concluded; that no contracts violating them are to be upheld, that discriminatory practices in the Chinese railways is to end, and that China's rights as a neutral are to be respected in future wars.

5.—The Chinese Tariff Treaty, adhered to by the same nine nations, providing international machinery for an immediate revision of Chinese customs duties on a basis of five per cent. effective, and periodical revisions thereafter, together with changes which will permit imposition of surtaxes.

6.—The Shantung Treaty, between Japan and China, by which Shantung is restored to Chinese control.

Yap Cable Privileges

By one of the uncompleted treaties agreed to in substance during the Conference Japan gives the United States the long-sought cable and wireless privileges on the Island of Yap and by the other the five principal powers and The Netherlands allocate the former German-owned cables in the Pacific so that one goes to the United States, one to Japan and one to The Netherlands. Briefly, the 14 resolutions given Conference approval, embody the following decisions:

Other Undertakings

Agreement for withdrawal of foreign post offices from China on January 1, 1923, provided China maintains an efficient postal service and continues in office the present Foreign Co-Director General.

Establishment of an international commission to investigate the judicial system of China with a view to abolition of extra territorial rights.

Authorization for a consultation between foreign diplomats and Chinese officials at Peking with a view to withdrawal of foreign troops from China.

Relinquishment to China of unauthorized foreign radio stations on Chinese soil, with the stipulation that all plants are to be used for official messages only except in emergency.

Agreement to exchange full information among the nations regarding all international commitments that affect China.

Creation of a board of reference, to consider cases arising under the open door and railway provisions of the General Far Eastern Treaty.

Convening of a special commission of the five powers to meet in the near future and consider rules to govern the use of new agencies of warfare. By a second resolution on the same subject it is declared that the commission shall not "review or report upon" the submarine and poison gas rules laid down in the treaty on that subject.

Protect Chinese Railway

Recommendation that "better protection" be given the Chinese railway. Another resolution attached, but not subscribed to by China, declares the Chinese Government must be held responsible for its obligations regarding the road. Expression of hope that the Chinese railways may be developed toward a unified system under Chinese control.

Request on the part of the other powers that China reduce her military forces.

Supplementary agreement to the Naval Limitation Treaty, declaring the nations "in honor bound" not to dispose of ships which are listed for scrapping, before the treaty is ratified.

Supplementary agreement to the Four-Power Treaty, excluding the islands of the Japanese homeland from the treaty provisions.

Japan and Siberia

Of the "declarations" made by the various delegations and formally spread on the records of the Conference, chief interest attached to those relating to Siberia and the "Twenty-one Demands." Regarding Siberia, Japan disavowed any territorial designs on Russia and pledged herself to withdraw her troops from Siberia as soon as stable conditions warrant. While the United States reasserted its hope that the withdrawal would not be long delayed, the famous "Group Five" of the "Twenty-one Demands," was abandoned by Japan, along with other concessions relating to economic and political questions in Manchuria and Mongolia. China filed a protest against the remaining portions of the "Demands" and the United States reiterated its intention not to recognize any of them which might abridge American rights.

The British declaration of readiness to withdraw from the leased territory of Wei-Hai-Wei was not elaborated but will be taken up in diplomatic exchanges between London and Peking. As a supplement to the Far Eastern Treaty, China declared her intention not to alienate any additional portions of her territory and as a supplement to the tariff treaty she agreed to retain the present maritime customs system. In two supplements to the radio resolution, China declared she recognized no right to install foreign radio plants without her express consent, and the other powers declared that in future wirelwss disputes the open door policy must be applied.

VETERANS PONDERING ALTERNATIVE SCHEMES

Appoint Committee to Report on Perfective Mermits of Federation and Amalgamations.

WINNIPEG, Man., February 7 (Canadian Press). — After a discussion which lasted nearly three hours, covering many phases of the proposed federation as against complete amalgamation, delegates attending the conference of Veteran' organisations, decided late this afternoon to appoint a committee to bring in concrete proposals on both schemes, to be presented to the conference tomorrow morning.

The whole point of difference this afternoon seemed to be concerning instructions given delegates representing the various organisations prior to coming to the conference. A motion was put forward by C. G. MacNeill, of the Great War Veterans' Association, calling for immediate action in forming a federation, having in view ultimate amalgamation, and an amendment was introduced by J. H. Craig, of the Canadian Legion, asking for two committees to investigate the merits of each form of unity. Both were tabled and substituted by the motion as indicated above.

Fur Prices 25 Per Cent. Above Last Year's at New York Sale

NEW YORK, Feb. 7.—(Canadian Press)—The annual winter fur auction was opened here Monday with an offering of 400,000 skins, which sold at prices from 25 to 30 per cent. higher than similar skins bought last year. Most of today's offerings were muskrat, with a sprinkling of fisher, marten, otter, lynx and mole. Sales will continue through the week, a total of about 1,600,000 skins being offered.

A Big Bar

A full-size, full-weight, solid bar of good soap is "SURPRISE." Best for any and all household use.

185

THE IRISH CONFERENCE

It Is Believed Plans Will Be Made to Hold an Election in Ireland to Confirm Treaty.

ULSTER SITUATION.

DUBLIN, Feb. 7. — (Canadian Press.) —The conference in progress in London between members of the British Cabinet and Southern Irish leaders, is believed in well-informed quarters here not to be concerned principally with the question of Ulster. This question is considered to have been disposed of by the terms of the Anglo-Irish Treaty, approved of by the King, the Lords and the Commons. The fact that the result is disagreeable to Ulster, it is pointed out, was contemplated when the treaty was made, and its nature was estimated as a useful leverage for inducing Ulster to come within the Free State, while retaining her present boundaries for local administration.

The immediate urgent question is the method of bringing the new State into existence together with arranging for a prompt election at which the people may vote for or against the treaty. Government circles here express belief that the majority of the Irish people favor the treaty, but so far no legal means are in existence by which an election to decide this point could be held. The holding of an election of members to the Parliament of the Free State would be effective in this respect, but that Parliament has not yet been constituted and it may be months before the necessary British legislation can set the machinery in motion.

MOSCOW, February 7 (Canadian Press). — The Congress of Far Eastern Peoples, in session here for the past two weeks, with delegates from Japan, China, Korea, Mongolia and the Far Eastern Republic of Siberia in attendance, removed to Petrograd to-day where, after a reception, adjournmen was taken.

The Congress is considered a failure, as the important delegates did not attend, and but scant attention was given those attending by the Soviet Government and the Third Internationale. No important action was taken regarding the work of the Congress and the funds expected were not donated.

HOW TWO WOMEN ESCAPED OPERATIONS

Doctor Advised Use of Lydia E. Pinkham's Vegetable Compound

Happy Results in Both Cases

St. Joseph, Missouri.—"Both of my sides swelled and hurt me so that I could not move or do any of my work. There was heavy pressure and pains through my lower organs and the doctor told me to try Lydia E. Pinkham's Vegetable Compound for these troubles. He said I had this one chance, and if the Vegetable Compound did not help me nothing but an operation would. After taking several bottles, I felt it was helping me and now I am able to do my own work. If my testimonial will help others I shall be glad for them to read it and hope your Vegetable Compound will do them as much good as it did me." Mrs. Wm. Lockman, 513 N. 4th St., St. Joseph, Mo.

White Plains, N.Y.—"I had such a pain that I could hardly walk and the doctor said that I needed an operation. I was sick for a year before I started taking your medicine and I could not work. I saw your advertisement in a little book and that is how I came to take Lydia E. Pinkham's medicines. I have been taking the Vegetable Compound and Lydia E. Pinkham's Blood Medicine, also Lydia E. Pinkham's Liver Pills and used Lydia E. Pinkham's Sanative Wash and the capsules and prescription recommended. I am doing all my work and have gained twenty pounds. I am taking the medicines still, but I feel fine. You have my permission to use this letter for the good of others." Mrs. Mary Mark, 37 Hamilton Ave., White Plains, N.Y.

Some female troubles may through neglect reach a stage when an operation is necessary. But most of the commoner ailments are not the surgical ones; they are not caused by serious displacements, tumors, or growths, although the symptoms may appear the same.

When disturbing ailments first appear, take Lydia E. Pinkham's Vegetable Compound to relieve the present distress and prevent more serious troubles. Many letters have been received from women who have been restored to health by Lydia E. Pinkham's Vegetable Compound after operations have been advised by attending physicians.

Lydia E. Pinkham's Private Text-Book upon "Ailments Peculiar to Women" will be sent you free upon request. Write to the Lydia E. Pinkham Medicine Co., Lynn, Massachusetts. This book contains valuable information.

Warmth for the Winter Days

The man who eats the right kind of food doesn't cover himself with heavy flannels, and he doesn't shiver under the blasts of Winter. The glow of health is in his face. He never "catches cold"—is always happy and healthy, always on the job. The breakfast he eats is

Shredded Wheat
With HOT Milk

No use trying to warm the body when you eat foods that are lacking in heat-making, tissue-building elements. Shredded Wheat with hot milk makes a warm, nourishing, satisfying meal for all members of the family, and solves the breakfast problem for many a busy housewife who has to get the children off to school.

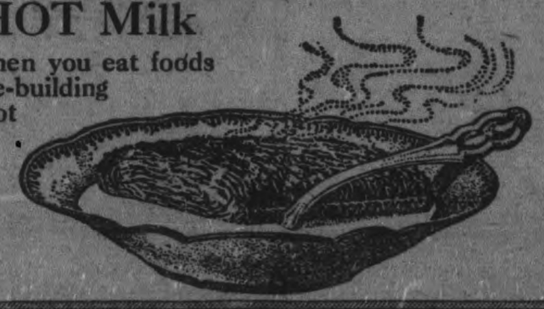

COLDS GRIP

Fortify the system against Colds, Grip and Influenza by taking

Laxative

Bromo Quinine

tablets

which destroy germs, act as a tonic laxative, and keep the system in condition to throw off attacks of Colds, Grip and Influenza.

Be sure you get

BROMO

The genuine bears this signature

E. W. Grove

Price 30c.

Made in Canada.

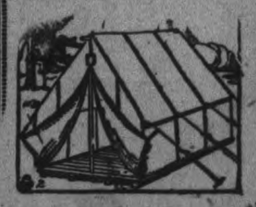

Canvas Covered Horse Blankets Lined With Pure Wool

Waterproof Horse Covers

Tarpaulins

Men's and Children's Waterproof Coats at Sacrificing Price

CANADIAN TENT & AWNING CO.

WATER STREET - - PHONE 1451

The Thor Electric Washer

You must see the THOR ELECTRIC WASHER to fully appreciate its superiority. No better machine can be made. This is why more than 500,000 women who use it encourage their friends and neighbors to use The THOR also. We are proud to demonstrate the THOR any time. Let us show you how much time, money and effort you can save.

See our Window.

GRANT & THORPE

ELECTRICAL CONTRACTORS

418 GEORGE ST. PETERBORO

QUESTIONS FOR BRITISH PARLIAMENT

Proceedings Will Likely Be Overshadowed By Prospects of General Election.

LONDON, Feb. 6. — (Canadian Press Cable.)—The forthcoming session of the British Parliament, the opening of which takes place to-morrow, is generally regarded as likely to be overshadowed throughout by prospects of a general election. This event, however, will probably not happen until May. The furore which arose recently on the subject, it is now declared, was a false alarm, and the recent speeches delivered by Ministerialists show that whatever breaches in the Coalition had been revealed have been temporarily smoothed over.

There is considerable scepticism apparent as to whether or not the question of the reform of the House of Lords will be seriously tackled at this session of Parliament. According to some observers a deal has been arranged on this question among differing members of the Cabinet whereby the number of Parliamentary lords will be reduced to about 150. This would be accomplished by the self-election process.

Authority of Speaker.

Another question upon which an agreement is said to have been reached concerns the power of the Speaker of the House of Commons to declare on his own authority that any bill is a money bill. This power is to be given to a joint committee of both Houses of Parliament. It is even possible that the Cabinet may consider the question of joint sittings of both houses in cases of disagreement whereby measures which have been passed by a large majority in the House of Commons would be certain of becoming law.

If Viscount Grey takes the part which is expected of him in the House of Lords, questions regarding Egypt and India as well as the European situation generally will come prominently before the public.

Lord Birkenhead, the Lord Chancellor, and other Cabinet ministers have already warned the public that "we are not yet out of the Irish wood."

The Daily News (Asquithian Liberal) seems to support the belief that there is a want of finality in the situation, and this may cause a disturbance among the members of the present Cabinet.

Economic Problems.

Sections of the Press which are inimical to the present government, declare that the resolutions of the Geddes Economic Committee, which aimed at a reduction in Government expenditure of about £200,000,000,

HEADS THACHE AND PAIN

It is hard to drag along with a head that aches and pains all the time.

In nine cases out of ten, persistent headaches are due to poisoned blood, the blood being rendered impure through some derangement of the stomach, liver or bowels, but no matter which organ is to blame the cause must be removed before permanent relief can be obtained.

BURDOCK BLOOD BITTERS, which has been on the market for the past forty five years, removes the cause of the headache by starting the organs of elimination acting freely, and when the impurities are carried off from the system, purified blood circulates in the brain cells, and the aches and pains vanish.

Miss Clara Murphy, Centre Dummer, Ont., writes: "My system was greatly run down and my blood out of order. I suffered a great deal from severe pains in my head which made me feel very miserable. After having tried other remedies I purchased a bottle of Burdock Blood Bitters, and was very glad to notice a decided improvement in my health. I took another bottle and it has done me an enormous amount of good. I have recommended it to some of my friends who were in a similar condition and they all say it is a wonderful remedy."

B.B.B. is manufactured only by The T. R. Milburn Co., Limited, Toronto, Ont.

BUILDING COSTS

Get 1922 prices in Houses, Bungalows, Summer Cottages, Garages, Alterations, Repairs, etc.

A Six roomed Brick House for sale. Deep lot, near C.G.E., on car line. Price $3,500 Easy terms.

A. P. CUNNINGHAM
331 Reid St. Phone 1261w

Rehill's New Coal Yard

Hard and Soft Coal at Closest Prices

Cement	Lime
Wall Plaster	Plaster Paris
White Rock Finish	Mortar Colour
Plasterers' Hair	Plaster Board

THOS. A. REHILL

210 Wolfe St. (near C.P.R. Station)
'Phones—Office, 245; House, 665W.

842nd BARGAIN ANNEX EVENT | The GRESSMAN Company Limited | WEDNESDAY, FEB. 8th 1922

The Bargain Annex Never Disappoints—Another List of Values

25c English Dress Ginghams and Chambrays, 19c Yard

Our second spring shipment has just been unpacked. The ginghams are in neat check and handsome plaid patterns in a selection of wantable colors. The chambrays are in plain shades of reseda, rose, mauve, Copenhagen and cadet. On the street floor we feature them as 25c value.

Any of These Are Good Buying

Shetland Floss, "Super Quality," 11c skein.

50c Shepherd Check Dress Goods, 39c yard.

Men's $1.25 Rockland Drill Work Shirts, 89c.

31/32-inch Striped Gingham Shirtings, 23c yard.

54-inch $1.25 Black Farmer's Satin, 98c yard.

12/4 Largest Size Flannelette Blankets, $2.89 pair.

Boys' and Girls' 50c Ribbed Hose, 33c yard.

15c to 20c Guipure Edgings, 8c yard.

Women's Pink and White Balbriggan Bloomers, 29c.

Cretonne Drapery Mill Ends, 29c yard.

Cream Olive, 10c Toilet Soap, 4 for 25c.

Sunlight Laundry Soap, 10 for 69c.

25c Yard-wide Curtain Scrim, 19c yard.

AFTER STOCK-TAKING SALE OF 200 REMNANTS—Shirtings, Ginghams, Prints, Towellings, Flannelettes, Chambrays, Sheetings, White Cottons, Factory Cottons, Galateas, etc. An entire stock clearaway of short lengths from one to six yards. Every end marked at a clearaway price.

"C. P. C." WABASSO PILLOW COTTON, 47c YARD—The best Canadian grade, and it is a very fine quality. Is circular and you can have 40, 42 and 44-inch widths. Ten pieces bought on a contract made six months ago. If purchased today it would have to sell at 65c yard.

YARD-WIDE MADRAS SHIRTINGS, 33c YARD—Hundreds of Peterborough men are wearing good shirts that cost little, because their wives or some member of the household took advantage of these Shirting Sales of ours.

A Madras that is made expressly for shirting purposes. The stripes are raised cord effects and come in handsome patterns and colors.

$1.25 "P.C." Corsets, 87c

TWO HUNDRED PAIRS

An excellent Corset of splendid quality plain white coutil. It is well boned and has four hose supporters, medium bust and embroidery trimmed edge. First buyers will find every size from 21 to 30, but only four pairs of some sizes. Come early.

Men's Work Shirts, 98c

HEAVY QUALITY—LIBERAL SIZES

Made of a heavy blue denim and former $1.50 value. When you see them you will instantly realize what good value they are. China blue color, made coat style with breast pocket and in large generous sizes from 14 to 17.

12½c and 15c EMBROIDERIES, 8c YARD

Fine Swiss and cambric qualities that are new and have been selling on the Street Floor at the above prices. A selection of dainty edgings in two and three-inch widths. We advise nine o'clock buying for this line.

WOMEN'S NAINSOOK NIGHT GOWNS, 89c

Our lowest price in years for such a good quality Night Gown. Made in slip-over style with kimona sleeves and neatly trimmed yoke with blue hemstitching. Ten dozen only. Come early.

WOMEN'S CASHMERETTE HOSE

40c VALUES, 2 PAIRS 49c
50c VALUES, 2 PAIRS 69c

Two splendid qualities of Cashmerette Hose. Fashioned to shape without seams. In the better quality you have choice of black or brown in sizes 9, 9½ and 10. In the lower price there is black only in sizes 9 and 9½.

To-morrow's Mid-Day Lunch, 50c

In Our Tea Room—3rd Floor
From 11.30 A.M. to 2 P.M.

SOUPS
Tomato or Pea

HOT MEAT
Swiss Steak with Gravy

COLD MEATS
Roast Pork or Ham

VEGETABLE
Creamed Potatoes
Canned Corn

DESSERT
Steamed Apple Pudding
Caramel Sauce, or Ice-cream

Bread and Butter
Pot of Tea or Coffee

First Quality Hespeler Grey Granite Ware, 69c

REGULAR UP TO $1.25 VALUES

Come sharp at nine o'clock for best selection. Every piece is guaranteed to be first quality "Hespeler Grey," and "Hespeler Grey" is known to be excellent in every respect. Positively no "seconds."

First buyers will have choice of Gem Roasters, Dish Pans, Rice Boilers, London Kettles, Straight Sauce Pans and Preserving Kettles.

Important Dress Goods Values

$2.50 All-Wool Serge, $1.59 Yard

A heavy quality and 54 inches wide. This price is our lowest in five years for a Serge of this quality and width. Absolutely all-wool and suitable for suits, coats, dresses, skirts, etc. Choice of four shades in rich tones of navy blue, brown, Copenhagen and black.

ODD LINES DRESS GOODS, 79c YARD—Odd pieces that formerly sold at from $1.25 to $2.00 a yard. You will find Serges, Poplar Cloths, Wool Taffetas, Shepherd Checks, etc. Choice of black, navy, dark green, tan, light grey, Copenhagen, purple and brown.

$1.50 CORDUROY VELVETS, 98c YARD—Our best quality Corduroy Velvet in white, navy, dark green and Copenhagen blue. It will wash satisfactorily. The width is between 27 and 28 inches. Only small lengths of some colors.

$1.35 WOOL DELAINES, 89c YARD—Five beautiful floral designs on light grey and cream grounds with navy, orchid, Pekin blue and rose colorings. Mostly used for blouses, dressing sacques and lounge gowns. They are 28 inches wide.

Time-Limit Sales

4.30 TO 5.30 P.M.

10 Rolls "Special" Toilet Paper, 39c

Good size rolls and a good quality crepe paper. The price is less than 4c a roll.

Not more than twenty rolls allowed to one buyer and no 'phone orders.

11.30 A.M. TO 1.30 P.M.

56-Inch, Full Bleach Table Damask, 59c Yd.

A new shipment of 300 yards. It is good as it is, but washing improves it immensely. Choice of daisy or lily patterns.

No 'Phone Orders.

MILL ENDS OF WASHABLE DRESS FABRICS, 19c YARD

White Middy Cloths, Twills and Bleach Cloths. They are regular 30c and 35c values, but in this mill clearaway you can buy them at 19c yard. They are in lengths from one to eight yards, are fully bleached and the widths range from 32 to 33 inches. A few pieces may be slightly soiled, but are not damaged. Sold only by the end.

Women's Print and Percale House Dresses, 98c

These Dresses are regular $1.29, $1.38 and $1.50 values. There is a variety of styles. Some have belted waists and others elastic snug-fit bands. All are made of a good quality Canadian print or percale. Mostly light and medium colors with neat stripe patterns. All sizes.

DANGER OF JUST LETTING A COLD RUN ITS COURSE

Common Coughs and Colds That Hang on Persistently Are Apt to Lead to Serious Complications, Declare Authorities.

Public Warned to Beware of a Three Days' Cough and Break It Up Before It's Too Late, by Taking Asprolax, the New Scientific Discovery.

Money Refunded in Every Instance Where Asprolax Fails to Bring Relief.

Leading authorities are using every effort to arouse the public to the danger of letting common colds just run their course, for it is now definitely known that many serious lung complications such as pneumonia, grippe, etc., develop from colds that hang on persistently.

Colds are curable and preventable and Asprolax provides the safest, surest and quickest, as well as the most practical, treatment for colds yet discovered.

Asprolax is almost magical in its effect. The first dose usually stops the tendency to sneezing and coughing and relieves the feeling of discomfort, and the second and third doses usually suffice to stop the progress of a cold altogether.

The wonderful efficiency of Asprolax in breaking up a cold is best shown by the fact that all druggists are instructed to refund money wherever it fails to giv satisfactory results.

P. C. LARKIN CLOSETED WITH PRIME MINISTER

But New High Commissioner at London Not Yet Appointed.

OTTAWA, February 7 (Canadian Press). — "Absolutely nothing yet," said P. C. Larkin, when asked if he had any announcement for the press following his conference with the Prime Minister to-day. Premier King also stated that Cabinet Council had not made an appointment to the High Commissionership in London. The name of Mr. Larkin has been mentioned repeatedly in connection with the post.

"STRANGLER" LEWIS WON.

NEW YORK, Feb. 7.—(Canadian Press.)—Ed. "Strangler" Lewis, former heavyweight wrestling champion, last night defeated Renato Gardini, Italian champion, by two straight falls.

CARDINAL MARINI DEAD.

LONDON, Feb. 7. — (Canadian Press.)—Cardinal Marini died in the Vatican before the election of a new Pope. He was suffering from influenza when he entered the conclave.

A HEADACHE Spoilt her trip

She intended having a great time—but when the day came it brought one of her old nerve-racking headaches back — *What a disappointment it was!* When you have a headache, take DOMINION C. B. Q. TABLETS. They are highly recommended as a reliable preparation which will relieve Headaches or Neuralgia in a few hours. Also exceptionally effective for Colds or Coughs.

At all druggists, in the Red Box. 50

TAKE DOMINION C.B.Q TABLETS Stop Colds, Headaches Neuralgia in a few hours

NATIONAL DRUG AND CHEMICAL COMPANY OF CANADA, LIMITED

DIRECTORS RETURN AND ARE OPTIMISTIC

Enthusiastic Report of Visit to Oil Properties by Messrs. W. J. Braund and W. R. Cowain.

Messrs. W. J. Braund and W. R. Cowain have just returned from studying the possibilities of their Petrolea leasehold. The result is that they are more enthusiastic than ever, if that were possible.

They arranged with a driller to commence operations as soon as he could get his machinery to work. This may take a week when the second well will be developing. They find it better to have three wells in before installing a pumping station.

From this time on it is development as fast as the money in the treasury will let us.

Central Ontario Oil Fields Limited.

IS NEARING GUILLOTINE

Continued from page 1.

What is the explanation The French are not an unfeeling people. They are an extremely civilized people. Yet they are extraordinarily prone to a kind of jesting—it is much older than Rabelais—that often makes the rest of the world shudder. One element of the Landru joke may be the satire it constitutes on the right propriety of French bourgeois life. Marriage in France is a most serious undertaking, hedged round with all sorts of formalities and precautions in the interest of both parties. But the case with which Landru could entice women within his net was only equalled by the ease with which he could dispose of them.

But these things are only incidental. Probably the true key to the puzzle is that passion for seeing things as they are—an abiding French characteristic. This characteristic enables a Frenchman, while being idolatrously fond of, and submissive to, a particular woman to free himself of all sentiment concerning the sex as a sex. The Frenchman is perhaps as near a sexless being as any man can well be. For him there is only one woman at a time. He is not, like Americans, and English, pay a vaguely sentimental homage to all women.

An American is consumed with disgust for the monster, not because he has killed human beings so much as because he has killed women. Had he killed men the disgust would have been of different kind. The disgust is because he destroyed women and turned to his profit womanhood's most sacred impulses. The woman is envisaged as giving her all for love and receiving a cruel death as a reward.

Why Is It a Joke?

In the converse case: Suppose a female Landru had enticed a number of rather characterless, sensual and self-seeking men to her, killed them and lived off what money and property her victims might have given her or yielded after death. Americans would look on the murderess with horror, but would have no sympathy for the victims. They might even not feel a revulsion were the whole matter given a broadly humorous treatment.

American women, viewing their sex wihtout emotional bias, doubtless have some of this feeling for Landru's victims; the man is detestable and contemptible, but the women are little better. Not so the American man.

Again the joke may be because the French still have a lingering belief in the superiority of private to public justice—which still makes the duel a more respected institution than action for damages.

At any rate, whatever the answer is to what we see as brutality instead of humor, it is due to the hardness of the French head-rather than of the heart. A country where children are worshipped, as in France, is certainly not deficient in human feeling.

CHINESE BANQUET CHURCH FRIENDS.

Provide a Feast That Any King Might Lean To.

A unique and interesting evening was held in the school-room of Murray Street Baptist Church on Friday. The Chinese department of the school had expressed the desire to be hosts at a banquet with their teachers and representative officers of the church as their guests. At seven-thirty a company of about one hundred had assembled. These included all the teachers of the Sunday school, the two superintendents and the secretary, the deacons of the church, and one or two guests from without the church. In each case the wife or husband of the officers was also a guest.

The school-room was decorated with flags and flowers, including the Chinese flag. Four tables in special formation were beautifully set. The menu was of the very highest order: mock turtle soup, fish, roast turkey and joints, pastry, ice cream, fruits, etc. The Orientals had spared neither pains nor expense to make a "a feast a king might lean to." The catering had been undertaken by Mr. Charlie Chue, of The Class Cafe, Simcoe Street, and certainly did him credit.

The waitresses who served in a complimentary way were the young ladies of Mrs. T. Stenton's Sunday school class, who use as their class name the significant term, "The Others."

Mr. L. J. Pettit, B.A., is superintendent of the Chinese department, and was master of ceremonies. Miss Florence Scott and Mrs. Carl S. Browne furnished the music and were so appreciated that they had to come back at the call of the people.

Mr. Lee Tou read the fifth chapter of Matthew in English, after which several complimentary and instructive addresses were given.

Mr. Pettit spoke of the pleasure it gave him and his associates to see the faithfulness of these Chinese to their classes in the school and of their loyalty not only to those who are seeking to help them but to each other. Their appreciation, manifested in so many ways was also dwelt upon.

Mr. Joseph Wearing, as superintendent of the school, made the hosts of the evening understand that the Chinese are regarded as a real part of the organization and that the incident of foreign birth does not place them in any other circle.

The gist of the addresses was interpreted to the Chinese boys by Miss Shearer, who having spent some years in China, has splendid command of the language. She also made a very bright address. Mr. Harry G. Webber represented the deacons and their wives, as he discoursed on the certain results of work among these people. If they remained in this country they were Canadianized and Christianized and helped to better citizenship, and should they return to China, they would carry with them new ideals.

The pastor, Rev. J. R. Webb, discerned some contribution which the Chinese people could make to those who are their teachers, and to all with whom they are associated.

Again the joke may be because the French still have a lingering belief in the superiority of private to public justice—which still makes the duel a more respected institution than action for damages.

At any rate, whatever the answer is to what we see as brutality instead of humor, it is due to the hardness of the French head-rather than of the heart. A country where children are worshipped, as in France, is certainly not deficient in human feeling.

Mr. R. H. McCarten in an address that spark led with humor, seconded the sentiments expressed. Mr. Lee Kam replied in English, using well-chosen terms to express the appreciation which all his friends felt in view of what Murray Street Church is doing for them. The evening was brought to a close by singing the National Anthem.

LOST ELECTION DEPOSITS.

OTTAWA, Feb. 7. — (Canadian Press).—The total number of candidates who lost their deposit in the last general election was 192, according to calculations based on official figures issued yesterday.

KNOCKED OUT KELLY.

NEW YORK, Feb. 7.—(Canadian Press).—Moe Herscovitch, claimant of the middle-weight championship of Canada, last night knocked out Jimmy Kelly, of this city, in the first round of their twelve-round bout.

PERMISSION REFUSED.

MELBOURNE, Australia, Feb. 7. —(Canadian Press.)— City Council has refused permission for a St. Patrick's Day parade this year.

Mr. SMP Makes An Important Announcement

HOUSEWIVES throughout the Dominion of Canada will be particularly interested in this announcement, because it relates to articles in daily use in every home.

Notwithstanding that a big reduction amounting to 23% was made in the prices of SMP Diamond and Pearl Ware kitchen utensils last summer, Mr. SMP announces a further

20% Reduction in Prices for 1922

Already is this reduction in wholesale prices reflected throughout the country. A Diamond or Pearl Ware pot or pan that sold for $1.50 last summer can now be bought for 90 cents. There has been no reduction in the weight, quality and finish of the ware. The SMP trade-mark shield on every piece is a guarantee of this. You get more and you pay less when you buy

SMP Diamond or Pearl WARE

"A Face of Porcelain and A Heart of Steel"

SMP "QUALITY"

SMP Diamond Ware is light blue and white outside, milk-white inside, with three coats of enamel.

SMP Pearl Ware is grey and white with two coats of the special SMP enamel on shapes of pressed steel.

Made in Canada by

The Sheet Metal Products Co., of Canada Limited

Montreal Edmonton TORONTO Vancouver Winnipeg Calgary

121

STORE HOURS :--
Opens at 8.30 a.m.
Closes at 5.30 p.m.

THE J.C. Turnbull CO. LTD

SATURDAY'S:
Opens at 8.30 a.m.
Closes at 9.30 p.m.

Wednesday's Bulletin!

Can a Man Wash Clothes As Well as a Woman?

See the demonstration on Wednesday morning, afternoon and evening in our George St. Window and then you will be able to answer this question. A man will do a washing with a White Cap Electric Clothes Washer in our George St. Window. This will prove that a man can wash as well as a woman, providing he has the aid of a reliable clothes washer such as the White Cap.

We are featuring a big drive in our clothes' washer department for the next four days. During this time there will be practical demonstrations going on every day in the window and in our Economy Basement, and there will also be a Special Offer for those purchasing a White Cap during these four days—Wednesday, Thursday, Friday or Saturday.

With every White Cap Electric Clothes' Washer purchased during these days a Tub Bench will be given. This is absolutely free to all purchasers. Through a combined arrangement with the factory and ourselves we are able to make this special offer for this half week only. Take advantage of it to-day.

A Fact—That The White Cap Washes Better

The washing process in the White Cap, while it is gentle and quite suited to the most delicate garments, is thorough and business-like. No machine will take the grime and dirt out of clothes so quickly and so well. It washes every piece to a perfect color and you're proud to hang up your washing where the neighbors can see them.

A Purchase of Embroidery Flouncings Sufficient for Great Four Day Sale

Commences Wednesday Ends Saturday

Our buyers are always on the lookout for quality merchandise at a lower price, and thanks to them for this purchase of embroidery flouncings at such a remarkably low price, that we are able to sell it during the next four days for these notable prices. There are Baby Flouncings, Corset Cover Embroideries and narrow widths suitable for trimming on all kinds of undergarments. The prices and widths are—

27 inch Flouncing, Four Day Sale, yard - - - - - - - 79c
18 in. Flouncing and Corset Cover Embroidery, yard - - 43c
9 inch Flouncing, yard - - 33c
6 inch Embroidery, yard - 27c
4 inch Embroidery, yard - 22c

(See George St. Window To-Night)

New Jewelery Just Arrived From Europe

Our Jewelery Department has just received a new shipment of Necklaces from Europe. They are very pretty and very fashionable for spring wear. Hexagon-shaped Glass Beads in colors of red, blue, jet, amber and white. Priced at, each ..... 59c, 79c and $1.25

All-Wool Serge, $1.49 Yard

In colors of navy or black and 54 inches wide. A fine twilled All-Wool Serge, one that will give excellent wear, and the color can be relied upon. Wednesday, yard $1.49

Chiffon Taffeta, $1.98 Yard

An excellent quality with good weight and soft chiffon finish. Black is the only color and it is an excellent shade. 35 inches wide. Wednesday, per yard $1.98

Stamped Flannelette Gowns $1.39 Each

Made from heavy Saxony flannelette with short sleeves and "V" neck. A neat easily-worked design is stamped on front. Splendid value at, each $1.39

Ladies' Golf Hose at $1.19 and $1.35 Pair

These are woven in 4/1 rib—the popular weave for Sport Hose so much sought for. They have an extra long leg and the top turns down, showing a colored band just below the knee. Sizes 7½ to 10. Wednesday, pair ..... $1.19 and $1.35

Men's All-Wool Ribbed Socks, 69c Pair

In colors of black, grey or white. Heavy ribbed leg and reinforced feet. The kind to wear with Oxfords. Wednesday, per pair 69c

Children's 2/1 Rib Worsted Hose

In black only. Here is the Stocking for school boys and girls. Heavy reinforced feet and 2/1 ribbed leg. Wednesday prices—
Sizes 6 to 7 ..... 49c
Sizes 7½ and 8 ..... 59c
Sizes 8½ to 10 ..... 79c

Bleached Table Damask, 59c Yard

54-inch Pure White Table Damask with pretty conventionalized floral design. A quality suitable for everyday use. Wednesday, each 59c

Chambray House Dresses, $1.19

In colors of blue and pink. Smartly tailored and trimmed with notched braid around neck, sleeves, pockets and belt. Excellent quality chambray. Wednesday, each $1.19

Chintz Porch Dresses, $1.95 Each

Just received a fresh shipment of stunning little Chintz Porch Dresses in a wide array of colors. The chintz is a firm quality and one that will give unlimited service. All sizes may be had. Each $1.95

Gingham House Dresses, $2.50

These are trimmed with plain colored chambray to match. The neck at front is laced up with a black lace and ties at top in neat bow. "V"-shaped neck and short sleeves. All sizes. Wednesday, each $2.50

Two-Toned Madras, Reg. $2.00 Yard, Wednesday
$1.50 Yard

We have 4 pieces of Two-Toned Madras Over-Curtain Material in very pretty patterns and rich colorings of blue, brown, rose and green. It is 50 inches wide. Wednesday, yard $1.50

Remnants of Curtain Material
Half Price

1 large table set apart for our odds and ends of Curtain Scrims, Nets, Madras, Voiles, Chintzes, Cretonnes and Art Sateens. Quantities vary from 1 yard to 10 yards. Wednesday ..... ½ Price

Odd Curtains
Half Price

Odd pairs of Lace Curtains, Scrim and Marquisette Curtains in different styles. Slightly shop soiled. 2½ yards long. Your choice on Wednesday only, ½ Price
(Third Floor)

Five Only Plush Coats, Regular $47.50 each, Wednesday for $31.75

Salt's Plush Coats in full back and belted styles. Large wrappy collars. Sizes up to 44. Only 5 to clear on Wednesday at $31.75

A Rack of 30 Skirts, Regular Price up to $14.00, Wednesday for $7.65 each

Fancy plaids, homespuns, serges and jersey cloth. Pleated and plain styles with pockets and belts. They are all smartly tailored and will be worn extensively for spring and summer. Wednesday, to clear at, each $7.65

Children's Tams 49c Each

Colors are navy, green and black. Velvet and Serge Tams for the kiddies with colored bands and bow. A clearing lot on Wednesday at, each 49c

SUCCESSFUL YEAR FOR MUTUAL LIFE.

Annual Statement Should Give Policyholders Cause For Satisfaction.

The 52nd Annual Statement of the business of the Mutual Life of Canada of which Mr. S. C. Gray is the local representative, has just been published, and the policyholders of the company may well congratulate themselves on the results of the last year's operations.

The statement shows that the surplus earnings have been the largest in the history of the company, and when we remember what a record the Mutual Life has already achieved this statement cannot fail to be impressive.

The business of the company is now more than $228,000,000, having increased by $22,000,000 during the year that has past. Another such year will place the company among those having a quarter of a billion dollars of business in force.

But the amount of business written, although satisfactory, is less important than the financial results attained.

Surplus is mainly acquired through the operation of three factors, namely—a low expense ratio, high interest earnings and low mortality. Now it happened that in the year 1921 all these factors operated so as to produce maximum results. The expense ratio, that is the ratio of expense to income, fell from 20.45% to 18.60%. This means that the company's affairs have been economically handled.

The investments were so carefully placed that the interest earnings have risen from 6.41% to 6.69%, that is to say the interest earned on invested assets was on the average 6.60% during the year. Considering the variety of securities the company handles, this average interest rate is exceptionally good. The third feature is notable, because intelligent observers had predicted a heavy mortality in the years immediately following the war. That forecast has proven to be incorrect, and the disbursements for death claims during 1921 were only 41% of the amount that the standard tables of mortality might have led them to expect.

Thus we have in the experience of the Mutual Life during the past year three potent factors at work to increase the profits of the company by the largest amount that has ever been earned in the company's fifty-two years of beneficient work. The company being established on a purely mutual basis, makes this result all the more interesting, because the whole of the surplus is used either to reduce premiums, to increase the amount of the insurance or is paid in cash.

The statement shows that for every $1,000 of invested assets, the company this year has earned $46.47, as against $38.67, in the preceding year, a truly astonishing result. The assets amount to $48,211,203.99, having increased over the preceding year by $5,363,926.73.

By every test the Mutual Life of Canada is in a stronger position today than it has ever been before, and this is saying a good deal, for every one of its fifty-two years has witnessed steady progress, not only in financial standing, but also in the extent of the company's operations. It has been a wonderful year for the policyholders of this popular Canadian Company.

The real test of a life insurance company operating on the participating plan, is its surplus earnings from year to year, and the Mutual has achieved a remarkable record in this respect.

Sermon on Right Thoughts of God

"How shall we think of God?" was the subject of a sermon by the minister of St. Paul's Church on Sabbath evening. It was the first in a series of which he intends preaching on "Some of the Great Doctrines of the Bible." He said in part:

The question, "how shall we think of God?" is no abstract one. There is no more practical question, as it relates to life and experience, than how a man thinks of God. "As a man thinketh in his heart so is he." As a man thinks of God so is he. "Upon the conception that is entertained of God will depend the nature and quality of the religion of any soul or race." A soldier said to his chaplain during the war, "I'm a Christian, all right, padre; it's what the parsons say about God that stumps me." If the parsons had given the men right views of God such a speech as that would have been impossible.

There are wrong and inadequate views of God. Many have no clear ideas of God's personality. They do not think of Him as their creator and preserver, their father and friend. In fact, many do not think of God at all. They have gotten into the habit, as one has put it, of shelving God. Others think of God as indifferent to the world He has made, or as powerless to interfere. The war was responsible for this idea. "If God be all-powerful," men asked, "then why did He not strike the German Emperor dead or annihilate his army at Leige, as He did the army of Sennacherib?" They renounced faith in God as Job's wife wished her suffering husband to do when she told him to curse God and die. H. G. Wells, to get over some of the difficulties which were created by the war, suggested the idea of a Finite God, a God who was boundless love, boundless courage, and boundless generosity, but a God who was limited in His operations and hence was powerless to put an end to the world struggle.

True Idea of Bible

Over against these wrong and imperfect ideas of God is the true idea of the Bible. Here we learn that God is a Spirit, and as such, He fills immensity, and is able to minister to the wants of all His creatures in all parts of His creation. And He is a personal spirit. As such He can love and pity. He can reward goodness and punish evil doing. As a personal spirit He can make Himself known to our spirits so that we can have fellowship with Him. And He is an almighty spirit. Jesus said: "All things are possible unto Thee." There is one thing God does not do. He does not interfere with the actions of His children in such a way as to destroy the freedom of their wills. And so He allowed Judas to betray Jesus. He allowed His saints to be martyred. He allowed an European war to break out, not because He did not foresee every corollary it would involve, every soldier who would fall and the effect of his falling upon those who loved him, not because as Almighty God He could not have prevented it, but because having created a world of free spirits and made them almost the equal of Himself in the power of choice which they possessed, He would not take from them the high gift of their free agency, and the moral accountability which such a gift involved.

Holiness and Love

Two other elements in God's character are His holiness and love. "Nobody fears God nowadays," said a great preacher to a friend. The reason of that is that people fail to see that God is the infinitely holy one. But God's holiness alone repels rather than draws. But when we say God is holy love, almighty and holy love, then the most guilty draws near to Him and prays, "God be merciful to me a sinner," and knows, as he prays, that his prayer will be heard and that God will forgive his sin, and take him into fellowship with Himself. "He that hath seen me," said Jesus, "hath seen the Father." And the two things which stand out in the picture Jesus gives us of God are holiness and love. His kindness towards the sinner, His longing to uplift, to console and heal, His sympathy with the fallen, His willingness to forgive the repentant soul, are everywhere seen in the Gospels. And we see in Him also the power of God. God's power was seen as much in His miracles of grace, in the transformation He wrought in human lives, as in His miracles in nature. He could not only still the waves on the stormy lake of Galilee, but He could speak peace to the troubled soul. He could not only cleanse the leper, making his flesh like the flesh of a little child, but He could cleanse his soul, also making it like the soul of a little child.

How shall we think of God? We shall think of Him as He is revealed in Jesus Christ. Only in Jesus Christ can we think of Him as almighty and holy love. Not by hard thinking is the knowledge of God which is necessary for a life of peace and joy to be gained, but by looking to the Jesus of the Gospels, by opening our hearts to the reception of the Jesus of the Gospels, and laying bare our lives to the impression left by Jesus in the Gospels.

TRY MAGNESIA FOR STOMACH TROUBLE

It Neutralizes Stomach Acidity, Prevents Food Fermentation, Sour Gassy Stomach and Acid Indigestion.

Doubtless, if you are a sufferer from indigestion, you have already tried pepsin, pancreatin, charcoal, drugs and various digestive aids and you know these things will not cure your trouble—in some cases do not even give relief.

But before giving up hope and deciding you are a chronic dyspeptic just try the effect of a little Bisurated Magnesia—not the ordinary commercial carbonate, citrate, or milk, but the pure Bisurated Magnesia which you can obtain from practically any druggist in either powdered or tablet form.

Take a teaspoonful of the powder or two compressed tablets with a little water after your next meal, and see what a difference this makes. It will instantly neutralize the dangerous, harmful acid in the stomach which now causes your food to ferment and sour, making gas, wind, flatulence, heartburn and the bloated or heavy, lumpy feeling that seems to follow most everything you eat.

You will find that provided you take a little Bisurated Magnesia immediately after a meal, you can get almost anything and enjoy it without any danger of pain or discomfort to follow, and moreover, the continued use of the bisurated magnesia cannot injure the stomach in any way so long as there are any symptoms of acid indigestion.

BLUE SKY LAWS.

TORONTO, Feb. 7. — (Canadian Press).—The Blue Sky Laws proposed for the coming session of the Legislature will not meet with the approval of the Canadian Manufacturers' Association, which has taken the stand that such laws are undesirable.

SENT REGRETS.

OTTAWA, Feb. 7. — (Canadian Press).—Lord Byng has received a telegram from Hon. Arthur Balfour, in which the latter expresses his deep regret at being unable to pay a visit to Canada.

BERLIN RAILWAY STRIKE.

BERLIN, Feb. 7. — (Canadian Press).—Representatives of the railway union, it is stated, have approved assurance given at parleys for arranging a settlement of the railroad strike, and that in consequence, leading labor organizations will ask the workers to resume work.

New Satin Hats Now Showing

The Vanity
212 BARRIE BLDG.
'Phone 1730
Miss S. E. McKinnon — Miss L. A. Jobbit

Don't be Selfish!
Tell your friends about
CHASE & SANBORN'S
SUPERIOR TEA
Sold in ½ lb. and 1 lb. cartons.
CHASE & SANBORN, Montreal.

The Wm. Hall Peterborough Protestant Poor Trust

STATEMENT OF RECEIPTS AND EXPENDITURES FOR YEAR ENDING DEC. 31ST, 1921

RECEIPTS.		EXPENDITURES.	
Interest	$1,285.70	Relief Paid	$1,502.50
		Expenses	125.50
Bal. from 1920	1,270.38	Bal. to 1922	928.08
	$2,556.08		$2,556.08

SECURITIES IN HANDS OF TREASURER

Province of Ontario Bonds	$15,000.00
Victory Bonds	14,800.00
Peterborough Debentures	614.02
	$30,414.02

Certified Correct,
JAS. A. HALL, Auditor.

DON'T LET THE DEALERS GET THIS FURNITURE
WHILE THIS FEBRUARY SALE IS ON AT
35 to 50% OFF

BED, SPRING AND MATTRESS, COMPLETE, FOR $13.90. Consists of All-Iron Bed with brass knobs, Double-Woven Wire Spring and All-Felt Mattress. Regular price, $24.00. February Furniture Sale $13.90

DRESSERS, in surface oak, mahogany, walnut, old ivory and fumed oak; large cases and British bevel-plate mirrors, three drawers. February Furniture Sale price, from up $15.90

PILLOWS, all pure and sanitary, good strong ticking. Regular $2.50 a pair. February Furniture Sale, per pair $1.25

IRON BEDS, of snow-white enamel, brass caps. All sizes. Regular price, $7.50. February Furniture Sale price $3.95

SET DINING-ROOM CHAIRS, in golden oak finish, upholstered in black leather. Five Chairs and one Arm Chair. Regular price, $35.00. February Furniture Sale price $22.50

BRASS BEDS, heavy two-inch posts and five upright fillers. Guaranteed not to change its color. Regular price, $22.00. February Furniture Sale $14.50

SPRINGS, made of double-woven wire, strongly reinforced hardwood frames. Regular price, $5.50. February Furniture Sale $3.25

ALL-IRON SPRINGS, double-woven wire, strongly reinforced and absolutely guaranteed. Regular price, $10.00. February Furniture Sale price $4.95

ROUND DINING-ROOM TABLES, in surface oak finish, heavy square pedestal and extends to six feet. Regular price, $25.00. February Furniture Sale $13.90

SLIDING COUCHES, of all-steel frame and covered in good strong green dennin or cretonne. Makes a couch by day and a double bed by night. Regular price, $21.00. February Furniture Sale $11.95

MATTRESSES, all pure felt, Imperial roll edge, good strong ticking. All sizes. Regular price, $10.00. February Furniture Sale $5.45

We also have the famous "SIMMONS" MATTRESSES, such as Kapoks, Laver-Felts, Ostermoores, at Greatly Reduced Prices.

FLANNELETTE BLANKETS in grey and white. Size 11/4. Regular price, $3.00. Sale price $1.95

BLINDS, in all shades and colors—green, white and cream. Regular price, $1.25. February Furniture Sale price, each 69c

CONGOLEUM RUGS, in all sizes and many patterns to choose from. Wonderful values—
3 x 4 Rugs. Regular $20.00. Sale price $15.00
3 x 3½ Rugs. Regular $18.00. Sale price $13.00
3 x 3 Rugs. Regular $17.00. Sale price $12.00
3 x 2 Rugs. Regular $15.00. Sale price $9.00

LINOLEUMS, heavy quality and good patterns. Regular price, $1.35 square yard. February Furniture Sale, per square yard 95c

HOME FURNISHING CO.
Phone 1428w — 208 CHARLOTTE ST. — H. Florence, Mgr.

BE SURE OF YOUR PROPETRY AT ALL TIMES

The difference between feeling sure—and uncertainty—is the COST of a Fire Insurance Policy which PROTECTS!

Peace of mind is worth ten times the price of a Fire Insurance Premium.

See us about your Fire Policy at once.

DAVIS-THOMPSON CO., LIMITED
INSURANCE & GENERAL AGENCY.
433 GEORGE STREET — PHONE 40

It Pays to Advertise. Renew Your Subscription.

HEART WOULD BEAT LIKE A TRIP HAMMER

Heart trouble has of late years become very prevalent. Sometimes a pain catches you in the region of the heart, now and then your heart skips beats, palpitates, throbs, or beats with such rapidity and violence you think it is going to burst.

You have weak and dizzy spells, sinking sensations, are nervous irritable and depressed, and if you attempt to walk up stairs or any distance you get all out of breath.

We know of no remedy that will do so much to make the heart regain strength and vigor, regulate its beat and restore it to a healthy and normal condition as will

MILBURN'S HEART AND NERVE PILLS.

Mrs. Chadwick, Delhi, Ont., writes, "I had palpitation of the heart, and the least exercise such as going upstairs or up a hill, my heart would beat like a trip hammer and at times I was dizzy-headed and had a sinking sensation as if my time were near.

A friend suggested I try Milburn's Heart and Nerve Pills so I procured three boxes and by the time the first one was used I began to improve. In all I took six boxes, and now, although in my 66th year I feel like a young girl; no dizziness or heart-thumping and can walk miles without fatigue. At time of sickness I weighed 120 pounds, now I weigh 150."

Price, 50c a box at all dealers, or mailed direct on receipt of price by the T. Milburn Co., Limited, Toronto, Ont.

MONTREAL PRICES STEADY.

MONTREAL, February 7 (Canadian Press). — Prices were marked up 1 cent to 11 1-2c per bushel here to-day on cash grain market. The tone of the local flour market was firm. There was no further change in the mill feed situation. The demand for rolled oats was fair. There is a steady trade passing in baled hay. The egg market is about steady. Demand for potatoes is good, supplies being limited. The butter and cheese markets were quiet.

TO-DAY'S FASHIONS

FOR THE SOUTHERN WARDROBE

Ready for sunny Southern skies is this frock of antique blue crepe de chine that knows so well the value of an odd girdle arrangement. Almost the whole frock is knife-pleated even to the odd over-sleeves that drape from shoulder to cuff. The short under sleeve is cut in one with the yoke.

RETURNING HOME.

NEW YORK, Feb. 7.—(Canadian Press.)—Arthur Balfour arrived here last night with twenty members of his party and all are at the home of Brig.-General Cornelius Vanderbilt, where they will stay until sailing for England this afternoon.

THOUSANDS GET RELIEF FROM TANATED CALOMEL

FOR HEADACHES, INDIGESTION, CONSTIPATION, BILIOUSNESS, RHEUMATISM, KIDNEY PAINS, ETC.

There is a cause for all these pains and sufferings, and until you remove the cause you cannot expect to get relief. Your doctor will tell you that nine times out of ten it is caused by the Liver. You no doubt have taken all kinds of medicine for your particular trouble with always the same result—only temporary relief. You can get permanent relief now by taking the new medicine called Tanated Calomel. The secret of the success of the new medicine is due to the fact that it is the only medicine that acts upon the Liver. Take one tablet before meals or two at bedtime and in a few days you will feel bright, vigorous, vivacious and life will be a pleasure to you. Tanated Calomel acts upon the Liver, causing it to secret bile into the intestines, which immediately removes the waste from the bowels that has been poisoning the whole system. For sale by F. C. Webber, Charlotte street.

Barrie's Limited

Ladies' Ready-to-Wear Department

Now comes the days when fancy turns to sunny skies, and green fields, whether for Southern journeying or for the spring months, not so far off. To give these thoughts a satisfactory and substantial form one may turn to the wide assortment of merchandise which we have selected for the efficient and complete providing for every need of the new season.

THE NEW FROCKS—Their charm is irresistible and promise much for the beauty of the new season's modes. The great Courturiers this season use color and line with the art of the master painters. And surely the Frocks assembled here are one charming picture after the other.

TOP COATS—The swagger sort of Top Coats and graceful Wraps each, according to its purpose, indispensable to the smart wardrobe.

SUITS—Which perfectly express the mode of the moment; Suits with the jaunty new shorter coat; Suits with girlish lines, trimly tailored; Suits more elaborate, beautifully embroidered. The materials are carefully selected from those most favored. Only the perferred colors are shown.

AN INSPECTION IS INVITED

Barrie's LIMITED

PHONE 340

France and Poland Sign New Commercial Covenants

PARIS, February 7 (Canadian Pres Cable). — Commerical accords supplementing the Franco-Polish military alliance were signed yesterday afternoon by Premier Poincare and Count Maurice Zamoyski, Polish Minister to Paris. Three documents were signed. The first provided for a purely commercial accord, the second an agreement regarding private property interests, and the third an agreement regarding the naphtha industries.

MOTHER! MOVE CHILD'S BOWELS WITH CALIFORNIA FIG SYRUP

Hurry mother! Even a sick child loves the 'fruity' taste of 'California Fig Syrup" and it never fails to open the bowels. A teaspoonful today may prevent a sick child tomorrow. If constipated, bilious, feverish, fretful, has cold, colic or if stomach is sour, tongue coated, breath bad, remember a good cleaning of the little bowels is often all that is necessary.

Ask your druggist for genuine 'California Fig Syrup" which has directions for babes and children of all ages printed on bottle. Mother! You must say "California" or you may get an imitation fig syrup

WILL LEASE THE RIVERSIDE GROUNDS

(Contined from page 1.)

on account of their demand for this year.

A Right Move.

The Trades and Labor Council's request that single men out of work be given more time in which to pay their poll tax went to the Finance Committee.

Is Years Old.

The years-old request from R. C. Braund and others that the deep ditch west side of Park Street, below Braund's store, be filled in and a concrete sidewalk laid, went as of yore to the Board of Works.

Bathing Facilities.

Several resolutions from the Chamber of Commerce went to their respective committees. One approved of leasing the Riverside Park to the P.A.A.A.; another urged increased bathing facilities under proper supervision, and providing approved conveniences, with a woman caretaker if and where advisable. A third resolution urged every effort by Council to secure from Hydro-Electric cheaper gas than at present.

Marriage Licenses.

Ald. Crowe gave two notices of motion. One, that a salary be fixed for the issuing of marriage licenses, any excess in fees of such salary to go to the city. The other is that legislation be sought that in filling Aldermanic vacancies, such appointments be made for the balance of the year only in which the vacancies occur.

Pay the Shortage.

Council passed a by-law authorizing the borrowing by debentures of $12,800 to defray the shortage experienced by the Board of Education in construction and equipment of the Prince of Wales' School.

Garbage Rate.

A by-law fixing an 8-10th of a mill rate for the collection of garbage passed its three readings.

City Trust Commission.

On motion of Ald. Morrison and Hamilton, Richard Hall was reappointed Commissioner of the Peterborough City Trust.

Who Wants Ashes.

Ald. McIntyre and Crow's motion that the Property Committee sell ashes from the incinerator for the year, commencing March first, carried.

Let There Be Light.

The Utilities Commission will be instructed to install four lights from the Auburn Mills to the end of the railway footbridge, and one near Mr. Rogers' residence on Aberdeen Avenue.

Vote of Condolence.

On motion of Ald. Phelan, a vote of condolence was passed with the family of the late Peter Thompson, who died in Cleveland recently. The late Peter Thompson was for years Plumbing Inspector for this city.

Fire Chief's Reports.

The report of the Fire Deparment for December, 1921, showed that during the month 23 fires occurred, causing damage of $445.00. The Brigade laid 1,300 feet of hose, used 27 gallons of chemical extinguisher, and 60 feet of ladders. The horses were drilled twice daily, 308 inspections of buildings in the business section were conducted by the department, and the Chief made 22 factory inspections, 10 hotels and 10 inspections of institutional buildings. One member was off duty because of an injury received in the performance of his duty, from Nov. 18 until the time of writing. His place was filled each day by a member of the off duty platoon.

The report for January read that there were 21 fires, with a total damage of $1,774.65. The Brigade laid 3,150 feet of hose, used 51 gallons of chemicals, and used 20 feet of ladders. The horses were drilled twice daily during the month. The men were sent in platoons to visit the Canadian Packing Company's factory on the 9th and to the Quaker Oats on the 11th and 13th. A member who had been off duty because of injury returned to duty on the 13th.

These reports were referred to the Fire, Water and Light Committee.

Sewer Work.

On motion by Ald. Gainey, Council will give notice of their intention to build a sewer on Rogers Street.

There were present Mayor W. H. Taylor, Aldermen Harry Gainey, R. Morrison, Joseph Crowe, Malcolm McIntyre, James Hamilton, R. N. Jones, Mel. Turner, W. T. Holloway, Nagel Phelan.

RHEUMATISM LUMBAGO NEURITIS SCIATICA vs. T.R.C.'s

Have you given up? Have you resigned yourself to that old, gnawing pain that nothing seems to relieve? Do you think because you can't go to Hot Springs or take some expensive treatment that you have no other alternative? We have many cases considered hopeless, tried everything, baths, serums, electricity, who found recovery in using T. R. C.'s. (Templeton's Rheumatic Capsules). We have thousands of letters that prove beyond doubt T.R.C.'s to be the most practical and successful Rheumatic remedy sold. At druggists, $1.00 per box. For Free Trial write Templeton, Toronto.

Sold by **McDermid & Jury** and **Payne's Drug Stores.** Lakefield, by **Tanner Drug Co.**

SALE OF MERCHANTS BANK WEDNESDAY IS FORECAST

Sufficient Majority of Shareholders Have Given Approving Proxies.

MONTREAL, February 7 (Canadian Press). — It is learned on good authority here to-day that proxies for the special meeting of the shareholders of the Merchants' Bank on Wednesday next in this city to the number of over 82,000 shares have been received so that the success of the plan of sale to the Bank of Montreal is asured. The total number of shares outstanding is 105,000, so that anything over 70,000 shares would be sufficient to give the two-thirds vote required to put the deal through as proposed.

A HOME-MADE GRAY HAIR REMEDY

You Can Make a Better Gray Hair Remedy Than You Can Buy

Gray, streaked or faded hair is not only unbecoming, but unnecessary. Anyone can prepare a simple mixture at home that will darken gray hair, and make it soft and glossy. To a half-pint of water and 1 ounce of bay rum, a small box of Orlex Compound and 1-4 ounce of glycerine.

These ingredients can be bought at any drug store at very little cost or the druggist will put it up for you. Apply to the hair twice a week until the desired shade is obtained. This will make a gray-haired person look twenty years younger. It is easy to use, does not colour the scalp, is not sticky or greasy and does not rub off.

METROPOLITAN LIFE INS. STAFF

Hold Annual Convention Meeting

Mr. N. A. Kastner, manager of Peterborough district for the Metropolitan Life Insurance Co., has returned from the New York annual convention of managers, and held a meeting of this district's representatives.

After a special banquet was served he gave the record of the company's achievements for 1921.

The year just past was truly a remarkable one, in that the Metropolitan wrote $1,564,789,607.00 of insurance, a sum that is larger than any other company on the American continent has ever placed in one year.

This, added to the amount of insurance in force, reaches the tremendous sum of $7,005,707,839.00, and much larger than any other company in the world. A very substantial gain was made in the surplus of the company, which is now $47,241,179.50.

The policy-holders this year of this company will share in dividends to the extent of almost 15 millions of dollars, due to the careful management by the executive officers in New York.

To give some idea of the scope of the Metropolitan's business, they paid 1,071 claims a day, and they also issued 15,008 new applications per day, and these produced $5,181,423 of new insurance per day, and last, but not least, a sum of $445,928.94 was added to the assets of the company each day, which are now the prodigious sum of $1,115,583,024.54, larger than any life insurance company in the world.

The record of the Peterborough district was reviewed by Mr. Kastner and some splendid records were made. One representative placed in the ordinary department $323,000, and at this junction the record of Medric Monast was commented upon, who placed over 2 million and a quarter, without including group insurance.

Peterborough stood ninth in Canada, and, considering the period of re-adjustment, the showing was splendid.

One unique feature of this company's work was the free nursing given by the company to industrial policy-holders, and the number of visits by our nurses was 2,116 875 in 1921, and when you consider that 322,171 sick people were cared for by expert nurses, we should feel that we have certainly played a helpful role in our different communities.

The company also held numerous picnics for policy-holders, at which thousands availed themselves of a brief relaxation from their duties.

During 1921 you distributed 25 million copies of health literature, and thereby imparted medical knowledge and preventative measures to millions of people, who might otherwise have become ill and thereby suffered loss through being away from their work.

You also helped to save 55,000 people from dying, due to the intelligent co-operation of yourselves with the nurses, and, as I have said, to putting this literature in the hands of the people who followed out the suggestions contained therein.

There is no doubt that the year 1922 holds great possibilities for us in Peterborough district, and already signs point to a revival of business in all lines.

Mr. J. A. Tedford, assistant manager, spoke on the investment feature of this company in Canada, showing where they have invested $62,000,000, thereby exceeding by over $22,000,000 the amount received by the company in premiums from the Canadian policy-holders.

Other features were touched on by Mr. Tedford, who felt there was much reason to feel optimistic for the coming year.

Assistant Manager Tobin laid down some vigorous plans for this year in the line of ordinary and industrial production, and stated that the time to boost our records was the present. He also reviewed the company's progress in the last ten years, and pointed out the contrast in representing this company now to what it was in those times.

The meeting closed with cheers for the Metropolitan and for Manager Kastner and Assistant Managers Tobin and Tedford.

DYE STOCKINGS OR SWEATER IN DIAMOND DYES

"Diamond Dyes" add years of wear to worn, faded skirts, waists, coats, stockings, sweaters, coverings, hangings, draperies, everything. Every package contains direction so simple any woman can put new, rich fadeless colors into her worn garments or draperies even if she has never dyed before. Just buy Diamond Dyes—no other kind—then your material will come out right, because Diamond Dyes are guaranteed not to streak, spot, fade, or run. Tell your druggist whether the material you wish to dye is wool or silk, or whether it is linen, cotton or mixed goods.

RICE OF TORONTO LOSES AT WINNIPEG BONSPIEL.

WINNIPEG, Man., February 6 (Canadian Press). — In the 1.30 p.m. draw of the Dingwall, Rice of Toronto went down to an overwhelming defeat at the hands of Graham, of Hopetown, Sask., losing by 18 to 5. The strong Johnson Rink of Kenora also met defeat, going down by a score of 10 to 8 to a local rink skipped by McDiarmid.

PURITY "SALADA"

Is the Essence of all That is Best in Tea

"To Taste is to Believe"

Miners' Leaders Released; Give Bonds to Keep Peace

PITTSBURG, Kansas, Feb .7. — Alexander Howat and August Dorchy, deposed president and vice-president, respectively, of District 14, United Mine Workers of America, were released from the Cherokee County Jail at Columbus on Monday night.

Th $2,000 peace bond in which the former officials agree to call no more strikes in the Kansas coal fields, was signed late to-day and was approved by District Judge Frank Boss.

PAULINE FREDERICKS MARRIED.

SANTA ANA, Calif., Feb. 7.—Pauline Fredericks, motion picture actress, formerly well known on the legitimate stage, was married here Saturday evening to C. A. Rutherford of Seattle, whom she said was her second cousin and known to her all of her life.

ECZEMA You are not experimenting when you use Dr. Chase's Ointment for Eczema and Skin Irritations. It relieves at once and gradually heals the skin. Sample box Dr. Chase's Ointment free if you mention this paper and send 2c. stamp for postage. 60c. a box; all dealers or Edmanson, Bates & Co. Limited, Toronto.

PATTERSON & WALTON

PHONE 324 — Cor. GEORGE & SMITH ST.

BEEF! BEEF!!—CHOICE, TENDER, JUICY CUTS OF BEEF!!!

We have today some of the finest Beef that was ever sold over the counter. Just to prove that we sell it, try us with your next order. We also have the lowest price in the city.

Round Steak, lb.	18c
Porterhouse Steak, lb.	20c
T-Bone Steak, lb.	25c
Sirloin Steak, lb.	23c
Shoulder Steak, lb.	14c
Chopped Steak, lb.	14c
Rolled Sirloin or Porterhouse Roasts, no bone, lb.	25c
Rolled Rib Roast (beef), no bone, lb.	20c
Rolled Pot Roast (beef), no bone, lb.	13c
Choice Shoulder Roast (beef), any cut, lb.	12c and 14c
Boiling Beef, neck, flank or brisket, only, lb.	8c and 10c
Pork Chops, rib or loin, no rind, lb.	29c

OTHER SPECIALS

Delicious Cheese, lb.	25c
Sterling Sweet Pickles, qt.	55c
Best Pure Lard	2 lbs. 35c
Choice Dairy Butter, lb.	38c
Choice Mild Bacon, sliced, lb.	33c
Domestic Shortening, in pails, lb.,	17c
Choice Fresh Sausage, lb.	15c
Pure Meat Sausage, lb.	18c

BIG BROOM SALE

4-String Brooms

49c and 42c Each

ONE BIG SPECIAL SALE

4 Chests of Our Home Blend Tea

Regular Price 55c

Sale Price, Lb.

49c

This week is Beef Week, and we have the finest Beef in town.

First delivery at 8.30, second 10.30, third 3.30 p.m.

We have one of the cleanest and finest Meat Shops in Peterborough.

PATTERSON & WALTON

YEAR-END GREAT SAVINGS CLEARANCE

Our Business Year ends with the February Stock-Taking and to make the big job as light as possible, we will put on a Mammoth Pre - Stock - Taking

Clearance Sale with goods marked at such astonishingly low prices, that the people can't help buying, and in this way lessen the work of taking stock.

Dresses at Half Their Value

Canton Crepe and Satin, Lace Dresses $22.50

This is a lovely lot of garments, made of finest quality Canton crepe and satin in splendid shades and made in delightful styles. Braid and lace, cord and tassels are used freely and of best grade. Included are a number of beautiful evening gowns. They range in value up to $50.00. Sizes 16 to 40. Your choice..... $22.50

Plaid Skirts $5.98

Beautiful All-Wool Skirts of fine soft texture, plaids and stripes in pleated or plain styles. There are 50 only in the lot to be cleared at only..... $5.98

Dresses at $7.00

25 only Pure Wool Botany Serge Dresses in navy or black. A lovely selection of styles. Sizes 16 to 38 only. Regular up to $20.00. On Sale at only..... $7.00

Women's Coats at $8.00

15 only Women's Winter Coats in toupe silvertone, large collars, belts and cuffs. Regular $20.00. To clear at..... $8.00

Boys' Ribbed Wool Hose 49c

Pure Wool 2/1 Hose for boys, black only. Sizes 7 to 10. Regular $1.00. Clearing at only..... 49c

Boys' Ribbed Cotton Hose 19c

2/1 Ribbed Hose, black or brown. All sizes. Regular 39c. We put on Sale 50 dozen at only, per pair..... 19c

VANITY BAGS, a large selection, all shades, in genuine leather. Regular $2.50 to $6.00. On Sale at just half value, $1.25 to $3.00

Selections from Sale Bargains

Georgette Blouses $3.98

A strictly new line of Georgette Blouses, made in very pretty styles. All shades and sizs. Worth $7.00 and $8.00. Our pre-stock-taking, year-end price..... $3.98

CREPE DE CHINE WAISTS, also a lovely new line, made in shades of flesh, white and burnt orange. Instead of asking our regular price of $10.00, they go on Special Sale for only..... $4.98

Corsets at $1.00

These are good quality Corsets, pink shade, elastic tops. All sizes. Regular $2.00. Just half-price..... $1.00

CORSETS, a better quality than the above. Worth $3.50. All sizes. At half-price..... $1.75

BRASSIERES, in pink or white. Made of good weight material, with elastic. Do up front or black. Regular 75c, for only..... 49c

WOMEN'S KNITTED BLOOMERS, pink or white, elastic waist and knee bands. Full sizes. Regular 75c. Sale price..... 39c

WOMEN'S KNITTED VESTS, summer weight, with shoulder straps. Regular 50c. Sale price..... 25c

Ladies' Welt Strap Shoes $4.98

Strap Shoes in Ames-Holden and Canadian Maid brands. Cuban and low heels, plain vamps, perforated toe caps or semi-brogue styles. Guaranteed Goodyear welts. Sizes 4 to 7. Regular up to $8.00. Special for tomorrow..... $4.98

2-Strap Shoes $2.98

Just a few of a fine Two-Strap Shoe, black only, low walking heels, brogue effect. A good $4.98 value. All sizes, but stock is limited. While they last, $2.98

CHESLER'S *Successor to T. C. ELLIOT* 392 GEORGE

THE COMEDIES AND ALL PICTURES SEEN AT THE "CAPITOL" ARE SEEN HERE FIRST—NOT SECOND OR THIRD RUN.

Capitol Entertainment

2—SHOWS DAILY—2
MATINEE, - 2.30 P.M.
EVENINGS, 8 O'CLOCK

350 LEATHER-COVERED SEATS AT 16 CTS.
BEST MUSIC IN TOWN

PUBLIC NOTICE

EVERY ONCE IN A GREAT LONG TIME A PHOTOPLAY BIGGER AND BETTER THAN ANY THAT HAS PASSED BEFORE LOOMS ON THE HORIZON OF THE MOTION PICTURE INDUSTRY. TO-DAY WE OFFER THE PUBLIC ONE OF THESE EXQUISITELY BEAUTIFUL MASTERPIECES IN

"The Little Minister"

A PICTURE MORE BEAUTIFUL THAN ANY YOU HAVE SEEN. NOW, DON'T MISS IT!

Gypsy Babbie Has Come to Town

Adolph Zukor presents
Betty Compson
IN
J.M. BARRIE'S play
"The Little Minister"

Maude Adams' greatest stage success and Barrie's greatest play.

Made into a picture brilliantly worthy of this best loved romance of modern times.

An hour and a half of pure delight!

SPECIAL PROGRAMME OF THE QUAINT, OLD SCOTTISH AIRS.
BALANCE OF THE BIG SHOW OF THE QUALITY THAT MAKES THE NAME "CAPITOL" IN CANADA WHAT STERLING MEANS IN SILVER—THE CLASS, THE QUALITY: FIRST, LAST, ALWAYS!
LUXURY, COMFORT AND THE HOME OF PETERBOROUGH'S BEST THEATREGOING PATRONS!

Benny Leonard's Crown Is Safe So Far as Joe Benjamin Is Concerned

(By HENRY L. FARRELL, United Press Staff Correspondent.)

NEW YORK, Feb. 6.—Benny Leonard becomes more of a champion every time one of the rising young contenders shows himself.

Instead of bringing him to that well-known top of the hill, each day seems to dig the lightweight titleholder deeper in his domain.

The most recent of the young pretenders to the throne to show himself far away from the crown is Joe Benjamin, the good-looking boy from the coast.

Benjamin bumped his toe on that champion hope-wrecker, Johnny Dundee, and he lost a 15-round decision last night in Madison Square Garden.

The junior lightweight champion showed the fastidious Joe that he doesn't possess the speed, the skill, or the knowledge to lift a hand against Leonard.

Just twenty-three, Benjamin has a chance to make something out of himself. He's game, has a fairly good punch and gets around well—but he doesn't know enough now for a crafty fighter like the two leaders of the lightweight division.

Benjamin is the best-looking boy in the ring and he has to be game to overcome it. Such things as "Pretty boy," 'Where's your powder puff?" hurled at him from the mixed crowds that always pack the garden, made the going hard for him, but he made the grade.

The arrival of Tommy Gibbons in town caused more pugilistic talk to get to the front. The St. Paul light-heavyweight is here to find out what Tex Rickard knows about Carpentier's contract. Gibbons says that all the challenges that have been hurled at him have come to his notice only in the papers. He has not heard any real talk straight from Harry Greb, Gene Tunney or any of the other light-heavies.

Tom's brother, Mike, who has been campaigning on high speed among the middleweights for a year, can have Dave Rosenberg, the former amateur, any time he wants him, according to a challenge issued today by Rosenberg's manager.

SPORT GOSSIP

Pete Darch, the Port Hope hockey player, has been repatriated. Since the memorable game in Oshawa three weeks ago, when the Hopers won in overtime, Darch has been in the hands of the enemy with a fracture of the leg. Now he is home again for the Picton-Port Hope series.

Uxbridge, winners of group four, play at Toronto to-night in the first game of the second round series with Toronto A. C.

Lindsay Midgets came out on top at Cobourg last night, winning by 4 to 3. The Cobourgers blame the soft ice for their defeat.

The local O. A. B. A. junior team left for Belleville at noon, to play the second game with the Quinte town five. All the regulars made the trip.

Lakeviews and Holy Name went through their Junior City Hockey League games last night without scoring. Ther opponents also failed to beat the goalers, and the standing of the two teams remains unchanged. Neither team has been defeated. Tuxis Boys got a counter in the second period of a lively game with Duffus Devils, and were returnei winners.

A meeting of the P.A.A.A. will be held at the Y.M.C.A. on Thursday night at 8 o'clock.

You Know How They Do It.

Brown—Does your wife drive a car?"

Black—Yes, and she drives everybody else off the streets when she is doing it.

REGENT THEATRE
HUNTER STREET

TODAY
"BEHOLD MY WIFE"
From Sir Gilbert Parker's Novel of the Translation of a Savage
"JULES VERNE OUT-DONE"
Like a flash of lightning it whistles through the air. You hear it. You see its smoke. It's the aeroplane of
"THE SKYRANGER"
Speedier than any other invention of man's brain. It girdles the globe in a few hours. See it fly.
JUNE CAPRICE & GEORGE B. SEITZ
are featured in this new Serial now showing.
PRE-WAR PRICES
MATS. 10c EVENINGS 15c
(Tax Included)

Sports

A Little Sporting Gossip

The P.A.A.A. is branching out into a new line of activity this week when boxing and wrestling classes will be organised. A meeting has been called for Wednesday night at 8 o'clock of all those who are interested in the mitt game or the mat pastime. The session will be held in the Chamber of Commerce, and there should be a good attendance. The new branch of the P.A.A.A. promises to be a success, as there is a good opening in Peterborough for training in these lines.

Neither of the leading teams in the Junior City League has yet been beaten, but both had a close call last night. The Lakeviews played a scoreless tie with the Young Men's Club, while the Holy Name and Canadian Woollens also ran into a drawn game. The hockey in the Junior loop is improving every week, and the games from now on should be full of interest.

Chris Bergoine, goalkeeper of the Senior Lakeviews, and Jimmy McMartin, defence man of the same team, had a great time rooting against each other in the Junior City League game between Lakeview Juniors and the Young Men's Club last night. Bergoine is manager of the latter organisation, while McMartin keeps a fatherly eye over the activities of the Lakeview youngsters. Honours were even last night, for neither team was able to score.

Here is a nice little bouquet from the Lakefield News:

"Lakefield is now in Peterborough's class, and, like them, can hang up their sticks for the season, so far as the O.H.A. is concerned."

After reading that, the Petes will realise they are being kidded by experts.

Famous Words of Famous Men:

"Don't go on the ice until the band starts." — Jim Coursey.

Fans who like to wager on unusual features of hockey can perhaps make up a bet as to when the Lakeviews are going to score a goal at the south end of the rink. The winners of the first section have yet to register one in that net.

Fred Martin's Lindsay Midgets are still wearing their winning smile. They walked right into Cobourg last night and beat the Horse Show town kids by 4 to 3, and should have little trouble in passing on into the next round. Although you never can tell about Junior games.

That the Junior City League teams are evenly matched is shown by the fact that in the five games played last night there will be three drawn contests and in the other two the winners only had a one-goal margin. No team scored more than two goals, and the total counters hung up in the five fixtures only amounted to twelve.

Down in Picton to-night the Canners and the Finnegan Hills outfit from Port Hope will engage in mortal combat. Both teams expect to win handily, but on their record the Ontario's should be good enough to annex the round. It will not be an easy task, however, if Croft is as good as he was in the Peterborough series.

Try This Against Campbellford, Girls:

Last night's ladies'
* * *
Hockey match
* * *
Reminded us
* * *
Of the defence player
* * *
On a ladies' team
* * *
Who used to
* * *
Hold out a mirror
* * *
Every time
* * *
Her opponents
* * *
Came along
* * *
And they always
* * *
Let the puck go and
* * *
Stopped
* * *
To fix their hair.
* * *
I thank you.

Joking aside, the local girls are to be congratulated upon the improvement their playing is showing. Most of them are fast skaters, and the stick-handling of the team is rapidly growing better. They play Campbellford on Friday night, and their rivals of last season will find themselves up against a much more difficult proposition than last year.

To-day's Happy Thought:

Ladies' teams can violate all the rules they like, and never have a man ruled off.

F. D. C.

CLOSE GAME IN JUNIOR LEAGUE

The Junior City League games at the Armouries rink last night were all keenly contested and provided plenty of excitement. Stan. Hensley and Cy Hopkins acted as referees and the scores were as follows:

Tuxis Boys	1
Duffus Devils	0
Canadians	2
De Laval	2
Lakeviews	0
Young Men's Club	0
Canadian Woollens	2
Holy Name	2
Rangers	1
Eskimos	0

DEFEATED GOULD.

TORONTO, Feb. 7. — (Canadian Press). — Curly Wilshur, bantamweight, Toronto, last night defeated Benny Gould, Toronto, in ten rounds at the Civic Arena here. The bout was marred by much clinching and hugging on the part of both boxers.

CORNS
Lift Off with Fingers

Doesn't hurt a bit! Drop a little "Freezone" on an aching corn, instantly that corn stops hurting, then shortly you lift it right off with fingers. Truly!

Your druggist sells a tiny bottle of "Freezone" for a few cents, sufficient to remove every hard corn, soft corn, or corn between the toes, and the calluses, without soreness or irritation.

BUSINESS MEN WON LAWN BOWLERS CHAMPIONSHIP

Lawn Bowlers Win Championship—William Hamilton's Second Place.

The following are the averages of double schedule:

Lawn Bowlers.

	Games	Pinnage	Aver.
Curvin	22	4177	190
King	21	3975	189
Gilliam	18	3400	188
Burgette	29	5464	175
Gillespie	21	3571	170
Routley	12	2121	178
Maynard	12	1899	168
Elliott	9	1425	158

William Hamilton's.

	Games	Pinnage	Aver.
Marsden	27	5646	209
Frost	15	2790	186
Thorndyke	20	3652	183
Roberts	27	4572	170
Loucks	20	3292	165
Leether	24	3696	154
Simpson	17	2568	151

Post Office.

	Games	Pinnage	Aver.
Ballard	27	4598	170
Devey	30	4894	163
Fallon	29	4565	158
Thompson	30	4742	158
Turner	29	4269	147
Ross	1	171	171
Jones	1	137	137

Bell Telephone.

	Games	Pinnage	Aver.
Lush	15	2766	184
S. Elliott	21	3499	172
Robinson	21	3499	172
White	15	2544	169
Long	24	3396	142
Brown	12	1863	155
Gray	15	2052	137
Morrow	8	1161	145
Whitney	6	899	149
Thornton	3	411	137
Ward	3	413	137
Jackson	4	523	131

Knights of Pythias.

	Games	Pinnage	Aver.
Solomon	24	4673	195
Parker	24	4387	182
Hamilton	18	2617	145
Heaslip	24	3143	131
Halliday	13	2081	160
Biggs	15	2130	142
Thomas	12	1426	119
Lebar	3	451	150

Raybestos.

	Games	Pinnage	Aver.
Miller	21	3475	170
Shepphard	20	2711	145
Vanpier	27	3652	135
G. Russell	15	2283	152
J. Russell	25	3463	138
Bethering	2	558	186
Ervin	3	432	144
Kay	30	3951	132

The following are the prize-winners:

High average—J. Marsden, 209.

High three games — J. Marsden, 727.

High single—P. King, 311.

Blind score—T. Curvin, 145.

Blind score—S. Elliotte, 177.

CREAM CLEARS A STUFFED-UP HEAD

Instantly Opens Every Air Passage—Clears Throat Too.

If your nostrils are clogged and your head is stuffed because of nasty catarrh or a cold, apply a little pure, antiseptic cream into your nostrils. It penetrates through every air passage, soothing and healing swollen inflamed membranes and you get instant relief.

Try this. Get a small bottle of Ely's Cream Balm at any drug store. Your clogged nostrils open right up; your head is clear; no more hawking or snuffling. Count fifty. All the stuffiness, dryness, struggling for breath is gone. You feel fine.

AT THE THEATRES

AT THE CAPITOL.

"You don't see a picture like that every day", said someone coming from the matinee at the Capitol Theatre yesterday afternoon, and the crowd that gathered in the evening was sufficient witness to the public desire to see the screened version of the loves and adventures of Lady Babbie, Barrie' winsome madcap heroine, and the "Little Minister' of Thrums, with his serious young face and his devotion to the "Auld licht" ministry.

"Comin' thru the Rye" and other of the old Scotch songs sung through the scenes where Babbie, in her gypsy costume, bewitches the dignified young minister, where she causes him to give the signal that warns the rebellious weavers of the approach of the hated red-coats, makes him shield her against his will by declaring that she is his wife, and thus, unknowingly, sealing them both in the bonds of matrimony by the ancient Scotch rite, befools and beguiles him, and then admonishes the rioters to "dinna heed this little mon", the "little" being the constant thorn in the life of Gavin Dishart.

"You are everything that a woman ought not to be", he tells her sternly and then we find him kneeling in the wood, to pray that he may be given strength to resist her, with the final plea to "please guard her and guide her, for she's so bonny."

Audrew Maelmaker, the weaver who prays so well on Sunday and fights so valiantly during the week; the old Nanny, shrinking from the poorhouse; and the three high-hatted elders, who witness most of Gavin's shy courtship, and then meet in solemn conclave to call him to account for his treachery to the sacred ministry; are all human and lovable touches. The three regard him as a lost soul when they discover Babbie's rose in his Bible, but prepare to tear up their long inscribed indictment when he confesses that he gave the signal that roused the rioting weavers, and they finally defy the old laird, Babbie's grandfather, to separate the lad and lassie. Human interest, the loveable and sweet emotions of young and innocent hearts, the victorious triumph of love over duty, in some lovely backgrounds of Scottish beauty, make this a really unforgettable presentation of the whimsical Barrie masterpiece.

A laughable comedy and the usual excellent short reels round out a most enjoyable programme.

AT THE GRAND.

'BECAUSE SHE LOVED HIM SO

If you want to have a really good laugh, you don't want to miss this week's offering at the Grand by the ever popular Rex & Co.

"Because She Loved Him So" is the title of this delightful little comedy of every day life that can, might and does, happen to young married couples in nearly every walk of life.

Rex, in the part of Oliver West the young benedict and Zana Vaughn as his ever suspicious young wife, are both admirable in their parts, while Miss Winters and Wm. Yule as the old Mother and Father of the jealous young bride, who had never had a cross word in their 30 years of married life, but decided to pretend to have a real good fight in order to show the young couple the folly of their ways, were excellent in thir respective parts.

The other minor parts were all handled cleverly by the balance of cast, and the scenic effects were especially good this week.

Altogether this week's offering will stand out as on of the best yet presented by the Company. Miss Williams gave us another one of her inimitable character Specialties and the Park kiddies were as pleasing as ever.

As Rex announced last evening, next week would end the Company's engagement in Peterboro for this season as they have to fill a previous contract for the balance of the season in Belleville. Peterboro' playgoers should make a special effort to witness the present offering of "Because She Loved Him So" and the farewell performance of "Stop Thief" billed for their closing three days next Monday, Tuesday and Wednesday.

AN EXQUISITE FILM FROM "EVANGELINE"

Those interested in pictorial and dramatic beauty will find much that is exceedingly worth while in the William Fox motion picture version of Henry Wadsworth Longfellow's exquisite poem, "Evangeline" — a classic the world over, which will be presented at the Grand Theatre on Thursday and Friday.

First of all must be noted the beauty of the production. The land of Acadie and the little village of Grand-Pre are wonderfully visualized as are the wanderings of the unhappy Acadians after their exile.

Much credit is due Miriam Cooper for her interpretation of the title role. Her mobile face reflects every thought of the unfortunate heroine from the happy days in Acadie through the agony of the exile to the final reunion in old age with her lover Gabriel.

Spottiswoode Aiken appears as Evangeline's father, James Marcus as Basil the Blacksmith, and Paul Weigel as Father Felician. R. A. Walsh has certainly gained new aurels by his direction of this charming picture.

That a poetic masterpiece of the delicate texture of "Evangeline" should be adapted for the screen without the sacrifice of any part of its charm as literature is an astonishing feat—and one that places William Fox several steps further forward in the true advancement of motion picture.

An added attraction will be the singing of Hilda Frances Kilgore, a concert soprano soloist of New York City. Peterboro is to be favored with this her second appearance in Canada.

AT THE ROYAL.

The Foolish Age, at the Royal, is a comedy drama in which comedy of a high and refined class predominates. It is the story of a girl who tries to mix oil with water. The girl is daughter of a rich man and, on her day of graduation from college, hears an address which advocates making the down-trodden of the world all happy. With the enthusiasm of youth she renounces her wealthy fiance and goes in for mission work in the slums. The gangsters and tough element take advantage of her well meaning but unwisely palmed efforts. At last the girl is brought to her senses and the play terminates happily. Moral Fible is a drama that savors of Moliere or Racine. It seems to carry a distinctly French atmosphere throughout. A girl and her brother live in a small town or village. To the town comes a vision of beauty clad in the most recent styles. The visitor poses to the brother as being a single woman. He falls madly in love with her and just as he is about to ask her hand in marriage the beauty's husband arrives on the scene. The young man, heart-broken by the duplicity of this siren, commits suicide. His sister vows she will make the other woman pay in full for deceiving her brother and the play shows how she does it. Bettina in the serial, 'Breaking Through,' last night was greeted with applause as she carried out more of her death-defying stunts. Larry Semon in The Bakery, kept the audience in a roar of laughter.

"TO A FINISH"
WILLIAM FOX PRODUCTION
At the Royal, Today and Tomorrow

GRAND OPERA HOUSE
THUR., FRI., SAT., FEB. 9-10-11
LONGFELLOW'S
IMMORTAL LOVE STORY
EVANGELINE

The World's greatest story of Romance. It is something with tense moments and plays on the heart strings a symphony that will ever remain

ADDED ATTRACTION
HILDA FRANCES KILGORE
CONCERT SOPRANO, N.Y. CITY
Just completed a Special Engagement at Massey Hall and Regent Theatre
FIRST APPEARANCE IN CANADA OUTSIDE TORONTO

PRICES 25, 50, 75c. Seat Sale Tuesday

E-V-A-N-G-E-L-I-N-E

GRAND Trans-Canada Theatres, Ltd.
TO-NIGHT
THE FAMOUS
REX STOCK CO.
(With "REX" Himself)
Presents
A 4 ACT SOCIETY COMEDY
"Because She Loves Him So"
NEW SCENIC PRODUCTION
SPECIAL SCENERY
Vaudeville Between Acts
PRE-WAR PRICES
EVENING 20c, 30c, 50c GALLERY 10c
Seats Now on Sale

AT THE REGENT.

"BEHOLD MY WIFE!" APPEALING PICTURE OF BIG NORTH-WEST.

Sir Gilbert Parker's Novel Is Translated to Screen by George Melford.

An appealing story of the Canadian North-West is promised in George Melford's latest production, "Behold My Wife!" which will be seen at the Regent Theatre to-day. The picture was adapted from a novel by Sir Gilbert Parker.

The action centres around the incongruous marriage of Frank Armour, the younger son of an aristocratic English family, and Lali, granddaughter of an Indian chieftain, whom he meets while serving as an officer of the Hudson's Bay Company in North-Western Canada. On his return to the comapny's trading post from a hunting expedition, Armour receives word that his fiancee in England has jilted him, largely on account of his family's opposition to her. In a moment of drunken rage, Armour marries the Indian maiden and sends her back to England to humiliate his family. How, through the efforts of Frank's elder brother, she develops into a beautiful and polished young woman and how young Armour himself is regenerated forms the theme of the story.

Director Melford has developed the story amid a rugged atmosphere of rare beauty, thoroughly in keeping with the theme. The notable cast includes Elliott Dexter, Mabel Julienne Scott, Milton Sills, and Ann Forrest. The picture is a Paramount.

ROYAL
M. PAPPAS, Owner and Manager

15—First Run Reels—15
TO-DAY'S BIG DOUBLE BILL

"THE FOOLISH AGE" Reels 6
DORIS MAY in a comedy-drama with a pretty love story, and one that makes your troubles disappear.

THE BAKER Reels 2
The world's favorite, LARRY SEMON, in a comedy that bubbles over with fun and laughter.

MORAL FIBRE Reels 5
A romance with humor, pathos, surprises and dramatic intensity, featuring CORINNE GRIFFITH.

BREAKING THROUGH - Reels 2
Another episode—itself a complete story—in a stupendously successful serial, with BETTINA in more death-defying stunts.

ADMISSION Which Covers War Tax
AFTERNOONS 15c and 10c
EVENINGS:—GROUND FLOOR 20c—BALCONY 15c

The ROYAL selects its films from the world's best exchanges, and gives its patrons the best picture show in Canada.

Prizes Donated for Mark St. Carnival

Some of the prizes for Mark Street Rink Carnival to be held Wednesday, Feb. 8, kindly donated by the following:

Mr. John John—Parcel of tea.
Mr. Castles, Butcher—Roast of beef.
Mr. Primeau—Pair lady's slippers.
Mr. Spencer—Box best cigars.
Mr. Speers—Box chocolates.
Ocean Blend Tea Co. — Parcel of coffee.
Higgins' Hardware—Pocket knife.
Mrs. Soden—Gift box stationery.
Mr. Kylie—Misses slippers.
Mr. H. Abraham—Lady's stockings.
McWilliams—Boy's hat.
Peterboro Hardware—Fern jardinere.
Porter S. White—Box fancy biscuits.
W. W. Gray—Sandwich bread.
G. A. Pringle—Oranges.
Quaker Oats—Flour.
Leader Shoe Store—Pair rubbers.
Mr. M.Abramson—2 pairs stockings.
Mrs. P. Black—Bodouir cap.
Mme. Merriam—1½ doz. hair nets.
E. V. Warne—Gillette razor outfit.
Marathon Candy—Box chocolates.
C. B. Routley—Sugar and cream set.
Dickson's—Hair ribbon.
Mr. Fine—Scarf and toque.
Jordan Bros.—Pot of hyacinths.
B. R. Strano—Sugar.
Botnick Bros.—Scarf and toque.
Vic. Boorman—Stationery.
Mr. Anthony—Box chocolates.
Mr. John Kerr—Toilet requisites.
Mr. Wyatt—Boy's pants.
Mr. Mahood—Roast beef.
Peterborough Floral Co.—Plant.
Peterborough Cereal Co.—Flour.
Mr. John Hill—25 cts.
Friends—50 cts.
3 Cans pork and beans.
2 Bar pins.
Chocolate cake.
C.P.C.—One cooked ham.
Peterboro Creamery—4 Qts. milk.

J. Grierson, Rink Manager.

PILES Quickly Relieved

New Treatment Brings Relief In Five Minutes Or Money Back.

The maddening itching and burning—and sting—the throb—the pain—are all quickly relieved and should soon disappear after using Geero Wormwood Balm.

This pleasant healing and pain relieving Wormwood Compound soothes and cools the minute you put it on—brings sure and lasting comfort simply because it quickly reduces inflammation and allays the congestion of blood pressure which causes the pain.

For best results cover the parts with a hot steaming towel for about five minutes. Then apply Geero Wormwood Balm as directed on the package. For sale by all druggists or any good druggist can supply you. Be sure and get the genuine.

$10.00

OFFERED FOR A NAME FOR R. C. BRAUND'S NEW APARTMENTS

Every customer may deposit a name in the box each time they purchase anything at the store up to FEB. 25TH, 10 P.M.

The Apartments are situated over our store, corner Albert and Park streets. There are six single Apartments, for new beginners or older couples, and contain living-room, kitchenette, bed-room and bath-room; electric sockets in each bed-room, electric water heater for each tank, electric mantle in each living-room and electric wired for stove; finished and panneled in B. C. fir.

They are ready to rent.

I want a name for them and will pay $10.00 cash to the customer who deposits the right name. None of my employees can compete.

R. C. BRAUND

If I pick a name that one or more suggests, I will decide the cash between them.

LARGE PEA COAL

Only $13.50 per Ton. We have only a Limited Quantity left — so Order at Once.

A. LOW & CO. 264 Simcoe Street
Phone 697. Nights and Holidays 1027.

BUSINESS MEN'S 5 PIN LEAGUE

The standing of the Business Men's League at the Y.M.C.A. is as follows:

	Won	Lost
George St	7	2
Aberdeens	5	1
Teachers	4	2
St. Luke's	2	4
Granites	2	7
Canadian Woolens	1	5

Games the balance of the week.
To-night— Canadian Woolens vs. Teachers.
Friday, St. Luke's vs. Aberdeens.

George street team continued their winning streak last night defeating the Granites 2 games out of 3. The Granites are led by two George street veterans but the name George street seems to be an assurance of the big end of the score:

Granites

R. Routley	153	132	192—477
Dr. Rogers	93	134	146—373
Norman Routley	63	95	71—229
N. Routley	154	128	158—440
T. Pratt	183	114	123—420
	646	603	690—1939
V. Miller	212	248	192—652
J. Spencer	105	184	156—445
W. Hamilton	156	144	105—405
R. Cuffe	112	132	154—398
G. Robertson	133	180	166—479
	718	888	773—2379

PETERBORO STRONG AT LAKEFIELD BONSPIEL

Big Ice Event Got Away to Good Start, and Promises to be Huge Success

LAKEFIELD, Feb. 7.—The Lakefield Bonspiel—the first here in many years—got away this morning to a good start in the new Skating Rink, and promises to be a huge success.

Twenty-two rinks are competing—9 from Lakefield itself, 8 from Peterborough, 4 from Keene and 1 from Millbrook.

The Skips.

Peterborough—W. J. Oke, J. M. Bacon, J. W. McDermid, G. B. Stevensons, R. G. Sturgeon, R. M. Hamilton, G. A. Benor, J. E. A. Fitzgera'd.

Keene — G. Howson, F. A. Eastland, F. Comrie, W. H. Fletcher.

Lakefield—R. C. Strickland, J. C. Strickland, C. F. Tanner, G. O. Crawford, J. W. Ridpath, R. Ball, D. Charlton, Martin Coughlin, B. O. Dench.

Millbrook—R. H. Edmunds.

Harry Armstrong, of Lakefield, made the draw.

Dad Moran had six fine ices ready for the curlers, and the first game got away shortly after 10 o'clock.

Splendid Trophies.

Three competitions are on for splendid trophies, donated by A. E. Dawson, W. J. Charlton and A. G. Lawless. Valuable silverware forms individual prizes.

Peterborough curlers are going strong, Bob Sturgeon having defeated R. Ball, of Lakefield, by 23-8 in the preliminary of the Dawson competition. Miles Hamilton defeated J. W. Ridpath, of Lakefield, 14-12, and T. M. Bacon won from B. O. Dench by 19-2.

Old Lakefield curlers cannot remember when the last bonspiel was held here, if at all.

Skipping Vigorously.

R. C. Strickland, once Warden of the county, and father of the present Warden, is the veteran of the ice to-day, and is skipping with remarkable vigor.

GOOD SKATING BROCK STREET

There will be skating at Brock street rink tonight, with band in attendance. The season will soon be over, and all those desirous of taking advantage of good ice should avail themselves of every opportunity. City League game to-morrow night.

SAGE TEA BEAUTIFIES AND DARKENS HAIR

Don't Stay Gray! It Darkens So Naturally That Nobody Can Tell.

You can turn gray, faded hair beautifully dark and lustrous almost over night if you'll get a bottle of "Wyeth's Sage and Sulphur Compound" at any drug store. Millions of bottles of this old famous Sage Tea Recipe, improved by the addition of other ingredients, are sold annually, says a well-known druggist here, because it darkens the hair so naturally and evenly that no one can tell it has been applied.

Those whose hair is turning gray or becoming faded have a surprise awaiting them, because after one or two applications the gray hair vanishes and your locks become luxuriantly dark and beautiful.

This is the age of youth. Gray-haired, unattractive folks aren't wanted around, so get busy with Wyeth's Sage and Sulphur Compound to-night and you'll be delighted with your dark, handsome hair and your youthful appearance within a few days.

MIDGETS TOOK THREE FROM GIANTS IN DE LAVAL TEN PIN LEAGUE

Last night the Midgets took three straight from the Giants in the De Laval ten pin league For the Midgets, McGee was high man with 599; Walter Fitzgerald was next with 491. For the Giants Murray was high with 539. Carter next with 520.

A VICTORIOUS PEACE.

James Balfour Satisfied with the Results as he Leaves for Home To-day.

NEW YORK, February 7. — Canadian Press. — Asserting that the Washington conference had contributed largely to victorious peace, without which civilization could not endure, James Balfour to-day sailed with his party on the Aquitania for home. He expressed entire satisfaction with the outcome of the conference and his thanks for the hospitality extended to the British Empire delegation.

"It has been our privilege," he said, "to share in the conference whose collective effort has surely left the world better than they found it."

LONDON, February 17. — Premier Lloyd George, speaking at the opening of the House of Commons this afternoon, termed the Washington conference one of the greatest achievements ever registered in the history of the world.

THREE DEAD AND TWENTY INJURED AT FIRE TO-DAY.

RICHMOND, Va., Feb. 7.—(Canadian Press).—Three persons are known dead and at least twenty are injured in a fire which destroyed the Leamington Hotel and several adjoining buildings here to-day. The police say the death toll may reach twenty. A wall at the fire escape collapsed and entombed about fifteen persons.

KEYSTONE VIEW CO., NEW YORK

THIS MERMAID IS ALSO AN ATHLETE

Pretty Marie Curtis is a "mermaid"—California variety—a member of the Los Angeles Athletic Club. She recently swam the Golden Gate, establishing a new record for the feat, and more recently captured the Capitola swim, a celebrated California annual classic.

DODD'S KIDNEY PILLS
FOR ALL KIDNEY DISEASES
RHEUMATISM BRIGHT'S DISEASE BACKACHE DIABETES
4087 THE PROPRIETORS

Market News

NEW YORK, Feb. 7.—(Canadian Press.)— With few exceptions the stock market made further substantial gains at active opening of today's session. Junior Rails, Independent Steels and Oils again led thes advance. Erie First Preferred rose 1 1-4 points, and accumulation of St. Paul Preferred, St. Louis South Western Preferred, New Haven and Rock Island was in progress. An early rise of 1 3-4 points in Gulf Steels was soon increased to 2 3-4 points. Great Northern Ore also coming briskly forward. Marland was strongest of Oils with Mexican and California Petroleums.

Money rates stimulated further rise of first hour, call loans opening at 5 per cent. as against yesterday's early rate of 5 1-2. Aside from Mexican Petroleum, American Sugar and American Woollen, however, the movement was limited to inactive specialties. Among these were Cocoa Cola, Owens Bottle, United States' Cast Iron Pipe, Martin Parry and Kelsey Wheel Preferred. Pressure against Pierce Arrow Preferred extended to Common, and Woolworth reacted, despite its favorable annual statement. Tobaccos also gave way on selling of Sumatra, and Standard Steels and Equipments reflected realizing sales.

Trades resorted to recently familiar practice of bidding up special stocks of effect on general list in early afternoon. Sugars Baldwin, Studebaker, Marine preferred and Independent Steel, wre lifted one to 2 1-2 with Gulf Stats Steel gaining nearly five points.

STERLING EXCHANGE.

NEW YORK, Feb. 7.—(Canadian Press.)—Sterling Exchange strong, Demand Great Britain 4.34 1-8. Canadian Dollars 3-4 3-8 per cent. discount.

CHICAGO GRAIN MARKET.

CHICAGO, Feb. 7. — (Canadian Press.)—Opening wheat quotations, which ranged from 1 1-4 to 2 1-8c. higher, with May 1.29 3-4 to 1.30 1-2 and July 1.1 to 1.12 1-4 was featured by numerous changes with initial range and then a slight setback. Corn and Oats ascended with Wheat and July delivery, both of Corn and Oats, touched the highest prices yet for the present season. After opening 3-8 to 1 1-4 up, May 59 to 59 1-4, Corn market re-acted to a moderate extent. Oats statred 1-8 to 3-8c. higher, May 40 5-8 to 40 7-8 and then eased back somewhat.

TORONTO STOCK MARKET.

TORONTO, Feb. 7.— (Canadian Press.)—Toronto Railway, with a gain of 1 1-2 points from yesterday's close, was the single exception to an otherwise unchanged or lower quotations that prevailed on the stock exchange this morning. Trade was again very limited. Brazilian was off 1-4 at 2 1-2. Bell Telephone sold off 1-2 to 107 1-2, Dome Mines lost 30 cents at 23 dot. 90. Steel of Canada Preferred opening at 93 sold down to 91 3-4 on transactions of only 40 shares. Twin City closed at 38. Bonds quiet, but steady. Banks dull.

THE MONTREAL EXCHANGE.

MONTREAL, Feb. 7.—(Canadian Press.)—Nothing worth mentioning occurred on the local stock exchange during early trading this morning. Montreal Power appeared fractionally stronger at 87. Other leaders were unchanged.

TORONTO CATTLE MARKET.

TORONTO, Feb. 7.— (Canadian Press.)—Cattle market receipts 1,496, trade draggy. Heavy beef steers $7 to $8.10. Choice butcher steers, $6.50 to $7.25. Butcher cows, medium, $3 to $4.50. Calves, $11 to $14. Lambs, $10 to $12. Hogs, selects, $12 to $12.25.

AKIN TO BEING LOST IN THE SAHARA

KHARKOFF, Feb. 2.—(Associated Press.)—Being a foreign prisoner in the Ukraine is akin to being lost in the Sahara.

The Mustapha Kemal government at Angora, Turkey, recently negotiated a treaty with the Ukraine under the terms of which there was to be a mutual exchange of prisoners.

A delegation of Turks came to Kharkoff and after paying diplomatic courtesies inquired at the Foreign Office for a list of the Turks who were imprisoned in the Ukraine. But neither that office, the war office nor the wardens of the prisons had any list.

"Go in and ask the prisoners," the wardens told the Turks.

So the Turkish delegation went shouting through prison corridors for all Turks to come forward and rounded up 1,300 Turkish subjects who were sent back to the land of Mustapha Kemal.

Most of these Turks were officers and crews of small ships which had entered Ukainian ports with merchandise. After they had sold their goods they were arrested by Ukrainian officials who confiscated their money and sent the Turks to Kharkoff, the new capital of the Ukrainian republic. The Turks say they were honest merchants. The Ukrainians say they were smugglers.

CENTRAL NEWS PHOTO SERVICE, NEW YORK

LILLIAN RUSSELL SAILS AS SPECIAL IMMIGRATION INSPECTOR

Lillian Russell and her husband, Alexander P. Moore, publisher of the Pittsburgh Leader, photographed aboard the S. S. George Washington as they departed from New York. The famed beauty goes as a special immigration inspector to study the method employed by foreign governments in handling their citizens before they depart for the states. She has long been interested in the problems of immigration and she is enthusiastic over her appointment which carries no monetary return with it.

PARLIAMENT RE-OPENS.

King George Looks With Favour Upon the Results of the Washington Conference.

LONDON, February 7 (Canadian Press). — The Imperial Parliament, which prorogued on 19th December, to await the action on the Irish Treaty by the Dail Eireann, was re-opened to-day with the reading of the Speech from the Throne by the King.

Regarding the Treaty, the King said Parliament would be called upon to consider "such measures as may be necessary to give effect to the agreement."

He also touched upon the negotiations for a pact with France, and paid a high tribute to the accomplishments of the Washington Conference.

A GOOD THOUGHT.

"When the doors were shut—Jesus came." When the disciples locked the doors to prevent interruption, Christ knew that He was sure of a welcome. He had been waiting for this opportunity to manifest Himself unto them. He could not speak to His friends in the presence of His enemies. He could not get their ear on account of the din and confusion that came through the open doors. Have you ever tried to carry on a conversation over the telephone in a room full of uproar? Then you know why "Jesus came, when the doors were shut." Closing the door to the world is opening the door to the Master. He is always passing by thse doors that are wide-open to all the frivolity and vanity of men; but whenever he finds the door shut to these things, He seeks admission —He knows there is room for Him on the other side of the closed door.

COMFORTABLE BED SHOES.

Outing flannel bed shoes or slippers are a real luxury in winter to old and young who are troubled with cold feet. They are cut like the foot of a stocking, coming up well over the ankle, where an elastic or ribbon is run in to hold them in place. They should be made double with an interlining of wadding. Finish the top with a narrow crocheted wool, lace or a narrow binding of fur if you happen to have it.

These bed shoes make very acceptable gifts to old people, being both comfortable and convenient, as they can be rolled up in the night robe in the morning and are always at hand upon retiring.

NO CANADIAN "UNKNOWN."

OTTAWA, February 7 (Canadian Press). — It is now believed here that the proposal to buy a Canadian "Unknown Soldier" at the Capital will not be carried out by the present Government.

KEEP EGGS FRESH

Eggs may be preserved for home use in a solution of water glass. A standard grade of water glass can be obtained at drug stores for about 75 cents per gallon, if bought in moderately large quantities. Each quart of water glass should be diluted with 10 quarts of water which has been boiled and cooled. Only strictly fresh, newly laid, clean eggs should be placed in the solution. The eggs may be packed in stone jars which have been washed thoroughly in scalding water, and the water glass solution poured over them, or the eggs may be placed daily in the solution by putting them down in it carefully by hand so as to avoid breaking them. The solution at all times should cover the eggs to a depth of at least two inches. The jars should be put in a cool, dark place before the eggs are deposited in them, and should not be moved, because breakage and loss may result. The water glass solution may become cloudly, but this is a natural condition and should cause no alarm. Eggs may be kept fresh for many months in this way.

Do not wash the eggs before putting them in the water glass.

Produce Markets

Grains—Marquis and fall wheat, $1.00; barley, 55c; oats, [illegible]; buckwheat, 60c; flour, half bbl., $4.30 pastry flour, 24-lb. bag, 95c.

Vegetables—Turnips, peck, 20c; potatoes wholesale per 90 lbs., $1.50; potatoes, retail, bag, $1.50-$1.75; peck, 30-35c; beets peck, 40c; celery, 20-35c; leaf lettuce, 5c; cabbage, 15-20c; beans bush. $4.50; onions 1 lb. for 15 cents; onions per peck, $1.00-$1.50; head lettuce, 20 to 25 cents; sweet potatoes, per pound, 10c; carrots, 5c; Spanish onions lb. 10c; parsley, 5c; pumpkins, 10c to 20c; citrons 10c-15c; squash 15c-20c; vegetable marrow, 10-15c; cauliflower, 15-25c. hothouse tomatoes, 60c lb.; leeks, bunch, 5c.; Californian cauliflower 25, 35 and 40c; mushrooms, pound $1.00; green onions, bunch, 5c.; new carrots, bunch, 15c.; Charlotte onions, bunch, 10c.; new cabbage, lb. 10-15c; watercress, bunch, 5c; endive, lb. 30c; new beets 15c a bunch; cucumbers, each, 50c.

Hides and Wool—Cow hides, heavy, 6c; cow hides, light, 8c; horse hides, $2.00-$2.25; calf skins veal, 10c.; calf skins, kips, 8c; sheep skins, 50-60c; lamb skins 40-50c; fine wool, 12c; medium wool, 8c; coarse wool, 6c.

Dairy Products—Creamery butter, 40-45c; dairy butter, 36-40c; oleomargarine 25-26c; eggs 53-55c; shortening lb., 15-18c; lard, 15-21c; September cheese, lb. 30c; June cheese lb., 25c.

Fruits— Bananas dozen, 40-50c; Tangerine dozen, 50c; California navel oranges, doz., 50-80c; lemons, doz., 30-35c; grapefruit, doz., 75-1.00; cocoanuts, 35c; Snow apples, pk., 75c Spys, peck, 60-75c. Greening apples, bu. $1.25; Pewaukie apples, bu. $1.25; Smyrna figs, lb. 40-50c; California grapes, 35c; mixed nuts 30c; California pears, dozen, 75c; Malaga grapes, 30-35; Malaga raisins, 50-55c package; cranberries qt., 25; Pomegranates, 10c; Chestnuts, 40c; Brazils, lb., 30c; Almonds 30c; Cacabas melon, each, 50c English walnuts, lbs., 35c; Florida oranges, 30-70c; Bellflower, apples, peck, 60-70c; pineapples, 50-60c; green peppers, each, 15c; rhubarb, bunch, 15c; mixed nuts, 25-30c; strawberries, pt. box, 50c; qut. box, $1.00.

No. 1 Spys, $8.00; Balflour, $5.-$6.00; No. 1 Greenings, $6.50; other grades Greenings, $4.50-$5.50; Russets, $5.50-$6.00; Pewaukie, No. 1, $6.00; Pewaukie, No. 1, $4.50; Mackintosh Reds, $8.00; box, $3.7[illegible]; Russets pk., 70c.

Fish—Salmon steaks, lb. 30c; fresh salmon, 15c; whitefish, lb., 15c; haddies, lb., 20-25c oysters, qt., $1.10; bloaters, lb., 10c; fillets, 25c, kipper 20c lb.; cisco's, lb., 25c; halibut, 25-30c. lb.

Hay—Hay, ton, $26.00-$28.00; hay baled, $36.00; straw, ton $12-$15.

Meats—Beef, lb., 10c-30c; hens old 20c-25c; spring chicken, lb., 25c-ducks, lb., 25c-30c; live hogs, $11.75; dressed hogs, $18.50; lamb, 15c-30c; bacon, 40c-55c; pork, 10c-25c; mutton, 10c-25c; sausages, 15c-20c.; Geese, lb. 30c.; Turkeys, 50-55c.

Honey—Comb honey, lb., 30c; white clover honey, lb., 18c-20c; honey, buckwheat, lb., 15c.

JAPAN'S RAILWAY CATASTROPHE.

TOKIO, Feb. 6. — Seventy-nine bodies had been recovered to-day from the wrecked train which was buried by an avalanche Saturday at Itoigawa station. Thirty-three injured passengers also were extricated. Most of the victims, according to advices reaching here, were crushed when the roofs of the coaches collapsed under the weight of rocks and snow.

HIS WIFE WAS ILL WITH HEART DISEASE

BUT NOW HE PRAISES DODD'S KIDNEY PILLS.

Jules Fouquereau Claims that His Wife After Using Dodd's Kidney Pills Gained 25 Pounds. That's Why He Recommends Them.

NOMINIQUE, Nord, Que., Feb. 6.—(Special)—Few persons in Canada are more enthusiastic in their praises of Dodd's Kidney Pills than Mr. Jules Fouquereau, pere, a well-known and respected resident here.

"Yes' Dodd's Kidney Pills are good" he almost shouts. "It was my wife who was ill of heart disease. She took Dodd's Kidney Pills and she has gained twenty-five pounds.

"I am only too glad to recommend Dodd's Kidney Pills."

Heart disease is not kidney disease, but like dropsy, rheumatism, urinary troubles, etc., it is caused by by diseased kidneys, failing to strain the impurities out of the blood. The natural way to treat is to treat the kidneys. Make the kidneys healthy and they will strain out the impurities and the cause of the trouble is gone.

Ask your neighbors if Dodd's Kidney Pills do not make sound, healthy kidneys.

THE NEW POPE.

ROME, Feb. 7. — (Canadian Press.)—When some of the Cardinals attached to what has become known as "irreconciliables," attempted to persuade the newly-elected Pope not to appear on the balcony to bestow Papal blessing shortly after his election was announced, he waited for a few moments without speaking. Then he said with a firm tone: "Remember I am no longer Cardinal. I am supreme Pontiff now."

REMOVES HAIRY GROWTHS WITHOUT PAIN OR BOTHER

(Modes of Today)

It is not necessary to use a painful process to remove hairy growths, for with a little delatone handy you can keep the skin entirely free from these beauty destroyers. To remove hair, make a stiff paste with a little powdered delatone and water. Spread this on the hairy surface and in about 2 minutes rub off, wash the skin and the hairs are gone. To guard against disappointment, be careful to get real delatone. Mix fresh as wanted.

Can any old married man relieve our curiosity by telling just how much of her pin money a woman spends for pins?

KEEP OUT JACK FROST
WITH CHAMBERLAIN
Weatherstrip

It pays for itself—Saves you Money in Fuel and Comfort.
Ask for an Estimate on House, Factory, or Office. See
J. H. VANCE
AT 773 AYLMER STREET
Or Call His PHONE 1292 a-t-t

WILSON'S "The National Smoke"
BACHELOR
Still the Most for the Money
10c.
ANDREW WILSON & CO. TORONTO AND MONTREAL

Ford

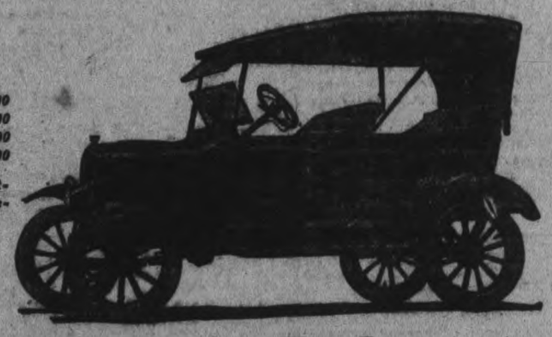

ROADSTER - - $625.00
TOURING - - - $665.00
COUPE - - - - $899.00
SEDAN - - - - $992.00

These prices include starter and full equipment, delivered to customer.

"Buy a Ford and Put The Balance In The Bank"

Better Than Ever

Speak for Yours Now

If you want delivery in March or April get your reservation into our hands NOW. At the new prices a shortage for Spring is practically certain.

The return to common-sense buying—the spirit of economy that prevails today—indicates an unusual demand for ***Ford Cars.***

Make sure of yours by ordering NOW

DUFFUS MOTOR SALES

CORNER CHARLOTTE AND WATER STREETS

BRANCHES: NORWOOD AND MILLBROOK 'Phones—Office 1760: Service Dept. 1761

Come to Fair's First

Robt. Fair & Co., Ltd.

Wednesday Bargains

$5.00
ALL WOOL PLAID SKIRTINGS
FOR **$3.00** YARD
4 pieces in this lot—dark green and black, fawn and purple, grey and black with white; 54-inch.

$5.75
ALL WOOL PLAID SKIRTINGS
FOR **$3.75** YARD
6 plaid designs in green, navy, brown and fawn grounds; 54-inch. A genuine February Sale price.

TWO LOTS OF DRESS GOODS GO ON SALE
Suitable for ladies' and children's dresses. A clean-up after stock-taking—
75c, $1.00 and $1.25, for, yard..... **50c**
$1.00, $1.50 and $2.00, for, yard..... **75c**

$2.25 BLACK PAILLETTE SILK, $1.69 YARD
Here is a special that you should take advantage of if you require a blouse, dress or skirt. 36 inches wide.

CLEARING OUT ENDS OF ALL-WOOL SERGE
Brown, black and navy, in widths from 46 to 50-inch. Regular $1.25 and $1.50. Sale price, yard.... **$1.00**

$1.50
BRUSHED WOOL TAMS FOR 50c EACH
All Brushed Wool or Knitted Tams up to $1.50 are included in this Sale.

35c TO 45c
CHILDREN'S KNITTED GLOVES FOR 23c PAIR
White, red, navy and fancy. About 50 pairs in the lot.

$3.00 BRUSHED WOOL MUFFLERS FOR EACH $2.00

Staple Bargains

"JOHN BROWN'S" NATURAL ART LINEN FOR FANCY WORK
Very scarce material at present. Just arrived today.
18-inch, for, yard... **50c**
22-inch, for, yard... **60c**
36-inch, for, yard... **75c**

ANOTHER SALE OF BATH TOWELS TOMORROW
Plain cream with hemmed ends. Size 18 x 36 inches. Regular $1.30 pair. To clear at, each..... **50c**

LONSDALE LONGCLOTH ON SALE
Has no equal. It is the best all-round cotton for general use you can buy. 36-inch. Regular 45c. Sale price, yard. **35c**

36-INCH VERY HEAVY FACTORY COTTON, 4 YARDS FOR $1.00

25c WHITE LONGCLOTH COTTON, 5 YARDS FOR $1.00

35c WHITE HUCK TOWELLING, 18-INCH, 25c YARD

WHITE OR STRIPE FLANNELETTE
36 inches wide. Best quality to be had at 35c. Sale price..... 4 yards for **$1.00**

PLAIN WHITE FLANNELETTE SHEETING
You can have your blankets any length by buying them this way. 72 inches. Regular $1.25. Wednesday, yard..... **95c**

BEST QUALITY FLANNELETTE BLANKETS
White with pink or blue borders. Regular bed size. Selling price, $3.00. Wednesday at, pair..... **$2.35**

SPECIAL VALUE IN COMFORTERS
A well-filled Silkoline-Covered Comforter in the large size. Reg. $3.75, for **$3.10**

"LUCERNE" SHIRTING PERCALE
36-inch, A1 washing qualities, in the new small checks that Fashion demands for Ladies' Wear; also suitable for Men's shirts. Priced at, yard..... **35c**

SPECIAL PRICE FOR SCOTCH FINGERING YARN
A very soft finished Yarn, in greys, black and red. 4-ply. Regular $1.75. Wednesday, lb..... **$1.25**

"ANDERSON'S" SCOTCH GINGHAMS ON SALE
Buy now and have them made up ready for spring wear. Plaids, 27 inches wide. Regular 45c. Wednesday, yard..... **35c**

HEAVY DRESS CHAMBRAY ON SALE
33 inches wide, in plain shades of Nile, pink, mauve, sky, Copen, and natural. Regular 40c. Wednesday, yard..... **27c**

$1.50 ALL WOOL FACTORY YARN $1.05 lb.
A one-day special price. Shades are white, black, red, greys and mottled. Three-ply.

85c
LADIES' VESTS 39c GARMENT
White, long sleeves, high or low neck; 48 only.

$1.50 AND $1.65
CHILDREN'S SLEEPERS $1.00 EACH
Sizes 1 to 9. The same line as we have been selling all season.

$1.50 WHITE FLEECE-LINED VESTS OR DRAWERS FOR $1.00

$2.85 LADIES' COMBINATION SUITS, 6 ONLY, $1.98 EACH

Ready-to-Wear Specials

$25.00 COPEN., BLUE AND BLACK CLOTH COATS FOR $16.50 EACH

$35.00 BROWN VELOUR CLOTH COATS FOR $18.50

$20.00 MISSES' BURBERRY CLOTH COAT FOR $14.00

$12.50 AND $14.00 NAVY AND BLACK SERGE DRESSES FOR $8.50

90c LARGE BUNGALOW APRONS FOR 75c EACH

$1.25 KNITTED WOOL UNDERSKIRTS FOR 75c

$2.25 FLANNELETTE GOWNS TO SELL AT $1.50

$6.50 FLANNEL MIDDIES, IN RED, NAVY OR GREEN, 5 ONLY, FOR $4.50 EACH

HOUSEFURNISHING DEPT.
DURING THIS MONTH WE WILL LAY WITHOUT CHARGE ALL CARPETS, RUGS OR LINOLEUMS AND MAKE AND HANG ALL CURTAIN MATERIALS BOUGHT FROM US DURING THIS MONTH.

70c Floor Oilcloth, 2 yards wide, sq. yard 42c
65c Curtain Madras, 36-inch, for, yard 49c
50c Curtain Marquisette, 36-inch, yard 35c
50c Floral Cretonnes, 36-inch, yard 25c
$1.25 Cream or Green Window Shades 89c

CITY AND GENERAL

DR. T. P. McCULLOUGH
Eye, Ear, Nose and Throat specialist 166 Brock St. Phone 36W. dtf

WINDOW CLEANING.
W. Foster, City Window Cleaner. Phone 1363F. 90d-96-828

HATS RE-BLOCKED.
Ladies' and Gentlemen's Hats Re-Blocked and Trimmed in the newest Styles, at the American Hat Store, 163 Charlotte street. Phone 30. dtf

T-A-X-I.
Foster's Auto and Taxi Livery. Phone 619W. 6d32 1113

MATRIMONIAL.
A young widower of fair circumstances wishes to correspond with some young lady. Object matrimony. Address Box 1317, Examiner. 3d-33-1317.

NEW FEIST SONGS.
Full stock of the latest Feist songs just received at our sheet music department. Greene Music Store, Charlotte street. 4d-33

REMOVAL NOTICE.
Vet Craft Store has moved to the corner of Dublin and George, beside Black's Grocery Store. 3d-33-1315

PIANO TUNING.
For a thorough, practical tuning and voicing of your piano, telephone 595, Greene Music Co., Charlotte street. 4d-33

CARD OF THANKS
Mr. Pat Welsh and family wish to thank their kind friends and neighbours for their kindness and sympathy shown to them in their recent bereavement.

DR. J. M. O'BRIEN,
Phyiscian, Surgeon and Obsterician (successor to late Dr. Hayes), 281 Park street. 'Phone 27. Office hours: 9-10 a.m.; 2-4 p.m.; 7-8.30 p.m. Special attention to obstetrics. 26d-43-1044.

AUTO TOPS.
Now is the day and now is the hour to get your Auto Tops, Upholstering, Cushion Seats and Curtain Windows attended to. G. R. McCrea, rear of 464 George street. 52d-79-1256.

GRANITE WARE AT GRADY'S
Just received another shipment of high grade Granite Ware at a much reduced price, come early and get first choice at one war values
W. J. GRADY,
Corner of Lock and Lansdowne streets, 'Phone 537. (Delivery). 2d 7 10 1344

ELECTRO-PLATING, SILVER, NICKEL, BRASS. COPPER, ETC.
All kinds of metal repai. work. Now is the time to have your Stove and Heater Parts Re-Plated. Skates sharpened and re-plated. Work called for and delivered. P. Anderson, 179 Stewart Street. Phone 1249. t t s 35 203

TALENT TEA.
The Onward Bible Class of George street S. S. are holding a Talent Tea at the residence of Mrs. Middleton, No. 3, Meldrum Apartments, on Wednesday, Feb. 8, afternoon and evening, from three to six and from eight to ten. Proceeds for building fund. 2d-4-7-1297

A QUICKENED CONSCIENCE.
"Good morning Mr. Nelson, I was just thinking of you. I need some ribbons and I must confess I bought some carbon outside the other day, and I have been sorry ever since. You know they pester the life out of us and I bought to get rid of him—but NEVER again. Say, Mr. Nelson, your ribbons are $2.50 per doz. less than quoted me elsewhere and are actually much better quality." There is no use enlarging on it. — NELSON'S TYPEWRITER COMPANY, 332 1-2 George.

FOR SALE BY TENDER.
I will receive offers for the purchase of the property of the late Richard Revington, being composed of Park Lot 14, Township Lot 12, Con. 11, North Monaghan, containing 10 acres. On the property is a brick house and barn. Situated on the Monaghan Road near Crawford's Grove. Tenders will be received up to and including the 14th day of February, next.
The highest, or any tender not necessarily accepted.
BRUCE JOHNSTON,
R. R. No. 5, Peterborough.
8d26 28 31 2 4 7 9 11

Y.W.C.A. NOTES.
Wednesday—3.00, Private Gymnasium; 4.30, Junior School Girls' Gymnasium Class; 5.45, Woolworth's Basket-Ball; 7.00, Senior Aesthetic Dancing Class; 8.00, Intermediate Gymnasium Class; 8.00, English and Arithmetic Class.
Thursday — 7.00, Bonner-Worth Basket-Ball; 8.00, Old Country Club.
Friday—2.30, Ladies' Gymnasium Class; 4.30, Private Gymnasium; 7.70, New Club; 7.30, Basket-Ball League Games.
Saturday—9.30, Junior Gymnasium Class and Story Hour; 10.30, Little Tots' Gymnasium Class and Story Hour; 2.30, Junior Clubs Valentine Party; 4.30, Merry Larks Club.
Sunday—8.30, Sing-Song.

$125 BUYS
An Upright Newcombe Piano
F. WHITEHOUSE & SON
118 Hunter Street
Phone 981w

An Everlasting Commemoration
Nothing you could think of would commemorate a Birthday or Wedding Anniversary better than a Piece of Diamond Jewelry. Just an idea.
Diamond Set Pendants.
Diamond Brooches & Bar Pins.
Diamond Solitaire Rings
Diamond Gem Rings.
Diamond Clusters.
VARNE'S
Diamond Hall
349 George St.

NEW BILLIARD TABLE
A handsome new Brunswick-Blake Collender billiard table has just been installed in the Munro House pool room, and is much admired for its complete up-todate design and construction.

"BONNIE ANNIE LAURIE."
You may pay your respects to her in a few days. The details can be arranged by paying a short visit to **Dean's Candy Shop** any hour of the day. Dean will put you wise, as he has arranged for her coming to Peterborough. 1d-32-1355

ANNUAL MEETING.
The Peterborough Poultry Association will hold their annual meeting in the Trades and Labor Hall Wednesday evening, Feb. 8th, at 8 o'clock. All members are requested to attend. (Signed) W. J. Nesbitt, Secty. 1d-32-1354

LITERARY EVENING
The following is the programme for the Literary Evening at the Young Women's Christian Association tonight.
Paper —"Books and Reading". Mr. Dela Fosse Read by Mrs. G. Langley.
Violin Solo—Mr. J. Nasimok.
Selections—Mrs. L. J. Pettit.
Piano Solo—Miss N. Moore.
Everyone is cordially invited.

THE CALEDONIAN CLUB.
The attention of Scotsmen and the descendants of Scotsmen is directed to the musical event to be held in the Woodmen of the World Hall tomorrow evening at 8 o'clock.
The programme for the evening is a very inviting one, and should bring out the Sons of the Heather in large numbers.
The concert promises to be a delightful treat, and the musical numbers a success, judging by the names of the artistes. The admission is free.

AUCTION SALE
At Bullied's Sale-Rooms, 350 Water Street, opposite Market, Wednesday afternoon, Feb. 8th, of dry goods, boots and shoes, rubbers, men's leggings, lamps, dishes, glassware, sealers, stoves, gas stoves, beds, matresses, sideboards, baby sleigh, baby carriage, rugs, settee, sofa. Goods sold privately or by auction. Send in your goods to 350 Water Street and get best results.—F. J. Bullied, Auctioneer. 1d-32-1352

TRINTY NOTICES.
Ladies' Aid.—The Ladies' Aid will meet to-night in Reid street hall at 7.30. After the business is transacted an old-time social hour will be spent. The men are invited to come at 8.30 for the social hour.
Mid-week Service.— At the Wednesday night service the pastor will begin a series of helpful studies in the Psalms. His address this week will be on "A Morning Suppliant." All are welcome.
Canadian Carnival.— Practice for the Canadian Carnival Friday at 7.30 p.m.

We Have With Us

At the Empress. Thos. Whibbs, Douro; G. F. Whibbs, Lindsay; A. C. Mooney, W. Davidson, G. M. Rae, E. C. Cossitt, R. D. McVittie, J. D. Crofton, J. McLuckie, M. H. Leed, T. F. Holliday, W. J. Sloane, C. H. Appleyard, J. H. Grose, C. P. Henderson, F. A. Erskine, Toronto; Geo. L. Lauder, Oshawa; C. E. Hogarth, Jno. B. Marshall, Montreal; C. D. Murdock, Amherst, N.S.; W. Lloyd Wood, Jr., Lindsay; W. H. Hosken, W. E. Burrowes, Belleville; T. Wilson, Ottawa; H. W. Lamb, Brockville.
At the White House: W. C. Mills, E. O. Shannon, Montreal; F. Wright, Bridgeburg; G. Kydd, Orillia; Wm. A. Holmes, D. E. McGaw, J. S. Brown, W. Hammell, J. Barrington, G. A. Wilson, Toronto; G. Vandervort, Belleville; R. M. Fee, Lindsay; G. S. Klosterman, Windsor; F. Tatten, Hamilton, C. A. Fraser, Buffalo.

THE CORRECT DATE MARK STREET CARNIVAL.
The date of Mark Street Carnival was announced in error in last evening's Examiner. The correct date for this event is February 8th, tomorrow night, beginning at half-past seven, with band in attendance.

Social Calendar

Mrs. Roy G. Byers (nee Grace Patterson) will receive for the first time since her marriage at her home, 501 Chamberlain Street W., from 4 to 6, on Wednesday, Feb. 8. Mrs. E. G. Patterson and Mrs. W. J. Byers will receive with her.
Miss Mary Pearson, of Toronto, is visiting her aunt, Mrs. H. Pearson, 238 Dublin street.
After the girls' hockey game at the rink last evening, about 100 of the spectators joined them on the ice for a dance Most of the crowd wore mocassins, while some appeared in boots and rubbers, and the fashionable galoshe, and had a merry time for a couple of hours to the excellent music rendered by the band.
The hockey girls and their Lakefield opponents had refreshments after the game at Hooper's Palm Room, with Mr. and Mrs. W. Small; Phil Jackson, their coach, and Messrs Hirsch and Ridpath of Lakefield.
Mr. and Mrs. Reg. H. Turner leave this week to join the Canadian Manufacturers' Excursion which will make a nine weeks' tour of the West Indies, for the purpose of encouraging trade between Canada and these possessions. They go from Toronto on Sunday next, and will sail from Halifax on the 15th of the month.
Mr. Turner was accorded a hearty send-off by the Rotary Club at their luncheon yesterday, the members uniting in wishing him and his "better four-fifths" bon voyage and a safe return, assuring Mr. Turner that he would be missed at the weekly luncheon board.
Mr. Turner answered in suitable terms for himself and Mrs. Turner, thanking his brother Rotarians for their good wishes, and urging upon them strict attendance at all the meetings of Rotary during his absence.
The many friends of Mrs. Gus White will regret to learn that, when crossing the street directly in front of the White House this morning, she slipped on the icy snow and broke her right arm, near the wrist.
Miss Marion McIntosh of Hamilton is visiting friends in the city.
Miss Finn of Bracebridge is the guest of Miss Rita Maher, Rubidge street.
Mrs. Beamish, wife of Archdeacon Beamish of St. Thomas' Rectory, Belleville, is the guest of Mr. and Mrs. A. H. Stratton.
Mrs. J. Dutton of Toronto, is visiting her parents, Mr. and Mrs. W. D. Morris, Lansdowne street.
G. N. Gordon, M.P., and F. D. Kerr, K.C., are in Ottawa, today.
Mrs. Estella Hickey, of Toronto, is visiting her sister, Mrs. L. H. Ingram, 234 Murray Street.
The entertainment held at St. Alphonsus Lyceum last evening under the auspices of the Catholic Women's League was one of the most enjoyable of the season. Over 200 people attended for a jolly evening of cards and dancing. The decorations were carried out in a very attractive manner, and the refreshments served were excellent. Novelty dances, with balloons, confetti and streamers, were much enjoyed. Paul Gliddon's three-piece orchestra provided music, and prizes for cards were won by Miss Margaret Lynch (cut-glass vase) and by Mr. A. T. Fontaine (box of cigars), the latter tying with two other gentlemen. Mrs. P. J. Dorris had charge of all arrangements, carried out in the best possible manner, with a committee composed of: Mesdames J. J. Duffus, E. G. Hiland, Ed. Conroy, Myles Henry, R. M. Hamilton, E. H. Hickey, J. Primeau, L. J. Picard and Miss May Sullivan.

JAP LABOUR QUESTION.
OTTAWA, February 7 (Canadian Press). — The Japanese Treaty Act of 1913 does not apply so as to limit or affect legislative jurisdiction or powers of the Assembly of the Province of British Columbia, according to the judgment by the Supreme Court to-day. Judgment was given on the reference of the Canadian Government as to the validity of the British Columbia statutes, prohibiting the employment of Japanese and Chinese on Crown lands.

5 LBS. BROWN-SHIELD MIXED
Honey 63c
Specials For This Week
Potatoes, peck 25c
4 lbs. St. Williams' Marmalade for 69c
2 lbs. Stewing Figs 25c
Connal's Coffee 60c
Creamery Butter, lb. 40c
(Campbell's and Glen Grove)
10 bars "Peerless" Soap 45c
6 rolls Toilet Paper 25c
Cooking Apples, peck 50c
3 boxes Matches 25c
CASH AND CARRY
SELF-SERVE GROCERY
168 CHARLOTTE STREET

Logic
¶ When the finest ingredients that money can buy are baked into bread in a perfect baking establishment--the logical conclusion is **Smax Bread.**
¶ Rich in vitamines so necessary to nourish and maintain the body.
¶ Insist on the genuine loaf. It has the round Smax label on top.
At your Grocer or Phone 640
T. Gilgour & Son
QUALITY BAKERS

OBITUARY

MARGARET M. DUNN.
BUFFALO, N. Y., Feb. 7.—(Special to The Examiner).—Mrs. Margaret M. Dunn, aged 77 years, a native and for years a resident of Peterborough, Ont., died Sunday night after a brief illness, at home, 256 Lyndhurst Street, Rochester, New York. She leaves two sons, Henry and Alfred, a daughter, Mrs. Elizabeth Woodcock; five grandchildren and a brother and sister. Funeral services at her late home, Rochester, this morning at 9.30, and fifteen minutes later at Corpus Christ Church, Rochester, after which the body was taken to Peterborough for interment.

MRS. PATRICK WELSH.
The death occurred at St. Joseph's Hospital on Saturday last, Feb. 4th, of Mrs. Patrick Welsh. The funeral took place yesterday morning at 9 o'clock from the Sacred Heart church.
Mrs. Welsh is survived by her sorrowing husband and seven children, three girls and four boys, one sister, Belleville, is the guest of Mr. and Mrs. A. H. Stratton.
Mrs. J. Dutton of Toronto, is visiting her parents, Mr. and Mrs. W. D. Morris, Lansdowne street.
G. N. Gordon, M.P., and F. D. Kerr, K.C., are in Ottawa, today.
Mrs. Estella Hickey, of Toronto, is visiting her sister, Mrs. L. H. Ingram, 234 Murray Street.
The entertainment held at St. Alphonsus Lyceum last evening under the auspices of the Catholic Women's League was one of the most enjoyable of the season. Over 200 people attended for a jolly evening of cards and dancing. The decorations were carried out in a very attractive manner, and the refreshments served were excellent. Novelty dances, with balloons, confetti and streamers, were much enjoyed. Paul Gliddon's three-piece orchestra provided music, and prizes for cards were won by Miss Margaret Lynch (cut-glass vase) and by Mr. A. T. Fontaine (box of cigars), the latter tying with two other gentlemen. Mrs. P. J. Dorris had charge of all arrangements, carried out in the best possible manner, with a committee composed of: Mesdames J. J. Duffus, E. G. Hiland, Ed. Conroy, Myles Henry, R. M. Hamilton, E. H. Hickey, J. Primeau, L. J. Picard and Miss May Sullivan.

JAP LABOUR QUESTION.
OTTAWA, February 7 (Canadian Press). — The Japanese Treaty Act of 1913 does not apply so as to limit or affect legislative jurisdiction or powers of the Assembly of the Province of British Columbia, according to the judgment by the Supreme Court to-day. Judgment was given on the reference of the Canadian Government as to the validity of the British Columbia statutes, prohibiting the employment of Japanese and Chinese on Crown lands.

CANCELLED DEMONSTRATION.
Two Lives Lost Yesterday when Automobile Struck a Pole.
KINGSTON, Feb. 7. — Revised figures to-day give W. F. Nickle, the Conservative, a majority of 617 in yesterday's provincial election here.
The Conservatives had planned to hold a demonstration but at the re-request of Mr. Nickle it was cancelled because of the tragedy in which Dorwan Love and his wife lost their lives.
Both were rushing to vote for Mr. Nickle when their automobile struck a pole.

NOW IS THE TIME TO FINISH THAT ROOM.
Spring is Just Around the Corner, and You Want to Have the Decorating Done Before the Swallows Get Here.
You would be surprised at the number of requests we have had to estimate on Interior Decorating and Panelling, Graining, Papering, Finishing Hardwood Floors, etc. Many people realize that this is a good time to have such work done. If you want it well done, call in **A. R. Bennett 785 Water Street.** Telephone 1440W. Estimates furnished. We can show you something new in Interior Decoration.
3d-7-9-11-1347

A PLUCKY MOTHER.
ST. THOMAS, Feb. 7.—(Canadian Press).—Hearing the crackling of flames in one of the rooms while asleep early this morning, Mrs. Fred. Cooms, Fifth Avenue, rushed out of the house and left her six-month-old baby with a neighbor. She then hurried back and rescued her other two children before the house was consumed by the flames.

PETERBORO CALEDONIAN CLUB : : :
A GRAND
CONCERT
Will be Held To-morrow
WEDNESDAY EVENING 8TH FEBRUARY,
In The
W.O.W HALL
Commencing at 8 o'clock
ADMISSION FREE.
The following Well-known Artistes have kindly consented to give their services:
The Imperial Quartette
Miss L. Eastwood, Soprano
Mrs. Clark, Contralto
Mr. C. Rathbone, 'Cellist
Mr. Clark, Saxophone
Mrs. Hyde, Pianist
Everyone interested in the welfare of the Caledonian Club is cordially invited to be present. An Excellent Programme of High-class Music is assured

THE NEW FEBRUARY
VOCALION RECORDS
ARE IN
Including a Fine Assortment of His Majesty's First Life Guards Band Records
F. WHITEHOUSE & SON
118 Hunter St. Phone 981w

We Have Secured Ten Choice
VEAL CALVES
For Wednesday Specials

Whole Fillets	30c
Cut Fillets	32c
Shoulder Roasts	22c
Veal Chops	25c-30c
Veal Steak	32c
Leg of Veal	28c
Rump of Veal	23c
Stewing Veal	10c-12c
Breast of Veal	15c
Veal Shank	7c

Choice Dairy Butter In Rolls 35c
NEW CENTRE MEAT MARKET
192 Charlotte St. Two Phones 760

Down Goes the Prices of Candy at the Little Candy Store with Biggest Stock in the City
300 lbs. of Neilson's Maple Buds, just got them in on a special shipment for this sale. Regular 60c. While they last - - - 39c lb.
Our Hot Drinks with Biscuits are the Talk of the City. Have you tried them yet? They are delicious
REMEMBER THE PLACE
Special This Week
Also another 500 lbs. shipment of Willards Fork-Dipt Chocolates, just got them in for this sale. Reg. 60c. While they last 35c lb.
Neilson's Ice Cream, Williard's Eclairs and Eskimo Pie on hand all the time.
Phone Orders Delivered to Any Part of the City.
LOUIS HAGGIS Phone 1274J **204 Charlotte St.**

Headaches Can Be Cured
Nine out of ten headaches feel worse about the Eyes. That is because the Eye-strain is the cause of the Headache. With FOWLER'S Correctly Fitted "PEBLO" Eye-glasses, the Eye-strain is done away with, and with the cause removed, the Headaches cease.
Satisfaction is Guaranteed with FOWLER'S "PEBLO" Glasses.
Fowler's
Registered Optometrists, Eyesight Specialists.
A. FOWLER, Phm.B. J. E. FOWLER
373 George Street.

COMING EVENTS

TUESDAY, FEB. 7. — Literary evening at Y.W.C.A. Mr. De La Fosse will read a paper on "Book and Reading".
THURSDAY AND FRIDAY, FEB. 9th and 10th —"The Old Maids' Convention" in George street Church Lecture Hall. Thursday night sold out. Friday tickets at C. E. Smith's Shoe Store. Adults 25c., children 15c. 1d-31-1329
VALENTINE TEA and Sale of Home-made Cooking will be held on Tuesday Afternoon, 14th February, from 3 to 6 o'clock, in the Reading Room of Y.M.C.A. (auspices of Ladies' Auxiliary). 3d-6-11-13-1332
FEBRUARY 8TH.—The Victorian Artists' Concert Company. Last event of Lyceum Course, at Conservatory of Music Hall, Wednesday, Feb. 8th. Admission 75c. 3d-33.

REINDEER FLOUR
Has no substitute in the opinion of the discriminating housewife.
Peterboro Cereal Co.

DR. A. P. ROGERS
CHIROPRACTOR - 210 BARRIE BLDG.
Phones: Office, 681. Residence 1393W.
Office Hours, 9-12 a.m., 2-4 p.m., 7-8 p.m.
Closed Tuesday and Thursday Evenings.

Back to Normal
is the trend of Money, Men, and Materials. .. With materials it means a greater and better production. Keener competition demands it. Better Eyesight guarantees it. Know that your Eyes are right. If you need Glasses, a Pair of our Shur-On Glasses will ensure lasting comfort, and look well, too.
M. J. ROCHE
Eyesight Specialist
188 Charlotte Street

D. M. C. GOODWIN
Palmer Chiropractor
BARRIE BUILDING, PETERBORO.
Lady Attendant.
Phone 4-3-1
Office Hours: 10 to 12 a.m., 2 to 4, and 7 to 8 p.m.
Office Closed Tuesday and Thursday Evenings.

It's confidence that does it.
Olives! Olives!!
We have received a New Shipment of Libby's Queen, Manzanilla, and Pimento Olives.

PLAIN OLIVES

Mason Jar, Manzanilla and Queen, each	50c
10oz. Jar, Manzanilla and Queen, each	35c
6oz. Jar, Manzanilla and Queen, each	25c
4oz. Manzanilla, each	20c

PIMENTO-STUFFED OLIVES

16oz. Jar, Pimento-stuffed, each	60c
10oz. Jar, Pimento-stuffed, each	50c
8oz. Jar, Pimento-stuffed, each	40c
6oz. Jar, Pimento-stuffed, each	30c
4-oz. Jar, Pimento-stuffed, each	25c

ASPARAGUS TIPS

Libby's Asparagus Tips, Can	50c
Libby's Queen Anne Cherries, Can	50c
Libby's Sliced Pineapple, Hawaiian, Can	40c

PORTER S. WHITE CO.
Phone 208 334 George St.

Read the Want Ads.

10 PAGES

The Evening Examiner

PROBABILITIES.
Moderate to fresh winds, mostly west and south, fair with a little higher temperature. Thursday — Mostly fair and comparatively mild, with light local snow.

VOL. L., No. 32 PETERBOROUGH, WEDNESDAY, FEBRUARY 8, 1922 PRICE THREE CENTS

YOUTH WOOS DEATH WHEN LOVE BARRED

"Holy Roller" Student Takes Poison When Mission Breaks Up His Engagement.

RENOUNCED BY GIRL.

NEW YORK, Feb. 8.—This is a tale of the course of true love as a boy and girl found it in the Beulah Mission, a seminary in North Bergen, N.J., here missionaries and ministers of the Pentecostal faith, better known as "Holy Rollers" perfect themselves in their calling. The affair met all the proverbial requirements about the bumps in true love's course. Its culmination came when the boy, Ralph Ballard, attempted suicide by drinking iodine.

In his cell in North Bergen Police Headquarters Ralph told his story. He described how he "had heard the call" and had entered Beulah Mission from Philadelphia last October to study for missionary work in Japan. In the same month Grace Furbish of Old Orchard Me., had listened to the same "call" and had enrolled in the Bergen institution. They had discovered a mutual liking that soon ripened into love.

Ralph related how their courtship had been carried on mainly by letter due to the fact that on practically every occasion they had seen each other the teachers and students of the mission had been around them. Their correspondence had been and the two were forbidden to speak or to comunicate in any way. Then the end came.

They Pray Over the Girl.

Students and teachers, so Ralph said, exhorted the pair to "get rid of the evil spirit that possessed them." They were advised to submit to the ordeal of being "prayed over." This Ralph refused, because, he said, he felt he had done nothing wrong. He loved Grace and wanted to marry her as soon as they had completed their studies. Except for the inconvenience of being forbidden to communicate with one another he was glad that everybody should learn of the whole business.

Grace agreed to try the efficacy of prayer. Ralph said that he did not witness the ceremony but later was informed by students that it had been eminently successful. His sweetheart they told him, had recanted, had failed him as he saw it. He was taunted with this fact he said, until he felt that there was nothing in the world to left for him but to die.

He took the bottle of iodine and was about to swallow the poison when three students seized him. The police were sumoned. Attempted suicide is a felony in New Jersey and Ralph was taken to headquarters.

The lad is slightly built and under-sized. He is nervous his mouth twitching under the strain of excitement so that at times it is hard for him to speak. He explained that a few years ago he suffered a complete nervous break-down but was getting much better now.

Only Once He Kissed Her.

"She overlooked my infirmity" he he said. "She urged me to stick to it and be a man and promised that we would be married just as soon as we got through our studies. They said that our love took our thoughts from God. It did nothing of the kind. It just opened our hearts.

"I can't tell exactly when we began to love each other. I think, though, it was at Christmas time. I sent Grace a note of cheer. Then she wrote me that she feared she loved me with more than a Christian love. And I told her I loved her the same way. You see, we had to work all the time ,except for our classroom periods and a period of day for recreation. I only saw Grace when the others were with us.

"No, that's not entirely so. Once

(Continued on page 7.)

THEATRES

CAPITOL — Betty Compson in J. M. Barrie's play, "The Little Minister." Special programme of real Scotch music.

REGENT — Geo. Melford's greatest production, "Behold My Wife." Also June Caprice and Harold B. Seitz in "The Skyranger."

ROYAL—Doris May in the big feature picture, "The Foolish Age," replete with dramatic intensity and humorous situations. Also Serial and Comedy.

GRAND — Another special laugh feast, "Because She Loved Him So." by Rex himself and the Rex Stock Company.

UNITED TAXIES, DAY AND NIGHT SERVICE. PHONE 1838.—CLANCY, PAMMETT AND CROMPTON. 26d51 1221

REID'S AUTO AND TAXI SERVICE. DAY OR NIGHT. PHONE 439. dtf

Eleven Causes Exist For Moral Standard

Crime Causes Traced to the War—Breakdown of the Mental Barriers—Standard Is Lower To-Day.

EFFECT BOLSHEVISM

NEW YORK, Feb. 8.—Eleven causes exist for a lowered moral standard which has become reflected in the wave of crimes throughout the United States during the last two years, according to William B. Joyce, President of a large concern here.

Each of these causes can be traced to the breakdown of the mental barriers under which people were formerly able to repress the passions of greed, envy and malice, and to stifle criminal impulses which are now permitted to run riot, he believes.

Figures compiled through recent records of the company in its business of "underwriting honesty," show that five times the number of embezzlements and 10 times the number of burglaries recorded in 1910 occurred in 1920. In his statement, Mr. Joyce shows how the war was a contributing factor to this increase in crime, directly and indirectly, and offers some suggestion for means of combatting the evil, foremost among which is "a changed attitude and spirit among the American people themselves."

His 11 Causes.

The 11 causes are cited as follows:

"Widespread lessening of respect for law and property. This follows every war and is manifested today throughout the country, and the entire world by individuals in many social classes, both high and low.

"More opportunities for dishonesty exist. Millions of dollars worth of negotiable securities have been carried through the streets with insufficient protection.

"Much discontent exists. A revengeful spirit has been bred by published reports of great fortunes amassed through the war.

"Criminals drafted into the war have returned more skilled in the use of firearms and more indifferent regarding their own and other people's lives.

"High war wages led to extravagant standards of living. The wages are gone but extravagant tastes, breeding desperate impulses, remain.

"Thousands of people who were attracted to the big cities by high wages have refused to return to their home towns, and as their savings and earnings have decreased, their discontent has bred criminal impulses.

"Published reports of enormous flotations of investment securities have made many people think they are not getting their real share of the nation's wealth, and they nurse the thought as a real grievance.

Bolshevism's Effect.

"The doctrines of Bolshevism have furnished a false but potent cause for many crimes.

"Inadequate accounting methods in business have arisen out of the building up of "big" business too quickly.

"Employing without investigation dangerous criminals and former prison inmates who posed as clerks, servants and ex-service men.

"Lavish and unseemly display of valuables in public places has produced envy and resentment among the unfortunate and evil-minded. It has also made robbery easy."

Joyce urged the enactment of more severe penalties, including life sentences for all burglars, and "common sense methods by employers and those owning valuables" as a means to checking the wave.

Prohibition is, temporarily, causing much incidental crime in the United States, in his opinion. But he was anxious to make it plain that this fact—"which everyone knows"—can not be construed as an argument against the present prohibition law.

DISEASED EYES.

Of all those who call on Optometrists for Glasses, perhaps one out of a hundred has Diseased Eyes. Optometrists do not doctor Eyes, but refer these cases to those who do. Optometrists fit Glasses. If your Eyes trouble you, consult W. H. Lacey, Optometrist, 410 George Street.

FIRE DESTROYS A FORMER TRANSPORT

NEW YORK, February 8 (Canadian Press). — The former transport, Northern Pacific, was destroyed by fire forty miles off Cape May, N.J., to-day.

The crew were picked up and taken to Philadelphia.

The firse whoch broke out on the former United States transport, Northern Pacific, off Cape May at one o'clock this morning, swept through the ship, and at dawn was raging uncontrolled, says a wireless message.

It is thought the ship will be a total loss.

The personnel of the ship is said to be safe.

SKELETONS STREW STEPPES IN HEAPS

Hundreds of Thousands of Russian Famine Victims Perish in Great Trek of Death.

UFA, Volga Region, Russia, Feb. 8.—When the snows melt next spring the Russian steppes will be strewn with skeletons. They will resemble the high prairies of the Canadian cow country in the days when big cattle outfits had insufficient hay to carry their stock through a hard winter.

But among the skeletons of cattle and camels there will be the bones of hundreds of thousands of men, women and children who fell exhausted in their quest for bread; who lived the simple lives their peasant ancestors lived for centuries and had little conception of the political upheaval which made this famine more terrible than that of 1891.

They wandered, and millions of them are still wandering. There was nothing to eat in their homes, so they started on the trek for bread. Some drifted westward to the Volga and found death in the typhus-ridden railway centres, or among the horrors of refugee camps along the Volga; others started for Turkestan, still others moved eastward toward Siberia, the land of gold and wheat, which has always been so alluring to the Russian mujik who heard little of its vastness, its hardships and its heartlessness.

The peasants knew nothing of modern ways. They were unable to buy tickets on the railways, unable to get permits to ride on trains burdened with the Red Army and food for Moscow and Petrograd. When their animals dropped dead the families walked on, always hoping that food lay over the next knoll.

Have No Grain.

But the country districts have no grain or, if peasant families have a small supply, they conceal it in the effort to prolong their own lives until another crop is harvested. In the larger towns there is food for sale at fabulous prices, but the starving refugees have neither money nor goods to exchange and can only sit down to await death or trudge on till they sink of exhaustion.

The bodies which lie along the railroads are collected on cars and hauled to centres where they are piled in frozen, snow-covered heaps to await burial. Freezing refugees remove all garments from the dead, so the frozen bodies are nude when the scavengers collect them.

Families drift apart and wander aimlessly on to their inevitable fate. Human instincts are lost, and they become little better than beasts. The city and town populations are so hardened to suffering that they are little moved by the misery which lies all about them. Death seems more merciful in the country for the refugees; they sink into the white covering of the endless plain and wolves strip their bones.

From Perm and Ekaterinburg to the Caspian Sea death is stalking over the steppes. Russians, Cossacks, Kalmucks, Kirghiz and Tartars alike are meeting their end with the hopelessness and patience begotten of centuries of unequal strug-

(Continued on page 8.)

DETECTIVE STEALS WIFE AND LETS HUSBAND PAY BILLS FOR SUPPORT

CHICAGO, Feb. 8.—Accustomed as he is to hearing tales of unusual domestic tangles, Judge Arnold Heap in Morals Court, dropped his jaw and gasped when Dr. Sebastian Becker told his troubles.

The doctor swore out a warrant in the court for the arrest of Ray W. Smedley a detective.

He said that his wife disappeared several weeks ago and Smedley came to him offering to find her. There began then, he said, what he thought was a cross-country search for the wife, for bills came from cities all the way to the Atlantic coast.

When Smedley had spent $900, Dr. Becker said he became disgusted and secretly put the search in the hands of another agency.

This agency straightway found Mrs. Becker living with Smedley, the detective, the irate husband charged, in a South Side residential hotel.

The money he had paid out, he said, had been used by the detectives to support the woman, for whom he as supposed to be looking.

"I consider that going a little too far" Dr. Becker complained. "He stole her and made me support them."

RAILWAYMEN WILL RETURN WORK BERLIN

Leaders of Railwaymen's Union Order a Resumption of Work To-Morrow Afternoon — A Large Number Affected.

BRIEFS FROM WIRES.

BERLIN, February 8 (Canadian Press). — The leaders of the Railwaymen's Union have ordered the resumption of work to-morrow afternoon.

The decision of the Railway Union representatives came after a protracted conference attended by Andreas Hermes, Minister of Food and Acting Minister of Finance, and officials of the General Federation of Labour Unions and of independent organisations.

At this conference the Government gave the striking railroad men and the organisations pleading for them assurance that the disputed wage schedule and the reclassification of workers would be adjudicated immediately.

RETAINS CHAMPIONSHIP.

SPRINGFIELD, Mass., Feb. 8.—(Canadian Press.) — Stanislaus Zbyszko, world's champion wrestler, last night defeated John Olin here in straight falls.

EIGHT MEN DEAD.

HUNTINGTON, West Va., Feb. 8.—(Canadian Press.)— Eight men are dead, two injured and one missing as a result of a mine explosion late yesterday at the plant of the Marietta Coal Company, Pond Creek, Pinsion Fork, Va.

DECLINES INVITATION.

ROME, Feb. 8. — (Canadian Press.)—Enricho De Nicola, Peesident of the Chamber of Deputies, has declined the King's invitation to form a cabinet.

MOONSHINE KILLS FIVE.

NEWARK, N.J., Feb. 8.—(Canadian Press.)— Death yesterday had claimed five of a party of negroes, who Monday night drank freely of a poisonous gin concoction. Their names are Charles Ferguson, Minnie German, Bessie Moore, Robert Patterson and Freeman Brown.

DEPOSED OF RANK.

ATHENS, February 8 (Canadian Press). — Most Rev. Metaxakis, recently elected Patriarch of Constantinople, is deposed of his rank and position under a Royal decree just published. He was charged with attempting to bring about a schism in the Orthodox Church.

STOP CONSTRUCTION.

TOKIO, February 8 (Canadian Press). — The Navy Department has formally ordered the various dockyards to stop the construction work on the eight battleships and battlecruisers now on the ways, which are to be scrapped, in accordance with the Washington agreement.

AMEND THE LAW.

ROME, February 8 (Canadian Press). — Cardinal O'Connell, Boston, said to-day that the law calling for the convening of the conclave ten days after the demise of the Pontiff should be amended to read twenty days to ensure participation by the Cardinals of the United States, Canada, and South America.

BURNED TO DEATH.

MONTREAL, February 8 (Canadian Press). — Mrs. Anna Henkel, aged forty, and her three children—John aged 19, Herman aged 4 and Olive aged 2—were burned to death in their home in the East-end of this city this morning.

REASON FOR CHOICE.

ROME, February 8 (Canadian Press). — Explaining to Cardinal Lualdi yesterday why he took the name of Pius, the new Pope said: "I was born under Pius; I came to Rome under Pius; Pius is a name of peace; then Pius shall be my name."

A TOTAL WRECK.

HIGHLAND LIGHT, Mass., February 8 (Canadian Press).—The Furness Line freighter Thistlemore was piled high on Cape Cod beach to-day, a total wreck probably, with the crew of fifty endangered.

The seas were running high.

DENIES POSTPONEMENT.

LONDON, February 8 (Canadian Press). — Confirmation of the report that France desired a three-months' postponement of the Genoa Conference was given to-day.

THE COUNTY ORANGEMEN HAD MEETING

Elected Officers For the Year and Reviewed the Work of the Year Just Closed—The Addresses.

TWO SESSIONS.

The Orangemen of the County of West Peterboro met in Victoria Hall yesterday afternoon and evening. The meeting was attended by a large number of members from the county. The afternoon was taken up particularly with the appointing of committees to go over the reports of the year just closed, which proved to be a very successful one in the history of the Orange Order. The evening session, which was presided over by the Worshipful County Master Bro. George Porter, was resumed at 7:30 p.m. Routine of a business character was taken up after which the County Master gave a very interesting address and a report of his work during the year just closed. He outlined the work for the officers elect for 1922. Bro. Porter expressed his appreciation of services rendered him by every member of the Order and gave an invitation to every member and their friends to attend a meeting in Victoria Hall next Tuesday evening. He then declared all offices vacant and called upon Bro. J. H. Spence, Past County Master, to take the chair and proceed with the election and installation of officers, which resulted ts follows:

The Elections.

C.W.M., Bro. E. H. Brown.
C.D.M., Bro. S. Harrison
Chaplain, J. J. Cunningham.
C. Rec. Sec., Bro. Geo. Bartley.
C. Fin.-Sec., Bro. Lockie.
C. Treas., Bro. Wm. Kirk.
C. Dir. of Cermonies, Bro. Ritchie.
C. 1st Letc., Bro. S. Anderson.
C. 2nd Lect., Bro. F. Sanderson.

The installing officer then gave a very interesting address which was received with applause after which he installed the officers in their duty and responsibility for the coming year and called upon each for short addresses, which were well received. Special mention was made of Bro. George Bartley's services to the county and the Orange Association at large, Bro. Bartley as Rec.-Secretary, having been in office without a rival since 1910, and during that time he has been warmly commended for the way in which the books of the order are kept.

Bro. Reid also gave an address going into details concerning the work of the order and outlining the benefits received, as from the Sentinel.

Bro. John Briggs, a member of the Orange Order for 60 years, was listened to with interest.

Other speakers were Bro. Neil Porter, Bro. D. Hamilton, Bro. J. Waldie and a younger of the younger members. The meeting was then brought to a close in the usual way, every member expressing himself as having enpoyed a most interesting tnd profitable evening.

LABOR EMPLOYERS MEETING TO-DAY.

Discuss Amendments to Compensation Act.

REGINA, Sask., Feb. 8.—(Canadian Press)—Employers of labor from all over the province are meeting here today to discuss amendments to the Workmen's Compensation Act which it is proposed to bring before the Saskatchewan Legislature at the present session.

The amendments to existing legislation are now tabled in the House to give the employers an oportunity to express their views. They were presented by organized labor to the government in December and include provision for a measure of state insurance, with which it is understood the employers are sympathetic.

Other proposals which the employers will dusscuss include a minimum indemnity of $150 for the funeral expenses of deceased workers; compensation to widows of $45 a month, with $10 for each child; 100 per cent wages for 90 days to disabled workers and 75 per cent wages for the remainder of their disabled period; 75 per cent of the loss of earning power of workers partially disabled, temporarily or permanently; medical and hospital expenses to the victims of accidents; protection of child labor; protection against unemployment and representation of labor on government boards.

RESUMES OPERATIONS.

LINDSAY, Feb. 8. — After having been closed for some time for lack of a market for chemicals, the Lindsay chemical plant resumed operations on Monday with a full staff.

MARK ST. RINK CARNIVAL WEDNESDAY FEBRUARY 8th
Big List of Prizes. Open To All Comers
BAND IN ATTENDANCE
Commencing 7.30 p.m. Admission 25c

MAINTENANCE COST OF SCHOOLS TO BE HIGHER

Estimates Presented to the School Board Last Evening — Still Considerable Sickness Due to Epidemics of Scarlet Fever and Diphtheria — Close Watch on Schools.

REPORTS PRESENTED.

For maintenance of the Public Schools and Collegiate Institute in 1922 the Board of Education is asking the Council for $195,000. This is $3,900 more than in 1921. Last night, at the February meeting, the Board passed upon the estimates for this year, and the following resolution, moved by J. M. Greene, chairman of the Finance Committee, and seconded by R. Denne, was adopted:

"That pursuant to the Public Schools Act, Section 46, and the High Schools Act, Section 37, the Municipal Council of the City of Peterborough be and they are hertby requested to pay the Treasurer of the Board of Education in monthly instalments, the money to be used for current expenses for the Public Schools and Collegiate Institute for the year 1922 as follows:

January 15th	$20,000.00
February 15th	16,000.00
March 1st	16,000.00
April 1st	16,000.00
May 1st	16,000.00
June 1st	16,000.00
July 1st	16,000.00
August 1st	9,000.00
September 1st	16,000.00
October 1st	22,000.00
November 1st	16,000.00
December 1st	16,000.00
	$195,000.00

and that a copy of this resolution be forwarded to the City Council."

Public School Estimates.

Mr. Greene pointed out that the estimates for the Public Schools called for some $5,000 less than in 1921. The estimates for the Collegiate Institute were up because of the convertion of the old South Central School to their use. The upward grading of salaries, extra fuel and the elimination of fees to resident pupils accounted for the increase of $9,000 in Collegiate requirements this year. While the total asked for was $3,900 greater than in 1921, Mr. Greene said there was a gain in attendance of 200.

The estimates of revenue and expenditure for the Public Schools and Collegiate Institute in 1922, as submitted at last night's meeting, follow:

Peterborough Public Schools.

Expenditure.

Salaries of Teachers and Officers	$108,200.00
Salaries of Janitors and Supervisor of Repairs	10,200.00
Fuel Account	9,200.00
Printing and Stationery	2,500.00
Repairs and Furniture	9,000.00
Insurance	1,200.00
Expense Account	4,100.00
	$144,400.00

Revenue.

Balance brought forward	$ 1,400.00
Government Grants	3,000.00
Amount Required from City Treasurer	140,000.00
	$144,400.00

Peterborough Collegiate Institute.

Expenditure.

Salaries Teachers, Officers and Janitor	$ 45,900.00
Fuel Account	3,300.00
General Expenses	2,600.00
Printing and Stationery	1,200.00
Repairs and Furniture	2,000.00
Rent of Y.M.C.A. re Gymnasium	700.00
Evening Industrial Classes	2,100.00
Incidental Expenses	200.00
	$58,000.00

Revenue.

Balance brought forward	$ 300.00
Fees from Pupils (non-resident)	1,500.00
Government Grants	1,200.00
Amount Required from City Treasurer	55,000.00
	$58,000.00

Recapitulation.

For Public Schools	$140,000.00
For Collegiate Institute	55,000.00
Total	$195,000.00

(Continued on page 8.)

THREE OVERCOATS FOR MEN FASHION.

That is What the Style Committee Orders For the Year 1922.

PHILADELPHIA, Feb. 8.—Three overcoats, to say nothing of the raglan or polo ulster, are essential to the well dressed man, according to a fashion committee of the National Association of Merchant Tailors of America, whose report setting forth the styles for 1922 has been adopted by the association.

"Three overcoats are neede by the proper dresser," says the report, "one for town use, one for dressy occasions, and one for traveling or country use. The town overcoat should hang moderately straight from the shoulders and not define the figure too closely at the waist-line. The collar should be of the same material as the coat. The dressy overcoat should fit the form more snugly, with the collar and turned back cuffs of the same material as the coat. The overcoat for the country or travel may be single or double-breasted, hanging loosely."

THE SPITE HOTEL FOLLOWS REFUSAL

Sale of Famous Hotel Recalls Story of How Million Dollar Structure Was Built.

NEW YORK, Feb. 8.—The recent sale of Hotel Kaaterskill recalls to old New Yorkers the story of how this million-dollar hostelry at the highest point in the Catskill Mountains was built through revenge.

James McArdle, a building contractor, who worked on the hotel when it was built in 1882, tells the story.

George Harding, a multi-millionaire patent attorney of Philadelphia, with other wealthy men, visited a small mountain hotel in the Catskills every summer." Mr. McArdle reminiscensed "The lawyer's wife was an invalid. One summer in the mountains she showed marked improvement. She had not eaten a substantial meal for months, but at 4 o'clock one morning she called her husband and told him she would like some roast chicken.

"Overjoyed at her sudden turn for the better, Mr. Harding asked the night clerk and the chef for some chicken. He was referred to the proprietor, a surly fellow who catered to no one.

If you want roast chicken at this hour of the morning why don't you build a mountain resort of your own?" the innkeeper sarcastically demanded. Harding thought the matter over and a few days later went to the proprietor and said:

"I have thought over what you said the other morning and have decided to build a litle mountain resort." A few days later Mr. Harding bought up all the land about the little mountain house, so that the man who incurred his wrath didn't even have a road down the mountain.

"Then he started in to build a hotel that would make the old mountain house look like a deserted railway station. A railroad was built to ascend the mountain. There were all possible accommodations. A band played all day and an orchestra all evening. The hotel was so big that the band playing at one corner could not be heard at another.

"The small mountain house soon went out of business, but later Mr. Harding gave the man he had rebuked at the cost of a million dollars a job in his hostelry."

EAST PETERBOROUGH LIBERALS ASSOCIATION ARE HOLDING A MEETING ON FRIDAY, FEB. 10TH, IN THE TOWN HALL, NORWOOD, AT 2 O'CLOCK P.M. EVERY LIBERAL IS ASKED TO ATTEND.
2d-1367.

LITERARY EVENING HELD AT THE Y.W.C.A. WAS VERY INTERESTING

The literary evening held at the Y.W.C.A. last evening proved proved very interesting, with a good attendance. Mrs. T. Cruikshank occupied the chair, and opened the meeting with a few appropriate remarks.

A very interesting paper on "Books and Reading," prepared by Mr. F. M. DelaFosse, and read by Mrs. Gordon Langley, was the chief feature of the evening. Mr. DelaFosse's well-written views on the subject of good reading receiving marked attention.

Mrs. L. J. Pettit followed with selections taken from the Biography of Shelley, by McLaren, Longfellow's "Excelsior," Eliot's "Mill on the Floss," and J. M. Barrie's "Margaret Ogilvie."

Musical selections were rendered by Miss Norma Moore on the piano, and on the violin by Joseph Nasimok, who played the Berceuse from Godard's 'Jocelyn" and Borowski's "Adoration."

SKIRMISHES MANY PARTS OF IRELAND

A Large Number of Leading Unionists Were Kidnapped and Taken to An Unknown Destination.

ACTION THREATENED.

BELFAST, Feb. 8. — (Canadian Press.)—A large number of leading Unionists of the Counties of Fermanagh and Tyrone in Ulster, including Major Anketell Mourtry, head of the Tyrone Orangemen and former High Sheriff Carson of County Fermanagh, were kidnapped from their homes early to-day and taken to an unknown destination. Fifteen arrests have been made and forces known as "B Spreads," have been mobilized in Tyrone and Fermanagh and rushed to the scenes of the kidnapping. The Ulster government has announced drastic measures. Carson resisted for over an hour, but was wounded and carried off. A merchant named Elliott, at Enniskillen, fired on the raiders, and it is believed he wounded one of them. He made his escape.

A party of "specials" was ambushed near Newtonbutler last night by a party of armed men and in an engagement which followed both sides sustained casualties. While this fight proceeded other constables in the district were carried off by the raiders.

Warning Recalled.

LONDON, Feb. 8.—Developments in the Irish situation have brought back forcibly to the public mind the words of Bonar Law used last session in the House of Commons as he made the peace treaty completely safe by coming out in its support.

"This is not the time for throwing caps in the air," he added. "Six months hence, I do not think this treaty will be a political asset to the Prime Minister, but I hope that in the distant future, by the verdite of posterity, it will be found to be a triumph for him.

"It is absurd to think we have settled the Irish question. Ireland is in a state of demoralization and chaos as great as has ever occurred in the history of any country. There are going to be terrible difficulties, but I see this prospect for us at any rate. Up to now there has never been any public opinion in the South of Ireland except hatred of this country. Whatever else happens we are more or less out of the picture. If they must fight they will fight each other."

Apart from the actual problem of how the boundary difficulty is to be overcome, speculation in political circles is turning to-day on the extraordinary hurry that seems to be considered necessary, and the question is being asked, "What has happened to cause such sudden haste?" For on the face of it the boundary question is not pressing.

According to the articles of agreement before it can come up the treaty must be drafted and ratified by both Parliaments and Ulster must vote herself out. Only then will her separate existence be finally determined and the need of appointing a boundary commission will arise. Yet with all this work in the future first Michael Collins arrived in London and arranged a Sunday meeting with the British Ministers on the boundary dispute. Then the Premier was fetched from his week-end rest at Chequers for a Sabbath evening conference, and finally such an unexpected summons was dispatched to Griffith that the boat train from Holyhead to London had to be delayed for him to catch it.

It is believed here that such extraordinary evidences of haste can only mean the appearance of a political situation of the greatest delicacy. The apparent growing strength of the republican opposition to the treaty and the necessity of some counterblast by the Provisional Government is considered one of the most significant features of the general opposition.

FORM A CABINET.

LONDON, February 8 (Canadian Press). — Former Premier Orlando, of Italy, has accepted the invitation to form a Cabinet.

TOOLMAKERS' DANCE, C.G.E.
A DANCE UNDER THE AUSPICES OF THE TOOL MAKERS OF THE C.G.E. WILL BE HELD ON FRIDAY, FEB. 10TH IN THE W.O.W. HALL.
FOLLIS' ORCHESTRA IN ATTENDANCE. ADMISSION 50c.
3d-35-1374.

TENDERS FOR BARN.
TENDERS WILL BE RECEIVED UNTIL MONDAY, FEB. 20TH AT NOON FOR THE PURCHASE OF THE BARN (EXCLUSIVE OF THE FOUNDATIONS) AT THE EDGE OF THE GRAVEL PIT ON THE HILLIARD FARM. THE BARN IS TO BE MOVED ON OR BEFORE APRIL 1ST. NO TENDER NECESSARILY ACCEPTED. ADDRESS TENDERS TO V. EASTWOOD, ESQ., MANAGER ROYAL BANK, PETERBOROUGH.
5d-8-11-13-15-18.

BABY CARRIAGES, Etc.

FOR SALE—CREAM REED BABY carriage; almost new. Apply 548 Sherbrooke. Phone 1008. 3d35 1373

DRESSMAKING

DRESS MAKING DONE—PRICES reasonable. Apply 209 Simcoe St. 3d35 1208

OSTEOPATHY

DR. MARY E. DAVIDSON, Osteopathic Physician. Office, 308 Charotte Street. Phone 1016W.

DR. BRUCE E. MARSHALL—Osteopathic Physician. Office, 242 Hunter Street. Hours, 8 to 11, 2 to 4 p.m., 7 to 8 p.m. Telephone 116w.

DRS. WALMSLEY & SETTLE—Osteopathic Physicians. Office in Sun Life Building, corner of Hunter and Water Streets. Entrance, 124 Hunter Street. Phone 649. Office hours, 9 a.m. to 9 p.m.

MONEY TO LOAN

We have funds to loan on Real Estate Security at the lowest rates. GORDON & O'BRIEN Phone 219.

MEDICAL

DR. BUCHANAN, F.R.C.S., Edinburgh; M.R.C., Eng.; L.R.C.P., London. Eye, Ear, Nose and Throat Specialist. Hours: 9-11, 2-4 p.m. and 7-8 p.m. Phone 519. Office, corner of Water and Murray Streets.

T. GEORGE LOUDON, M.D., C.M., Physician, Surgeon and Accoucheur. Office, 295 Brock Street, lately J. Nugent's. Phone 186S. Office hours, 9 to 11 a.m., 2 to 4 p.m., 7 to 8 p.m.

ARCHITECTS

W. & WALTER R. L. BLACKWELL—Architects. Office, Bank of Commerce Building, corner of Hunter and Water Streets. Telephones: Office, 1300-r; Residence, 1272.

W. H. BARRY—Architect. Plans prepared for Monumental, Commercial and Domestic Buildings. Office, 539 Gilmour Street. Phone 567

BARRISTERS AND SOLICITORS

GORDON & O'BRIEN—Barristers, Solicitors Notaries. Money to loan on easy terms. Special attention to Patents and Trade Marks. Phone 219. G. N. Gordon, K.C., M.P. J. A. O'Brien.

E. T. MEDD—Barrister, Solicitor Notary, Office over the Dominion Bank, corner of George and Simcoe Streets. Telephone No. 22. Private funds to loan at current rates upon easy terms.

C. R. WIDDIFIELD, B.A., Barrister, etc., and Solicitor for the City of Peterboro. Money to loan. Office, over the Bank of Commerce. Phone 550.

PECK, KERR & McELDERRY, Barristers, Solicitors and Notaries. Office, Water Street Peterboro. Money to loan at the lowest current rates of interest on easy terms of payment. E. A. Peck, F. D. Kerr, V. J. McElderry

O'CONNELL & CORKERY—Barristers, Solicitors and Notaries. Money to loan at the lowest current rates of interest. Daniel O'Connel, John R. Corkery, Hunter Street, two doors west of the Post Office.

DUMBLE & JOHNSTON—Barristers, Solicitors etc. Office, over the Toronto Savings and Loan Company, George Street. D. W. Dumble K.C., W. Johnston.

A. E. DIXON—Barrister, Solicitor, etc. Office, corner Hunter and George Streets. Entrance, next to Medill's drug store.

HALL & HALL—Barristers, Solicitors and Notaries Public. Hunter Street, Peterborough, next to St. John's Church. Money to loan at the lowest rates of interest. E. H. D. Hall Basil D. Hall.

MOORE & WEARING—Barristers and Solicitors, 403 Water Street, opposite the Post Office. Money to loan at the lowest current rates of interest. Jos. Wearing, M.A.

F. R. HALL—Barrister, Solicitor, etc., Peterboro, Ont. Office, corner of Hunter and Water Streets, over the Canadian Bank of Commerce. Trust funds to loan on easy terms of payment.

JAMES FORDYCE STRICKLAND—Barrister, Solicitor, Notary Public. Money to loan. 724 Hunter Street, Peterboro. Phone 151.

WILFRID F. HUYCKE, Barrister, Solicitor, Notary Public. 395 Water street. Telephone 289.

CHILDREN'S AID SOCIETY

Of the
PETERBORO CITY AND COUNTY

For the Care of Neglected and Ill-Treated Children.
CHILDREN FOR ADOPTION

G. W. POWELL,
Assistant Secretary and Inspector
111 George Street. Phone 1044r. Office Hours: 12 to 2 and 6 to 8 p.m

SITUATIONS VACANT

MAN OR WOMAN — DO NOT remain unemployed; handle well-known line household necessities; tremendous demand; territory arranged; work pleasant; pay liberal even for spare time; experience or capital unnecessary. Bradley Limited, Brantford, Ont. 12d42 1316

HOUSES, REAL ESTATE

FOR SALE — 6 ROOMED HOUSE back and front stairs, cement cellar, good location; all conveniences excepting furnace; immediate possession. Phone 553J. 3d33 1177

FOR SALE — 5 ROOMED BRICK bungalow; electric lights; 5 minutes to street car; apple trees and small fruit bushes. Jersey cow due to freshen Feb. 25th; chickens and implements. Apply next to May's school. 3d33 1320

6 ROOMED HOUSE FOR SALE, all conveniences, west end, five minutes from the street car, $2000. Would take a milk route or small place just outside of the city in part paymant. Apply 295 Murray streeet. 6d37 1190

WORK WANTED

WOMAN WANTS WORK BY THE day. Phone 1096. 3d33 1165

YOUNG MAN DESIRES GENERAL work on a farm. Apply Examiner for address. 3d33 1167

PAINTING, PAPER - HANGING and kalsomining. Now is the time to get that room re-decorated before the rush comes. Get my estimate. W. D. Thomas. 271 Thomas Street. Phone 1468W. 26d33848

RAILWAY TIME TABLES

GRAND TRUNK RAILWAY

[Corrected to Date.]

No. 96—8.10 a.m., for Port Hope and Toronto.
No. 95—8.20 a.m., for Lindsay, Blackwater Junction, Orillia, Midland, North Bay and Toronto.
No. 98—9 a.m., for Hastings, Campbellford, Belleville and points on the Main Line East.
No. 369—8.30 a.m., for Lakefield.
No. 371—12.15 p.m., for Lakefield.
No. 92—12.04 p.m., for Lindsay, Port Hope, Toronto, Buffalo, making connections with International Limited for London, Detroit and Chicago.
No. 100—12.20 p.m., for Hastings, Campbellford and Belleville.
No. 96—5.36 p.m., for Lindsay, Orillia, Midland, North Bay and Toronto.
No. 94—9.10 p.m., for Port Hope, Montreal and Boston.

CANADIAN PACIFIC RAILWAY

[Corrected to Date.]

Going East—
11.59 a.m.—Norwood, Havelock, Bonarlaw Tweed, Perth, Smith's Falls, Kingston, Ottawa Montreal and intermediate points daily. On Sunday this train proceeds east only as far as Havelock.
8.20 p.m.—Indian River, Norwood, Havelock Daily except Sunday.
12.03 a.m.—Havelock, Tweed, Kingston, Port Smith's Falls, Montreal, St. John, Boston and New York. Daily except Saturday.
1.00 a.m.—Havelock, Tweed, Kingston, Perth, Smith's Falls and Ottawa. Daily.
2.19 a.m.—Smith's Falls and Montreal. Sunday only.

Going West—
5.16 a.m.—Myrtle, Toronto, Guelph, Goderich Hamilton, Galt, Woodstock, St. Thomas, London, Chatham, Detroit, Chicago and New York. Daily.
7.01 a.m.—Toronto (Yonge Street), Hamilton, Owen Sound, Tomwater and intermediate points. Daily except Sunday.
7.35 a.m.—Toronto, Hamilton, Brantford, Buffalo, Rochester, Boston, New York, Galt, Woodstock, London, Chatham, Detroit and intermediate points between Peterboro and Toronto. Daily except Sunday.
8.55 a.m.—Bethany, Lindsay, Orillia, Port McNicol and intermediate points. Daily except Sunday.
3.50 p.m.—Toronto, Hamilton, Brantford, Buffalo, New York, Galt, Woodstock, London Windsor, Detroit, Chicago and intermediate points between Peterboro and Toronto. Daily.
6.50 p.m.—Lindsay, Toronto (Yonge Street), and intermediate points. Daily except Sunday.
11.45 a.m.—Toronto. Sunday only.

HELP WANTED—Male

GOOD HOUSE TO HOUSE SALESmen wanted for Peterboro for a high class proposition. Those familiar with British cooperative methods, industrial insurance agents or magazine salesmen, will find this to their liking. Stock salesmen also take notice. Advertisers are opening warehouse in Peterboro shortly and those who make good in the early stages will be put on the permanent staff. Highest commission paid at first; salary to the right men later. A real opportunity for honest, reliable men. Write to the Grocery Supply Service Limited, 651 Queen street, East, Toronto, for interview with representatives early next week. 2d33 1204

FOR SALE

PRIVATE SALE AT 223 LONDON. 3d35 1213

FOR SALE—SET OF NEW MEDIum sleighs. Apply 39 Lafayette avenue. 3d33 1171

FOR SALE — DRESS MAKERS' chart for drafting waist and coat patterns. Will sell reasonably. Apply 301 King street. 3d33 1185

A CASH AND DELIVERY GROCery business for sale in a good locality. Apply to Examiner for address. 3d33 1178

FOR SALE — WATER POWER machine, cheap. Apply 46 Alfred street. 3d34 1197

FOR SALE — HARD WOOD — ½ cord cut and split $6.50; unsplit, $5.00. Phone 1195W or call at 326 Water street. 6d37 1205

A FEW BUNDLES OF CLEAN old papers for sale, at 10c per bundle; just the thing for wrapping or laying under carpets, etc., apply at Examiner office. 6d, 36 1168

FOR SALE — 2 EXTENSION LADders (new), also good collie dog; cheap. Apply 478 Rubidge street, phone 1065J. 3d33 1166

FOR SALE — STOVE GOOD AS new; owner has good reasons for selling. Will sell reasonably. Apply 718 Water street. 3d34 1206

FOR SALE—7 FULL COLONIES of bees; a quantity of spare hives, 1 two basket extractor, 1 Bingham smoker, etc. Apply Geo. Green, 62 Dunlop. 3d34 1200

FOR SALE — ALMOST NEW — 1 triple glass, white enamel dressing table and chair; 1 sanitary bed couch, 1 pair of hockey boots and skates, size 7. Apply Apt. 2, 264 Hunter street. 3d34 1199

WEST END WOODYARD — 100 cords good dry wood must be sold at once at these prices. Half cord hardwood cut 12 inches $5.50; half cord mixed wood, cut 12 inches, $4.50. Yard 500 Gilchrist Street. Phone 1911W. Prompt delivery. — J. F. Gray. 6d34 1138

FOR SALE — GOOD DRY MAPLE wood cut 12 inches long, $6.50 per load delivered; also good dry mixed wood, 12 inches long, 70 per cent. hardwood, at $5.50 per load, delivered. B. Revoy, 292 Woodbine avenue. Phone 1294W. 5d35 1173

FOR SALE—1 PAIR OF LADY'S hockey boots, lined, and skates with nickle plated ankle supports; only used twice; size 5. 1 lady's cloth coat, large fur collar; nearly new, size 38. Apply 465 McDonnell street. 3d33 1189

NOTICE

ALL COLTS FROM 4 TO 5 YEARS old are now worth $150.00. Mr. Fitzpatrick, 247 Aylmer street.

INVESTMENTS

A SAFE INVESTMENT SHOWing estimated profits of 40 per cent. Canada's most prosperous city. Where our unemployed is an asset. Phone 1179 for further information. 1d33 1207

POULTRY AND EGGS

LEGHORNS — 10 BROWN AND 1 rooster for sale. 193 Charlote St. 3d35 1209

WANTED—LIVE POULTRY AND rabbits; the highest market prices paid. Phone 771 and we will call. 520 Elm street. 26d63 1156

FOWL WANTED

WE PAY HIGHEST PRICE FOR choice fowl. Apply to S. Levine, 203 Charlotte Street, Phone 970W. 26d-43-967

FOR SALE — FIVE WHITE LEGhorn pullets, one cockerel, 5 Ancona hens and pullets, 1 cock bird. Call evenings, 213 London street. 3d35 1211

FOR SALE — A NUMBER OF Brown Leghorn Hens, some laying, and 4 cockerels; also 3 burner New Perfection oil stove, with bracket shelf and oven complete; used only about 3 months, and in perfect condition. 271 Simcoe street. 3d-33; 1175

WANTED

SPRING HAT RE-BLOCKING AT American Hat Store. 78d104 1233

SMALL HOUSE WANTED BY March 1st. Apply to Examiner for address. 3d33 1182

WANTED — ROOM AND BOARD, By a bank clerk. Apply Box 1192 Examiner. 3d34 1192

WANTED — A HOUSE AT REAsonable price; will pay cash. Apply Box 1309 Examiner. 3d33 1309

WANTED TO PURCHASE — INcubator, 200 egg size; also coal burning brooder stove. Apply at Examiner for address. 6d34 1146

WANTED — TO RENT — SHOErepairing equipment, 324 Downie street. Apply to W. G. Wright, Birdsall P.O. 7d33 1115

MOVING AND CARTING, ANY distance; also hardwood for sale. 'Phone 1114J. Owen Johnson, 187 Perry street. 26d 246 70

WANTED TO RENT — A SEVEN roomed modern house with a stable and small garden in the south or west part of the city, by March 1st. Apply to 170 Hunter street, west. Phone 87W. 3d34 1193

WANTED TO RENT—6 OR 7 roomed house with conveniences; north or west end preferred. possession by March 1st; by married couple; no children. Apply by letter to Box 1161 Examiner stating rent and location. 3d33 1161

FOR RENT

FOR RENT—HEATED OFFICE — on George street. Immediate possession. Apply 437 George Street.

TO RENT — 2 NICE FRONT rooms, unfurnished. Apply 119 Smith street. 3d34 1198

TO RENT — 2 ROOMS UNFURnished. Apply 223 London street. 3d35 1214

TO RENT — 6 ROOMED APARTment. Apply between 2 and 3 in afternoons. Apartment No 2, 264 Hunter street. 3d34 1315

FOR RENT — HOUSE, STABLE and orchard, 4 acres of garden. Apply at Examiner for address. 3d34 1203

TO RENT—LADY ALONE WITH comfortable home, all conveniences, desires business people to share. Phone 1864W. 3d33 1183

FOR RENT — STORE No. 173½ Simcoe street. Immediate possession. Apply 437 George street. dtf

TO RENT — 6 ROOMED HOUSE (modern). Apply mornings 186 Edinburgh. 3d33 1184

FOR RENT — 8 ROOMED HOUSE on Aylmer street, central, modern. Apply 344 King street. 6d33 1127

FOR RENT — HEATED OFFICE in Bank of Commerce Building. Immediate possession. Apply 437 George street. tf2801

TO RENT — 2 FURNISHED rooms for light housekeeping. Apply at Examiner for address. 4d36 1363

FOR RENT—2 WARM UNFURnished rooms with the use of kitchen if desired. Apply 156 McDonnell, corner of George street. 6d37 1201

TO RENT-A LARGE YARD WITH office; splendid opening for a wood or lumber yard. Good shed attached; centrally located. For particulars apply Box 1179 Examiner. 3d33 1179

TO RENT — A PLANING MILL, equipped, power furnished, splendid opening for a man with limited capital, who understands the operating of the machines. Rent reasonable. For particulars apply to Box 1180 Examiner. 3d33 1180

TO RENT
WELL-FURNISHED RESIDENCE
Every Modern Convenience; West Central; suitable for a Professional or Business Man. References required. 'Phone 1490J. 3d34-1353

SHOULD IMPROVE FARM CONDITIONS.

Tom Moore Dissatisfied With Ontario Cabinet's Wage Policy.

OTTAWA, Feb. 8. — (Canadian Press Dispatch).—"The predominant idea in the minds of the majority of the Ontario cabinet seems to be that city conditions must be brought to the level of labor conditions on the back lot farms in order to prevent an exodus from what are in many instances unsatisfactory conditions on the farms to work in the city While labor is equally interested in preventing an influx to the city from farms, and desires to encourage the back-to-the-land movement, labor believes this should be done by improving conditions on the farm to be attractive and remunerative. Mr. Drury and his followers evidently believe in a policy of degrading the city worker until he will return to the farm to avoid starvation"

What Tom Moore Thinks

Thus Mr. Tom More, president of the Dominion Trades and Labor Congress expressed disappointment at the reception of the provincial cabinet to the provincial labor representative, made just before Mr. Moore went to Washington to meet the leader of the A. F. of L.

Mr. Moore said he was in no way satisfied with the position taken by the cabinet They had been friendly to the proportional representation principle, and promised relief to those out of work who were in danger of losing equity in their homes, but in the fixing of a fair wage for provincial road work, the enactment of legislation in harmony with the decisions of the international labor organization, though they displayed familiarity with the subjects, the government showed little inclination to pass such legislation.

Liquor and Automobiles Swell Hull's Court Record

OTTAWA, Feb. 8. — (Canadain Press)—Fines imposed in the Hull district magistrate's court, both civil and criminal jurisdication, for infringements or provincial, municipal, criminal, inland revenue or federal laws in 1921, totalled $35,564. Of this amount convictions for violations of provincial laws alone accounted for $30,858.

The offences coming under the scope of provincial laws numbered 138 violations of the Quebec Liquor License Laws, 113 against the Quebec Alcoholic Liquor Act, 112 against the Quebec Motor Vehicles Act, 35 against the Quebec Game Laws, two for trespasses and one for refusing to pay toll, making a total of 399 offences.

HELP WANTED—Female

WANTED — A HOUSEMAID FOR the Y.W.C.A. Apply to the Supt. 3d33 1323

WANTED — AN ELDERLY LADY for light housework. Apply at Examiner office. 3d35 1213

WANTED — 1 SMART WOMAN for pantry work. Apply at Empress Hotel. 3d35 1360

WANTED — GIRL FOR GENERal housework; small family. Apply 299 Frederick avenue. 3d34 1202

WANTED — AN EXPERIENCED up-stairs girl. Apply at White House. 3d34 1348

WANTED — STRONG GIRL OR woman to assist with children and housework. Apply Mrs. John Abbott, Millbrook, Ont. 6d34 1283

WANTED — GOOD GIRL FOR general housework in the country. Highest wages paid. Apply Examiner for address. 6d36 1163

WANTED—A GOOD GENERAL — country girl preferred. Apply at Examiner for address. 3d34 1342

BOARDERS WANTED

BOARDERS WANTED — GENtlemen or ladies, board cheap. Apply 133 Rubidge stret. 3d33 1186

WANTED — A YOUNG COUPLE to share a furnished house, or board, reasonable. Apply at Examiner for address. 3d33 1169

WANTED — 2 GENTLEMEN, OR girls or married couple to have a large bed sitting room, with board very central and very reasonable. Address at the Examiner. 6d36 1176

LOST

LOST — AMETHYST ROSARY — in a blue velvet box. Finder please return to 82 Aylmer street, or leave at the Examiner office. 3d33

LOST ON HUNTER STREET East —Man's fawn colored woollen glove. Finder please leave at the Examiner office. 2d34 1210

LOST ON SATURDAY — $20 and $5 bill between Quaker Oats and C.P.R. station via the market square. Finder please leave at the Examiner. Reward. 3d33 1162

LOST—WOOL SCARF, TAN AND cerise at the Grand Opera House, Wednesday, Feb. 3. Will the party who got it kindly leave at the Examiner office and save further trouble. 3d34 1194

LOST — ON SATURDAY AFTERnoon a string of rose colored beads on King street between Stewart street and George street. Finder please leave at the Examiner office or the Merchants Bank. Reward. 3d33 1174

SITUATIONS VACANT

MAKE MONEY AT HOME — $15 to $60 paid weekly for your spare time writing show cards for us. No canvassing. We instruct and supply you with work. West-Angus Showcard Service, Colborne Building, Toronto d t 730

BULL-DOG DRUMMOND
By "SAPPER"
(Cyril McNeile)

(Continued from yesterday).

Evidently the scene was now set—the necessary props were in position—and Hugh waited with growing impatience for the principal event. But the principal performer seemed in no hurry. In fact, in his dry way Lakington was thoroughly enjoying himself. An intimate inside knowledge of the skeletons that rattled their bones in the cupboards of most of those present enabled the gods to speak with disconcerting accuracy; and as each victim insisted on somebody new facing the sands that came from beyond the mountains, the performance seemed likely to last indefinitely.

At last a sudden delighted burst of applause came from the group, announcing the discomfiture of yet another guest, and with it Lakington seemed to tire of the amusement. Engrossed though he was in the anticipation of the main item which was still to be staged, Drummond could not but admire the extraordinary accuracy of the character study. Not a detail had been overlooked; not a single flaw in Lakington's acting could he notice. It was an Indian who stood there, and when a few days later Hugh returned her pearls to the Duchess, for a long time neither she nor her husband would believe that Ram Dar had been an Englishman disguised. And when they had at last been persuaded of that fact and had been shown the two cabinets side by side, it was the consummate boldness of the crime, coupled with its extreme simplicity, that staggered them. For it was only in the reconstruction of it that the principal beauty of the scheme became apparent. The element of luck was reduced to a minimum, and at no stage of the proceedings was it impossible, should things go amiss, for Lakington to go as he had come, a mere Indian entertainer. Without the necklace, true, in such an event; but unsuspected, and free to try again. As befitted his last, it was perhaps his greatest effort. And this was what happened as seen by the fascinated onlooker crouching near the window outside.

Superbly disdainful, the Indian tipped back his sand into the little bag, and replacing it in his pocket, stalked to the open window. With arms outstretched he stared into the darkness, seeming to gather strength from the gods whom he served.

"Do your ears not hear the whisperings of the night?" he demanded. "Life rustling in the leaves; death moaning through the grasses." And suddenly he threw back his head and laughed, a fierce, mocking laugh; then he swung round and faced the room. For a while he stood motionless, and Hugh, from the shelter of the bushes, wondered whether the two quick flashes that had come from his robe as he spoke—flashes such as a small electric torch will give, and which were unseen by anyone else—were a signal to the defunct chauffeur.

To be Continued.

Wrote Wife He Was Dead; Curate Sentenced to Jail

REGINA, Feb. 8. — (Canadian Press)—Gwylyn E. Williams, formerly a curate of an Anglican Church at Oxbow, Sask., was sentenced to nine months in Regina jail with hard labor at the opening of the jury sittings of the Court of King's Bench yesterday. Through counsel he pleaded guilty to sending a false cablegram to his wife in England telling her of his own death.

He also pleaded guilty to forging a letter claiming to be signed by an official of the Anglican Church giving the wife full details of his own alleged death and funeral. Admission was made also of the forgery of a death certificate all with the intention of leading his wife to believe he was dead.

NOTICE OF REGISTRATION OF BY-LAW

NOTICE is hereby given that a by-law was passed by the Council of the City of Peterborough, on the 6th day of February, 1922, providing for the issue of debentures to the amount of $12,800, for the purpose of paying for the completion of the cost of the erection of a Public School House, and the Purchase of Furniture, Furnishings, School Apparatus and other Equipment, and that such by-law was registered in the registry office of the County of Peterborough, on the 7th day of February, 1922. Any motion to quash or set aside the same or any part thereof must be made within three months after the first publication of this notice, and cannot be made thereafter.

Dated the 7th day of February, 1922.

S. R. ARMSTRONG, Clerk.

9d8 15 22 1889

Notice To Creditors

In the matter of the Estate of ELLEN CROWLEY, late of the City of Peterborough, in the County of Peterborough, Spinster, Deceased——

NOTICE is hereby given, pursuant to The Trustee Act, that all persons having claims or demands against the Estate of the said Ellen Crowley, who died on or about the Twelfth day of December, 1921, at the City of Peterborough, in the County of Peterborough, are required on or before the Twenty-fourth day of February, 1922, to send by post or deliver to the undersigned, the Solicitors for the Executors of the Estate of the said Deceased, their Christian and surnames, addresses and descriptions, with full particulars in writing of their claims, a statement of their accounts, and the nature of the security, if any, held by them, duly verified.

AND TAKE NOTICE that after such last mentioned date, the said Executors will proceed to distribute the assets of the said deceased among the parties entitled thereto, having regard only to the claims of which said Executors shall then have notice; and that the said Executors will not be liable for the assets, or any part thereof, to any person or persons of whose claim notice shall not have been given to them at the time of such distribution.

PECK, KERR & McELDERRY,
415 Water Street, Peterborough, Ont.
Solicitors for the Executors.

DATED at Peterborough, this 16th day of January, 1922. 6d18 25 1 8 15 22 876

ROOFING AND SUPPLIES. Ready Roofing and Tar Products, and Slate, Tile Felt and Gravel.
Roofing Supply Stores
440 Water St. Phone 775
A. McLEOD m-w-f

NOTICE TO CREDITORS

In the Matter of the Estate of WILLIAM HENRY McILMOYLE, late of the City of Peterborough, in the County of Peterborough, Real Estate Agent, Deceased——

NOTICE is hereby given, pursuant to Section 56 Chapter 121, R.S.O., that all persons having claims or demands against the Estate of the said William Henry McIlmoyle, who died on or about the 25th day of November, 1921, are required to send by post prepaid, or deliver to the undersigned executrix or her solicitors, on or before the 7th day of March, A.D., 1922, their Christian surnames and addresses, with full particulars in writing of their claims and statements of their accounts, and the nature of the securities, if any, held by them, duly verified by Statutory Declaration.

AND TAKE NOTICE that after the said 7th day of March, 1922, I will proceed to distribute the assets of the said deceased among the parties entitled thereto, having regard only to the claims of those whom I or my solicitors shall then have had notice, and that I will not be liable for said assets, or any part thereof, to any person or persons of whose claim I shall not have received notice at the time of such distribution.

PETRUSHIA McILMOYLE,
Executrix.
By Gordon and O'Brien, her Solicitors, 395 George Street, Peterborough, Ont.
11 18 25 1 8 15 858

NOTICE TO CREDITORS

In the Matter of the Estate of JOHN VERNON HAYES, late of the City of Peterborough, in the County of Peterborough, Medical Practitioner, Deceased——

NOTICE is hereby given, pursuant to Section 56, Chapter 121, R.S.O., that all persons having claims or demands against the Estate of the said John Vernon Hayes, who died on or about the 21st day of October, 1921, are required to send by post prepaid or deliver to the undersigned administrators, or their solicitors, on or before the 7th day of March, A.D., 1922, their Christian surnames and addresses, with full particulars in writing of their claims and statements of their accounts, and the nature of the securities, if any, held by them.

AND TAKE NOTICE that after the said 7th day of March, 1922, we will proceed to distribute the assets of the said deceased among the parties entitled thereto, having regard only to the claims of those whom we or our solicitors shall then have had notice, and that we will not be liable for said assets or any part thereof to any person or persons of whose claim we shall not have received notice at the time of such distribution.

ANNA CECELIA HAYES
MARION AGNES HAYES.
By Gordon and O'Brien, their Solicitors, 395 George Street, Peterborough, Ont.
11 18 25 1 9 15 857

NOTICE TO CREDITORS

In the Matter of the Estate of CHARLES McKEE, late of the City of Peterboro, in the County of Peterborough, Machinist, Deceased——

NOTICE is hereby given that all creditors and others having claims against the Estate of the said Charles McKee, deceased, who died on or about the Twenty-third day of November, 1921, are required to deliver or send by post prepaid on or before the 11th day of March, 1922, to the undersigned solicitor for the Administrator of the said estate, their names and addresses and full descriptions in writing of their accounts, and the nature of the securities, if any, held by them, duly verified by Statutory Declaration.

AND TAKE NOTICE that after the said 11th day of March, 1922, the Administrator will proceed to distribute the assets of the estate among the parties entitled thereto, having regard only to the claims of which he shall then have had notice, and he will not be liable for the said assets or any part thereof to any person or persons of whose claims notice shall not have been received by him at the time of said distribution.

J. E. L. GOODWILL,
375 Water Street,
Peterboro, Ontario.
Solicitor for Administrator.
DATED this 7th day of February, A.D., 1922. 6d8 15 22 1 8 1271

TELEPHONE 790
WHEN YOU WANT YOUR
Piano and Organ Tuned
Player Pianos a Specialty.
ALL WORK GUARANTEED.
W. H. CUNNINGHAM
560 Weller Street.

Renew Your Subscription.

FOR SALE 170 ACRES

Located in a fine section of the country, three miles from Peterboro, on the Keene road, convenient to school and church; 150 acres of this farm are under cultivation, 20 acres in pasture, with a spring; 40 acres newly seeded; all fenced with cedar rails. A good 8-roomed brick house with full cellar. First class bank barn 40 x 60 feet; frame horse stable, 30 x 60 feet, bricked inside, and cement floors. All the buildings are in good condition. Owing to the scarcity of help owner will sell at a reduced price. Reasonable terms. Apply to——

J. T. O'CONNELL & CO.
136 HUNTER STREET WEST
'Phones—Office 376. Residence 1359

FOR SALE

20 ACRE FARM
With small Frame Buildings within ¾ miles of City limit in South End. No Reasonable Offer Refused.
—BY—
T. WALKER & CO.
163 Hunter St., W. Phone 1002

CORDWOOD WANTED
Open to buy Hard Body Cordwood, Slabs, or Bundled Edgings. State best price.
C. W. JAMES JR., LIMITED
95 King Street, East,
TORONTO.
Phone Main 6647 6d36,1308

FOR SALE

Heavy COTTON BAGS, suitable for Converting into DISH CLOTHS and TOWELS. Ladies, this is your chance to put in a supply of Dish Cloths and Towels cheap. Call at
264 Simcoe Street
and inspect our Stock. You will be surprised at the Value offered.
6d-36-1321

Farm Sale

AUCTION SALE of FARM STOCK AND EQUIPMENT, C. H. Hume, Lot 3, Con. 5, Tp. of Emily, County of Victoria, on FRIDAY, 10th Feb., 1922, at 1 p.m. Terms: Cash.
Wm. Howden, Auctioneer.

COAL and WOOD

I am now prepared to deliver First-Class Coal in any size or quantity desired at the market prices.
Hard and mixed Wood, and Slabs, at the closest prices.
H. H. DINSDALE. Office and yard, 191 Charlotte Street. Telephone 153. 6od 173

Investment Opportunity

The CENTRAL ONTARIO OIL FIELDS, LTD., are now Drilling their SECOND WELL. We advise you to Buy Shares in this Company at the present Price of $1.00 per Share. Buy Now, before the Price is Advanced.

The Earnings will be Good and will steadily improve. The Public will profit by Investing in this Company. See a Sample of their First Product at our Office. Call, 'Phone, or Write—

The Commercial Exchange
R. J. Bateman, Mgr.
'PHONE 370M. :: 332½ GEORGE STREET

Start an Account at the Beginning of the Year

¶ Interest at the Rate of 3½ per cent paid quarterly on Deposits of ONE DOLLAR and upwards.

¶ For sums of $100.00 and upwards invested for periods of one to five years, Interest is paid at 5 per cent to 5½ per cent, depending upon the term of Investment

¶ Your Account Is Solicited!

TORONTO SAVINGS & LOAN CO.
Office Hours 9 a.m. to 4 p.m. Saturdays 9 a.m. to 5 p.m.

MAIL EDITION

The Evening Examiner

The need for Effective Advertising was never so urgent; and the need for Economy never so great.

PRICE THREE CENTS — PETERBOROUGH, WEDNESDAY, FEBRUARY 8, 1922 — PRICE THREE CENTS

News of Surrounding Towns and District

22 RINKS COMPETE FOR TROPHIES AT LAKEFIELD'S FIRST BONSPIEL

Thirteen of Them From Visiting Clubs—Playing Ten-End Games — First Day's Work Advanced Well Into the Two Major Competitions — Three Cups Offered By the Lakefield Club.

Scores in First Rounds.

LAKEFIELD, Feb. 8.—The Lakefield Curling Club yesterday realized its great ambition, when the first annual Lakefield Bonspiel was launched amidst great enthusiasm. For years the club has struggled along on a small scale until this year when the new rink was built and the curlers were given scope for their activities. With six ices provided in the fine new rink the curlers saw no reason why their ambition could not be realized and preparations began for the great event.

Old curlers who participated yesterday stated that they could not recall the last Bonspiel that was held in Lakefield. Back in the misty past somewhere, R. C. Strickland, the veteran Lakefield curler thought there had been a Bonspiel but he could not remember when it was.

Twenty-two rinks were represented when the draw was made Tuesday morning by Harry Armstrong of Lakefield. Nine of them were from the local club, eight from Peterboro, four from Keene and one from Millbrook. The skips are

Lakefield—R. C. Strickland, J. C. Strickland, C. S. Tanner, G. O. Crawford, J. W. Ridpath, R. Ball, D. Charlton and B. Q. Dench.

Peterboro—George Benor, Walter Oke, George Stevenson, R. G. Sturgeon, J. M. Bacon, J. W. McDermid, R. M. Hamilton and J. E. A. Fitzgerald.

Keene—Fred Eason, Gilbert Howson, Sam Comrie and W. Fletcher.

Millbrook—R. H. Edmunds.

The Dawson Cup.

The first draw was for the Dawson Cup competition which was started at 10 a.m. "Dad" Moran had a fine sample of ice in the six rinks, and it hardened as the colder weather made itself felt. The results of the first round were as follows:

Preliminary Round.

Lakefield	Peterboro
R. Ball—8	R. C. Sturgeon—23
Peterboro	Peterboro
J. Fitzgerald—11	J. McDermid—12
Lakefield	Keene
T. Crawford—11	S. Comrie—8
Lakefield	Keene
J. C. Strickland—1	W. Fletcher—13
Peterboro	Lakefield
M. Hamilton—14	J. Ridpath—12
Lakefield	Peterboro
B. Quench—2	J. Bacon—19

First Round.

Peterboro	Peterboro
R. G. Sturgeon—10	J. McDermid—9
Lakefield	Keene
T. Crawford—10	W. Fletcher—11
Peterboro	Peterboro
M. Hamilton—14	J. Bacon—15
Lakefield	Millbrook
R. Strickland—8	R. Edmunds—12
Keene	Lakefield
F. Eason—2	C. S. Tanner—19
Peterboro	Lakefield
G. Stevenson—11	D. Charlton—9
Peterboro	Keene
W. J. Oke—10	G. Howson—7
Peterboro	Lakefield
G. Benor—11	M. Coughlin—9

THE CHARLTON CUP.

Preliminary Round.

Keene	Lakefield
F. A. Eason—12	D. H. Charlton—11
Peterboro	Peterboro
G. A. Benor—6	W. J. Oke—16
Lakefield	Lakefield
M. Coughlin—14	R. Strickland—10
Peterboro	Lakefield
G B. Stevenson—6	C. S. Tanner—11
Millbrook	Keene
R. H. Edmunds—14	G. Howson—4
Lakefield	Lakefield
J. W. Ridpath—12	B. Q. Dench—8

First Round.

Lakefield	Lakefield
R. Ball—4	J. C. Strickland—17
Keene	Peterboro
S. Comrie—9	R. Sturgeon—15
Keene	Peterboro
W. Fletcher—6	J. Bacon—17
Peterboro	Peterboro
J. McDermind—9	M. Hamilton—8
Peterboro	Lakefield
J. E. Fitzgerald—10	T. Crawford—11

The Second Round.

Eason—8 — Oke—16

M. Coughlin—11 — Tanner—7

Edmonds (Millbrook) 17

J. W. Ridpath—7

Theodore Crawford—7

J. W. McDermid—15

J. C. Strickland—9 — Edmonds—6

The trophies donated by A. E. Dawson, W. J. Charlton and A. C. Lawless are very splendid ones, and in their donation for annual competition the Lakefield men have shown a commendable effort to materially "boost" Lakefield curling.

The three silver cups and the individual prizes that accompany them were yesterday displayed in the rink and were the object of many admiring eyes. The Lawless Cup is in a slender chaste design and mounted on a silver base, stands about 24 inches high. The Dawson and Charlton Cups, more broadly set, are distinguished by their handsome lines. The trophies are in the finest silver, gold lined and embody the best jeweller's craftsmanship.

Players on the rink winning the Dawson trophy will receive miniature silver cups that should long serve to remind them of the eventful first Lakefield bonspiel.

Handsome nickel-plated quart thermos bottles go to the players on the running-up rink. Aecompanying the Charlton trophy are cut glass cream and pitcher sets, the product of the Colonial Glass Co., Lakefield, cut especially for the Lakefield presentations. The regular pattern was varied for the curlers by adding crossed brooms and a stone on each piece. These appropriate prizes will be especially valued by the winners.

The players on the running-up rink in this competition will receive aluminum coffee pots that should come in useful around a curler's home.

The prizes are all splendid ones, and in themselves should induce keen competition. It is not for prizes, however, the rinks contended. The curling battle spirit ran strongly in Lakefield yesterday, and not a game but was hard fought.

The Bonspiel Committee.

The Bonspiel Committee, which is largely responsible for putting the first Lakefield 'spiel over so successfully, was presided over by T. O. Crawford. Other members of the committee in addition to the Executive were:—Dr. Gibson, T. Braden, J. W. Ridpath, N. A. Moore and J. C. Strickland. The efforts of these men as well as those of President Robert Jory and Secretary W. W. Leonard account for the great local and district interest in the event.

The commodious rink that accommodates the Lakefield curlers and skaters was much admired by the visiting players, and between games the building came in for a good many inspections. Lakefield's undaunted confidence of the place the popular winter sports hold in the make-up of its people, came in for much praise. The evident intention of the citizens to put the village on the winter sporting map was warmly commended.

WARSAW NEWS HAPPENINGS

WARSAW, Feb. 8.— E. N. MacDonald, M.P.P., was in Toronto for a few days last week.

There was another large funeral Sunday afternoon, when the mortal remains of Mrs. Fred Welsh were laid to rest in the Roman Catholic cemetery. Many of her old pupils attended. Before her marriage she taught for several years in No. 5 Douro and all remember her as a faithful, good and kind teacher.

Church News.

There was a special meeting in the Baptist church on Wednesday afternoon and services are to be continued for some time, at least. Rev. Vose occupied the pulpit in the church on Sunday.

Rev. G. Weir took his own services Sunday.

Rev. J. R. Hughes conducted services in St. Mark's church Sunday afternoon.

The Presbyterian church is closed for redecorating, etc., and will not likely be ready for service next Sunday.

The Endeavour League last Friday was held in the parsonage, Rev. G. Weir leading. "Prayer" was the subject. Prayer hymns were sung, prayers from the Bible were read, in whole or in part, also the recorded prayers of other great and good men. This Friday evening the subject will be "Missionary Work."

Short notes on the lives of some missionaries who have gone abroad from Canada will be given.

HOCKEY SCORES

HOCKEY SCORES.

Last night's hockey scores were as follows:

Senior O.H.A.

Varsity 4, Hamilton 1.

Intermediate O.H.A.

Kitchener 4, Galt 2.
Niagara Falls 7, Port Colborne 3.
Port Hope 5, Picton 3.
North Toronto 3, Uxbridge 1.

Junior O.H.A.

Trenton 9, Belleville 8.
Woodstock 5, Paris 1.
St. Marys 6, Hamilton C.A.C. 4.

REINDEER FLOUR

Demonstrates there is always a demand for superior Flour.

Peterboro Cereal Co.

MASQUERADE BALL.

AT KEENE ON FRIDAY NIGHT, 10TH FEB. GOOD PRIZES. TUCKER'S ORCHESTRA. TICKETS $1.00. SUPPER SERVED. 1d.

BETHANY NEWS

BETHANY, February 8. — Miss Verna Belle Lee, of Peterborough Business College, accompanied by Miss Mabel Neville, also of Peterborough, spent the week-end with her parents, Mr. and Mrs. Wm. Lee.

Misses Grace, Helen, and Myrtle Burns, of Peterborough, spent the week-end with their grandparents, Mr. and rMs. Wm. Westlake.

Miss Myrtle Fallis and Miss Irene Staples were visitors to Peterborough on Saturday.

Miss Jennie Taylor, of Ebenezer, was the guest of Mrs. Wm. Lee over Sunday.

Mr. John Hunter, of Cavan, was a visitor to the village on Monday.

Mr. John Magill, of Enniskillen, was visiting friends in the village on Monday.

Mr. Thos. Jackson, of Ida, was a visitor to the village on Monday.

Rev. J. E. Beckel is able to be out again after being confined to his room for the past week with an attack of grippe.

Mission Band.

Mission Band was held in the Sunday School Room of the Methodist Church on Monday afternoon, with 28 members present. Mrs. N. Duetta gave a most interesting blackboard talk to the children on the subject of the "Bad Heart" and the 'Good Heart.'" The little ones were delighted with her talk, and also with the solo she sang.

Laid at Rest.

A highly respected citizen of Manvers, in the person of Miss Catharine Rainbird, passed quietly away on Saturday, 4th February, at the age of 85 years. The funeral service was held in St. Paul's (English) Church on Monday, 6th February at half-past one o'clock, when a number of old friends and neighbours gathered to pay their last respects to the deceased. Rev. A. T. Weir, rector of the church, conducted the funeral service. The pallbearers were Messrs. Isaac Fallis, T. J. Jackson, J. Porteous, R. Johnston, M. Weatherilt, and Wm. Rowan. Burial was in St. John's Cemetery, Cavan.

Special Services.

The first week of special services in the Methodist Church were well attended. The ministers who helped with the services were Rev. S. Rorke, Cavan, Rev. Andrew McLauchlin, Pontypool, Rev. Geo. Ross, of Mark Street Church, Peterborough, and Rev. S. T. Tucker, of Millbrook, owing to the illness of Rev. J. E. Beckel, pastor of the church. Mr. A. H. Monk led the song service for the first half-hour of these meetings.

On Sunday, 5th February, Mr. N. Duetta, of Trenton, evangelist, commenced on the two weeks of special services for which he is engaged. Mrs. Duetta assisted in the service of song. The large choir of mixed voices also adds greatly to the success of these meetings. Mr. and Mrs. N. Duetta will be in the village until 17th February.

FIRE DESTROYS APSLEY HOME.

Mother and Three Children Were Alone When Fire Was Discovered.

APSLEY, Febuary 8. — The house owned by M. Hugh McColl, about two miles north of the village, was destroyed by fire on Monday morning about ten o'clock. Mrs. McColl and her three small children were alone at the time, her husband being away in the lumber camp. The roof caught fire from the overheated chimney, and Mrs. McColl at once telephoned to the village for help, and then pluckily set to work to remove the household goods, and was successful in saving almost everything on the ground floor, except the cook stove and other heavy articles.

By the time the first neighbour arrived, the whole house was ablaze and nothing could be done.

The house was a log stucture, cased with lumber, the original homestead of the Steele family, and built about fifty years ago. It is understood that the house, but not the contents, was insured. Mrs. McColl deserves great commendation for her heroic efforts, as otherwise, in all probability, her little ones would have perished in the flames.

Sunday Services.

On Sunday evening, at the Methodist Church, Rev. W. Hall gave a very interesting address on "Community Betterment," a subject that should arouse great interest in these outlying rural districts.

Gave a Lecture.

Another good attendance marked the weekly meeting of the A.Y.P.A. on Saturday evening, when a lecture, entitled, "The Difference Between Rome and England," was given by Rev. C. A. G. Spence. Next Saturday the evening will be devoted to a Valentine social.

Mr. and Mrs. J. Downing are visiting in Peterborough for a couple of weeks.

DISMISSALS IN LONDON JAIL.

LONDON, Ont., Feb. 8.—(Canadian Press).—As part of the clean-up at the Middlesex County Jail, Sheriff Graham today dismissed Turnkeys Armstrong, Hodgins and Taft.

HAPPENINGS IN HASTINGS

HASTINGS, Feb. 8.—Mrs. Jas. Oakley of Norwood, has been visiting friends in town.

Miss Elsie Laing of Norwood, spent a few days at the home of her brother, Mr. E. B. Laing.

Miss Moise of Millbrook, spent the week end at the home of her sister, Mrs. F. W. Hawkins.

Mr. C. E. Jones spent Saturday in Peterboro.

Mr. and Mrs. Jas. Warner of Westwood, spent Sunday with Mr. and Mrs. W. J. Warner.

Mr. P. Giffin of Norwood, spent Saturday and Sunday with friends here.

Mrs. N. Beavis is visiting her sister, Mrs. Geo. Johnson, Peterboro.

Miss Pansy Runnels was a guest of Miss Mae Huycke on Sunday.

Mr. Humphries of Toronto, is a guest at the home of Mr. and Mrs. B. F. Doxsee. Mr. Humphries rendered two solos in the Methodist church on Sunday which were much enjoyed.

Misses Rose and Lily Noonan of Peterboro, are spending a few days with their parents, Mr. and Mrs. John Noonan.

Mr. and Mr. Andy Maidens spent Saturday in Peterboro.

Mr. Geo. B. Stevenson spent Saturday in Campbellford.

Mrs. Geo. McMillan is spending a few days with her parents, Mr. and Mrs. Jas. Caseman, of Campbellford.

Mrs. John Walsh has returned home from visiting her daughter, Mrs. Lee af Belleville.

The many friends of Mr. William Sherwin will regret to learn of his serious illness.

Mr. J. Heffernan, of Kingston, visited friends in town recently.

Mr. and Mrs. William Clappu, spent a few days in Stirling.

Mr. William Blackburn is around again after his recent illness.

Mr. W. H. Chapman attended a meeting of the agents of the Prudential Life Insurance Company, in Peterboro Saturday.

Held Up Bootlegger for $2,500; Gets Five Years

WINDSOR, Feb. 8.—(Canadian Press).—Five years in Kingston Penitentiary was the sentence meted out to William Rowan, 23, of Walkerville, in Judge Coughlin's court at Sandwich Tuesday afternoon for highway robbery. Wilfrid Adams, of Amherstburg, identified Rowan as the man who held him up and at the point of a revolver compelled him to hand over $2,500. Adams intended using the money, he said, to purchase liquor.

ICEBREAKER CONTRACT IS CANCELLED

New Government Will Save Million Dollars By Purchasing Serviceable Vessel.

Was Ballantyne's Deal.

OTTAWA, Feb. 8.—(Canadian Press).—The contract for the construction of an icebreaker, awarded to the Canadian Vickers, Ltd., in November last, and signed by the Minister of Marine and Fisheries on December 14, 1921, has been ordered cancelled, and the Government, it is stated by officials of the Marine and Fisheries Department, will thereby save over $1,000,000. Instead of constructing the new vessel, the Government has authorized the purchase of the icebreaker "John D. Hazen," which was sold in an unfinished condition to the Russian Government, but which got no further on her way to Russia than Cherbourg, France, from where she is to be returned to Canada.

Work on the construction of the new icebreaker at Montreal was ordered suspended shortly after the King administration took office, and deputations which came to Ottawa from Montreal, urging that the work be allowed to proceed, were given little hope in that regard.

Tender Was Excessive.

In the fiscal year 1920-21 an appropriation was made of $2,000,000 for the construction of an icebreaker for use on the St. Lawrence. Tenders were called for at that time and the Wallace Shipbuilding Company, Ltd., of Vancouver, with a price of $2,200,000 was the lowest tenderer. This figure was considered to be excessive and nothing was done on

(Continued on page 5)

INDIAN DIES AT REPUTED AGE 137.

John Smith, a Chippewa, Was Married Eight Times.

CASELAKE, Minn., Feb. 8.—(Canadian Press)—John Smith, a Chippewa Indian, whose native name was Ga-BeNah-Gewn-Wonce, said to mean, "Wrinkled meat" died here yesterday at the reputed age of 137 years. Smith claimed to remember the war of 1812, and often recalled the days when he was scout for the Chippewas in war with the Sioux. He boasted that he had never fought against white men.

Smith was eight times married, but his only survivor is an adopted son. He paid his first visit to a city at the age of 133 years, and later went to Chicago to the automobile show. The greater part of his young life was spent in the northwoods of Minnesota, where he fished in the same lake for more than a century.

VETERANS HEAR ALLIANCE PLAN

Retain Identity Until Complete Amalgamation Is Accepted.

WINNINPEG, Man., February 8 (Canadian Press). — A concrete plan for organising the existing Canadian veterans' bodies into a federation to be known as the "Canadian Veterans' Alliance," was proposed to the Winnipeg conference this afternoon by C. G. MacNeill, secretary-treasurer of the Great War Veterans' Association. It was a plan by which organisations adhering to the alliance would preserve their identity temporarily while an education campaign would endeavour "to harmonise the views of all groups of ex-service men on the question of complete amalgamation."

After a brief discussion the proposal was left with a committee for a report to-morrow morning.

Mr. MacNeill summarised his proposal in a resolution which read as follows:

"That the organisations represented at this conference hereby agree to unite in the establishment of a federated body to be known as 'The Canadian Veterans' Alliance."

"That it be agreed to maintain such form of federation only until such time as complete amalgamation may be finally accomplished.

Purpose of Alliance.

"Th t the purposes of the alliance be defined as follows: United service to Canada and the Empire; united service to ex-service men, and dependents. United and immediate effort to accomplish amalgamation and united and immediate action on any legislative question relating to the

(Continued on page 5.)

PATIENCE WITH IRELAND IS LLOYD GEORGE'S PLEA

World's Nerves Are On Edge and People Belligerent He Says—Infinite Patience Needed to Settle Anything.

Parliament Re-opens.

LONDON, Feb. 8.— (Associated Press Despatch.)—Parliament re-assembled at noon yesterday for a session in which the political situation loomed largely as affecting the present government's tenure of office. The King and Queen again, as in December, opened the session in full state, with all the pomp and ceremony of pre-war days.

The session was opened with the reading of the speech from the throne by the King. Regarding the Irish treaty, the King said parliament would be called upon to consider "such measures as may be necessary to give effect to the agreement." He also touched upon the negotiations for a pact with France to guarantee action in the event of "an unprovoked attack by Germany," and paid high tribute to the accomplishments of the Washington conference.

Captain Douglas Hacking and Sir Laming Worthington-Evans, in moving and seconding the address of thanks to the King for his speech, paid tribute to the results attained at the Washington Conference.

John Robert Clynes, Laborite, expressed the hope that further conferences would bring not only the limitation of armaments, but the actual disarmament of the world. In his opinion the Washington Conference "kept rather too closely to the arithmetic of the instruments of war." He did not believe there was any chance of maintaining the peace of the world by any process of measuring the weapons of war.

Mr. Clynes asked what was the British Government's attitude toward the French policy, declaring that the Labor Party believed in no pact or alliance which held out merely the prospect of maintaining the security of one country, and not of all. The Labor Party was prepared to give the Government every aid to accomplish the Irish settlement, and he suggested that if the boundary question could not otherwise be settled a plebiscite should be held.

Sir Donald MacLean, Liberal, alluding to the Washington Conference hoped that the United States would be brought into closer relations with Europe.

"Nothing could be more disastrous for the general peace of the world," he added, "than that the United States should maintain her traditional attitude that she had no real responsibility, nor could render any useful service by entering into arrangements with the old world." He

(Continued on Page 5).

TO INVESTIGATE RETURNED MEN'S PROBLEMS AGAIN

New Committee to Explore Whole Matter of Soldiers' Civil Re-establishment.

Will Have Free Hand.

OTTAWA, Feb. 8.—(Canadian Press).—Shortly after Parliament meets next month it is expected that the Government will announce its intention to appoint a committee representative of all three parties in the House, which body will be required to investigate the whole matter of soldiers' civil re-establishment and recommend whatever changes it may find necessary in the existing legislation. From the indications which have already been given, it is understood that this committee will be given practically a free hand in the matter of where it begins and ends its probe, but that it will also take into consideration much of the evidence taken before the committees which sat during the preceding sessions of Parliament.

Representatives of the war veterans' associations will in all likelihood be called upon to give evidence, asi in former years, and there will also probably be many individual witnesses before this body with matters which in their opinion require investigation.

There will be a great change this year in the personnel of the committee, as most of the members of last year's body are not members of the present Parliament, and of those who remain, two are Ministers of the Crown, in the persons of Hon. H. S. Beland and Hon. A. B. Copp, and as such are not likely to be asked to act upon this year's committee.

Youths on Burglary Charge Request Immediate Trial

OTTAWA, Feb. 8. — (Canadian Press)—A demand for a speedy trial after they had been committed to stand trial at the spring term of the criminal assizes, was granted by Magistrate Miller in Hull Police Court Tuesday in the case of Ernest Provincial, Alonzo Guerin, Henri Laballe, Rene Mondou, and Patrick Kingsbury, five Hull youths charged with attempted burglary. The trial was set for February 10. The youths are alleged to have attempted to burglarize the grocery of Tore Desjardine, Champlain Street, last December.

Cash Prizes for your Recipes

Cash Prizes

Quick Breads

$75.00—For the best recipe for quick breads (muffins, biscuits, buns, scones, gems, etc.)
40.00—For the 2nd best recipe.
15.00—For the 3rd best recipe.

Layer Cake

$75.00—For the best recipe for layer cake.
40.00—For the 2nd best recipe.
15.00—For the 3rd best recipe.

Plain Loaf Cake

$75.00—For the best recipe for plain Loaf Cake. (Economical Butter Cake.)
40.00—For the 2nd best recipe.
15.00—For the 3rd best recipe.

Pastry

$50.00—For the best recipe for Pastry (Pie-crust, Tarts, Puffs, Paste, etc.)
$25.00—For the 2nd best recipe.
10.00—For the 3rd best recipe.

Puddings

$25.00—For the best recipe for puddings (Roly Poly, Fruit Pudding, Yorkshire Pudding, etc.).
15.00—For the 2nd best recipe.
10.00—For the 3rd best recipe.

Doughnuts, Fritters, Etc.

$10.00—For the best recipe for doughnuts, fritters, etc.
5.00—For the 2nd best recipe.

Cake Fillings and Frostings

$10.00—For the best recipe for cake fillings, frostings, etc.
5.00—For the 2nd best recipe.

Pudding Sauces

$10.00—For the best recipe for pudding sauces.
5.00—For the 2nd best recipe.

Pie and Tart Fillings

$10.00—For the best recipe for fillings for pies and tarts—mince, chocolate, cream, etc.
5.00—For the 2nd best recipe.

General

$1.00—For every recipe under the above headings accepted for and printed in the New Monarch Cook Book.

EVERY woman who sends recipes to this Monarch Flour Prize Recipe Contest will benefit. The choicest recipes will be awarded the big prizes shown in the list on the left. Every recipe accepted for and printed in the New Monarch Cook Book will be awarded a $1.00 prize. And to every woman who sends her recipes to this Contest, we will mail *absolutely free of charge* a copy of the New Monarch Cook Book as soon as it is printed.

This cook book will be very valuable to housewives, as it will contain the choice prize-winning recipes, selected for their excellence, economy, simplicity and everyday usefulness. This cook book will be in great public demand when published, but every woman entering her recipes will receive a copy the moment they are printed—*FREE of Charge.*

How to Qualify

Cut from any bag of Monarch Flour that section containing the word "Monarch" and the Lion's Head. This piece of bag must be pinned to your recipes when you mail them to us. It entitles you to send in one recipe for Quick Breads, one for Layer Cake, one for Plain Loaf Cake, one for Pastry, one for Pudding, one for Doughnuts, one for Cake Fillings and Frostings, one for Pudding Sauces and one for Pie and Tart Fillings. (See Prize List.)

State the exact proportion of each ingredient; also how to mix and how to bake.

Use Standard, Level Measures. Do not give "heaping" measures.

Write each recipe on a separate sheet by itself. Write on one side of the paper only and use ink. Recipes written on both sides of paper will not be entered in Contest. On each sheet, with each recipe, write your name and full address.

Do not copy recipes from other cook books. Every contestant must enclose in her letter a signed statement to the effect that she has not copied the recipes from any cook book and that she has tried the recipes and had excellent results.

All prizes are in CASH.

This Contest is open to all parts of Ontario where "Monarch Flour" is sold.

Every one of these recipes will be a cash prize winner, as every recipe used will be paid for.

Try Out Your Best Recipes With Monarch

Clip this advertisement from the paper, so that you can follow the directions carefully. Then order a sack of Monarch Flour and try out the recipes you think will win one of these prizes, using Monarch as your chief ingredient.

Monarch Flour is rich in all the splendid qualities that result in delicious flavor. It is velvety soft to the touch, creamy white in color and its strength never varies.

An Economical Flour

A bag of Monarch Flour will last you longer, because you use less to get the best results. It requires less mixing and far less attention. In a nutshell, it is the ideal flour for you.

Look at that long list of prizes. Aren't they well worth-while? And remember you get a New Monarch Cook Book *absolutely free of charge* if you enter this Contest. Address your letter to:

Prize Contest Department

Maple Leaf Milling Co., Limited

Dominion Bank Building,

Toronto, Ont.

MONARCH FLOUR

The Evening Examiner

PHONES—Editorial, 1601. Business Office, 1600. Private Branch Exchange to all Departments.

The Examiner is a member of the Audit Bureau of Circulation.

The Daily Examiner, published every lawful evening. The Peterborough Examiner, Limited. Office, 419 George Street.

The Weekly Examiner, published Thursday morning.

The Subscription Price of The Daily Examiner is $6.00 per year; that of The Weekly Examiner is $1.50.

U. S. REPRESENTATIVES.

Special U. S. Representatives—W. H. Stockwell, 629 People's Gas Building, Chicago, Ill.

New York—Chas. F. Miller, 225 Fifth Avenue.

Advertising Rates on application.

R. M. GLOVER, Managing Director.

WEDNESDAY, FEB., 8, 1922.

A SENATORSHIP FOR PETERBOROUGH.

The City Council does well in officially calling the attention of the Dominion Government to the fact that Peterborough believes that her interests have been overlooked and neglected in the matter of representation in the Senate. As the resolution passed by the city fathers put it: "Peterborough is the largest business and manufacturing community between Toronto and Ottawa and is the centre of a large agricultural and dairy district." It has never been represented in the Upper House, and the Council is merely voicing the unanimous opinion of the people of this city in pressing for consideration of Peterborough's claims when the question of a successor to Senator Beith is being decided by the Government. The district of which this city is a centre will undoubtedly agree with the terms of the resolution, and will endorse the appeal to the Government. Other local bodies should follow the lead of the Council in order that the powers-that-be at Ottawa may be impressed with the fact that there is a strong demand from this section of Ontario for proper representation in the Senate. Peterborough has been neglected too long in this regard.

A WAGE-CUTTING CAMPAIGN.

When the appropriations for this year are being taken up an effort to reduce the overhead so far as the civic administration is concerned may be looked for. Several of the Aldermen are preparing a campaign along this line, and they will propose a cut in salaries all through the municipal machine. From His Worship the Mayor, who receives an allowance of $1,000 a year, down through the whole list, the pruning knife is to be applied, in pursuance of an appreciation of the fact that the present is a lean year and if there is to be any real economy it must commence with the municipal staffs. Firemen and policemen will be included in the cut, it is promised, the former being directly under the control of the Council, while the police can be reached by a reduction in the appropriations for the department that will necessitate reduced remuneration for the blue coats. Wage-cutting is not an operation that draws much applause from those directly affected, but the taxpayers who have been groaning at the length of their tax bills are liable to look with a good deal of approval upon the proposal. Whether a majority of the Council will favour a general slicing of civic salaries, to the extent of about 20 per cent. in the case of those earning over $2,000 and with a smaller cut for those whose salary is below that figure, remains to be seen, but, at least, it is certain that an opportunity is to be given the Aldermen to show where they stand on the question.

A QUESTION OF EFFICIENCY.

At the meeting of the Committee of the Whole Council tonight the report of the Fire, Water and Light Committee in regard to the investigation into the circumstances surrounding the recent fire at St. Andrew's manse will be presented. The occasion would seem opportune for a general discussion in regard to the Fire Department. Frankly, there are many citizens who are not satisfied with conditions in that branch of the civic administration. The Aldermen cannot be blind to that fact. They must hear from day to day doubts expressed as to the efficiency of the brigade, as to the physical capabilities of the men, as to their training and discipline, as to the ability of the department to cope intelligently and effectively with a fire. The department is and has been expensive. A lot of money has been spent each year in connection with fire protection. Are the members of the Council satisfied that we are getting value for the thousands of dollars we pay each year to maintain the Fire Department. Tonight would seem an appropriate occasion for a review of the whole question, not only in connection with the manse fire, but as to the general condition of affairs in the department. If the results that the citizens have a right to expect are not forthcoming, and if the efficiency and smartness and discipline that should mark a city brigade are missing, it is time that the situation was officially revealed. On the other hand, if the department is up to the mark in every respect, it would be as well to have that fact established in order to stop the undercurrent of grumbling that is so often to be heard. It is about time for a show-down.

THE MATTER OF CIVIC GRANTS.

At Monday night's meeting of the City Council requests were made for civic grants on behalf of various organizations that totalled between $9,000 and $10,000, and several other societies have yet to be heard from in regard to civic aid. All the objects for which assistance is being asked are doubtless worthy of aid from the municipality, and the requests cannot be attacked from that angle. The crux of the matter, however, expressed briefly, is that it is idle to expect the Council to be economical and to lower the tax rate and at the same time to ask the Aldermen to vote away $10,000 or more in special grants. If the people of Peterborough want to support these causes to the extent asked for, that is their business, but they cannot look for a lower tax rate if they sanction inroads of this kind on the Treasury. The problem is one that the Council should carefully consider. It is not an easy matter to resist the appeal of organizations whose record is good and whose work is above reproach; yet it is in the long run easier to turn down the grants than it would be to accede to the request of every deputation and then hope to keep the civic expenditure within reasonable grounds. If economy is to be the watchword this year, it must apply with as much force to special grants to to other channels of expenditure. It is an open and shut proposition, and the facts may as well be faced squarely. The ratepayers must understand that if they want all the things for which civic assistance is being urged they will have to pay for them, and there is only one way of paying—through the tax rolls.

The hatter and the shoemaker may not be divinities, but they shape the ends of men.

INDUSTRIAL PEACE.

The Macmillan Company, publishers of The Round Table, have just issued in booklet form a reprint of an article which appeared in a recent number of that valuable quarterly, under the title of National Prosperity and Industrial Peace. The subject is treated from the viewpoint of the resident in the British Isles, but its arguments are just as applicable to people in this country and in every other civilized community. It would be well if a copy could be placed in the hands of everyone engaged in industry, for it is, perhaps, the most thoughtful, sane and impartial examination of industrial conditions in current literature. There is no special pleading for any particular class; rarely has the capacity to "see both sides" been more strikingly exhibited in one writer. The "capitalist," no more than the employee, escapes his trenchant criticism. The object is to show where both have been and still are wrong, and to bring them to a sense of what is required.

The present industrial system, based on capitalist enterprise, is found to be the best for the good of society as a whole and for the general progress of humanity. Communism has been tried out in Russia, and has proved a hideous failure; first, because free individuals will not submit to "abandon all private liberty in favor of bureaucratic regimentation," and, secondly, because "even where the population is willing or can be compelled to obey orders, bureaucratic initiative is found no substitute for private enterprise." Socialism, as distinct from Communism, can only succeed in competition with private enterprise, if it can prove itself to be a more efficient and more economic system. Where it has been tried on a partial scale, it has often demonstrated its inferiority; though, under certain conditions, it has been a success. There is one consideration with regard to state management as compared with private enterprise which is frequently overlooked, and that is that, in the event of failure, the loss is borne by those who have invested capital in the case of privately owned concerns, whereas Socialism "can never write off its failures. It raises money on municipal or national credit and whether the enterprises on which the capital is expended fail or succeed, it must still continue to pay interest on its bonds." Moreover, "individualism, and individual initiative, is the very foundation of British character."

The great achievements to the credit of the capitalist system, which have brought the civilization of the world of today to its present high standards, are weighed against its undoubted defects. The trouble has been that capital has taken more than its just share from industry. While the competitive system has given the workers cheap food, cheap transportation, cheap literature and cheap amusements, "the capitalist and employing classes as a whole have abused the power and privilege of their position . . . . they have been terribly callous and indifferent to the well-being and happiness of the millions whom they have employed. Property rights have prevailed as against human rights." Though things are very much better than they were in this respect, due principally to the efforts of organized labor to improve its status, "things are not right yet, or nearly right." On the other hand, Labor is pursuing a thoroughly unsound policy. War against capitalism is a suicidal course. Without the capitalist, nothing can be done. There is but one way to solve the industrial problem "and provide employment for all at adequate wages"—"enterprise, efficiency, saving and hard work on the part of all." Both sides must recognize that they must work together on fair terms. "Capital has to make up its mind to take Labor into partnership, treat it as an associate equally concerned with itself in the success and conduct of business, and distribute the proceeds on a basis which is just, and recognize that the well-being and contentment of the employee are as important an end as efficiency and dividends. Labor, on the other hand, has to drop the class war and the social revolutionary millennium, and accept partnership with capital on terms which secure it a fair share in their joint enterprise, and then do its best to make the partnership a success."—Hamilton Spectator.

EDITORIAL NOTES AND COMMENT.

Prosperity is just around the corner.

John Rockefeller, Jr., wears his suits fifteen years. He is rich enough to be able to afford to do so.

Nowadays if a poet ventured to write about still waters they'd think he was talking about moonshine.

The return of W. F. Nickle of Kingston to the Legislature is a good thing for the whole Province. Men of his type are badly needed in the Ontario House.

The American Banker thinks that the trouble is that more people are looking for positions than jobs and more are after jobs than work.

The lemon crop is said to be a failure. That means the public, as well as the lemons, is likely to be squeezed.

A Belleville contemporary runs a department headed "Other Editors' Opinions." The heading would be more effective if it were used at the top of the editorial columns of the journal in question.

Two million, sixty-six thousand, one hundred and ten people voted against the Meighen Government at the last election. Evidently they did not believe the bill-board warnings.

Reminds us of the story of the Chicago man who blew a whistle and eight policemen responded. "Too bad," he murmured. "I only want a pint."

She Does Not Understand

Westminster Gazette: It is not of "militarism" that we need accuse France at this time. It is merely of the sin of incomprehension. She seems to have misconceived grotesquely the whole nature of our mutual relations. She seeks to make friends with us by frightening us, and actually believes—if we may judge by the French press, which has been commenting gleefully on "British nervousness"—that she has succeeded in frightening us. The misconception is fundamental; it is as bad as the worst psychological misconception of which Germany was guilty during the war. We do not imagine that there is a single person in these islands to whom the idea of being frightened by the French submarine threat has even yet occurred. But, in any case, if we were frightened, the inevitable result would be not a reconciliation, but an irreparable breach. It is true that we are very sensitive about sea-power, but we are also extremely confident—possibly too confident.

Beyond Being Shocked

London Morning Post: As a matter of fact, it is a hard task to shock the British public nowadays: most of our wits, apparently, are finding it easier to preach at them. For after four years and a half of war, after bombs and Bolshevism, after seeing their Empire jeopardized by those who were placed in office to preserve it, after being told on the highest legal authority that murderers are often very fine fellows, the wretched British public can be worried and even bored, but not easily shocked.

Voice Of The People

Editor Examiner:

Dear Sir:—I would like to draw the attention of the citizens of Peterboro to the fact that large quantities of bread are being shipped in from outside points, and while it is sold at a much lower price than our Peterboro bread, I do not think it is displaying loyalty to our Peterboro manufacturers.

I believe that bread manufactured in Peterboro should be consumed by Peterboro citizens, and if we ever want to become an enterprising City we must be loyal to one another.

Much has been said through the press regarding "buying at home" and surely here is one chance where the citizens of Peterboro can show their loyalty by purchasing Peterboro made products. A food stuff which is used on the table three times per day, in every house in Peterboro, and in purchasing Peterboro made products we keep Peterboro labour employed.

Thanking you, Mr. Editor, for your valuable space, I am,

Yours very truly,

LOYAL CITIZEN.

VACANT LOT QUESTION

Editor Examiner:

Sir:—In a recent issue of the Examiner Mr. T. Tooms cites the increase of values in city lots as a cause of industrial depression. He also intimates that the holders of these lots are profiteers on the public, parasites on industry, and obstructors of moral and religious progress.

Under conditions some years ago when vacant areas in cities and towns were assessed as "farm lands" this sort of arraignment had some foundation, but under our present taxation system the holding of vacant lots for a rise in value is rightly made an unprofitable venture, although some of our citizens will continue to lose more money on their holdings, before they fully realise that an unused vacant lot inside the city limits is a veritable white elephant on the owners hands.

The vacant lot at present is not an unmixed evil to the public, whatever it may be to the owner, the vacant lot pays its way according to frontage for water service, sewer service, sidewalk and paving, just the same as if occupied, and in addition is assessed according to value for general and school rates. As it is assessed at two thirds its selling value, and in some cases more it contributes to the general expense.

I would suggest that these lots be assessed at the owners cash selling price, then a prospective purchaser could ascertain the price of any lot he desired to acquire, from the assessors office, and save an estate dealers commission.

I know of cases in this city where owners of lots would have saved money by giving away their lots 20 years ago. A lot owner loses at least 6% on his investment plus the amount of taxes paid the city, and this means a yearly loss of from $25. to $100.00 per year according to value of lot. Take a ten years run at this rate an in nine cases out of ten it is impossible for the owner to sell at a figure that makes his holding an ordinary investment.

I recently advertised for some building lots and am flooded with offers to sell. The owners are of 3 classes, first the man who paid a good price for his lot, has carried it 4 or 5 years paid a lot of taxes on it and now wants to cover his loss and still make a profit, his price is out of sight so he will continue his yearly payments to the city treasury. Second the owner who counts his original cost plus interest and taxes and is anxious to get out on even terms. Third the owner who realizes that he made a poor investment and is willing to sell at original cost and lose all interest on his investment also taxes paid, and offers almost any kind of terms if you will only take it off his hands.

The average city lot is to-day (and right so) a mighty poor investment for the man who does not intend to use it. I notice the Rotary Club have some sentimental advice on the bill boards. Would not a few practical questions have more effect?

Suppose they ask Mr. Lot Owner: How much did you pay for the lot? How much have you lost in interest at 6% on your investment? How much have you lost in taxes and water rates to date? How much longer do you intend to stand this loss? Why not build and stop the leak?

The vacant lot question is not clogging the wheels of moral and religious progress as Mr. Tooms thinks.

The conditions of today are complex and world wide, and even a vigorous building program would only be a trifle in the numerous agencies required to restore normal conditions.

Mr. Tooms is right in saying poverty is not a necessary evil, but so long as we have great masses of the people disregard the necessity for thrift and economy during prosperity and prefer dress parade and amusement to home necessities we may count on poverty with every trade depression.

There is a general feeling that we must do our best to bring things to a normal basis. I would suggest that Mr. Tooms start a movement to have salaries of our Dominion and Provincial representatives reduced from the war level values they set for themselves to a figure in keeping with present day conditions. We are asking Capital to take a minimum of profit, and Labor to take a lower wage, the representatives of both Capital and Labor should do the same.

Yours truly,

A. B. CUNNNGHAM.

The Cough Killer is Busy!

Coughs and Colds destroyed by the thousand every day. Instant relief from your suffering guaranteed by taking

Buckley's Bronchitis Mixture

The remedy which is twenty times stronger than any other on the market. Money back if it fails to give relief

40 Doses for 75c

Sold by all druggists or by mail from

W. K. BUCKLEY, LIMITED 142 Hotsot St. Toronto

Sold in Peterborough by J. P. Bond, McDermid & Jury, E. L. Payne, Warne Drug Co., Ltd.

ALLEN THEATRES SALE WAS PREMATURE REPORT

Famous Players Corporation Negotiating But Haven't Closed Deal.

MONTREAL, Feb. 8.—(Canadian Press)—"It is quite true that negotiations have advanced to a considerable extent in connection with the possible purchase of the Allen interests in Canada by the Famous Players Corporation, but the deal has not been completed and the news which leaked out in Toronto, was entirely premature," said N. L. Nathanson of Toronto, managing director of the Famous Players Canadian Corporation, Ltd., when seen here yesterday.

Mr. Nathanson added that the deal would involve a sum in the neighborhood of $5,000,000, but that this would not likely mean a new issue of bonds, the corporation being able to finance the transaction themselves There would be no change of policy in the management of the Allen and Capitol Theatres here until the end of the present season.

Mr. Nathanson thought that in about a fortnight's time an authorized statement would be issued from Toronto.

394 Canadian Oil Tanks Have Arrived in Russia

NOVOISSISK, Russia, Feb.8.—(Canadian Press)—Three hundred and ninety four oil tanks have been received here from Canada and 304 more are enroute. The steamers Canadian Seymour and Canadian Roger brought tanks as well as miscellaneous cargoes of shoes, foodstuffs and agricultural implements.

Wise and Otherwise

There are no goose-stepping stones to greatness.

Treaty: An agreement between nations. Antonym: Borah.

A consortium, as we understand it, is a sphere of confluence.

When any nation takes China's side, it usually is the inside.

After all, a hypocrite isn't guilty of anything except synthetic piety.

Perhaps it would be a good idea to let the Premiers take a ten-year holiday.

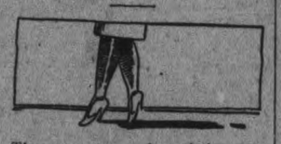

The average man's artistic sense never develops beyond an appreciation of silk-finished ankles.

Thinks look brighter in Ireland—now that the black-and-tantalisers are gone.

Well, let's hope the naval holiday will work better than America's alcoholiday.

An enthusiast says anew day is dawning in Russia. It won't help much, unless it's pay day.

It must be a great relief to Japan to know that we will protect her against any aggression of the Philippines.

The difference between hog and pork is that Nature makes the hog squeal and pork makes the consumer squeal.

It is easy to reduce surplus flesh after giving a little thought to the methods used to fatten hogs.

The American spirit of fair-play seems to have distated the appointment of blind officers to search for blind tigers.

By grafting, a Missouri man has produced a blue rose, but that's nothing. The middleman's graft makes the farmer blue.

The remarkable part of it is that golf has gained much popularity without the benefit of an Amendment forbidding it.

A Senator says the Chinese are emerging from their long sleep. We notice some of them are still kidnapping, however.

The reason treaties are less idealistic than war aims is because it is no longer necessary to keep cannon fodder happy.

As we understand it, the wreck of civilisation will follow immediately if any European nation is denied whatever she is demanding.

Hull's Chief of Police Victim of Petty Politics

OTTAWA, Feb. 8.—(Canadian Press)—Joseph Henri, who was dismissed as Chief of Police of Hull by the Hull City Council last night, handed over the keys of his office morning. The ex-chief stated today that he had little to say regarding his dismissal. He commented, however, that the city council had dismissed him simply to give back his old job to Chief Groulx. Chief Groulx has been acting as preventive officer for the Quebec Liquor Commission in Hull.

WARNING! Say "Bayer" when you buy Aspirin. Unless you see the name "Bayer" on tablets, you are not getting Aspirin at all. Why take chances?

Accept only an "unbroken package" of "Bayer Tablets of Aspirin," which contains directions and dose worked out by physicians during 22 years and proved safe by millions for

Colds	Headache	Rheumatism
Toothache	Neuralgia	Neuritis
Earache	Lumbago	Pain, Pain

Handy "Bayer" boxes of 12 tablets—Also bottles of 24 and 100—Druggists.

Aspirin is the trade mark (registered in Canada) of Bayer Manufacture of Monoaceticacidester of Salicylicacid. While it is well known that Aspirin means Bayer manufacture, to assist the public against imitations, the Tablets of Bayer Company will be stamped with their general trade mark, the "Bayer Cross."

HON. DUNCAN MARSHALL GETS FEDERAL POSITION

Defeated Liberal Candidate is Commissioner of Agriculture.

OTTAWA, Feb. 8. — (Canadian Press)—Hon. Duncan Marshall, former minister of agriculture for Alberta, has been appointed Commissioner of Agriculture for the federal agricultural department, it was officially announced last night. Hon. Mr. Marshall unsuccessfully contested the East Calgary seat as a Liberal candidate in the recent general election.

Hon. Mr. Marshall is appointed to make an investigation into the advisability of continuing or amending the agricultural instruction act, under which $1,100,00 is set aside for distribution among the different provinces for the furtherance of agricultural instruction plane. He will report to the Minister of Agriculture as to any changes he may find necessary in the amounts to be paid, methods of calculating such amounts, the scope of the work of the provinces under the act, and similar.

His appointment also carries with it the commission to enquire into such other agricultural problems as may be necessary and desirable. The position carries with it a salary of $6,000 per year.

DR. FROST

Skin, Blood, Nerve, Kidney and Bladder Affections

CORRESPONDENCE INVITED

138 Sherbourne St., Toronto

WEST PETERBOROUGH LIBERAL ASSOCIATION.

A General Meeting Of The

LIBERALS

OF

WEST PETERBORO

WILL BE HELD IN THE

Great War Veterans Hall

MURRAY STREET, PETERBOROUGH,

ON SATURDAY

11th February, 1922

AT 2.30 OCLOCK IN THE AFTERNOON,

to Appoint Delegates to the Ontario Liberal Convention, which will be held in Toronto on the First and Second Days of March, for the purpose of selecting a Liberal Leader for Ontario, and for the Election of Officers for the West Peterborough Liberal Association, and for other Business.

Addresses will be Delivered by Prominent Speakers.

All Liberals Welcome. Ladies Especially Invited.

J. J. HARTLEY, President. C. R. WIDDIFIELD, Secretary.

GOD SAVE THE KING

Smoke

SENATOR

CUT PLUG

Deliciously Fragrant

15¢ a package also packed in ½lb. tins

STOCKS AND BONDS

Orders Executed On

MONTREAL STOCK EXCHANGE
NEW YORK STOCK EXCHANGE
TORONTO STOCK EXCHANGE

For Cash, or carried on conservative margins

Campbell, Stratton & Co.

MEMBERS TORONTO STOCK EXCHANGE
402 DOMINION BANK BUILDING, TORONTO
Telephone Main 6311

Man to Man

If you were sitting in our office and asking most searching questions about The Mount Royal Hotel 6% Convertible Debentures we would tell you this:

That we, of W. A. Mackenzie & Co., Limited, spent several months investigating every legal and commercial phase of this security before we underwrote it.

That we sold the first $1,000,000 of these Debentures for cash to The United Hotels Company of America, who will operate the hotel, and who will necessarily be most interested in its financial success.

That we secured a Bond from the Building Contractors to complete the hotel.

That we have the financial and moral support of the large Montreal transportation and other interests.

We examined every estimate of earnings and expenditures before we printed them in our circular.

Everything that we possess of brain and money and reputation is intertwined with it.

We consider it the finest investment of its class that has ever been put before the Canadian public.

Is it any wonder, therefore, that we have so overwhelming a confidence in recommending it to you?

Write now for a circular describing this issue in detail.

To W. A. Mackenzie & Co., Ltd.
38 King Street West, Toronto.

Dear Sirs: Please send me a copy of the circular describing the 8% Convertible Debentures of The Mount Royal Hotel Company, Limited, and oblige.

Name in full .....

Full address .....

.....

Please write clearly.

PATIENCE WITH IRELAND, ETC.

(Continued from page 3.)

hoped that the United States would share with Great Britain the burdens of the world as a whole.

Lloyd George's Address.

After referring to the Washington Conference and the House of Lords, the Prime Minister passed to a review of the general situation at home and abroad. Of the proposed pact with France he contended that the British and French purposes were alike, though their methods might not always agree. He believevd that even Germany would not regard the pact with unfriendly eye, and argued that France must be assured that she is not isolated, nothing being more dangerous than the fear of isolation.

"Give confidence and you give calmness," said Mr. Lloyd George, "One of the greatest dangers for Europe would be for the young generation in Germany to be brought up with the thought of vengeance; you must make Germany feel that a policy of revenge would not pay and convince every German that such a policy would be fatal to his own country.

A Substitute Guarantee.

"England is in honor bound to give France some guarantee to replace the guarantee given by President Wilson and Mr. Balfour at Versailles to induce France to abandon what is known as the advanced Rhine policy."

This statement provoked expressions of dissent from the Opposition benches ,whereupon the Prime Minister announced that the House would be given an opportunity for full discussion of the matter and to either reject or ratify the proposal.

Replying to Mr. Clynes' criticism of the Government's unemployment policy and his contention that it would be impossible to reconstruct the world until the war debts were readjusted, Mr. Lloyd George said this did not depend upon the English alone. He was quite willing to enter upon a discussion of the problem if all creditor, as well as the debtor nations would come in; but for Britain to forego her claims when there were heavy claims against her was neither fair nor just. Britain would not fail either in generosity or justice if all the nations would come together, but she could not act alone.

Egyptian Question.

The Prime Minister, dealing with the economic report of the Geddes committee, admitted economy to be one of the vital subjects of the present session. He then turned to the Egyptian question saying he must speak with much reserve pending General Allenby's coming to London. He pointed out that Egypt had never been an independent nation, but a Turkish Province, and, owing to its geographical position as a corridor country, could not be given complete self-determination without reference to external conditions.

Dilating on the danger as independent Egypt would have been during the war, liable to be overrun by Turkish armies led by Germans and eventually perhaps becoming a Turkish or German province, he declared Egypt had been protected from that fate by British and Australian troops. He argued that whatever reasons had led Gladstone, who was no annexationist, to intervene in Egypt, had been enormously strengthened by what had happened in the last forty-five years, and it was useless to ignore fundamental facts merely to gain temporary peace at the expense of disastrous consequences in the future.

Urges Patience.

Turning to Irish affairs, the Prime Minisetr announced that a bill would be introduced very soon giving the provisional government the necessary powers to deal with economic and other matters. This bill would empower the leaders of the Irish Free State, if they so desired, to take the option of the Irish people on the treaty. He considered it needless to be despondent because the second meeting between Sir James Craig and Michael Collins was a failure. It was unfortunate, but even Englishmen, Welshmen and Scotchmen were not always able to arrive at an immediate agreement. In the present state of the world, infinite patience was necessary to settle anything; the world's nerves were on edge, and everybody was prepared to quarrel with everybody else.

The treaty had been ratified by both House of Parliament by overwhelming majorities, and in due course legislation would be submitted for the carrying into effect of what parliament had pledged itself to the people of Ireland, the Empire and the world, to perform.

THE MARKETS

CHICAGO CATTLE MARKET.

CHICAGO, Feb. 8.—(Canadian ress).—Cattle: Receipts 10,000; beef steers, veal calves and bulls steady, top beef steers 8.90, weight 1,600 pounds; bulk 6.70 at 7.00; stockers and feeders strong to 15c higher; bulk veal calves 10.00 at 10.50; bulk bolognas 4.00 at 4.25; bulk stockers and feeders 6.00 at 6.75.

Hogs—Receipts 33,000; 10 to 20c higher than Monday's average; close strong; shippers bought about 13,000; holdover moderate; largely heavier weights; mostly off market; top 10.00 on 150 to 190-pound hogs; bulk light 9.75 at 9.90; bulk others 9.15 at 9.70; pigs 10 to 25c higher.

Sheep—receipts 13,000; fat lambs 15 to 25c higher; sheep and feeder lambs firm; top fat lambs 14.30; bulk desirable kinds 13.50 at 14.25; yearling top 13.00; others 10.75 at 12.50; fat ewe top 7.50; shearing lambs 12.85 at 13.50.

CHICAGO WHEAT HOLDS FIRM.

CHICAGO, Feb. 8.—(Canadian Press).—Rushes to buy wheat today met with profit-taking sales in great volume. As a result, new advances in price were only maintained in part. The closing was unsettled, 1-8 to 5-8c net higher, with May $1.28 1-2 to $1.28 5-8, and July $1.11 3.8 to $1.11 1-2. Corn lost 1-4 to 1-2 at 5-8c; oats finished unchanged to 1-4c lower, and provisions at a decline of 12 to 30c.

At first, the wheat market here scored an upturn of about 2c, chiefly because of encouragement which buyers had received from word of a fresh rise in values at Liverpool and Buenos Aires. Advices were also at hand telling of the continued reduction of the small stock of wheat available at Liverpool. Eagerness to purchase was given further impetus owing to reports of probable heavy abandonment of acreage in Kansas and because of talk of the presence of the green bug pest in Oklahoma. The fact, however, that there had recently been an advance of 21c here was apparently believed by many traders to have discounted all factors enough. Selling to realize profits took on huge proportions, and for a time caused the market to lose more than the early advance. A moderate rally, which ensued during the late trading, was due in the main to covering by shorts.

Corn and oats, after touching in some cases the highest prices yet this season, gave way under profit-taking sales and an increase of country offerings.

Selling ascribed to packers weakers weakened the provision market after a small advance had been brought about through higher quotations on hogs.

WINNIPEG MARKETS.

WINNIPEG, Man., Feb. 8.—(Canadian Press)—Receipts yesterday totalled 110 cattle and calves; 440 hogs, 91 sheep. Trading on the cattle market was slow and inactive today with fat classes changing hands under a poor enquiry fully 25c below the close of last week and the bulk of stockers and feeders generally steady to weak.

On the hog market bidding maintained a steady tone, selects fed and watered up at $11.00.

The few mutton sheep for disposal were generally of fair quality and were priced at $5.25.

CANADIAN MARKET REPORT.

OTTAWA, Ont., Feb. 8.—(Canadian Press)—Receipts are still much too light to supply consumptive demand, and the shortage is being supplied by importations of states fresh. The quality of local fresh receipts is reported to be good and the size is improving. In Ontario complaints are made of the large percentage of cracked eggs arriving. A break is anticipated in U.S. markets and this will affect Canadian markets.

Toronto steady, specials jobbing 54, extras 50 to 52. Ontario country shippers report receipts increasing. They are paying 40 to 42 to producers and stores and making sales at 40 to 45 f.o.b.

Montreal specials 48 to 50, storages extras 35, firsts 31.

Western markets unchanged.

Prince Edward Island country points 32 to 37.

Chicago fresh firsts 37, market weak.

New York fresh extra firsts 40 to 42, firsts 39 to 41, bennerries 45.

British Cable:—(Prices shillings per ten dozen.

LONDON, Feb. 8.— (Canadian Press)—Market firm, English 31 to 34, Irish 30 to 33, Danish 32 to 34, Stprian 19 to 26, Egyptian 13 to 15, Morocco 1, Chinese 17 to19. No change in poultry prices.

MONTREAL GRAINS FIRMER.

MONTREAL, Feb. 8.—(Canadian Press)—The local market for cash grain showed improvement today with a good business passing. The undertone of the flour market was firmer. A good steady business prevailed in all lines of mill feed and the marked for rolled oats was firm. A fair business was done in baled hay. There is a good demand and a fairly active trade for eggs. The potato market was firm. There was no change in the butter market and the cheese market was firm.

Save The Fat

Eliminate shrinkage. Have juicier, tastier and more tender roasts by using a Moffat Electric Range. Makes no dirt or fuss. Just cooks at half the cost of any other fuel. All styles, all sizes. Always works and stays working. 24,000 in daily use. Write for booklet to Moffats, Limited, of Weston Ontario.

Model E-24 D

MOFFATS ELECTRIC RANGES

NIGHT COUGHS

Terribly wearing on the system is the cough that comes at night and prevents sleep.

The constant coughing keeps the lungs and bronchial tubes in such an irritated and inflamed condition that they get no chance to heal.

You will find in

DR. WOOD'S NORWAY PINE SYRUP

a remedy without an equal, for the soothing of the lungs, loosening the phlegm, strengthening the breathing organs and fortifying them against serious pulmonary disease.

Mrs. John McKerney, Lower Montague, P.E.I., writes: "About three years ago I caught a very bad cold accompanied with a sore throat and hoarseness, and was so hoarse you could hardly hear me speak. I could get no rest at night with the terrible annoying, hacking cough. I tried several remedies but they did me no good. Finally I saw Dr. Wood's Norway Pine Syrup advertised; got a bottle, and at once it gave me relief and after using four my cough had all gone. Now I always keep "Dr. Wood's" in the house, and shall recommend your wonderful remedy to others."

Price, 35c and 60c a bottle, at all dealers. Put up only by the T. Milburn Co., Limited, Toronto, Ont

VETERANS HEAR ALLIANCE PLAN.

(Continued from page 3.)

welfare of the ex-service men and dependents.

"That the directing body of the alliance shall be a Dominion Council, comprised of two representatives from the organisations assenting to the alliance; that subordinate to the Dominion Council there shall be Provincial Councils in each Province comprised of two representatives from the Provincial units in that Province of the organisations assenting to the alliance;

Provisional Council.

"That the present conference be constituted into a Provisional Dominion Council until such time as the various participating organisations may have an opportunity to regularly nominate representatives to this body.

"That the Provisional Dominion Council of the alliance proceed to decide ufon a common policy in the advancement of the legislative aims of ex-service men and dependents, regardless of organisation affiliations;

That the Provisional Dominion Council of the alliance proceed to outline and carry into effect an educational programme to harmonise the views of all groups of ex-service men on the question of complete amalgamation; that under the auspices of alliance the general membership of the various organisations represented be allowed the right of self-determination as regards to form of amalgamation that may be finally approved."

Irish Women Want Franchise; De Valera Encourages Them

DUBLIN, Feb. 8.—(Canadian Press).—Eamon De Valera, replying to a deputation from the Sinn Fein Women's Association Tuesday asking for an extension of the franchise, said:

"I hold that there should be no discrimination between men and women in the matter of parliamentary franchise."

"Probably when the delegation has seen President Griffith," continued Mr. De Valera, "it will be found that there will be full agreement between us. I hope, therefore, that the decree of the Dail, which the delegation is seeking, will be passed unanimously."

ICEBREAKER CONTRACT

(Continued from Page3)

the contract at that time.

In October last, tenders were again called for and Canadian Vickers, Ltd., of Montreal, was given the contract to construct the icebreaker at the cost of $1,580,000. The then Minister of Marine, Hon. C. C. Ballantyne, was authorized on November 25, 1921, to sign a contract with the Vickers firm and the articles of agreement were signed on December 14.

Old One For Sale.

Subsequent to the first call for tenders, it is stated, it became ascertained that the icebreaker "John D. Hazen," built in the Vickers yards in Montreal and transferred to the Russian Government in an uncompleted state during the war, was lying at Cherbourg, France, and could be purchased. Lloyd's Agency was asked to make a thorough survey of the vessel and report as to her condition and value. After a special survey, it is stated, Lloyd's reported that the vessel "was in first-class condition and was estimated to be worth 305,000 pounds." An offer of this vessel to the Government was subsequently made for 95,000 pounds.

Government Will Buy It.

Officers of the department reported that the requirements of the department would be as well met by the purchase of this vessel as by the construction of the proposed new one, and that there would also be a saving of at least one million dollars by the time the vessel was brought back to Canada and placed in first-class condition. The purchase of the vessel now lying at Cherbourg for 95,000 pounds, together with the cancellation of the Vickers, Ltd., contract, was therefore authorized by the Government and approved by the Governor-General yesterday.

St. Catharines Would Keep Its Aldermen Three Years

ST. CATHERINES, Feb. 8.—(Canadian Press)—This City will apply to the legislature for an act extending the term of Aldermen to three years and also for authority to change election day from New Years to the first Monday in December.

Could Not Eat

Constipation is caused by a torpid condition of the liver. Dosing with salts, castor oil, etc., to move the bowels, cannot afford more than temporary relief.

If you are to rid yourself of this ailment and the scores of annoying symptoms and diseases which come in its wake, it is necessary to get the liver right by such treatment as is suggested in this letter:

Mrs. Alvin Richards, R. R. No. 1, Seeley's Bay, Ont., writes: "For two years I was afflicted with indigestion, and in the morning when I got up my breath was bad. I had a poor appetite, and just felt like eating certain foods. I used many different medicines as a laxative without benefit, and the doctor's medicine did not help me at all. Finally I tried Dr. Chase's Kidney-Liver Pills, and found them better than anything I had ever tried. I can highly recommend them to anyone troubled with constipation or kidney troubles."

Dr. Chase's Kidney-Liver Pills, one pill a dose, 25c a box, all dealers, or Edmanson, Bates & Co., Ltd., Toronto.

Equal Freight Rates Is British Columbia Demand

VANCOUVER, Feb. 8.—(Canadian Press)—"You may contradict the report that I am going to Ottawa because of the unemployment conditions in British Columbia. That is not my mission. I am going there for a number of reasons. The chief one is to help present the case of this province for equal freight rates," said Premier Oliver today when a dispatch appearing in eastern newspapers was brought to his attention. The Premier said he would take up a number of questions with the Federal Government and unemployment would be only one among the many.

MABEL NORMAND FAINTED AT THE TAYLOR FUNERAL

The Folk of Filmdom Attended Obsequies of Murdered Director.

LOS ANGELES, Cal., Feb. 8.—(Canadian Press)—Miss Mabel Normand, the motion picture actress who visited the home of William Desmond Taylor just before he was cruelly assassinated last Wednesday, fainted yesterday when she viewed his body in the church vestibule after the funeral services, and had to be removed to her home. Henry Peavy, Taylor's negro houseman, also became hysterical and had to be taken back to the church and quieted, as the body was removed.

The large auditorium of St. Paul's Protestant Episcopal Pro- Cathedral was filled with friends of the dead man and with other persons. Of the many prominent motion picture women whose names have been brought into the investigation, Miss Normand was the only one in attendance, but almost everyone in filmdom attended. There were scores of motion picutre stars, nearly every director now in Los Angeles, and many other persons widely known over the country, including writers, producers, and theatrical people.

A crowd, estimated by the police more than 30,000 persons filled the adjoining streets and overflowed into Pershing Square, a small downtown park on which faces the Pro-Cathedral.

Newfoundland Development Encounters Strong Opposition

ST. JOHN'S, Nfld., Feb. 8.—(Canadian Pess)—The big Humber River project which has been under consideration by the Newfoundland Government for some time has encountered considerable opposition. Yesterday, Sir Robert Bond, former Premier, who retired from public life eight years ago, entered the lists with a lengthy letter published in St. John's newspapers in which he criticized the project. In some quarters this is looked upon as a possible intention on the part of Sir Robert to re-enter politics.

The promoters of the plan to develop electric power on the Humber River, on the west coast, and to establish paper mills and other large enterprises, are the Reid Newfoundland Company, operators of the Colonial Railway System, and the Armstrong Whitworth Company, of England. The principal opposition as voiced by Sir Robert and others is to a proposed Colonial guarantee of the annual interest on an esimated expenditure of $18,000,000 and repayment on the principal by a sinking fund effective at the end of 87 years.

CASCARETS 10¢

For Constipated Bowels, Sick Headache, Sour Stomach, Bilious Liver

The nicest cathratic-laxative in the world to physic your liver and bowels when you have Dizzy Headache, Colds, Biliousness, Indigestion, or Upset, Acid Stomach is candy-like "Cascarets." One or two tonight will empty your bowels completely by morning, and you will feel splendid. "They work while you sleep." Cascarets never stir you up or gripe like Salts, Pills, Calomel or Oil and they cost only ten cents a box. Children love Cascarets too.

WHAT CAUSES HEADACHES ?

"Fruit-a-tives" Prevents Auto-Intoxication

Auto-intoxication means self-poisoning. Many people suffer from *partial Constipation or insufficient action of the bowels.* Waste matter which should pass out of the body every day, remains and poisons the blood.

As a result, there is Headaches, Indigestion, disturbed Stomach, Pain in the Back, Rheumatism and Eczema and other skin diseases.

"Fruit-a-tives" will always relieve Auto-intoxication as these tablets, made from fruit juices, act gently on the bowels, kidneys and skin and keep the blood pure and rich.

50c a box; 6 for $2.50, trial size 25c. At dealers or sent postpaid by Fruit-a-tives Limited, Ottawa.

COMMERCIAL AVIATION A DOUBTFUL SUCCESS

LONDON, Feb. 7. — (Canadian Press Cable)—Frederick N. Guest, secretary for Air, presiding at the Imperial Air conference to-day in Guildhall said prospect of success for commercial aviation in Europe was not bright and success would not be realizable for many years but the outlook from the Imperial point of view was very bright.

The air department he said must concentrate their efforts on distances unbridgeable except by aviation notably, England to India.

BEAUTY OF THE SKIN

is the natural desire of every woman, and is obtainable by the use of Dr. Chase's Ointment. Pimples, blackheads, roughness and redness of the skin, irritation and eczema disappear, and the skin is left soft, smooth and velvety. All dealers, or Edmanson, Bates & Co., Limited, Toronto. Sample free if you mention this paper.

Dr. Chase's Ointment

EDWIN ELCOM
TAXIDERMIST,
692 Harvey Street, Peterborough, O.
HEADS, BIRDS, FISH, ETC.
Mounted artistically and permanently.
No other birds than Blue Jays, Owls Hawks, Crows, can be mounted at this season, unless they are accompanied by the number of the Permit, or an affidavit made out before a Justice of the Peace, stating the nature of the accident which killed them.

Ford

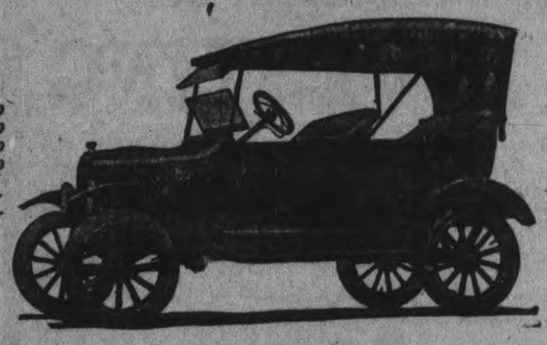

ROADSTER - - $625.00
TOURING - - - $666.00
COUPE - - - - $899.00
SEDAN - - - - $992.00

These prices include starter and full equipment, delivered to customer.

"Buy a Ford and Put The Balance In The Bank"

Better Than Ever

Speak for Yours Now

If you want delivery in March or April get your reservation into our hands NOW. At the new prices a shortage for Spring is practically certain.

The return to common-sense buying—the spirit of economy that prevails today—indicates an unusual demand for ***Ford Cars.***

Make sure of yours by ordering NOW

DUFFUS MOTOR SALES
CORNER CHARLOTTE AND WATER STREETS
BRANCHES: NORWOOD AND MILLBROOK 'Phones—Office 1760: Service Dept. 1761

Save the bird in hand—
The others may be hard to catch

With enough money, enough time and enough luck, a man may get back the health he has lost—or part of it.

It takes patience, too.

And then there may be no success, or only a little.

It's better to save what you have than hunt for what you've lost—as the most successful health-restorers will tell you.

Much of the loss of health is due to faulty, careless diet. Wrong meals at all times and right meals at wrong times load the long-suffering digestive organs with elements of destruction, or starve the tissues and glands of needed elements.

Grape-Nuts is a delicious cereal food which has the qualities of scientific nutrition. It supplies the full richness of those splendid food grains, wheat and malted barley, together with the vital mineral elements, so often lacking from foods. Served with cream or good milk, Grape-Nuts gives full nourishment without over-loading the stomach.

A splendid thought for breakfast or lunch, for those who would keep health—

Grape Nuts—the Body-Builder
"There's a Reason"
Made by Canadian Postum Cereal Company, Limited, Windsor, Ontario

RHEUMATISM!

If you are a Sufferer, Heed This Advice

Collinwood, Ont.—"It is with pleasure that I write this note of commendation. I suffered with muscular rheumatism for three years and have been completely cured of same by taking a few packages of Dr. Pierce's Anuric Tablets and Dr. Pierce's Golden Medical Discovery after doctors' medicines failed to do any good. I am now free from all signs of rheumatism for which I most heartily thank Dr. Pierce and his wonderful medicines." Mrs. Kerwood Cook, Box 464.

Send 10c to Dr. Pierce's Laboratory in Bridgeburg, Ont., for trial pkg. of any of Dr. Pierce's remedies and write for free confidential medical advice.

HAVE YOU A COUGH?

This is of Vital Interest to You

Woodstock, Ont.—"My husband always speaks a good word for Dr. Pierce's Golden Medical Discovery and we both feel that he owes his present good health to this splendid medicine. Bronchial pneumonia, as a child, left him with chronic bronchial trouble and it just kept getting worse every year even though he doctored and tried every remedy recommended to him. Some nights he would cough so hard I used to be afraid he might die before morning. Last fall his mother advised him to try the 'Golden Medical Discovery and from the first few doses he improved. It is just a year now and he seems to be entirely cured of a bronchial ailments." Mrs. S. J. Greer, 27 Sydenham St.

Get the Discovery to-day at any medicine dealers, tablets or liquid.

CATTLE EMBARGO CANADIAN STOCK

LONDON, Feb. 8 — (Canadian Press).—It is understood here that British Cabinet has come to decision on question of embargo against Canadian store cattle and that president of Board Agriculture will make statement to-day in House Commons.

Ends Stubborn Coughs in a Hurry

For real effectiveness, this old home-made remedy has no equal. Easily and cheaply prepared.

You'll never know how quickly a bad cough can be conquered, until you try this famous old home-made remedy. Anyone who has coughed all day and all night, will say that the immediate relief given is almost like magic. It takes but a moment to prepare and really there is nothing better for coughs.

Into a 16-oz. bottle, put 2½ ounces of Pinex; then add plain granulated sugar syrup to make 16 ounces. Or you can use clarified molasses, honey, or corn syrup, instead of sugar syrup. Either way, this mixture saves about two-thirds of the money usually spent for cough preparations, and gives you a more positive, effective remedy. It keeps perfectly, and tastes pleasant—children like it.

You can feel this take hold instantly, soothing and healing the membranes in all the air passages. It promptly loosens a dry, tight cough, and soon you will notice the phlegm thin out and then disappear altogether. A day's use will usually break up an ordinary throat or chest cold, and it is also splendid for bronchitis, croup, hoarseness, and bronchial asthma.

Pinex is a most valuable concentrated compound of genuine Norway pine extract, the most reliable remedy for throat and chest ailments.

To avoid disappointment ask your druggist for "2½ ounces of Pinex" with directions and don't accept anything else. Guaranteed to give absolute satisfaction or money refunded. The Pinex Co., Toronto, Ont.

CAMPBELLFORD AND DISTRICT

Entertaining "At Home" Given By the Women's Missionary Society.

Personal Mention.

CAMPBELLFORD, Feb. 8.—Mrs. Alva Merrill of Hastings, has been spending the past week at the home of Mrs. Hart, Grand Road.

Mr. Wood, engineer on the Trent Canal staff, spent the week end at his home in Morrisburg.

Mrs. William Varcoe of St. Catharines, formerly of town, is visiting at the home of her parents, Mr. and Mrs. Thos. Oddie, Burnbrae.

Mrs. Tufford of Beamsville (nee Miss Mae Oddie), is visiting her parents, Mr. and Mrs. John Oddie, Burnbrae.

Mrs. (Rev.) J. E. Glover and little son Vaughan, returned on Saturday after visiting at the home of her parents, Mr. and Mrs. Andrews, Norwood.

Mrs. Charles Rannie, choir leader of St. Andrew's church, Burnbrae, is entertaining the members of the choir at her home on Friday night.

The orchestra and members of the Alpha class (men's Bible class), under the capable leadership of Mr. R. T. Cowell, will have charge of the music at the evening service on Sunday at the Methodist church.

W.M.S. "At Home."

The regular meeting of the W.M.S. of the Methodist church was held yesterday at the home of Mrs. William Kier, George street. About forty ladies were in attendance and after the devotional exercises an excellent programme was rendered, the following taking part: Duet by Mrs. A. L. Malcolm and Dr. Lillian Young; readings by Mrs. G. A. Kingston and Mrs. A. E. Wragg. A very dainty lunch was then served by the hostess and a very pleasant social hour was spent. The proceeds of the tea amounted to over $10.

Bonspiel Monday.

The curlers and citizens of the town generally were greatly interested in the local bonspiel, which took place Monday and Tuesday.

German Railway Strikers Resume Work Satisfied

PARIS, Feb. 8.—(Canadian Press). Berlin despatches received here yesterday afternoon declare the German Government has made concessions to the railway strikers, and that the Federation of Unions has issued a proclamation calling for the resumption of work.

The Government's declaration, regarding revision of rates of pay and its disposition to favor a bonus, were considered satisfactory by the men, the message adds.

Strike Called Off.

BERLIN, Feb. 8.—(Canadian Press).—The railway strike has been called off. The Strikers' Committee late last night notified Chancellor Wirth that the men would resume work conditionally on the Government's assurances that it would refrain from reprisals in the nature of wholesale discharges. The Government reserves the right to reprimand the leaders, but promised that the regular workers would be reinstated.

As the result of an agreement arrived at between the trades unions and the Government, the unions today announced their intention to instruct their various oganizations to terminate the railway strike.

NEARLY CRAZY WITH PAINS IN BACK

Read How Lydia E. Pinkham's Vegetable Compound Helped Mrs. Beecroft

Hamilton, Ontario.—"I have suffered for three years from a female trouble and consequent weakness, pain and irregularity which kept me in bed four or five days each month. I nearly went crazy with pains in my back, and for about a week at a time I could not do my work. I saw Lydia E. Pinkham's Vegetable Compound advertised in the 'Hamilton Spectator' and I took it. Now I have no pain and am quite regular unless I overwork or stay on my feet from early morning until late at night. I keep house and do all my own work without any trouble. I have recommended the Vegetable Compound to several friends."—Mrs. Emily Beecroft, 16 Douglas St., Hamilton, Ontario.

For nearly fifty years women have been telling how Lydia E. Pinkham's Vegetable Compound has restored their health when suffering with female ills. This accounts for the enormous demand for it from coast to coast.

If you are troubled with any ailment peculiar to women why don't you try Lydia E. Pinkham's Vegetable Compound? It has helped others, let it help you.

Woodstock Women Demand Representation on Juries

WOODSTOCK, Feb. 8.—(Canadian Press).—The Woodstock Council of Women will send representatives on the delegation which will interview Attorney-General Raney tomorrow relative to having women serve on juries. Woodstock Council believes that in cases where women are charged, women should compose a portion of the jury.

Many Returned Men Apply For Hospital Bursarship

WOODSTOCK, Feb. 8.—(Canadian Press).—Fifty-seven applications for the bursarship at the Ontario Epileptic Hospital here have been received, the position having been vacant for some time. The applications come mostly from returned men, and it is understoood that Densil Storey, of Woodstock, formerly of London, has been given the appointment. He was overseas, serving as quartermaster.

SLOAN'S RELIEVES NEURALGIC ACHES

FOR forty years Sloan's Liniment has been the quickest relief for neuralgia, sciatica and rheumatism, tired muscles, lame backs, sprains and strains, aches and pains.

Keep Sloan's *handy* and apply freely, *without rubbing*, at the first twinge.

It eases and brings comfort surely and readily. You'll find it clean and non-skin-staining.

Sloan's Liniment is pain's enemy. Ask your neighbor.

At all druggists—35c, 70c, $1.40.

Made in Canada.

Sloan's Liniment (Pain's enemy)

CONTRIBUTORS WHO HELPED EXHIBITION.

List of Farmers For the Most Part Who Responded to the Appeal For Funds.

The following is an additional list of the names of contributors to the Peterborough Industrial Exhibition, most of them being farmers whose assistance was solicited by directors of the Exhibition who are also farmers:—Wm. Steinkrauss, $10; J. A. Middleton, $5; G. H. Simpson, $5; Wm. Brown, $5; J. Hughes, Weller street, $5; E. Leeson, $5; C. Ferguson, $2; T. McIvor, $2; Albert Mills, $5; B. L. Tully, $2; A. W. Achison, $2; Harry Smith, $2; James Hatherly, $2; James Elliott, $2; T. D. Young, $5; Richard Thompson, $2; John Hynes, $2; Fred. L. Campbell, $5; John Tully, $2; W. L. White, $5; Chas. Healv, 1; J. Donaldson, $1; Walter McKee, $5; Arthur Blodgett, $5; George Shields, $2; H. Bradburn, $1; Wm. Franks, $5; Hugh Bertram, $10; Fred. Cann, $2; J. J. Mortimer, $2; Clifford Hancock, $10; Robert J. Tully, $10; J. H. Fowler, $5; Walter Magee, $5; Howard Staples, $1; Jas. Seymour, $2; George H. Hooten, $2; Joseph Staples, $5; J. Grandy, $5; Weston Fallis, $2; I. N. Nattrass, $2; Wm. McCamus, $2; R. C. Hanbridge, $1; S. S. Staples, $5; W. R. Sharp, $2; H. Keegan, $1; Wm. Nill, $1; Percy Stewart, $1; T. Boyd, $1; Albert Tinney, $2; Bowles Brothers, $5; Harry Bryam, $2; T. McIndoo, $10.

These contributions were given to the Exhibition to help pay for the new buildings, the extension to the grand-stand and the other improvements made last year. They are gratefully acknowledged by the directors.

WILL STAND FIRM ON RECENT LETTER.

Sir James Craig Makes Announcement Regarding the Ulster Situation.

LONDON, Feb. 8. — (Canadian Press.)—Sir James Craig, Premier of Ulster, announced last evening that he would hold no further conferences with the Imperial Government, but would stand firm on his letter to Prime Minister Lloyd George. In this letter he said Ulster would insist on the application of the terms of the Government of Ireland Act of 1920 unless boundary adjustments could be made through mutual agreement.

Sir James, it was learned here, has obtained important concessions whereby a substantial portion of the claims for compensation for malicious injuries committed in Northern Ireland will be met by the Imperial Exchequer, the first payments to be made in May.

The re-assembling of the Northern parliament has been postponed until March 14.

BUCHANAN INQUEST CLOSED LAST NIGHT

TORONTO, Feb. 8.—(Canadian Press). — Jury investigating the death of James Buchanan, who was found dead some time ago in his home at 6 Playter Boulevard as result of gas poisoning declared in their verdict last night that they were not convinced that he had ended his own life.

ENDS RECRUITING IN IRELAND

LONDON, Feb. 8. — The War Office anounces the abolishment of most of its recruiting machinery in Ireland, including that in the Glonmel, Galway, Mullinger, Cork and Dublin zones The Armagh zone also is abolished, but the Belfast zone will be retained but will have a civilian staff.

FIRE MAKES GAP IN DAWSON.

DAWSON CITY, Feb. 8.—(Canadian Press)—Fire last night destroyed the Empire Block, one of Dawson's landmarks. The building was originally valued at $50,000 and part owned by Dr. Alfred Thompson, former member of parlament for the Yukon.

The firemen had to fight the fire in a temperature of fifty degrees below zero.

PROBABILITIES

Moderate winds, fair and not much change in temperature.

There is nothing in the world quite so nourishing or helpful as **Scott's Emulsion** for thin, anemic girls of "teen-age." It is well-worth trying.

Scott & Bowne, Toronto, Ont. 20-31

DISTRICT CURLING

CAMPBELLFORD, Feb. 8.—Last night's curling results as Campbellford follows:

Primary Round 2.

Rev. Douglas	T. A. Humphries
Skip 6	Skip 15
W. J. Meiklejohn	J. P. Archer
Skip 8	Skip 9

Primary Round 3.

J. A. Stewart	F. J. Smith
Skip 8	Skip 14

Primary Final.

C. Archer	Rev. Mr. McIntosh
H. Gay	E. C. Dolman
M. Mulhearn	A. G. Thompson
F. J. Smith	T. A. Humphries
Skip 20	Skip 12

Consolation Round 2.

W. E. Carnshaw	H. Lowery
Skip 13	Skip 10
A. L. Reindeau	Geo. Haig
Skip 16	Skip 8
P. P. Archer	P. J. Sarginson
Skip 12	Skip 13

Consolation Round 3.

A. L. Reindeau	D. W. Douglas
Skip 9	Skip 11
W. E. Carnahan	C. H. Harris
Skip 5	Skip 6

GIRLS! USE LEMONS TO WHITEN HANDS

Press the juice of two lemons into a bottle containing three ounces of Orchard White, which any drug store will supply for a few cents, shake well, and you have a quarter-pint of harmless and delightful lemon-bleach lotion to soften and whiten red, rough or chapped hands. This home-made lemon lotion is far superior to glycerine and rose water to smoothen the skin. Famous stage beauties use it to bleach and bring that soft, clear, rosy-white complexion, because it doesn't irritate.

STIRLING NEWS

STIRLING, Feb. 8.—Miss Annie Green, saleslady at R. A. Elliott's general store, sustained a painful accident last week, falling on the ice at her home and injuring the back of her head. She was unconscious for some time afterward, but is now slowly improving.

Mr. W. H. Fowler of Colborne, had a narrow escape from poisoning last week, when he took a poisonous tablet in mistake for aspirin, for a headache. Discovering his mistake in time, first aid measures were applied, and Mr. Fowler escaped with a very sick spell. He was just in time to prevent his wife from taking one of the same tablets.

Fat That Shows Soon Disappears

Prominent fat that comes and stays where it is not needed is a burden, a hindrance to activity, a curb upon pleasure. You can take off the fat where it shows by taking after each meal and at bedtime, one Marmola Prescription Tablet. These little tablets are as effective and harmless as the famous prescription from which they take their name. Buy and try a case to-day. All druggists the world over sell them at one dollar for a case or you can order them direct from the Marmola Co., 4612 Woodward Avenue, Detroit, Mich. You can thus say good-bye to dieting, exercise and fat.

BECK TO ISSUE A RADIAL REPORT.

J. J. Morrison, U.F.O. Secretary, Appeared on the Same Platform and Gave an Address.

TORONTO, February 8. Canadian Press. — Sir Adam Beck announced last night at a meeting of the Ontario Fairs and Exhibitions Associations that within the next 48 hours, he would issue a report on the feasibility of constructing radials in Ontario, prepared by the engineers of the Hydro Electric Commission. He was dubious about the value of the Sutherland Commission's findings to municipalities most vitally concerned and intimated that the time had come for a decision.

Speaking from the same platform J. J. Morison, U.F.O. Secretary, declared that class consciousness was at the very root of the success of the agrarian movement in Ontario, and attacked the tendency to pile up federal, provincial and municipal debts.

POSTPONE RESCUE

PROVINCETOWN, Mass., Feb 8.—The British steamer Thistlemore went aground late to-day on Peaked Hill Bar, four miles north of Highland Light, at the tip of Cape Cod A coast guard crew has gone to the rescue.

Owing to the rough sea and north east gale the coast guards believed they would be unable to take off the crew of the stranded vessel tonight. Peaked Hill Bar is a notorious danger spot for shipping.

The Thistlemore is an oil-burning freighter registering 4,146 tons and is bound from Liverpool to Boston.

HELD CARNIVAL AT TRENT RIVER.

Attendance Was Light, Due to Many Counter Attractions.

TRENT RIVER, Feb. 8. — The carnival was held at the rink here Monday night, but there was not a large attendance on account of so many counter attractions, both at Havelock and Campbellford, and there were no outsiders present to compete for the various prizes. All the winners were local entrants as follows:

Clown: Mr. Sam Ellis.

Boys' race (1 years and under-: Earl Vanvolkenberg.

Girls' race (1 and under-: Elgin Ruttan.

Comic gent: Mr. Will Sedgewick.

Best dressed gent: Tom Wight.

Best dressed lady: Lyla Ruttan.

Comic, lady: Mrs. Cook.

Partners race: Lyla Ruttan and Tom Wight.

Men's race: Ross Pollock.

Personals.

Mr. and Mrs. Ivey of Kingston, arrived yesterday to see their brother, Bruce Waters, who is critically ill.

LIVER TROUBLE

BAD BILIOUS ATTACKS

When your liver becomes sluggish and inactive your whole health suffers. Your bowels become constipated, the tongue coated, the breath bad, the stomach foul and sick, and bilious spells occur on account of the liver holding back the bile which is so essential to promote the movement of the bowels, and the bile gets into the blood instead of passing out through the usual channel.

The only way to keep the liver active and working properly, and thus get rid of the nasty bilious attacks, is to keep the bowels regular by using

MILBURN'S LAXA-LIVER PILLS.

They are purely vegetable, small and easy to take, work smoothly and gently, and there is nothing of the griping, weakening and sickening effects of the old fashioned purgatives.

Mr. John S. Caron Donavon, Sask., writes: "I was troubled with my liver and had severe bilious attacks. A friend advised me to try Milburn's Laxa-Liver Pills, so I took two vials and have had no more attacks."

MILBURN'S LAXA-LIVER PILLS

are 25c a vial at all dealers or mailed direct on receipt of price by The T. Milburn Co., Limited, Toronto, Ont.

FATALITY IN KINGSTON ELECTION ACCIDENTAL

Jury Exonerated Driver From Blame—Car Was Speeding.

KINGSTON, Feb. 8.—(Canadian Press).—A verdict of accidental death was returned Tuesday evening by the Coroner's Jury in the death of Isaac H. (Dorwin) Love, who, together with his wife, was killed on Monday evening in an automobile accident as they were being driven to the polls to vote in the by-election.

At the inquest Stewart Patterson, driver of the car in which the two unfortunate couple were killed, stated that he was coming along Barrie street and that the axle of his car broke. He stated that he was not going over 20 miles an hour and tried by every means to regain control of the car, but was unable to. The result was the car crashed along the sidewalk and struck a tree. Mrs. Love was practically instantly killed, while Mr. Love died two hours later in the hospital.

Sergt. Woods, who witnessed the accident, stated that the car was going "faster than any car I ever saw." and judged that the speed was about forty miles an hour. He felt, however, that the accident was due to the brokken axle and to the fact also that a large truck was standing in the road, and this forced Patterson to turn out.

HEAR

Mr. CHAS. INGLIS

IN

REGENT THEATRE

SUNDAY NIGHT, FEB. 12

At 7 O'clock.

GREAT SONG SERVICE.

Also in GOSPEL HALL, MONDAY NIGHT, he will speak on

"Scenes That I Have Witnessed in Condemned Cells"

and on TUESDAY NIGHT on

"What I Saw in Jerusalem"

LAST CHANCE TO HEAR A GREAT PREACHER

6d53

BENEFIT CONCERT GREATLY ENJOYED.

Campbellford Audience Appreciate High-Class Programme.

CAMPBELLFORD, February 8.—The benefit concert given Monday evening in the Opera House was an unqualified success. A full house and a most appreciatve audience listened to the various numbers and heartily applauded each. Owing to an unavoidable delay, Mr. C. L. Owen, ex-M.P., did not occupy the chair at the beginning, but upon his arrival made a brief address, permeated with humor and concluded by congratulating the band and leader, Mr. Cowell, a band of which we are proud and second to none in the province, said Mr. Owen.

The opening number march, "10th Regiment," by the band, as well as their second number, "Operatic Airs," showed careful training, and were well received. Mr. Charles Mitchell, a budding young musician, very charmingly rendered the saxophone solo, 'One Fleeting Hour.' Miss Brunelle's solo, "Angels Serenade' in French, was sung most sweetly. Miss Emma Meiklejohn, who in fine voice rendered "My Ain Folk," won a hearty encore. Mr. E. Brunelle delighted the audience with his sool, 'The Song That Reached My Heart," and his encore was a pretty little number in French, "Song by the French Army After the Armistice." Mr. George Lucy's number, "Love Sends a Little Gift of Roses" was well rendered. The band selections, "Bonnie Scotland," "Bells of St. Malo,' and the concluding number, 'The Champion,' were all heartily applauded.

Mr. Cowell moved a hearty vote of thanks to Mr. R. H. Cole for his kindness in giving the hall free for the night. A hearty vote of thanks was moved by Mr. Alex. Hume, president of the Agricultural Society, seconded by Mr. T. J. Horkins, to Mr. Cowell, the Band and all who assisted with the programme. The meeting closed with the National Anthem.

Mr. Cowell and Band deserve special mention for the music of such a high order they render so perfectly.

NEGOTIATE WITH THE SLAUGHTERMEN

LONDON, Feb 7. — (Canadian Press Cable).— The strike of the porters at Smithfield in sympathy with the slaughtermen which tied up the market early to-day was called off this afternoon on the Carcase Butchers' Association agreeing to negotiate with the slaughtermen's union which is thus given recognition.

BOSTOCK SPEAKER OF SENATE

OTTAWA, Feb. 8. — (Canadian Press)—The appointment of Hon. Hewitt **Bostock**, former Liberal Senate Leader, as Speaker of the Senate, was announced last night.

VESSELS IN DISTRESS ON ATLANTIC COAST.

Rescue Work Held Up By Severe Weather.

HALIFAX, N. S., Feb 8.—(Canadian Press).—The Canadian Government steamer Lady Laurier, which has gone to the assistance of the rudderless Swedish steamer Thyra, was not able to get a tow line on her to-day, owing to heavy weather, but expected to do so during the night, as the wind had begun to moderate A wireless message from the Laurier said her position at noon to-day was 42.37 North, 60.48 West, which is west of Sable Island. The Thyra has worked a considerable distance to the westward since she lost her rudder.

OLD WOMAN WAS BURNED TO DEATH.

Body Almost Cremated When Daughter Returned to House With Help.

SMITHS FALLS, Feb. 8.—(Canadian Press.)—Mrs. Ellen Dealy, a woman in her hundredth year, was burned to death and her body almost entirly cremated in her home in Kitley township.

The daughter who was feeding cattle, hearing the screams of her mother, rushed to the house and found her lying on the floor with all clothes burned off her body. She rushed for assistance but when she returned the house had been burned down and only a portion of her mother's body was recovered from the ruins. It is believed that the old woman caught fire to her clothing while attending to a stove in the kitchen.

I Eat, Sleep, Work and Feel Better Than in Twenty Years---I Owe This Entirely to

TANLAC

It has made a new man out of me. This experience, related by E. C. Bayne, contractor, of 124 South Honore St., Chicago, may be your experience also if

you take Tanlac, the world's most famous system builder. Feel fine, as nature intends you to feel. Get Tanlac today. At all good druggists.

SUCCESS IS THE RESULT OF

WISE INVESTING

In the ladder of financial success, the first step is to earn; the second to save, and the third to make the savings earn for their owner.

Many men feel that 5% coupled with safety of principal is the limit of returns of an investment, and it is if you have a fortune to invest. But if you wish to acquire riches, your money must be given a chance to make big money.

Never has there been such opportunity as there is today, for investment in the OIL industry.

If you have but little money and want to build a fortune or acquire a competency, give your each $100 a chance to earn $10,000, and you will be on the right road to success.

No other industry offers the small investor so quick or such enormous returns from his investment.

20% IN CASH DIVIDENDS WERE PAID TO OUR STOCKHOLDERS DURING 1921, AND A SMALL AMOUNT OF TREASURY STOCK WILL BE SOLD AT PAR VALUE, $1.00 PER SHARE, TO DRILL A NUMBER OF WELLS ON THE COMPANY'S EXTENSIVE HOLDINGS IN TEXAS. Until this allotment has been sold, applications will be accepted, ¼ cash and balance payable in three equal monthly payments. Remittances from CANADA will be accepted at par without any charge for exchange.

One 20-acre tract in the TEXAS OIL FIELDS has produced 8,025,000 barrels of oil, or about $15,000,000 for its owners. We own leases on 36 different tracts in Texas, a total of 7,000 acres.

Successful development will make thousands of dollars for every stockholder that buys stock NOW.

This allotment of 50,000 shares at the original price of $1.00 per share is to complete the fund for development.

GREAT SOUTHERN OIL CORPORATION
308-9 Mason Building
Houston - - Texas

Gentlemen,—

Without obligation on my part please mail me literature about investing for profit in the TEXAS OIL FIELDS.

Name ....

Address ....

City .... State ....

GREAT SOUTHERN OIL CORPORATION
308-9 Mason Building.
HOUSTON, TEXAS

10d-8-10-13-15-17-20-22-24-27-1

DANDERINE

Stops Hair Coming Out; Thickens, Beautifies

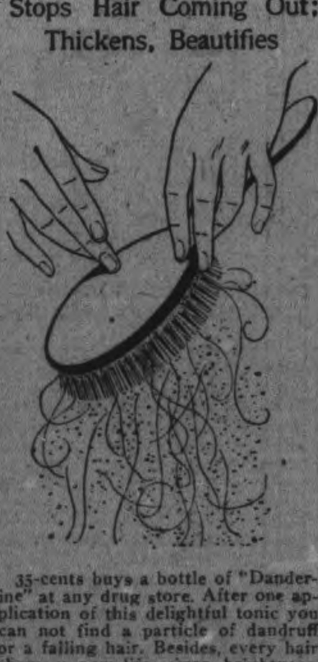

35-cents buys a bottle of "Danderine" at any drug store. After one application of this delightful tonic you can not find a particle of dandruff or a falling hair. Besides, every hair shows a new life, vigor, brightness, more color and abundance.

MACDONALD'S Cut Brier

More Tobacco for the Money

Packages 15¢
½ lb Tins 85¢

"The Tobacco with a heart"

SPECIAL CLEARING PRICES
In All Lines of
CHILDREN'S WEAR
WE are offering our Entire Stock of Dresses, Coats, Middies, Headwear, Woolen Goods, etc,, at very greatly reduced prices, to make room for the NEW SPRING GOODS:
W. E. LECH
Headquarters for Misses' & Children's Wear
366 George St. 3rd Door from Simcoe St.

YOUTH WOOS DEATH WHEN LOVE BARRED

Continued from page 1.

I met her as she came out of the kitchen on the back steps to empty a waste basket. I was coming in from the poultry yard, that was one of the things I did, took care of the poultry. And I kissed her. That's the only time we kissed each other and I am not ashamed of it. And she wasn't either, then."

Arrainged before Recorder Alfred M. Miles of Hudson County repeated his story. Grace was put on the stand. She admitted that she "had conceived an affection" for the lad because of his illness and had written him letters.

Outcast Goes Back To Missi°n.

She was impelled to confess her actions to the school after it had been made clear to her "that an act committed in secret against the Lord would be shouted aloud from housetops". She was convinced she had been wrong to write letters she said and intended hereafter to obey the rules of the seminary.

Ernest S. Newkirk of 1818 Newkirk Street, Pisifadelphia, said that it was he who had sent Ralph to the Beulah Mission. He told how he had found te boy in Philadelphia last July. Ralph, he said, as despondent and threatened suicide then.

Recorder Miles decided to suspend sentence.

"It seems to me this is the story of a poor unfortunate outcast" he said, "without a friend in the world to little girl."

Ralph is to go back to the mission, and there will try to regain his health and strength. He promised not to again attempt to correspond secretly with the girl.

DAILY SENTENCE SERMON.

Be careful how you trust your friends—and your memory.

Relieves Headache

A little Musterole, rubbed on forehead and temples, will usually drive away headache. A clean, white ointment, made with oil of mustard, Musterole is a natural remedy with none of the evil after-effects so often caused by "internal medicine."

Get Musterole at your drug store.
BETTER THAN A MUSTARD PLASTER

MUSTEROLE
WILL NOT BLISTER

LARGE PEA COAL

Only $13.50 per Ton. We have only a Limited Quantity left — so Order at Once.

A. LOW & CO. 264 Simcoe Street
Phone 607. Nights and Holidays 1027.

CHINA PAINTING
Mrs. Langley McCarthy
TEACHES BISCOFF'S NEW AND BEAUTIFUL WORK IN CHINA PAINTING.

PLUMBING
The Most Vital Part of the House

If you are thinking about building, we offer you expert service at minimum cost.

Modern Plumbing will rout anything unsanitary when properly installed.

We guarantee our work. Call us any time.

OUR SPECIALTIES:—
PLUMBING, AND STEAM AND HOT WATER HEATING.

Nelson & Dunsford
Telephone No. 1654, 1716J.
201 RINK STREET.

FINANCE GIANTS ORDINARY PEOPLE.

Judge Discovers That They Shrink Under Inspection.

LONDON, February 8 (Canadian Press Cable). — Caustic remarks on the methods of some "giants of finance" were made by Mr. Justice Coleridge in giving judgment, with costs, to-day for Dr. William Farncombe, of Birmingham, in an action against Messrs. Sperling & Company, of London, claiming specific performance of an agreement to purchase his 13,782 ordinary shares in Baldwin's, Limited, at £3 per share or alternately, damages for breach of agreement.

Nineteen actions depend on this one, which is a test case, and the total shares involved are between 280,000 and 300,000.

The Judge, remarking on the contradictory character of the evidence, said he derived some consolation in the reflection that these giants of finance, upon closer investigation, finance, upon closer investigation, tions.

Continuing, his Lordship declared: "They transact business involving millions in a most unbusinesslike way. They meet for a chat, disappear without making any memorandum of what passes. They trust to memory alone to recall long and elaborate conversations and when finally they make a written contract they don't even make clear who are the contracting parties, and the terms which are said to be the foundation of the contract are intentionally omitted. They all vouched for one another's unimpeachable character, but when they appeared in the witness box they gave each other the polite lie."

SCHOOL BOARD CONSENTS TO STUDENTS' JAZZ DANCE

Disapproval of London Ministerial Association Was Overridden.

LONDON, Feb. 8.—(Canadian Press).—Despite the opposition of a deputation from the Ministerial Alliance, the Board of Education yesterday afternoon authorized the Students' Council to hold a dance in connection with the opening soon of the new Collegiate Institute.

Rev. Canon Sage, speaking for the deputation, said his objection to the proposed dance rested largely on modern dance music and modern dance steps. He held men of hebraic blood to be responsible for many modern evils. "Much of the modern jazz music," he said, "is due to that influence. When I hear that kind of music I feel I am looking at a snake. What is in this music that is wrong? Simply this—it puts the accent on the wrong thing. If we have jazz music we will have jazz morals, and jazz morals will make a jazz community."

E. A. Miller and J. H. Dorian of the Collegiate staff stated that while former opponents of the dance, they were now in favor, because the students were determined to hold the dance, and if held under sanction of the board it could be supervised. Otherwise there was danger. They chose the least of two evils.

The motion to sanction the dance was proposed by Trustee Silverwood and seconded by Trustee Rev. A. Bice (Anglican).

CELLULOID HAT BLEW UP.

Young Lady Escaped Serious Injury by Burrowing in Snowbank.

WINNIPEG, Feb. 8.—It was a confection in pink and gold that Miss Sadie Jenkins, of Brandon, wore in the form of a hat to the opening of the carnival tonight. Someone threw a lighted cigar from the ski slide. It lit in the huge cluster of make-believe fruit on the Paris creation. They were made chiefly of celluloid. The explosion followed promptly. Miss Jenkins dived into the snowbank and saved herself from serious injury. Then she filed a claim for damages with the Carnival Committee.

IF STOMACH IS BAD LET DIAPEPSIN END GAS, INDIGESTION

"Pape's Diapepsin" has proved itself the surest relief for indigestion, Gases, Flatulence, Heartburn, Sourness, Fermentation or Stomach Distress caused by acidity. A few tablets give almost immediate stomach relief and shortly the stomach is corrected so you can eat favorite foods without fear. Large case costs only a few cents at the drug store. Millions helped annually.

SOME $9,000 IN GRANTS ARE ASKED OF COUNCIL

Eight Local Organizations Seek Municipal Financial Support Ranging From $3,000 Down to $300.

NO CIVIC COMMITTAL.

Notwithstanding Council's advertised policy of retrenchment and economy all round this year, Monday night no less than eight deputations from local organizations waited on Council and advanced their claims for grants aggregating a grand total of $9,000, or thereabouts. And to each deputation the Mayor gave the same reply: "We'll give this our serious consideration when striking the estimates and making appropriations." In this His Worship enjoyed the silent assent of the whole Aldermanic Board.

The Salvation Army asked $1,000 for their Rescue Home and Maternity Hospital in Toronto.

The Peterborough Rangers' Band are hoping for $2,000, and will be happy with nothing less than $1,500.

The Children's Aid Society will be satisfied with their usual $600.

The Well Babies' Clinic ask for $1,000.

The Peterborough County Plowmen's Association expect at least the cost of a banquet for officials, contestants and others connected with the international plowing match if it is to come here—say, $500.

The Exhibition Board put in a claim for $3,000.

The Trent Waterways Development Association are seeking $600 toward publicity of the route and Peterborough.

And the Peterborough Poultry Show are requesting an extension of their annual grant of $75 to $300.

Well Babies' Clinic.

The association's claim for a grant of $1,000 was sponsored by Mrs. R. Harstone, Dr. Bernie, Dr. A. W. McPherson, Dr. N. H. Sutton and Mrs. Arthur Stevenson.

Mrs. Harstone after eulogizing local doctors for the time they devote to Babies' Clinic work, and declaring that 60 per cent. of infant mortality is due to preventable sources, said that where Well Babies' Clinics are established such mortality decreases. Peterborough's Clinic, she extolled, is excelled by none, but it is handicapped somewhat by lack of funds to enlarge its scope in advising and assisting inexperienced mothers as to the best methods for caring for children.

Dr. Jessie Bernie advanced that saving the lives of infants was really developing the best principle of immigration by assuring Canada of increasing population of a desirable class, viz., real Canadians. Following lucid statistics of infant and child morality from many preventable diseases, she declared that one Canadian child preserved to Canada is worth five immigrants. Explaining the crying need by the Clinic of increased nursing service, especially for maternity cases during their first week, Dr. Bernie eulogizing the Clinic's work—first, for developing the city by saving infant life; secondly, on the ground of sanitation; thirdly, because it fosters health and prosperity, and last, but not least, from a standpoint of economy.

Dr. A. W. McPherson contended that the full benefits possible from the Well Babies' Clinic are not obtainable by reason of the need for another nurse to assist in the task of combing the city in search of needy cases. There should be available facilities for a systematic survey of the community to the extent and time required, and so extending the organization's service with the Council's financial support that not a single child may die or be impaired in health because the Clinic fails to do its duty for lack of funds or staff service.

Dr. N. H. Sutton advanced that it is time for a forward movement by the Clinic to get the fullest possible results. Hence the request for financial aid from Council.

Mrs. Arthur Stevenson extolled the city's medical men here, who give up their time to the Clinic, as among the best in the Province, and they should be backed by both the people and Council, she said. In her opinion, $1,000 from the city would be the least the Clinic could pull through the present year with.

Peterborough Exhibition.

President Roland Denne of the Peterborough Exhibition Board advanced that while his organization should really ask a grant of $5,000, they will be satisfied with $3,000, the same as last year. Since Peterborough Exhibition in 1921 increased its prize list, this city is now entitled to the $2,500 Dominion Government grant, which elevates Peterborough's Fair into the same class with Toronto, Hamilton, Ottawa and London, explained President Denne. Over $40,000 are invested in the Exhibition Grounds and equipment, he pointed out, and there is no other Fair in Peterborough's category between Toronto and Ottawa.

G. N. Gordon, M.P., supported the projected grant and lauded our exhibition as a lasting monument to those who have made it a success.

Claiming that Peterborough's Exhibition encourages agriculture, the basic foundation of Canada's prosperity, Vincent Eastwood also emphasized local manufacturers' confidence in the institution by spending $7,000 on a manufacturers' building. As for the requested grant, he contended that this city's tax rate is not unbearable, and the $3,000, if voted, would be returned to citizens in results and with every dollar of interest.

Both Reginald Turner and President Denne denied that the Directors had charged for the use of the grounds by picnics and similar events, although a nominal fee is expected for cleaning up after such occasions. In this regard, the Canadian Woollens handed in a cheque for $20.

The Plowing Match.

Jos. J. Duffus headed a deputation from the Peterborough County Plowmen's Association, who asked support toward securing for Peterborough next fall the international plowing contest under the auspices of the Ontario Plowmen's Association. Pointing out that it had been listed that proper support coming from Peterborough would secure the big plow event for this district, Mr. Duffus declared if Peterborough misses the match next fall another opportunity may not be available for twenty-five years. Land for this project has been secured near Crawford's Grove, and from 4,000 to 6,000 visitors would be attracted to Peterborough by the programme preparing. Mr. Duffus explained that the deputation did not look for a cash grant, but hoped that Council would defray the cost of a banquet to the plowing contests' officials, visiting plowmen and friends. After computation by some Aldermen, it was figured that such a banquet might run up to $400 or $500. Farm implements and machinery and tractors would also figure in this international event.

Poultry Association.

H. T. Lush and T. Darrah capably presented their case in asking Council to increase its annual grant to the Peterborough Poultry Association from $75 to $300.

Trent Waterways.

Messrs. F. D. Kerr, Joseph J. Duffus, G. N. Gordon, M.P., L. K. Fraser, President, and Leon. Frazer, Secretary, respectively, of the Trent Waterways Development Association, led a large deputation in the interests of getting a grant of $600 from Council toward booklet propaganda, advertising the advantages of these waters for American tourists. Incidentally, attention would be drawn to this city as a desirable location for new industries. Fifty thousand of publicity booklets will be distributed in various ways.

Mr. Kerr exclaimed: 'This is not a scheme for entertaining strangers, but a commercial and business undertaking," and Secretary Leon. Frazer gave Mr. Gordon credit for securing from the Dominion Government 110 charts of the Trent Waterways for distribution among American and Canadian yacht and motor boat clubs. Peterborough's share of advertising space on these charts and in the booklets would be governed by Peterborough's contribution to the project.

President L. K. Fraser, who is going to New York's Motor Show at his own expense to boost the Trent waterways, testified to the growing popularity of these waters with Americans.

The Children's Aid.

John Edgar asked a grant of $600—the same as voted the past few years—in support of the Children's Aid Society, which only receives from the Government $40 a month toward the Agent's salary. The calls on this organization, he pointed out, are increasing, and there is not in the Shelter at present a vacant cot. Agent Powell dealt with 340 children last year, he reported.

Agent Powell, also in support of the request, gave figures showing the cost of maintenance per each ward, and said that the Municipal Act provides that a municipality shall adequately maintain its Children's Shelter.

The Band.

Col. A. W. McPherson and Major Bradburn each spoke lucidly to the question of a grant of $2,000 for the Peterborough Rangers Band. The former speaker, referring to the three band factions having been brought together in accord and harmony with a united interest in developing for Peterborough one of the best bands in the Province, asserted that no funds are available for financing the organization. All the government contributes are quarters, light, heat, uniform and the pay of a soldier for each member; and cash is needed for acquistion and maintenance of instruments and for the bandmaster's salary. The band purposed giving concerts in the parks as requested by Council, if the grant is allowed.

Col. McPherson was understood to remark to one alderman that he would be satisfied were $1500 voted the band.

1000 Rooms (Fireproof) "Close to Everything"
King Edward Hotel
TORONTO
An endeavor to please the most particular has made King Edward service of the highest standard. The opening of our new addition now makes this service available to double our former number of patrons.
Direction United Hotels Company of America.
Reservations can be made for any Hotel in The United Hotels Company's Chain.
Geo. H. O'Neil, *General Manager*
L. S. Muldoon, *Manager* E. R. Fitcher 19

$1,700 Honeymoon Trip Left Him Broke and Wifeless

PORTLAND, Maine, Feb. 8.—(Canadian Press).—A tale of a honeymoon trip from Halifax to New York, on which he spent $1,700, only to learn that he had been the victim of a fake marriage ceremony, was told by Joseph McIntosh to immigration officers here today. He was ordered deported to St. John, N. B., because he had entered this country in violation of the immigration laws.

McIntosh, who said he was an overseas veteran and a member of the Eighth Canadian Artillery Regiment, stationed at Halifax, told the officers he withdrew his money from a savings bank in that city before starting for New York with his supposed bride. She disappeared, he said, leaving a note informing him that he might consider himself "single and fancy free," and that she was returning to Canada to be married to another man. He said he spent most of his remaining cash to get to Boston, whence he walked to this city, arriving with eighty-five cents in his pockets.

SAYS ACID STOMACH CAUSES INDIGESTION

Excess of Hydrochloric Acid Sours the Food and Forms Gases.

Undigested food delayed in the stomach decays, or rather, ferments the same as food left in the open air, says a noted authority. He also tells us that Indigestion is caused by Hyper-acidity, meaning, there is an excess of hydrochloric acid in the stomach which prevents complete digestion and starts food fermentation. Thus everything eaten sours in the stomach much like garbage sours in a can, forming acrid fluids and gases which inflate the stomach like a toy balloon. Then we feel a heavy, lumpy misery in the chest, we belch up gas, we eructate sour food or have heartburn, flatulence, waterbrash or nausea.

He tells us to lay aside all digestive aids and instead, get from any pharmacy four ounces of Jad Salts and take a tablespoonful in a glass of water before breakfast and drink while it is effervescing and furthermore, to continue this for a week. While relief follows the first dose, it is important to neutralize the acidity, remove the gas-making mass, start the liver, stimulate the kidneys and thus promote a free flow of pure digestive juices.

Jad Salts is inexpensive and is made from the acid of grapes and lemon juice, combined with lithia and sodium phosphate. This harmless salts is used by thousands of people for stomach trouble with excellent results.

COST OF REPAIRING FIRE CHIEF'S CAR.

Subject of Controversy Among Aldermen.

When Ald. Mel. Turner asked in council that Harry W. Moore's account of $435.83 for repairing what is known as the Fire Chief's Ford car, after its smash up at the corner of Water and Hunter streets, be itemised, he started a somewhat vexed controversy.

In discussion it was disclosed that the whole of this bill was not for repairs alone. There was $45 for the rent of a car before the damaged Ford was taken into Moore's garage for repairs, and $110 for the rent of a car while repairs were being made, together with another $30 for the use of two trucks while the large car was out of commission. The items total $185 to be substracted from the auctual repairs charge, and although Ald. Turner withdrew his motion, Ald. Morrison, Ald. Morrison, last year's chairman of the Fire, Water and Light Committee, insisted that Council get every item of Moore's bill from the fire hall in satisfaction of all concerned.

This account had previously been referred to the Committe of the whole council, but Ald. Jones could see no reason for such action. The car, he said, had been repaired from time to time, there had been considerable talk of a new car; and consequently no doubt the machine had been let go without the attention which it would otherwise have received. In such circumstances, he said, when the car did get into the repair shop after the accident, it was found to need more overhauling than the council anticipated.

Tree-planting as Memorials to Oshawa's Dead Heroes

OSHAWA, Ont., Feb. 8.—A movement is now on foot to inaugurate a tree-planting campaign here with the opening of spring, for the purpose of beautifying the town and making the new streets more attractive. The movement is being fathered by Dr. Kaiser, one of Oshawa's prominent citizens, who hopes to carry out a plan whereby at least one thousand trees will be planted throughout the town.

During the Great War there were seventy of Oshawa soldiers who made the supreme sacrifice, and it is the intention that one tree shall be planted to the memory of each soldier, the tree to have a proper guard around it, on which will be fastened as memorial a plate bearing the dead soldier's name.

STORE OPENS - 9 A.M.
STORE CLOSES - 5.30 P.M.
The CRESSMAN Company Limited
50c Mid-Day Lunch Served in Tea-Room, 11.30 a.m. to 2 p.m.

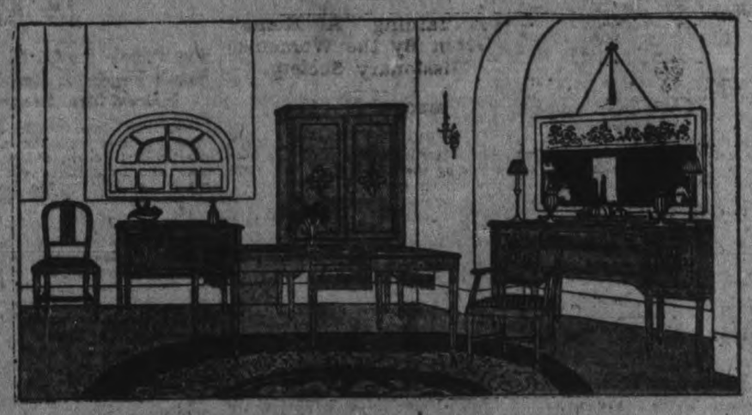

Sailing Along in The February Sale of Furniture

One successful week of the great sale has passed and it goes smoothly on its way. The goods and the prices keep it travelling at a steady pace. There's no other way to account for it.

In every home, new or old, there is need of furniture. Some of the old, scratched pieces are unworthy, some odd corner looks bare and requires a pedestal or some other piece to fill it. Maybe the bedroom suite, dining-room suite or living-room furniture are out of harmony with the times and should be replaced.

Make an inventory of your needs, then come to the Cressman February Sale of Furniture and see how economically they can be filled.

IMPORTANT—Everything in the entire Department is reduced.

Divanettes

$72.50 for $55.00—Solid oak frame and fumed finish. Upholstered back and seat of imitation brown leather. Linked springs with helical ends and sides; equipped with felt mattress.

$88.50 for $75.00—A heavy frame of solid, fumed finish oak. The back and seat are upholstered with an extra fine tapestry in a handsome floral pattern that shows tones of blue, rose and green on a black ground. Equipped with white felt mattress and substantial springs.

$98.00 for $79.00—The frame is of birch in walnut finish with cane panel ends. The seat and back are upholstered with a fine tapestry in floral pattern. A very shapely and lovely model. Equipped with strong springs and a good felt mattress.

Chair or Rocker to match above at **$32.00** each. Regular $38.00.

$45.00 MACEY BOOK CASE, $31.50

Solid oak, golden finish. Made in sectional style. There are three sections as well as a long drawer at the bottom.

Dinner Wagons

A well shaped and useful model. Has a lined drawer with partition, removable glass tray, two shelves and large artillery rubber-tired wheels. Solid walnut, regular $47.50 for **$40.00.** Solid oak, fumed finish, regular $42.50 for **$37.50.**

$55.00 for $47.50—Solid walnut and a very graceful design with rubber-tired wheels. Drop leaves at the side, removable glass tray and a lined drawer for cutlery.

$30.00 for $23.00—Made of reed in fumed finish. Full round reed, expertly woven; rubber-tired wheels and double shelves.

$21.00 WRITING DESK, $18.75

Of golden quartered oak. Straight square legs and the usual number of compartments are concealed by the drop lid that forms a writing surface.

$35.00 WRITING DESK, $29.50

Solid quartered oak in fumed finish. Built on graceful lines and has two long spacious drawers. The top when dropped forms the writing surface, and when up conceals the several compartments, or pigeon holes as some call them.

CHEAPER POWER ON THE ST. LAWRENCE THAN AT NIAGARA.

Henry L. Harriman Presents Estimates in Address to Water Power League of America.

NEW YORK, February 8. Canadian Press. — Figures to show that the entire cost of the proposed International St. Lawrence Waterway and Power Project could be defrayed by sales of electric current at prices cheaper than those at which current can now be bought at Niagara Falls, were presented by Henry L. Harriman, president of the New England Power Company, in an address yesterday before the Water Power League of America.

Pointing out that the estimated cost of the project was $250,000,000, for a system which would include 1,500,000 horsepower of current, he said:

Comparison of Costs.

"The Government can certainly get its money for 4 1-2 per cent., to that should be added one-half of one per cent. for a sinking fund, making the fixed charges $12,500,000 a year. Adding $2,500,000 for operation the total annual cost would be $15,000,000. If the entire cost of the project is charged against power it is thus evident that the power will cost at the switchboard $10 per horse power, or a little over $13 per kilowatt. It is interesting to note that the lowest cost at which continuous power can now be purchased at Niagara Falls is between $15 and $20 a horsepower.

Much Less than Steam.

"Making allowances for transmission charges this power can be delivered on the 50 per cent. load factor at huge sub-stations in Central New England and New York at from six to seven mills per killowatt hour. This is less than half the price at which power can be generated in New England by steam and even less than it can be generated for at the mouth of the mines in Pennsylvania."

Mr. Harriman while admitting that there were certain local objections to the plan, particularly as to its water development phase, urged that local objections would be "more than made up by benefits which cannot now be foreseen."

Broad Considera°ion.

"No local considera°in," he declared, "shou'd stand in the way of a great economic development which will benefit much of the country, and Montreal, Portland, Buffalo and New York cannot expect permanently to receive toll for their individual benefit which increases the cost of moving the imports and exports of the world to and from the West."

Western manufacturers, merchants and farmers are insisting, he said, that traffic from the Great Lakes have direct access to the sea.

E. H. Sargent, engineer of the State Water Power Commission, opposed the St. Lawrence project, declaring it to be an encroachment on the rights of New York State. He pointed out that the State owns the bed of the St. Lawrence within its boundaries and consequently has the sole control of it.

NEWS OF THE NAMES CLUB.

We have wired C. H. Cudd, of Chesnee, S. C. to keep away from the cows. They might chew him.

MORE CHIROPRACTORS URGENTLY NEEDED
Become a Chiropractic Doctor. The one profession not overcrowded. Chiropractic has shown such remarkable results in the promotion of good health, the alleviation of suffering and saving of life that the people are demanding it. More practioners are needed at once. To men and women with ambition and a fair education this is your opportunity to get into a profession offering unlimited field, congenial work and permanent success. Full particulars on request.
Toronto College of Chiropractic
322 Broadview Ave. - Toronto, Ont.
8dw s-1231

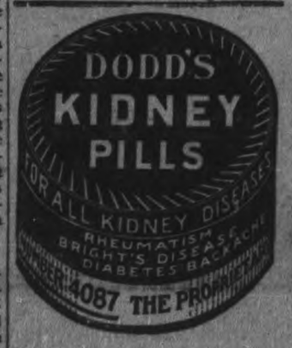

GREATEST HEAT—LEAST ASH
D. L. & W.
EXTRA BRIGHT, CLEAN
SCRANTON COAL
Robt. Hicks Co.
LIMITED
Head Office 248 Murray. Phone 48
Branch Office 266 Charlotte Ph. 47

Store Opens 8.30 a.m. | The J. C. Turnbull Co. Ltd | Store Closes 5.30 p.m.

The Big White Cap Electric Clothes Washer Demonstration

In our Economy Basement and Window, Continues To-morrow, Friday and Saturday.

SPECIAL CLUB TERMS

MORE WHITE CAP ELECTRIC WASHERS are made in Canada than any other TWO makes of Electric Washers combined. From Halifax to Vancouver this is the POPULAR machine. Any person who sees it properly demonstrated side by side with any other machine will know at once WHY it is popular.

Washes Faster

It washes a tubful of Dirty Clothes in TEN minutes — does a whole Washing in an Hour. The reversing mechanism in the tub swirls gallons of the hot water through the clothes 120 times every minute. It not only washes faster than any other machine, but it wrings faster. The Wringer rolls turn 60 revolutions per minute, whereas most others turn 40 and some only 20—it wrings THREE TIMES as fast as some machines.

Costs Less

It isn't popular any longer to pay a high price for things. Economy is the word of the day. People demand better value at a lower price. And that's just what they get in the WHITE CAP. It's a highly improved machine, with every modern convenience, at a Low Price. It has the quick release, the metal wringer, the handy switch, the covered gears, the tightener for belt. It is not a cheap machine. It is a high-class washer, sold as the very best that can be given by thousands of hardware and electrical stores across Canada. But the price is lower than others of the better class Washers.

Why is the Price Lower? It is lower because the machine is Made in Canada, from Canadian materials, with Canadian capital. It is a Canadian invention and manufactured by Canadian men. There is no 27½% duty, no 13% exchange, no duty on the exchange, no royalties to pay to American concerns, no interest charges or profits to dump into American coffers.

SPECIAL OFFER--During these Demonstration Days, which end Saturday, a strong Wood and Metal Tub Bench will be given FREE of all charges to every purchaser of a White Cap Electric Washer. See the Practical Demonstration To-morrow.

Shackleton and the Arctic Oil Sea

By Caspar LeBlanc (Field Adviser to the Central Ontario Oil Fields Ltd.)

Death of Sir Ernest Shackleton leaves mystery of Beaufort Sea unsolved—Was Mackenzie River once the "Amazon of the North?" "Do the wild geese migrate to the Arctic because ages ago it was their perpetual home?"

In the Southern Atlantic Ocean more than one thousand miles east of the most southerly extremity of South America, called Cape Horn, and about forty-five degrees from the South Pole, there lies the lonely Island of South Georgia, far removed from the bustling, busy world. One month ago to-day the intrepid British explorer, Sir Ernest Shackleton, entered the harbor of Gryuicken, the principal whaling station of South Georgia on board his world-famed ship "The Quest," and died.

Every lover of Nature's mysteries will feel deeply the passing of that great soul from his loved ship "The Quest," to begin that greater voyage into unknown seas, where untrammeled by the limitations of time and space the dauntless explorer will learn the secrets of the foundationss of the Universe and reach we trust at length the quiet waters of his long-sought Port of Everlasting Peace.

The Call of the Sea.

Those who have never heard the call of the sullen, ice-bound seas may wonder why great scientists leave home and fireside and friends, and launch out upon the wintry, storm-tossed ocean in a puny boat to search for hidden lands. I can only answer that every age has had its Ulysses, its Alexander the Great, its Columbus, its Hudson and its Shackleton who could no more remain upon the quiet, peaceful shore of some inviting Lotus Land than can the ocean's ceaseless tides. The wild sea calls to these intrepid men as do the planets to the waters of the ocean, and their responsive, fearless souls, answer the haunting summons of the deep,—no man knows why.

A Proposed Arctic Expedition.

How does the peaceful passing of that great explorer reflect upon the world's quest for oil. A year ago Sir Ernest asked the Canadian Government to finance an expedition into Beaufort, that last unexplored tract of sea in all the world, which lies to the extreme north of Canada. The Government recognized the fact that such an expedition might bring back records of great scientific value, but thought that the financial state of the Dominion did not warrant so heavy an expenditure at that particular time. Sir Ernest, therefore, was forced to give up this dream of Arctic conquest, and after fitting out his good ship "The Quest,' went southward towards the hidden continents of the Antarctic instead. It is however sufficient for us to know that a scientist as highly qualified as was that valiant knight felt that the unravelling of Beaufort's story of forgotten ages would in all probability do much towards solving the mystery surrounding a most important era in the geologic history of the world.

Are Arctic Explorations Useless?

But you say what could the Arctic explorer hope to find in that vast northern waste that would be of value to us dwelling here in the vicinity of the Great Lakes of North America? Would it not have been money spent in vain? I answer, no. Let me tell you about that great northern sea of Beaufort, and the ice-bound shores of its "hidden lands," that you may the better appreciate the quest of the explorer and perhaps catch the spirit of the northern wilds.

The Mystery of the North.

Where the great Mackenzie River pours its icy waters into the Arctic Ocean there lies the Ancient Beaufort Sea. In the long Arctic summer days the sun for weeks hardly sets upon its deep, blue waters, while in winter its white icy surface softly reflects the gleaming starlight of the polar constellations. Beneath the Sea of Beaufort in ages past lay the oil of the Arctic. Where it escaped, and when, unto this present year has remained a mystery to scientific men.

Beaufort has a history for those who read the story of its past for those who study oil-rock formations and listen to the whisperings of its murmuring shores. On every mountain height along its rugged coast, in every gloomy grotto on its shores, Nature in a queer, quaint hand has written a full account of Beaufort's story, a story of conquests and defeats, vicissitudes and struggles fraught with almost human interest.

A Perennial Tropical Summer.

Beaufort was not always as it is today, a silent lifeless polar sea wrapped in the mystic gloom of Arctic twilight. The Aurora Borealis (Northern Lights) has not always cast its crackling sheen of ghostly light upon its silent waters. the polar bear has not since the beginning of the ages roamed upon its desolate shores, for the polar sea of Beaufort once felt upon its shimmering waves the brilliant rays of a tropical sun and the wondrous light of the southern moon. The waters of the ancient sea of Beaufort were aglow with life and the sun-loving seals basked in the sunshine along its reedy shores. Even unto this day the wild geese and ducks in countless thousands return north every spring to their ancient home joyously there to rear their young in its vast solitudes. The wild birds of the air and the denizens of the deep have not forgotten the happiness of their northern homes through the mystifying ages of snow and ice that have since passed. Joyfully, eagerly each succeeding spring the birds and the seals hurry northward hoping to find there once again the fruitlessness that once has been, and is no more. Does this not adequately explain the migration of our birds?

The Nile of the North.

The Ancient Mackenzie River, which is now so cold and uninviting in that far-off past was the Amazon of this fruitful region. The crocodiles swam in its lazy current, the hippopotamus wallowed in its dense jungles, the rhinocerous sported and splashed in its shady, muddy, drinking pools, the mammoth tore great paths through its tropical forests and the Birds of Paradise fluttered among its palms and bamboos. Round the bamboos enormous boa-constrictors twined as stealthily as the tropical creepers from which orchids, dazzlingly beautiful hung over the river's tepid waters.

The Sea of Beaufort had been a tropical sea for ages before the Continent of North America rose from out of the ocean, and long after the Ancient Mackenzie River came into existence the tropical sun shone with unabated glory upon this veritable Nile of the North. For countless ages this ancient river enjoyed the bounties of perpetual summer sun, and the jungles bordering its shores rivalled those of the Amazon of our present day.

Nature's Ceaseless Change.

But a change came, so gradually at first as to be almost imperceptible. Alas, it was as relentless as it was slow. To every living creature in that great northern jungle along the Mackenzie River it must have been apparent that the summers were growing shorter and cooler and the winters longer and more severe. The sun was no longer vertically overhead at mid-day, and a more southerly region was beginning to enjoy the benificent rays of noon-day glory.

You can easily imagine with what unfeigned joy the wild life of this earthly paradise after countless centuries of happiness spent among the forests of the Mackenzie and the tropical islands of Beaufort Sea left those northern, friendly regions for strange southern climes. That indeed was a heart-breaking migration for home is very dear to the wild life of the forest and the sea, but to this day the seals on the Pacific coast and our wild birds of the air hopefully seek the islands of the north at the first coming of spring. They cannot forget the wondrous beauty of their Arctic home, now wrecked and gone. There is in Nature an irresistible, progressive force.

The Earth Was Made For Man.

I hold with the Ancients that the earth was made for man and that the sun and its brilliant companions, the planets in their totality make up the life-sustaining forces of the Universe. The planets are the reservoirs of that cosmic energy which permeates all living tissue and throbs in every heart. They are the wireless tips of the universe gathering the vital forces of Nature from every part of the solar system and relaying that vital force to man's wondrous home the Earth. The selfsame planets in their courses brought about the change in the Mackenzie, the Nile of the North and in Beaufort's tropical sea. As the earth gradually altered its axial position the warm waters of the northern ocean moved southward, the land in the northern hemisphere rose higher and higher, while the continents of the Antarctic regions sank beneath the ocean's rising waves. That, too, was the period when the oil of the north, in common with the waters of the ocean, started its southern migration, in implicit obedience to a greater and external force—But space will not permit.

The Southern Quest.

It was for that Lost Continent of the Antarctic Ocean that Sir Ernest Shackleton was searching when his soul's ship entered the Harbor of Eternal Light. So great men die, in the service of the race—for the love of mankind.

* * *

Sir John Eaton Offered $100,000 to Enterprise.

Clipped from The Globe, Jan 31, 1922:

Montreal, Jan. 30. — (Canadian Press.)—A year ago Sir Ernest Shackleton arrived in Canada for the purpose of asking the Canadian Government to finance an expedition into the last unexplored tract of sea in the world, namely, the Beaufort Sea, which lies to the extreme north of Canada. He presented his case to Premier Meighen, but the Canadian Government, while not disapproving of the expedition, refrained, from the viewpoint of economy, from giving a grant suggesting that, if Sir Ernest could finance half the expedition from private sources, the Canadian Government would be willing to do the rest.

As a result, Sir Ernest had an interview with Sir John Eaton, of Toronto and he promised $100,000 toward the expedition if the Government would contribute the remainder. Such was not forthcoming, owing to various reasons, and Sir Ernest, as a result, was compelled to give up his dream of exploring the Beaufort Sea.

MAINTENANCE COST OF SCHOOLS TO BE HIGHER

(Contined from page 1.)

Adolescent Act

School Inspector Mowat made a special report on the working out of the Adolescent Act and pointed out the problems before the School Board in handling with adequate educational facilities the different classes as they come under the Act.

He pointed out that this year only one clause had come into effect. The attendance at the school had been increased by about 100 pupils and F. W. Miller had informed him he had issued 130 home and employment permits. Next September he said the Board must have facilities to give Adolescents from 14 to 16 who are out of school, 400 hours spare time work.

A Special Class

In his report Mr. Mowat asked the Board to consider the advisability of starting a special class for older boys who are unable to keep up with the classes they would ordinarily be in when they return to school. In the discussion on the reports Mr. Mowat said there would be some 20 deficients attending school and he stated that if the Board decided to set a special room aside for these at one of the schools the Educational Department would send an expert to select the children In reply to Dr. F. C. Neal, Mr. Mowat said he doubted if the Board had power to order a deficient child to attend a special class.

"You'd have some difficulty convincing parents their children are backward" Dr. Neal remarked.

Mrs. W. R. Morris said that in Windsor they had not found this a problem at all. The parents had been only too glad to have the pupils given special care.

H. R. H. Kenner, principal of the Collegiate Institute in a report to the Board again advised the immediate taking of steps to provide increased accommodation at the schools He pointed out that there were 372 pupils in 11 classrooms at the Institute and 104 pupils were located at the old South Central School. The corporate life of the school was destroyed by this arrangement and the best results were not obtainable under such a system. The need of a gymnasium was imperative and if a wing was added he advised allowing for eight classrooms, four of which would be commercial, a typewriting room, business office for the commercial classes, two gymnasiums, one for the boy and one for the girls, house hold science and manual training apartments as well as rest rooms for the staff and a lunchroom for country pupils.

On motion of Mr. Denne and Mr. Wearing a special meeting of the Committee of the whole Board will be called to discuss the report.

The Epidemic

Reporting for J. A. McKone, chairman of the Supervision Committee Inspector Mowat stated that collectively there was little change in the extent of sickness among the pupils. In four schools there was an improvement but in two, the situation seemed worse. He stated that he had asked the nurse and doctor to give their full time to stamping out the diseases. The doctor and nurse had been given a list of all house under suspicion.

To a question by R. Denne, Inspector Mowat said he had no knowledge of any pupils attending Queen Mary School while in the "scaling" stage of scarlet fever. He could not believe it had occurred The inspector stated there had been case under suspicion sent home but he was sure none were advanced that far. Mr. Denne said he heard the child was sent home and came back to school the next day with a doctor's certificate. If that was the case it would have to be admitted Mr. Mowat said as Dr. Young had ruled that any doctor's certificate should serve. The School doctor, however, did not always accept these Mr. Mowat remarked.

Mr. Green asked how many boys and girls were away from school through illness." It seems to me we should know" he said "I think that information should be made "public", said Mr. Denne Inspector Mowat stated that he would ascertain to-day and give it to the supervision committee chairman.

A report of the Fire Chief on the condition of the school and in regard to fire drill was referred to the Property Committee.

Opening Exercises

Principal H. R. H. Kenner stated that the opening exercises of the entire school were now held in the Assembly Hall. One or two songs started the day off and the words were thrown on the screen. He asked for blinds for the top of the east window to keep the light out and his request was referred to the Supervision Committee.

The Women's Teachers Guild was given permission by the School Board to hold their annual concert.

The donation of the Peter Robinson Chapter of six pictures of the Canadian at Ypres, one to hang in each school was gratefully acknowledged.

Jason Elliott, care taker of Queen Mary School, asked for extension of his furlough to April 1. This was granted. The salary of W. G. McKee caretaker of the Collegiate Institute, who was ill during January was ordered to be paid.

The resignation of David Spence from the Advisory Industrial Committee of the Board was accepted. Mr. Spence stated he did not have the time to give to the work. On motion of Mr. Denne and Mr. Greene, William Nelson was appointed to the vacancy, a motion by J. W. Worth and Mrs. Morris, in favour of E. F. Reid being defeated.

A communication was received from the Council of Hespeler with a copy of a resolution passed opposing the raising of the matriculation standards for universities and asking for their consideration of it. No action was taken. "I don't think we should raise our university matriculation standards", said Chairman A. A. Fowler "I don't think we are experts to judge whether they should be raised or not," remarked Mrs. Morris.

Interesting Report

Mrs. W. R. Morris reported on the Urban School Trustees' Association convention at Windsor, Jan. 11th., 12th., and 13. Later she stated the Board would receive a detailed verbatim report of what was done but she pointed out last night the progressive policies of the Windsor and Detroit School Boards A vote of thanks was extended to her for her interestnig report.

The request of the principal of the Collegiate for an additional grant of $100 for the science department to purchase a projection lantern was granted on motion of Mr. Denne and Mr. Wearing.

Those present at the meeting were —A. A. Fowler, chairman, Joseph Wearing, J. W. Worth, Mrs. W. R. Morris, R. Denne, J. M. Greene E. B. Fowler, and Dr. F. C. Neal.

Public School Attendance during January

	Enroll.	Aver.	%
Prince of Wales	575	511	90
Central	535	483	90
King Edward	488	438	90
Queen Mary	467	410	87
Queen Alexander	385	336	87
King George	386	356	92
South Central	47	38	81
	2883	2572	89
Collegiate Institute	476	449	94

About the only uplifting the average reformer succeeds in doing is getting his hands up in protest of something or other.

FULL SUPPLY OF GROCERIES IN A HANDSOME

Aluminum Kettle

ON DAYS OF SALE ONLY

— 20-YEAR GUARANTEED ALUMINUM KETTLE —

FILLED WITH THE FOLLOWING LIST OF GROCERIES:

1 Box Corn Flakes	13c
1 Pkg. Corn Starch	13c
1 Bottle of Extract	15c
1 Pkg. of Charm	15c
1 Bar Soap	9c
1-Lb. Tin McLaren's Baking Powder	35c
	$1.00

ALL FOR **$2.99**

The Kettle Alone is Worth $3.00

A LIMITED SUPPLY WHILE THEY LAST. COME EARLY!! So You Will Not Be Disappointed! THIS IS A WONDERFUL BARGAIN. ON SALE, FRIDAY AND SATURDAY, FEB. 10 AND 11.

JONES & GRAHAM, Bridgenorth

BE SURE OF YOUR PROPETRY AT ALL TIMES

The difference between feeling sure—and uncertainty—is the COST of a Fire Insurance Policy which PROTECTS!

Peace of mind is worth ten times the price of a Fire Insurance Premium.

See us about your Fire Policy at once.

DAVIS-THOMPSON CO., LIMITED

INSURANCE & GENERAL AGENCY.

433 GEORGE STREET PHONE 40

UNUSUAL ACTION CONCERNING BONDS.

Case Just Concluded in the Courts Interest Those Whose Names Appear on Bank Bonds.

OTTAWA, Feb. 8. — (Canadian Press.)—Many persons whose names appear on bank bonds are looking up their bonds as the result of the supreme court action taken by the Imperial Bank against W. J. Kidd, et al, which was heard at the court house by Justice Lennox. Judgment was reserved.

Some years ago Mr. Kidd and they thought for five thousand dollthey thougrt for five thousand dollars in connection with the Central Canada Horse Depository. he bond, however, made them jointly and severely liable for the sum of five thousand dollars each."

In all about $12,000 was borrowed from the bank and with the failure of the depository the ten persons whose names appeared on the bond claimed they were not liable to a greater extent than $5,000. The bank, however, claimed the parties were liable for $50,000 and brought action.

In legal circles several lawyers said they had been notified by their clients to look into various bank bonds, and that bank managers were also looking up the wording of bonds taken as security for loans advanced, to companies and individuals.

LEONARD EAR OIL

RELIEVES DEAFNESS and STOPS HEAD NOISES. Simply Rub it Back of the Ears and Insert in Nostrils. Proof of success will be given by the druggist.

MADE IN CANADA

L. H. HEDLINGTON CO., Sales Agents, Toronto

A. O. LEONARD, Inc., Mfrs., 70 5th Ave., N.Y. City

"You cannot afford to be deaf"

For sale in Peterboro by E. L. Payne, McDermid & Jury, Warne Drug Co., Bond's Drug Store.

QUITS WASHINGTON.

NEW YORK, Feb. 8.—(Canadian Press)—Sir Robert Borden left New York for Ottawa at 7.45 last evening, accompanied by Lady Borden and Mr. A. W. Merrian, Sir Robert's private secretary. Mr. L. C. Christie who acted as adviser to Sir Robert at the Washington Armament Conference, will remain in New York for a few days before proceeding to Ottawa.

AN ADDRESS ON THE 'INTELLECTUAL MAN'

Delivered By Joseph Wearing Before the B.Y.P.U.

The second of a series of three addresses on the ideal man, instituted by Mr. W. H. Kidd, at the Murray Street B.Y.P.U., was delivered Monday night by Mr. Joseph Wearing, who took the subject of "The Intellectual Ideal." Mr. Wearing showed the close relationship between the physical, intellectual and spiritual needs of man, pointing out that the physical gives us our impressions, and that the world experiences must come through to the senses. The intellectual side of man gives us the power to know what these impressions mean, and judge accordingly; and the spiritual side welds our courses of action. The speaker described with many illustrations the intellectual faculty, showing how perceptions of sensations become conceptions, and that these, by the aid of memory and imagination, become finally judgments upon which our courses of action are based. Our perceptions should be keen, accurate and extensive; our conceptions should be logical, and our judgments sound.

Mr. Wearing, at this point, gave numerous illustrations to show how illogical most of our thinking is. The speaker also showed the hearing of the intellectual faculty on such things as immortality and sin. If knowledge is the thought of God, infinity is necessary to acquire that knowledge, and we should not be cut off after gaining a few fragments of it. Mr. Wearing also pointed out that, to a great extent, sin was thinking wrongly, and that clear thinking would show ultimate results, and so guide the will in the right direction. Throughout his address Mr. Wearing gave many apt literary quotations to bear out his points.

Mr. A. J. Madill of the Normal School, will speak on "The Spiritual Ideal," the second Monday in March.

WAS ELECTROCUTED.

TRENTON, N.J., Feb. 8.—(Canadian Press.)—George Gares, recently convicted of the murder of Theresa Kuchariski, five years of age, at New Brunswick December 22 last, was electrocuted last night.

WOULD SIMPLIFY FUNERALS NOW.

Rev. Gough Opposed to Modern Methods.

LONDON, Feb. 8.— (Canadian Press)—The Rev. Edward Gough, the Vicar of Cheswick, is opposed to the modern conduct of funerals. He would have no dingy black hearse to carry his body to the church, but some simple wheeled ber drawn by the men and women he had known and loved! but if horses are needed as may be necessary in large cities he does not think they should be black. The coffin must be of the simplest character. He does not want flowers but would like some pall of beautiful colors used, for this, he says, makes all funerals look alike and removes the distinction between rich and poor. It his friends wish, they might carry a sprig of rosemary for remembrance according to the Old English custom. If flowers are desired, they should be planted about his grave to live, and not lie, as heaps of dirty and decaying vegetation with dank white ribbons and stained cards.

In the church the Vicar would ask that while the solemnity of death is insisted upon, the externals of the service should express the hope of immortality. Might blue be used instead of black, he asks.

Finally, the Vicar says, he would have his body borne to the grave and the earth strewn cross-wise by the hands of those he loved.

INJURED IN FIRE.

MONTREAL, Feb. 8—(Canadian Press.)—As a result of the Henkel fire, John Henkel, father, is suffering from terrible injuries to body and face, and is at the home of his father under the doctor's care. His daughters, Ida, 17, Irene, 10 and son Joseph, 15, are in a serious condition from exposure and injuries sustained when they fought their way to safety. John Kenkel, junior, had escaped from the burning building, but returned to save his mother, and perished.

MOSCOW POLICE DO WHOLE DUTY.

Respects No Person in Making Arrests.

MOSCOW, Feb. 8.—(Associated Press)—That the Cheka, or secret police, is no respector of persons, in making arrests, may be set down to its credit. It arrests Communists and Cheka agents as free as any others.

The method of arrest often inconveniences friends of the persons arrested. If the person wanted is not at home, a guard is placed inside the door of his home and every visitor is held until he appears. This is to prevent warnings getting to the persons to be arrested.

If the visiting friends are not arrested, they risk being held for several days. On one occasion a woman passing a house door heard a cat mewing hungrily and entered to pet and feed it. She stumbled into a Cheka net, and was held in prison for three months, when finally, her explanation was accepted as to why she had visited the house.

There are months when great numbers are in jail. The Cheka is not bothered by lack of prison space If a prison room is intended to accommadate two or three persons, it often happens that in fact it is made to accommodate 25 or 50 People are just put in, in layers, and that's an end to the space problem.

THE SINGLE MEN NOW REALIZE THEIR WEAKNESS.

The single men of the Cressman store who last week were so decisively defeated by the married men of the same establishment, put in an hour of strenuous work at the Armouries Rink Tuesday evening. They aspire to conquer their victors when they meet in a return engagement to-morrow night.

The benedicts have not resorted to secret practices as they have nothing to conceal, and report that they are in excellent shape and prefer to make it a "catch as catch can" affair, and will stand pat on their condition, but promise to show plenty of speed on the ice.

The Wm. Hall

Peterborough Protestant Poor Trust

STATEMENT OF RECEIPTS AND EXPENDITURES FOR YEAR ENDING DEC. 31ST, 1921

RECEIPTS.		EXPENDITURES.	
Interest	$1,285.70	Relief Paid	$1,502.50
		Expenses	125.50
Bal. from 1920	1,270.38	Bal. to 1922	928.08
	$2,556.08		$2,556.08

SECURITIES IN HANDS OF TREASURER

Province of Ontario Bonds	$15,000.00
Victory Bonds	14,800.00
Peterborough Debentures	614.02
	$30,414.02

Certified Correct,
JAS. A. HALL, Auditor.

SKELETONS STREW

(Continued from Page 1.)

gle against political extortion and unfavorable climatic conditions made worse by ignorance of scientific methods of tilling the soil.

American corn will be too late to save many of these wanderers through the steppes, as well as the families who have elected to make their fight in their villages remote from the railways rather than endure the hardships and death their neighbors have suffered along the main lines of transportation.

BILIOUS FOLKS RETURN TO MEALS

Magical Effect of Stuart's Dyspepsia Tablets in Dispelling the Gloom of Coated Tongue Dyspeptics.

Many a poor, misguided dyspeptic is lamenting his hard luck when all

he needs is a 60 cent box of Stuart's Dyspepsia Tablets to be had at any drug store. They settle and sweeten a sour stomach, offset acidity, dispel gassiness, induce digestion, relieve biliousness, clear the coating from the tongue, repair the bad breath and enable the most desperately, gloomy dyspeptic to get back into the land of the living. Get these tablets to-day and experience all this.

Call for PHILIP MORRIS

NAVY CUT CIGARETTES

10 for 15¢ 25 for 35¢

THE COMEDIES AND ALL PICTURES SEEN AT THE "CAPITOL" ARE SEEN HERE FIRST—NOT SECOND OR THIRD RUN.

Capitol Entertainment

2—SHOWS DAILY—2
MATINEE, - 2.30 P.M.
EVENINGS, 8 O'CLOCK

350 LEATHER-COVERED SEATS AT 16 CTS.
BEST MUSIC IN TOWN

PUBLIC NOTICE

EVERY ONCE IN A GREAT LONG TIME A PHOTOPLAY BIGGER AND BETTER THAN ANY THAT HAS PASSED BEFORE LOOMS ON THE HORIZON OF THE MOTION PICTURE INDUSTRY. TO-DAY WE OFFER THE PUBLIC ONE OF THESE EXQUISITELY BEAUTIFUL MASTERPIECES IN

"The Little Minister"

A PICTURE MORE BEAUTIFUL THAN ANY YOU HAVE SEEN. NOW, DON'T MISS IT!

Gypsy Babbie Has Come to Town

Adolph Zukor presents
Betty Compson
IN
J.M. BARRIE'S play
"the Little Minister"

Maude Adams' greatest stage success and Barrie's greatest play.

Made into a picture brilliantly worthy of this best loved romance of modern times.

An hour and a half of pure delight!

SPECIAL PROGRAMME OF THE QUAINT, OLD SCOTTISH AIRS.

BALANCE OF THE BIG SHOW OF THE QUALITY THAT MAKES THE NAME "CAPITOL" IN CANADA WHAT STERLING MEANS IN SILVER—THE CLASS, THE QUALITY: FIRST, LAST, ALWAYS!

LUXURY, COMFORT AND THE HOME OF PETERBOROUGH'S BEST THEATREGOING PATRONS!

PETERBOROUGH WINS THE ROUND FROM BELLEVILLE

Junior Basketball Team Pulls Off a Clever Win, Beating Bay of Quinte Team by 26-22.

The Peterboro Y.M.C.A. junior journeyed to Belleville, realizing that they had the game of their lives on their hands and they went on the floor determined to put in everything in order to overcome the handicap of strange baskets and a smaller floor.

In a thrilling game the Peterboro team won out 26-22 and won the round 51-47.

The win last night was a well earned victory for the visiting team as they were never headed although the score was tied three times. At half time each team had scored 7 points and in the 20 minutes only 3 baskets were netted for the Petes and 1 by Belleville, showing the closeness of the checking.

In the second half Peterboro secured an early lead of two baskets and in spite of the frantic appeals of the Belleville fans the Quinte boys could not reduce it.

Peterboro excelled in field goals, securing 10 to 6 for Belleville. Every player on the Peterboro team played a strong game. The summary:

Peterboro—
Forward, A. Elliott.. 10
Forward, B. McLean 12
Centre, J. Hardill .. ..
Guards, S. Ecobichon 2
Guard, C. Hopkins 2
26

Subs, Sage, Byett.

Belleville—
Forward, T. Elliott.... 16
Forward, J. Marshall .. ..
Centre, G. Marden's 4
Guard, A. Yeoman's 2
Guard, L. Allen.. .. ..
22

Subs, R. Cole and H. Anderson.
Referee, C. Keefer, Belleville.

COMRADES' FOOTBALL CLUB, ATTENTION!

There wil be a meeting of the executive, players, and all interested in the above Club, at 8 p.m., Thursday, Feb. 9 in Comrades room, Park St, Sunday School. Any player wishing to get into the game come and sign up.

Those having outfits kindly bring them in Important business.

1d 33 1358

HOCKEY

The Alert Trail Ranger gang beat the Bull-dog Tuxis square at Mark street Rink last night. The ice was excellent but it was poor hockey.

It was so one sided that by actual count, Chesty McCall, the Alerts goalie, had three shots to stop. While all the players did was bang the rubber past the Bull-dog goalie. Miller and Ash starred for the Alerts while Skitch and Loard starred for the Bull-dogs.

A scrappy game was played on the Mark street rink, Tuesday night in which the Alerts defeated the Bull dogs a Tuxis group, 7-0. Although the score was lopsided, the game was hard fought, and the losers deserved more than the score indicates for their efforts. The Alerts played combination throughout the game, while the losers played ragged combination, but occasionally, they threatened on lone rushes. For the Alerts F. Whitehouse, A. Gray, A. Baird were always dangerous, and had it not been that Sarginson, the Bull-dog net guardian, had a night on, the score would have been much greater.

line-ups:—

Alerts—Goal, M. McCall; defence F. Whitehouse, G. Miller; wings, A Gray, A. Braid, centre, 'Cy' Ash. sub—H. Kendry.

Bull-dogs— Goal, N Sarginson, defence, F. Fussee, E. Fowler, wings, J. Lord, R. Lord centre. V. Skitch.

The Senior School League game between St. Peter's school and Collegiate A, postponed from yesterday, will be played at Brock street rink between 7 and 8 o'clock to-morrow night. The Normal-Collegiate B game will be played at 5 o'clock to-morrow as scheduled.

The Lakeviews will have the following line-up for their game with the C.G.E. Toolroom in the City League series to-night:

Goal—Bergoine.
Sub-goal—Lebarr.
Defence—McMartin, Murray.
Centre—Legon.
Right wing—Burgess.
Left wing—Jackson.
Subs—Hamley, Cherrett.

REGENT THEATRE
HUNTER STREET

TO-DAY — LAST CHANCE TO SEE THE BIG PARAMOUNT PRODUCTION,

"BEHOLD MY WIFE."

THURSDAY—Dainty, Delightful, Bewitching.

That's what everyone says about this new Universal Star—and that's what you'll say after you have seen her in this Joyous Comedy of Sparkle and Pep.

MARIE PREVOST in
"NOBODY'S FOOL."

PRE-WAR PRICES
MATS. 10c EVENINGS 15c
(Tax Included)

Sports

A Little Sporting Gossip

With a fast sheet of ice ready there is every reason to expect two worth-while games in the City League series to-night. The re-organised Bankers and the Wm. Hamilton team, last year's champions, meet in the 8 o'clock fixture. When they hooked up earlier in the season the Hamilton crew won 7 to 0, but the Bankers are a different outfit now, and the clash should be a real struggle. At 9.15 the C.G.E. Tool Room and Lakeviews come together. The Redskins beat the Electricians in the opening game of the season by one goal in overtime, but the C.G.E. bunch have added Lornie Rose to their roster since then, and expect to win handily to-night. On the other hand, the Lakeviews are out to keep their slate clean if possible, and to win the League without a play-off, if the feat can be accomplished. They have less to worry about than the rest of the teams, as they are assured of a place in the finals in any event as a result of winning the first section.

The wrestling and boxing meeting called by the P.A.A.A. for to-night will be held at the Y.M.C.A., not in the Chamber of Commerce, as announced yesterday. The meeting will be called at 8 o'clock, and all who are interested are cordially invited to be present.

Port Hope scored as many goals in Picton last night as the Petes were able to annex in the two games against the Canners, and as the Hudgin-Croft crew ran in their usual average, Port Hope won the fixture by 5 goals to 3. They should win the round without difficulty, and earn the right to meet Belleville, who will probably end the Ontarios' career next week. Port Hope have what the Petes lacked—a scoring ace, in the person of Finnegan Hills, and his cleverness turned the trick for them last night.

Famous Words of Famous Men:

"You may tie us once in a while ,but you can't beat us."—Ben McLean.

You've got to hand it to the Peterborough Junior basketball team. When the heavy and rangy Belleville outfit blew in here last Thursday and tied the young Petes on their own floor, it looked like curtains for the homesters, for it is more difficult to win a basketball game on a floor that is strange than it is to grab off a hockey game away from home. The Petes, however, showed their gameness by invading Belleville last night and outscoring the Bay of Quinte crew by 26 points to 22, winning the round by 4 points. It was a great series. The Peterborough crew will clash with Varsity III. or the Toronto West-end Juniors in the next round.

Sid. Gibbs, manager of the Wm. Hamilton City League team, has left the city to take up residence in Deseronto, and he will be greatly missed by last year's champions. His place as pilot of the Hamilton team has been taken by Don. Loucks.

The P.A.A.A. goes marching on, providing recreation for the community. The latest event in the winter activity of the Association will be the junior skating championships for boys and girls which will be held at Brock Street Rink a week from Friday night. There will be senior races for those under 20, intermediate races for boys and girls under 18, junior races for those under 16, and midget competitions for youngsters who are under 14 years. Entry forms will be published in The Examiner.

The Galt team, last year's champions, had the humilation of being beaten on their own ice last night by Kitchener, and Percy Lesueur's bunch drop into the discard. Peterborough had the same experience after winning the Intermediate championship. Like Galt, they felt that a new rink was necessary, and so the Brock Street Rink succeeded the old Charlotte Street soap dish, but the Petes got nowhere the first year in the new ice box. Incidentally, it was Galt from whom they won the honours on the occasion to which reference is made.

To-day's Happy Thought:

At least we have a basketball team that can win away from home.

F. D. C.

SPORT GOSSIP

Bankers and Hamilton's, who play the first game in the City Hockey League bill to-night, have been notified that the teams must be ready to start the contest at eight o'clock. The ice will be in good shape.

Lakeviews and C.G.E. Toolroom are down for the second game at 9.15 o'clock.

Galt Intermediates used their weight insead of thier heads in the second game with Kitchener and joined the alsorans last night. The score of 4 to 2 for Kitchener made it 11 to 3 on the round. The players used rough tactics, and the game was finished with four men of each team on the ice.

Picton held on hard for two periods, but were beaten out in the third round by Port Hope, by 5 to 3. The Peterborough basketball team, returning from Belleville, met Referee Brown on the train and were informed that the contest resembled an exhibition of shinny. The Port Hope goaler stopped the puck with his nose and was laid up for fifteen minutes for repairs.

Belleville juniors, although defeated by a counter at Trenton, won the round by six goals. They will play Queen's. Belleville's intermediates meet the winner of the Trenton-Port Hope round, the second game of which will be played in Port Hope on Friday night.

Uxbridge did well against Toronto A.C. The North Toronto crew won by 3 to 1.

Stratford intermediates slipped one over Aura Lee in an exhibition game, winning by 6 to 5.

MONTHLY MEETING THE U.F.O. CLUB.

Reports Indicate a Real Live Business For Club.

The U. F. O. Club held their usual monthly meeting last evening in the new quarters rented by them, the W.O.W. Hall, with an attendance of nearly 70 members. Mr. Howard Quinn was in the chair.

Discussion took place arising out of the reading of the circular submitted by a committee composed of the sceretaries and presidents of local clubs which met last Saturday to discuss consolidated stock shipping, and the Peterboro Club last night endorsed the regulations put forward by this circular.

A joint meeting will be held on March 11th to discuss this question, and a commitee to represent the Peterboro club at this meeting was appointed last evening, composed of Messrs. H. W. Quinn, R. B. Rogers and T. Petrie.

Interesting Talks.

Mr. Moody, of Gunns, Limited, spoke on Commercial Fertilizers, and M. H. B. Cowan, one of the Club members, gave a very interesting and timely talk on the Land Tax, a subject which is occupying the attention of the members at the present time, and which was presented by the speaker with a wealth of detail and a thoughtful delivery which proved most interesting to his hearers.

Reports showed that the club is doing a real live business along the lines of feed, etc. Seed corn and binder twine orders were coming in fast and will soon be placed.

During the evening an enjoyable instrumental duet was rendered by Mrs. Quinn and Mr. C. Quinn.

The next meeting of the club will take place on Feb. 21st, when the chief business of the evening will be a debate on the resolution: "That the present system of central control is preferable to the Federal system that is being advocated in managing cooperative stores." Mr. Staples of Toronto will head the affirmative, and Mr. F. E. Ellis of the Farm and Dairy staff will take the negative, both to be assisted by a club member.

LASTING PEACE.

TOKIO, Japan, Feb. 8.— (Canadian Press.)—The agreement reached at the Washington conference marks the first step towards the establishment of a "real and lasting peace," with the possibility of abolition of armaments. Premier Takasashi told House of Peers here yesterwday.

NAME ON OVERSEAS ROLL.

SYDNEY, N.S., Feb. 8.—(Canadian Press.)—The name of William Desmond Taylor, the murdered movie director, appears on the nominal roll of troops taken overseas from Canada by the Transport Miltiades in October, 1918.

ANOTHER GRANT FOR NEW BRIDGE.

Mayor Taylor Thinks City Entitled to $41,666 From Government.

Mayor W. H. Taylor is entertaining hopes that this city can convince the Minister of Railways and Canals, on the basis of an agreement with the late Federal Government for assistance in building the new Ashburnham bridge, that Peterborough is entitled to another $41,666 contribution to the final cost of the structure. And His Worship has been authorized by Council to interview the local member, G. N. Gordon, M.P., and arrange with him a deputation to press for payment of this $41,666 on the following grounds

Before the contract for the construction of the Bridge was let it was estimated that the total cost would amount to $300,000 and on the basis of such estimated cost the Government agreed to contribute one sixth, namely, $50,000.

The reason the Government made this contribution was that it was contemplated that when the Trent Canal is completed that the Quaker Oats Co. will put on a line of barges upon the canal for the purpose of carrying grain from Georgian Bay to Peterborough and that it would be necessary for the Government either to perpetually maintain a swing in the bridge or contribute to the cost of a high level bridge.

It will also be remembered that the Government dredged the Otonabee River North of Hunter street bridge for the very purpose of enabling the Quaker Oats Co. to operate their barges on the Otonabee River.

If the Dominion Government's fair share of the cost of the construction of the bridge was one sixth of its total estimated cost then I submit that we have a strong case to present to the Government to pay one sixth of the actual cost of the bridge

The actual cost of the bridge was very much more than the estimated cost largely owing to the increased cost of labor and material and other unforseen difficulties that the Council had to contend with.

The total cost of the construction of the bridge down to the 31st December, 1921, amounts to the sum of $550,000. One sixth being a fair share of this total cost would amount to $91,666, toward which the Government has contributed $50,000 there by leaving the sum of $41,666, as the Government's fair share of the actual cost.

The foregoing is the Mayor's own conception of what is consistently due Peterborough, and his intention is to urge that the $41,666 in question be placed in the estimates at the coming Federal Session.

LABOUR GROUP MOVES TO DEPOSE HALCROW

HAMILTON, Ont., Feb. 8.—The members of the Labour group have asked the Ontario Labour party to relieve George Halcrow, East Hamilton, of the Labour leadership in the Provincial Legislature. The request will be considered and will probably be acted on at a special session of the Executive in the Labour Temple, Toronto, next Saturday p.m. The Labour group determined to take this drastic measure at the recent caucus at Queen's Park, Toronto. It is said Hon. Walter Rollo will be renamed the leader. At the two last caucuses of the coalition members of the Ontario House Mr. Halcrow was absent. It is claimed that he is too loquacious.

SMALL CASE AGAIN.

NEW YORK, Feb. 8.—(Canadian Press.)—Rumors of an expected arrest in connection with the disappearance of Ambrose Small, the Toronto millionaire, were set on foot here by the arrival of a Toronto detective for the purpose of looking over records in connection with the case. The police say the rumors are without foundation.

COULD NOT MARRY HER.

MONTREAL, Feb. 8.—(Canadian Press.)— An action for a hundred thousand dollars for an alleged breach of promise to marry, brought by Sarah H. Martin, stenographer, against Shirley Ogilvie, a wealthy local financier, was dismissed by Justice Bruneau to-day. Defendant contended that as he was a married man plaintiff knew he could not marry her.

AT THE THEATRES

AT THE CAPITOL.

To-morrow the Capitol presents the best comedy of the war ever produced, "Three Live Ghosts," produced in London, England, breaking theatre records everywhere in England, the United States and Canada.

The public have seen "Alf's Button," and the "Better 'Ole,' and are now invited to come and see the cleanest, classiest comedy ever made on events of the Great War, it's called "Three Live Ghosts," and it was produced in London by Paramount.

A wave of excitement recently agitated the busiest thoroughfare of London when a burly policeman held up the traffic to allow the passage of an aristocratic-looking gentleman, immaculaetly tailored, wheeling the latest thing in expensive baby-carriages, to which was attached a sheep which showed an obvious disinclination to cross the road.

Absorbed and quite unperturbed by the amazement caused by his unheralded arrival, the gentleman steered his charge to the opposite sidewalk, and by the time the crowd had recovered from its astonishment had apparently vanished into thin air.

At the same moment two cameras which had been taking a record of this unusual scene from the inside of a covered motor lorry ceased to grind, and George Fitzmaurice, famous Paramount producer congratulated himself on having successfully secured a particularly effective and difficult "shot."

The episode showed Cyril Chadwick in his impersonation of "Spoofy" in "Three Live Ghosts," a Paramount picture which will be shown to-night.

Genuine bits of the London Limehouse district are seen in the early scenes of "Three Live Ghosts." To those Americans who only know this quarter of London as it lives in the pages of Thomas Burke's stories, it will be interesting to see Limehouse as it really it. The celebrated Chinese quarter, which most tourists seem to imagine vaguely as a vast unchartered district of darkest London in reality only comprises the two thoroughfares of Limehouse Causeway and Pennyfields. One sees no dreamy looking Chinamen or flower-like girls, but only a number of yellow men in European clothes engaged in perfectly legitimate business. Possibly Mr. Burke, the films, and the American tourists who visit Limehouse in the expectation of seeing life as it is lived in the underworld, have unconsciously conspired in a successful effort to make London's Chinatown respectable— at least to the naked eye. And thus they will see it in "Three Live Ghosts,"—as it really is.

The balance of the big programme and the music of the Capitol Orchestra will complete a great show.

FAN FAN.

AT THE GRAND.

FILM TREAT PROMISED IN FOX'S "EVANGELINE"

"Evangeline' the vitally dramatic poem by Henry Wadsworth Longfellow, will be seen for a run of three days, beginning tomorrow, on the screen at the Grand Theatre in the motion picture version made by Fox Film Corporation.

William Fox, in making this picture, achieved what was declared impossible. The production is rated a surpassingly beautiful version of the most sublime drama in the history of American literature.

Miss Miriam Cooper, a well known and charming leading woman of the screen, is seen in the title role, and her impersonation of the unhappy heroine is said to be her greatest achievement. As an added attraction and by special arrangement the well known New York soprano soloist, Hilda Frances Kilgore, will render a selected program.

OTIS HARLAN and DORIS MAY in "THE FOOLISH AGE" An R-C PICTURE

At the Royal, Last Chance Tonight

GRAND OPERA HOUSE

WILLIAM FOX PRESENTS LONGFELLOW'S

- Evangeline -

THE MOST SUBLIME DRAMA IN THE HISTORY OF LITERATURE

Evangeline triumphed in New York, Chicago, Montreal, etc., and comes here direct from Massey Hall, Toronto.

"This is an undoubtedly sincere and faithful screening of Longfellow's famous poem. It should appeal to all classes, young and old, who have a perception for the dramatic, the significant and the beautiful. It is treated with imagination and artistry, and is remarkably successful in making live the period of the story and in creating reality in the characters. It is one of the most truthful pictures to the original ever produced, both in spirit and content of narrative. It is one of the rare pictures that lend strength and beauty to the written story."

(Signed) National Board of Review of Motion Pictures, New York City.

ADDED ATTRACTION
HILDA FRANCES KILGORE
CONCERT SOPRANO SOLOIST. N. Y. CITY

THURSDAY, FRIDAY SATURDAY
FEB. 9TH, 10TH, 11TH

PRICES
NIGHTS - 25c, 50c, 75c
SAT. MAT., 25c, Children 15c

AT THE REGENT.

"BEHOLD MY WIFE!" UNUSUAL PHOTO-PLAY

New GeOrge Melford Picture Has Appealing Story.

Something unusual in the way of photoplay productions is promised in eGorge Melford's "Behold my Wife!" which is showing at the Regent Theatre to-day.

The picture was adapted from Sir Gilbert Parker's popular novel, "The Translation of a Savage" and is declared to combine a deeply appealing story with lavish and artistic settings.

An aristocratic young Englishman temporarily located in Canada, and an Indian girl whom in a moment of rage because his parents have caused his fiancee back home to jilt him, he marries, are the chief characters in the picture. Anxious to disgrace his folks he sends his redskin bride to England. But he has reckoned without the girl's real character, and the big heartedness of his elder brother. For in a few years she blossoms into a real belle. Dramatic events bring about a reconciliation between the ill matched pair.

Mabel Julienne Scott, Milton Sills and Elliott Dexter are in the cast and the picture is a Paramount.

AT THE CAPITOL.

Gentle Reader, if you will take a kindly meant piece of advice you will not fail to see the splendid program at the Royal to-night. It will be your last chance to see that irresistibly funny play called "The Foolish Age. This play is officially termed a "comedy drama". Possibly the most exactly accurate name would be a 'High Class comedy". There is a plot to be sure but that plot holds about the same relationship to the play that string tied around a rolled roast does to the beef. The daughter of a rich society man is engaged to a young fellow of her own social set She hears a lecture on the duty of everyone to search for and lead to happiness, the downfallen of human ity. She gives her fiance his conge and begins her self imposed task of uplifting the gangsters and thugs of New York. She supplies them with dress clothes and invites them to a big society ball. Then she organizes a theatre party from the slums. The fiance sends her a note to the effect that admiring her splen did work he has organized a society for uplifting and making happy the down trodden chorus girl. The proteges of both parties meet at a theatre. This play is a refined comedy that has a happy ending and conveys a good moral The wonderful feature called Moral Fibre is a strongly dramatic play of the better French type. The brother of a loving little sister commits suicide because a married vistor at a country village poses, for her own selfish amusement, as a single girl, and after winning his love laughs him to scorn. The little sister vows that she will make his vamp "pay and pay and pay". The play shows her how she keeps her vow. It is not necessary to do more than remind our reader that Bettina, in the serial Breaking Through is on the screen to-night. Our patrons know Bettina too well to require printers' ink describing her attraction. Larry Semon in "The Bakey" would bring tears of laughter down the stony cheeks of Egypt's Sphynx and turn a confirmed pessimist into a cheerful optimist. See Larry and you will laugh and grow fat or if you weigh too much now, your laughter will reduce your weight.

GRAND Trans-Canada Theatres, Ltd.

TO-NIGHT
THE FAMOUS
REX STOCK CO.
(With "REX" Himself)
Presents
A 4 ACT SOCIETY COMEDY
"Because She Loves Him So"
NEW SCENIC PRODUCTION
SPECIAL SCENERY
Vaudeville Between Acts
PRE-WAR PRICES
EVENING 20c, 30c, 50c GALLERY 10c
Seats Now on Sale

SANTAL MIDY CAPSULES
Easy to Take-Quick to Relieve
CATARRH of the BLADDER
Safe, Essential
Each Capsule bears name MIDY
Beware of counterfeits

ROYAL

M. PAPPAS, Owner and Manager

15—First Run Reels—15

LAST CHANCE TO-DAY —ENTIRE CHANGE TO-MORROW

"THE FOOLISH AGE" Reels 6
DORIS MAY in a comedy-drama with a pretty love story, and one that makes your troubles disappear.

THE BAKER Reels 2
The world's favorite, LARRY SEMON, in a comedy that bubbles over with fun and laughter.

MORAL FIBRE Reels 5
A romance with humor, pathos, surprises and dramatic intensity, featuring CORINNE GRIFFITH.

BREAKING THROUGH - Reels 2
Another episode—itself a complete story—in a stupendously successful serial, with BETTINA in more death-defying stunts.

ADMISSION Which Covers War Tax
AFTERNOONS 15c and 10c
EVENINGS:—GROUND FLOOR 20c—BALCONY 15c

The ROYAL selects its films from the world's best exchanges, and gives its patrons the best picture show in Canada.

Peterboro Male Voice Choir
CONCERT, MARCH 31
ASSISTING ARTISTE
BERTHA CRAWFORD
Canadian Prima Donna Soprano

GRAND
Orchestra Concert
Will be Held in
Murray Street
Sunday School
Friday Eve'g. Feb.10
At 8 p.m. ADMISSION 25c
Mr Joe Wearing will Preside

FARM STOCK SALE.
I will Sell on Wednesday, 22nd February, for Mr. F. Watkins, at his Premises, Lot 17, Con. 7, Otonabee, One Heavy Team of Horses (matched), 1 Heavy Mare in Foal, 6 Cows, 4 Two-year-olds, 5 Yearlings, 6 Calves, 1 Brood Sow (due in April), 7 Store Hogs, Set Heavy Harness, Two-seated Carriage, Springs, Truck with Platform, Rake, Gang Plough. The above will positively be Sold without Reserve, due to shortage of Feed. Usual Terms.
W. J. HANCOCK, Auctioneer.
6d-8-10-13-15-17-20

REDUCED!
Tanlac
73c
E. L. Payne
Chemist - Druggist
Opposite Turnbulls

CITY AND GENERAL

DR. T. P. McCULLOUGH
Eye, Ear, Nose and Throat specialist 166 Brock St. Phone 36W. dtf

WINDOW CLEANING.
W. Foster, City Window Cleaner. 'Phone 1363F. 90d-96-828

HATS RE-BLOCKED.
Ladies' and Gentlemen's Hats Re-Blocked and Trimmed in the newest Styles,at the American Hat Store,163 Charlotte street. Phone 30. dtf

MATRIMONIAL.
A young widower of fair circumstances wishes to correspond with some young lady. Object matrimony. Address Box 1317, Examiner. 3d-33-1317.

NEW FEIST SONGS.
Full stock of the latest Feist songs just received at our sheet music department. Greene Music Store, Charlotte street. 4d-33

KNOX CHURCH.
The ladies are asked to come at 7:30 promptly, and full attendance at 8 o'clock (to-morrow) Thursday evening.

ATTENTION IS DRAWN TO THE AUCTION SALE
of that comfortable House, 573 Stewart street on Thursday, 16th February instant at 4 p.m. W. J. Hancock is the auctioneer. 6d 38 1356

W.F.B.C. WILL HOLD SEWING MEETING
The Women's Friendly Bible Class will hold their sewing meeting tonight, (Wednesday) in the St. John's Sunday School room, at 8 o'clock.

DR. J. M. O'BRIEN,
Phyiscian, Surgeon and Obstetrician (successor to late Dr. Hayes), 281 Park street. 'Phone 27. Office hours: 9-10 a.m.; 2-4 p.m.; 7-8.30 p.m. Special attention to obstetrics. 26d-43-1044.

This little giant is a wonderful typewriter. It will do all that a large machine will do and will last just as long. It has all the characters, double ribbon, back spacer, etc., etc., of the larger machines and weighs only 6 lbs The price is about HALF of the regulars.
NELSON'S DISTRICT AGENTS

Rotary & Kiwanis Club Buttons
We have just received a very select assortment of neat & appropriate buttons for members of Rotary & Kiwanis Clubs
WARNE'S
Diamond Hall
349 GEORGE STREET

REMOVAL NOTICE.
Vet Craft Store has moved to the corner of Dublin and George, beside Black's Grocery Store. 3d-33-1315

PIANO TUNING.
For a thorough, practical tuning and voicing of your piano, telephone 595, Greene Music Co., Charlotte street. 4d-33

TALENT TEA.
There will be a Talent Tea at St. George's Rectory, Cor. Gordon and Lock streets, in aid of the Rectory Fund, on Feb. 14th, from 3 to 5.30. 1d-33-1371

A JOINT MEETING
A meeting of the joint boards of George street Methodist church will be held this evening at nine o'clock in the church. As there is business of importance it is hoped that every member will be present.

HOCKEY STICKS AT COST.
To quickly clear the balance of our stock of Hockey Sticks, they have been marked down to cost price. Lebarr's News Agency, 160 Charlotte street. 'Phone 1344J. 3d-35.

BASKETBALL.
The Athena Club and the girls of the F. W. Woolworth Company's Club met in a game of basketball last evening at the Y.W.C.A. with a resulting score of 6-2 in favor of the Woolworth team.

GEORGE STRRET METHODIST CHOIR.
Will all the men who have promised to sing in the male chorus on Sunday evening next, meet for practice to-night in the church at nine o'clock sharp.

AUCTION SALE
Friday afternoon at Hancock's Auction Room, of Household Furniture and Furnishings, also Biscuits, Sardines, Pork and Beans, etc. Anyone having goods to sell may put same in this sale. 2d-34-1372

CARD PARTY.
Card party in basement of Sacred Heart church Thursday evening, Feb. 9th, at 8.30, by St. Anthony's Sewing Circle, in aid of good work. Fowl for prizes. Lunch served. Admission 25c. 1d-33-1361

NOTICE.
The annual meeting of the Queen Mary Home and School Association at which Rev. Dr. Blagrave will give an address, takes place Friday evening, Feb. 10th. All adults are cordially invited to attend. 1d-33-1360

MIDWEEK SERVICE MURRAY STREET
The regular weekly service at Murray street Baptist Church will be held this evening at eight o'clock The subject to-night will be "The Letter to the Hebrews".

Rescued from the Sea.
HIGHLAND LIGHT, Mass., February 8 (Canadian Press). — The Coastguards of Peaked Hill and of Race Point Stations fought high winds and the heavy seas to-day to rescue the crew of the Furness Line freighter Thistlemore, which was wrecked on Peaked Hill Bars last night.
At noon, ten men had been brought ashore in a breeches buoy. About 40 more remained to be taken off.

DISCUSS SEPARATE SCHOOL QUESTION SPECIAL MEETING

This Was Decision of Education Board on Receipt of Communications re School's Assessment.

Two communications in regard to Separate School assessment were received at Tuesday night's meeting of the Board of Education. "We're looking for trouble when we discuss those things," remarked Joseph Wearing. "To my mind, it's a matter for the courts."

Mr. Denne suggested they go into the Separate School matter at the special meeting, when accommodation at the Collegiate is to be discussed, and this the Board decided to do. "It's a serious question as I see it," stated Mr. Greene.

A copy of a resolution passed by the Toronto Board of Education was read at their request. The following is the resolution:

"Moved by Trustee H. A. Perlis, seconded by Trustee Bert S. Wemp:

"That whereas the Roman Catholic Separate School supporters, through their leaders in Ontario, have recently renewed their attempts to influence public opinion in favor of additional taxes for Roman Catholic Separate Schools;

"And whereas the Province-wide agitation to influence the Ontario Legislature in favor of such additional taxes, has persistently continued for many months;

"And whereas the supporters of the Public School system of Ontario lack the necessary centralized organization to demonstrate effectively their opposition to the Roman Catholic demand;

"Therefore, we, the Board of Education of the City of Toronto, in the interest of public schools assembled do hereby earnestly call upon all citizens who are supporters or friends of our public school system to rally to the defence of these schools;

"(1) By petitioning the Ontario Legislature against any suggested changes of the Ontario Assessment Act that would increase Roman Catholic separate school revenue at the expense of our public schools;

"(2) By expressing their opinion on this matter publicly and privately, and

"(3) By uniting in an organization wherever it be practical and possible, for the purpose of maintaining the present non-sectarian provisions of public school law and protecting the public School revenue by maintaining the present Assessment Act."

The following letter was received from E. F. Reid, secretary of the Peterborough Branch of the Ontario Public School Defence League:

"Enclosed you will find a copy of a resolution, which has been unanimously passed by a large meeting of public school ratepayers, who later formed themselves into an association to be known as the Ontario Public School Defence League, Peterborough Branch.

"We submit this resolution to your Board, feeling that it is of vital interest to you, and we would respectfully ask that your Board pass this resolution, have it signed by your chairman and secretary, also by individual members of your Board, and returned to me at your earliest convenience.

"Also you will find under separate cover copies of literature which we wish you to distribute to the members of your Board at to-night's meeting."

A printed resolution, ready to be signed, appended, was as follows:

Petition.

To the Prime Minister and Members of the Legislative of the Province of Ontario:

Whereas, the Roman Catholic bishops of Ontario have made representations to the Government of the Province that the Assessment Act should be amended so as to divide the school taxes paid by incorporated companies between the public and separate schools on the basis of population; and

Whereas the granting of such demands would compel Protestant taxpayers to contribute to the Roman Catholic separate schools, and thereby pay for the teaching of the Roman Catholic religion; and

Whereas, such a division of school taxes as proposed by the Roman Catholic bishops would deprive the public, the non-sectarian school system of a large portion of its legitimate and necessary revenues thereby seriously impairing the efficiency of the Public School system, and

Whereas, under the existing Act, all the school taxes that can be shown to be derived from taxable property in the possession of the Roman Catholics, now goes to the support of the Roman Catholic Separate schools;

Therefore, your petitioners humbly pray that no such change shall be made in the Assessment Act; and further, that no additional concessions of any kind be made to sectarian schools in this province."

The literature referred to in the communication was distributed.

CHILDREN LIKE THESE.
When you clear the luncheon table, cut slices of bread, make sandwiches with left-over meat or salad, or a bit of jelly, peanut butter or plain butter. Then set these on a plate in the ice box with any apples, oranges or bananas you have to spare. When the children come home from school with that after-school hunger they get a lunch without any questions or extra trouble, and you will not be interrupted in what you are doing; you will know exactly what they get and how much, and will not find your larder ransacked in a haphazard way.

Bone Dry
¶ These words describe perfectly the condition of ordinary bread after it has been exposed for a day or so to the air.
¶ SMAX BREAD retains its moisture much longer than ordinary bread.
¶ The Smax formula produces a perfect combination of flavour, strength and moisture.
At your Grocer or Phone 640
T. Gilgour & Son
QUALITY BAKERS

THE WELLAND CANAL A LIMITED MEAT TICKET
Shortage of Funds Prevents Action Until Parliament Meets.

ST. CATHARINES, Ont., Feb. 8.—Little or no alleviation of the unemployment situation can be expected from broadening of work on the Welland ship canal, judging from statements made by Deputy Minister of Labour, G. A. Bell, at the conference with district G.W.V.A. representatives held here. So far as section three was concerned, Mr. Bell declared that the appropriation for the work should be overdrawn, and an extra $700,000 should be granted by order-in-council to enable the department to carry on the work. It would be impossible to open up any more work here before the session of parliament owing to shortage of funds. The department fully realizes the condition of unemployment and the fact that there is lots of work that could be done.

So far as sections one and two are concerned, Mr. Bell was just as noncommittal. The work on these sections was let out to contractors and was no longer under control of the department. To attempt to carry on the work now, would just create excessive cost, and it was not likely, in his opinion, that the contractors would broaden their activities until better weather conditions prevailed. However, he was arranging a conference with chief engineer Bowden of the department of railways and canals to discuss matters pertaining to improvement of ship canal labor conditions.

Regarding present Welland canal, Mr. Bell claimed that tre repair appropriation was overdrawn, and the department would be unable to open up any new work.

GAMES THIS MORNING BY THE LADY CURLERS.
Two games were played this morning by the lady curlers, still competing for the Gibson Trophy. They resulted as follows:
Mrs. V. Eastwood 11 vs. Miss E. Morrow 7.
Mrs. H. O. Fisk 10 vs. Miss F. Gladman 8.
Playing will be resumed to-morrow afternoon, which may result in the finish of the competition.

6000 CASES OF CHINESE REACH NEW YORK.
NEW YORK, Feb. 8.—(Canadian Press)—Chinese eggs Tuesday invaded the New York market. Six thousand cases arrived by way of Vancouver, showing little breakage after five week's journey. They are smaller than domestiv eggs, with harder shells.

PETERBOROUGH MALE VOICE CHOIR.
The usual weekly practice of the Peterborough Male Voice Choir last night was attended by over fift of the members, and a splendid rehearsal was the outcome. The combination of the different parts towards a rightful blending was very noticeable, and gives promise of a choir of finely balanced proportions vocally.
The subscriptions lists were given out last night, and the promise of a bumper house at the concert on 31st March is very bright. The music-loving public are no doubt keeping that date open, when Miss Bertha Crawford, one of Canada's own prima donnas, will be heard in a high-class programme. Watch The Examiner advertising columns for further announcements.

"Whatever became of that greyhound you had?"
"Killed himself."
"Really?"
"Yes; tried to catch a fly on the small of his back and miscalculated. Bit himself in two."—Passing Show.

Social Calendar

Miss Irene Hogan is visiting friends in Belleville for a few days.

The Misses Mildred Fowler, Beatrice McGregor, Mildred Archer, and Lillian Edmison have returned home, after spending a most enjoyable week-end at Mr. and Mrs. J. H. Edmison, Monaghan Road.

Mrs. M. J. Rehill, who has been the guest of her parents for the past month, has returned to her home in Montreal.

Mr. Walter Phelan is spending a few days in Campbellford.

Miss Helen Foley, Toronto, is visiting her sister, Mrs. D. J. Henry, Park street, for a few days.

The Victorian artists arrived in the city to-day for the last Lyceum concert at Conservatory of Music this evening.

Mr. Paul Gliddon has gone to Toronto, to attend the Rachmaninoff concert being held at Massey Hall this evening.

Market News

WALL STREET.
NEW YORK, February 8 (Canadian Press). — Steady liquidation of minor specialties emphasised the irregularity of the first hour. Food Products, United Drug, International Harvester, Sumatra Tobacco Common and Preferred, and Famous Players eased one to two points, and several of the cheaper motors and steels reacted sharply. Rails were the only sustaining features at that period, St. Paul Preferred, Chicago North-Western Common and Preferred, Northern Pacific, Erie First Perferred, and New Orleans, Texas, and Mexico gaining one to two points.
The market improved before noon, Corn Products rallying with Baldwin, while Gulf States Steel, Chandler and Studebaker were again taken in hand.
Open rate for call loans held at 5 per cent., but private offerings were made at 4 3-4 per cent.
NEW YORK, February 8 (Canadian Press). — Shorts put out fresh lines at the opening of to-day's stock market, but bull pools continued their activities in various specialties. United States Food Products, which was thrown into bankruptcy yesterday, recorded a further decline of 1 1-8 points to 2 3-4, a new low record.
Coppers, tobaccos, low-priced motors, and rails forfeited large fractions. Gulf States Steel and New York Air Brake made one point gains, and Adam's Express rose 2 points on rumours of another cash distribution. Wells-Fargo also rose 1 3-4 points.
Exchange on London made a new high, with the demand bills at 4.35 5-8.

MONTREAL MARKET.
MONTREAL, February 8 (Canadian Press). — During the first half-hour this morning nothing worth mentioning occurred on the local stock exchange, only a few fractional variations being registered.

TORONTO CATTLE MARKET.
TORONTO, February 8 (Canadian Press). — Receipts 1,220; trade was slow. Quotations: Heavy beef steers, $7.00 to $8.00; choice butcher steers, $6.50 to $7.50; butcher cows, medium, $3.00 to $4.50; calves, $11.50 to $14.00; lambs, —; hogs, $12.25 to $12.50.

STERLING EXCHANGE.
NEW YORK, February 8 (Canadian Press). — Sterling exchange strong. Demand, 4.35 3-8; Canadian dollars, 4 5-16 per cent. discount.

UNIQUE WELCOME FOR THE PRINCE.

Triumphal Arch of Leaves and Animal Skins.

CALCAUTTA, Feb. 8.—The Prince of Wales received an orthodox Hindu welcome when he entered the territory of Nepal where he shot his first tiger. At the Nepal borderline the Prince passed through a triumphal arch decorated with banana leaves and skins of tigers, bears, black deer and other animals.
On the other side of the arch in gold. "Hearty Welcome to Britains Sporting Prince", and on the reverse side ore "God Bless the Kaiser —i—Hind's Soldier Son."
As he entered the territory of Nepal, men stood on both sides of the road with brass and copper plates in their hands containing flowers, rice, incense and abir (vermillon powder). These they threw at the Prince who acknowledged their warm welcome by leaving his car and salaaming the men, who were overjoyed at this show of politeness.
The tiger, shot by the Prince masured nine feet, six inches in length. Three other tigers were shot by members of the Prince's staff.

OBITUARY

MRS THS HOPKINS
Mrs. Thomas Hopkins of Peterborough, passed away in Brantford on January 31. The funeral took place on Friday, February 2, from the home of her daughter, Mrs Wm. J. Dick, Brantford, to Greenwood Cemetery in the same city. The late Mrs. Hopkins is survived by her husband, two daughters, Kathleen and Mrs. Dick of Brantford; and one son, Daniel of Peterborough.

WILL CURB THE JUNKER PRESS.

Imprisonment For Insulting German Constitution.

BERLIN, Feb. 8.— (Associated Press)—The "Junker" press and the Socialists of Germany are at odds over a proposed law intended to protect members of the government from insult and to prevent anybody inciting others to violence against them.
Announcement has been made that the government intends to introduce a bill in the Reichstag providing for imprisonment and fine up to 500,000 marks for persons guilty of "insulting the constitution, the president or and members of the Central or Federated government.
The Socialists contend that the law is necessary to protect the country against violent and treacherous monarchistic propaganda and chicanery.
The Conservative and Nationalist newspapers protest against it as an attack on free peech and free thought. They accuse the Socialists of outraging their own principles, as they formerly fought against laws which protected several royal personages of Germany from slanderous statements.
The newspapers now oposing the bill have been wont to entertain readers with lengthy sarcastic or abusive articles about the republican constitution and the government's democraic political leaders.

LATE WANT ADS.

FOR SALE — 6 ROOMED RED brick house, with furnace, water and electric lights; attic floored and sheeted; would take a small car or motor boat and small cash payment. Apply 344 King Street. d38 1218
FOR RENT — 8 ROOMED HOUSE on Aylmer street, central, modern. Apply 344 King street. 6d38 1217
FOR SALE—DOUBLE IRON BED springs and mattress. Apply 125 Rubidge street. 3d35 1216
WANTED—A SMALL GROCERY business, with dwelling attached. Apply Box 1315 Examiner. 2d34 1215

$350 Buys
A Brand New Piano of the Best Canadian Make.
This Space sold a Piano yesterday. Who will get this one?
F. Whitehouse & Son.
118 Hunter St. W.
Phone 981w
3d35

Retiring From The Jewelry Business
I desire to announce to the Public that I have disposed of my Jewelry Business to
Victor J. Tully
a well-known practical jeweller, who will continue the business in the same premises, 170 Charlotte Street.
I also wish to tender my sincere thanks for the very liberal share of patronage I have received in the past, and to recommend my successor to the confidence of the public.
F. R. CLARKE

Headaches Can Be Cured
Nine out of ten headaches feel worse about the Eyes. That is because the Eye-strain is the cause of the Headache. With FOWLER'S Correctly Fitted "PEBLO" Eye-glasses, the Eye-strain is done away with, and with the cause removed, the Headaches cease.
Satisfaction is Guaranteed with FOWLER'S "PEBLO" Glasses.
Fowler's
Registered Optometrists, Eyesight Specialists.
A. FOWLER, Phm.B. J. E. FOWLER
373 George Street.

COMING EVENTS

FEBRUARY 8TH.—The Victorian Artists' Concert Company. Last event of Lyceum Course, at Conservatory of Music Hall, Wednesday ,Feb. 8th. Admission 75c. 3d-33.

DESTRUCTIVE FIRE.
MONTREAL, Feb. 8.— (Canadian Press.)—Fire did damage to the extent of $250,000 to half a block of business premises on St. Catharine street East, near Delorimer avenue, to-day. A. L. Kazar Picture Theatre, the National Stove Manufacturing Company, ten stores and a number of dwellings in the path of the flames also suffered heavily. The cause of the fire is said to have been defective wiring in the roof of the Stove Company's building.

Practice makes perfect—and it often makes the neighbors feel like smashing the piano.

REINDEER FLOUR
Has no substitute in the opinion of the discriminating housewife.
Peterboro Cereal Co.

DR. A. P. ROGERS
CHIROPRACTOR - 210 BARRIE BLDG.
Phones: Office, 681. Residence 1393W.
Office Hours, 9-12 a.m., 2-4 p.m., 7-8 p.m.
Closed Tuesday and Thursday Evenings.

Back to Normal
is the trend of Money, Men, and Materials. .. With materials it means a greater and better production. Keener competition demands it. Better Eyesight guarantees it. Know that your Eyes are right. If you need Glasses, a Pair of our Shur-On Glasses will ensure lasting comfort, and look well, too.
M. J. ROCHE
Eyesight Specialist
188 Charlotte Street

Dr. M. C. GOODWIN
Palmer Chiropractor
BARRIE BUILDING, PETERBORO.
Lady Attendant.
Phone 4-3-1
Office Hours: 10 to 12 a.m., 2 to 4, and 7 to 8 p.m.
Office Closed Tuesday and Thursday Evenings.

"It's Confidence That Does It"
Marrowfat Peas
The variety that cook tender
2 POUNDS,
25c
SUGAR
10 Lbs. St. Lawrence Pure Cane 75c
DRIED FRUITS
Fancy Apricots, lb. 50c
Evaporated Peaches lb. 30c
Prunes, 2 lb. for 25c
Lb. ..... 16c, 20c, and 25c
Seedless Raisins, lb. 25c
PINEAPPLE
2lb. Tin Sliced Pineapple — Especial, each .....
25c
Canned Apples, Gallon Tin, 65c
Canned Pumpkin, Tin 15c
Lyle's Syrup, 2lb. Tin 30c
Porter S. White Co.
'PHONE 208. 334 GEORGE

PATTERSON & WALTON
PHONE 324 — Cor. GEORGE & SMITH ST.
BEEF! BEEF!!—CHOICE, TENDER, JUICY CUTS OF BEEF!!!
We have today some of the finest Beef that was ever sold over the counter. Just to prove that we sell it, try us with your next order. We also have the lowest price in the city.
Round Steak, lb. 18c
Porterhouse Steak, lb. 20c
T-Bone Steak, lb. 25c
Sirloin Steak, lb. 23c
Shoulder Steak, lb. 14c
Chopped Steak, lb. 14c
Rolled Sirloin or Porterhouse Roasts, no bone, lb. 25c
Rolled Rib Roast (beef), no bone, lb. 20c
Rolled Pot Roast (beef), no bone, lb. 13c
Choice Shoulder Roast (beef), any cut, lb. ..... 12c and 14c
Boiling Beef, neck, flank or brisket, only, lb. ..... 8c and 10c
Pork Chops, rib or loin, no rind, lb. 29c
OTHER SPECIALS
Delicious Cheese, lb. 25c
Sterling Sweet Pickles, qt. 55c
Best Pure Lard ..... 2 lbs. 35c
Choice Dairy Butter, lb. 38c
Choice Mild Bacon, sliced, lb. 33c
Domestic Shortening, in pails, lb., 17c
Choice Fresh Sausage, lb. 15c
Pure Meat Sausage, lb. 18c
BIG BROOM SALE
4-String Brooms
49c and 42c
Each
ONE BIG SPECIAL SALE
4 Chests of Our Home Blend Tea
Regular Price 55c
Sale Price, Lb.
49c
This week is Beef Week, and we have the finest Beef in town.
First delivery at 8.30, second 10.30, third 3.30 p.m.
We have one of the cleanest and finest Meat Shops in Peterborough.
PATTERSON & WALTON

The Treasure Chest of Health

Can be reached by Chiropractic. You may go on long journeys in search of this treasure and not find it, but if you investigate, you will find that Chiropractic is a science which deals with the Cause of Disease. **Ill-health is but an effect, and every effect must have a cause.** We as Chiropractors believe that a very large percentage of disease is caused by Pressure upon Nerves as they emit between the segments of the Spine. It is a proven fact that if a Vertebra of the Spine is out of normal alignment it will cause Pressure upon Nerve Fibres, and there will be abnormal function in the tissues supplied by those Nerves. It has also been conclusively proven that when these misaligned Vertebrae are adjusted to normal position, Health follows.
If you are not enjoying good health let us explain Chiropractic to you.
M. C. Goodwin, D.C., Ph.C., Chiropractor
Palmer School Graduate
LADY ATTENDANT.
106-108 Barrie Building, Peterboro. Phone 431.
OFFICE HOURS—10 to 12 a.m., 2 to 4, and 7 to 8 p.m. Office Closed Tuesday and Thursday Evenings.

Down Goes the Prices of Candy at the Little Candy Store with Biggest Stock in the City
300 lbs. of Neilson's Rose Buds, just got them in on a special shipment for this sale. Regular 60c. While they last - - - 39c lb.
Our Hot Drinks with Biscuits are the Talk of the City. Have you tried them yet? They are delicious
REMEMBER THE PLACE
Special This Week
Also another 500 lbs. shipment of Willards Fork-Dipt Chocolates, just got them in for this sale. Reg. 60c. While they last 35c lb.
Neilson's Ice Cream, Williard's Eclairs and Eskimo Pie on hand all the time.
Phone Orders Delivered to Any Part of the City.
LOUIS HAGGIS Phone 1274J 204 Charlotte St.

12 PAGES

The Evening Examiner

PROBABILITIES.
Southerly and westerly winds, partly fair and mild, with a few light snowfalls. Friday — Local snow flurries, but mostly fair, with stationary or a little lower temperature.

VOL. L., No. 33 PETERBOROUGH, THURSDAY, FEBRUARY 9, 1922 PRICE THREE CENTS

For Sale--$65.000 City of Peterborough Bonds at a Price to Yield 5½ per cent.
Interest, due Dec. 31st, 1925. This is Gilt Edge Buying. J. Mills, Phone 221J

COMMISSION TAKE OUT A MEMBERSHIP

Will Get Under Wing of Ontario Municipal Electric Association—Extra Street Lights.

FILTERED WATER

The Utilities Commission, at a meeting yesterday afternoon decided that Peterborough should hold membership in the Ontario Municipal Electric Association of which Sir Adam Beck is Honorary President, for the support afforded in seeking legislation or in other matters where the influence of the Association would count. It was resolved that a cheque for $35 for membership be forwarded. A copy of the constitution and by-laws were enclosed in a letter from the secretary-treasurer, T. J. Hannigan, Guelph.

Commissioners W. H. Bradburn and E. E. Mason were in favour of joining and Chairman Robert Hicks considered it would be wise, although he said by so doing they did not want to commit themselves to support matters which they were definitely opposed to. The other members thought their membership would not commit them to a policy they did not consider in the best interests of Peterborough.

Waterworks Superintendent R. L. Dobbin informed the Commission they had some difficulty with the pumps in the filtration plant and they were concentrating on righting them. They had filtered water part of Tuesday, he said, and some of it had gone down town.

Extra Lighting.

When the Commission began carrying out the request of Council that four lamps be installed between Auburn Mills and Auburn footbridge they got into difficulties with the G.T.R. A letter was read at the meeting from H. M. Hobson, Superintendent of Track, that an agreement with the railway was necessary before pole lines could be run over the tracks. He advised that the matter be taken up with Superintendent J. D. McMillan, Belleville. The Commission decided to forward a copy of the letter to the Council and ask them to obtain the required permission from the G.T.R.

Two refunds on water rates were ordered by the Commission. The accountant reported that the Quaker Oats Co. had paid $7.16 for water at 57 Hunter street. The building here was removed in 1919 owing to the construction of the Hunter street bridge and the company had received nothing for their money. A refund of the amount paid will be made, and the Toronto Savings and Loan Co. will be refunded $10.53 for which they have been wrongly billed on a lot on Cedar street since April 1, 1912.

THEATRES

GRAND—"Evangeline," a picture of the most sublime drama in the history of literature.

ROYAL—"The Lady From Longacre," "One Moment, Please," "Big Town Ideas," and Comedy—15 reels.

CAPITOL—The cleanest and cleverest comedy ever made on events of the great war, entitled "Three Live Ghosts." Balance of the offering consists of special productions.

REGENT—Marie Prevost in "Nobody's Fool," a joyous comedy of sparkle and pep and a big Paramount feature.

People who are sensitive should keep their feet where they will not be stepped on.

TOOLMAKERS' DANCE, C.G.E. A DANCE UNDER THE AUSPICES OF THE TOOL MAKERS OF THE C.G.E. WILL BE HELD ON FRIDAY, FEB. 10TH IN THE W.O.W. HALL. FOLLIS' ORCHESTRA IN ATTENDANCE. ADMISSION 50c. 3d-35-1374.

EAST PETERBOROUGH LIBERALS ASSOCIATION ARE HOLDING A MEETING ON FRIDAY, FEB. 10TH, IN THE TOWN HALL, NORWOOD, AT 2 O'CLOCK P.M. EVERY LIBERAL IS ASKED TO ATTEND. 2d-1367.

THE PETERBOROUGH BUSINESS GIRLS' CLUB ARE HOLDING A CARD PARTY IN THE G.W.V.A. HALL, FRIDAY EVENING, FEB. 10 AT 8 P.M. TICKETS MAY BE PROCURED FROM ANY OF THE MEMBERS. PROCEEDS IN AID OF LOCAL CHARITIES. 1d-34-1383

"It's a Long Way to Tipperary"

—Gale in the Los Angeles Times.

Teach Children to Obey Early; Professor's Advice

"The best thing any child can be taught is obedience and this in its own home while it is very young," Prof. William D. Henderson of the University of Michigan told members of the Woman's Club here.

"The best time to train children is like the best time to train colts, when they are little. Then they won't be hard to manage when they have reached the high school age. There are as many girl and boy problems as there are girls and boys in the world", Prof. Henderson said. "Many people differ about the relative influences of heredity and environment, but I believe that heredity goes further in determining the character of the child than most of us are willing to admit. Many children are showing faults that their parents suppressed in themselves years ago.

Right To Health.

"However, once the child is born the mischief is done. Every child has the right to be first of all a healthy animal. He has the right to a first class body. Teach him to obey in babyhood and he will be less of a burden to his parents and to his teachers in later years.

"In the second and very critical stage of child life the youngster is a young savage. He is independent, cruel and lacking in self-control. His instincts and his body grow more rapidly than his sense of judgment. He shoots up suddenly shoulder high but he is not shoulder high in experience. This is the time when every teacher, every parent must remember his own youth and be patient.

Good Companions.

"With approaching maturity comes the third stage in the child's life when the most important thing is his companionship. Young people of today have too much leisure. This complicates the problem of companionship.

"Don't be afraid that your boy or girl is working too hard in school. They aren't. They need work and I should like to see the high school boy or girl be obliged to spend at least four evenings a week in study. This is the time for you parents to know what your children are doing. Let boys and girls spend their leisure together but under your supervision.

TWO CANNIBALS WERE EXECUTED

Official Report of Two Cases, With Photographs, Is Received in Moscow.

MOSCOW, Feb. 9.—Confirmation of reports of cannibalism in the Volga provinces has just reached Moscow in the shape of official photographs of two of the guilty persons and statements of the investigating Magistrate of Samara Province who handled the case.

The first document is dated "Office of the People's Investigating Magistrate, First Section, County Bouzoulook, Province of Samara, Jan. 2, 1922. No. 1,884." Below there is the officialY stamp of Samara Province. The statement runs:

"Enclosed please find two photographs of cannibals and unchopped parts of victims' bodies, with explanation."

It is signed by Investigating Magistrate Alez and countersigned by a secretary, whose name is illegible.

The second statement or explanation runs:

"The woman standing on the left, Citizeness Akulina Chugounova, from the District of Yuhemop, County Bouzoulook, slew her sixteen-year-old daughter—in front—and ate up half of the body. On the right Citizen Andrei Semuykin, village of Andreyevka, County Bouzoulook, chopped to pieces his female lodger, who died of typhus, and ate her. Of the corpse only the head is left. The picture shows scattered pieces of meat on the table before the culprits."

It is signed "People's Investigating Magistrate Alez."

The photograph shows a typical couple of Russian peasants clad in the usual coat of tanned sheepskin, the leather outside. The face of the woman who wears a shawl round her

(Continued on Page 2)

SAYS WILSON IS A WAR PLOTTER

Viereck, at Libel Hearing, Declares Ex-President Should Be Tried.

NEW YORK, Feb. 9.—Testimony that Count Von Bernstorff, former German ambassador, sought his support for Woodrow Wilson in the election of 1916, was given here by George Sylvester Viereck, former editor of the Fatherland on the $50,000 libel suit brought by Mayor William Hale Thompson, of Chicago, against the Chicago Tribune. The Mayor charges that articles accusing him of pro-Germanism and defamatory to his character were printed in the Tribune.

Political Conference.

The witness also told of political conferences he had that year with former Postmaster-General Burleson and the late Senator Stone when chairman of the Foreign Relations Committee. Mr. Burleson, the witness said, assured him that President Wilson was "purely and absolutely neutral," while Senator Stone "harangued us—a group of German-Americans and myself—almost an entire night, point out that the election of Mr. Hughes would mean war and that the election of Mr. Wilson would mean peace."

Republicans also sought his aid, he added, and succeeded in obtaining his backing for their candidate, Charles Evans Hughes.

Mr. Viereck said the Democratic Campaign Committee had promised to purchase 1,000,000 copies of his paper if he would publish an attack on Mr. Hughes. This, he said, he refused to do. In February, 1921, he added, he had a conference with Mr. Harding, then president-elect. Asked for the substance of the conversation, he refused to answer, saying it might "prove embarrassing to the President and the Republican senator from Illinois who has aspirations to that high office."

"Plotted War."

Just before the hearing closed for the day, Mr. Viereck dramatically declared that former President Wilson "had plotted war from the very beginning" and held that he should be brought to trial under the terms of the peace treaty providing for trial for those responsible for the World War.

NO GRANT BY COUNCIL TO PLOWMEN

Will Neither Defray Cost of Banquet, According to Action by Council Last Night.

ECONOMY THE NEED

That the City Council will invite the International Plowmen's Association to hold their annual plowing match adjacent to Peterborough, but vote no money grant toward that event, nor defray the cost of a banquet, was City Council's conclusion in Committee of the Whole last evening.

It was Ald. Harry Gainey and Malcolm McIntyre's resolution that the association be invited to hold its plowing match here, while Ald. Hamilton and Crowe moved for a cash grant of $250. The former motion carried, wsile the latter suffered a turn-down.

A cursory reference to the question of grants brought from Alr. Phelan his emphatic declaration that he would oppose all propositions for new grants this year, from the viewpoint of imperative economy in civic affairs.

Ald Crowe concurred in this pronouncement with the added suggestion that all standard money grants be cut in half, of the amounts petitioned for.

In this connection, Ald. Mel. Turner questioned Jos. J. Duffus' contention Monday night that the plowing match would bring from 40, 50 to 60,000 visitors to Peterborough.

Incidentally, it is here timely to explain that through an unintentional slip the Examiner yesterday put Mr. Duffus' estimate at from 4 to 6,000 people.

Ald. Hamilton, in support of a grant for the Peterborough County Plowmen's Association, pointed out that the annual plowing match attracts an extraordinary number of visitors, while the number of cars parked in the locality of such events is truly remarkable. He thought the enterprise of public-spirited citizens in bidding for this match worthy of financial recognition by Council.

UNANIMOUS VOTE OF SHAREHOLDERS

Proposal to Absorb the Merchants Bank Goes Through at Meeting of Shareholders.

MONTREAL, Feb. 9.—(Canadian Press.— By an almost unanimous vote of the shareholders of the Merchants' Bank here last eveining, the proposal that the bank be absorbed by the Bank of Montreal was ratified. The voting was 87,534 shares to 135 against. Under the proposal two shares of Merchants' Bank stock will be exchanged for one share of Montreal stock, plus $1,050,000 in cash, which represents an addition of ten dollars a share.

THE SECRET POLICE WILL BE ABOLISHED

MOSCOW, Feb. 9. — (Canadian Press.)—All Russian Cheka, Soviet secret police and judicial organization, maintained largely for the supression of counter revolutions, has been abolished.

MONEY LOANED TO THE EMPLOYEES OF BANK.

This Is Included in "Among the Big Losses."

MONTREAL, February 9 (Canadian Press). — "Among the big losses" of the Merchants' Bank was two million dollars in loans to the officers of the institution.

These loans were for automobiles and houses for the officers of the bank, and also for the purchase of stocks and bonds. This is shown in the report of the examination of the assets of the bank.

"HOME RULE" IN SCOTIA'S TOWNS

Provincial Government is Accused of Encroaching Upon Revenue of Municipalities.

HALIFAX, N. S., Feb. 9. — The Nova Scotia Government is being confronted by a demand for more "home rule" from towns and municipalities throughout the Province. The Provincial Government, they say, has been encroaching upon sources of revenue which the towns and municipalities believe they should be free to exploit for their own purposes. The Pictou County Council recently refused to obey the Provincial law requiring an assessment for highway purposes, and the town council of Kentville is protesting against the tax on their general assessment to assist the Provincial Government to maintain, "not the roads in the town, but the highways in the country.

The Provincial Government levies taxes on theatres, moving picture houses, circuses, motor cars, pool rooms, and skating rinks, and many towns, cities and muicipalities are now claiming that they should have a share of all these taxes.

Wall of Steel

Action Follows Yesterday's Raids in Ireland — Will Investigate Kidnapping Cases.

BELFAST, Feb. 9.— (Canadian Press).—Ulster's frontier is virtually a line of steel to-day following yesteday's raids in which about two hundred persons, including prominent Unionists and many special constables were captured and taken across the border. From Cortadown, County Armagh, to Belleek, on Fermanagh-Donegal border forces of "specials" are in guard in addition to heavy contingents of regular constabulary. Colonel Wickham commanding Ulster specials has been notified by the provisional government that it is sending special officers to the scene to investigate raids. All roads leading southward from Belfast present scenes of activity, motor trucks and armoured cars bearing "specials" stores and ammunition toward the border.

Strangers passing through six Ulster counties are subjected to closest scrutiny and are halted and interrogated.

BELFAST, Feb. 9. — (Canadian Press). — Additional kidnappings occurred to-day in County Fermanagh. Four Class "B" special constables were kidnapped in Rosslea district and taken in the direction of Bally Bay.

Five special constables and four soldiers, fully armed, on their way to Enniskillen, were captured this morning while passing through Monaghan.

CONFERRED WITH PREMIER.

LONDON, Feb. 9. — (Canadian Press).—Arthur Griffith to-day conferred with the Premier and Austen Chamberlain regarding kidnappings, and expects to return to Dublin tonight.

The British Government has been considering a possibility of enlisting the services of General Smuts, Premier of South Africa, as arbitrator in the Ulster boundary dispute, should circumstances warrant the employment of such a mediator, it was stated in Government circles today.

MAJOR MILLS RETURNED.

BELFAST, Feb. 9. — (Canadian Press).—Major Mills, of Donegal, one of those captured yesterday, returned to his home to-day, and it is believed that others from the same area have been released.

QUIET RESTORED.

ENNISKILLEN, Fermanagh, Feb. 9.—(Canadian Press). — Quiet has been "completely restored here, and the roads are being closely patrolled. The Provisional Government, it is said, has telegraphed orders to commanders of the Republican army to release immediately prisoners taken during the raids.

ANOTHER BIG FIRE IN BUSINESS SECTION

A One Million Dollar Fire Destroys a Large Office Building.

MONTREAL, Feb. 9.—(Canadian Press.)— A terrific outbreak of fire early this morning destroyed the Standard Fire Assurance Company building, 157 St. James street, in the heart of the business district, causing damages estimated at one million dollars, with six hundred thousand dollars insurance.

City Council Finds That Fire Department Is Not Efficient

Alleged Trouble Extending Over a Period of From Two to Three Years Culminates in Concrete Action.

RESULT OF VOTE

That the Fire Department is not efficient, and that a change is needed in its management, was the conclusion reached by the City Council in committee last night. This decision was expressed after over two hours' deliberation on conditions in the Fire Hall, and on the Fire, Water and Light Committee's finding that negligence by the brigade obtained in connection with the fire at St. Andrew's manse on Sunday, January 22nd. The resolution pronouncing that it is time for a change in the department was moved by Aldermen Hamilton and Phelan, and reads:

"That in this committee's opinion the Fire Department is not efficient, and it is desirable that a change should be made in the brigade's management."

The motion carried on a vote of 6 to 3, Council dividing as follows:

Yeas—Ald. Hamilton, Phelan, Gainey, Crowe, Turner and Holloway.

Nays—Ald. Jones, Morrison and Malcolm McIntyre, who in reality did not vote either way.

The Mayor voiced his opinion as follows:

"I find the department in better condition under Chief Grange than under former Chief Howard."

Finding Endorsed.

Earlier in the evening after discussion of the St. Andrew's manse fire allegations, Council endorsed the F. W. and L. Committee's finding for negligence at that blaze, by adopting the following resolution, sponsored by Ald. Hamilton and Holloway:

"In the opinion of this committee of the whole Council negligence was shown by the Fire Department at the manse fire, and that the Chief be informed of this fact."

The above action by Council has evolved not only out of the St. Andrew's manse fire, but from trouble between Council and the Fire Department extending over a period of from two to three years. But while the foregoing resolution for a change was passed by Council in committee of the whole, from which only Ald. Stocker was absent, it cannot be implemented until endorsed by Council at a regular or special session out of committee.

Merits and Demerits.

Discussing the merits and demerits of Fire Chief Grange, the Chief found warm champions in Aldermen Morrison and Jones, while his opponents were vigorously headed by Aldermen Crowe, Phelan and Hamilton, whose attacks were, however, in the main void of any personal venom. And the major opinion prevalent took the shape of "not sufficient experience by Grange to qualify him for capably handling the brigade.

But for all that Chief Grange was not lacking of testimony in black and white in his behalf, for Ald. Morrison produced a document from Donald Edwards, Provincial fire expert, in which he wrote regarding the Boston Cafe fire: "Though not personally acquainted with the Chief, I wish to tell him that the fires had been handled in as expert a manner as any I have ever examined in the Dominion, and absolutely no fault can be found with the work of the brigade."

Ald. Morrison also produced quite a few similar commendations for the brigade, most of which had been accompanied by cheques in appreciation of work done at fires the past three years, including appreciation of Chief Grange and the department by Fire Marshall Heaton, Peterborough Canoe Co., W. S. Dodd, Deputy Fire Marshall G. W. Lewis, sisters of Mt. St. Joseph, Lucy Denne, Matthews-Blackwell, Ltd., Boston Cafe, F. D. Kerr, T. C. Elliot, Isaac Hetherington, H. T. Mallard and J. A. Robertson. Sec-

Continued on page 11.

THE UNION OF NEWFOUNDLAND

Matter is Being Revived in Some Quarters — The Arguments Advanced.

HALIFAX, N. S., Feb. 9. — The question of union of Newfoundland with Canada has been receiving some attention in the Ancient Colony, according to reports of St. John's received here.

One report affirms that it is reasonable to suppose that the Canadian Government, which has acquired railways from the Atlantic to the Pacific would, to assure the entry of Newfoundland into the Confederation, take over the Reid railway of Newfoundland and convert it into a broad gauge line. Thus, by one strike, the report suggests, Newfoundland would be relieved of the payment of the subsidy of $1,500,000 recently granted the Reid railway, and secure a railway service compared with which the present service is not worth mentioning.

Another report recognizes that Canada is destined to become an important nation, but only by Newfoundland becoming part thereof, because "the Island's geographical position is the key to Canada's future." Canadian statesmen are astute enough to realize this, he thinks, and will "therefore be prepared to offer terms of union which it would be wise for Newfoundland to ascertain informally."

Fish Shipping.

One argument advanced for union with Canada is that the Canadian Government would not be interested in helping Newfoundland solve her problem of shipping fish to the Mediterranean and other markets. In the early winter Newfoundland loads the bulk of her summer catch of fish on small sailing vessels, and rushes them to Southern Europe. Every merchant wants to have his consignments across the Atlantic before the arrival of midwinter and its violent storms. The consequence is that the markets are temporarily overstocked, and prices drop. If the Canadian Government provided St. John's with a direct connection, by regular steamship service, with the Mediterranean, the movement of dried fish could be regulated to the market requirements and prices thereby stabilized, it is argued. Shipment of the Island's staple product by small sailing vessels, many of which are lost every winter, is not apparently satisfactory. Though the ancient colony had a large number of idle vessels, exporters last year paid the Norwegians and Danes over $1,000,000 to carry their fish to Europe.

Another argument for union is that it would enable Newfoundland to secure better connections with the steamship services which are being maintained between Canada and the West Indies and Brazil and thus sell more fish in these southern markets. On the other hand there are fish merchants who fear that if Newfoundland enter the Confederation, the large Canadian fish firms operating in Nova Scotia and Quebec would invade the ancient colony and gradually obtain control of the strategic positions in the fish business.

Hon. W. F. Coaker, Minister of Marine and Fisheries and also president of the Newfoundland Fishermen's Protective Union, has recently expressed strong opposition to the idea of union with Canada. His view is that Canada is necessarily a competitor of Newfoundland in the world's fish markets, is not a purchaser of Newfoundland products to any extent, and has no surplus capital to develop her own resources, much less to help develop those of the island. According to Mr. Coaker, Newfoundland should take warning from Nova Scotia, which, he alleges, made a sad mistake when it entered the Canadian Confederation, because "it has been industrially stagnant ever since," he says.

REID'S AUTO AND TAXI SERVICE. DAY OR NIGHT. PHONE 439. d1f

GIRLS TO GET MINIMUM WAGE

Mr. G. N. Gordon Says He Has Made Application on Behalf of Textile Workers Here.

Mr. G. N. Gordon, M.P., said today that he had made a request for a Minimum Wage Board for the benefit of girls employed in textile work. He said that Peterborough was particularly interested in this on account of the large number employed in that occupation here, and that recent wage reductions had brought the matter to a head, and he had made application to the Ontario Minister of Labor for a Minimum Wage Board to make an order. Up to the present time, the Minimum Wage Board has not dealt with the textile industry, but the Board has been collecting data and information in respect to that industry.

Mr. Gordon received a letter to-day from the Chairman of the Minimum Wage Board, intimating that the Minimum Wage Board would soon be issuing an order dealing with all female textile workers.

SKATING TONIGHT BROCK ST. RINK

Fine Ice — Special Band Concert — Good Crowd Expected.

There will be a specially good band concert given by the band at Brock Street Rink to-night. The ice is good and a fair crowd expected. Several small skating parties will be on hand. This is getting a very popular form of entertainment.

On Saturday afternoon there will be a hockey game from 2 until 3 o'clock, Peterborough vs. Belleville, in the Interscholastic series. Admission to both game and skating, with band in attendance, only 25c.

A NEW JEWELLER.

Mr. Frank R. Clarke Sells Out to Mr. Victor J. Tully.

This week an important jewelry deal was put through, by which Mr. Victor J. Tully becomes the proprietor of the well established business of Mr. Frank R. Clarke, 170 Charlotte street, Mr. Clarke retiring from business altogether.

The new jeweller is no stranger to many of Peterborough's citizens. He was born her and is the son of the late J. D. Tully, a former well-known druggist of this city, and has been actively identified with the jewellery business both here and in other cities for many years.

Mr. Tully has the advantage not only of a special knowledge of the practical retail branches of the jewellery business, but has represented on the road one of the largest wholesale houses in Canada. He should do well in his native town.

Pecans and English walnuts are being grafted on native black walnut stock.

Want Business

There is a deal of business being done as a result of quick Want Advertising.

The Wants include every legitimate desire. They bring Landlords and Tenants together—introduce Employers and Employees—seek out Finders of Lost Articles—locate Business Opportunities—and aid in the accomplishment of nearly every process of business and domestic life.

EXAMINER WANT COLUMNS are brimful of interest for those who would take advantage of opportunities. See what the Condensed Advt. Columns of The Examiner can do for you. 419 George street or call phone 1600.

The cost is trifling, viz., one cent a word for first insertion, and half a cent a word for following insertions

UNITED TAXIES. DAY AND NIGHT SERVICE. PHONE 1818.—CLANCY, PAMMETT AND CROMPTON. 26d51 1221

GRAND
Orchestra Concert
Will be Held in
Murray Street Sunday School
Friday Eve'g, Feb.10
At 8 p.m. ADMISSION 25c
Mr Joe Wearing will Preside

86 Acre Farm, good land; close to city. Will take a house in city as part payment.

If you wish to dispose of your Grocery Business, consult us.

Eight-Roomed House, three-piece plumbing, furnace; central. Will be sold cheap.

A Modern House, just outside city limits, will be sold at a sacrifice.

TAYLOR & HOWDEN

" HUNTER STREET REAL ESTATE PHONE 1462

OSTEOPATHY

DR. MARY E. DAVIDSON, Osteopathic Physician. Office, 808 Charotte Street. Phone 1016W.

DR. BRUCE E. MARSHALL—Osteopathic Physician. Office, 242 Hunter Street. Hours, 9 to 11, 2 to 4 p.m., 7 to 8 p.m. Telephone 116w.

DRS. WALMSLEY & SETTLE—Osteopathic Physicians. Office in Sun Life Building, corner of Hunter and Water Streets. Entrance, 124 Hunter Street. Phone 649. Office hours, 9 a.m. to 9 p.m.

MONEY TO LOAN

We have funds to loan on Real Estate Security at the lowest rates. GORDON & O'BRIEN Phone 219.

MEDICAL

DR. BUCHANAN, F.R.C.S., Edinburgh; M.R.C.P., Eng.; L.R.C.P., London. Eye, Ear, Nose and Throat Specialist. Hours: 9-11, 2-4 p.m., and 7-8 p.m. Phone 519. Office, corner of Water and Murray Streets.

T. GEORGE LOUDON, M.D., C.M., Physician, Surgeon and Accoucheur. Office, 205 Brock Street, lately J. Nugent's. Phone 1868 Office hours, 9 to 11 a.m., 2 to 4 p.m., 7 to 8 p.m.

ARCHITECTS

W. & WALTER R. L. BLACKWELL—Architects. Office, Bank of Commerce Building, corner of Hunter and Water Streets. Telephones: Office, 1306-J; Residence, 1272.

W. H. BARRY—Architect. Plans prepared for Monumental, Commercial and Domestic Buildings. Office, 539 Gilmour Street. Phone 567

BARRISTERS AND SOLICITORS

GORDON & O'BRIEN—Barristers, Solicitors Notaries, Money to loan on easy terms Special attention to Patents and Trade Marks Phone 219. G. N. Gordon, K.C., M.P. J. A. O'Brien.

E. T. MEDD—Barrister, Solicitor Notary, Office over the Dominion Bank, corner of George and Simcoe Streets. Telephone No. 22. Private funds to loan at current rates upon easy terms.

C. R. WIDDIFIELD, B.A., Barrister, etc., and Solicitor for the City of Peterboro. Money to loan. Office, over the Bank of Commerce. Phone 550.

PECK, KERR & McELDERRY, Barristers, Solicitors and Notaries. Offices, Water Street, Peterboro. Money to loan at the lowest current rates of interest on easy terms of payment. E. A. Peck, F. D. Kerr, V. J. McElderry.

O'CONNEL & CORKERY—Barristers, Solicitors and Notaries. Money to loan at the lowest current rates of interest. Daniel O'Connel, John B. Corkery, Hunter Street, two doors west of the Post Office.

DUMBLE & JOHNSTON—Barristers, Solicitors etc. Office, over the Toronto Savings and Loan Company, George Street. D. W. Dumble K.C., W. Johnston.

A. E. DIXON—Barrister, Solicitor, etc. Office, corner Hunter and George Streets. Entrance next to Madill's drug store.

HALL & HALL—Barristers, Solicitors and Notaries Public, Hunter Street, Peterborough, next to St. John's Church. Money to loan at the lowest rates of interest. E. H. D. Hall Basil D. Hall.

MOORE & WEARING—Barristers and Solicitors, 403 Water Street, opposite the Post Office. Money to loan at the lowest current rates of interest. Jos. Wearing, M.A.

F. R. HALL—Barrister, Solicitor, etc., Peterboro, Ont. Office, corner of Hunter and Water Streets, over the Canadian Bank of Commerce. Trust funds to loan on easy terms of payment.

JAMES FORDYCE STRICKLAND—Barrister, Solicitor, Notary Public. Money to loan. 124 Hunter Street, Peterboro. Phone 151.

WILFRID F. HUYCKE, Barrister, Solicitor, Notary Public. 395 Water street. Telephone 289.

CHILDREN'S AID SOCIETY
Of the
PETERBORO CITY AND COUNTY
For the Care of Neglected and Ill-Treated Children.
CHILDREN FOR ADOPTION

G. W. POWELL,
Assistant Secretary and Inspector.
111 George Street. Phone 1044w. Office Hours: 12 to 2 and 5 to 8 o.m.

Renew Your Subscription.

LOST

LOST ON HUNTER STREET East—Man's fawn colored woollen glove. Finder please leave at the Examiner office. 2d34 1210

LOST—WOOL SCARF, TAN AND cerise at the Grand Opera House, Wednesday, Feb. 3. Will the party who got it kindly leave at the Examiner office and save further trouble. 3d34 1194

SITUATIONS VACANT

MAN OR WOMAN — DO NOT remain unemployed; handle well-known line household necessities; tremendous demand; territory arranged; work pleasant; pay liberal even for spare time; experience or capital unnecessary. Bradley Limited, Brantford, Ont. 12d42 1316

HOUSES, REAL ESTATE

6 ROOMED HOUSE FOR SALE, all conveniences, west end, five minutes from the street car, $2000. Would take a milk route or small place just outside of the city in part payment. Apply 295 Murray streeet. 6d37 1190

FOR SALE — 6 ROOMED RED brick house, with furnace, water and electric lights; attic floored and sheeted; would take a small car or motor boat and small cash payment. Apply 344 King Street. td38 1218

RAILWAY TIME TABLES

GRAND TRUNK RAILWAY

[Corrected to Date.]

No. 66—8.10 a.m., for Port Hope and Toronto.
No. 93—8.20 a.m., for Lindsay, Blackwater Junction, Orillia, Midland, North Bay and Toronto.
No. 98—9 a.m., for Hastings, Campbellford, Belleville and points on the Main Line East.
No. 960—8.30 a.m., for Lakefield.
No. 371—12.15 p.m., for Lakefield.
No. 92—12.04 p.m., for Lindsay, Port Hope, Toronto, Buffalo, making connections with International Limited for London, Detroit and Chicago.
No. 100—12.20 p.m., for Hastings, Campbellford and Belleville.
No. 95—5.36 p.m., for Lindsay, Orillia, Midland, North Bay and Toronto.
No. 94—9.10 p.m., for Port Hope, Montreal and Boston.

CANADIAN PACIFIC RAILWAY

[Corrected to Date.]

Going East—

11.59 a.m.—Norwood, Havelock, Bonarlaw Tweed, Perth, Smith's Falls, Kingston, Ottawa Montreal and intermediate points daily. On Sunday this train proceeds east only as far as Havelock.
8.20 p.m.—Indian River, Norwood, Havelock Daily except Sunday.
10.03 a.m.—Havelock, Tweed, Kingston, Perth Smith's Falls, Montreal, St. John, Boston and New York. Daily except Saturday.
1.00 a.m.—Havelock, Tweed, Kingston, Perth, Smith's Falls and Ottawa. Daily.
2.19 a.m.—Smith's Falls and Montreal. Sunday only.

Going West—

2.16 a.m.—Myrtle, Toronto, Guelph, Goderich Hamilton, Galt, Woodstock, St. Thomas, London, Chatham, Detroit, Chicago and New York. Daily.
6.01 a.m.—Toronto (Yonge Street), Hamilton, Owen Sound, Teeswater and intermediate points. Daily except Sunday.
7.35 a.m.—Toronto, Hamilton, Brantford, Buffalo, Rochester, Boston, New York, Galt, Woodstock, London, Chatham, Detroit and intermediate points between Peterboro and Toronto. Daily except Sunday.
8.35 a.m.—Bethany, Lindsay, Orillia, Port McNicol and intermediate points. Daily except Sunday.
2.56 p.m.—Toronto, Hamilton, Brantford, Buffalo, New York, Galt, Woodstock, London Windsor, Detroit, Chicago and intermediate points between Peterboro and Toronto. Daily.
6.50 p.m.—Lindsay, Toronto (Yonge Street), and intermediate points. Daily except Sunday.
6.54 a.m.—Toronto. Sunday only.

WORK WANTED

A BOY WISHES TO GET EMpoyment in store or office with some knowledge of book-keeping. Apply Examiner for address. 3d 36 1381

PAINTING, PAPER - HANGING and kalsomining. Now is the time to get that room re-decorated before the rush comes. Get my estimate. W. D. Thomas, 271 Thomas Street. Phone 1468W. 26d33848

BABY CARRIAGES, Etc.

FOR SALE—CREAM REED BABY carriage; almost new. Apply 548 Sherbrooke. Phone 1008. 3d35 1373

DRESSMAKING

DRESS MAKING DONE—PRICES reasonable. Apply 209 Simcoe St. 3d35 1208

FOR SALE

PRIVATE SALE AT 223 LONDON. 3d35 1213

FOR SALE — LADIES' TAILOR made navy suit size 40. Cheap. Phone 1033W. 3d 36 1387

FOR SALE — WATER POWER machine, cheap. Apply 46 Alfred street. 3d34 1197

FOR SALE — GREEN HARDwood, $10.00 a cord foot. Apply Examiner for address. 3d 36 1221

FOR SALE—DOUBLE IRON BED springs and mattress. Apply 125 Rubidge street. 3d35 1210

FOR SALE — HARD WOOD — ½ cord cut and split $6.50; unsplit, $5.00. Phone 1195W or call at 326 Water street. 6d37 1205

A FEW BUNDLES OF CLEAN old papers for sale, at 10c per bundle; just the thing for wrapping or laying under carpets, etc., apply at Examiner office. 6d. 36 1168

FOR SALE — STOVE GOOD AS new; owner has good reasons for selling. Will sell reasonably. Apply 718 Water street. 3d34 1206

FOR SALE—7 FULL COLONIES of bees; a quantity of spare hives, 1 two basket extractor, 1 Bingham smoker, etc. Apply Geo. Green, 62 Dunlop. 3d34 1200

FOR SALE — ALMOST NEW — 1 triple glass, white enamel dressing table and chair; 1 sanitary bed couch, 1 pair of hockey boots and skates, size 7. Apply Apt. 2, 264 Hunter street. 3d34 1199

FORSALE— SEVERAL DIFFERent makes of used sewing machines—prices right. All makes of sewing machines repaired satisfaction guaranteed. Apply 390 Water street, 'phone 713W or 247W. 3d 36 1225

WEST END WOODYARD — 100 cords good dry wood must be sold at once at these prices. Half cord hardwood cut 12 inches $5.50; half cord mixed wood, cut 12 inches, $4.50. Yard 500 Gilchrist Street. Phone 1911W. Prompt delivery. — J. F. Gray. 6d34 1138

FOR SALE — GOOD DRY MAPLE wood cut 12 inches long, $6.50 per load delivered; also good dry mixed wood, 12 inches long, 70 per cent. hardwood, at $5.50 per load, delivered. B. Revoy, 292 Woodbine avenue. Phone 1294W. 5d35 1173

NOTICE

ALL COLTS FROM 4 TO 5 YEARS old are now worth $150.00. Mr. Fitzpatrick, 247 Aylmer street.

BOARDERS WANTED

WANTED — 2 GENTLEMEN, OR girls or married couple to have a large bed sitting room, with board, very central and very reasonable. Address at the Examiner. 6d36 1176

SITUATIONS VACANT

MAKE MONEY AT HOME — $15 to $60 paid weekly for your spare time writing show cards for us. No canvassing. We instruct and supply you with work. West-Angus Showcard Service, Colborne Building, Toronto d f 730

WANTED

SPRING HAT RE-BLOCKING AT American Hat Store. 78d104 1233

WANTED — ROOM AND BOARD, By a bank clerk. Apply Box 1192 Examiner. 3d34 1192

WANTED TO PURCHASE — INcubator, 200 egg size; also coal burning brooder stove. Apply at Examiner for address. 6d34 1146

WANTED—A SMALL GROCERY business, with dwelling attached. Apply Box 1115 Examiner. 3d34 1215

MOVING AND CARTING, ANY distance; also hardwood for sale. 'Phone 1114J. Owen Johnson, 187 Perry street. 26d 246 70

WANTED BY A BUSINESS lady a large bed sitting room in private home also meals. Must be central. 'Phone 2. between 9 and 5. 3d 36 1384

WANTED TO RENT — A SEVEN roomed modern house with a stable and small garden in the south or west part of the city, by March 1st. Apply to 170 Hunter street, west. Phone 87W. 3d34 1193

FOR RENT

FOR RENT—HEATED OFFICE — on George street. Immediate possession. Apply 437 George Street.

FOR RENT — 8 ROOMED HOUSE on Aylmer street, central, modern. Apply 344 King street. 6d38 1217

TO RENT — 2 NICE FRONT rooms, unfurnished. Apply 119 Smith street. 3d34 1198

TO RENT — 2 ROOMS UNFURnished. Apply 223 London street. 3d35 1214

TO RENT — UNFURNISHED heated apartment. All conveniences. Rent $20.00. Apply Examiner. 3d36 1219

TO RENT — 6 ROOMED APARTment. Apply between 2 and 3 in afternoons. Apartment No 2, 264 Hunter street. 3d34 1315

FOR RENT — HOUSE, STABLE and orchard, 4 acres of garden. Apply at Examiner for address. 3d34 1203

FOR RENT — STORE No. 173½ Simcoe street. Immediate possession. Apply 437 George street. dtf

FOR RENT — HEATED OFFICE in Bank of Commerce Building. Immediate possession. Apply 437 George street. tf2801

TO RENT — 2 FURNISHED rooms for light housekeeping. Apply at Examiner for address. 4d36 1363

FOR RENT—2 WARM UNFURnished rooms with the use of kitchen if desired. Apply 156 McDonnell, corner of George street. 6d37 1201

TO RENT
WELL-FURNISHED RESIDENCE
Every Modern Convenience; West Central; suitable for a Professional or Business Man. References required. 'Phone 1400J. 3d34-1353

TWO CANNIBALS WERE EXECUTED

(Contined from page 1.)

head is deeply seamed with lines, but the man in his big sheepskin cap is an unusually good looking specimen of the peasant. Neither face shows apparent consciousness of the grisly horrors on the table before them.

The New York Times correspondent is informed — though it is nowhere so stated in the documents—that both were convicted and shot. The woman's case is exceptional as it involved killing, whereas all cases hitherto reported are not properly cannibalism at all, but eating of the dead—sarcophagy.

ABSORPTION MERCHANTS' BANK IS NOW ASSURED.

MONTREAL, Feb. 9. — (Canadian Press).—The general feeling on the street in Montreal to-day was that the absorption of the Merchants' Bank by the Bank of Montreal will now go through without a hitch. It was not expected that interference with the sale will be offered by the Government. This morning H. B. MacKenzie, acting general manager of the bank, and Sir Frederick Williams Taylor, general manager of the Bank of Montreal, issued a circular, urging customers of the Merchants to continue to do business with the Bank of Montreal.

POULTRY AND EGGS

FOR SALE—A LAYING STRAIN Wyandotte cockerel. — J. H. Taylor, 580 Bolivar street. 3d35 1378

LEGHORNS — 10 BROWN AND 1 rooster for sale. 193 Charlote St. 3d35 1209

WANTED—LIVE POULTRY AND rabbits; the highest market prices paid. Phone 771 and we will call. 520 Elm street. 26d63 1156

FOWL WANTED

WE PAY HIGHEST PRICE FOR choice fowl. Apply to S. Levine, 203 Charlotte Street, Phone 970W. 26d-43-967

FOR SALE — FIVE WHITE LEGhorn pullets, one cockerel, 5 Ancona hens and pullets, 1 cock bird. Call evenings, 213 London street. 3d35 1211

FOR SALE — RHODE ISLAND Reds white leghorn pullets, also some Plymouth Rocks and brown Leghorn cockerals. Apply 520 Elm street. 3d 36 1222

HELP WANTED—Male

SALESMAN WANTED TO SELL high grade line of chocolates on commission basis, Peterboro and district. Give full particulars. Apply Box 1223 Examiner Office. 2d 35 1223

SALESMAN WANTED (WITH A car or rig preferred) to call on farmers. Position permanent. Good income paid weekly. Give age, past experience and references in first letter. Apply E. R. McClellan, Graphic Arts Bldg., Toronto, Ont. 3d47 9 1291

HELP WANTED--Female

WANTED — AN ELDERLY LADY for light housework. Apply at Examiner office. 3d35 1212

WANTED — 1 SMART WOMAN for pantry work. Apply at Empress Hotel. 3d35 1360

WANTED — GIRL FOR GENERal housework; small family. Apply 299 Frederick avenue. 3d34 1202

WANTED — AN EXPERIENCED up-stairs girl. Apply at White House. 3d34 1348

WANTED — STRONG GIRL OR woman to assist with children and housework. Apply Mrs. John Abbott, Millbrook, Ont. 6d34 1283

WANTED — GOOD GIRL FOR general housework in the country. Highest wages paid. Apply Examiner for address. 6d36 1163

WANTED—A GOOD GENERAL — country girl preferred. Apply at Examiner for address. 3d34 1342

BULL-DOG DRUMMOND
By "SAPPER"
(Cyril McNeile)

(Continued from yesterday).

Then a peculiar look came over the Indian's face, as his eyes fell on the Chinese cabinet.

"Where did the Protector of the Poor obtain the sacred cabinet of the Chow Kings?" He peered at it reverently, and the Duke coughed.

"One of my ancestors picked it up somewhere," he answered apologetically.

"Fashioned with the blood of men, guarded with their lives, and one of your ancestors picked up it!" The Duke withered completely under the biting scorn of the words, and seemed about to say something, but the Indian had turned away, and his long, delicate fingers were hovering over the box. "There is power in this box," he continued, and his voice was low and thoughtful. "Years ago a man who came from the land where dwells the Great Brooding Spirit told me of this thing. I wonder . . . I wonder . . ."

With gleaming eyes he stared in front of him, and a woman shuddered audibly.

"What is it supposed to do?" she ventured timidly.

"In that box lies the power unknown to mortal man, though the priests of the Temple City have sometimes discovered it before they pass beyond. Length you know, and height, and breadth—but in that box lies more."

"You don't mean the fourth dimension, do you?" demanded a man incredulously.

"I know not what you call it, sahib," said the Indian quietly. "But it is the power which renders visible or invisible at will."

For a moment Hugh felt an irresistible temptation to shout the truth through the window, and give Lakington away; then his curiosity to see the next move in the game conquered the wish, and he remained silent. So perfect was the man's acting that, in spite of having seen the substitution of the boxes, in spite of knowing the whole thing was bunkum, he felt he could almost believe it himself. And as for the others—without exception—they were craning forward eagerly, staring first at the Indian and then at the box.

"I say, that's a bit of a tall order, isn't it, Mr. Rum Bar?" protested the Duke a little feebly. "Do you mean to say you can put something into that box, and it disappears?"

"From mortal eye, Protector of the Poor, though it is still there," answered the Indian. "And that only too for a time. Then it reappears again. So runs the legend."

"Well, stuff something in and let's see," cried young Laidley, starting forward, only to pause before the Indian's outstretched arm.

"Stop, sahib," he ordered sternly. "To you that box is nothing; to others—of whom I am one of the least—it is sacred beyond words." He stalked away from the table, and the guests' disappointment showed on their faces.

"Oh, but Mr. Rum Dar," pleaded the Duchess, "can't you satisfy our curiosity after all you've said?"

For a moment he seemed on the point of refusing outright; then he bowed, a deep Oriental bow.

"Your Grace," he said with dignity, "for centuries that box contained the jewels—precious beyond words—of the reigning Queens of the Chow Dynasty. They were wrapped in silver and gold tissue—of which this is a feeble, modern substitute."

From a cummerbund under his robe he drew a piece of shining material, the appearance of which was greeted with cries of feminine delight.

"You would not ask me to commit sacrilege?" Quietly he replaced the material in his belt and turned away, and Hugh's eyes glistened at the cleverness with which the man was acting. Whether they believed it or not, there was not a soul in the room by this time who was not consumed with eagerness to put the Chinese cabinet to the test.

"Supposing you took my pearls, Mr. Rum Dar," said the Duchess diffidently. "I know that compared to such historic jewels they are poor, but perhaps it would not be sacrilege."

Not a muscle on Lakington's face twitched, though it was the thing he had been playing for. Instead he seemed to be sunk in thought, while the Duchess continued pleading, and the rest of the party added their entreaties. At length she undid the fastening and held the necklace out, but he only shook his head.

To be Continued.

QUESTIONS IN HOUSE

LONDON, Feb. 9.—(Canadian Press.)—Winston Churchill in the House of Commons last night replying to questions on armed raids yesterday in Ulster in which special police and prominent Unionists were captured said that Michael Collins had made every effort in his power to have the captured men released He was assured by the provisional Government he added that efforts are being made to have the men returned a soon as posible to their home Mr. Churchill asked the house to be patient in a difficult situation.

When it comes to running down people the old gossips still have quite a lead on the drivers of motor cars.

Galoshes the girls wear may attract attention to their feet, but they also emphasize the fact there isn't much in the upper story to attract attention.

Mail Contract

SEALED TENDERS, addressed to the Postmaster General, will be received at Ottawa until noon, on Friday, the 3rd of March, 1922, for the conveyance of His Majesty's Mails, on a proposed Contract for four years, six times per week, on the route, Bethany Rural Mail Route, No. 1, from the 1st of April next.

Printed notices containing further information as to conditions of proposed Contract may be seen and blank forms of Tender may be obtained at the Post Office of Bethany and at the office of the Post Office Inspector, Toronto.

A. SUTHERLAND,
Post Office Inspector.

Post Office Inspector's Office,
Toronto, Jan. 18th, 1922.
3d-26-2-9-1115

OSTEOPATHY

OSTEOPATHY is a system of treatment for human ailments by adjustment.

OSTEOPATHY was the original and is the only complete and perfect system of healing by adjustment.

OSTEOPATHY, while comprising the adjustment of any body abnormality, whether dietetic, hygienic, mental or surgical, or of the spinal joints, to an extent and with a thoroughness never dreamed of by other systems, confines fully ninety per cent. of its effort to correcting the subluxation (slips) in the vertebrae, or bones of the spine.

OSTEOPATHS have been at this business of making spinal adjustments for such a long time that they have brought the process thereof to its very highest refinement; have made of it a real ART, unattainable by other so-called systems.

OSTEOPATHS in their manual treatment confine **ALL** their effort to the adjustment of the spine, together with the ribs or other bony structures that may be found in mal-adjustment.

OSTEOPATHS have always been taught to look to the spine for the source of the trouble in nine-tenths of the cases of human illness, and especially in chronic ailments, and make their effort at relief by the adjustment of such mal-adjustments as they may find there. And, looking back over forty years of most glorious achievement, they **KNOW** that their theory **WORKS OUT IN ACTUAL PRACTICE**; therefore, can honestly enthuse over it.

OSTEOPATHS in their colleges maintain the highest standards, have the most extensive curriculum, and pursue the longest course of any school of medicine or healing. Of this they are also justly proud.

DR. WILLIAM ANDREW SETTLE

(16 Years in Practice) Peterborough, Ont.
CROWN APT'S. - 124 HUNTER ST. - COR. WATER & HUNTER

$3,600 Good Modern Brick House, seven rooms.
$3,200 Seven-Roomed Brick, two-piece bath.
$3,500 Buys Modern Brick, hardwood floors, seven rooms.
$4,600 Very complete Bungalow, all modern.
$4,800 Modern Brick, hardwood floors, near Red Arrow Tire Co.
$4,800 Very central Modern House, eight rooms.

H. J. McCANNAN & CO. — RING 46J OR 772.

H.P.LINDSAY
Insurance and Real Estate
AGENCY CO.
Real Estate Bought, Sold, Rented and Exchanged
All Kinds of Insurance
District Agent for "Security Life."
392 Water Street

CHEMONG PARK
Lots and Cottages for Sale in the Park.
MODERATE PRICES
And very Easy Terms.
Apply to
ALEX. ELLIOTT,
351 Park St.

150 acre Farm. All workable, good buildings, never failing supply of water; water through stables. Would consider a house in the city on ex-
200 acre farm, 140 acres workable; first class buildings, water throughout the buildings; enough timber to pay for the farm.
50 acres of choice land close to the city.
Good houses in all parts of the city on easy terms.

Jas. Chambers & Co.
354 WATER STREET.
'Phones—Office 1719J, Res. 1669W.

We're willing to bet a bottle of pop against a bottle of ginger ale that these birds who keep diaries leave out the things that would make the best reading at a divorce trial.

FOR SALE 170 ACRES

Located in a fine section of the country, three miles from Peterboro, on the Keene road, convenient to school and church; 150 acres of this farm are under cultivation, 20 acres in pasture, with a spring; 40 acres newly seeded; all fenced with cedar rails. A good 8-roomed brick house with full cellar. First class bank barn 40 x 60 feet; frame horse stable, 30 x 60 feet, bricked inside, and cement floors. All the buildings are in good condition. Owing to the scarcity of help owner will sell at a reduced price. Reasonable terms. Apply to—

J. T. O'CONNELL & CO.
136 HUNTER STREET WEST
'Phones—Office 376, Residence 1359

CORDWOOD WANTED
Open to buy Hard Body Cordwood, Slabs, or Bundled Edgings. State best price.
C. W. JAMES JR., LIMITED
95 King Street, East,
TORONTO.
Phone Main 6647 6d36,1308

FOR SALE

Heavy COTTON BAGS, suitable for Converting into DISH CLOTHS and TOWELS. Ladies, this is your chance to put in a supply of Dish Cloths and Towels cheap. Call at

264 Simcoe Street

and inspect our Stock. You will be surprised at the Value offered.
6d-36-1321

TELEPHONE 790
WHEN YOU WANT YOUR
Piano and Organ Tuned
Player Pianos a Specialty.
ALL WORK GUARANTEED.
W. H. CUNNINGHAM
560 Weller Street.

Renew Your Subscription.

OUR STOCK OFFERING

We strongly recommend you to buy Shares in CENTRAL ONTARIO OIL FIELDS, LTD., at the present price of **$1.00 per Share.** The satisfactory development of this Company during the last few weeks warrants a substantial Increase in Price in the near future.

An opportunity for Investment is here offered, which will seldom, if ever again, come your way.

A Company energetically operating to accommodate the growing demand.

Call at our Office for further information, and see a Sample of their First Product.

The Commercial Exchange
R. J. Bateman, Mgr.
'PHONE 370M :: 332½ GEORGE STREET

Investment Opportunity

The CENTRAL ONTARIO OIL FIELDS, LTD., are now Drilling their SECOND WELL. We advise you to Buy Shares in this Company at the present Price of **$1.00 per Share.** Buy Now, before the Price is Advanced.

The Earnings will be Good and will steadily improve. The Public will profit by Investing in this Company. See a Sample of their First Product at our Office. Call, 'Phone, or Write—

The Commercial Exchange
R. J. Bateman, Mgr.
'PHONE 370M. :: 332½ GEORGE STREET

Start an Account at the Beginning of the Year

¶ Interest at the Rate of 3½ per cent paid quarterly on Deposits of ONE DOLLAR and upwards.

¶ For sums of $100.00 and upwards invested for periods of one to five years, Interest is paid at 5 per cent to 5½ per cent, depending upon the term of Investment

¶ Your Account Is Solicited!

TORONTO SAVINGS & LOAN CO.
Office Hours 9 a.m. to 4 p.m. Saturdays 9 a.m. to 5 p.m.

MAIL EDITION

The Evening Examiner

IT HAS BEEN PROVEN THAT ADVERTISING LOWERS SELLING COST

PRICE THREE CENTS — PETERBOROUGH, THURSDAY, FEBRUARY 9, 1922 — PRICE THREE CENTS

News of Surrounding Towns and District

ANNUAL MEETING CHEESE FACTORY

Last Year's Directors Are Re-appointed—The Same Cheese-Maker As Last Year.

East Emily News.

EAST EMILY, Feb. 9.—The annual meeting of the East Emily Cheese Factory was held, on Monday February 6, when there was a fair attendance of ratepayers present. The old directors were re-appointed for the ensuing year. They are: Ira Switzer, President; George Mills, Wilfred Carrol, Michael O'Donnel and Eugiene Switzer; Robt. Boate, Secretary-Treasurer; Isaac Guthrie, patron's auditor.

W. Purdy is hired again as cheese maker for the coming season.

Michael O'Donnel has the job of cutting ice for the factory.

Laid At Rest.

The death occurred at his home in Emily Township of Mr. John Wright after two months' illness. Deceased was in his 59th year. A well known residents of Emily Township, a staunch Conservative and a member of the Presbyterian Church.

He is survived by his wife, formerly Martha Guthrie of Emily Township and one son, Lockhart at home. The funeral was held on Saturday, February 4, at two o'clock, from the family residence to Little Lake Cemetery, Peterboro. Services conducted by the Rev. McCraw of Springville, assisted by the Rev. Mr. Stillman of Dmemee. The pallbearers were: George Mills, Charlie Mills, Isaac Guthrie, Wilfred Jackson, Elmer Henry and Willie Richardson.

Personal Mention.

Mr. and Mrs. Joseph McConnel, (sr.) have returned home after visiting with friends in Lindsay.

Mrs. Robt. McElwain is confined to her bed through illness.

Mrs. George C. Franks is visiting her father in Peterboro, who is very ill.

Mr. and Mrs. Joseph Mann, of Bridgenorth, spent Sunday visiting at the home of Mr. Evans Storey.

Mrs. I. Magee of Peterboro and her sister, Mrs. S. Fallis of Millbrook, spent the past week visiting at the home of their brother Mr. Willie Howden.

Mr. W. Purdy of Lakefield, attended the meeting at East Emily Cheese Factory on Monday.

Welcome News For Campbellford

The latest news on the street is that a fine new general store will be opened in a few days on Front street by Mr. E. Singer from Peterborough. This gentleman has selected Campbellford as another live centre for business and will come here with a large and varied stock of men's and women's wearing apparel, general lines of dry goods, boots and shoes, household furnishings and millinery. Mr. Singer is a close buyer of general stocks off the market, and cleans up large quantities of goods below the wholesale quotations. Watch for his opening announcement in a few days. 1d

PROBABILITIES.

Fresh to strong winds, chiefly southerly, mostly fair and mild; light snow or rain in some localities at night.

REINDEER FLOUR
Has no substitute in the opinion of the discriminating housewife.
Peterboro Cereal Co.

SMITH COUNCIL IN REGULAR SESSION.

Chemong Park Cottagers Want More Expenditure on Roads.

The members of the Council of the Township of Smith met in the County Council Chamber, Peterboro, on Monday, February 6th, at ten o'clock. All the members were present with Reeve Nicholls in the chair. The minutes of the last meeting were read and confirmed. By-laws No. 787, appointing a Local Board of Health, and No. 788, appointing certain officers for 1922 received their several readings.

Cottagers Complain.

Mr. Chas. McClellan and Mr. Alex. Elliot, representing the Cottage Holders' Association of Chemong Park, addressed the Council. They stated that they felt that they were not receiving a just share of the expenditure of statute labor money collected on the park and asked that Council in the future expend one half of the statue labor money collected on the roads in the park. Reeve Nicholls replied that he thought the request a reasonable one, but pointed out that the roads to the park had to be kept up for the heavy tourist traffic. He said that the sum of $207 had been spent last season in the park, and that Council would give their request earnest consideration.

Messrs. Rodgers, Beall and Morrison, representing the Kawartha Park Association, addressed the Council. They requested that the Council take some steps to improve the roads leading to the park. Reeve Nicholls replied that already some 176 yards of gravel had been hauled for road improvement in the vicinity, and that other improvements were contemplated.

Pay Accounts.

The treasurer was instructed to pay the following accounts.

Burleigh Road, general accounts, $234.98; R. A. Charlton, iron for bridge, $2.60; Fanning Bros., Refund for Statue Labor, $10.00; W. R. Northey, Refund for Statue Labor, $12.00; Gilbert McIlmoyl, Rent of hall, $3.00; H. C. Garbutt, 1 sheep killed, $6.00; Examiner, printing, $22.47.

The clerk was instructed to have a by-law prepared to open up the 16th concession road from the road running between Lots 36 and 37, west to Deer Bay.

The Council adjourned to meet again on Monday, March 6th, at ten o'clock.

KING'S WHARF

KING'S WHARF, February 8. — Messrs. Irwin, Wiedrick, and Charlie Young, of Rochester, N.Y., are visiting friends here.

Miss Pearl Herlihey is spending a few days the guest of Miss Lillian Herlihey.

Mr. and Mrs. Vincent Perdue spent Sunday the guests of Mr. and Mrs. Herbert Hennessey, in Ennismore.

Mr. Thos Morrissey is seriously ill in St. Michael's Hospital, Toronto.

Mr. John O'Neill spent Sunday the guest of Mr. Fergus O'Neill.

Mr. and Mrs. John Guiry spent Sunday the guest of Mr. and Mrs. Joseph Guiry.

A number from here went to Downeyville on Friday evening to hear Mr. J. J. Morrison.

A large number from here attended the play at Downeyville by the Ennismore Dramatic Club, and report a good time.

Germans Pay 31 Million Marks As Their Third Instalment

PARIS, Feb. 9.—(Canadian Press)—The German Government yesterday made its third payment of 31,000,000 gold marks to the Allied Reparation Commission, in accordance with the ten-day payment schedule recetly adopted by the Commission at Cannes according to an announcement by the Temps.

FULL SUPPLY OF GROCERIES
IN A HANDSOME
Aluminum Kettle
ON DAYS OF SALE ONLY
— 20-YEAR GUARANTEED ALUMINUM KETTLE —
FILLED WITH THE FOLLOWING LIST OF GROCERIES:

1 Box Corn Flakes	13c
1 Pkg. Corn Starch	13c
1 Bottle of Extract	15c
1 Pkg. of Charm	15c
1 Bar Soap	9c
1-Lb. Tin McLaren's Baking Powder	35c
	$1.00

ALL FOR **$2.99**
The Kettle Alone is Worth $3.00
A LIMITED SUPPLY WHILE THEY LAST.
COME EARLY!! So You Will Not Be Disappointed!
THIS IS A WONDERFUL BARGAIN.
ON SALE, FRIDAY AND SATURDAY, FEB. 10 AND 11.
JONES & GRAHAM, Bridgenorth

SAYS THAT GIRLS SHOULD PROPOSE.

Affirmatives Won in Debate By Farm Young People.

On Tuesday evening, February 7, the local branch of the United Farm Young People of Ontario, held their regular semi-monthly meeting in the U.F.O. rooms, on Simcoe street.

Although there was but a poor attendance, those present spent a jolly evening in games and music.

An impromptu debate, "Resolved that the girls should propose" was the cause of much merriment. The judges decided in favor of the affirmative.

A game of animals and numbers was contested which proved quite a tax on the memory.

This was followed by a peanut hunt.

A "Shadow Box Social" has been arrangd for St. Valentine's day February 14, and it is hoped that all the members will be present, as this promises to be an interesting event.

It was decided to change the nights of meeting from the 1st and 3rd Tuesdays of each month, to the 2nd and 4th Tuesdays.

The club will continue to meet in their present rooms on Simcoe Stree.

J. J. MORRISON SEC. U.F.O. AT DOWNEYVILLE

Says Farmers Are Becoming More United—Ennismore Dramatic Club Presents Play.

Personal News.

DOWNEYVILLE, Feb. 9.— A large audience was present in the hall, Friday evening to hear Mr. J. J. Morrison, secretary for the U.F.O. of Ontario. Mr. Morrison delivered a fine address and all were delighted to hear him. He spoke for some time on conditions in the world to-day. Also on how the farmers were becoming more united as the year went by and he hoped in the near future all would be united in one class.

Mr. Irwin Wiedrick of Rochester, N. Y., entertained with a few selections which was much enjoyed, and Miss Mary Winn sang a song "We'll never let the old sun fall".

After the meeting a dainty lunch was served by the ladies, and then followed a social evening enjoyed by all.

"Oak Farm"

The Ennismore Dramatic Club presented the play "Oak Farm" before a well filled hall here, Tuesday evening. Too much credit cannot be given the players for the way each and everyone impersonated their characters.

The whole presentation was much enjoyed by the audience and this community hopes for a return of the Ennismore Dramatic Club on some other date.

A social evening followed the play and for a few hours all had a real jolly time.

The cast of characters for "Oak Farm" was as follows:—Mr. Silas Weatherby, John Scollard; Mrs. Weatherby his wife; Kathleen Harrington; Helen Weatherby, their niece, Clara Murphy; Joe Weatherby Fergus Crowley; Donald Weatherby, James Harrington; Professor of the University, Jos. McGuire; Dr. Spudds, Arnold Crough; Miss Warner, village-gossip, Geraldine Harrington; John Pune, money-lender, Victor Sullivan; Sally, the servant, Nora Killen.

Personal Mention

Miss Hazel Houlihan of Peterbarough is the guest of her aunt, Mrs. James Carroll.

Mrs. Thomas Perdue of Lindsay spent a few days with relatives in the village recently.

Mr. and Mrs. Leonard Duffy, of Peterborough, spent Sunday with friends here.

Chair of Wood Chemistry Endowed by Mrs. E. B. Eddy

MONTREAL, Feb. 9.—"The Mrs. E. B. Eddy Chair of Industrial Chemistry" will be the title of a new foundation at McGill University. This was settled this afternoon when the corporation secured the report of the principal, Sir Arthur Currie, announcing the approval of the board of governors to the proposal to establish such a chair of teaching.

By the will of the late Mrs. E. B. Eddy a bequest was given to McGill University with the provision that the money should be used for the establishments of professorships.

According to the plans for the new chair the holders of the professorship will devote special attention to wood chemistry, the Eddy family having been concerned in an imporant way with the forest products of Canada, both in lumber and manufacturing.

HAPPENINGS IN NORWOOD

Public School Pupils Entertain Capacity Audience —Coming Events.

Social and Personal.

NORWOOD, Feb. 9.—On Monday evening the Public School pupils under the direction of Mr. Wendt the principal put on an entertainment in the Town Hall. Nearly all the pupils and their relatives and friends were in attendance, the seating capacity of the hall being taxed to the utmost. The entertainment was a great success in every way. Principal Wendt and his assistants are to be congratulated.

Concert

Court Rob Roy No. 114, Canadian Order of Foresters, have bills out announcing as entertainment and dance under the auspices of their lodge. The entertainment will be put on by the National Review Co., on Friday evening Feb. 10th in the Town Hall, Norwood. The manager Larry O'Brien, comedian; Jean Douglas, famous Highland and National Dancer; Adelaide Garnier, mezzo soprano and pianist and Jack Wise, Scotch ventriloquist, will be the artists. After the concert there will be round and square dancing. Lunch will be served from a cafeteria counter.

The next and last concert of the Chautauqua, series, under the auspices of the I.O.D.E. will be given on Friday evening, Feb. 17. The other concerts have all been good but this one is promised to excell the other programmes.

W.M.S. Meeting

The W. M. S. of the Presbyterian Church held their regular monthly meeting on Tuesday afternoon at the home of Mrs. Anthony McNeil.

Personal Mention

Mr. and Mrs. Fred Lennox left on Tuesday to visit friends in Kingston before returning to their home in Winnipeg.

Mr. John Starke of Peterborough, was in the village on Tuesday.

Miss Elsie Laing spent Sunday in Hastings, a guest at the home of her brother, Mr. E. B. Laing.

Mr. O'Brien, who has been visiting at the home of Mr. Thos. Clarke returned to Port Perry on Saturday.

Mr. Alex. Kempt attended the Peterborough-Picton Hockey match on Wedneday.

Miss Jennie Clysdale of the Toronto public school staff, spent the week end at her home here.

Mr. Hugh Robb was in Peterborough, on busines on Monday.

Miss Lillie McLeary spent the week end at her home in town.

Mrs. John Weir and Mrs. Gordon Foote, of Madoc, spent Monday in Peterborough, the guests of Mrs. H. Butcher.

Miss Irene Gillard spent Saturday in Peterborough.,

Mrs. (Rev.) John Glover and son who have been visiting at the home of Mrs. Glover's parents, Mr. and Mrs. Wm. Andrews, returned home to Campbellford on Saturday.

Mr. Gillard, who has been visiting his sister, returned to Port Perry on Saturday.

Mr. Wm. Carberry is in Belleville on business this week.

Mrs. (Rev.) T. M. Wesley was in Peterborough on Monday last.

Mr. Thos. Elliott, of Peterborough, spent Tuesday in the village.

Mr. Wm. Robb was in Peterborough on Monday

Miss Mamie Drope of Peterborough, spent the week end in town.

Mrs. Gordon Foote of Madoc, who spent a few days recently with her sister and brother, Mr. Sutton and Mr. John Weir returned home on Tuesday.

Miss Bessie Breckenridge, of Otonabee, spent the week end with her mother, Mrs. Breckenridge, King street.

Mr. Frank Quinn was in Havelock recently on business.

Mr. Brinkman of Havelock, was the guest of friends in town on Sunday last.

Mrs. E. P. Cuffe went up to Toronto, on Tuesday to spent a few days.

Mr. Wm. Parker of Peterborough was in Norwood on Tuesday.

Mr. Giffin of the Union Bank staff, spent Sunday in Hastings.

Miss Bessie Peoples of the Peterborough Normal school, spent the week end with her parents, Mr. and Mrs. Thos. Peoples.

Miss Reta Brethen of the Peterborough Collegiate, spent Sunday at her home in the village.

Mr. Bert Weese spent Monday in Peterborough.

Rev. Thos. J. H. Rich was in Peterborough on Monday last.

Mr. John Puffer spent Sunday in Havelock, the guest of his brother Mr. Bruce Puffer.

Potent "Hootch" Bleaches Floor Stained With Ink

NEW HAVEN, Conn., Feb. 9.—(Canadian Press). — "Moonshine whiskey" that removes ink from hardwood floors was a gift to Fred. Kingston, local broker, yesterday.

Kingston, while moving into a new office, spilled a large bottle of black ink on the new floor. Not having an ink-remover convenient he tried the whiskey which had been presented him. The whiskey removed the ink stains and bleached a large white spot on the floor.

SELLING LEAGUE OF NATIONS TO WORLD.

Such In Business Terms Is the Mission of Major Davies.

LONDON, Feb. 9.—(Canadian Press).—Major David Davies, M.P., sails on February 18 on a tour of the United States and Canada as Chairman of the Overseas Committee of the League of Nations' Union. The union is an organization of sympathizers with the aims of the league, and already has 150,000 members in Great Britain, and is associated with 28 societies with similar aims in the Dominions and foreign countries.

Mr. Davies pays especial tribute to the activities of the union and allied societies in Canada and singles out the Daughters of the Empire in the latter connection. He anticipates the early formation of a branch of the union in India, which hitherto has not been represented. Mr. Davies announces that the next conference of the overseas unions will be held in Prague in June next.

Referring to the Far East, Mr. Davies stated that the Japanese union was especially efficient, and claimed that pressure brought by that union had a material effect on the Japanese attitude at Washington.

FINANCES OF CANADA NOT HEARTENING

Total Net Debt Increased $69,862,971 in the Past Year — Revenue Has Fallen.

Expenditures Cut.

OTTAWA, Feb. 9.—(Canadian Press).—The total net debt of Canada on January 31 was $2,372,585,984, as compared with $2,366,861,252 at the end of December, 1921. This is an increase of $5,724,732 in the month of January. On January 31, 1921, the total net debt was $2,302,723,013. The increase in the year is, therefore, $69,862,971.

Total revenue collected on account of censolidated fund for the ten months of the fiscal year ending January 31 was $318,489,889, as compared with $383,835,567 last year, or a decrease of $65,345,678. This is largely due to a falling off in customs receipts, which declined from $142,839,081 for the ten months period in 1921 to $85,262,370 for the corresponding period of the present fiscal year. The decrease in customs receipts when the two periods are compared, amounts to $57,576,711.

Excise Revenue.

The revenue from excises for the ten months of the fiscal year 1921-22 amounted to $31,006,842 as compared with $30,913,288 for a similar period in the previous year. The sum of $61,840,133 was realized this year from inland revenue, as compared with $65,106,618 during the ten month period of last year. Income taxation during the ten months of the present fiscal year which have elapsed, yielded $74,116,487 as compared wih $25,399,025 last year. The sum of $19,267,571 was collected in business profits taxes as against $29,708,795 in the ten month period of the last fiscal year.

For the month of January alone the total revenue on account of consolidated fund was $24,219,250. In January, 1921, the total revenue was $39,480,092. Customs collections during the two months under comparison were practically the same. In January, 1921, $8,031,220 was realized from this source, while the month of January, 1922, a total of $8,087,770 was collected.

Expenditure Decreases.

Total expenditure for the ten months of the fiscal year ending were $260,312,250 as compared with $313,509,278 during a similar period in 1920-21. This is a decrease of $44,496,028. The expenditures on soldiers civil re-establishment declined from $27,985,317 during the ten months period last year to $12,709,600 this year. The total amount paid in interest on the public dept. during the present fiscal year is $114,579,577, as compared with $120,042,240 during the ten months of 1920-21.

Got Overshot of Morphine At Dope Sniffing Party

MONTREAL, Feb. 9.—(Canadian Press)—Eli Lafortune, charged with manslaughter in connection with the death of J. B. P. Rolland, and who died here January 19 last from the effects of an overdose of morphine, was yesterday committed to stand trial, and a voluntary statement will be heard next Tuesday.

Several witnesses testified last week that Lafortune had produced a "deck" of drug at a "dope party" held in an apartment at 122 St. Denis Street, following the "sniffling" of which from nail files by Roland, the latter's death had occurred.

What Ulster Has She Holds

Sir James Craig Says Kidnapping Outrage Strengthens the Determination of the Northern Province—Has Arranged to Distribute Arms.

BELFAST, Feb. 9. Canadian Press. —The kidnapping incident of Wednesday, declared Sir James, would strengthen the Ulstermen's determination that "What Ulster has she holds."

The manifesto follows:

"I have received with grave concern and deep regret news of incursions into the territory of Northern Ireland by armed bands of the Irish Republican Army. I send my deepest sympathy to the relatives of those murdered and compliment most highly the various constabulary forces, who so promptly rose to the occasion, and displayed great gallantry to rid our borders of the enemy.

"Had the British Government shown courage and prescience, this would never have occurred. I place the responsibility on their shoulders for having demolished the special constabulary in consequence of the truce. I would have returned at once had it not been necessary for me to take prompt and vigorous steps on this side to ensure that such an outrage on the people of Ulster cannot again be perpetrated, and that those of our people who were carried across the border are speedily returned to their homes.

"I may be relied upon to back up every individual in whatever steps are considered wise to support our authorities and have arranged for the immediate distribution of arms necessary to protect our border.

"Every help will be given and I reiterate my firm decision, as announced to Mr. Lloyd George Monday, not to surrender any portion of our territory without the consent of myself and our Ulster Government.

"These series of dastardly outrages will never be forgotten; it merely strengthens our determination that what Ulster has she holds."

FACTS OF TAYLOR MURDER HIDDEN BY CERTAIN SECRET INFLUENCES

Los Angeles Police Report Only Slight Progress in Efforts to Solve Mystery of Movie Director's Death.

Screen Star's Secluded.

LOS ANGELES, Feb. 9.— Officers trying to solve the mystery of the murder of William Desmond Taylor, motion picture director, here last Wednesday night, reported tonight that they had made but slight progress in the past 24 hours.

The blank wall which, they said, unidentified influences appeared to have thrown up between them and the true facts, remained unpierced, although the police department and the office of the Sheriff were attempting to separate breaches through it into new fields of inquiry.

The police continued to concentrate their efforts on the search for Edward F. Sands, former secretary and butler for Taylor, missing since Taylor made a charge of grand larceny against him last August.

Can't Find Motive.

Captain David Adams, head of the Detective Bureau, reiterated that "there is no one else we want and we have discovered nothing that would indicate a motive for the crime excepting that of averting prosecution on the grand larceny charge."

The Sheriff's investigators said they expected to examine Henry Peavey, houseman for Taylor, in an effort to obtain corroboration or denial of certain statements made to them by other parties, and that possibly some light would be thrown on the situation by this.

Peavey passed the day assisting officers in checking over Taylor's effects at the apartment where the slaying occurred. These articles were taken, after the checking, to a storage warehouse under the direction of the Public Administrator. The police took charge of certain articles, as possibly having some bearing on the killing, but did not state what they were.

No Letters Discovered.

After the search Captain Adams said there had been no letters discovered and that he never had seen any letters addressed to Taylor with the exception of a half dozen from the director's former wife and daughter. These, he declared, had absolutely no bearing on the case.

(Continued on page 5.)

SLIGO MEN RELEASED BY RAIDERS

Report From Belfast Says They Returned Home Last Night After Having Been Liberated By Kidnappers.

Chamberlain's Statement.

ULSTER MEN SET FREE.

BELFAST, February 9 (Canadian Press). — Word was received on Wednesday evening that all the men who had been taken prisoner by the raiders in Sligo, were released that afternoon.

LONDON, February 9 (Canadian Press). — Austen Chamberlain, the Government leader, announced in the House of Commons last night that on receipt of a telephone message from Colonel Spender, Secretary of the Ulster Cabinet, on behalf of Sir James Craig, the Premier, detailing the kidnappings, the members of the Government here met and decided to send telegrams to the General Officer Commanding the troops in Ireland and to Michael Collins, as head of the Provisional Government.

"We have called on the Provisional Government," added Mr. Chamberlain, "to release the prisoners taken across the border. The troops in Northern Ireland will act in support of the civil authority and in defence of the existing frontiers until a new one is established, whenever the Government of Northern Ireland requests their assistance."

Breach of Truce.

The telegram to Michael Collins repeated the information from Col. Spender, and added:

"If anything approximating this has happened, His Majesty's Government takes the gravest view of the situation. Such acts are a breach of the truce, and gravely imperil the treaty. They will be glad to hear from you at once if you are taking immediate steps to ensure the release of the prisoners and provide against any recurrence of these grave outrages."

Mr. Chamberlain's statement was made in reply to a hot protest from Captain Charles C. Craig, member for Antrim South, and a brother of

(Continued on Page 5).

Had *Your* Iron Today?

"All In" At 3 o'clock?

—here are little nuggets of new energy for you

—these luscious Little Sun-Maids, *"the between-meal raisins,"* little nuggets of *new energy* for hard-working men and women in a handy little five-cent pocket package!

Something new—at all drug, grocery, candy and cigar stores! Brimful of vim—75 per cent pure fruit sugar, 146 calories of energizing nutriment in practically pre-digested form, so it *goes to work at once!*

A sort of "second wind" for work—the reinforcing fuel that most working people need at 3 o'clock, according to efficiency experts.

Rich in blood-building *food-iron* also, frequently the one lack that keeps thousands under par.

You need but a small bit of iron daily, yet that need *is vital.*

Munch these Little Sun-Maids for your daily iron.

Tender, luscious, seedless, *natural* confections—a safe, healthful sweetmeat for the children, too.

Buy at Noon

Always buy at noon so you'll have them for your afternoon refreshment—make that your daily, profitable habit.

LITTLE Sun-Maids—5c

"The Between-Meal Raisins"

Look for this Display Carton on Your Dealer's Counter
Sold at all Drug, Grocery, Candy and Cigar Stores—5c

Packed just like "big sister" Sun-Maids, in a great, modern, sanitary plant in California. Wholesome, sweet and clean.

Made from highest quality seedless table grapes, the *finest* kind.

CALIFORNIA ASSOCIATED RAISIN CO.
Membership 18,000 Growers
Dept. P-353 Fresno, California

Mail coupon for *free* book containing 100 luscious raisin recipes to make delicious dishes with the "big sister" Sun-Maid packages you buy at your neighborhood store.

Cut This Out and Send It

California Associated Raisin Co.
Dept. P-353-40, Fresno, Calif.
Please send me copy of your free book "Sun-Maid Recipes."
Name.....
Street.....
City.....State.....

The Evening Examiner

PHONES—Editorial, 1601. Business Office, 1600. Private Branch Exchange to all Departments.

The Examiner is a member of the Audit Bureau of Circulation.

The Daily Examiner, published every lawful evening. The Peterborough Examiner, Limited. Office, 419 George Street.

The Weekly Examiner, published Thursday morning.

The Subscription Price of The Daily Examiner is $6.00 per year, delivered in the City; Out of Town Subscribers by mail $4.80 per year; that of The Weekly Examiner is $1.50.

U. S. REPRESENTATIVES.

Special U. S. Representatives—W. H. Stockwell, 629 People's Gas Building, Chicago, Ill.

New York—Chas. F. Miller, 225 Fifth Avenue.

Advertising Rates on application.

R. M. GLOVER, Managing Director.

THURSDAY, FEBRUARY 9, 1922.

MAKING IT TOO EASY.

In many respects the Provincial legislation in Quebec is admirable, and we in Ontario could well afford to pattern some of our measures on the laws our neighbors have in force. But a proposed amendment to the Quebec Motor Vehicles Act strikes the observer as being foolish and dangerous. It provides that where the offence is a simple one of infraction of the speed law, in which no damage has been done to person or property, the driver of the car will be notified by letter of the charge, and if he pays the minimum fine no summons will be issued and there wil be no costs charged." Surely the man who is responsible for that amendment has not studied the matter very closely or the proposal would never have been made. The amendment would be a veritable invitation to the citizen well endowed with this world's goods to break the speed laws as he saw fit, relying upon his pocket-book to speedily adjust matters. The speed fiend must be in his element, knowing that to be caught would mean simply mailing the minimum fine and that there would be no annoyance in regard to Police Court proceedings. On the other hand, the amendment would provide a lucrative field of operation for the officials who are looking for a chance to pick a few easy dollars in the form of fines for breaking the speed laws. The best legislation against breaking the provisions of the Motor Vehicles Act is that which requires the personal attendance of the offender in court. Motorists will be less inclined to take chances when they understand that their bank balance cannot possibly save them from having to appear before a magistrate.

THE WELL BABIES' CLINIC.

The Examiner last evening drew attention to the difficult problem the Council has to face in attempting to carry out a policy of economy and at the same time to deal as generously as possible with the various organizations that are asking for assistance. Not one of the causes which have urged the Council to aid them can be described in any other way than most worthy. Take the Well Babies' Clinic for example. This organization asks the city for $1,000, and every cent of that sum will be needed. There is no possible doubt as to the work done by the Clinic since it was established. The value of its services cannot be estimated in terms of dollars and cents. Inexperienced mothers have been advised as to the treatment of their little ones, those who could not afford to pay for medical services have been taken care of, infant mortality has been reduced as a result of the Clinic's operations and young lives that otherwise might have been cut off have been saved because of the existence of such an institution in this city. The citizens who were responsible for the undertaking of this work here and the doctors who have been such an important factor in its activities, deserve the heart-felt thanks of the community. There is need for such an institution, and its scope could be enlarged with profit to the whole city. If a grant of $1,000 were to be made to the Well Babies' Clinic, The Examiner has not the slightest doubt that every dollar would be wisely spent and that the grant would return rich dividends. But the problem the Council has to decide is to how any one organization can be assisted to the full extent asked for without similiar consideration being given other requests.

Sooner or later the matter will be solved by the adoption of such institutions as the Well Babies' Clinic, the Health Association and the Playgrounds Association as part of the municipal machinery. Their work is necessary to the development of the community, and there is no logical reason why the burden should be thrown upon a few public-spirited citizens. All such movements should be directed by the Board of Health, and their maintenance should be financed out of the taxes as other municipal charges are now met. It would be more economical, more satisfactory, more efficient and less troublesome than the present haphazard system, under which people who are animated by a Christian desire to be of service to their fellow-beings have to beg for the money to finance their activities.

THE ANGLO-FRENCH MISUNDERSTANDING.

There is a wide public interest taken in the dispute now in progress between France and Great Britain over the question of German reparations. France has been insistent upon the fulfillment of the terms of reparation prescribed in the Treaty of Versailles. Back of the new Premier Poincare are President Millerand and the powerful French press. Millerand and Lloyd George never pulled well together in negotiations, and Millerand seems now to see eye to eye with Poincare. On the surface there is but little difference between Lloyd George's spoken position and that of Poincare. They both assert that they desire the execution of the terms of the treaty as to reparations, Poincare giving it more emphasis, perhaps, but Lloyd George none the less is firm in his assertion that Germany must pay as stated in the bond.

If this does not take place it will be because French opinion has been changing rapidly since the resignation of Premier Briand, which apparently shocked France into a more reasonable mood. The expression of British opinion has also contributed, and the pronouncement of the Inter-American High Commission to the effect that the reparations must be revised on a more practical basis, the military estimates reduced and the national budget balanced, has also had a decided effect. France has become aware that her unyielding demands have produced an unfavorable reaction in the nations which are her allies and best friends, and which wish to remain such, and consequently she has begun to realize the tremendous responsibility of a policy of isolation.

In order to understand the French position, the following table, published by L'Echo de Paris, and verified as correct, deserves consideration. In this compilation German marks are reduced to French francs at the rate of ten marks to a franc. At present the rate of exchange is even less favorable to the German showing. In the Fench figures are included Algiers, and the French coal production comprehends also that of the Saar valley:

France.—Population, 40,000,000; foreign debt, 35,000,000,000 francs gold; domestic debt, 230,000,000,000 francs paper; devastated territory, 10 departments; railway rates, tripled; per capita tax, 560 francs; price of coal, 70 to 100 francs; revenue from liquor, 1,786,000,000 francs; revenue from tobacco, 820,000,000 francs; paper money circulation, 36,500,000,000 francs; budget (1922), 25,000,000,000 francs; coal mined, 34,000,000 tons.

Germany.—Population, 60,000,000; foreign debt, 3,000,000,000 francs gold; domestic debt, 32,000,000,000 francs paper; devastated territory, none; railway rates, less than one-half those of France; per capita tax, 152 francs; price of coal, 25 to 43 francs; revenue from liquor, 408,000,000 francs; revenue from tobacco, 408,000,000 francs; paper money circulation, 12,400,000,000 francs; budget (1922), 11,400,000,000 francs; coal mined, 120,000,000 tons.

In the face of such facts France deserves great sympathy. The danger may be averted by the fact that Germany is taking a more reasonable attitude. Now, the German Government, as disclosed by the recent speech of Chancellor Wirth in the Reichstag and the note sent to the Reparations Commission, proposes large increases in taxes, including an increased property tax, taxes on capital and on corporations, an increase of the turnover tax from 1½ to 40 per cent. Customs dues are to be collected on a gold basis. A promise is given to prevent the removal of capital abroad and to prevent the evasion of taxation. The food subsidy is to be decreased from 2,250,000,000 paper marks in 1921 to 1,000,000,000 in 1922. Unemployment doles are to be abandoned in favor of unemployment insurance paid for by employer and employee. These measures are expected to more than balance the ordinary budget. In addition to this—and most important—it has been decided to collect a compulsory loan of 1,000,000,000 gold marks. There will also be another internal loan.—Brantford Expositor.

THE QUESTION OF RATES.

The recent raise in power rates in Peterborough has been hailed with satisfaction by The Kingston Whig, which views it as the inauguration of a policy by which Peterborough shall pay more for its Hydro power in order that other cities served by the same system and not so advantageously situated shall pay less than they have been doing. Here is The Whig's view of the situation:

"Peterborough has been receiving Hydro-electric power at $17.50 a horse-power and the people up there are very much surprised that the rate has been increased to $22.50. There is nothing so surprising about that for down this way it is felt that Peterborough has been paying too low a rate when it was charged only $17.50. It was getting power at the expense of other municipalities when electrical energy was supplied its Utilities Commission so cheap. The increase of the rate to $22.50 simply means that the Hydro-electric Commission found that the distribution cost was unfair. While Peterborough will pay more, some other municipalities will pay less.

"Kingston takes a block of 1,200 horse-power for which it pays $28 a horse-power. When the locomotive works re-open and other anticipated loads are added, this city will require 2,500 horse-power to supply the demand, and the Utilities Commission will pay for this new block of power at the rate of $27. Peterborough is taking double this amount, so that $22.50 does not appear to be any too high a rate. When the Provincial power rates are more evenly fixed, western places will not be able to get the advantage over Kingston in the way of offering very exceptional inducements to industries seeking a location."

Peterborough is not likely to accept the situation as cheerfully as our Kingston friends have done. From a local viewpoint, it is difficult to see why this city should be forced to forfeit the advantage it has of being situated at the source of supply for the benefit of other centres not so happily located in that respect. The principle of Hydro service was supposed to be power at cost. The Whig, however, seems to have a different theory.

EDITORIAL NOTES AND COMMENT.

Prosperity is just around the corner.

Oshawa has decided not to license any more pool-rooms. So far as has been learned, none of the four proprietors now in business has taken steps to take out an injunction against this decision.

Evidently The Kingston Whig believes Kingston should get power as cheaply as Peterborough, although this city is situated at the producing point. That would be a good policy—for Kingston.

Victoria City Council offers an award of five dollars to civic employees who suggest schemes by which the city can save money. At all events, the Council is carrying out the economy idea in so far as the reward is concerned.

With so much slashing of salaries and estimates in municipal and political circles, the manufacturers of axes and pruning hooks should be kept fairly busy.

Sir Robert Borden has returned from Washington. The ex-Premier has earned the thanks of the Dominion for the manner in which he represented Canada at the Disarmament Conference.

Premier Drury's troubles with the Labour group in the Legislature are just beginning to materialize. The coming session will be an interesting one.

LITERARY GEMS.

OUR FELLOW-MEN.

Equally against tyranny and against irreverence in all things of the spirit, with the firm conviction that we can all work together for a higher social and individual life if only, whatever form of creed we profess, we make the doing of duty and the love of our fellow-men two of the prime articles in our universal faith. To those who deny the ethical obligation implied in such a faith we who acknowledge the obligation are aliens; and we are brothers to all those who do acknowledge it, whatever their creed or system of philosophy.—Theodore Roosevelt (1858-1919).

The Anglo-Japanese Treaty

Auckland (N.Z.) News: The Anglo-Japanese Alliance was dying a natural death. It had run its course, the contingencies against which it was framed had ceased to exist, and the suspicion—unjustified but nevertheless strong—it excited in the United States made it a doubtful instrument of the world's peace. It is open to argument whether, after this conference, the alliance could advantageously have been renewed. The question was whether it should merely lapse or whether there should be substituted for it a larger treaty. Germany and Russia no longer count among the Great Powers, but they have potentialities for mischief, and these would be gravely increased if either should secure the support of Japan. It was on every consideration better that Britain should retain her historical connection with Japan and that the friendship should be widened to include the other Pacific Powers.

End your transportation troubles
Use a rugged, powerful RUGGLES

RUGGLES

"Best for trucking freight"

RUGGLES AUTHORIZED SERVICE

RUGGLES MOTOR TRUCK COMPANY, LIMITED, LONDON, CANADA

"Canada's largest exclusive motor truck builders"

Voice Of The People

OPEN LETTER.

Editor of the Examiner,—

Sir:—I would like to call the attention of the public, through your paper, to the single returned men, who went unflinchingly at their Country's call in the fight of right against might; and who now, through no fault of their own, are walking about without any prospects at all. Are these good and faithful citizens going to be forced into a life of crime, or what have they got to do? Believe me, there are some heartbreaking cases in this city. In many instances men have no home or parents, and the have to pay their board or pull out into the streets.

Yours truly,

G. W. H.

NOBLE STAND.

Editor Examiner:

Sir:—The stand taken by St. Paul's is indeed a noble and consistent one. We cannot reason out or criticize the fact or wherefore of creation in the physical sense. We see it and know it, that is all. It is the same with the Moral Religous Universe. We see and know it, or not at all. We cannot account for it or explain why God made it so so, or "criticize" it. Who would attempt to prove that one or the other is or is not. It is the belief of induction, not deduction, or apprehension, not demonstration. It is simply a fact to us, or it is not. It cannot be accounted for by us, and is above our criticism. We are often betrayed by the things of this world, by those things which we do, not supposing that "the things of God" must be likewise. It is due to a lack of understanding of the whole situation. As we grow wiser and more intelligent we will see the difference. The critic, in such matters is not wrong, he is impossible. Yet he has brought many to the brink of ruin and despair.

READER.

SANK WEDNESDAY AFTERNOON.

PHILADELPHIA, Feb. 9. — A wireless report to the Philadelphia Navy Yard from the Coast Guard cutter Kickapoo stated that the "Northern Pacific,' on fire off the Delaware Capes, sank at 3.30 o'clock yesterday afternoon.

Abraham Lincoln never joined a church.

Wise and Otherwise

A dollar a day doesn't keep the wolf, away, however.

Well, trusts may solve the world problems if trust in God is one of them.

The farmer's stock usually is increased in value when crossed with rolling stock.

An eye-specialist says green quiets the nerves. This is especially true of green-backs.

It may be that the mills of the gods grind slowly because they get paid for over-time.

And so the earth is losing speed. Well, that sounds hopeful. Perhaps it is on the up-grade.

The strange stones found in a patient by a New York surgeon probably were synthetic gall stones.

We can't understand how the compilation of endurance records happens to overlook the bill collector.

It might help some if the manufacturer would use a miniature figure of a coroner as a radiator cap ornament.

Things might be worse. The poor down-trodden chap who can't pay his grocery bill still manages to consume twenty cigarettes a day.

Old Timers say that the unusual thickness of the hides of motorists indicates a severe spring for pedestrians.

An economist says business remained close to shore in 1921. Some of it, however, remained outside the three-mile limit.

It is really encouraging the way diplomats turn at last to the sensible thing after every darn-fool scheme has failed.

Civilization: A state in which some people yearn for bread while others yearn for some really effective and anti-fat nostrum.

Maybe after ten years Japan will have everything nailed down, and then we won't need a naval base in the Pacific, anyway.

The New York man who invested his wife's money in marks in order to break her of gambling should be satisfied. He broke her.

There is nothing remarkable in the fact that Egypt kept the dead on and honor roll. Lots of houses keep dead ones on the pay roll.

In view of all the troubles China has had keeping the wolf from the door, it requires considerable nerve to ask her to keep the door open.

Typographical errors are so common; and it may be that when the papers said Nero fiddled while Rome burned, they meant only that he was fuddled.

A BASKET SOCIAL AT YOUNG'S POINT.

Interesting Programme Provided—Visitors to the Village.

YOUNG'S POINT, February 8.—The basket social held under the auspices of the Methodist Church on Friday evening was a great success. On account of the unfavourable weather conditions the crowd was not as large as might have been.

The baskets were numerous and very pretty, and a substantial sum was realised by their sale.

Following is the programme which was rendered during the course of the evening:

Chorus—"Keep On Smiling."
Chairman's remarks.
Solo—Dorothy Wilson.
Recitation—Gertie Bullock.
Reading—Roydon Harvey.
Solo—Rev. J. L. Hughes.
Recitation—Hilda Bullock.
Tableau—'A Little Child Shall Lead Them," Six Girls.
Recitation—Mrs. Hughes.
Chorus—"You're a Million Miles from Nowhere."
Duet—Gertie Bullock and Roydon Harvey.
Dialogue—"Seeing the Ghosts," Three Girls.
Solo—Rev J. L. Hughes.
Tableau—"The Silver Chord," Six Girls.
Chorus—"Tuck Me to Sleep in My Old "Tucky Home."

Rev. Mr. Dixon, of Lakefield, occupied the chair in a very efficient manner. In his remarks he spoke of the social spirit which existed throughout the community, and hoped it would be encouraged.

Personals.

Mrs. Walter Young spent a few days last week visiting friends in Peterborough.

Mrs. Stone, of Burleigh Falls, visited friends in the village on Friday.

Messrs. C. Crawford and B. Somners, of Lakefield, were in the village on Friday evening.

Miss Edna Frankish, of Lakefield, was a visitor in the village a few days last week.

Mr. Fred Young spent a few days in Peterborough last week.

Mr. Wm. McFarlane was a visitor to Peterborough on Wednesday last.

On Wednesday evening last the local boys went to Lakefield and played a friendly game of hockey with the High School Boys. The score was 4-2 in favour of Lakefield.

WE

—Sell Foreign Drafts and Money Orders payable in all parts of the world.

—issue Letters of Credit.

—make Remittances by Telegraph.

THE MERCHANTS BANK OF CANADA

Head Office: Montreal. Established 1864.

PETERBORO BRANCH, - - C. S. CUMMER, Manager.

Sub-Agency at Fraserville open Mondays and Thurdays.

FRIDAY AND SATURDAY

SPECIALS

In Household Necessities

3-Quart Pans. Wentworth Aluminum Sauce Regular $1.70 ..... $1.29

All-Steel Frying Pans 53c
Steak Hammers 25c
White Enamel Soap Dishes 15c
Grey Enamel Chambers, small size 39c
Grey Enamel Chambers, large size 49c

Gurney Oxford Quebec Heater, No. 31, with Grates. Old Price $20.20 ... $13.50

Small Tin Dish Pan 23c
Sleeve Ironing Boards 49c
Rubber Stair Treads 15c
Kitchen Knives 10c
Rosette Irons, per set 50c
White Enamel Pudding Dishes 21c

Solid Copper No. 9 Boilers $3.49

THE PETERBOROUGH HARDWARE COMPANY, LIMITED.

PLAYER'S NAVY CUT CIGARETTES

10 for 18¢
20 - 35¢

And in tins of 50 & 100

Superb Quality
Finest Workmanship
Greatest Value
in the World

WEST PETERBOROUGH LIBERAL ASSOCIATION.

A General Meeting
Of The
LIBERALS
OF
WEST PETERBORO
WILL BE HELD IN THE
Great War Veterans Hall
MURRAY STREET, PETERBOROUGH,
ON SATURDAY
11th February, 1922
AT 2.30 OCLOCK IN THE AFTERNOON,

to Appoint Delegates to the Ontario Liberal Convention, which will be held in Toronto on the First and Second Days of March, for the purpose of selecting a Liberal Leader for Ontario, and for the Election of Officers for the West Peterborough Liberal Association, and for other Business.

Addresses will be Delivered by Prominent Speakers.

All Liberals Welcome. Ladies Especially Invited.

J. J. HARTLEY, President. C. R. WIDDIFIELD, Secretary.

GOD SAVE THE KING

BOVRIL ALL THAT IS GOOD IN BEEF

NEVER COOK UP COLD MEAT WITHOUT IT

HAPPY EVENING WITH OMEMEE YOUNG PEOPLE

A.Y.P.A. Entertain Members of Methodist and Presbyterian Bodies — Pigeon River Minstrels Heard to Good Advantage.

Social and Personal.

OMEMEE, Feb. 8.—A successful social evening was held by the A.Y.P.A. on Monday, January 30th, when the young people of the Methodist and Presbyterian Churches, were guests of the former society, on a real joyous occasion. There was a feeling of sociability at this gathering that was irresistible and undoubtedly everybody had a good time. As is often the case, the evening passed all too quickly. The happy evening closed with the singing of the National Anthem.

Minstrel Night

The Pigeon River Minstrels who brought fame to our town last year by their splendid programme, appeared again on Friday evening in coronation hall and once more delighted a full house by their choruses, amusing jokes, etc. Special mention might be made of the "bathing beauty chorus", which received prolonged applause, ond also of Mr. S. J. Mackey's short selections he composed himself.

An Irish Tea.

The Women's Missionary Society of the Methodist Church and the Bethel Society intend holding and Irish tea and bazaar in the basement of the Methodist Church, Omemee, on St. Patrick's day. More particulars later.

Personal and Social.

Mr. Reuben Bradley, was a business visitor to Peterborough last week.

Mrs. (Rev.) Stillman has returned home, after a pleasant visit with her sister, Mrs. Hart, in Toronto.

Mr. Bruce Tamblyn, of Lindsay was a business visitor in town last week.

Mr. G. A. Balfour, of Lindsay, visited his brother, Mr. Gabriel Balfour in town during the past week.

Miss Bessie Barriscle, of Lakefield visited her aunt, Mrs. O. G. Williamson, over the week end.

Mr. J. M. MacCrea, of Toronto visited his mother in town last week.

Mr. I. P. McNabb, of Peterboro, was in town on business last wek.

Miss Edna Moore of Mount Horeb was the guest of Mr. and Mrs. Harry Lamb over Sunday.

Mr. C. Kimousky of Fleetwood, was in town on business Saturday.

Mr. Harry Sheriff, of Dunsford, visited his neice, Mrs. Albert Ford, last week.

Miss Pearl Rehill of Peterboro is the guest of her cousin Miss Lila Parsons.

Mr. and Mrs. James Bushnell, visited friends in Bethany during the past week.

Rev. C. L. Brown, of Lindsay visited relations in town last week.

Mrs. G. Griffin was a visitor to Peterboro last week.

Miss Mabel Shea, of Peterboro visited her grand parents, Mr. and Mrs. Hugh Stewart, over the week-end.

Mrs. Leith Laidley visited her daughter, Mrs. W. Montgomery of Peterboro on Saturday.

Dr. C. V. Mulligan, of Lindsay, was a visitor in town last week.

Mr. and Mrs. Bert Hinnes, have taken up residence in Mrs. J. Blackwell's house in town.

Mr. and Mrs. John Feir have moved to their new home in Mount Pleasant.

Mrs. R. F. Scott attended an executive meeting of the Presbyterial in Port Hope on Thursday.

The Ladies'Aid of the Presbyterian Church intend holding a Valentine Social in the basement of The Church on Tuesday evening, February, 14th.

Mr. George Johns, of Toronto, motored to town last week, making the trip via Whitby without and difficulty through snow, until he was within four mile of town.

Mrs. Summer of Toronto, is the guest of her sister Mrs. A. Weaver in town.

Mrs. J. Stewart of Peterboro is visiting her sister Mrs. Harry Bradley.

Mr. Thomas Hickson of Lindsay was in town on business Monday.

Mr. A. Moffatt of Peterboro was a business visitor in town last week.

Mr. A. Lloyd of Toronto, is spending a few days with friends in town.

Miss Maude Laidley of Lindsay attended the Minstrel Show on Friday evening.

Rev. R. F. Scott was a visitor to Lindsay on Monday.

Miss Maurice Stillman of Peterboro visited her parents at the parsonage over Sunday.

Mrs. N. D. Laidley and daughter were visitors to Peterboro on Saturday.

M. and Mrs. J. Junkin of Fenelon were the guests of the latters' sister Mrs. J. J. Magee, over Sunday.

Mr. H. Keslick of Cannington was in town on business Monday.

JAPANESE ADMIRAL DIES OF CANCER IN 85TH YEAR

Count Kabayama Was Chief of Naval Staff in War With China.

TOKIO, Feb. 9.—(Canadian Press).—Count Admiral Sukenori Kabayama, a member of the Japanese Privy Council, and former Minister of War, died at his home here Wednesday at the age of eighty-five years. He had been suffering from cancer for some time.

Count Kabayama, who was Chief of the Naval Staff in the Chino-Japanese War, had been prominent in Japanese Governmental affairs for a number of years. He was created a Viscount in 1884 and was given the title of Count in 1895, in recognition of his services during the Chino-Japanese War.

Stormy Sea Prevents Rescue of Rudderless "Thyra"

HALIFAX, N. S., Feb. 9.—(Canadian Press).—A heavy gale and stormy sea raged around the rudderless Swedish steamer Thyra and her rescue ship Lady Laurier today. The following radio was received from the Canadian Government steamer:

"Heavy gale and sea from east to northwest; approximate position at 2 p.m., 42.56 North Latitude and 62.55 West Longitude."

The Thyra lost her rudder on January 29, and the Lady Laurier, the fourth ship to go to her rescue, is attempting to put a tow line on board her.

Invigorating and Delicious —a cup of "Ovaltine" on a Winter Day

Wintry conditions whether raw and stormy or brisk and bracing, make exhaustive demands on the human system, requiring resistance to be built up against the cold and the season's epidemics.

To ensure rugged health for the family, give them invigorating, hot, delicious "Ovaltine" every day.

Drink "Ovaltine" for Health!

OVALTINE TONIC FOOD BEVERAGE

"Ovaltine" is a delightful beverage, that imparts sturdy strength and vitality. It is concentrated nourishment extracted from ripe barley malt, creamy milk, fresh eggs and cocoa. One cup of "Ovaltine" gives more nourishment than 3 eggs, 7 cups of cocoa or 12 cups of beef extract.

Now at all Canadian Druggists 50c, 85c and $1.50

A trial sample sent on receipt of five cents to cover cost of packing and postage.

British—and used throughout the Empire

A. WANDER LIMITED, (Canadian Office) Dept. K., 27 Front St. E., Toronto.

180

SLIGO MEN RELEASED

(Continued from page 3.)

the Ulster Premier, who challenged the Government to make clear its policy on the boundary question. He warned the Government that bloodshed was inevitable as the Northern Government would not allow marauders from the Free State to invade their territory and kidnap people and blow up bridges.

Needs Authority to Punish.

Mr. Chamberlain, after reading his telegrams to Michael Collin and the Commander in Northern Ireland, added that one reason the Government was anxious to get statutory authority of the Provisional Government was that the Provisional Government might have authority to prevent law-breaking, and, if necessary, to punish the law-breakers.

The message from Col. Spender read by Mr. Chamberlain repeated the details of the excesses known to have been committed and added that the Northern police had captured eleven men who, it had been proved, belonged to the Irish Republican Army from Longford and Leitrim, and who were in possession of revolvers, bombs, and transport.

ULSTER NOT SACRIFICED.

LONDON, February 9 (Canadian Press). — Replying to charges by Captain Craig that the Government had made a deliberate attempt to placate South Ireland at the expense of Northern Ireland, Mr. Chamberlain denied that Ulster's rights would be prejudiced by the appointment of a Boundary Commission. He also repudiated the suggestion that the Government had broken faith. He did not despair of a settlement being reached between Sir James Craig, the Ulster Premier, and Michael Collins, but even so, he declared, the Treaty would provide a settlement in the Boundary Commission with an impartial chairman to which both sides could urge their claims.

Reprisal the Motive.

In the House of Commons to-night Winston Spencer Churchill, Secretary for the Colonies, said the Government had received from Michael Collins a telegram to the effect that the outbreak on the Ulster frontier was not due to any question of a boundary dispute, as had been suggested, but to anxiety and apprehension as to the fate of the prisoners in Londonderry under sentence of death. These sentences had been commuted by the Lord-Lieutenant, the Minister added, but the apprehension had led to violent activity on the frontier. Mr. Collins said he had made special efforts to prevent these acts of violence, although he had not been aware of any act of clemency.

COLLINS' REPLY.

LONDON, February 9 (Canadian Press). — Michael Collins, head of the Provisional Government of Southern Ireland, replied last night to the British Government's representations concerning te kidnappings in Northern Ireland.

He said these had been due to apprehensions regarding the men under sentence of death at Londonderry, but that the Provisional Government was doing its utmost to ensure the safe return to their homes of those kidnapped.

RELEASE EXPECTED SOON.

DUBLIN, February 9 (Canadian Press). — It is believed in authoritative circles here that the release of the captured Unionists will be speedily arranged, now that the Derry prisoners have been reprieved.

(Announcement of the reprieve of the three Sinn Feiners sentenced to be executed an 9th February, to-day in the Londonderry Jail, was made from Belfast late yesterday.)

It is stated here that when Mr. Collins was in London recently he made urgent representations to the British authorities, warning them as to what would be likely to happen. He said he thought the exasperation in County Monaghan at the detention of the men, however, was so keen that some of those taken by the raiders to-day would be held until the Monaghan men in Londonderry were released.

DAIL'S FUNDS UNTOUCHED.

DUBLIN, February 9 (Canadian Press). — Michael Collins has sent a cable despatch to Secretary Lyons of the American Association for Recognition of the Irish Republic, alluding to the Lyons correspondence with Eamonn de Valera. Mr. Collins denies that the Dail's funds are being used for any but Dail purposes. He assures Mr. Lyons that the Irish people will be given an early opportunity to make known their desire on the peace treaty, and says the Provisional Government is threatening no war on opponents of the treaty.

British Prices Continue Last Year's Sharp Decline

LONDON, Feb. 9.—(Canadian Press).—How considerable has been the fall of wholesale prices in the last twelve months is revealed by figures relating to 150 articles of food and industrial materials just published by the Board of Trade.

The general average of prices for January shows a drop of 33 per cent. from the level of January, 1921. Cereals fell 40 per cent., meat and fish 38 per cent., iron and steel 53 per cent., cotton 19 per cent. and other textiles 23 per cent.

Prices are still falling., January figures showing a decline of 2.4 per cent. from December prices.

Australian Workers Refuse To Join Russian Convention

LONDON, Feb. 9. — (Canadian Press Cable)—The Australian workers' union in convention decided not to join the Moscow and Third Internationale, says a Reuter cable from Sydney.

FACTS OF TAYLOR MURDER HIDDEN

(Continued from page 3.)

Mabel Normand and Mary Miles Minter, motion picture actresses, friends of the slain director who have been questioned about the case, remained in seclusion to-day. Both police and Sheriff's investigators said late in the afternoon no further information had been sought from them.

While Associated Press despatches from Washington announced the Navy Department had forwarded to the police descriptions of a deserter from the navy who had used the name of Strathmore, which was known to have been used by Sands, the police said they no direct information from the Department. They professed anxiety to get the official description, saying they could make good use of it.

Long Police Record.

WASHINGTON, Feb. 8— The naval career of the deserted considered as possibly being Sands, was a hectic one, according to Navy Department records, including a dishonorable charge for embezzlement, two fraudulent re-enlistments and two desertions, all within a period of eight years. Names used by the deserted included Edward Fitzgerald Snyder ,of Marion, Ohio, and Edward Fitzwilliam Strathmore, of Boston, Mass.

The Bureau of Navigation, in transmitting its information to the Los Angeles police made this explanation:

"While the Bureau cannot say with certainty that this is the man apprehended, it was thought that as long as the description of Strathmore was close to that of Sands, it would be advisable for you to have this information for use in making your investigation."

A SECRET SESSION FRENCH COMMITTEE.

France Wants Assurance That Her Rights Will Be Protected at Conference.

PARIS, Feb. 9.—Premier Poincare yesterday re-affirmed the French Government's determination to seek guarantees before going to the international economic conference at Genoa. He made this clear at a secret session of the Foreign Affairs Commission of the Chamber of Deputies, to which he gave complete details of the Government's plan and copies of documents.

The Premier said it was France's right and duty before going to Genoa to get the necessary assurances that none of her rights under existing treaties, nor those concerning the League of Nations, would be jeopardized. But as to whether French delegates actually would go to the conference or not, he said: "It is not for France either to accept or decline an invitation issued in her name."

Premier Poincare answered a long list of questions concerning the proposed Anglo-French pact and whether France was bound by decisions reached by the Allied Supreme Council at its recent meeting in Cannes. The Commission expressed thorough satisfaction with the Premier's explanation and thanked him for submitting the documents.

Nothing was made public concerning one of the Commission questions as to whether the League of Nations and its international labor bureau would be invited to send representatives to Genoa.

The Commission will hear the Premier on the Government's relations with the Turkish Nationalist Government and on the results of the Washington Conference at a later session.

It is better to be imposed upon occasionally than to dougt indiscriminately.

Probably the future looks dark because coming events cast their shadows before.

Strength

Strength of muscle does not indicate strength of nerves. On this account many people who look healthy enough suffer from nervous troubles and cannot understand what is ailing them. Sleeplessness and irritability are among the early symptoms. Indigestion and tired feelings soon follow.

Read this letter from an Ontario man:

Mr. W. L. Gregory, Charles St. E., Ingersoll, Ont., writes:

"I had been troubled for quite a while with indigestion. At times there would be a twitching of the nerves of my stomach; and I also found it difficult to get a good night's sleep. I am a moulder, and owing to the nature of my work my system became run-down. I took a treatment of Dr. Chase's Nerve Food, and found great benefit from this medicine. They did me a great deal of good. I have not been bothered at all with indigestion since, and can sleep much better. I have recommended Dr. Chase's Nerve Food to many of my friends, as I think it splendid for anyone run-down and needing a tonic."

Dr. Chase's Nerve Food, 50c a box, all dealers, or Edmanson, Bates & Co., Limited, Toronto

IN MILLBROOK AND DISTRICT

Council Held a Meeting and Disposed of Considerable Business—Personal Mention.

MILLBROOK, February 8. — The Council held their regular meeting on Monday, 6th February, at 8 p.m., all the members being present, and the Reeve, W. T. Wood, in the chair.

The ordinary accounts were read, and on motion, ordered to be paid.

The chief item of business before the meeting was the purchase of new equipment—hats, coats, and boots—for the fourteen members of the Fire Company. This step was decided to be necessary, since such of the old as was brought in was evidently unfit for further use, most of it having been purchased during the time when Mr. J. C. Kells was Reeve.

Councillors G. W. Sayles and P. Stinson were appointed a committee to procure the new equipment, and it was also decides that, for the future, this must be kept in the Fire Hall. The local merchants are to be given an opportunity to tender for the articles required.

Councillor Sayles made the suggestion that a chart be prepared showing length of hose that would be required, in case of a fire, to reach from any of th points where a sufficient quantity of water could be secured to the buildings in that vicinity. Some action along this line will doubtless be taken later on.

After some further discussion, the Council adjourned to meet again on their usual date.

The Trail Rangers.

A number of the boys of the 'teen age belonging to the Anglican Sunday School met on Monday evening at the home of Rev. C. R. Spencer, and organised a Trail-Rangers' group, with the following officers:

Chief Ranger—Robert Shaw.
Deputy Chief Ranger — Dawson Leach.
Tally—Harry Elgar.
Cache—Piercy Pitt.
Mentor—Major C. R. Spencer.
Physical Instructor — Mr. A. Thomas.

The boys will meet each Monday evening at 7.30 in the Armouries, and will be known as the "Maple Leaves" of the Church of England.

The Chautauqua.

The next, and last, Chautauqua entertainment for this season, under the auspices of the Women's Institute, will be held in the Town Hall on Wednesday, 15th February.

"Oyapela," an Indian maid, and her company, one an accomplished violinist, and the other equally skilful at the piano, will provide the entertainment.

Personal Mention.

Mr. and Mrs. A. J. Henderson, of Fallis Line, left on Monday morning on a visit to his brother at Jackson, Michigan. They will be away for a couple of weeks.

Only one rink of the local curlers has gone to Lakefield to compete in the bonspiel now going on in that town, the members being Messrs. C. Nattress, W. E. Ball, J. Lancashire, and R. H. Edmunds, skip.

Miss Jane and Master Robert Cathcart of Peterborough, were the guests of the Misses Grandy over the week-end.

Miss Wilhelmine Lightheart was the guest of Miss Jean Burnham on Monday.

Miss Mary Turner is home from her duties as teacher in a girl's boarding school at Hamilton, on account of the illness of her mother Mrs. (Dr) H. A. Turner.

Miss Marian Spence's many friends will regret to learn that she was taken ill on Tuesday, diphtheria it is feared, being the nature of the malady.

Fairview School of which Miss Anna Russell is the teacher, intends holding a "basket social" on Tuesday, February 14th, in the S. S. Hall, Centreville The programme, which is being prepared by the pupils, will be an excellent one consisting of dialogues, choruses, drills, etc., and will doubtless draw a large attendance of parents, trustees and other friends.

A branch of the Canadian-Girls-in-Training was organized in the Methodist Church on Tuesday evening, what was formerly the Junior League being merged in the newer plan of activity for 'teen age girls. The following officer were elected:

President—Jean Burnham
Vice-President — Wilma Fallis.
Secretary—Bonna Robinson.
Treasurer—Hazel McMahon.
Organist —Gladys Tucker.
Assistant Organist — Hazel Sanderson.
Mentor—Pearl Burnham.

The girls have chosen "Wide Awakes" as their group name, and "Ready for Service" as their motto. They will meet each Wednesday evening at 7.30 in the League of the church.

Mr. R. T. Adams of Lindsay, is again opening up business in Millbrook, announcing a sale of the bankrupt stock formerly belonging to Mr. Robert Stone, beginning on Wednesday, February 8th, Mr. Stone will assist Mr. Adams who may again become a permanent resident of the village.

The C. S. E. T. boys expect to have a hockey match with Garden Hill on Saturday, girls of the Mission Circle serving tea to the players at the conclusion of their sale of home made baking and candy, which is to be held in Mr. C. Garside's store beginning at 2.30 p.m.

Floods in Queensland Cause Enormous Losses Among Herds

LONDON, Feb. 9.— (Canadian Press Cable)—The recent floods in the State of Queensland, Australia, caused enormous loss among sheep and cattle, cables Reuter's correspondent at Brisbane.

TRANSPORT SINKS, FOUR MEN MISSING.

Ship That Saw War Service Abandoned After Fire Broke Out.

NEW YORK, Feb. 9.— Leaving the former proud transport Northern Pacific drifting ablaze to sink off Cape May, rescue craft last night were making for Norfolk and Hampton Roads with survivors picked up from small boats.

Meanwhile shipping circles were awaiting their arrival with concern for radio messages flashing through the air since early this morning, when the fire broke out, left in doubt the fate of four employes of the San Shipbuilding Corporation, of Chester, Pa., whither the Northern Pacific was bound from Hoboken with a skeleton crew to be re-conditioned for service on the west coast.

Early in the day these four men were reported missing, then rescued, and again missing. The latest message from the rescue fleet, received from the transport late this afternoon, stated that the four shipbuilders were not aboard her.

Details of how the fire started also were lacking. Among the rescued was Captain William Lusti, who commanded the transport during her dangerous trans-Atlantic trips during the war, and when she piled up on the sands of Fire Island in 1919 with 3,000 doughboys homeward bound from France.

Tug Officials Held on Charge of Trying to Smuggle Liquor

NEWARK, N. J., Feb. 9.—(Canadian Press).—Robert F. Arnold of Lyndhurst, N. J., owner of the tug Harbinger, and Arthur Colsham of Boston, her skipper, were held by United States Commissioner Emory in $2,500 bail today on charges of attempting to smuggle liquor into the United States.

Arnold furnished bail, but the skipper could not and was sent to the public this afternoon, and from to-Essex County Jail.

Consult us before and save worry after Investing

Because of our thirty years of service with unvarying satisfaction to thousands of clients, we know we can serve you well.

We know we can save you from the pitfalls of loss and worry resulting from doubtful investments, if,

before you invest, you consult us.

Write for the Investment Guide.

Æmilius Jarvis & Co. LIMITED

Jarvis Building, 105 Bay Street, Toronto, Canada. Established 1871. 36 Cornhill, London, E.C., Eng. Ottawa, Canada.

INVESTMENT BANKERS

11

M'DERMID WON CHARLTON CUP AT THE LAKEFIELD BONSPIEL

Defeated Walter Oke in Final Game By 16-9—J. W. Ridpath Holds the Lawless Trophy After Doubling the Score on Stevenson.

Bonspiel Big Success.

LAKEFIELD, Feb. 9.—Two of the bonspiel competitions were decided last night J. W. McDermid of Peterboro winning the Charlton trophy in the final game with W. J. Oke of Peterboro by 16 shots to 0, and J. W. Ridpath of Lakefield defeating G. B. Stevenson of Peterboro by 14 to 7 in the final of the Lawless cup competition. The semfinals of the Dawson trophy games were scheduled for this morning and the concluding game should be completed early this afternoon.

The Lawless cup competition was as follows:

Preliminary Round.

Lakefield	Keene
J. W. Ridpath—9	S. Comrie—4
Keene	Lakefield
G. Howson—18.	B. Q. Dench—13

First Round.

Lakefield	Keene
J. W. Ridpath—13	G. Howson—6
Lakefield	Peterboro
R. C. Strickland—14	G. Benor—13
Lakefield	Peterboro
D. Charlton—6	G. Stevenson—14
Lakefield	Peterboro
R. Ball—3	R. M. Hamilton—19

Semi-Finals.

Lakefield	Lakefield
C. Chittick	S. McKibin
T. Braden	J. H. Payne
Rev. T. L. Jull	N. Payne
J. Ridpath sk—16	R. Strickland sk—7
Peterboro	Peterboro
H. G. Fitzgerald	L. Northey
G. Dunford	R. B. Hamilton
J. Connal	J. Skinner
G. Stevenson sk-12	R. Hamilton sk-9

Final Game.

Lakefield	Peterboro
C. Chittick	H. G. Fitzgerald
T. Braden	G. Dunford
Rev. T. L. Jull	J. Connal
J. Ridpath sk—14	G. Stevenson sk—7

THE CHARLTON CUP.

Second Round.

Peterboro	Lakefield
W. J. Oke—18	M. Coughlin—8
Millbrook	Lakefield
R. H. Edmunds—	J. C. Strickland—9
Peterboro 6	Peterboro
R. G. Sturgeon—17	J. Bacon—8
Peterboro	Lakefield
J. W. McDermid—15	T. Crawford—7

Semi-Finals.

Peterboro	Lakefield
A. Gilliam	W. J. Charlton
T. Curvin	Dr. Gibson
J. H. Metheral	R. Jory
W. Oke sk—15	J. Strickland sk—7
Peterboro	Peterboro
J. Brightman	E. Payne.
A. Archibald	F. C. Weber
R. M. Waddell	W. J. Thompson
R. Sturgeon sk-9	J. McDermid sk-12

The Final Game.

Peterboro	Peterboro
A. Gilliam	E. Payne
T. Curvin	F. C. Weber
J. H. Metheral	W. J. Thompson
W. Oke sk—9	J. McDermid sk—12

The Prizes.

J.W. McDermid and the members of his rink not only secure the honor of possessing for a year the Charlton cup and incidentally they are the first holders of it, but they also receive individual prizes cut glass cream and sugar sets, and Walter Oke's rink each receive aluminum coffee pots. The first prizes were cut especially for the bonspiel at the Colonial Glass Company's factory here and are valuable and particulaly desirable acquisitions. As souvenirs of Lakefield's first bonspiel they are beautifully engraved with the added insignia of crossed besoms and a stane.

A Great Success.

The curlers are unanimous in their expressions of congragulation to the Lakefield club upon the unqualified success of their first bonspiel. Everyone has had an enjoyable time, and the six sheets of ice afforded ample facility for running off the draws promptly and without any long waits by the rinks next in play. The weather has been ideal, the sportsmanship has been all that is associated with curling tradition and the visitors have been hospitably received.

George Benor and R. C. Strickland were a tie on the twelth end in the Lawless trophy first round game, but Mr. Benor could not remain to play it off. Everyone is delighted that a Lakefield rink carried off one of the prizes. Peterboro secured the second cup in the Charlton competition three Peterboro and one Lakefield rink are the survivors.

Corns?

—just say

Blue-jay

to your druggist

Stops Pain Instantly

The simplest way to end a corn is Blue-jay. A touch stops the pain instantly. Then the corn loosens and comes out. Made in two forms—a colorless, clear liquid (one drop does it!) and in extra thin plasters. Use whichever form you prefer, plasters or the liquid—the action is the same. Safe, gentle. Made in a world-famed laboratory. Sold by all druggists.

Free: Write Bauer & Black, Toronto, for valuable book, "Correct Cure of the Feet."

HOCKEY SCORES

National Hockey League.

Hamilton 9, Ottawa 1.
Canadiens 6, St. Patricks 4.

Intermediate O.H.A.

Burlington 2, Brantford 4.
Oakville 3, Hamilton 2.
Sarnia 6, Strathroy 5.

Junior O.H.A.

Aura Lee 9, Port Colborne 2.
Queen's III 2, St. Andrew's Col. 1.
Collingwood 11, Barrie 3.
Dunnville 7, Cayuga 3.

Senior N.O.H.A.

Soo 3, Sudbury 2.

TWEED TRIMMED IN MARMORA BY 6 TO 2.

Game Played Under Satisfactory Outdoor Conditions.

MARMORA, Feb. 9.—In the Trent Valley Senior hockey league, here last night Marmora defeated Tweed by the score of 6 to 2 in a game that was never in doubt although there was nothing one sided about it. The teams were:

Marmora—Goal, Inkster; defence, Thirnbeck and Wells; centre, Snannon; left wing, McWilliams; right wing, Leal. Sub., Jones.

Tweed—Goal, Cournyea; defence, Brown and Beatty; centre, Breen; left wing, Gealdi; right wing, Howson; Subs., Quinn and Magee.

Referee—C. Holmes, Campbellford.

The score was 2-1 at the end of the first period, 3-1 at the end of the second and 6-2 at the close. Brown and Howson each got one for Tweed, and for Marmora, Leal. McWilliams and Thirnbeck each scored two.

Frank Leal and Thirnbeck, both of them formerly of Peterboro, were Marmora's best. Brown and Cournyea in goal were Tweed's outstanding performers.

Marmora plays in Stirling on Friday night, and the Marmora High School team goes to Campbellford the same night for the High School league game.

TOM GIBBONS HAS AGAIN SIGNED UP.

Will Meet Harry Greb in a Fifteen-Round Decision Bout in March.

NEW YORK, February 9. Canadian Press. — Tom Gibbon, St. Paul light heavy weight, and Harry Greb of Pittsburg, have been matched for a 15 round decision bout in Madison Square Gardens, March 13th. Articles for the match were signed here yesterday.

Gibbons, with a long string of knockouts to his credit, and Greb, called the "Giant Killer," are considered the foremost United States boxers in their division with the exception of the United States champion, Gene Tunney.

The bout on March 14th, it is understood, will be the first of an elimination series to determine the next American opponent for Georges Carpentier. The winner of the Gibbons-Greb bout will be matched with Tunney and the victor will meet Carpentier.

The man who whips the Frenchman will get a chance at Dempsey, it is said.

TWENTY-TWO RINKS LAKEFIELD BONSPIEL

Personnel of Those Competing For Trophies Worth While.

LAKEFIELD, Feb. 9.—Twenty-two rinks entered the Lakefield Bonspiel. There were nine from the village itself, eight from Peterboro, four from Keene and one from Millbrook. The personnel of the rinks follow:

Lakefield—

A. B. Davis, C. Lake, J. J. McFadden, C. S. Tanner, (skip).

R. Murdoff, W. W. Leonard, E. J. Galvin, B. Q. Dench, (skip).

A. Burrows, George Charlton, George Spence, Russel Ball, (skip).

C. Stenner, C. Waldon, G. A. Charlton, M. Coughlin, (skip).

S. McKibbin, J. H. Payne, Nathan Payne, R. C. Strickland, (skip.)

S. Charlton, W. Nugent, Percy Spence, D. H. Charlton, (skip).

W. J. Charlton, Dr. F. J. Gibson, Robert Jory, J. C. Strickland, (skip).

C. Chittick, T. Braden, Rev. T. L. Jull, J. W. Ridpath, (skip).

B. Kidd, G. Miller, N. A. Moore, Theodore Crawford, (skip.)

Peterboro—

J. Brightman, A. Archibald, R. M. Waddell, R. G. Sturgeon, (skip).

E. Freeman, J. Wiley, George Boucher, J. N. Bacon, (skip).

J. Penrose, J. W. Mayneord, H. F. Foote, J. E. A. Fitzgerald, (skip).

E. Payne, F. C. Webber, W. J. Thompson, J. W. McDermid, (skip).

A. Gilliam, T. Curvin, J. H. Metheral, W. J. Oke, (skip).

H. G. Fitzgerald, George Dunford, J. Connal, G. B. Stevenson, (skip).

Robertson, A. Webb, W. G. Montgomery, G. A. Benor, (skip).

L. Northey, R. B. Hamilton, J. Skinner, R. M. Hamilton, (skip).

Keene—

N. A. Nelson, M. McCarthy, S. Taylor, F. A. Eason, (skip).

H. Stewart, W A. Nelson, C. Mather, G. Howson, (skip).

McIntyre, Nelson, Renwick, S. Comrie, (skip).

H. Drummond, W. Fletcher, W. Wellman, W. H. Fletcher, (skip).

Millbrook—

J. Lancashire, E. Ball, Nattress, R. H. Edmunds, (skip).

OPEN SEASON FOR VALENTINE SOCIAL.

One Held in Lakefield This Week—Visitors to the Village.

LAKEIELD, eb. 9.—The Valentine social of the A.Y.P.A. took place on Monday evening and was one of the most successful of the season. One of the interesting features was the Post Office for Valentines in charge of Miss Marjorie Burtchall and Mr. Fred Moore. The valentines were very amusing and caused much laughter.

Several games and contests helped to make the evening pleasant. Mrs. Trude Waldon won the prize for the pea nut contest.

After refreshments and the distribution of the Valentines the gathering broke up with a vote of thanks to the committee who had arranged such an especially jolly evening. The committee were Misses Helen Watson and Marjorie Burtchall and Messrs. Roy Everett and P. Stenner

Curlers with their tams and brooms are every where especially in the vicinity of the rink. Twenty three rinks are playing in the Bonspiel and are battling for the trophies offered.

Everyone in town is interested and it one of the big events of the season.

Such veteran curlers as J. E. A. Fitzgerald and W. J. Oke, R. M. Hamilton, J. W. McDermid and many others are enjoying the hospitality of the local curling club.

Lakefield boasts the oldest skip, Mr. R. C. Strickland, who is able to hold his own with the young fellows yet.

The Finlay rink of Norwood expected to be present but at the eleventh hour found it impossible.

Personal Mention

Mr. Walter Chappell, who is taking treatment in Christie street, Hospital, Toronto, was in the village with his family for the week end.

Miss Elsie Ogilvie of Toronto, is visiting her father and sister at "Green Gables".

Mrs. H. A. Ben-Oliel of Collingwood, is the guest of Mrs. W. M. Graham at "Invercauld".

O. A. Langley, Police Magistrate was on the village on Tuesday on business.

Miss Etta Bolton, was in Petrboro on Tuesday.

Mrs. Wm. Graham spent Tuesday in Peterboro.

Mr. C. R. Williams of Toronto, was in the village on Tuesday on business.

Mrs. S. Nicholls of Port Colborne, is visiting friends in the village.

Mrs. A. G. Lawless and Miss Kathleen were up from Peterboro on Tuesday.

The intermediate hockey team were in Bobcaygeon this week playing in the hockey tournament.

iiiiiiii,r b ecomek

Father Committed for Trial On Evidence of His Daughter

MONTREAL, Feb. 9.—(Canadian Press)—The evidence of his 8 year old daughter, Esther, caused Morris Zimring, of 1252 St. Dominique Street, to be committed for trial here on a charge of firing three shots at his wife with intent to kill. Mrs. Zimring, who was not seriously wounded, fainted while giving evidence but was soon revived. She testified that she did not know whether Zimring had shot at her.

The little girl, however, described the shooting in detail, and on her father asking, "Why do you want to lie?" replied: "You cannot make a liar out of me."

Zimring will appear for voluntary statement next Tuesday.

ELASTIC RELIEF PLANS FOR MONTREAL VETERANS

Murdock Given Authority to Make Reasonable Expenditures.

OTTAWA, Feb. 8.—(Canadian Press).—Special provision for the relief of unemployed returned soldiers and their dependents in Montreal and some other points where distress conditions are such that they were not adequately met by the provisions of the relief order-in-Council passed on January 26 have been made by the Government, it was announced here last night. The Minister of Labor has been given authority to make such expenditures as "he may deem reasonable" to provide food, shelter and clothing for returned men and their dependents in Montreal, where there is stated to be considerable actual hardship which is not being provided against under the former order-in-Council, such necessary expenditures to include the rental of the Khaki Club Building to provide shelter for the workless veterans and their families where necessary.

This Is the Time—

For the Hot Stove League to cinch the pennant —

To send for the seed catalogues and plan your garden —

To wonder why in the dence you spent so much for Christmas —

To wish you could swelter under the boiling August sun

WILL BURY SHACKLETON AT ANARCTIC'S GATEWAY

Body of Great Explorer Will Rest Amid Scene of His Labours.

MONTEVIDEO, Uruguay, Feb. 9.—(Canadian Press).—The body of Sir Ernest Shackleton is to find its last resting place on South Georgia Island, not because the famous explorer died there, but because it is the gateway to the Antarctic—the scenes of his explorations.

It has been learned that the decision to bury the body there was taken by Lady Shackleton, who is acting in the belief that she is fulfilling her husband's wishes. It became known today that definite instructions had been received in England to return the body to South Georgia.

All preparations had been made by the Urguayan Government and the British colony here to do honor to the memory of Shackleton next Saturday, when it was expected the body will be placed aboard the steamer Andes for transportation to England.

Sir Ernest Shackleton died suddenly January 5 on board his exploration ship the Quest at Grytvicken, South Georgia, and the body was taken to Montevideo.

Last week The London Daily Mail reported that Lady Shackleton had decided to have the body returned to South Georgia for burial. The report created some doubt in the Uruguayan capital, as the British authorities there who had taken charge of the body had received no advices to this effect. Meantime preparations for the embarkation of the body for England on the steamer Andes proceeded and arrangements were being made to hold suitable services in Montevideo for the dead explorer.

DEMAND PRESENT WAGES UNTIL NEXT DECEMBER

Berlin's Municipal Employees Will Otherwise Continue Strike.

BERLIN, Feb. 9. — (Canadian Press)—The municial employees of Berlin yesterday voted to continue their strikes unless the municipality agrees to extend the present scale of wages to end of December, instead of to June, as proposed by the Arbitration Court.

The electric and water plants are gradually resuming operations.

Influenza or Pneumonia

May Be Prevented By Simple Wormwood Treatment.

Don't fuss along with Coughs, Colds and Grippe—It is dangerous. When you feel a Cold coming on, use a little Geero Wormwood Balm Quick! Relief comes instantly. Breathing is easier; the ringing in your head stops, and all the inflamation or irritation should quickly disappear. Geero Wormwood Balm rubs right in—soothes, satisfies and comforts the minute you put it on.

Nothing better for head and chest Colds, Sore Throat, Catarrh, or Grippe.

And it will not smart, burn or blister. Money back if not satisfied. At all good druggists.

KILLED THE GOOSE WITH DEMANDS FOR STILL MORE

Relief Work at Ottawa Suspended Because Labour Dissatisfied.

OTTAWA, Feb. 9.—(Canadian Press).—Steadily mounting wage demands of men for whom work was provided by the Government in Ottawa to relieve their distress have led to the discontinuance of the work and a hundred men who have been receiving $4 a day will again be jobless.

The work being closed is the construction of a retaining wall along the Rideau Canal. The wall has been erected as far as the Grand Trunk bridge at Ottawa East. It will be carried no further now.

An interesting story attaches to the discontinuance of the work. The men employed in it had recently received two increases in wages in response to their demands. It is as a consequence of their demanding still more from the Government that the work is stopped.

The work was undertaken this winter solely for the purpose of providing relief in the unemployment situation. The men employed were paid 30c an hour. The Allied Trades and Labor Council discussed their wage, and it was also brought up at meetings of the Civic Advisory Committee on relief. After the change of Government, the men applied for higher wages. The intercession of the Minister of Labor, Hon. James Murdock, on the point of fair wages on Government enterprises, was secured, and on his recommendation the men were increased to $3.40 a day of eight hours. This did not satisfy them, and they applied for a further increase. This also was granted, the rate of pay being raised to $4.00.

Greek Cruiser Intercepts Vessel Supplying Turks

LONDON, Feb. 9.—(Canadian Press).—The Greek Naval Staff has issued a report stating that the Greek auxiliary cruiser Neros stopped the steamer Berkshire off Mersina, Southeastern Asia Minor, and took her into the harbor at Piraeus, according to semi-official Greek sources here.

The Berkshire, it is charged, was carrying coal and petroleum for the Turkish Nationalist forces of Mustapha Kemal Pasha.

The Bahama Islands number 20.

Always Delicious
Always Refreshing

"SALADA"

TEA

Sold in sealed aluminum packets only Never in Bulk.

BLACK-GREEN-MIXED B27

TELEGRAPHIC AND CABLE NEWS

THE RADIAL REPORT

TORONTO, Feb. 9. —(Canadian Press).—Commenting last night upon announcement of Sir Adam Beck that Hydro Commission would issue report on radial, Premier Drury said that Government had not asked Sir Adam to advise it as to its policy nor had it asked him to report upon Sutherland Commission report.

THE MERCHANTS BANK

OTTAWA, Feb. 9.—(Canadian Press).—Now that shareholders of Merchants Bank have agreed to absorption of their institution by Bank of Moptreal, permission of government will be necessary before two banks can be merged. There is no reason to think that permission will be refused.

STAKE ITS LIFE

WINNIPEG, Feb. 9.—(Canadian Press).—Government has decided to stake its life on resolution of Premier Norris for forfeiture on Provincial lands in six months in large purchases are in arrears of principal and interest, Attorney-General Johnson announced yesterday.

UNIFY VETERANS

WINNIPEG, Feb. 9.—(Canadian Press).—Unification of all existing veteran soldiers organizations by means of federated work during next six or nine months seems to be a certainty as result of three day session of veterans representatives judging from tenor of motions laid over from yesterday afternoon for further consideration.

BURNED TO DEATH.

NORTH BAY, Feb. 9.—(Canadian Press.)— Word has been received here of the death of Peter Shoemacher, farmer of Himsworth township in a fire which destroyed his home. His charred remains were found yesterday morning heaped beside springs of his bed in the midst of the ruins of his home. His wife and seven year old child were on a visit to his mother some miles away. The fire is believed to have originated from the kitchen stove.

TWO GRADES CREAM.

TORONTO, Feb. 9.— (Canadian Press.)—At a special meeting of the Ontario Creamery Men's Association here yesterday, it was decided to establish two grades of cream, No 1 that which would make first grade butter, and No. 2, remainder of raw material. Difference in price would amount to about three cents a pound of butter fat.

LABOUR CONFERENCE.

TORONTO, Feb. 9.— (Canadian Press.)—After Saturday next, when conference of Labor Legislatures and Party Executive will be held, Labor group in Ontario Legislature will likely have a new leader, George Halcrow, M.L.A., of Hamilton, who has been nominally pilot, is emphatically repudiated in a letter signed by ten other members of the group and which was received yesterday by J. W. Buckley, President of the Independent Labor Party of Ontario. Explanation given is extremely free criticism in which Mr. Halcrow has permitted himself to indulge.

OFFICERS ELECTED.

TORONTO, Feb. 9.— (Canadian Press.)—The following officers were elected yesterday by Ontario Fairs and Exhibitions Association: President, John Farrell, Forest; First Vice-President, James Ault, Winchester; Second Vice-President, A. R. G. Smith, New Hamburg; Secretary and Editor, J. Lockie Wilson, Toronto; Treasurer, J. Peart, Hamilton; Auditor, G. D. Warren Green, Toronto.

ANNIVERSARY WEDDING.

A very quiet evening was spent at the home of Mr. and Mrs. J. White, of 254 McDonnel street, when they celebrated their silver wedding Several friends spent the evening in a very congenial manner. Mr. and Mrs. White were the recipients of very nice gifts of silver and flowers.

The earth weghs six million million tons.

INDIANS STONE POLICE AND BURN THEIR CAMPS

Some Police Injured in Disturbance Just Reported.

LONDON, Feb. 9.— (Canadian Press)—Indian volunteers burned the police camps and the records contained therein at Purein Behar, and at Criesa on the Bay of Bengal on February 3, according to a statement issued by the Indian Office Wednesday evening.

Disturbances are also reported to have occurred on the occasion of Tribeni Nela Fair, resulting in the arrest of five volunteers. The police were stoned and some of them received slight injuries.

CAMPBELLFORD PERSONALS

Miss Sara Free, of Lindsay has returned home after spending a week visiting in town and vicinity.

Mrs. Thos. Free entertained the choir of St. Andrew's Church on Tuesday night, and all report a good tim.

Mr. Williams of Belleville is visiting his son, Mr. Earl Williams and Mrs. H. E. Cassan has returned home from a visit to her son in Lindsay.

Mrs. E. Williams and Mrs. T. Free, visited in Frankford recently.

St. Andrews choir is putting on a cantata and concert around Easter time.

Mr. Victor Free spent the week end with his mother and sister in Lindsay.

DOES IT PAY TO WORRY ABOUT APPENDICTIS?

Can anpendicitis be guarded against? Yes, by preventing intestinal infection. The intestinal antiseptic, Adler-i-ka, acts on BOTH upper and lower bowel, removing ALL foul, decaying matter which might start infection. EXCELLENT for gas on stomach or chronic constipation. It removes matter which you never thought was in your system and which nothing else can dislodge. One man reports it is unbelievable the awful impurities Adler-i-ka brought out. McDermid & Jury and E. P. Payne, druggists.

LINE FROM COAST GUARDS RESCUED FREIGHTER'S CREW

Captain Decided to Remain Over Night on Wrecked Vessel.

HIGHLAND LIGHT, Mass., Feb. 9.—Eighteen of the crew of the Furness Line freighter Thistlemore, which went aground Tuesday night on Peaked Hill Bars, were rescued yesterday by breeches buoy. Because of moderating wind and sea, Captain Fortune and the remainder of the ship's company decided to remain on board the wrecked vessel over night.

Early last night Coast Guards of the Peaked Hill and Race Point Stations, who had been fighting high winds and heavy seas since early morning in efforts to take off the Thistlemore's crew, rested from their labors, as no more sailors would consent to leave the ship. The Coast Guards were standing by in the event of a change in weather against threatening the steamer's safety.

The freighter grounded late yesterday and during the night fears that she was breaking up induced her captain to send out urgent calls for assistance .Owing to the high seas Coast Guards were unable to shoot a line aboard her until to-day.

The Thistlemore left Boston yesterday for New York to finish unloading a cargo of freight from Liverpool. She registers 4,164 tons. Coast Guards to-night reported that the vessel was solidly imbedded in the sands and in no immediate danger.

Killer whales travel in packs like wolves.

If you have a Cough or Cold
TAKE A BOTTLE OF

NADRUCO Syrup of Tar with Cod Liver Oil Compound

After a few doses, you will notice an immediate improvement in your condition. The tight feeling in the chest will be relieved—the soreness in the throat will disappear—you will no longer be kept awake at night with the coughing—and the heavy, stuffy feeling in the head will be gone.

NaDruCo SYRUP OF TAR with Cod Liver Oil Compound is also good for Asthma, Whooping Cough and Bronchitis.

All druggists have it.

Prepared by NATIONAL DRUG AND CHEMICAL COMPANY OF CANADA LIMITED 33

BULLISH SENTIMENT ON CHICAGO GRAIN MARKET

Domestic Winter Wheat Crop Reported in Danger of Curtailment.

CHICAGO, Feb. 9.—(Canadian Press). — Fear that the domestic winter crop of wheat is perhaps in serious danger of curtailment on a large scale led yesterday to a steep advance in values. The market for wheat closed unsettled, 2¼ to 5c net higher, with May at $1.30⅞ to $1.31, and July $1.16¼ to $1.16 3-8. Corn gained 5-8 at 3-4 1 1-4 cents; oats 1-8 to 1-2c and provisions 5 to 15c.

News of dust and wind storms in Kansas aroused decided apprehension among wheat traders that the crop in that State is already at a disadvantage from continued drought might suffer severely, and the yield be greatly reduced as compared with usual amount. The Secretary of the Kansas Grain Dealers' Association was quoted as saying five million acres of wheat in Kansas would not be harvested this year, and that the condition of a great deal of other wheat in the State was critical. Excessive dryness in Western Oklahoma and Nebraska added to misgivings which had been aroused, in the last half of the day far more than offset price declines that earlier were caused by downturns in quotations at Liverpool and Buenos Aires. July trades, which would be directly affected by crop damage, sowed at one time a bulge of 6 3-8 cents. Absence of milling or export demand kept the price of the May delivery, however, within ordinary limits.

Corn and oats reflected in some degree the rise of the wheat market but were restrained by much rural selling of corn to arrive here. Besides, shipping demand here was slow.

Provisions went higher in price on account of the upward swing of the grain and hog markets.

WINNIPEG CATTLE PRICES.

WINNIPEG, Man. Feb. 9.—Canadian Press)—Receipts yesterday were 255 cattle and calves, 1,230 hogs, 5 sheep.

Bidding on the cattle market was fairly heavy and steady with yesterday's close but with limited trading demand, continued low.

A few choice butchers made $6.00, while most of the handiweight killing steers ranged around $4.00 to $5.00. Good butcher heifers changed at $5.00 to $5.50; good feeder steers $4.25; with bulk good butcher cows at $3.50 to $4.00.

The hog market was steady, selects fed and watered $11.00.

Good lambs were quoted at $8.50 to $9.00, with mutton sheep from $5.00 to $5.50.

SURVEY OF CANADIAN MARKETS.

OTTAWA, Feb. 9.— (Canadian Press)—Local stocks of storage are practically exhausted. On the Montreal mercantile exchange yesetrday some 100 case lots of Ontario storage were offered at 32, 32½, 33 and 35c, but no sales were reported. The last lot of Montreal storage reported to have been sold at 35. Some states fresh were offered on the exchange a 47½, but the best bid was 45¾. Receipts are said to be increasing and the condition at country points slightly easier. A car of frozen chicken is reported sold for export at 35c f.o.b.

Toronto steady, specials 54, extra 50 to 52, firsts 36, seconds 30. Country shippers report their prices to producers and stores will be reduced to 38 to 40c during the present week.

Montreal firm, specials in good demand at 50.

Winnipeg firm. Receipts show a slight increase, quality improving. Dealers quoting country shippers 43 for straight receipts, 50 for candled receipts. States fresh jobbing 53 to 55, local fresh candled, 58.

Regina dealers offering 40 to 45 loss off delivered jobbing local fresh 48 to 50, retailing extras at 60, firsts 55, seconds 50.

Alberta unchanged.

British Columbia local fresh firm 37 country points, 39 offered for specials. Jobbing prices unchanged.

Chicago fresh firsts 37, refrigerators 25.

New York higher, fresh extra firsts 45 to 46, firsts 42 to 44.

MONTREAL MARKET STEADY.

MONTREAL, Feb. 9.—(Canadian Press)—The trade in spot grain again showed improvement today. The tone of the flour market was firm. There is no change in mill feed and the demand for rolled oats was steady. A fairly good business continues to be done in baled hay. Fresh eggs only are being dealt with on this market and trade was active. The tone of the potato market was good. The local butter market was steady. Trading in cheese was quiet.

CHICAGO CATTLE MARKETS.

CHICAGO, Feb. 9.— (Canadian Press)—Receipts 7,000: beef steers, and she stock steady to strong; spots higher; quality plain; top 8.75 for 250 pound yearlings; bulk beef steers $6.75 at 7.65; bulls, stockers and feeders steady; veal calves steady to 25c higher.

Hogs, receipts 18,000; steady to 10 cents higher than Tuesday's average; close, lights strong; others slow, about steady; shippers bought about 5,500; holover moderate; top 10.10, one load 180 pound averages; bulk lights 9.65 at 10.00; bulk others 9.20 at 9.75; pigs mostly 10 to 25c lower; bulk desirable 9.50 at 9.75; few choice up to 10.00.

Sheep, receipts 10,000; killing classes strong to 25c higher; feeders steady; fat lambs, top 14.50; bulk desirable kinds 13.75 at 14.25; good clippers 13.00; fat ewe top 8.00; bulk desirable kinds 6.75 at 7.25; light feeder lambs 12.25 at 12.75.

STERLING EXCHANGE PRICES.

MONTREAL, Feb. 9.—(Canadian Press).—Sterling exchange rates were quoted here today: Sterling, demand, 4.5640; cables, 4.5680.

PIMPLES ON FACE

DIDN'T LIKE TO GO OUT

Those nasty little pimples that break out on the face and other parts of the body are simply indications that the blood is out of order and requires purifying.

There is only one way to get rid of this obnoxious skin trouble, and that is by giving the blood a thorough cleansing which can best be done by that old reliable blood medicine,

BURDOCK BLOOD BITTERS

and when the blood is purified the pimples will vanish and you will have a clear, healthy complexion.

Miss Mary E. Flangan, R. R. No. 3, Stella, Ont., writes: "I have suffered for about two years with pimples and blotches breaking out on my face. The doctor said it was caused by bad blood. My face was so bad I didn't like to go out among a crowd of people. One day I was talking to a friend, and she advised me to get a bottle of Burdock Blood Bitters and try it. I took three bottles, and there was not a blotch or pimple of any kind left. Some of my friends asked me what I had used and I said, "Burdock Blood Bitters chased them."

B. B. B. has been on the market for the past 45 years, so you are not experimenting with some new and untried remedy.

Put up only by The T. Milburn Co., Limited, Toronto, Ont.

Charlemagne was a devotee of the hot springs.

KEEP OUT JACK FROST
WITH CHAMBERLAIN
Weatherstrip

It pays for itself—Saves you Money in Fuel and Comfort.
Ask for an Estimate on House, Factory, or Office. See
J. H. VANCE
AT 773 AYLMER STREET
Or Call His PHONE 1292 8-t-t

MURINE FOR YOUR EYES
Night and Morning. Have Clean, Health Eyes. If they Tire, Itch, Smart or Burn, if Sore, Irritated, Inflamed or Granulated, use Murine often. Soothes, Refreshes. Safe for Infant or Adult. At all Druggists and Opticians. Write for Free Eye Book. Murine Eye Remedy Co., Chicago

COAL and WOOD

I am now prepared to deliver First-Class Coal in any size or quantity desired at the market prices.
Hard and mixed Wood, and Slabs, at the closest prices.
H. H. DINSDALE, Office and yard, 191 Charlotte Street. Telephone 153. 6od 173

EDWIN ELCOME
TAXIDERMIST,
692 Harvey Street, Peterborough, Ont
HEADS, BIRDS, FISH, ETC.
Mounted artistically and permanently.
No other birds than Blue Jays, Owls Hawks, Crows, can be mounted at this season, unless they are accompanied by the number of the Permit, or an affidavit made out before a Justice of the Peace, stating the nature of the accident which killed them.

Glistening White Bathrooms
And
Sanitary Fixtures

Installed on short notice, Modern Plumbing means Sanitation and Health.

Our ability and experience assures you expert plumbing service.

Our Prices are entirely Within reason.

ARCHIBALD & RICHMOND
Sanitary Plumbers and Heaters
389 Water St. Phone 1149J

COVERED RINK FOR HAVELOCK

Matter Has Been Presented to the Park Board — Personal Mention.

HAVELOCK, Feb. 9. — Mrs. A. McColl spent Tuesday last in Peterboro.

Mr. Jim Backus is in Toronto, the guest of his son, Mr. George Backus.

Mrs. James Laing spent Tuesday last in Peterboro.

Mrs. Robert Ford of Omemee was the guest of her brother, Mr. James Bryans for a few days this week.

Mrs. Ross Richards of Toronto is the guest of her parents, Mr. and Mrs. D. Vansickle.

Mr. William Backus of Smith's Falls, spent Tuesday last in town.

Mr. Brown of the Bank of Toronto staff spent a few days at his home in Millbrook.

Mr. Ansom Deline of Stanwood, met with a bad accident the other day when a tree that he was felling rolled over on his leg and broke it just below the knee.

Mr. and Mrs. William Hitchins are visiting friends at Roslin.

Mr. Earl Williams spent the week end in Toronto.

Mr. and Mrs. H. W. Roche, and daughter, Marguerite, are visiting friends in Toronto.

Miss Davis of Toronto, was the guest of Miss Ina Morrison, for a few days last week.

Mr. W. Weese of Toronto spent Wednesday last in town.

The Women's Auxiliary of St. John's church held their weekly meeting at the home of Mrs. James Black.

Dairy butter is selling at 40c and fresh eggs at 45c.

Mr. Isaac Barlow spent Wednesday and Thursday last in Smith's Falls.

Miss Birdie Crowe is the guest of her sister, Mrs. Garnet Barlow, of Trenton.

A Skating Rink.

The Park Board is being approached by the lovers of skating to raise money by debentures to build a covered skating rink on the local park grounds. If the park board decides to build the rink it is expected to build a rink large enough to accommodate skaters, the hockey players and curlers.

The I.O.D.E. will hold a euchre party in the Orange hall on Monday evening, Feb. 28th.

Hydro Commission.

The second meeting of the Hydro Commission this year was held in the council chamber on Thursday last, when Chairman Rose and Commissioners Matheson and Jones discussed the affairs of the commission and considering the probabilities of securing new customers.

It has been arranged that a conference with the Hydro Power Commission officials when several questions will be taken up which will be of interest for the local service, one in particular to secure the C. P. R. contract.

The commission also decided to take out public liability insurance in the Globe Indemnity Co., consisting of $50 per annum whereby the commission is protected up to a liability of $5000 for one person in an accident or $10,000 if more than one person. It also covers the liability of accident to Supt. Gordon.

DODD'S KIDNEY PILLS
FOR ALL KIDNEY DISEASES
RHEUMATISM BACKACHE
BRIGHT'S DISEASE DIABETES
4087 THE PROPRIETORS

BUILDING COSTS
Get 1922 prices in Houses, Bungalows, Summer Cottages, Garages, Alterations, Repairs, etc.
A Six roomed Brick House for sale. Deep lot, near C.G.E., on car line. Price $2,500. Easy terms.
A. P. CUNNINGHAM
331 Reid St. Phone 1261w

Rehill's New Coal Yard

Hard and Soft Coal at Closest Prices
Cement Lime
Wall Plaster Plaster Paris
White Rock Finish Mortar Colour
Plasterers' Hair Plaster Board
THOS. A. REHILL
210 Wolfe St. (near C.P.R. Station)
'Phones—Office, 245: House, 665W.

DRAMATIC CLUB OF ENNISMORE ARE COMMENDED.

Requests For Return Performances the Rule Wherever "Oak Farm" is Presented.

ENNISMORE, Feb. 9.—An excellent presentation of that delightful comedy, "Oak Farm," by Wells, was given by the Ennismore Dramatic Club in the Parish Hall on January 26th.

The entire cast was well chosen and the members played their roles with the ease and non-chalance of professionals.

The comedy itself was a very wholesome story with just sufficient pathos to demand excellent presentation.

The leading roles that of Donald Weatherby and that of Helen, were most admirably portrayed by James Harrington and Miss Clara Murphy. The former showed excellent dramatic ability, and Miss Murphy fairly captivated her audience by her daintiness and charm of manner, as also by the splendid rendering of her lines, with their deep note of pathos.

Strong feeling was depicted by Mr. P. J. Scollard, who as the disillusioned old parents, presented a pathetic figure and entirely won the sympathy of the audience.

The very difficult role of Mrs. Weatherby was very capably portrayed by Miss Kathleen Harrington. Special honor and credit is due Mr. Fergus Crawley, as Joel, who with the greatest ease kept the feeling of comedy paremount. It is to be doubted if any professional could have played the role more effectively. His appearance on the stage each time was greeted by vociferous and well-merited applause from the appreciative audience. The feeling of mirth was well retained, even during Joel's absence, by Miss Nora Killen, who as Sally kept the audience in laughter.

Miss Geraldine Harrington showed very excellent dramatic ability by her ease of manner in the role of Cynthia. Mr. Victor Sullivan, as the villainous Mr. Prune, showed histrionic ability of a high order.

Mr. Joseph McGuire as Dr. Meredith and Mr. Arnold Crouch as "the handsome" Professor Soudge played excellently together and gave to the minor roles an added zest and interest.

The entire presentation was one deserving of the greatest credit. The excellency of the performance reflected the greatest credit upon Rev. I. V. McAuley, who as its personal director showed as usual his keen interest and great ability in dramatics.

The air of professionalism was so prominent in the depicting of the various roles that many requests have come from local places urging the cast to repeat their presentation.

CROP REPORT

Following is a summary of reports made by the Agricultural Representatives to the Ontario Department of Agriculture:

Farmers are giving much more attention to storing ice than in former years. That already cut is said to be of excellent quality, and the weather for cutting and hauling has been on the whole favorable.

Brant says that hay has jumped from $14 to $16 and $18 a ton baled and depending on quality. Higher prices before spring are predicted. In other sections of the Province hay is selling at from $25 to $30 a ton.

Grenville reports that a car containing over 600 bags of potatoes was shipped from Kemptville recently at $1.10 a bag to the farmer.

Carleton notices that considerable beet meal is being sold in that county, and it is said to be giving good satisfaction.

In the Port Arthur district farmers are getting $6 a cord for their firewood, and pulpwood is selling at about the same rate. Cordwood brings from $7 to $10 in Lennox and Addington.

Brant fears that fall wheat may be injured unless the remainder of the season is more favorable than recent weeks have been. Other representatives allude to the crop as being in average condition as far as can be judged at this time of the year.

Speaking of farm wages, Bruce says that married men will likely get from $300 to $350 a year, while experienced single men will be paid around $25 a month with board, and inexperienced men from $15 to $20.

Lennox and Addington is afraid that many dairy cattle and horses are not getting as much grain and hay as is necessary to keep them in the best shape.

Dufferin avers that while live-stock marketing has been fairly free too many unfinished animals have been sent out.

Large shipments of cattle and horses from the county of Grey are reported.

Haldimand claims that three carloads of cattle and five carloads of hogs are leaving that county weekly.

Brant states that cattle are being marketed in large numbers around 7c a lb. Some drovers are speaking of buying now for June delivery at that price.

Rainy River says that a number of farmers have been killing their surplus stock and shipping the dressed carcases to the camps.

Grey reports a number of cattle being lost from feeding upon musty sweet clover and musty ensilage. On the contrary, a farmer in Egremont Township is feeding sweet clover and corn ensilage alternatly weekly, and claims that it is "just as good as corn."

Fresh dairy cows are being offered in limited numbers in the Port Arthur district at around $100, but there are not many buyers.

Brant notes that among men keeping grade herds and who are supplying the town or city milk trade, there is a tendency to purchase jerseys or grade jerseys to increase the fat content, owing to the test regulations.

Hogs are selling at from $11 to $12 a cwt. Little pigs are selling in Brant at $10 a pair.

Brant says: "A number of horses could be sold if the market opened up, but there is apparently no demand for them at present. This will no doubt change as spring approaches."

HALIFAX EXPLOSION WRECKED HER NERVES

The reader will, no doubt, remember when a few years ago there was a collision in the Halifax, N.S., Harbor and one of the munition ships was blown up, causing great loss of life and laying a large portion of the city in ruins, and causing a great deal of suffering and distress among the inhabitants.

Mrs. Winfield Dill, now of Windsor, N.S., was living in Halifax at that time and went through this trying experience and the shock wrecked her nerves. She writes as follows: "I was living in Halifax at the time of the explosion, and it wrecked my nerves so that I could not do my housework. I would take such nervous spells I would be under the doctor's care.

I saw Milburn's Heart and Nerve Pills advertised, so I took two boxes and they helped me so much I took six more, and now I am completely relieved. I can recommend them to anyone suffering from heart and nerve trouble."

To all those who suffer from nervous shock we would recommend our

MILBURN'S HEART AND NERVE PILLS

as the best remedy to tone up the entire nervous system and strengthen the weakened organs. Milburns Heart and Nerve Pills are the orginal heart and nerve food having been on the market for the past 27 years. Price, 50c a box at all dealers or mailed direct on receipt of price by The T. Milburn Co., Limited, Toronto, Ont.

OLD-TIME COSTUMES AT LADIES' 'AT HOME'

Interesting Evening With Executive of Trinity Ladies' Aid.

The ladies of the executive of Trinity Ladies' Aid Society were at home to their friends Tuesday night at the Reid street hall, on the occasion of their old-fashioned party, which was a most successul event. There was a large attendance of members, many of whom came in old-fashioned costume, and a real old time party of mirth and jollity was held after the business meeting.

Following out the anniversary celebration, at their meeting, the ladies chose the fiftieth hymn and the fiftieth Psalm, and, during the business session, the dignified members sat with fans waving, and jet sparkling, and feet primly set beneath flowing draperies, quite in the reserved manner of long ago.

But anyone who thinks that the ladies looked frumpish is quite mistaken. They looked as nice as could be and many were the remarks made on the delightful dresses of the olden times. The simple coiffures, the long, fitted dresses and tight basques, sleeves long and necks high the shawls, brooches and bonnets the combs and fans of long ago, became their wearers immensely, and seemed to add a stately dignity to the pretty scene.

Receiving Committee.

The receiving committee was composed of Mesdames F. E. Malott, R. J. Kidd, A. F. Lane, F. C. Neal, G. H. King, N. Moncrief, M. Lyle, J. K. Moore, J. Bugg, Carver, Horton and Kennett, and a most enjoyable programme was rendered later on, with a piano solo by Mrs. N. Moncrief, (as Madame Rachmanioff,) a vocal solo by Mrs. J. Bugg, (Madame Insect)' a vocal duet by Mrs. F. E. Mallott and Mrs. G. H. King, (Mme. Clara Butt and her husband, Mons. Rumford), and readings by Mrs. F. C. Neal (Sarah Bernhardt) and Mrs. Jas. Browne (Jessie Alexander), the latter giving "That Old Sweetheart of Mine". Many of the men of the congregation joined the ladies later, and the company, numbering nearly 100, enjoyed a mirthful hour of old-fashioned games, with musical chairs and a grand promenade, followed by the service of old-fashioned refreshments, including enormous carraway seed cookies.

The Costumes.

Some of the costumes particularly noticeable were: Mrs. R. F. Downey's bridal outfit, a long close-fitting, slightly yellowed satin, with pearl trimming, veil and wreath; Mrs. F. E. Malott's quaintly pretty striped silk, with lace fichu and large brooch; Mrs. F. C. Neal's black brocaded gown and powdered, curled head-dress; Mrs. J. W. Green's stately black, with small, glistening tiara; Mrs McCoy's soft brown gown and small flowered bonnet; Mrs. N. D. Seaton's "puce" velvet, with pull-back gold chain and large fan; Mrs. R. J. Kidd's voluminous Paisley shawl and enormous poke bonnet, with encircling yellow plumes; Mrs. Thos. Barrie's elegant black silk basque an scintillating bugle trimming; Mrs. Jas. Browne's quaint green and white Dolly Varden costume; Mrs. Kennett's seventy-five year old velvet, with lace cascades; Mrs. Blewett's pretty grey and mauve, and the marvellous green draperies and basket-work headgear of Mrs. N. Moncrief. The hit of the evening, however, was Mrs. George H. King, who appeared in full masculine evening attire, her glistening expanse of starched shirt-front, spotless black suit, pointed moustache and woolly wig evoking peals of laughter from all sides.

AWARD SCHOLARSHIPS BY A NEW SYSTEM.

Necessitated By Changes in Study and Examinations.

Owing to the changes made recently in the course of study and examinations required in the Secondary schools of the Province, Principal H.R.H. Kenner of Collegiate Institute advised the School Board Tuesday that it would be necessary to award the Nicholl's Scholarships according to a different method.

He suggested a new system of award, and on motion of Mr. Wearing and Mr. Worth this suggestion was adopted. The Scholarships will therefore be awarded hereafter as follow:

I. $20 to the pupil obtaining highest number of marks at the at the Department examinations held in the Junior Lower School.

II. $20 to the pupil obtaining the highest number of marks at the at the Departmental examination in the Senior Lower School.

III. $20 to the pupil obtaining the highest nunmber of marks at the Departmental examinations held in the Junior Middle School.

IV. $20 to the pupil obtaining the highest aggregate number of marks at the Departmental examinations held in the Senior Middle School.

V. $20 to the pupil obtaining the highest aggregate number of marks in any seven papers at the Departmental examinations in the Upper School.

Mr. Kenner suggested that it might be advisable to give two instead of one scholarship in each of the five forms. In that case $12 instead of $8 seemed to be the proper amounts he said.

DANGER OF JUST LETTING A COLD RUN ITS COURSE

Public Warned to Beware of a Three Days' Cough and Break It Up Before It's Too Late, by Taking Asprolax, the New Scientific Discovery.

Money Refunded If Asprolax Fails to Bring Relief.

Leading authorities are using every effort to arouse the public to the danger of letting common colds just run their course, for it is now definitely known that many serious lung complications such as pneumonia, grippe, etc., develop from colds that hang on persistently.

Colds are curable and preventable and Asprolax provides the safest, surest and quickest, as well as the most practical treatment for colds yet discovered.

Asprolax is almost magical in its effect. The first dose usually stops the tendency to sneezing and coughing and relieves the feeling of discomfort, and the second and third doses usually suffice to stop the progress of a cold altogether.

The wonderful efficiency of Asprolax in breaking up a cold is best shown by the fact that all druggists are instructed to refund money where it fails to give satisfactory results.

Fine for Neuralgia
Musterole insures quick relief from neuralgia. When those sharp pains go shooting through your head, just rub a little of this clean, white ointment on your temples and neck.
Musterole is made with oil of mustard, but will not burn and blister like the old-fashioned mustard plaster.
Get Musterole at your drug store.
BETTER THAN A MUSTARD PLASTER
MUSTEROLE
WILL NOT BLISTER

BANK DIRECTORS WERE DECEIVED.

Sir Montagu Allan Tells the Shareholders How Merchants' Bank Was Crippled.

MONTREAL, Feb. 9.—Losses through their Montreal branch and other demands required to restore their business to a sound basis, reduced the reserve of the Merchants Bank to $1,500,000, Sir Montagu Allan, the President, stated to the shareholders at the meeting held here yesterday afternoon to ratify the sale of the Merchants Bank to the Bank of Montreal. The confidence which the Directors had placed in D. C. Macarow, who was appointed General Manager in 1916, and in J. D. G. Kippen, Manager of Montreal branch, had been abused, the President said, and reports of all matters in connection with the Montreal office which they were supposed to make were grossly inaccurate.

Sir Montagu Allan said that an examination of the position of the bank's affairs was authorized on December 23, 1921, by the Directors, and the services of H. B. McKenzie, former General Manager of the bank of British North America, were secured.

"He recommended that in addition to the appropriations already made by the Board of Directors, over $8,000,000 should be appropriated for manifest or probable losses, depreciation of assets and other similar items in order to carry on the business of the bank on a sound basis." the President continued. 'Practically the whole amount had to be met out of the reserve of the bank, reducing it as a consequence from $9,450,000 to $1,500,000.

Where Losses Occurred.

"The total amount of appropriations required for the Montreal branch is $8,400,000, for which there had been some appropriations made prior to the 30th April, 1921. The two principal accounts which are now in liquidation and in which we made our heaviest losses, are Thornton, Davidson & Co. and the Exclusive Ladies' Wear, Ltd.

"It is common knowledge now that the bank lost heavily through the failure of Thornton, Davidson & Company in July, 1920. The advances to this firm when the bank's books were closed at the end of April, 1916, stood at $579,200, against securities which apparently left a good margin in the bank's favor. These advances, however, increased gradually without the authorization of the Board of Directors, and in July, 1920, (the date of the bankruptcy) amounted to about $4,500,000 against securities which have proved lamentably deficient, and, it now appears, that the bank is involved in a loss of about $4,000,000.

"The Exclusive Ladies' Wear, Ltd., loss was the outgrowth of an attempt early in 1916 to save a bad debt of $65,000. With apparently this end in view, the debtors were allowed advances by the management, without authority from the Directors for new operations, and they expanded rapidly on the bank's money. Later on, the affairs of the company and of two smaller ones of the same kind, were grouped together under new management in the vain hope of bettering the position, but this did not improve matters."

MacKenzie's Explanation.

Following the President's address, H. H. MacKenzie presented a synopsis of his report as follows:

"Towards the end of August last year Sir Montagu Allan 'phoned me that he and other Directors of the Merchants Bank of Canada felt doubtful if they were correctly informed as to the actual position of the bank, and asked if I would undertake an examination of its business and give him a report as to how it stood.

Associations a Difficulty.

"I pointed out that I was very closely associated, in my position as Manager of the Crown Trust Company, with the Bank of Montreal, and that if I made such an examination it might appear to be disclosing the affairs of the Merchants Bank, a rival institution, but I told him that if that point did not create any difficulty and if he obtained permission of the Bank of Montreal, I would do so on the understanding that I was making this examination for the Merchants Bank of Canada only without reference to the Bank of Montreal.

For Merchants Only.

"This was duly arranged and the Bank of Montreal neither sought or obtained from me any information regarding the Merchants Bank, nor did they ask for any information regarding my report till the latter was presented to them later by Sir Montagu Allan.

"My report, therefore, did not constitute a report to the Bank of Montreal of the assets of the Merchants Bank; it was merely for the information of the Directors of the Merchants Bank as to the entries they should make in their books so that their statement might present a correct account of its condition."

In examination by Mr. Laflance, it developed that Sir Montagu had appointed H. H. MacKenzie to investigate the affairs of the bank on his own authority.

HAPPENINGS IN BETHANY

Fred Fallis Injured While Making Repairs to a Well.

BETHANY, Feb. 9. — Mr. Fred. Fallis met with a very serious accident on Monday last while repairing a well on the farm of Mr. Seymour, near Fairmount. It seems that Mr. Fallis was in the well when the rope which was hauling the bucket up broke, letting it fall on top of Mr. Fallis, breaking his arm near the elbow. The injured man was quickly moved to Nicholls Hospital, Peterborough, where he received attention.

Mrs. James McKinnon is visiting with friends in Toronto.

Mrs. Bert Cascadden, of Manvers, was the guest of Miss Addie Preston on Sunday last.

Mr. and Mrs. Geo. Spencer spent Tuesday with friends at Lotus.

Tuesday morning, after spending Tuesday morning after spending the week end with friends in Peterboro.

Mr. Sandy Kelly of Cavan was a business visitor to the village on Tuesday.

Mrs. E. White of Ebenezer was the guest of her daughter Mrs. Donald Lowes, on Tuesday.

Skating Carnival.

The fancy dress carnival which was held in the rink here on Tuesday was well attended.

A large number of the young people were in costume. There were some very comical ones, and some very nice ones.

The judges for the evening were Messrs. Wm. Hannah, Thomas Staples, M. Panton and Karl Sisson.

The prizes were awarded as follows:

Best dressed lady, Mae Ward; best dressed gent, Frank Hannah; best comic costume, Theodora Davis; couple race, lady and gent, Arthur Jamieson and Mae Ward; men's race, Frank Bigelow; boys race, Frank Hamilton; boys' potato race, Ira Nallis; girls' race, Mae Ward.

Among those from a distance to attend the carnival were noticed Mr. and Mrs. Carley of Cavan Station; Mr. George Rorke, Cavan; Mr. Bert Rae, Cavan; Mr. Fred Byers, Cavan, Mrs. A. E. Byers, Cavan.

There was also a sleighload of young people from Franklin beside many others from outside points.

Miss Jennie Lee who has been visiting friends in Peterboro, returned to her home on Wednesday.

Mrs. Birchard of Peterboro, is visiting with friends in the village.

Among those to attend Mr. Herbert Frank's sale north of Franklin on Wednesday, were Messrs. Milton, Leslie and Richard Challice; Messrs. Lloyd Kennedy, Harry Lee, Bert Frank Monk, Harry Bigelow, Frank Bigelow, Walter Rowan, Reg Palmer and many others.

Two cottage prayer meetings led by Mr. and Mrs. Duetta in connection with the evangelistic meetings were held on Wednesday afternoon at the homes of Mrs. Weatherilt, Sr., and Mrs. Rev. Johnston. Quite a number were present at both of the meetings.

PLEASANT HOUR SPENT AT THE TALENT TEA.

A very enjoyable talent tea in aid of the Ladies' Aid Society of Mark street Methodist Church, was held on Tuesday afternoon and evening at the home of Mrs. E. Lillico, 227 Engleburn avenue. A large crowd of members and their friends attended during the afternoon and evening, and enjoyed a pleasant hour in the pretty rooms, charmingly decorted with cut flowers.

An excellent programme of music was rendered by vocal and instrumental selections from, Mrs. A. A. Perrin, Mrs. Ford Turner, Miss Doyle, Miss. L. Eastwood and Mr. Bachelor, with the Misses Rannie, Green and Ridyard acting as accompanists. The Ladies' Aid Society is most grateful to Mr. and Mrs. Lillico and all who contributed to a very successful entertainment.

LARGE PEA COAL
Only $13.50 per Ton. We have only a Limited Quantity left — so Order at Once.
A. LOW & CO. 264 Simcoe Street
Phone 697. Nights and Holidays 1027.

CHINA PAINTING
Mrs. Langley McCarthy
TEACHES BISCOFF'S NEW AND BEAUTIFUL WORK IN CHINA PAINTING.

COAL AND WOOD
COAL IN ALL SIZES AT LOWEST PRICES.
Mixed Slabs, long $9.00
Mixed Wood $9.00
Hardwood $13.00
Cutting, per cord $1.50
Splitting, per cord $1.00
PETERBOROUGH FUEL & TRANSFER CO.
134 Aylmer St. Phones 270 - 362

STORE OPENS 8 A.M. The GRESSMAN Company Limited STORE CLOSES 5.30 P.M.

The New Hats
Intrigue with Dash and Verve!
A THRILL with every breath rewards the seeker after things new and lovely in the Millinery section. Get the new hats on and peep in the mirror. They're piquant and daring and oh, they've a way with them. Add to the fascinating new colors, the dash of jabbed-in quill, the sweep of a Spanish veil, the quirk of a tilted brim — the new mode intrigues beyond words.

NORWOOD AND THE DISTRICT.

A Number of Visitors to the Village This Week—A Hockey Game.

NORWOOD, Feb. 9. — Mr. and Mrs. Robert Doberman spent Tuesday in Peterborough.

Mrs. James Calder and Mrs. Jason Nicol were in Peterborough on Monday.

Mr. and Mrs. Hugh Robb were guests at the home of their daughter, Mrs John Thompson, Hastings, on Tuesday.

Mrs. Thomas Wood, of Havelock, was a recent guest of her daughter, Mrs. Becket.

Mr. Maples, of Picton, is a guest at the home of Mr. and Mrs. R. B. Peacock.

Mr. Robert Rutherford, of Campbellford, visited friends in the village on Wednesday.

Mr. and Mrs. John Weir spent Tuesday evening in Hastings.

Miss Minore, who has been a guest at the home of her brother, Mr. M. H. Minore, left on Wednesday for Belleville.

Mrs. J. Grant and daughter, Miss Edith are visiting friends in the village.

Mrs. Peer left on Wednesday to spend a short time with friends at Markham.

Hockey.

A hockey match will be played on the local rink on Thursday evening Feb. 9th, between the Warsaw team and the village team of Norwood.

Another pest we hate is the boob who thinks because he says a thing is so everybody else should accept it as so.

BEECHAM'S PILLS
for Sick Headaches

PATTERSON & WALTON
PHONE 324 — Cor. GEORGE & SMITH ST.
BEEF! BEEF!!—CHOICE, TENDER, JUICY CUTS OF BEEF!!!
We have today some of the finest Beef that was ever sold over the counter. Just to prove that we sell it, try us with your next order. We also have the lowest price in the city.
Round Steak, lb. 18c
Porterhouse Steak, lb. 20c
T-Bone Steak, lb. 25c
Sirloin Steak, lb. 23c
Shoulder Steak, lb. 14c
Chopped Steak, lb. 14c
Rolled Sirloin or Porterhouse Roasts, no bone, lb. 25c
Rolled Rib Roast (beef), no bone, lb. 20c
Rolled Pot Roast (beef), no bone, lb. 13c
Choice Shoulder Roast (beef), any cut, lb. ..... 12c and 14c
Boiling Beef, neck, flank or brisket, only, lb. ..... 8c and 10c
Pork Chops, rib or loin, no rind, lb. 29c
OTHER SPECIALS
Delicious Cheese, lb. 25c
Sterling Sweet Pickles, qt. 55c
Best Pure Lard ..... 2 lbs. 35c
Choice Dairy Butter, lb. 38c
Choice Mild Bacon, sliced, lb. 33c
Domestic Shortening, in pails, lb., 17c
Choice Fresh Sausage, lb. 15c
Pure Meat Sausage, lb. 18c
BIG BROOM SALE
4-String Brooms
49c and 42c
Each
ONE BIG SPECIAL SALE
4 Chests of Our Home Blend Tea
Regular Price 55c
Sale Price, Lb.
49c
This week is Beef Week, and we have the finest Beef in town. First delivery at 8.30, second 10.30, third 3.30 p.m.
We have one of the cleanest and finest Meat Shops in Peterborough.
PATTERSON & WALTON

BE SURE OF YOUR PROPETRY AT ALL TIMES
The difference between feeling sure—and uncertainty—is the COST of a Fire Insurance Policy which PROTECTS!
Peace of mind is worth ten times the price of a Fire Insurance Premium.
See us about your Fire Policy at once.
DAVIS-THOMPSON CO., LIMITED
INSURANCE & GENERAL AGENCY.
433 GEORGE STREET PHONE 40

HEAR
Mr. CHAS. INGLIS
IN
REGENT THEATRE
SUNDAY NIGHT, FEB. 12
At 7 O'clock.
GREAT SONG SERVICE.
Also in GOSPEL HALL, MONDAY NIGHT, he will speak on
"Scenes That I Have Witnessed in Condemned Cells"
and on TUESDAY NIGHT on
"What I Saw in Jerusalem"
LAST CHANCE TO HEAR A GREAT PREACHER
6d53

A FEBRUARY SALE OF HOME FURNISHINGS

February is the Time, Turnbull's is the Place, to Buy Home Furnishings, Carpets, Furniture and Bedding. Dollars have been scratched from the regular selling figures, of all pieces of Furniture, of all Beds, of all Rugs in this Adv. for this February Sale only. It is a Money Saving Sale for You. Note the Regular Prices and the Sale Prices.

6 Assorted Brass Beds
Reg. up to $55.00, for
$31.49

1 Wheel Enamel Wood Crib
Reg. $13.50, for
$10.98

Best Wool and Fibre Mattress All Sizes
Reg. $9.50, for
$6.39

Best Mixed Feather Pillows
Reg. $3.00, for, Pair,
$2.25

4 Only Period Beds
Size 4½ ft.
Reg. up to $55.00, for
$30.98

1 Folding Farabed Complete with Mattress and Valance Reg. $30.50,
$24.50

6 Only Marshalldown Spring Edge Mattresses All Sizes Reg. $28.50,
$23.75

1 Fumed Oak Divanette
Reg. $75.00, for
$49.00

3 Heavy Enamel Beds
Reg. to $27.50, for
$18.39

6 Wood Frame Bed Springs All Sizes
Reg. $6.00, for
$4.69

Celebrated Way Sagless Springs
Reg. $17.50, for
$13.00

1 Simmons' Box Spring
Size 4 ft. 6 in.
Reg. $40.00, for
$33.50

3 Only Hair Top Marshall Sanitary 990-Coil Spring Mattresses
Size 4 ft. 6 in.
Reg. $47.50, for
$39.00

2 Only Felt Top Marshall Sanitary 990-Coil Spring Mattresses
Size 4 ft. 6 in.
Reg. $42.50, for
$34.50

1 Best Grade Tapestry Covered Chesterfield Upholstered with Marshall Springs
Reg. $185.00, for
$110.00

6 Only English and Canadian Wilton Rugs
Sizes 3 x 3 yds., 3 x 3½ yds., 3 x 4 yds.
Reg. $105.00 to $135.00 for
$87.50

1 "White" Sewing Machine
Reg. $120.00, for
$75.00

1 Heavy Fumed Oak Spanish Brown Covered Divanette
Reg. $90.00, for
$69.00

1 Solid Oak Round Dining Table
8-ft. Extension
Reg. $35.00, for
$55.00

1 Green Felt Top Folding Card Table
30 in. x 30 in.
Reg. $7.00, for
$4.89

1 Baby Bassinette and Stand
Reg. $13.50, for
$10.98

5 Child's Nursery Commode Chairs with Tray
Reg. $4.50, for
$2.49

Nursery Commode Chairs
4 Without Tray
Reg. $3.25, for
$2.25

1 Quarter Cut Oak Commode Pedestal
Reg. $15.00, for
$9.50

6 White Enamel Beds
Reg. to $14.00, for
$7.89

2 Baby Cribs
Reg. to $13.50, for
$10.49

2 Children's High Chairs
Reg. $9.00, for
$6.98

Child's High Chair
1 Reg. $4.50, for
$3.49

3 All-Iron Frame Coil Springs
All Sizes
Reg. $9.50, for
$7.50

4 Only English Seamless Axminster Rugs
Sizes 3 x 3½, 3 x 4 yds.
Reg. $75.00, for
$45.00

1 Red Tennessee Cedar Chest
36-inch
Reg. $29.50, for
$19.50

5 "Sellers" or "Knetchel" Solid Oak Kitchen Cabinets
Reg. to $98.00, for
$76.50

All Pure Wool Mattress
All Sizes
Reg. $10.50, for
$7.39

The big practical demonstration of the "White Cap" Electric Clothes Washer is still in progress. See it tomorrow.
Special terms on these Washers.

4 Splint Seat Nurse Rocking Chairs
Reg. $4.25, for
$3.15

1 Baby Wicker Cradle
Reg. to $7.50, for
$5.98

THE J.C. Turnbull CO. LTD

6 Folding Deck Chairs
Reg. to $5.50, for
$2.98

BITTER NOTE IN FRENCH PAPERS.

Security of France Her Own First Duty, Says One Writer.

PARIS, Feb. 9.—Paris newspapers yesterday expressed disappointment over the British attitude toward France as exemplified in King George's speech from the Throne in opening Parliament yesterday and in the addresses of Prime Minister Lloyd George and Foreign Secretary Curzon.

Nevertheless the French press is relieved that Mr. Lloyd George recognized the treaty guaranteeing France's security as a debt of honor. The Intransigeant remarked:

"We won't quibble about the length of time it has taken Mr. Lloyd George to see that British honor is at stake."

The Temps and the Journal Des Debats both object to the British Premier's intimation that France would be offered Anglo-American guaranty in order to "prevent something equivalent to annexation of the Rhineland." Both these newspapers, as well as M. Gauvain, writing in La Liberte, resignedly agree that a pact along the lines of Anglo-American military guarantees would be a great relief. But Jacques Bainville, also writing in La Liberte, adds that it would be only of moral value, "therefore, our security will remain our first duty towards ourselves as well as our friends."

"It would be neither clever nor prudent," says the Journal Des Debats, "for us to induce the London Cabinet to contract obligations that the British public would disapprove." The Temps demands that the Government publish the French note to Great Britain, which the newspaper considers would favorably impress the European public. But the Foreign Office so far has refused publicity, even refusing to confirm the abstract published in London relating to the French suggestion that the opening of the Genoa Conference be delayed.

The Temps estimates that French expenditures in the devastated regions exceed the British cost of unemployment, in discussing Mr. Lloyd George's announcement that Great Britain would not cancel her debts in view of Washington's action. The Temps asks:

"How can France make concessions if her own creditors do not? If no one gives an example of generosity, how can the plans for European reconstruction which Mr. Lloyd George advanced ever succeed?"

PILES Do not suffer another day with Itching, Bleeding, or Protruding Piles. No surgical operation required. Dr. Chase's Ointment will relieve you at once and afford lasting benefit. 60c. a box; all dealers, or Edmanson, Bates & Co., Limited, Toronto. Sample Box free if you mention this paper and enclose 2c. stamp to pay postage.

Bargain Sales in Furniture

There are hundreds of people in Peterborough who have not called at the Home Furnishing Coy's Store and do not realize what clean high-grade lines of furniture are being offered during their February Sale at for 35 to 50 per cent off former prices. It seems almost impossible to believe the drop in prices until you see the goods. Make it a point to call in and look around. The store is filled to overflowing with all kinds and qualities of home furnishings, including beautiful wicker baby carriages, eac.

NOW IS THE TIME FINISH THAT ROOM.

Spring Is Just Around the Corner And You Want to Have the Decorating Done Early.

You would be surprised at the number of requests we have had to estimate on Interior Decorating and Panelling, Graining, Papering, Finishing Hardwood Floors, etc. Many people realize that this is a good time to have such work done. If you want it well done, call in A. R. Bennett, 785 Water Street. Telephone 1440W. Estimates furnished. We can show you something new in Interior Decoration. 3d-7-9-11-1347

CASH & CARRY

WE SELL IT FOR LESS.

Choice Boil Beef, lb. 8c, 10c, 12c
Shoulder Roast of Beef, lb. ..12c, 15c
Round Steak, lb. 16c
Best Steak, lb. 18c
Choice Veal, lb. 20c, 25c
Choice Lamb, lb. 25c, 30c
Pork, lb. 23c, 25c
Cooking Apples, peck 50c
Domestic Shortening, bulk, 5-lb. lots, lb. 16c
Pure Lard, bulk, 5-lb. lots, lb. 17c
24 lbs. Pastry Flour 89c
7 lbs. for 30c
Choice Cheese, lb. 24c
Choice Mince Meat, lb. 19c
Corn Syrup, bulk, lb. 9c
40w Electric Lamps, each 39c
or .....3 for $1.00
Canned Pumpkin .....6 cans 72c
Qualla Salmon, sliced, lb. 18c
Choice Halibut, lb. 23c
Good Dairy Butter, 5-lb. blocks, per lb. 34c

Mendell Braund
571 Chamberlain Street and Corner Park and Albert Streets.

RECEIPTS AND EXPENSES OF EDUCATION BD.

Reports of Finance Department Dealt With At Last Monthly Session.

At the Board of Education's meeting Tuesday evening, J. M. Greene submitted the following report, which was adopted as read:

Madam and Gentlemen,—

Your Finance Committee beg to report and recommend the payment of the following accounts:

Aaron Constock, furniture and repairs	$ 9.65
Nugent Drug Co., disinfectant	8.22
W. J. Collins, sand	2.50
W. Scott Co., Ltd., coal	393.01
Peterborough Hardware Co., Ltd., hardware	.85
Higgins' Hardware Co., hardware	33.90
W. R. Turner, repairs, etc.	185.05
H. T. Millard, repairs, etc.	5.00
E. Hensley, plumbing repairs	25.36
Hydro-electric Power Commission, gas account	3.35
Archibald & Richmond, plumbing repairs	16.62
Remington Typewriter Co., 11 machines and 2 desks	1,083.50
Bell Telephone Co., 'phone rentals	31.08
Kingan Hardware Co., hardware	5.40
Nelson's Typewriter Co., typing for sewing classes, etc.	5.25
Peterborough Review Co., Ltd., printinng	24.00
The Merchants' Press, printing	17.50
F. B. Mason, supplies	.68
White Bros., freight and cartage	4.00
Fontain's Taxi Service, livery	1.50
Trebilcock Bros., supplies	150.55
The Ryerson Press, library supplies	14.95
R. Foster, carting	1.50
Turnbull Co., Ltd., supplies	128.19
Hill, Weddell & Hill, insurance	235.98
Davis Thompson Co., insurance	92.34
Geo. M. Hendry Co., account re Industrial Classes	.83
W. H. Hamilton account re Industrial Classes	4.83
Peterborough Milk Products, Ltd., account re Industrial Classes	.34
T. L. Edwards, Industrial Classes	.85
A. Comstock, Industrial Classes	56.00
Hodgson & Willison, account re Industrial Classes	6.00
Turnbull Co., Ltd., Industrial Classes	11.43

Your committee also recommend that the Treasurer be paid the sum of $20.00 for petty cash.

Payments Confirmed.

On motion by J. M. Greene, seconded by J. W. Worth, payment of the following accounts were confirmed:

M. Saunders, substituting for Mr. Elliott	$112.42
F. Drake, account per order	5.00
F. Whitehouse, account per order	16.50
A. Sanders, account per order	2.00
E. Hensley, account per order	73.00
G. H. Duncan, account per order	45.97
Alex. McLeod, account per order	5.50
T. Duggan, account per order	9.00
E. M. Austin, account per order	18.00
Peterborough Utilities Commission, water rates	10.77
Ed. Reid, account per order	4.50
H. H. Crary, 2 weeks' salary substituting for Mr. McKee	31.00
C. F. Watson, 2 weeks' salary substituting for Mr. McKee	31.00
M. Saunders, substituting for Mr. Elliott for January	112.42
G. H. Duncan, account per order	5.20
P. Alexander, account per order	30.90

Monies Received.

Government grant re Normal School	$ 450.00
Government grant re kindergartens	170.10
City Treasurer, account municipal grant	20,000.00
Non-resident fees, Collegiate Institute	622.50
Government grant, account agriculture	23.00
Fees, account text-books and supplies	410.56
Old material sold	8.00
Government grant re manual training and household science	1,294.09
	$22,978 25

INSPECTOR MOWAT'S REPORT ON SCHOOLS.

King George School Shows Most Marked Increase in Pupils.

At Tuesday's meeting of the Education Board the annual report of School Inspector A. Mowat was received. The report follows:

Attendance of Pupils.

During the first half of the year the regularity in attendance of pupils was exceptionally good. For three months of the half year the average was 95 per cent. The attendance during the fall term was adversely affected by the epidemic of scarlet fever, but the average for the whole year was 90 per cent.

The total enrollment for the year was 3,401. The highest enrollment [illegible] was 2,9[illegible], while the highest for any month was 2,727.

The number of pupils attending each of the different schools was as follows:

Prince of Wales	650
Central	625
Queen Mary	575
King Edward	547
Queen Alexander	484
King George	468
South Central	52

The most marked increase was at the King George School.

The Staff.

There was more than the usual number of changes on the staff during the year.

The board lost the services of Misses Kennedy, Dorman, Lemay, Deyell and Stocker, while Miss Moffatt and Mr. Hagerman were promoted to the Collegiate staff.

The vacancies were filled by Misses Crookshanks, Rowe, Chapman, Gardiner, Pakenham, Stout, Anderson, Coulter and Armstrong, and Miss Ryley and Mr. Hope replaced Miss Moffatt and Mr. Hagerman.

The staff now comprises 72 regular class teachers, one half-day teacher, one supply teacher, one supervisor of art and one of music, one instructor in manual training and one in household science. These, together with the school doctor and nurse, make a total of 80.

Fourteen members of the staff hold first-class certificates and the others hold second-class certificates. An increasing number of the staff are taking advantage of summer sessions at the universities to improve their academic and professional qualifications.

Accommodation.

With the opening of the Prince of Wales School in September, the problem of Public School accommodation was solved for a time, at least.

The overcrowding at the King Edward School was relieved and the class in the St. James Sunday School room was discontinued. Only one class room in the South Central School is still being used for Public School purposes.

The Prince of Wales School was opened at a most opportune time. Sixteen of its twenty rooms are now in use and the building is a credit to the board and to the city. A good organization has been effected and the pupils are working under most favorable conditions.

Extensive improvements were made at several of the other schools. The new coal bins at the King George and the Queen Mary Schools have been of good service. The Central School was much improved in appearance, and at no time since my connection with the schools has the accommodation been so complete and satisfactory.

Progress of Pupils.

There are 72 class rooms occupied and the average number of pupils per teacher is 41. This is a slight increase over the previous year, but is not excessive when compared with other cities.

Judged by examination results, the progress of the pupils was satisfactory; 156 Public School pupils passed into the Collegiate Institute, this being over 90 per cent. of all who were prepared. In the lower forms few failed of promotion and a fair percentage covered the work of two grades in the year.

Success at examinations is not unduly stressed. The development of the whole personality of the pupil is made the chief concern. The improved accommodation and larger and better equipped playgrounds have been of material assistance.

The establishment of a new manual training and household science centre at the Prince of Wales School has enabled the senior pupils of all the schools to pursue these useful and practical branches of study. With the opening of a kindergarten room at the Queen Mary School, all of the schools are now doing this grade of work.

Some teachers have special qualifications in certain branches of study. Advantage is taken of this by interchange of work among teachers. A spirit of co-operation is being fostered. Interest in the work is thereby being deepened and the pupils receive the benefit.

The Special Departments.

The work in art and music was carefully supervised throughout this year, and there was no lessening in interest in these branches of study.

During the first half of the year, medical inspection was carried out thoroughly and systematically with gratifying results. During the fall term the regular work of this department was interfered with by the epidemic. Practically the whole time of the school doctor and the nurse has been given up to the safe-guarding of the health of the children.

Physical Training.

The physical well-being of the children is receiving more and more attention. Both boys and girls have regular physical exercises in their class rooms. Outdoor sports and games are also encouraged.

The boys have interschool baseball matches in the spring term, and this winter interschool hockey games are being carried out.

There are four cadet corps in connection with the schools, and the swings and other equipment provided by the board are regularly made use of in the proper seasons.

Text-Books and Supplies.

The cost of supplies has been excessive for several years, and the pupils' fees have not covered the cost. There is promise of a substantial reduction in the cost of supplies for the school year 1922-23.

The Truancy Act.

There has been but little truancy to contend with. The attendance officer has given careful attention to this part of his work.

ELECTRO-PLATING, SILVER NICKEL, BRASS, COPPER, ETC.

All kinds of metal repair work. Now is the time to have your Stove and Heater Parts Re-Plated. Skates sharpened and re-plated. Work called for and delivered. P. Anderson 179 Stewart Street. Phone 1249. t t s 35 203

THE RED CUP OF MYSTERY AND DEATH

Subject of Sermon by Rev. G. E. Ross at Mark Street Church.

(Contributed.)

Deeply spiritual were the services at Mark Street on Sabbath, and the choir did good work. The solos by Mr. Boorman and Mr. Bachelor were well received.

"The Red Cup of Mystery and of Death," was the subject of the morning sermon and was developed from Matt. xxvi, 39: "O my Father, if it be possible, let this cup pass from me: nevertheless not as I will, but as thou wilt." An outline of the sermon follows.

Opening Scene of Tragedy

It was the darkest night in human history. The tragedy of all the centuries is opening in that memorable "upper room." Jesus is seated at the table with twelve Galilean peasants, and they sup for the last time. The first blow that lands on the Saviour's heart falls as Judas seats himself at the table. Do you hear the clinking of the silver pieces as they strike against each other in the pocket of the traitor? He has sold his Lord for fifteen dollars. Then follows the last mysterious supper, the washing of the disciples' feet, the breaking of the bread, the passing of the cup, and the exit of Judas into the night. But from the lips of the matchless "Man of Nazareth" no word of reproach, or censure, or invective falls on the ears of the traitor. How could Jesus treat a traitor so? Ask of the eternal source of undying love. Heaven and hell are clearly set forth in the character of Jesus and Judas on that memorable night.

Garden of Agony

It was an awful hour. It was the hour when Christ must meet and crush the powers of darkness. If hell ever frustrates the plan of salvation it must be at this hour. Note the circumstances. As the fearful struggle draws near Jesus calls for watchers, telling them at the same time, that his soul is filled with such a sorrow as takes life. He does not ask to be saved from Calvary; He came into the world that He might go to Calvary. He must be Divinely sustained or die in the Garden. With this needed strength He was ready to go to the cross. Look at him beneath these old fantastic trees. Listen to his agonizing cry, "O my Father, if it be possible let this cup pass from me, nevertheless not as I will, but as thou wilt." I lift up his wondrous face and every pore of His skin is oozing blood. The red dew of death is upon hands and neck and brow. It drops, drops, drops; and the grass at his feet is dyed with His blood.

God's Wroth

What is the meaning of this bloody perspiration on the face of the Son of God? I will tell you. God cannot be just and wink at sin. Sin must be punished. This red cup contained the wroth of God against the world's iniquity throughout all the ages, from the fall of Adam down to the blast of the last trumpet. All the multiplied products of human transgression were poured into that cup and held to the lips of Jesus. What mental anguish wrung his soul on that fearful night. Did the sight of an open hell, in the very path of rebellious man, incite the mental anguish which drew that strange bloody sweat? We are told that Charles IX. of France on his dying bed, was covered with a perspiration of blood. His agony was due to the part he played in the murder of the Huguenots on St. Bartholomew's Day. But the agony of Jesus was His eternal anxiety to save men from the red ruin of damnation.

How Some Think

A little education is dangerous. It is simply wonderful how some men can think. They are "thinkers," and can think any absurdity. But such "thinkers" are doing little to bring in the Kingdom of God. They tell you that hell is not consistent with the love of God. Let us see. Hell is the jail of the universe. It was never made for men, but for the Devil and his angels. The love of God has devised ample means to save men from this ruin. But man has a free will and can choose hell or heaven. If any man finds himself in hell at last, it will be because he refused to be saved, and stumbled into perdition over the bleeding and lacerated body of the Crucified Christ. And if one of these so-called "thinkers" should miss heaven he will find to his eternal confusion that Jesus Christ knew what he was talking about when he said, "And these shall go away into everlasting punishment: but the righteous into life eternal."

The Poisoned Kiss

Rising from the ground, having been strengthened by an angel, Jesus finds eight disciples outside the garden fence, three of them who were trusted to watch while He prayed, fast asleep. Where was the other one? Oh, he was very busy. He has sold his Master, Lord and friend; and he must deliver the goods, for the cash was in his pocket. Judas heads the armed mob; draws near to the Christ; watches his chance, and prints a kiss, moistened with the saliva of dark damnation, full on the cheek of the Son of God. Oh, the terrific treachery. Have we betrayed our Lord, does the price of blood jingle in our pocket? Are we on the fence, asleep while He wrestles in bloody agony with the powers of hell, or are we selling Him?

Judas was not altogether without principle. Notice: he alone sold Jesus. He alone received the money. He never tried to lead any of the other disciples into the conspiracy. He alone led the bloody mob. He went alone and flung the damning silver pieces in the faces of these nickel-plated pharisees; and alone he went and hanged himself. What an eternal pity that he did not throw himself at Jesus' feet and seek forgiveness.

NEEDED AT DANCES AND THE SEA SHORE

(Aids to Beauty).

Here is a home treatment for removing hairs that is quick, painless and inexpensive: With some powdered delatone and water make enough paste to thickly cover the objectionable hairs, apply and after 2 or 3 minutes rub off, wash the skin and it will be left soft, clear and hairless. This treatment will not mar the skin, but to avoid disappointment, be careful to get real delatone. Mix fresh as wanted.

WEATHER UNUSUALLY SEVERE IN CALIFORNIA

In a recent letter to his brother here, Mr. M. A. Turner, Los Angeles, states:

"We have had some rather rough weather here for sometime, but it is fine again now. Several degrees of frost, and one day it hailed quite hard when I was going down town. The orange crop is about half destroyed, so experts state, and it means a great loss to ranch owners. The snow was two feet deep near Los Angeles. Several hundred who left this city on Sunday in autos for the higher altitudes, were stalled in snow drifts, and rescue parties were sent out from here to dig them out."

New Satin Hats Now Showing

The Vanity
212 BARRIE BLDG.
'Phone 1730J
Miss S. E. McKinnon Miss L. A. Jobbit

DOMINION STORES, LTD.

THE CHAIN GROCERY STORES OF CANADA
Look For The Stores With The Red Front
The Fastest Growing Concern in Canada

MACHINE-SLICED BACON PER POUND 31c

CHOICE CANADIAN CHEESE CHEESE, LB. 25c
SODA BISCUITS, PER POUND. 17c

McLAREN'S JELLY POWDERS ASSORTED ..... 3 PKGS. FOR 25c

10 LB. ROLLED OATS 37c
4 LB. WHITE BEANS 25c

COWAN'S, FRY'S, OR BAKER'S COCOA HALF-POUND TIN 25c

AMMONIA POWDER, 3 FOR 23c	TOILET PAPER, 6 FOR 25c
PANSHINE, 3 FOR 25c	PRINCESS SOAPFLAKES, LB. 20c
RINSO, 2 FOR 15c	AUNT DINAH MOLASSES 12c
TORO TABLETS 5c	BLUE ROSE RICE, 3 LB., 25c
2 LONG BARS CASTILE SOAP 33c	CLEANED CURRANTS, LB. 18c
5-LB. TIN CORN SYRUP, 45c	3 LB. PAIL C.P.C. SHORTENING 46c
2 LB. BULK LARD 35c	5 LB. PAIL C.P.C. SHORTENING 75c
3 LB. PAIL LARD 52c	10 LB. PAIL EASIFIRST, $1.58
10-LB. PAIL LARD $1.69	
4-STRING BROOMS 39c	
2-IN-1 SHOE POLISH, 2 FOR 25c	

FINE, LARGE GRAPEFRUIT ..... 3 FOR 25c

CHOICE LEMONS PER DOZEN 30c
SWEET ORANGES PER DOZEN 40c

100 POUNDS ST. LAWRENCE SUGAR $7.40

Peterborough : 160 Simcoe St.

Women's Page

BY JEANETTE

This Department will be presented twice a week for the benefit of those interested in this phase of local activity. It will be conducted by Miss Kathleen McCarthy.

Articles of a social or general nature are always welcome, providing they are brief. Address all communications, such as personals and other social items, to the Society Editor of the Examiner, or Telephone 1600.

Teaching The Story of Bible To City's Chinese Residents

Mrs. J. H. Bettes of Peterboro, Prefers Chinese Students To All Others—Uses An Illustrated Bible

Nine Chinese student of the Bible classes at Murray street Baptist Church provided a banquet for their teachers and friends in the basement of the church, last Friday evening, and one of the especial guests of the grateful student at this entertainment was Mrs. J. H. Bettes, of the Home Missionary Department of the Salvation Army in this city.

For the last seven years, this lady has taught the story of the Bible to Chinamen who are interested in our Christian religion and its dogmas, and she says she prefers the Chinese student to all others. With the Bible study, she gives them elementary lessons in reading and writing. Sometimes they come to her with absolutely no knowledge of the English language, just a very little of the queer "pidgin" talk, and then she draws pictures for them, for the Chinese written language is essentially a sign language, and their words are combinations of signs. Anyone considering the elemental beginnings of these word pictures cannot doubt that the Chinese have a sense of humour, when they put two women under one roof to signify the word 'trouble"; three ladies means 'gossip", they place the roof-sign over a woman and a pig when they want to convey the idea of "marriage" and make the woman and child sign under the same square roof signs means "peace".

Illustrated Bible

To teach the Oriental the Lord's Prayer, this lady has an illustrated Bible with little pictures. "Our Father, who 'art in Heaven', is pictured as a venerable old man with a child on his knee; "The Kingdom Come", is a pleasant place with peaceful background; "Lead us not into temptation", shows a gloomy Celestial enjoying a naughty game of cards with companions who are smoking and drinking, and "deliver us from evil" shows a pious young lady leading the innocent Celestial from a tempting doorway. To convey the idea of the Divine birth to these minds darkened by centuries of pagan training, they are told that the father of Jesus was a spirit. It is hard for them to grasp the story of the Saviour, of his life, death and resurrection.

Mrs. Bettes merely teaches them the story of the Bible and then 'they can go wherever the Lord leads them", a truly religious teaching. She distributes literature to the ten laundries and the three restaurants of the city, with the Chinese War Cry, written in their own language, and one of the chief weapons in the desire of the Salvation Army for the evangelization of China, "through herself". And she says that the work has its own reward, in the gratitude of her students, whom she describes as kind and generous and very receptive.

The Doom of the Flapper is Sealed

"Times are hard," people say, when they talk of the condition of affairs in the world to-day, but nobody has a word of sympathy for the flapper. Perhaps some will say that she doesn't need any sympathy, that she is getting along beautifully, and others, stern moralists, may remark that she doesn't deserve any. And both are wrong.

For the doom of the flapper is sealed. The handwriting is on the wall. The inexorable edict of everchanging fashion will soon decree the flapper as passe. And it is useless to deny it. No matter how women protest, they cannot struggle against Fate. What woman can withstand the ebb and flow of 'style.'

Inexorably and steadily, skirts are coming down. That is the first step in the flapper's doom. First they started using the irregular hem, that reached the shoe-tops at the sides, and shot upward to the knees in front and back, but now—Parisian couturiers are showing them decidedly longer, the Princess Mary comes out flat-footed and decrees that her trousseau shall have long skirts, and how can the continent of North America stand aside? And what about the flapper with her knee-length skirts, her dimpled knees, (often rouged) and her ornate garters?

Then there are ears. Everyone knows that that one of the "ear marks" of the genuine flapper, or "backfisch," as the ungentle Teuton calls her, is an entire absence of ears in combination with a bobbed head. Another death blow has been aimed at the hapless damsel by the decree that shortly ears will come into their own again, and stand forth plain and uncompromising, to the light of day, and that hair, plenty of it, shall be worn on top of the head.

And jazz? Jazz is going, and it wils soon be gone. The flapper is jazzy, and only in a syncopated atmosphere does she thrive and flourish at her best. Short skirts, untrammeled locks and a form fettered by the least possible clothing are the only suitable 'props' for the jerky convolutions of the modern dance. A young lady in a long skirt, with arms and bosom completely covered with cloth of ordinary weight, and wearing her hair in a large collapsible knot on the top of her head couldn't possibly manage the sudden jerks, the slides, the sidelong bowings and bendings demanded by the exigencies of a popular dance hall nowadays, and nobody would dream of asking her to do so.

And what about the flapper After all these years of training and steady application, after she has accustomed herself to furs in summer and silk stockings and pumps in winter, to considering a hair-brush and hair-pins ornaments rather than necessities, to going without petticoats and long-sleeved underwear, to cultivating a taste for depilatories and rouge, cigarettes and risque stories, to petting parties and bunny hugs and barnyard music, to an absolutely unchaperoned, independent, free and untrammelled existence, what, we ask, is this youg lady going to do? Someone will probably come along and say that it isn't only the young girls who flap.' Certainly not, lots of mothers and grandmothers do it. The only thing required is a 'flapper' type of mind, no matter what the age of its possessor, and that's why we ask, what is she going to do about it? Will her mind change with the changing fashion?

Combat Outbreak New York City

On Wednesday of last week, the Nurses' Advisory Council of New York city was called together by Health Commissioner Copeland to combat the present outbreak of influenza in that city, which on the first of February increased by 1,052 cases with 20 deaths. This Council was organized in 1918 during the influenza epidemic.

The Health Commissioner made public the following remedy for influenza: Remain for half an hour in water as hot as you can stand it. The water should be kept running, so that the heat can be maintained. While in the tub drink about a quart of lemonade, so hot you have to sip it slowly. Dry off well and get in between blankets. Remain there for an hour. The perspiration will then have ceased. Get up, sponge off with cold water to close the pores and get back in bed, this time between sheets."

Always Good

Every time you buy "SURPRISE" you get a big, bright, solid bar of the highest grade household soap.

121

IN THE WORLD OF FASHIONS

A PRETTY HAT

In front her hat looks mostly feather—for one huge ostrich plume quite frames her face. The mirror catches a side reflection of the hat and shows how the brim is cut and rolled up at the back. Just a touch of color is introduced by the jade green velvet that is put on the upper side of the brim.

Music Lecture At Conservatory

A very interesting lecture on "How Music is Made," was given by Miss Edwina Palmer, assisted by her students at the Conservatory of Music last Friday evening. This lecture, intended originally for the pupils, was found to be of interest to their elders also, many of whom availed themselves of the opportunity to be present.

The young teacher is anxious to train her pupils in the understanding and the love of music, as well as in a technical mastery of their instruments, and the finished and expressive playing of the pupils taking part evidenced an appreciation of this part of their training. Kathie Taylor, Winnie Evans, Arnold Spencer, Joseph Nasimok, Roy Rome and Albert Wright were among those who illustrated their teacher's remarks by playing during the course of the talk, which stressed particularly the importance of rhythm, which Miss Palmer regarded as being perhaps the most important and the most interesting thing in music. Without rhythm, music loses its meaning.

The early beginnings of music were recorded in the times when songs came before speech, and it was natural for people to express themselves in melody and in the dance. Music should always be made to express some emotion, a fact forgotten by many teachers, who, said Miss Palmer, in their desire to turn their pupils into good players, forget that the most important phase in their tuition is the inculcation in the child of an appreciation of good music.

RHEUMATIC PEOPLE CAN FIND RELIEF

By Enriching Their Blood With Dr. Williams' Pink Pills.

Rheumatism is a disorder of the blood. It attacks people when the blood is overcharged with impurities, thus setting up inflammation of the muscles and joints. Wet weather or cold weather may start the tortures of rheumatism, but it is not the cause. The cause is in the blood. Victims of this malady have every reason to fear the first dull ache in the limbs and joints, followed by sharp pains through the flesh and muscles; these are the symptoms of poison in the blood which may shortly leave the victim pain-racked and helpless. Rubbing liniments and applying hot applications may give relief, but that is all, and the pains are soon back again. You must treat the trouble through the blood, and the value of Dr. Williams' Pink Pills in cases of this kind is proved by Mr. Elias Bruce, Upper Clarence, N.S., who says: "Some years ago I had a bad attack of rheumatism which left me helpless. I had to have help to dress and undress myself and could not even lace my boots without help. Of course, the trouble caused me much suffering, and I was in this condition for about ten months. One day a friend who called to see me advised the use of Dr. Williams' Pink Pills. I began taking them, and soon found some relief, and a short while after all signs of the rheumatism were gone, and I have not since had any return of the trouble."

You can get Dr. Williams' Pink Pills from any dealer in medicine or by mail at 50 cents a box, or six boxes for $2.50, from The Dr. Williams' Medicine Co., Brockville, Ont.

Closing Chapter Buchanan Story

It was doubtless a romantic wooing. From her pictured face, as it looks out now from newspaper print there is still beneath its worn weariness a suggestion of the quiet charm that was more the fashion for women some 25 or 30 years ago. And, looking at the face of her husband, the photograph taken in his jaunty soldier's garb, it might be easily imagined that he would be a gallant and dashing figure. So that probably he wooed and won her with sufficient fire to make her think that her life would be a happy and affectionate one.

In records like these, in stories that culminate suddenly in some strange molten outburst of passion and tragedy, there is seldom an inking given of the first cause. Perhaps some little thing—he took to staying out late, and she was cranky. Then the children. He must have loved his children. He spoke often of the one that died, the tubercular girl, and he seemed to be a good provider.

Then drink, possibly, or gambling—he was evidently a 'good fellow' with men—and finally the 'other woman', younger, better looking, possibly more amiable than his wife—years of deceit, of cruel bad temper at home and complaining outside—and then the avalanche. The ugly passions seething in man's brain that sent him hunting for poison, leaving behind him a wide swathe of evidence, brooding, nursing his grievances, the cynical concoction of the letter—and the face of his dead son. Back to the bottle again, and what crick in his brain sent him to Mark Twain for solace in his last hour? The poisonous fumes slowly filling the house, with the silent, waiting figure in the kitchen gradually succumbing to their influence, and at last, a lonely grave, with only his weeping sisters, and one small floral wreath from a fraternal society, to mark the final resting place of Buchanan.

And for the widow of James Buchanan? Just memories. Probably of earlier years of happiness and comfort, of the boy who was such a promise of brightness and joy of the morning when she tasted the brew, and said it was "very bitter" and returned the tea cup to her son's waiting hand—the last look at the face of her young dead son——

As for the 'other woman' with her good clothes, her foreign surname, and her air of aloof indifference, who can say what memories possess her?

SUMMER CAMP JACKSON PARK

The Business Girls' Club, which was for so many years one of the most 'up and doing' of the junior feminine societies in Peterbro, slackening up a little for the last year or so, has just lately experienced a revival of interest. The Business Girls in the past were always noted for the excellent and thorough way in which they caried out any undertaking they put their hands to. Possibly this was due to the fact that they are essentially business girls.

At any rate, they are interested just now in the extension to the Summer Camp at Jackson Park which the Peterboro Health Association propose to erect, in the form of a dining room for the kiddies entertained there during the warm weather, and ot which several feminine organizations in Peterboro have already contributed. They are holding a card party in the G.W.V.A. hall on Friday evening to raise money for a donation to this cause, when table, will be provided for bridge, euchre and five hundred, and are also contemplating holding a theatre night in the near future, when part of the proceeds of the evening would be diverted to their treasury for the same purpose and also in aid of the Rotary Boys' Camp.

MUSING ON THE MODERN METHODS OF THE MODE.

Fashion! Thou ever changing jade
In semi-ready or tailor-made;
At catchword, epigram or oath
To make a change you're never loath.
Old-fashioned 'Ask me" or "I got ya, Steve"
From modern English have taken leave;
And now "Prosperity's around the corner"
Is the latest seven days' wonder.
The joke on "short skirts" and "paper cash"
Is out of date with "Home-brew mash";
But the one persistent gage we hear
Is "10 per cent. cuts" and '2 per cent beer."

—Skibo.

Brown orange duvetyn vest with orange braiding all over its surface to wear with a brown street suit or coat.

Meris dear

I am so sorry that you are without Rep. Housework is never pleasant and it must be a terrible trial these cold days. If, as you say, your hands are spoiling, and getting all red and chapped - use Campana's Italian Balm my dear. That's the truly and only thing that will restore their original beauty and softness. Rub and let me know how you like it.

Lovingly
Peggy

When you haven't met for a long time, both naturally wonder what changes Time has wrought. Keep that schoolgirl complexion and he will say the years have left you unchanged.

Still—That Schoolgirl Complexion

When must beauty cease? Never, if you know how to keep it. The charm of beautiful maturity may rival that of early youth if wholesome, ever alluring freshness is not allowed to fade.

A firm, fine skin, smooth and free from blemishes, makes every woman seem young. Every woman can have such a complexion—the secret is simple, the means within the reach of all.

Cleopatra kept her youth

She reached the height of her fame and beauty when some women imagine they must fade and grow old, keeping her youthful charms and freshness by the same simple means which we recommend today.

Cosmetic cleanliness was a daily rite, and the cleansers employed were palm and olive oils. This kept her complexion fresh and smooth, stimulated to healthful functioning.

Most facial disfigurements result from clogging accumulations which collect on the skin, fill up the pores and cause coarseness, blackheads and blotches.

Wash your face every day and these ills won't afflict you.

Use gentle means

The kind of washing we mean is gentle, soothing, cleansing with the modern blend of palm and olive oils.

Its action is mild and the profuse creamy lather seems lotion-like. It leaves the skin wonderfully smooth and fresh while removing every trace of soil.

Such cleansing is most beneficial and prepares the skin for cold cream if you need it and the touch of rouge and powder most women use.

Neck, arms and shoulders should receive the same beautifying treatment, for they are conspicuous as the face for complexion beauty or the lack of it. Use Palmolive for bathing and let it do for your body what it does for your face. The price allows it.

Why the low price

This modest sum is possible through gigantic production which keeps the Palmolive factories working day and night and the importation of the bland mild oils in tremendous volume.

Thus this finest facial soap, which if made in small quantities would cost at least 25 cents, is offered at the price of ordinary soap.

Cosmetics of Cleopatra

Whatever unguents, rouge and powder the queen of beauty used, cleansing with palm and olive oils was a daily rite.

THE PALMOLIVE COMPANY OF CANADA, Limited
WINNIPEG, TORONTO, MONTREAL
Also makers of a complete line of toilet articles

Made in Canada

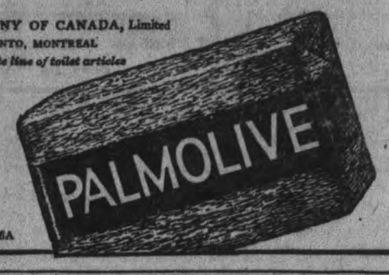

1486A

KEENE NEWS

KEENE, Feb. 8. — Mrs. James Macfarlane went shopping in Peterborough on Saturday.

Mr. Percy Skinner has returned to his home in Toronto.

Mr. Coughlin of the Peterborough Marble Works, was in the village on Monday on business.

In the Churches.

A Young People's Missionary Club has been organized in the Presbyterian church. The first meeting will be held in the basement of the church on Wednesday evening of this week, at which lantern slides will be shown and a lecture by the pastor, Rev. Mr. Archibald.

The Young People's Society of the Methodist church has been re-organized. The following officers were appointed for this year: Pres., Mr. Stanley Braden; 1st Vice, Mrs. Vernon Ellis; 2nd Vice, Mrs. B. Kindred; 3rd Vice, Mrs. W. R. Wedlock; 4th Vice, Mr. David Edwards; Sec'y, Miss Minnie Edwards; Treas., Mr. Joseph Taylor.

Personals.

Mr. George McCartney has returned to his home at Bethany.

Mr. Duncan Macfarlane was in Peterborough Saturday on business.

A sleigh load of young people started for Peterborough on Friday evening to skate at Brock street rink, but were unable on account of bad roads to get through. They stopped at the home of Mr. and Mrs. Fred McIntyre and spent the evening. A most enjoyable time was reported.

The many friends of Dr. W. T. Harrison will be pleased to know that his condition is very much improved.

Mrs. Harold Weir, who has been quite ill, was removed to Nicholls Hospital on Monday.

Mr. Patrick Kerr of Peterborough, spent the past week at the home of his sister, Mrs. Harold Roche.

Miss Mabel Walters of Curtice, is visiting at the home of Miss Minnie Brown.

Miss Pearl McCann, Mrs. Margaret McCarthy and little daughter Catherine, were in Peterborough on Saturday.

Ice harvesters are very busy putting in the season's supply, which seems to be of an unusual good quality.

Four rinks of Keene curlers went to Lakefield on Tuesday. Those skipping the rinks: Samuel Comrie, Gilbert Howson, F. A. Esson and William Fletcher.

Mr. R. J. McCamus was at Mud Lake a few days this week.

Mrs. Ralph Humphries and children, Mary, Belle and "Bobbie," are visiting friends at Freelton.

Mrs. Stanley Tayor spent a few days this week with Peterborough friends.

Mr. and Mrs. Thomas Nixon and daughter of Minneapolis, are guests of Mr. Nixon's sister, Mrs. (Dr.) Harrison.

Rev. and Mrs. C. E. Honey and children, Lloyd and Melville, were in Roseneath Tuesday afternoon.

Mrs. Harold Roche and little daughter Catherine are visiting friends in Westwood.

Mr. and Mrs. Louis Downer and children spent Sunday at the home of Mr. and Mrs. William Kempt.

CuticuraPromotesGoodHair

Treatment: At night rub Cuticura Ointment into partings all over the scalp. Next morning shampoo with Cuticura Soap and hot water. Repeat in two weeks.

Soap 25c. Ointment 25 and 50c. Talcum 25c. Sold throughout the Dominion. Canadian Depot: Lymans, Limited, 344 St. Paul St., W., Montreal.

Cuticura Soap shaves without mug.

Quite a number of the young people of the village attended the progressive euchre party at the U.F.O. hall, Mathers Corners, on Monday evening.

Miss Lorna Totten, of Wellmanville, is visiting her cousin, Mrs. (Rev.) Honey.

Miss Mabel Brown, of Peterborough, spent a few days this week at the home of her grandparents, Mr. and Mrs. John Edwards.

The W. M. S. of the Methodist church will hold their regular monthly meeting at the home of Mrs. B. Kindred on Thursday afternoon of this week at 2.30 p.m.

IRISH REPUBLICANS WANT A PLEBISCITE.

De Valera Says Organization Needs Money to Counteract Hostile Press.

DUBLIN, Feb. 8. — (Canadian Press.)—Eamon De Valera has sent a cable message to the American Association for Recognition of the Irish Republic, saying that Irish Republicans were ready to abide by a plebiscite conducted free of the threat of war.

"We challenge the British Government to this test of the real desires of the Irish people,' says the message. "The Treasury of the Republic is at the disposal of our opponents by reason of a majority in the Dail Eireann. Our immediate need is funds to counteract the hostile press, explain the true meaning and effect of the treaty and organize public opinion in view of a possible election. The people at heart are as true and Republican as ever, and, given a chance, they will uphold the Republic."

"INTERNATIONALE" LOST SONG, NOW.

Never Heard in Moscow Streets.

MOSCOW, Feb. 8.—The "Internationale" is fast becoming a lost song in Russia. Nobody wants it. It is never heard in the streets of Moscow, or in towns or provinces. When it is played by order in public gatherings, the crowds and audiences refuse to join in the singing.

This as illustrated at the Grand Opera, recently, when Leon Trotzky, the War Minister, appeared with some friends in a box. The orchestra struck up the tune of the revolution and but a very few in the audience rose, out of respect.

Lately Isadore Duncan, after a public performance of her dances, asked the audience to join her in singing the "Internationale". This seemed a signal for the audience to leave. Everybody began going out, the orchestra played and Miss Duncan was left to sing alone.

One of the reasons for the lack of enthusiasm for the song is that it has been sung too much. People are tired of it, here, just as British soldiers got tired af "Tipperary".

A fashion writer says the new spring hats will demand lovelier faces than most women possess. The beauty parlors will have to put on day and night shifts to take care of the spring rush.

Why Suffer With Piles

When Pyramid Pile Suppositories Bring Such Blessed Relief

Yes, Pyramid Pile Suppositories are simply wonderful to ease pain, relieve itching, allay that aggravating sense of pressure and enable you to rest and sleep with comfort.

The fact that almost every druggist in the U. S. and Canada carries Pyramid in stock at 60 cents a box shows how highly these Suppositories are regarded. Take no substitute. You can try them free by sending your name and address to Pyramid Drug Co., 610 Pyramid Bldg., Marshall, Mich.

Capitol Entertainment

2--SHOWS EVERY DAY--2
MATINEE AT 2.30 P.M.
EVENINGS AT 8 O'CLOCK

The greatest all-British comedy on the War Yet produced. Yes, it was made in England by Paramount.

"Strike me Pink Alf---"

If this ain't some blooming jolly good fun, and not a rotter in the entire cast of all stars.

"It has been knocking 'em cuckoo all this week at the Pantages, Toronto, breaking all records. You have seen the 'Better 'Ole' and 'Alf's Button,' now come and see a great show. You will laff your blooming 'ead hoff." *IT'S A SCREAM—A RIOT*

Adolph Zukor presents

"3 LIVE GHOSTS"

WITH Anna Q. Nilsson AND Norman Kerry

A GEORGE FITZMAURICE PRODUCTION

Pals in the war—reported lost—and now they breezed back home!

A ne'er-do-well who, fearing the law, was perfectly willing to stay "dead."

A blue-blood, shell shocked out of his name and past into a habit of stealing anything in sight.

A roaring bucko whose "resurrection" spoiled Step-mama's plans for collecting insurance.

Add a wife, a baby, two interrupted loves and 57 complications! Mix with constant surprises and laugh for a solid hour!

From the Popular Play by Frederic S. Isham - - - -Scenario by Ouida Bergere

Lay off Hockey and Skating one night. You don't see a production like this every day. And, remember, our music is 100 per cent. the best in this city, and our show costs you no more than cheap movies. We always lead the van in this city for the best, and intend to continue to do so, notwithstanding any opinion to the contrary. We will admit you have seen many good pictures, bnt we will not admit you have seen a better comedy than this.

Postal Staff Held First Tournament Tuesday Evening

Tuesday night at the Water Street Bowling Alleys the postal staff held there bowling tournament. A pleasant evening was spent and much excitement prevailed, as two of the boys were new at the game, and it last night's showing is to be taken into consideration, they will challenge any team from either city or church leagues.

Following are the two teams:

Confidents.

	1st	2nd	3rd	Total
Dicky Devey	95	201	140—	456
Nici-a-h Ballard	166	143	172—	481
Dark Horse Mesley	177	166	164—	447
Boldaski Lachcur	186	138	140—	464
	564	648	616—	1848

Wallapolousers.

	1st	2nd	3rd	Total
Nogoboy Fallen	138	178	197—	513
Fish Thompson	217	145	154—	516
Hike Richardson	139	156	168—	463
Ma Lynch	68	111	148—	327
	562	590	667—	1819

NORTH BAY'S BONSPIEL WAS OPENED BY PIPERS

Real Gaelic Touch When Forty Rinks Paraded to "The Cock o' the North."

NORTH BAY, Feb. 9.—(Canadian Press).—North Bay has literally given itself into the hands of curlers. All day along Main street west was trod by the feet of the following of the "broom and stone." Over forty rinks from all parts of the district are here contending under the auspices of the International Curling Association. The "spiel" opened at 8.45 yesterday morning to the tune of "The Cock o' the North." All the curlers participating lined up in the big arena four deep and, headed by Piper Robert Drummond, who rendered the lively old Scotch tune with blood-stirring fervor, marched once around the arena. President W. H. Snyder of the local club then made a few remarks of welcome to the visitors. He was followed by Mayor John Ferguson, who in a few well-chosen words expressed the feeling of the citizens of North Bay toward the visitors and extended the freedom of the city to the visiting curlers. The President, Dr. Nott, on behalf of the International Curling Association, thanked the Mayor and the local President for their kindness and hospitality and asked Mayor Ferguson to officially open the bonspiel by playing the opening stone.

Woollens Take 2 from Teachers in Y.M.C.A. 5-Pin League

The Canadian Woollens won two from the Teachers last night at the Y.M.C.A. Alleys. The Teachers rallied in the last game and rolled a nice game, with J. E. Smith high man with 265.

The following are the scores:

Teachers.

	1st	2nd	3rd	Total
Richardson	196	127	132—	455
Smith	134	146	265—	545
Steer	120	154	128—	402
Telford	99	86	131—	316
Graham	96	132	192—	420
	645	645	848—	2138

Canadian Woollens.

	1st	2nd	3rd	Total
Oldham	97	167	128—	392
Redpath	113	109	151—	373
	697	688	699—	1984

The reason why it is so hard to compliment the modern woman on her cooking is because she serves all her meals out of a can.

REGENT THEATRE HUNTER STREET.

TO-DAY — DOUBLE FEATURE PROGRAMME.
Goldwyn Feature, presenting

Vivian Martin in "The Song of the Soul"

From W. J. Locke's Novel, "An Old World Romance."

—and—

Marie Provost in "Nobody's Fool"

A Sizzling Comedy-Drama. You can't keep a straight face watching this one.

Also—5 ADDITIONAL REELS of WESTERNS and COMEDIES.

PRE-WAR PRICES:
—Matinee 10c — Evenings 15c and 10c (Tax Included)—

Norman Kerry, Edmund Goulding and Cyril Chadwick in a Scene from the Paramount Picture, 'Three Live Ghosts'. A George Fitzmaurice Production.

At the CAPITOL—Thursday, Friday, and Saturday.

Sports

A Little Sporting Gossip

Fans will be able to see a good game of hockey at Brock Street Rink on Saturday afternoon at 2 o'clock, when the Belleville High School outfit will meet the Peterborough Collegiate team in an Interscholastic semi-final fixture. Belleville won the Eastern group by beating Trenton and Picton Collegiates, while the local students got their honours easy through the default of the Uxbridge team. Ernie Legon, of the Holy Name Juniors, is captain of the Peterborough Collegiate and the Central Park knowledge factory will be able to turn out a pretty snappy team against the Easterners. There will be skating after the game, and you can "shoot the works" for a quarter.

The prediction that the Bankers are the team to watch in the second half of the City League race, was borne out last night. The Financiers turned in a handsome victory over the formidable Wm. Hamilton crew, and with the C.G.E. team, are out in front in the second half. The two winners last night meet next week, and it will be a real live session when the two get together.

The Lakeviews at last succeeded in scoring a goal in the first half—and also in the south end of the rink—and it broke their luck, for they were outscored every time they shot into the north net, where usually they have pulled off their victories.

The C. G. E. have played four City League games this season, and three of them went into overtime. Last night's was the first extra period game the Electricians have won. Lakeviews and Wm. Hamilton's having both beaten them in overtime fixtures.

Famous Words of Famous Men:

"I'm not one of the regulars—I'm only a volunteer,
But take it from me, this goaler's job is the best I've had this year."
—Jack Pethick.

The man who can pick a winner in the City Hockey League is a real judge of talent. The four teams are so even up now that anything is liable to happen any time they are tossed over the boards. Next week's games will have a lot to say about who will capture the second half, for C.G.E. and Bankers meet in one game and Hamilton's and Lakeviews in the other. The loser of the last-named clash will go into the discard, so far as the second section is concerned, and if the Hams happen to lose, they will be out of the running altogether.

Referee Elwood Coombs of Lindsay was not as strict as he should have been in last night's games. A lot of raw stuff was pulled off in both fixtures and unless these tactics are nipped in the bud the teams are likely to get out of hand. The games are so close and exciting that a check will have to be maintained over the players to avert trouble.

Someone down Preston way is having a lot of fun at the expense of the Galt champion Intermediate team which was beaten so badly by Kitchener. An "obituary" decorated with a fitting black border has been issued. The bill was as follows

"Private Sale of Hockey Equipment Etc.—After sixty minutes of hockey at Kitchener on Friday evening, the Galt Terriers have decided to dispose of their equipment, as they have no further use for same after Tuesday evening. The list includes many articles which have been used only in a few games.

"1 dozen sweaters, purple and white, can be used as underwear; 1 dozen pairs of skates and shoes, 3 dozen hockey sticks, partly damaged by slashing; 1 pair goal pads, slightly damaged at the knees by goalie kneeling on the ice; 1 book of excuses issued by the Galt Reporter; a number of souvenir booklets, giving a write-up of the players; blankets, liniment, gloves, bandages, nets, etc.

"Also a modern arena, nearly completed, capacity 5,000; good accommodation and lighting; several thousand yards of purple and white ribbon, as the future colour will be black; a jazz band slightly out of tune, and instruments slightly damaged; the latter can be bought cheap, as there will be no further use for same; and one good hockey coach.

"All of the above goods are in first-class condition, and may be seen upon application to Wiley Wilkinson, Galt."

To-day's Happy Thought:

Peterborough may be out of the O. H. A. race, but the City League can still provide a thrill or two for the fans.

F. D. C.

"THE LADY FROM LONGACRE"—WILLIAM FOX PRODUCTION

At the ROYAL—To-night, Friday, and Saturday.

CURLING

Matthews-Blackwell Semi-Finals.

The semi-finals in the Matthews-Blackwell competition, which was postponed from the open bonspiel will be played tonight beginning at 7.30 o'clock as follows:

J. W. McDermid vs T. Brightman.
W. G. Morrow vs A. C. Kay.

The Waddell Cup Games.

Another hand over from the bonspiel is the Waddell cup competition which started on Friday morning at 9.30 o'clock. It is open to the fourteen rinks that played in the bonspiel.

RATS TOOK THREE FROM THE SEPARATORS IN DE LAVAL TEN PIN LEAGUE

Last night in the De Laval ten pin league at the Water street Alleys the Rats took three straights from the Separators. For the Rats, Lebarr was high man with 521. Hagerman next with 493. For the losers Garrows was high man with 470.

KEENE CURLERS ON THE ALLEYS

Last night the Keene Curlers on the way home from Lakefield stopped at the Water street Alleys and put up some nice scores in five pins Sam Commrie and Chas. Nelson crew will play any out of town teams in five pins.

AT THE THEATRES

AT THE CAPITOL.

The Capitol Offers For To-day, Friday and Saturday, the Laughing Sensation of Two Continents, "Three Live Ghosts," Produced in 'London, England, by Paramount; It's Breaking Records Everywhere.

Three buddies, Billy Foster, an American, Jimmy Gubbins, a cockney, and "Spoofy," a shell-shocked soldier whose mind is a blank, escape from a German prison and return to England, as stowaways on Armistice night. Jimmy's mother and Topsy Woofers, his sweetheart, mourn him as dead. The three pals make an exciting getaway from the vessel and go to London.

Ivis Ayers, a nAmerican girl, is entertaining wounded soldiers at her London home. Passing her house as she sings, Billy recognizes it as that of his sweetheart in America. He climbs to a window ledge and sees Ivis enter the library followed by Peter Larne, and when the latter forces his attentions on Ivis, Billy jumps into the room and Ivis recognizes him. Larne and Billy enter another room and the former offers Billy a large sum to go away and remain dead. The two have a dispute and Larne tries to shoot Billy, but is himself shot. Billy escapes with proofs of Larne's villainy with which he himself has been accused and makes his escape as the door is battered down.

Ivis offers a reward for Billy's whereabouts and this advertisement is read by Mrs. Gubbins in whose home Billy has found as asylum. Billy is willing that she should earn the reward provided she shares it with "Spoofy" who has disappeared. "Spoofy" has wandered to a palatial house in the fashionable district, and, after entering it, helps himself to jewelry and money and leaves with an infant asleep in a perambulator. He picks up a goat en route to the Gubbins home and ties it to the baby buggy.

Mrs. Gubbins has telephoned for the police and a detective- arrives. Billy appears and is arrested for burglary and kidnapping. Ivis is notified and goes to the Gubbins' home. 'Spoofy" tries to escape and is injured by a fall. His memory returns and his wife, who had believed him dead, recogizes in him her Duke husband. The three pals are reunited with their sweethearts in the ducal mansion and Billy's reputation having been cleared by a confession of Larne's, he is happy with Ivis.

An Excellent Cast.

A strong cast of players was chosen to support Anna Q. Nilsson and Norman Kerry, the featured players. The list includes several of the best-known players in England. They are: Cyril Chadwick, creator of the role of "Spoofy," in the original stage version; Edmund Goulding, John Miltern, who was seen in the title role of "Experience," Clare Greet, Annette Benson, Dorothy Fane and Windham Guise.

To see "Three Live Ghosts" is tantamount to making a sight-seeing tour of London. Here are some of the landmarks shown:

The Limehouse quarter made famous by Thomas Burke's stories, showing the real Limehouse as well as Limehouse wharf and vicinity.

Glimpses of the mean streets contiguous to Shadwell and Poplar, and the London Tower Bridge.

One of the characters carries the spectators through Trafalgar Square, showing the Nelson Column, Whitehall, Downing Street, the National Gallery, Westminster Abbey, the Albert Memorial in Hyde Park, Piccadilly Circus, the Bank of England, the Royal Exchange and the slums of Whitechapel.

Scenes in the Chinese quarter also are shown, as well as rich country estates near London.

The balance of the big programme and the splendid music of the Capitol Orchestra will complete a wondreful show for the last three days of this week at this popular resort. FAN FAN.

SHE WANTS TO KNOW.

"Husband," said the professor's wife suspiciously.

"Yes, my dear."

"Who is this Violet Ray you are always talking about?"—Louisville Courier-Journal.

GRAND OPERA HOUSE

WILLIAM FOX PRESENTS LONGFELLOW'S

- Evangeline -

THE MOST SUBLIME DRAMA IN THE HISTORY OF LITERATURE

Evangeline triumphed in New York, Chicago, Montreal, etc., and comes here direct from Massey Hall, Toronto.

"This is an undoubtedly sincere and faithful screening of Longfellow's famous poem. It should appeal to all classes, young and old, who have a perception for the dramatic, the significant and the beautiful. It is treated with imagination and artistry, and is remarkably successful in making live the period of the story and in creating reality in the characters. It is one of the most truthful pictures to the original ever produced, both in spirit and content of narrative. It is one of the rare pictures that lend strength and beauty to the written story."
(Signed) National Board of Review of Motion Pictures, New York City.

ADDED ATTRACTION
HILDA FRANCES KILGORE
CONCERT SOPRANO SOLOIST. N. Y. CITY

THURSDAY, FRIDAY SATURDAY
FEB. 9TH, 10TH, 11TH

PRICES
NIGHTS - 25c, 50c, 75c
SAT. MAT., 25c, Children 15c

AT THE ROYAL.

This is Fox feature day at the Royal. By this is meant that the management has selected two superb Fox features for to-day's programme in addition to the balance of our big programme. Big Town Ideas shows a touching romance, full of comical situations, telling the story of an ambitious girl in a one-horse community. The leading role is played by that favorite of the screen, Eileen Percy, who appears as Fair Tilden, flapjack queen, and maker of such delectable wheat cakes at a railroad restaurant that passengers missed trains to eat them. She gets big town ideas and incidentally unearths a big bond robbery. The story is one that grips attention and effervesces with fun faster than bubbles mount in a fresh glass of champagne. The Lady from Longacre, with William Russell in leading role tells the story of an English nobleman of democratic ideas and a true sport of the best class. In this play Mr. Russell gets away from his usual part in ranch life. He has no use for "Society Life," but rescues a princess from a distasteful marriage. The plot is one of intense interest, well told, and superbly staged. The comedies are of high grade and include a Sunshine special that will bring laughter from the tenants of a morgue. The Royal selects its pictures from the world's best producers and gives the best shows in Canada regardless of cost. picture are our judge, and increasing patrons are our judge, and increasing the Royal Theatre are well pleased.

AT THE REGENT.

A snappy comedy that drives away the blues is "Nobody's Fool," Marie Prevost's newest Universal feature, now showing at the Regent Theatre. Playing opposite the enchanting little star is Harry Myers of "Connecticut Yankee" fame. Miss Prevost and Mr. Myers form the snappiest, cleverest comedy duo as the girl who disliked men and the man who despised women.

"THE SONG OF THE SOUL."

In an attempt to rescue a little girl from a burning house Jerry Wendover, when a boy, suffers a bad facial disfigurement. In later years, finding himself an object of scorn, he goes to live in a lonely Southern region, where he leads a hermit-like existence with his dog. Barbara Seaforth, a blind girl, resides nearby with her aunt and devoted servant, Jinny. Barbara, losing her way in the swamp, is found and taken home by Jerry. They fall in love and marry. Jinny, jealous of Jerry, spreads a false rumor that Barbara's husband has colored blood in his veins and cheated his mistress into marrying him. A mob gathers to lynch Jerry, but Barbara's appeal saves him. A baby is born to them. An operation is performed on Barbara's eyes. It is successful. She is warned to look only once at her baby and not to further expose her eyes to the light until a perfect cure is obtained. Barbara discovers that Jerry fears lest the sight of his disfigurement will kill her love. She deliberately exposes her eyes to the light and becomes permanently blind. She tells Jerry the story of her accident. It transpires that she is the girl he risked his life for in boyhood. Husband and wife face a happy future together.

SOLOIST AT THE GRAND TONIGHT

Miss Hilda Frances Kilgore, the eminent New York soprano, who has just terminated a six weeks' engagement at the Regent Theatre and Massey Hall, Toronto, has been secured, by special arrangement, for the three days as an added attraction with Longfellow's famous picture, "Evangeline," which opens a three days' engagement at the Grand Opera House to-night.

Miss Kilgore was, at the age of 17, soprano soloist at the 5th Avenue Presbyterian Church, New York City, and her rise in the musical world has been phenomenal. Before coming to Toronto, Miss Kilgore has just completed a record engagement at the Majestic Theatre, Detroit, where she sang for 41 consecutive weeks. Peterborough is only the second city in Canada to hear this little lady, and should be taken advantage of by all. Miss Kilgore goes direct from here to the Capitol Theatre, Montreal, for a three weeks' engagement.

Miriam Cooper, a motion picture star, well known here through her work in several Fox successes, will be seen on the screen at the Grand Theatre to-night, when William Fox will present the poet Longfellow's immortal "Evangeline" in motion picture form.

"Evangeline" has been produced on a lavish scale by Fox Film Corporation, and was directed by R. A. Walsh. It adheres faithfully to the original poem.

ROYAL

M. PAPPAS, Owner and Manager

15—First Run Reels—15

THIS IS FOX FEATURE DAY

The Lady From Longacre Reels 6

WILLIAM RUSSELL in a superb Fox feature, showing a democratic nobleman who rescues a princess. Fun, sentiment and romance.

One Moment Please Reels 2

A SUNSHINE COMEDY that brightens your thoughts and leaves a lingering laugh.

Big Town Ideas Reels 5

EILEEN PERCY in a Fox feature romance of an ambitious girl in a one-horse community.

Comedy and Drama, Reels 2

ADMISSION Which Covers War Tax
AFTERNOONS 15c and 10c
EVENINGS:—BALCONY 15c—GROUND FLOOR 20c

The ROYAL is a Peterborough-owned and Peterborough-operated theatre. Our patrons' money remains and is spent in Peterborough.

Sports

FIRST SECTION WINNERS AND RUNNERS-UP LOST

C. G. E. Tool Room Defeat Lakeviews 5 to 3 in Ten Minutes Overtime, While Bankers Surprise Wm. Hamilton's, Winning 3 to 1.

LAST NIGHT'S SCORES.

Bankers 3, Hamilton's 1.
C.G.E. 5, Lakeviews 3. Ten minutes' overtime.

The predictions that the second section of the City League series would be a hectic session were fulfilled last night when the Bankers, who went through the first half without a win, put the skids under the Wm. Hamilton team, while the C.G.E. Toolroom stopped the winning streak of the Lakeviews, the first section winners, after a sensational finish, in which they scored three goals in the last five minutes of a ten-minute overtime period and won out by 5 goals to 3. It was a great night's hockey for the fans, and the balance of the games on the list should attract record crowds.

The Bankers' win was a big surprise under the circumstances, for when the roll was called at 8 o'clock Joe Dwyer was an absentee, and the Financiers were without a goaler. Finally Jack Pethick, who has been subbing on the forward line, donned the outfit, and the youngster's work was an outstanding feature. He had a host of shots to handle, often at close range, but he nailed all but one, and did some good clearing as well in scrimmages around the nets.

The men of money turned in a rattling good game, and deserved to win. Ray Rose has never played better hockey all season than in last night's game. His checking broke up rush after rush, while on the attack he shot hard and accurately, getting two of his team's goals, and he would have hung up three or four more had it not been for fine saves by Micky Murray. McPherson, the youngster at right wing, was also in the limelight all the way, while the Thornton brothers did good work on the defence.

For the losers, Collins was the pick of the forwards, doing a lot of useful checking and rushing, while Brennan, on the defence, was very effective. Murray was in good form in the nets, and he had to be, for the winners were doing some nice sniping. Hamilton's, on the other hand, were wild in their target work, Gamey Graham being the worst in this respect, for he "blew" at least a half dozen chances.

The Bankers were first to break into the scoring column, when Rose scored at close range, after Murray had blocked a shot from Gillespie. The early success put all kinds of pep into the Financiers, and they went along at a pace that left them still that one counter in front when the period ended.

The Hams opened the second period at top speed, but could not beat Pethick, and finally McPherson got away for a nice rush and passed neatly to Rose, who bored a nice one past Murray. That made it 2 to 0, and the Bankers were well away. Gamey Graham closed the gap a little by a neat side shot for the losers' only goal, but a little later P. Thornton slapped one by Murray at close range on a shot by McPherson, and it was 3 to 1. Hamilton's tried hard to get back into the running, but the Bankers checked them closely, and the final bell found the first section tail-enders two goals to the good.

The teams:

Bankers—Goal, Pethick; defence, Pete Thornton and Harry Thornton; centre, Ray Rose; right wing, McPherson; left wing, Gillespie. Subs., Campbell and Killoran.

Hamilton's—Goal, Murray; defence, Brennan and Foley; centre, Collins; right wing, H. Graham; left wing, Bartley. Subs., Lipsett and Lebarr.

SUMMARY.

First Period.

1 Bankers—Rose, 3 mins.

Second Period.

2 Bankers—Rose, 6 mins.
3 Hamilton's'—Graham, 2 mins.
4 Bankers—P. Thornton, 5 mins.
Referee—E. Coombs, Lindsay.

THE SECOND GAME

The C.G.E.-Lakeview clash was a sensational battle, featured by the great finish of the C.G.E. outfit, who came through with three goals in the last five minutes of overtime and beat the first section winners 5 to 3, after the Lakeviews apparently had victory within their grasp. Lornie Rose turned the trick for the winners. He got three of their goals on lone-handed efforts and was responsible for the fourth while it was his fast work in the overtime that pulled the game out of the fire for the C.G.E.

Lakeviews, reversing their early performances, were ahead at half time, getting the only goal in the first period. When they added another early in the second session and kept the Toolroom off the scoring sheet until there were only nine minutes left to play, it looked all over like the fourth stranght win for the Red Shirts, but C.G.E. got two goals in short order, evening up the count, and it remained even for the rest of the regulation time. In the first five minutes of overtime Jimmy McMartin scored for the Lakeviews, and the goal looked like the winning counter until the sensational rally already described was pulled off. It was the second overtime game the teams have had this season, Lakeviews winning the first after ten extra minutes by 4 to 3.

Rose was easily the star for the winners, especially in the second period and the overtime. He won the verdict almost single-handed so far as the attack went. McElroy did good work in the first period and Halpin was effective all the way through, while Legros was good in the nets.

For Lakeviews Bergoine made a lot of fine saves in the nets and Legon was probably the most effective of the rest. The little centre player did some great checking, mussing up many a C.G.E. attack.

It was a hard fought battle, with the issue in doubt until the last two minutes of the overtime.

Lakeviews had a shade the better of the going in the first half, although there was not much to choose. They got the only counter—and incidentally their first of the season in the south nets—when Murray went down alone and looped a fast one from outside the defence to beat Legros.

Early in the second period Legon worked his way down the side and slid another counter past Legros, putting Lakeviews two to the good. As the minutes went by without a change in the score it looked like a Red Shirt win. Finally, however, Ranger worked his way out of a trio of Lakeviews in the corner and scooped a counter past Bergoine. And right on top of this Rose flashed in alone and slanted a beauty into the nets, tieing up the game. C. G.E. came strong at this stage and looked like winners, but the Lakeviews steadied down and there was no further scoring, requiring an overtime period.

Early in the first extra five minutes Jimmy McMartin tore down and zipped one of his fast ones from outside the defence, putting Lakeviews in front again. They came near increasing their lead to two the next moment when Jackson got inside, only to have Legros block the shot and Burgess secured the rebound and missed an open net. The end of the five minutes found the score 3 to 2.

Then came the sensation. C.G.E. threw everybody up on the attack in a gambler's chance of victory, and it won. In one minute Rose, on a nice rush and a pretty shot tied the score. Ninety seconds after Barrie, who had just relieved McElroy at centre, took a pass from the corner from Rose and scored at close range, putting C.G.E. in front, and in half a minute Rose made it sure by dodging in alone and tipping the rubber past Bergoine. There were only two minutes left to play and C. G.E. easily held their lead until the bell rang.

The teams:

C. G. E.—Goal, Legros; defence, Halpin, L. Rose; centre, McElroy; right wing, Helson; left wing, Ranger. Subs, Williams, Barrie.

Lakeviews —Goal, Bergoine; defence, McMartin, Murray; centre, Legon ;right wing, Burgess; left wing, Jackson. Subs, Cherrett, Hamley.

Summary:—

First Period.

1 Lakeviews, Murray, 5 mins.

Second Period.

2 Lakeviews, Legon, 8 mins.
3 C.G.E., Ranger, 4 mins.
4 C.G.E., Rose, 45 secs.

Overtime.

First Period.

5 Lakeviews, McMartin, 2 mins.

2nd Period.

6 C.G.E., Rose, 1 min.
7 C.G.E., Barrie, 1.30 min.
8 C.G.E., Rose, 30 secs.
Referee—Coombs, Lindsay.

CARNIVAL AT MARK STREET

Large Display of Fancy Costumes-Another One Coming.

Last night was a record one for Mark street rink with a big display of fancy and comic costumes. The judging was a hard matter with the juvenile section as there were so many lovely costumes such as the Bride, Russian Lady, Jack Frost, Rule Britannia, Gipsy Girl, Bo-Peep, etc.

Numerous comic costumes among the older section made it a hard matter of decision also.

The ice was in perfect condition for the races, some of which were closely contested.

The kind donations of cakes and other good things for the booth, which Mrs. Stevens and Mrs. Grierson had arranged for, enabled the patrons to have very cheap refreshments.

Many of our young folks are desirous that we shall run one more carnival before the season is over, so if they will arrange it with the weather man we may later on notify them through the Examiner when to meet us for the farewell dress-up of the season.

HAS GIVEN UP GHOST.

LONDON, February 9 (Canadian Press). — Premier Orlando, according to an Exchange Telegraph despatch from Rome to-day, has failed to form a Ministry, and will not make any further effort.

Last Night's City League Fixtures As the Artist Saw Them

The Bankers Walked Over Wm. Hamilton's.

And Have Started to Climb the Ladder.

Overtime Was Necessary in the Second Game.

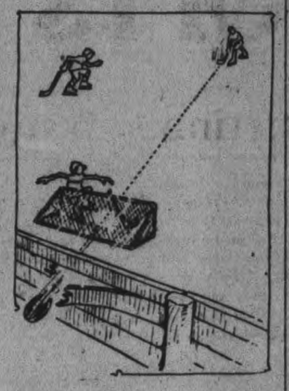

McMartin Got One of His Usual Goals.

COLLEGIATES IN SEMI-FINALS BELLEVILLE HERE SATURDAY

Uxbridge having defaulted to Peterboro Collegiates, in the Interscholastic Hockey League, the Central Park team have been declared winners of the northern group, and have been ordered to play a semi-final round with the Collegiates of Belleville. The first game will be played at Brock street rink on Saturday afternoon commencing at two o'clock and the return game will be played at Belleville on Saturday February 18. Total goals on the round decide the winner.

The local Collegiates are in good shape for Saturday' battle. Several players of the team, including Ernie Legon, have played Junior O.H.A. this season, and the students are confident that they will give a good account of themselves in the two games. A victory will send them into the finals.

The Collegiates should have a big crowd of supporters. There will be skating after the game.

THE TEN PIN LEAGUE

Aveages for three men teams,—

	Games	Pinnage	Av.
Curvin	18	3029	168
McGee	21	3483	166
Lush	15	2385	159
Solomon	21	3783	180
McDonald	21	3440	164
French	21	3164	151
Cairn	21	3911	186
Oke	18	2782	155
White	21	3012	143
Fitzgerald	21	3393	162
Gifford	21	3496	166
Byers	21	3453	164
Barrette	21	3487	166
Thomas	18	2815	156
Garrow	21	3145	150
Copping	21	3233	154
Pidgeon	18	2814	156
Bacon	18	2681	149
King	12	2001	167
Robinson	18	2811	156
Miller	18	2652	140
Gillian	18	2933	163
Gillespie	18	2933	163
Roberts	18	2411	134

High 3 games in 1st half G. Cairns, —625 High single D. Lush—232.

$1,500 REQUESTED FOR PLAYGROUNDS

Deputation Present the Case to City Council

Fifteen hundred dollars is the size of the grant the local Playgrounds Association are hoping Council to vote them this year. Coupled with this request to the Council's Committee of the whole last night came the thought that the City Council now assume control of and responsibility for the city's playgrounds. This suggestion was pointedly conveyed by Mrs. Arthur Stevenson when she remarked, "If the playgrounds are to be supported wholly by Council, you gentlemen will either have to take us over or we'll have to take you over."

The deputation in support of the grant was composed of Mr. P. Westbye, Mrs. (Dr.) Neal, Mrs. W. R. Morris, Mrs. Arthur Stevenson and Mrs. A. Mowat.

Mrs. (Dr.) Neal in a brief but concise review of the history here of the Playgrounds' Association, explained that they had their inception in 1915 with the local Council of Women, who first raised money for their support by the collection of rags, papers and rubbers, which brought on sale $300. Next summer or two flowers were sold previous to Mother's Day, proceeds from which together with private subscriptions carried project along. In 1915 the first playgrounds were opened at the Central School, they were equipped with the aid of the Board of Education in 1917, the King Edward grounds, those at Queen Mary's School in 1919, and the Queen Alexandria ground in 1920, together with added equipment for the others. Last year equipment was furnished for the East City school. Mrs. Neal here went on to say that during the last three years the City Council had assisted the project with grants and referred to conditions which led to the formation of the Playgrounds Association to manage and generally supervise the playground. In conclusion, Mrs. Neal asserted that the public practically demand the maintenance of supervised playgrounds, which have now grown to proportions justifying the civic authorities shouldering the burden of their control and financal upkeep

Ideal Grounds

Concurring with Mrs. Neal's contention re civic responsibility for public playgrounds, Mrs. Mowat declared the ideal of such playgrounds is that they should be so constituted that children may meet there on perfect equality, irrespective of class or creed, which is one big reason why such work is patriotic, working for true democracy and should be supported by municipal taxation. Unless $1500 is granted this year one playground must be eliminated she concluded.

For Salaries

Mrs. Morris explained that the $1500 is required for salaries of supervisors only, and such supevisors are imperative to control grounds where gather all elements of children, to guard against physical disabilities and afford good training. She did not think $1500 too much to ask in support of seven or eight supervisors for two months in the summer.

Public Recreation

Mr. Arthur Stevenson suggested that Council appoint a committee on pubic recreation for both winter and summer.

Gates Wide Open

Mrs. Morris incidentally remarker that the Association is asking a smaller grant this year than ever before and smaller than will ever be petitioned for again The gates of all playbgrounds are wide open for all comers.

Council will give this request consideration later.

BRITISH INDIA POLICE FIRED ON THE MOB

LONDON, Feb. 9—(Canadian Press).—British Indian Poilce fired on a mob of ten thousand natives during a serious riot at Tiruvannamalai, about eighty-five miles south west of Madras, in Tanjore, Tuesday last, killing three and wounding eight, says a despatch from Madras.

If we could see ourselves as others see us the undertakers would be worked to death burying people who had been killed by the shock.

CITY COUNCIL FINDS THAT FIRE DEPT.

(Continued from page 1.)

retary Canadian Underwriters' Association.

But in contradistinction to this commendatory evidence, Ald. Crowe advanced that there is and has been the past two or three years so much lack of confidence in the Chief and the Brigade expressed by ratepayers that Council should take action without further delay one way or the other. Since the St. Andrew's manse fire, declared Ald. Crowe, out of some twenty or twenty-one insurance men who had expressed to him, unsolicited, their opinion on the qualifications of the Fire Department, only one's pronouncement had been favourable, and that man said "he had no fault to find with the Brigade except that an A1 Chief was needed, with the present Fire Chief as assistant."

Ald. Hamilton thought there seemed a certain amount of looseness in conducting affairs at the Fire Hall, where conditions, instead of improving, are likely to grow worse under present management; and Ald. Phelan followed with, "There's been more or less trouble over the Department the past few years, together with complaints after nearly very fire."

Talking of the St. Andrew's manse fire, Ald. Holloway said: "There are 40 street numbers to a block, and if the Brigade know their chart they should have no difficulty in locating the manse number."

Can't Blame Chief.

Ald. Jones here came back with, "You can't blame Chief Grange, who was at home, for Capt. McDonald's alleged uncertainty in taking the manse's number over the 'phone. But some members seem anxious to get after the Chief, and this appeals to them as a good opportunity to do so."

Ald. Morrison contended that McDonald took the right number, but saw no signs of a fire in passing the manse. Even at that, he declared, the Brigade was only six or eight minutes in reaching the scene; and Ald. Crowe tendered a citizen's opinion that water must have been turned on to the fire in ten minutes or thereabouts from sounding the alarm.

Incidentally, during the proceedings, to Ald Gainey Ald. Crowe, chairman of the Fire, Water, and Light Committee, replied that the Chief had made no attempt to discipline Captain McDonald, who took the alarm from the manse, and who was in charge of the first platoon which responded.

And Ald. McIntyre then suggested that Captain McDonald be expelled for two weeks, and on his return be reduced in rank. But Ald. Morrison's reply that taking the matter of disciplining out of the Chief's hand would impair the efficiency of the Brigade, met wth general concurrence.

A moton here by Ald. Jones and Morrison, that no action be taken by committee in regard to the alleged negligence at the manse fire, was defeated by the motion in amendment endorsing the Fire, Water, and Light Committee's verdict being adopted.

Question of Efficiency.

Committee spent considerable time in discussing past and present conditions in the Department and the Brigade's qualifications in general, this period of their parley being opened by Ald. Hamilton in declaring there exists deficiency in the Department, and that the Chief is not capable of handling the men. He entertained no personal feelings against either the Chief or the Brigade, Ald. Hamilton asserted; but Council had known for a year or two that inefficiency existed, and further delayed action by Council would entail trouble for the city.

Ald. Morrison wanted to know why Ald. Hamilton had not moved in the matter before.

Conceding that perhaps he had been derelict in this matter to some extent, still Ald. Hamilton pointed to his action in Council last year when he moved that all matters pertaining to the Fire Brigade be referred to Council in Committee of the Whole.

Continuing, Ald. Hamilton regretted that Chief Grange had neither ability nor experience for handling his men, who do not get sufficient drilling to develop efficiency. For example, the Chief reports two men laid up sick over the manse fire, and he (Ald. Hamilton) supposed such men would be dead after an all-night fight with a blaze. The point he wished to raise here was that our firemen do not get sufficient training or exercise for developing them physically for their calling. "Whenever I pass the Hall the men are sitting around smoking," he exclaimed.

Later in the evening Ald. Jones replied to this that Ald. Hamilton should be satisfied that the absence of fire allows the men opportunity for sitting around and smoking. He also contended that the Chief is keeping down both fires and insurance rates.

Manufacturer's Opinion.

As to the views of the Department entertained by local captains of industry, Ald. Holloway quoted one of the best former aldermen of this city as declaring that the local manufacturers' Association is endeavouring to ascertain just why insurance rates here have only been reduced 10 per cent., when Toronto and some other cities are enjoying a 15 per cent. reduction.

Ald. Holloway opined that the Brigade has not the confidence of the public, and he had no doubt but that cellars are full of rubbish, inviting fire.

Ald. Jones replied that insurance rates have been reduced on no factories anywhere. The only reductions made are on residences, and Peterborough's 10 per cent. deflation thereon is equal to that allowed for any other city of its class, and more than enjoyed by some. He failed to see how a local manufacturer could talk as credited him by Ald. Holloway when rates have not declined on factories either here or elsewhere.

Ald. Morrison: Our reduction on residences is no greater than 10 per cent., because we have only one Fire Hall and 20 men, whereas, according to the underwriters, Peterborough should maintain 24 men and a second Fire Hall.

A Question.

Replying to Ald. Holloway, Ald Morrison did not know of any cellars filled with rubbish, and would like to be put wise to one.

Ald. Holloway promised to satisfy Ald. Morrison in that regard.

Getting down to concrete action at this juncture, Ald. Phelan voiced his opinion that this Council should either pass a vote of confidence in Chief Grange or one to the contrary. Council has had a lot of controversy regarding matters at the Fire Hall, he pointed out, and if lacking confidence in its Chief, we should advertise for his successor.

This led to the adoption of the resolution previously referred to—that the Department lacks efficiency, and a change in its management should be made, thus rendering futile any attempt at a division on Ald. Jones' motion that "the Brigade is efficient."

There were present: Mayor W. H. Taylor presiding, Aldermen James Hamilton, Joseph Crowe, W. T. Holloway, Nagel Phelan, R. H. Jones, Mel. Turner, Malcolm McIntyre, R. Morrison, Harry Gainey, Ald. Stocker is on the sick list.

Bailieboro News

BAILIEBORO, Feb. 9.—On Friday eevning, Feb. 3rd, a sleigh load of Tuxis boys from Millbrook drove over to this village for the purpose of organizing a branch of C.S.E.T. Eleven young men were initiated, including Rev. R. M. Paterson, Mentor, Clifton Lang, Grand Pretor, Wm. Lang, Norman Earle, Frank Dawson, Gerald Dawson, Earnest Dawson, Eldridge White, Sidney Lang, Chas. Brackenridge, Claude Coon. It was decided to appoint other officers at the netx weekly meeting, which will be held Friday evening, Feb. 10th, when it is expected that several more young men will join this new organization. Lunch was served at the conclusion of the meeting and the members enjoyed a social evening.

Epworth League Notes.

The meeting of the Epworth League on Tuesday evening was taken by the First Vice-President, Miss Zelma Gainer, under the auspices of the Christian Endeavour Department. After the opening exercises and a few words from the pastor, Rev. R. M. Paterson, Rev. A. K. McConnachie, of Centreville, took the subject and gave an excellent address on his trip to Scotland in 1921. He told also of his former work in connection with his parish in Ayr before coming to Canada. The address was much appreciated by the many eager listeners, who manifested their appreciation by a hearty clapping of hands.

Mr. F. Dawson, President, then brought before the League the question of how much money the League intended giving towards the erection of a Sunday school hall, and it was decided to donate one hundred dollars if the hall was built.

Dainty refreshments were then served and an enjoyable evening was spent by all present.

In conclusion a business meeting was held by the members of the church, and it was decided that a Sunday school hall should be erected. The collectors then gave their report, which showed that already two thousand and fifty-six dollars had been promised by the subscribers towards building a hall.

A building committee was then appointed, including Supt. Hy. Dawson, Mr. Ira Dawson, Mr. W. H. Barnard, Mr. Hector Jewison and Treasurer Mr. Edmund Dawson.

As there was some difference in opinions, the site of the hall has not yet been decided on. The committee in charge intend to start to build as soon as possible.

Personals.

Mrs. Geo. Fletcher has returned home after a very pleasant visit to Shelbourne.

Mr. Foster Clarke is home from the West and is visiting relatives in South Monaghan.

Miss Bessie Thompson of Mount Julian, is visiting at the home of her uncle, Mr. Jas. Lang.

Born.— Saturday, Feb. 4, in Dr. Turner's private hospital, Millbrook, to Mr. and Mrs. Harry Barnard, a son.

Mr. Richard Thompson has sold his farm to Mr. Robert Smith of Millbrook and will sell by public auction Feb. 14, farm stock and implements .Mr. Thompson is moving into the house recently occupied by Jas. White.

BEDARD IS WANTED ON MURDER CHARGE

Was Identified by Canadian Police as Man who Attacked Jail Warder.

TORONTO, Feb. 9. — (Canadian Press.)—Joseph Bedard, arrested in Jersey City on a charge of attacking a little girl in Bayonne, N.J., was yesterday identified by the Canadian police as being wanted on a charge of murder in connection with the death of the jail warden at Guelph. He arrived here last night in charge of Provincial Inspector Miller and leaves for Guelph to-day.

ECONOMIC CONFERENCE.

GENOA, February 9 (Canadian Press). — Preparations for the opening of the Economic Conference are proceeding without interruption, and Prefect Foggi is providing accommodation for one thousand delegates and seven hundred newspaper men.

Card To The Public

I take pleasure in announcing to all my Friends and the General Public that I have Purchased

The Jewelry Business of Mr. F. R. Clarke

at 170 CHARLOTTE STREET, and respectfully ask for a continuance of your valued patronage.

Having had a thoroughly Practical Experience in the varied branches of the Jewellery Business—Wholesale as well as Retail—I feel confident that I can serve my patrons in a satisfactory manner.

VICTOR J. TULLY

(Successor to F. R. Clarke)
GOLDSMITHS' HALL —— 170 CHARLOTTE STREET

Concert at the Conservatory

The fifth and final concert in the winter Lyceum course at the Conservatory of Music was held last evening, with a good attendance. A quartette of accomplished artists entertained their audience with a varied repertoire of songs and instrumental numbers, including selections on the bassoon, cornet, saxaphone, flute and piccolo.

Mr. Hubert Small is a flutist of exceptional merit, and his solo and duet numbers, on flute and piccolo, "the little brother of the flute," with Miss Frances Morley, were enthusiastically encored, and included "A Spanish Serenade," "The Song of the Turtle Dove," with the call of the bird, shrilly sweet, as a recurring motif, and "By a Woodland Brook," a rippling, verdant melody.

Miss Grace Callahan is an artist of extreme versatility, and delighted her audience with her numbers on the bassoon, of which she gave an entertaining little description, calling it the "monkey or the clown" of the orchestra, selections on the saxaphone and the cornet, including "A Dream," arranged for the cornet, "Believe Me, If All Those Endearing Young Charms," "Mother Machree," on the saxaphone, and a number of selections in which she joined the various instruments with the flute and piccolo, in dainty numbers; "The Flea and the Beetle," dainty and humorous, "By the Waters of Minnetonka," for flute, saxaphone, and piano, and a charming arrangement of "Wyoming," the popular song. The final number was a lovely rendition of "Home, Sweet Home," for piano, bassoon, cornet, flute, piccolo, and a Chinese flute, illustrating the different forms of this old song in foreign lands.

Miss Frances Morley was received with enthusiasm in her different selections on the flute, piccolo and piano, the latter including an "Indian Rhapsody," on nine different Indian themes: war and scalp dances, owl songs, spring songs, and love songs of the tribes.

Mrs. Vera Small's light soprano was heard to advantage in "Pale Moon" and the "Muzetta aria" from "La Boheme," the latter in Italian.

CENTRAL ONTARIO OIL FIELDS LTD.

Great progress has been made by this company during the last few weeks. The first well put down struck oil at a depth of about 350 feet, and at the present time there is about 100 feet of high-grade oil in this well.

We would like to announce for your information that the Central Ontario Oil Fields, Ltd., is composed exclusively of Peterborough gentlemen, who are progressive business men. The company requires a limited amount of capital to develop well No. 2, which they are now drilling, and at this time are offering the people of Peterborough an opportunity of securing an interest in a going concern, with unlimited prospects of paying big returns to shareholders at an early date.

What other oil companies have done, this company may do as well, or even better. Let us quote you two instances:

The Trapshooter Well at Eldorado, Kansas, paid $40,000 on every $100 invested.

The first well at Hogg Creek, Desdemona, paid $10,000 for $100 invested.

The man who gets most out of life is the one who is willing to grasp opportunity whenever it presents itself, and is not blinded by prejudices or precedents, not limited by a policy of "Let well enough alone."

The price to-day is $1.00 per share. After the next directors' meeting it will be advanced by a substantial amount.

This is an opportunity for the small investor. Buy all you can and profit with the advance.

Call and see a sample of oil from the first well.

THE COMMERCIAL EXCHANGE,
332½ George Street, or
188½ Charlotte Street.

SEMI-FINAL IN LAKEFIELD 'SPIEL.

LAKEFIELD, February 9. — The semi-finals in the Dawson Cup games stand as follows:

Sturgeon 7 vs. Bacon 9.
Tanner 7 vs. Oke 10.
In the final game:
Bacon 6 vs. Oke 1.

A GERMAN EDITOR NEW IN ADVANCE

NEW YORK, Feb. 9.—(Canadian Press.)—James P. Keating, magazine writer, yesterday asserted that George Sylvester Viereck, former editor of the Fatherland, had predicted the sinking of the Lusitania four days before it happened.

Only a mighty mean man can live within his income. The minute he shows signs of liberality out he goes.

NYAL VITAMINE TABLETS

THE GREAT SYSTEM TONIC AND BODY BUILDER

Vitamines are essential to body development and Nyal Vitamine Tablets supply them in concentrated form, along with other valuable tonics and digestants.

NYAL VITAMINE TABLETS

relieve Indigestion, Nervous Debility, Boils, Pimples, etc., and build up strength. They are splendid in cases of faulty nutrition and all conditions arising therefrom. GIVE STRENGTH AND ENERGY.

Price $1.00 at

Warne's Drug Store
NYALL.
QUALITY STORE

MONCUR'S

DOUBLE-STRENGTH

Lung Syrup

IS A REMARKABLE REMEDY

For Obstinate and Racking Coughs, Colds, Congested Lungs, Bronchitis.

People Who Have Used This Remedy Do Not Believe There Is a Better.

PRICE : 35c, 65c and $1.25

MONCUR DRUG STORE 407 George Street
LOWEST PRICES ON PATENT MEDICINES

PAUL WHITEMAN and HIS ORCHESTRA

At E. V. WARNE'S

325 George Street

HIS MASTER'S VOICE, LTD., have allotted us to Sell 500 Records for the Month of February of Paul Whiteman and his Orchestra. Below is the List of his Records:

RECORD TITLE.

No. 18744—Undernesth Hawaiian Skies—Fox Trot ..... Whiteman's Orchestra 10-in.
Sip Sip Sippy Shore—One Step 85c
Whiteman's Orchestra
No. 18756—My Man (Mon Homme)—Fox Trot ..... Whiteman's Orchestra 10-in.
Toddle—Medley Fox Trot 85c
Benson's Orchestra.
No. 18777—Cho-Cho-San Fox Trot ..... Whiteman's Orchestra 10-in.
Song of India—Fox Trot ..... Whiteman's Orchestra 85c
No. 18778—Learn to Smile—Fox Trot ..... Whiteman's Orchestra 10-in.
Oh Me! Oh My!—Medley Fox Trot ..... Whiteman's Orchestra 85c
No. 18789—Sweetheart—Fox Trot ..... Whiteman's Orchestra 10-in.
Baltimore Buzz—Fox Trot ..... Blake's Orchestra 85c
No. 18801—South Sea Isles—Medley Fox Trot ..... Whiteman's Orchestra 10-in.
All Star Trio with Orchestra 85c
No. 18824—Canadian Capers—Fox Trot ..... Whiteman's Orchestra 10-in.
Bimini Bay—Fox Trot ..... Benson's Orchestra 85c
No. 18818—Second Hand Rose—Fox Trot ..... Whiteman's Orchestra 10-in.
Have you Forgotten?—Fox Trot 85
Whiteman's Orchestra
No. 18825—Weep No More, My Mammy—Fox Trot ..... Whiteman's Orchestra 10-in.
April Showers—Fox Trot 85
Whiteman's Orchestra
No. 18826—Everybody Step—Fox Trot ..... Whiteman's Orchestra 10-in.
Ka-Lu-A—Blue Danube Blues—Fox Trot 85
Whiteman's Orchestra
No. 18839—Gypsy Blues—Fox Trot ..... Whiteman's Orchestra 10-in.
When Buddha Smiles—Fox Trot 85
Whiteman's Orchestra
No. 18842—Just a Little Love Song—Fox Trot ..... Whiteman's Orchestra 10-in.
Ty-Tee—Fox Trot 85
Whiteman's Orchestra
No. 35708—All for You—Medley Fox Trot ..... Whiteman's Orchestra 12-in.
Moonbeams—Medley Fox Trot $1.50

We will gladly Demonstrate these Records for you, or, better still, we will be glad for you to call and get a Complete Selection of these famous Dance Records, and try them over on your own Phonograph at Home, and return what you do not care for. 'Phone 1238, and we will deliver a Complete Set of these Records, along with any others that you would care to hear, without obligation on your part to purchase any of them.

We carry the largest Stock of His Master's Voice Records in the city.

E. V. WARNE'S
Jeweller
325 George Street.

Read the Want Ads. It Pays to Advertise.

THE
GROCETRIA STORES

E. F. MASON

429 George Street
Cor. Rubidge & Sherbrooke
Old Market Arcade

Dealers in Groceries of Well-Known Brands of Highest Quality

Saturday Special at Market Arcade Store

DEMONSTRATION OF

JELL-O JELLY POWDERS

Free Aluminum Jelly Moulds

With 6 Packages Jell-O, you get 6 Small Moulds
With 6 Packages Jell-O, you get 1 Large Mould
With 12 Packages Jello-O, You get Entire Set.

JELL-O 10c

The FREE MOULDS are obtainable at MARKET ARCADE STORE on Saturday only and are given out by the Manufacturer's of Jello.

The GROCETERIA Stores

CITY AND GENERAL

DR. T. P. McCULLOUGH

Eye, Ear, Nose and Throat specialist 166 Brock St. Phone 36W. dtf

WINDOW CLEANING.

W. Foster, City Window Cleaner. 'Phone 1363F. 90d-96-828

HATS RE-BLOCKED.

Ladies' and Gentlemen's Hats Re-Blocked and Trimmed in the newest Styles, at the American Hat Store, 163 Charlotte str . Phone 30. dtf

ATTENTION IS DRAWN TO THE AUCTION SALE

of that comfortable House, 573 Stewart street on Thursday, 16th February instant at 4 p.m. W. J. Hancock is the auctioneer
6d 38 1356

HOCKEY STICKS AT COST.

To quickly clear the balance of our stock of Hockey Sticks, they have been marked down to cost price. Lebarr's News Agency, 160 Charlotte street. 'Phone 1344J. 3d-35.

AUCTION SALE

Friday afternoon at Hancock's Auction Room, of Household Furniture and Furnishings, also Biscuits, Sardines, Pork and Beans, etc. Anyone having goods to sell may put same in this sale. 2d-34-1372

AUCTION.

On the Market Square Saturday morning, 11th February, of dry goods, shoes, spats, rubbers and small wares, water piping, fowl, one good Ford touring car, and other goods that the people send in. F. J. BULLIED, Auctioneer. 2d-35-1390

DR. J. M. O'BRIEN,

Phyisician, Surgeon and Obsterician (successor to late Dr. Hayes), 281 Park street. 'Phone 27. Office hours: 9-10 a.m.; 2-4 p.m.; 7-8.30 p.m. Special attention to obstetrics. 26d-43-1044.

This little giant is a wonderful typewriter. It will do all that a large machine will do and will last just as long. It has all the characters, double ribbon, back spacer, etc., etc., of the larger machines and weighs only 6 lbs The price is about HALF of the regulars.
NELSON'S DISTRICT AGENTS

NOTICE TO AUTOMOBILE OWNERS.

During the months of February and March we will overhaul cars of any make at greatly reduced prices. If you are figuring on having your car put in good shape for the summer's driving, it will pay you to get our bid on the work.—Peterborough Motor Company, Brock and Water streets, Peterborough, Ont. 3d-36-1388

Rotary & Kiwanis Club Buttons

We have just received a very select assortment of neat & appropriate buttons for members of Rotary & Kiwanis Clubs

WARNE'S
Diamond Hall
349 GEORGE STREET

ALL SAINTS CHOIR

There will be no practice by All Saints Church Choir to-night.

WILL GIVE ADDRESS.

Dr. Miller, of Queen's University, Kingston, will address the Medical Society at the Public Library this evening at 8.30.

LOST — BETWEEN FRANK Street and Trebilcock's Bookstore, Pair of Glasses, with Tortoiseshell Rims, in case. Finder please leave at Trebilcock's. Reward. 3d-36-1395

CLOTHES CLEANED

Pressed and Repaired. Having bought out Mr. J. Londerville, I intend to continue the business in the same premises, No. 334 1-2 Water St. Edward Hargrove, Practical Tailor. th-s-108 1258

CANADIAN CARNIVAL.

All who are taking part in the Canadian Carnival to be given in the Reid street hall on February 24th are requested to be at practice at the hall to-morrow (Friday) at 7:30 sharp.

DANCE.

Dance at Lakefield House, Lakefield, Friday, Feb. 10th. Orchestra in attendance, $1.00 couple. Gents $1.00, ladies 50c. Refreshments served. 1d-34-1385.

ST. JOHN'S CHOIR.

St. John's choir will meet for practice in the church to-night at 8. Boys at 7.

"The Darkest Hour," and "Awake, Thou That Sleepest," ("Jairus Daughter"), will be rehearsed.

CANADIAN CARNIVAL.

On Friday, Feb. 24th, in Reid St. Hall, the young people of Trinity Church will give a unique and most interesting pageant. Delightful programme. 50 characters, beautifully costumed. Refreshments. Keep the date. Tickets 25c. 1d-34-1389

CARD OF THANKS.

Mr. Bert Lucas wishes to thank Drs. Yelland, Scott and Morgan, Nurse Lavery, and the Sisters of St. Joseph's Hospital; also Mr. Jos. J. Duffus and staff, Otonabeee Lodge No. 13 and L.O.B.A. and numerous other friends for their kindness during his sad bereavement.

CONNECTING RODS RE-BABBITTED.

Connecting rods rebabbitted for all makes of cars. Why have work sent away that can be done in Peterborough? We rebabbit connecting rods and do all kinds of acetylene welding. H. T. Millard, 225 Hunter St. 'Phone 234J. 9d-42-1380

MURDER THE CHARGE

GUELPH, Feb. 9. — (Canadian Press). — John Bedard, brought back from Jersey City in connection with the death of Jailor McNab here last November, appeared before Mayor Howard this morning, and was arraigned on a charge of murder. It is expected that he will be placed on trial on Februay 21.

ANNUAL CONCERT.

Queen Alexandra Circle, No. 136, A.O.F., are holding a grand annual concert on Monday night, Feb. 20th, in Woodmen Hall. Tickets can be purchased from any member of the Order. Price 25c. We have a number of the best singers, instrumentists, elocutionists, taking part. A full advertisement will follow. 1d-34-1396.

ENGINEERS MEET.

The Peterborough Branch of the Engineering Society of Canada will be addressed at their meeting at the Chamber of Commerce Rooms tonight by H. S. Van Scoyoc, M.E.I.C., of the Canada Cement Co. He will speak on "Concrete Highway Construction," and his address will be illustrated by films and lantern slides. The public are invited to attend.

MONTHLY MEETING OF THE KING GEORGE.

The usual monthly meeting of the King George Home and School Association will be held at 8 o'clock on Friday evening, 10th February.

This will also be the annual meeting, when the election of officers will take place, and the ladies are desirous that all members and their friends should attend and take some part in the election for next year's executive.

FOR SALE BY TENDER.

I will receive offers for the purchase of the property of the late Richard Revington, being composed of Park Lot 14, Township Lot 12, Con. 11, North Monaghan, containing 10 acres. On the property is a brick house and barn. Situated on the Monaghan Road near Crawford's Grove. Tenders will be received up to and including the 14th day of February, next.

The highest or any tender not necessarily accepted.

BRUCE JOHNSTON,
R. R. No. 5, Peterborough.
8d26 28 31 2 4 7 9 11

BIRTH.

WILSON. — On 8th February, 1922, to Mr. and Mrs. Arthur Wilson, 558 Chamberlain Street — a daughter.

Market News

NEW YORK, Feb. 9.—(Canadian Press).—Further buoyant advance of leading foreign exchanges failed to sustain prices at opening of to-day's stock market. Trading was active and broad, but yesterday's re-action among industrials and specialities was extended, oils, motors and independent steels being among first to yield. Losses were limited to fractions, although Standard Oil of California re-acted one point St. Paul preferred, one of yesterday's strongest features was under pressure.

Market steadied before the end of the first hour under the lead of the Studebaker, Mexican Petroleum, and Gulf States Steel. People's Gas and Chicago Pneumatic Tool were among the less prominent issues to show marked strength. These and other gains were cancelled before noon the prices shading when the bears resumed their selling of oils, motors, and equipments. Reaction was hastened by the news of receivership proceedings against the Columbia Graphophone, which resulted in a decline of 3 1-8 points for preferred stock to 5 1-8, a new low record.

Call money opened at 5 per cent., but private loans were made at 4 3-4 per cent.

CHICAGO GRAIN MARKET.

CHICAGO, Feb. 9. —(Canadian Press.)—Opening wheat quotations which varied from 1 1-4 lower to 1-8 advance, with May 129 3-4 to 130 3-4 and July 1.15 3-4 to 1.16 1-2, were followed by a slight further sag in some cases and then decided upturn all around. Liberal receipts of corn here and complaints of lack of storage room tended to prevent feed grains from advancing with wheat. After opening 1-8 to 1-2 lower, May 58 3-8 to 58 5-8, Corn market showed further losses, although temporary rallies intervened. Oats started 1-8 to 1-4 up, May 40 1-2 to 40 5-8, and then receded with Corn.

THE MONTREAL MARKETS

MONTREAL, Feb. 9. Canadian Press. — The local stock exchange opened this morning without feature and no noticeable difference in its tone became apparent during the first half hour. Brazilian rose half a point to 30 1-2 while Detroit United Railway whose 11 point drop featured the close, was quoted 1-2 lower at 58. Stock of the Royal Bank strengthened to 199 1-4.

STERLING EXCHANGE.

NEW YORK, Feb. 9. Canadian Press. — Sterling exchange, strong demand $4.37. Canadian dollars 4 3-8 per cent. discount.

TORONTO CATTLE MARKET

TORONTO, Feb. 9. — (Canadian Pres).—Cattle market; receipts 412. Trade slow, heavy beef steers $7 to $8; choice butcher steers $6.50 $7.25; butcher cows medium $3 to $4.50; calves $11 to $13.50; lambs $11 to $12; hogs, selects $12.50 to $12.60.

Social Calendar

In the Mid-Winter examinations of the Toronto Conservatory of Music, Mr. Melvin Winger, Toronto, was successful in Junior Piano, and Miss Frances Moore in Elementary piano, obtaining honors . Both are pupils of Miss Bessie Elcome.

Mrs. Roy G. Byers (nee Grace Patterson), received for the first time since her marriage at her home, 591 Chamberlain street, yesterday. A large number of her friends attended during the afternoon, Mrs. Byers wearing black canton crepe with coral girdle and corsage bouquet of carnations, was assisted in receiving by her mother, Mrs. E. G. Patterson, in black charmeuse and wearing carnations. Mrs. W. J. Byers was unable to assist on account of illness. Mrs. Jas. H. Macdonald, wearing navy charmeuse, also assisted in the drawing room. The rooms were charmingly decorated with spring-like daffodils and narcissus, and the tea table was dainty with lovely Madeira draperies.

Mrs. James Patterson, in blue canton crepe, poured tea, and Miss Estelle Knox, wearing navy tricotine, cut the ices. Assistants in the tea-room were Mrs. Walter Byers, Mrs. Arthur Belleghem, and the Misses Lenore Lyle, Helen Rogers and Gladys Paterson.

The Holy Name Society of the Immaculate Conception church were at home to their friends in their hall last evening, for a card party, which had a good attendance. Prizes were won by Miss Nellie Hobbins and Mr. Michael English. The committee in charge were: Mesdames Wm. Crowe, B. Halpin, R. Gilman and Miss K. McMahon.

Mr. John Duignan, Jr., of the Dominion Bank, left this morning for Cobourg, having been transferred to the Dominion Bank there.

Mr. B. Rogow, of the firm of Rogow Bros., George Street, returned from Toronto last week, where he has been sizing up the business situation for spring. He reports encouraging signs in the ladies' costume tailoring branches, spring orders coming in quite rapidly.

Dr. M. C. GOODWIN
Palmer Chiropractor
BARRIE BUILDING, PETERBORO.
Lady Attendant.
Phone 4-3-1
Office Hours: 10 to 12 a.m., 2 to 4, and 7 to 8 p.m.
Office Closed Tuesday and Thursday Evenings.

Bread at a Dollar a Loaf

Not in Canada but in Petrograd.

A Loaf of **Smax Bread** in that unfortunate city would cause **greater** rejoicing than the discovery of a statue by Rodin or a painting by Rembrandt.

When the procession of delivery waggons leaves our bakery—each waggon laden with **snowflake bread** wrapped in **crusts of gold**—have we not reason to be glad we live in a land of plenty.

At your Grocer
or
'Phone 640

T. Gilgour & Son
QUALITY BAKERS

YUKON'S SILVER TIDE IS RISING.

DAWSON, Y.T., Feb. 9.—(Canadian Press.)—Yukon's great silver tide is steadily rising and the Klondike, that enchanted garden spot within a fifty-mile radius of Dawson, continues the banner gold producing camp of the entire Northland, says a thirty-eight-page special edition of the Dawson Daily News.

Ever since July 10, 1919, when Louis Bouvette staked the Bouvette, the discovery claim on Keno Hill, says the News, silver mining has progressed at an astonishing rate until today fifteen hundred mines, a large proportion of which are producing, have been staked in the rich Keno area. One company alone, it is estimated, will take out and have ready for shipment at Mayo Landing by next spring approximately five thousand tons of high grade silver ore.

One year ago the Yukon Gold Company was the only large organization engaged in quartz mining and exploration at Mayo, but since then two well-known American mining companies have entered the field and have secured control of many claims which large crews are now developing.

Hard-rock miners, as well as capital, according to the News are entering the Mayo district, and indications point to such activity in real prospecting and development as will claim the attention of the world.

The two big companies entering the Mayo field during 1921 were the Alaska Treadwell and Slate Creek Mining companies, both of which have large interests in Alaska.

The most notable strike on Keno Hill to date was the finding of the lode on the west end, or McQueston slope. The vein starts at timberline and has been traced along the hillside through the deep moss and trees for about a mile and ranged in width from five to fifteen feet between the walls. Numerous cross-cuts have been made onthe lode at frequent intervals for almost the entire length, revealing the ore in place at every point tapped.

Finding Accidental

As in the case of a great many famous mineral discoveries, the finding of this rich mine was accidental. A buckboard in which David Cunningham and Ray Stewart, pioneer prospectors, were carrying supplies, skidded down a slippery embankment and turned up a piece of float which told the story. The ore assays from two hundred to five hundred ounces to the ton.

Referring to the gold mining activities, the News says:

"After a quarter century of gold production during which she has poured out an unbroken tide of gold, enriching the world at the rate of millions yearly, the old Klondike continues the banner gold producing camp of the entire Northland.

"Not only has the Klondike the honor of having produced the greatest aggregate gold yield of the Yukon and Alaska camps, but she promises to continue to hold that premier place for another quarter century. This will be real news to a great many who have not understood the fact that Klondike was blessed with a vast area of low grade gravels as well as the marvelous pay-streaks which yielded the phenomenal pay to the early Klondike kings.

"A great era was inaugurated in the Klondike gold mining camps in 1906 after the old-timers had gathered most of the more concentrated pay. Then came on the scene the great gold dredges. These have turned topsy-turvy the bedrock of some fifty miles of the richest and most famous old streams of the camp, including most of the Eldorado, Bonanza and Hunker. But there remains the famous Dominion, Sulphur, Quartz, Gold Run, Gold Bottom, Indian River and broad Klondike Valley provides another hundred miles or more of the dredgable auriferous gravels.

"The placer gold yield for the Yukon for 1921 is shown by figures obtained from the government collector here to aggregate $1,250,000, an increase of $20,000 over 1920."

NOW IS THE TIME TO FINISH THAT ROOM.

Spring is Just Around the Corner, and You Want to Have the Decorating Done Before the Swallows Get Here.

You would be surprised at the number of requests we have had to estimate on Interior Decorating and Panelling, Graining, Papering, Finishing Hardwood Floors, etc. Many people realize that this is a good time to have such work done. If you want it well done, call in A. R. Bennett, 785 Water Street. Telephone 1440W. Estimates furnished. We can show you something new in Interior Decoration.

BULGARIA TOTTERS UNDER HER DEBT.

Required to Pay Allies $450,000,000.

SOFIA, Feb. 9.—(Associated Press.)—Bulgaria is tottering under a burden of debt and indemnities which its financiers say will take several generations to liquidate. Under the peace treaty the smallest of the belligerent nations is required to pay the Allies 2,225,000,000 francs gold ($450,000,000).

Converted into Bulgarian francs (levas) at the current rate of exchange this amount to the staggering total of 67,000,000,000 levas. If to this sum is added the country's external and internal debt of 40,000,000,000 levas, a total of 107,000,000,000 levas is reached. (Nominally a Bulgarian leva would be worth about 19 cents).

Nobody knows, even the Bulgars themselves, how this colossal sum can be paid without wrecking the country and exhausting its resources.

Under the Neuilly agreement the Bulgarians were to pay their first instalment of the $450,000,000 indemnity in 1919, but up to the present they have lapsed in three instalments.

Bulgarian government officials say they can make the state solvent and pay all its obligations if the powers will waive the indemnity payments for a reasonable period of time. They insist they can make little progress so long as the Reparations Commission holds the indemnity demand over their heads like Damocles' sword.

The country's total outstanding paper money amounts to 3,250,000,000 levals, only one-third of which is covered by gold reserve.

An encouraging feature in Bulgaria's otherwise apparently hopeless financial and economic situation is the steady increase in her exports, which for 1921 were in the proportion of 3 to 2½ to her imports.

With the object of stimulating exports and imports the government is planning the establishment of an international bank, composed in part of foreign capital, with branches or representatives throughout the world. An effort will be made to interest American bankers in the institution.

GOSELIN

In sad and loving memory of our dear mother, Mrs. Francis Goselin, who passed away Feb. 9th, 1921.

Inserted by Mrs. Rishea and Mrs. Heath.

You Are Mistaken

If you think you can choose proper eye glasses like a pair of shoes "ready made." The only glasses that give lasting comfort and satisfaction are those made with the proper corrections by experts who thoroughly understand eye requirements. Fowler's service has stood the test of 15 years experience, and many thousands who wear his "PEB-LO" Glasses.

Fowler's
Registered Optometrists, Eyesight Specialists.
A. FOWLER, Phm.B. J. E. FOWLER
373 George Street.

COMING EVENTS

TO-NIGHT— Peterborough Branch of Engineering Institute of Canada meet in the Chamber of Commerce at 8:15. Address by H. S. Van Scoyoc.

SATURDAY AFTERNOON at 2 o'clock at the Brock street rink, Inter-Scholastic League Hockey, Belleville vs. Peterborough Collegiate.

REINDEER FLOUR
Demonstrates there is always a demand for superior Flour.
Peterboro Cereal Co.

DR. A. P. ROGERS
CHIROPRACTOR - 210 BARRIE BLDG.
Phones: Office, 681. Residence 1393W.
Office Hours, 9-12 a.m., 2-4 p.m., 7-3 p.m.
Closed Tuesday and Thursday Evenings.

Back to Normal

is the trend of Money, Men, and Materials. With materials it means a greater and better production. Keener competition demands it. Better Eyesight guarantees it. Know that your eyes are right. If you need Glasses, a Pair of our Shur-On Glasses will ensure lasting comfort, and look well, too.

M. J. ROCHE
Eyesight Specialist
188 Charlotte Street

It's Confidence That Does It!

FERNS - HYCINTHS AND BEGONIAS

We are Having a Splendid Display of — BLADES FERNS AND PLANTS—

HYACINTHS—in Pink, White, and Blue, each 25c
CHERRY TREES—A Bargain, each 25c
AZALEA—Specially Priced, each $3.00

LARGE BOSTON FERN
These are Extra Beautiful, and we are Offering them for, each $1.00

BOSTON FERN—Good Value, each 25c
BOSTON FERN—In Fern Dishes, each ..... 35c, 50c, and 75c
BOSTON FERN—Very Nice, each 50c
PLUMOSUS FERNS—Each 25c
FLOWERING BEGONIAS—Each 25c

GRAPEFRUIT AND ORANGES
Florida Stripe Brand Grapefruit—Famous for its wonderful Flavour—Dozen ..... $1.00 and $1.40
Elephant and Sunflower Oranges—are Good Dozen ..... 30c, 40c, 50c, and 60c

Iceberg Head Lettuce, each ..... 25c and 30c
Celery, Crisp, each 30c
Bananas, Good and Firm, Dozen 60c

Parsnips, peck 50c
Carrots, peck 50c
Turnips, peck 30c
Cooking Onions, lb. 15c

REINDEER FLOUR
The Brand that Never Disappoints, for Bread, Cake, or Tea Biscuit—98 Lb. Sack $3.95

CANNED VEGETABLE
Standard Corn—2 Tins 25c
Standard Peas—2 Tins 35c
Standard Tomatoes—2 Tins 30c
Canned Pumpkin—Tin 15c
Canned String Beans—Tin 25c

H. P. Sauce, Bottle 29c

CEREALS
Rolled Oats—10 Lbs. 39c
Wheatlets—3 Lbs. 15c
Shredded Wheat—4 Packages 50c
Kellogg's Corn Flakes—9 Packages $1.00

PASTRY FLOUR
Delight or Nevada—24 Pounds 95c

SUNDRIES
Marrowfat Peas—The Quality Variety—2 Pounds 25c
Cocoa, lb. 15c
Cocoanut lb. 25c
Rice—3 Lbs. 25c
Evaporated Apples, lb. 25c

CONNAL'S COFFEE — To suit every taste, Lb. 60c
Our Own Special Blend TEA, Lb. 80c

PORTER S. WHITE Co.
Phone 208 - 334 GEORGE ST.

16 PAGES

The Evening Examiner

PROBABILITIES.
South-east to south-west winds, mostly fair and mild to-day and on Saturday, with a few local snow flurries. Likely to turn colder by Saturday night.

VOL. L., No. 34 — PETERBOROUGH, FRIDAY, FEBRUARY 10, 1922 — PRICE THREE CENTS

Some Wonderfully Fine Spring Coats, Suits and Dresses Have Arrived!
Also a Glad Array of New Millinery—All Shown for the First Time—The Cressman Co. Ltd.

WHEN MAYOR CUT PRICES FOR TIFFIN

"Cut Prices or I'll Start Bakery," Tiffin, O., Mayor Told Dealers—and He Did

FORCES MEAT DOWN.

TIFFIN, O., Feb. 10.—This little city of 15,000 population has a mayor who does things. He is Adolph Unger, automobile dealer.

He has:

Brought down bread prices.
Brought down meat prices.
Giving Tiffin pure milk.
Enforced the laws.
Cut down the expenses.

He was sworn in at midnight on Dec. 31. Immediately after taking the oath of office he declared that prices of foodstuffs, especially meat and bread, were too high and must come down.

Two days later a Department of Justice agent arrived. Retail butchers were called in and investigation started. Taking of testimony lasted there days. Then the mayor, addressing the meat dealers, said:

"Your prices are too high. If they don't come down, I will start a municipal meat market."

Within three days meat prices had dropepd from five to eight cents a pound in the markets and farmers were getting more than ever for meat on the hoof.

Gives City Pasteurized Milk.

Next came a milk inspection campaign which resulted in pasteurized milk being supplied to all consumers. Before the investigation there had been many complaints about some dealers who were supplying milk that was unsatisfactory.

Mayor Unger then called local bakers to appear before him and explain why they charged from 2 to 4 cents a loaf more for bread than bakers were charging in surrounding towns. Efforts of the mayor to bring about price reductions were resented, whereupon Unger said:

"Unless you reduce prices within 48 hours, I will start a municipal bakery.'

This threat was ignored.

Next day the mayor began selling bread at his own place of business and at two city fire engine houses, at the rate of 2,000 loaves a day. The city charged 10 cents for a 24-ounce loaf, for which consuers had been paying 12 cents.

Bread Hauled 30 Miles.

Unger got his supply from Woodville(30 miles away, using one of his own automobiles to transport it. The bread cost the city eight cents a loaf at the bakery. A two cent profit was taken to defray expenses of other investigations under way that are expected to affect prices of more commodities. Two regular bread routes were maintained.

Citizens contributed money and declared they were ready to support the mayor in his declaration that he would erect an oven and hire his own bakers unless local bakers reduced prices at once.

Then one bakery met the mayor's prices, and the municipal bakery suspended business. The war was diverted from a city-bakers' war to a war between bakers themselves. But cheaper bread prices go on.

In his administration of affairs, Mayor Unger shows an inclination to "get the money" for the city. Five thousand dollars a year has been saved by salary cuts in departments. Fines are high — and prompt payment is demanded.

"I'll enforce all the laws,' says the mayor. "If the laws are bad I'll work for their repeal, but as long as they're laws, they'll be strictly enforced."

OAKVILLE PREACHER HUNDRED YEARS OLD

OAKVILLE, Feb. 10.—Aged near one hundred years, Rev. J. M. Jeffries can boast of being the oldest Methodist preacher on the American continent. He will celebrate his centenary on February 15.

To have lived under four British sovereigns, to have suffered ship-wreck on his way to Canada, and to have succored run-away slaves who reached Canada, are only a few of the many experiences that have fallen to the lot of this veteran missionary of the cross. He began his ministry in the back woods of Upper Canada in 1847.

TOOLMAKERS' DANCE, C.G.E.
A DANCE UNDER THE AUSPICES OF THE TOOL MAKERS OF THE C.G.E. WILL BE HELD ON FRIDAY, FEB. 10TH IN THE W.O.W. HALL.
POLLIS' ORCHESTRA IN ATTENDANCE. ADMISSION 50c.
3d-35-1374.

Goes to London

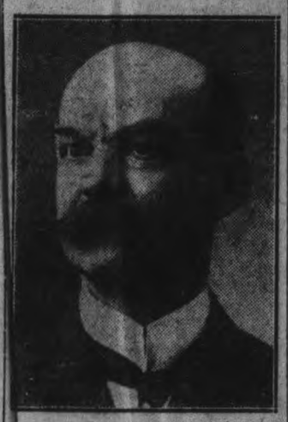

MR. P. C. LARKIN,
Who has been appointed High Commissioner in London.

Born in Montreal on the 18th of May, 1856, Mr. Larkin is in his sixty-sixth year. His parents were Canadian. Mr. Larkin has been engaged in business all his life. He is head of the firm of P. C. Larkin & Co., and President of the Salada Tea Co. of Canada, Limited. He is a close student, too, of men and methods, and has given much thought to matters of national and Imperial concern. On many of these problems he not only knows their urgency, but is ready with a suggested remedy.

BIGAMY TAKES SECOND PLACE

Political Illiteracy is a Worse Crime in Soviet Russia.

MOSCOW, Feb. 10. — Political illiteracy is a worse crime than bigamy in Soviet Russia. Cupid's errors are painlessly, instantaneously and inexpensively cured by Bolshevist courts; but ignorance of Bolshevist laws is punished by sentence to courses in Communist schools organized to enlighten those untaught in the ways of the Soviet Republic.

Ivan Ivanovich Linsky was recently faced in a Moscow court by two wives and five children.

"I didn't know that it was necessary to get a divorce and thought my living apart from my wife whom I didn't love any longer was proof that I didn't want her," was Linsky's defence.

One woman was granted a divorce and Linsky was instructed to enter the school for the liquidation of political illiteracy at the government printing office, where he will be taught that wives may be disposed of only by making declaration before a Soviet court that one does not want them and paying a fee of 10,000 rubles.

It's much easier than the Reno treatment and Moscow should become a popular resort for mismated foreigners after Soviet Russia gets the recognition necessary to make Russian divorces water-proof abroad. There are no residence requirements and "difference of political views" is the ground on which many divorces are granted.

Alimony has not yet come into fashion in Russia. Under the old Communist ideal nobody had anything, theoretically, and everybody worked and was supported by the state. With the reversion to capitalists ways and the recognition of the rights of personal property, divorce proceedings may soon be tinged by Mammon.

We Have With Us

At the Empress: C. H. Temple, W. H. Retten, Thos. Olsen, W. A. Harstone, T. F. Matthews, M. C. Lacasse, C. L. Johnston, C. H. Mitchell, W. Hamlet, C. J. Robinson, G. P. Creighton, F. L. Wyatt, C. N. R. Kenkins, Toronto; R. C. Nugent, K. B. Sylvester, Lindsay; T. M. Howard, Boston; M. E. Bourcier, R. R. Bourcier, A. Lefebre, A. G. Manley, A. E. Mansfield, Montreal; J. Cormack, Ottawa; Wm. O. O'Brien, Oneigo, Ill.; F .R. Wilford, Lindsay; Jas. Miller, Kingston; A. C. Outram, Port Hope.

At the White House: Chas. Ward, T. A. Garner, A. Mooney, V. Mahoney, B. Rodger, F. B. Wilson, J. R. Hambley, R. A. Gill, Toronto; F. Kelly, Bridgenorth; T. W. Beatty, Tweed; J. P. Wallace, Brantford; E. O. Shannon, Montreal, J. N. Stone, Campbellford; J. A. Manning, Owen Sound; E. W. Maher, Hastings; J. F. Anderson, Belleville; P. Green, Ottawa; T. Beveredge, Sarnia.

MEET WORLD'S CHAMPION

NEW YORK, Feb. 10. — Rocky Kansas Buffalo will tonight meet Benny Leonard, the world's light weight champion, in a championship contest of fifteen rounds.

INTERESTING ADDRESS ON GOOD ROADS

H. S. Van Scoyoc Was the Speaker at Last Night's Meeting of the Peterboro Branch of Engineering Institute.

PERMANENT ROADS.

At their regular fortnightly meeting in the Chamber of Commerce Rooms last night the Peterborough Branch of the Engineering Institute of Canada was addressed by H. S. Van Scoyoc, of the Canadian Cement Co., Montreal, formerly chief engineer of the Toronto - Hamilton Highway.

The speaker discussed road construction and stressed the importance of permanent construction. He dwelt on the success of the Hamilton Highway, and he pointed out that while the first cost had been far greater than Macadam, the upkeep of Macadam was many times greater. Concrete paved roads paid for themselves, he declared. The average cost of maintenance of concrete roadway on the highway in 1921 was about $72 a mile, while for the Macadam the cost was about $6,500.

Mr. Van Scoyoc recalled that some seven or eight years ago he was in Peterborough during the paving of Chambers Street, and he remarked last night that the roadway was still in good condition. This short strip, he said, was one of the earliest pieces of concrete paving in Ontario.

Heavier Roads.

Since the automobile has revolutionized traffic conditions,the speaker pointed out the need of heavier roads, particularly where truck traffic predominated. Until the weight of trucks is limited, he said, the design of roads cannot be fully standardized. The speaker told of a road in Massachusetts, over which a brick manufacturer had teamed his product for years. He had a rush order and decided to use trucks; in three weeks the road was totally destroyed.

Experiments in road building have shown that in order to avoid longitudinal cracks, roads should be built in two sections, 9 feet wide, leaving a longitudinal construction joint down the centre.

Motion picture films were used to illustrate the address. The latest types of construction machinery were shown in operation, and the Hamilton Highway was viewed from airplane and automobile, and the development along it clearly shown.

A Resolution.

The following resolution, moved by P. P. Westbye, seconded by A. L. Killaly, was unanimously adopted by the engineers in meeting last night:

"To E. G. Patterson, Manager of the Canadian General Electric Co.

"That the Peterborough Branch of the Engineering Institute of Canada desires to convey to you its highest appreciation of your kindness in inviting the members to inspect the 45,000 K.W. generator which has been built for the Hydro-Electric Power Commission, Queenston power house. The members of the branch feel that they have been highly honored in having this opportunity of seeing the world's largest generator built in their own town."

SHOWED THE HAVOC BY DREAD DISEASE

Dr. Miller, professor of pathology at Queen's University, Kingston, addressed a good attendance of the medical men of the city at the Public Library last evening. Dr. J. A. Morgan occupied the chair, and Dr. Clinton, of Belleville, Medical Health Officer for this district, was also present at the meeting.

Dr. Miller, with the aid of numerous lantern slides, gave a very interesting and instructive address on "The Changes Taking Place in the Lungs in Tubercular Trouble," showing the gradual havoc wrought by this disease and its gradual spreading through the infected tissue. Dr. Miller, whose father and grandfather were physicians of repute, is a man of wide experience and has devoted his life to the study of pathology. His discourse was received with marked attention.

YOUR OWN FLOWER ESSENCE

To extract the essence from flowers, take the flowers selected, place a layer in a clean earthen pot and cover them, sift a layer of fine salt. Repeat the process and place in the cellar.

Forty days afterwards, strain the essence from the whole thru a crape by pressure. Put the essence thus expressed into a clear bottle, and expose it for six weeks in the rays of the sun and evening dew to

Many a married couple could save money out of what a bachelor spends.

Studio Matron Is Glad, Sees Scare For Flappers

LOS ANGELES, February 10. — The matron in charge of women extras, and girls applying for jobs at one of the biggest studios here, says she's "glad it happened," and she predicts the Arbuckle incident and the Taylor killing will better conditions.

"I can't let you use my name," she said. "I have a good position, and I want to keep it. But let me say I am glad these things transpiring lately have happened. Although I am sorry in a way."

"It is going to mean that the flow of women to Hollywood, hoping to get into pictures through pretty faces and loose morals is going to stop.

"It is my job to care for our girls. I hire only the honest ones. But lately there have been the wrong kind of girls coming here. And the example for the nice girls has not been any too good. I am sure we would be better off without them, a few principals.

"We have hundreds of nice girls and we want to keep them that way. The publicity lately has brought in a horde of women that I can only describe as resembling mining town camp followers.

"Work has been too scarce. With the example set by some of our principals, it has been too much of a temptation for some of the girls. I am glad, glad, glad it has happened."

LUNNON WANTS TO BE "PARIS" FOR TOURISTS

City Is After Americans' Gold, Many Helps, Some Facetious, Are Suggested

LONDON, February 10. — London stung to the quick (well, no, that won't do; there is no quick to London.) Beginning again, then, London, stung to the not-so-slow, has resolved to be brighter.

Not merry and brighter. Merely brighter. Dazzling, Effulgent. You twig, don't you?

It has been borne in upon Londoners that their city is too dull, when it should be sharp; too drab when it should be pink; always travels on low, never shifting its gears even when the lights come on, can't climb above the 1000 foot level, nor go into a tail spin, nor stunt in any fashion.

London Needs Money.

And Londoners don't want their city to be like that—not with summer icemen in—loud sing cuckoo; not with the annual American invasion in the middle distance. For London needs the money, and it thinks it knows where to get it, if it can beat Paris to it.

So London is resolving to brighten the polish, and do a bit of shining. And it is discovering that the nickel plate is tarnished, and the girls have been using enameline on it instead of silverine. Therefore the Brighter London Society has been created.

The purpose of the Brighter London Society is perfectly honest and mercenary. Before the war, says its secretary, American visitors spent $140,000,000 a year in England. Now they spend only half that sum. "We believe," says the secretary, "this is in no small degree due to the impression in the States that London has become one of Europe's most drab capitals. Why should not London be as brilliant as Paris or Brussels?"

Or as Dowagiac, or Penetanguishene?

Smells of Distillery?

The rest of England seems jealous of the Brighter London movement. There is an insinuation in Manchester that London can only be bright when viewed through a pousse cafe—a confection, by the way, which no Londoner believes in until he sees it, and then he knows he is drunk. Liverpool swears that the desire to brighten London has behind it the wish to keep the bars open till after midnight. Birmingham seems to have no comprehension of the artistic agony which fills the brighter Londoner's soul, the Brummagems also considering that the movement smells of the distillery.

This is not so. Longer hours for the sale of intoxicants would not make the town brighter for Americans since it is well known that American visitors could not possibly drink any more than they do. No; what the American wants is not something to delight his palate and stomach and doctor, but something to titiliate the eye. Lest the Yankee pine for Paris; London must spruce up. At least so thinks the secretary of the Brighter London

"Not that we want to make London bright in a frivolous way," he says, thus with a single adjective barring wine, women and song, "To give an example of what might be done, why isn't a public building, like the National Gallery, illuminated at night?"

Need some Suggestions.

But yet there are doubts in some minds as to whether the receipts from Americans would double if the National Gallery were illuminated at night. By that time the visitors are usually so lit up themselves that a

(Continued on page 9.)

SEES BOOTLEG DEATHS COMING MORE FREQUENT

Coroner Forecasts Wave of Fatalities Due to Illicit, Poisonous Liquor.

DETROIT Feb. 10.—An epidemic of deaths from poison liquor may be expected this year according to statements made today at the coroner's office during the investigaton into the death of Charles W. Schwartz, 30 years old, on Tuesday night, believed to be a victim of bootleg whiskly.

Records of the office show that there have been six deaths during January and two so far in February directly caused by whisky.

"Men have been drinking the stuff of unknown mixture for three years now, and while in many cases the poison is in small quantities, it is there and the day of reckoning is sure," Dr. W. J. Rothachor declared. "There were two deaths from the same cause in January, 1921, while February showed only one death.

Warning Is Issued.

"We want every man who drinks bootleg whisky to realize the danger The records of the office show only the deaths where liquor was the obvious cause. Scores of deaths due to heart failure, stomach trouble and many other causes have this whisky as secondary cause. We are going to hold every witness in every poison liquor case we find. There are already three different groups in jail awaiting the findings of chemical analysis to decide their fate."

Dr. J. E. Burgess, the other Wayne County coroner, in discussing the bootleg whisky situation declared that the case of James ODonnell, 1328 Lafayette boulevard, is typical of liquor poisoning cases. The man purchased a few drinks of liquor from a man on Third avenue and a few minutes later died. The man who sold the liquor is held, awaiting the finding of Dr. John E. Clark, county chemist.

"This man was found to be suffering from pneumonia," said Dr. Burgess. "No doubt the liquor poisoning acted on an already overtaxed heart and caused his death. There is little doubt of the responsibility in many cases where this liquor can not be put down as the primary cause of death."

Hearts Are Pickled.

Conditions shown by autopsies on victims of liquor poisoning are astonishing the records say. Livers are "hobbed" until they look like the bottom of a foot ball player's shoes. Stomachs are corroded and hearts "pickled" doctors explain.

Most of the injury to the liver is done by the fusel oil which forms on fermented liquor, while the wood alcohol acts on the heart and stomach, the doctors said.

"These poisons may hold off for a few months but eventually they take their toll", Dr. Burgess said.

Must Label Poison.

Warning that all vendors of denatured alcohol must label it poison was issued by James R. Davis Federal prohibition director for Michigan, and Fred L. Wodworth, collector of internal revenue on instructions from Washington.

Investigations show that many poisonings have resulted from the use internally of denatured alcohol not properly labelled.

The containers in which the alcohol is sold must bear in red or white signs the legend "Completely denatured alcohol: poison.

Liquor Is Blamed.

Three men who, police say were with Charles W. Schwartz, when he died in the rear seat of his automobile while the four were riding from Wyandotte to Ecorse were to be questioned by the prosecutor's office today. Schwartz, according to Charles T. Earl, deputy coroner, died of alcoholism. Police say an effort will be made to find the man who sold him the liquor.

NEW TARIFF OFFERS NO PROTECTION

Statement Issued Today Shows That it Reacts Against the United States—Fails to Protect

BRIEFS FROM WIRES

NEW YORK, Feb. 10.—(Canadian Press).—A statement issued to-day by the Canadian Trade Commissioner indicates marked re-active effect of the United States emergency tariff upon what the United States sells to Canada. It makes it clear to manufacturers and exporters that instead of increasing and protecting United States trade, the measure is having an opposite effect.

DEFENCE MINISTRY TO CO-ORDINATE FORCES.

LONDON, Feb. 10. — (Canadian Press). — The co-ordination of the British army, navy and air forces under the Ministry of Defence is advocated in a report of the Economy Committee headed by Sir Eric Geddes, issued to-day. The committee recommends a reduction in the naval personnel of thirty-five thousand men and a cut in the naval estimate for the next year from eighty-one million pounds to sixty million pounds, exclusive of any saving brought about through the ten-year naval holiday agreed upon at Washington. A reduction of fifty thousand men in the army, with a cut of twenty million pounds in the estimates, also a cut of eight million pounds in the air service estimates and a reduction by eight and one-half of the air squadrons alloted to the army and navy.

SEVERAL DISORDERS IN MINING FIELDS.

JOHANNESBURG, South Africa, Feb. 10.—(Canadian Press). — Several disorders occurred in the mining district to-day in connection with the strike which has been in progress in the gold fields for several weeks. Heavy dynamite explosions occurred between Etrex and Anzio. Two electric cable standards were destroyed.

IRISH FREE STATE ACT IS PUBLISHED.

LONDON, Feb. 10. — (Canadian Press).—The "Irish Free State Act of 1922," introduced in the House of Commons yesterday for its first reading, was published to-day. It is brief, containing only three clauses, the first of which states that the Anglo-Irish Treaty signed in London shall have force of law from the date the Act is passed.

FINANCIAL CLIQUE SAID TO EXIST.

VANCOUVER, B. C., Feb. 10. — (Canadian Press). — Speaking here last night, Hon. H. H. Stevens declared that a "powerful financial clique" in Montreal sought to disintegrate the Canadian National Railway system because it threatened to become a strong competitor of the Canadian Pacific Railway.

WILL CARRY ON.

ROME, Feb. 10. — (Canadian Press).—King Victor Emanuel has not accepted the resignation of the Bonomi Cabinet, says a semi-official statement to-day, and this Ministry will be in its place next Thursday when Parliament opens.

INJURED IN WRECK.

ANTIGONISH, N. S., Feb. 10. — (Canadian Press).—J. Power, Brantford, was injured when eight cars of the Sydney express for Halifax left the rails at Afton at two o'clock this morning. Four of the cars went over an embankment.

WILL TOUR CITIES.

NEW YORK, Feb. 10.—(Canadian Press). — Hon. George F. Pearce, who spoke to the Canadian Club here to-day, will make a tour of several cities in the Dominion before returning to Australia.

DISEASED EYES.
Of all those who call on Optometrists for Glasses, perhaps one out of a hundred has Diseased Eyes. Optometrists do not doctor Eyes, but refer these cases to those who do. Optometrists fit Glasses. If your Eyes trouble you, consult W. H. Lacey, Optometrist, 410 George Street.

Modern Form Life Eliminates Homes

SIR ADAM BECK DEFENDS POLICY

Upholds the Hydro Radial Programme Which Was Condemned By Sutherland Commission.

TORONTO, Feb. 10.—(Canadian Press.)— In a long statement issued last night Sir Adam Beck, chairman of the Ontario Hydro Commission, comes out in defence of his Hydro Radial programme which was recently condemned by the Sutherland Commission, whose findings were accepted by Premier Drury as ample justification for refusal of Provincial aid in the building of radials. Sir Adam's statement seems to discredit the whole report of the Commission and calls into question not only the soundness of its judgment, but reflects upon the fairness of it conclusions.

The real substance of the statement is the work of Hydro engineers who have gone over the Commission's finding in detail and met them point by point.

Probs

THE EXECUTIVE COUNCIL MEETS

Hydro-Power Commission Promises Consideration to Request For Lower Fares.

The executive council of the Chamber of Commerce has reached a mutual arrangement with the Peterboro Branch of the Ontario Motor League relative to the issuing of automobile licenses and the activities of the branch for 1922. Definite arrangements will be consummated in the near future so motorists can procure licenses up to 9 p.m. on certain days.

At the meeting of the Council a letter was read from the Hydro Electric Commission stating that consideration will be given to the question of ga rates and street cars in Peterboro at an early date. The Ontario Associated Boards of Trade and Chambers of Commerce advised that the resolution, presented prohibiting the sale of wild cat stock, by the Peteroboro Chamber of Commerce at the annual meeting in November had been introduced to the Ontario Government on February 2 and received a very sympathetic consideration

Through the efforts of R. B. Rogers, chairman of the Agricultural committee of the Chamber it was announced that Dr. J. B. Reynolds, M.A., President of the Ontario Agricultural College, Guelph, will address the monthly meeting, February 17 on the subject of co-operation between urban and rural districts. The public will generally be invited to hear this interesting address.

A Research Bureau.

A resolution was adopted and will be presented to the general meeting recomending the Dominion Government to establish a national research bureau to supercede the present Honoray Advisory Council for Scientific and Industrial Research

Two new members, Ald. R. Morrison, real estate and Wilfred F. Huckye, barrister, were welcomed into the membership of the Chamber. A particular feature of the meeting was the admission to honorary life membership of former Peterboro business men, Sir Joseph Flavelle, H. C. Cox and E. R. Wood.

At the general meeting February 17 a nominating committee of five will be appointed to draft the officers for this year and five judges of the election which takes place on March 7th will also be appointed. The annual meeting of the Chamber of Commerce is fixed for March 14th.

WILL NOT AGREE.

LONDON, Feb. 10. — (Canadian Press).—Great Britain will not agree to a postponement of the Genoa Conference unless the request emanates from Rome, it was authoritatively stated to-day.

GRAND
Orchestra Concert
Will be Held in
Murray Street Sunday School
Friday Eve'g. Feb.10
At 8 p.m. ADMISSION 25c
Mr Joe Wearing will Preside

Man Has Changed from a Hunting and Fishing Animal to a Sitting Animal, Due to Development of Automobile.

"THE BLIND ALLEY"

A large attendance of the Women's Canadian Club members filled the hall at the Public Library yesterday afternoon for the address by Miss Charlotte Whitton, M.A., of Toronto, on "Some Aspects of Citizenship." Miss Whitton, who is assistant secretary of the Social Service Council of Canada and editor of the official organ of the Council, "Social Welfare," was one of the outstanding features of the Social Service Convention held here last spring, and her address yesterday served to heighten first impressions, being a brilliant exposition of the help that can be given by the women of to-day in the way of contributions toward good citizenship.

"Mothers can assert their citizenship in nothing more fully than in the life of the child," said the young speaker, "no economic, political or social problem can be more diverting to women, because the child is the centre of the whole."

The prime rights of the child to life itself, which centres around the proper pre-natal and post-natal conditions in the mother's behalf; its right to a well-sustained existence, which is affected by legislation covering its education and its working hours later on in factory and office; its right to living in proper conditions, relating directly to poor housing; its right to education and recreation were all emphasized.

"Blind Alley."

The "blind alley" occupations which engage the attention of so many of our young people were referred to by the speaker, that is, those occupations which tend to provide a bare living only and give no outlet for further advancement or financial remuneration after a certain stage has been reached, so that a man in one of these occupations, marrying at an early age, finds himself unable to proceed beyond a certain income, and, said Miss Whitton, referring to cases of wife desertion from lack of money to maintain a home and children, 'too often behind a broken home, we find a broken man."

The problem of child labor, which stunts the growth, intellectual and physical, of many a promising boy or girl in the city, and which, in the country, tends to build up a future electorate that is at the mercy of scheming politicians, was brought in, and the "commercialization of recreation" was strongly scored, with the modern tendency towards "spoon feeding" the mind of the child, who is unwilling to "take a paper hat and stick a feather in it and stage an Indian play in the barn, when he can see real Indians on the screen, lots of them, for ten cents."

"This modern tendency in recreation, together with the motor car, are responsible for changing man from a moving, walking, running, hunting, fishing animal to a sitting animal, who wishes to be amused and entertained without effort."

"Modern industry and the modern form of life are taking away the home," said the sepaker. "The whole form of modern life is artificial." One of the important contributions to be made by the woman of to-day in the way of citizenship is the cementing of family life in the things which centre about the child and the home, and in this connection, as in every phase of her address, Miss Whitton emphasized with particularity the importance of a sound physical condition in the child, made possible only by the physical condition of the mother directly before and after birth, quoting John Burns, who said: "Give me an intellectual mother and good pre-natal conditions and I have no fear for the future of this or any other race," and "the baby's only and finest environment is the mother."

The young speaker was tendered a hearty vote of thanks by Mrs. C. R. Widdifield, the vote being moved by Mrs. A. Stevenson and seconded by Mrs. A. Mowat.

REID'S AUTO AND TAXI SERVICE. DAY OR NIGHT. PH... 439. 3d

A Quick Sale
The following advertisement appeared in the last edition of Tuesday's Examiner:
$125 BUYS
An Upright Newcombe Piano.
—F. Whitehouse & Son.
Before noon of the following day the Piano was sold to a pleased customer.
Further proof of the value of the For Sale advts. of The Examiner would be superfluous.
Use The Examiner For Sale, To Rent, Wanted, Lost Found and Situation advts. 419 George street or call phone 1600.

SITUATIONS VACANT

MAN OR WOMAN — DO NOT remain unemployed; handle well known line household necessities; tremendous demand; territory arranged; work pleasant; pay liberal even for spare time; experience or capital unnecessary. Bradley Limited, Brantford, Ont. 12d42 1316

OSTEOPATHY

DR. MARY E. DAVIDSON, Osteopathic Physician. Office, 308 Charotte Street. Phone 1018W.

DR. BRUCE E. MARSHALL—Osteopathic Physician. Office, 242 Hunter Street. Hours, 9 to 11, 2 to 4 p.m., 7 to 8 p.m. Telephone 216w.

DRS. WALMSLEY & SETTLE—Osteopathic Physicians. Office in Sun Life Building, corner of Hunter and Water Streets. Entrance, 124 Hunter Street. Phone 649. Office hours, 9 a.m. to 9 p.m.

MONEY TO LOAN

We have funds to loan on Real Estate Security at the lowest rates. GORDON & O'BRIEN Phone 219.

MEDICAL

DR. BUCHANAN, F.R.C.S., Edinburgh; M.R.C.S., Eng.; L.R.C.P., London. Eye, Ear, Nose and Throat Specialist. Hours: 9-11, 2-4 p.m., and 7-8 p.m. Phone 519. Office, corner of Water and Murray Streets.

T. GEORGE LOUDON, M.D., C.M., Physician, Surgeon and Accoucheur. Office, 205 Brock Street, lately J. Nugent's. Phone 1265. Office hours, 9 to 11 a.m., 2 to 4 p.m., 7 to 8 p.m.

ARCHITECTS

W. & WALTER R. L. BLACKWELL—Architects. Office, Bank of Commerce Building, corner of Hunter and Water Streets. Telephones: Office, 1760; Residence, 1272.

W. H. BARRY—Architect. Plans prepared for Monumental, Commercial and Domestic Buildings. Office, 539 Gilmour Street. Phone 867

BARRISTERS AND SOLICITORS

GORDON & O'BRIEN—Barristers, Solicitors, Notaries. Money to loan on easy terms. Special attention to Patents and Trade Marks. Phone 219. G. N. Gordon, K.C., M.P., J. A. O'Brien

F. T. MEDD—Barrister, Solicitor Notary. Offices over the Dominion Bank, corner of George and Simcoe Streets. Telephone No. 22. Private funds to loan at current rates upon easy terms.

C. R. WIDDIFIELD, B.A., Barrister, etc., and Solicitor for the City of Peterboro. Money to loan. Office, over the Bank of Commerce. Phone 550.

PECK, KERR & McELDERRY, Barristers, Solicitors and Notaries. Office, Water Street, Peterboro. Money to loan at the lowest current rates of interest on easy terms of payment. E. A. Peck, K.C., D. L. Kerr, V. J. McElderry

O'CONNEL & CORKERY—Barristers, Solicitors and Notaries. Money to loan at the lowest current rates of interest. Daniel O'Connel, John R. Corkery, Hunter Street, two doors west of the Post Office.

DUMBLE & JOHNSTON—Barristers, Solicitors etc. Office, over the Toronto Savings and Loan Company, George Street. D. W. Dumble K.C., W. Johnston.

A. E. DIXON—Barrister, Solicitor, etc. Office, corner Hunter and George Streets. Entrance, next to Madill's drug store.

HALL & HALL—Barristers, Solicitors and Notaries Public, Hunter Street, Peterborough, next to St. John's Church. Money to loan at the lowest rates of interest. E. H. D. Hall Basil D. Hall.

MOORE & WEARING—Barristers and Solicitors, 403 Water Street, opposite the Post Office. Money to loan at the lowest current rates of interest. Jos. Wearing, M.A.

F. R. HALL—Barrister, Solicitor, etc., Peterboro, Ont. Office, corner of Hunter and Water Streets, over the Canadian Bank of Commerce. Trust funds to loan on easy terms of payment.

JAMES FORDYCE STRICKLAND—Barrister, Solicitor, Notary Public. Money to loan. 124 Hunter Street, Peterboro. Phone 151.

WILFRID F. HUYCKE, Barrister, Solicitor, Notary Public. 395 Water street. Telephone 239.

CHILDREN'S AID SOCIETY (Or) PETERBORO CITY AND COUNTY

For the Care of Neglected and Ill-Treated Children.

CHILDREN FOR ADOPTION

G. W. POWELL, Assistant Secretary and Inspector 111 George Street. Phone 1044w. Office Hours: 12 to 2 and 6 to 8 p.m.

Renew Your Subscription.

WORK WANTED

A BOY WISHES TO GET EMpoyment in store or office with some knowledge of book-keeping. Apply Examiner for address. 3d 36 1381

PAINTING, PAPER - HANGING and kalsomining. Now is the time to get that room re-decorated before the rush comes. Get my estimate. W. D. Thomas, 271 Thomas Street. Phone 1468W. 26d33848

SITUATIONS VACANT

MAKE MONEY AT HOME — $15 to $60 paid weekly for your spare time writing show cards for us. No canvassing. We instruct and supply you with work. West-Angus Showcard Service, 72 Colborne Building, Toronto. d-f 730

WANTED

SINGLE ROOM WANTED BY young business man in vicinity of Nicholls Hospital Also board. P. O. Box 781 2d 36 1235

WANTED—A SMALL GROCERY business with dwelling attached. Apply Box 1215 Examiner. 2d 36 1215

SPRING HAT RE-BLOCKING AT American Hat Store. 78d104 1233

MOVING AND CARTING, ANY distance; also hardwood for sale. 'Phone 1114J. Owen Johnson, 187 Perry street. 26d 246 70

WANTED BY A BUSINESS lady a large bed sitting room in private home also meals. Must be central. 'Phone 2. between 9 and 5. 3d 36 1384

It Pays to Advertise.

RAILWAY TIME TABLES

GRAND TRUNK RAILWAY

[Corrected to Date.]

No. 96—8.10 a.m., for Port Hope and Toronto.
No. 95—8.20 a.m., for Lindsay, Blackwater Junction, Orillia, Midland, North Bay and Toronto.
No. 98 — 9 a.m., for Hastings, Campbellford, Belleville and points on the Main Line East.
No. 366—8.30 a.m., for Lakefield.
No. 371—12.15 p.m., for Lakefield.
No. 92—12.04 o.m., for Lindsay, Port Hope, Toronto, Buffalo, making connections with International Limited for London, Detroit and Chicago.
No. 100—12.20 p.m., for Hastings, Campbellford and Belleville.
No. 95—5.36 p.m., for Lindsay, Orillia, Midland, North Bay and Toronto.
No. 94—9.10 p.m., for Port Hope, Montreal and Boston.

CANADIAN PACIFIC RAILWAY

[Corrected to Date.]

Going East—
11.59 a.m.—Norwood, Havelock, Bonarlaw Tweed, Perth, Smith's Falls, Kingston, Ottawa Montreal and intermediate points daily. On Sunday this train proceeds east only as far as Havelock.
8.20 p.m.—Indian River, Norwood, Havelock Daily except Sunday.
12.03 a.m.—Havelock, Tweed, Kingston, Perth Smith's Falls, Montreal, St. John, Boston and New York. Daily except Saturday.
1.00 a.m.—Havelock, Tweed, Kingston, Perth, Smith's Falls and Ottawa. Daily.
2.19 a.m.—Smith's Falls and Montreal. Sunday only.

Going West—
7.16 a.m.—Myrtle, Toronto, Guelph, Goderich Hamilton, Galt, Woodstock, St. Thomas, London, Chatham, Detroit, Chicago and New York. Daily.
6.01 a.m.—Toronto (Yonge Street), Hamilton, Owen Sound, Teeswater and intermediate points. Daily except Sunday.
7.35 a.m.—Toronto, Hamilton, Brantford, Buffalo, Rochester, Boston, New York, Galt, Woodstock, London, Chatham, Detroit and intermediate points between Peterboro and Toronto. Daily except Sunday.
.35 a.m.—Bethany, Lindsay, Orillia, Port McNicol and intermediate points. Daily except Sunday.
2.50 p.m.—Toronto, Hamilton, Brantford, Buffalo, New York, Galt, Woodstock, London Windsor, Detroit, Chicago and intermediate points between Peterboro and Toronto. Daily.
6.50 p.m.—Lindsay, Toronto (Yonge Street), and intermediate points. Daily except Sunday.
6.24 a.m.—Toronto. Sunday only.

HOUSES, REAL ESTATE

6 ROOMED HOUSE FOR SALE, all conveniences, west end, five minutes from the street car, $2000. Would take a milk route or small place just outside of the city in part payment. Apply 295 Murray streeet. 6d37 1190

FOR SALE — 40 ACRES DARK loam, 20 acres, workable, 20 acres bush and pasture, 4 miles from the city. Frame house and barn in fair condition. Price $1800. Small sum down, balance to suit purchaser. This would make a good market garden or poultry farm. Apply Examiner for address. 3d 37 1405

FOR SALE — 6 ROOMED RED brick house, with furnace, water and electric lights; attic floored and sheeted; would take a small car or motor boat and small cash payment. Apply 344 King Street. 6d38 1218

FOR SALE

FOR SALE— MANVERS POTAtoes. $1.45. per bag delivered 'Phone 544rng 1-3. 6d 40 1414

FOR SALE — PIANO, IN GOOD condition, also bicycle. Will sell cheap. Apply Examiner for address. 3d 37 1239

WEST END WOODYARD —100 cords good dry wood must be sold at once at these prices. Half cord hardwood cut 12 inches $5.50; half cord mixed wood, cut 12 inches, $4.50. Yard 500 Gilchrist street. 'Phone 1911W. Prompt delivery.—J. F. Gray. 6d 40 1224

FOR SALE—EDISON GRAMAphone 12 records. Price reasonable. Apply Examiner for address 3d 37 1228

FOR SALE —"NEW" COTTAGE cheap for quick sale. Apply third house from Monaghan Road on Edison Ave. 3d 37 1230

FOR SALE — COOK STOVE wood or coal, water front and reservoir. Cheap. Apply 480 Aylmer street. 2d 36 1408

PRIVATE SALE AT 223 LONDON. 3d35 1213

FOR SALE — LADIES' TAILOR made navy suit size 40. Cheap. Phone 1033W. 3d 36 1387

FOR SALE — GREEN HARDwood, $10.00 a cord foot. Apply Examiner for address. 3d 36 1221

FOR SALE—DOUBLE IRON BED springs and mattress. Apply 125 Rubidge street. 3d35 1210

FOR SALE — HARD WOOD — ½ cord cut and split $6.50; unsplit, $5.00. Phone 1195W or call at 326 Water street. 6d37 1205

A FEW BUNDLES OF CLEAN old papers for sale, at 10c per bundle; just the thing for wrapping or laying under carpets, etc., apply at Examiner office. 6d. 36 1168

FORSALE— SEVERAL DIFFERent makes of used sewing machines —prices right. All makes of sewing machines repaired Satisfaction guaranteed. Apply 390 Water street, 'phone 713W or 247W. 3d 36 1225

FOR SALE — GOOD DRY MAPLE wood cut 12 inches long, $6.50 per load delivered; also good dry mixed wood, 12 inches long, 70 per cent. hardwood, at $5.50 per load, delivered. B. Revoy, 292 Woodbine avenue. Phone 1294W. 5d35 1173

Read the Want Ads.

FOR RENT

TO RENT—6 ROOMED HOUSE light, water and gas. Apply 535 Bolivar, 'Phone 626W. 3d 37 1410

TO RENT — SUITE OCCUPIED by Mr. Gould, Bank of Toronto, who is leaving town. For particulars apply 460 George street. 3d 37 1231

TO RENT—8 ROOMED HOUSE 193 Smith street, large garden. All conveniences. Immediate possession. Apply 182 Dublin street. 3d 37 1227

FOR RENT—HEATED OFFICE — on George street. Immediate possession. Apply 437 George Street.

FOR RENT — 8 ROOMED HOUSE on Aylmer street, central, modern. Apply 344 King street. 6d38 1217

TO RENT — 2 ROOMS UNFURnished. Apply 223 London street. 3d35 1214

TO RENT — UNFURNISHED heated apartment. All conveniences. Rent $20.00. Apply Examiner. 3d36 1219

FOR RENT — STORE No. 173½ Simcoe street. Immediate possession. Apply 437 George street. dtf

FOR RENT — HEATED OFFICE in Bank of Commerce Building. Immediate possession. Apply 437 George street. tf2801

TO RENT — 2 FURNISHED rooms for light housekeeping. Apply at Examiner for address. 4d36 1363

FOR RENT—2 WARM UNFURnished rooms with the use of kitchen if desired. Apply 156 McDonnell, corner of George street. 6d37 1201

POULTRY AND EGGS

FOR SALE—A LAYING STRAIN Wyandotte cockerel. — J. H. Taylor, 580 Bolivar street. 3d35 1378

LEGHORNS — 10 BROWN AND 1 rooster for sale. 193 Charlotte St 3d35 1209

WANTED—LIVE POULTRY AND rabbits; the highest market prices paid. Phone 771 and we will call. 520 Elm street. 26d63 1156

FOWL WANTED

WE PAY HIGHEST PRICE FOR choice fowl. Apply to S. Levine 203 Charlotte Street, Phone 970W. 26d-43-967

FOR SALE — FIVE WHITE LEGhorn pullets, one cockerel, 5 Ancona hens and pullets, 1 cock bird Call evenings, 213 London street 3d35 1211

FOR SALE — RHODE ISLAND Reds white leghorn pullets, also some Plymouth Rocks and brown Leghorn cockerals. Apply 520 Elm street. 3d 36 1222

HELP WANTED—Male

SALESMAN WANTED TO SELL high grade line of chocolates on commission basis. Peterboro and district. Give full particulars. Apply Box 1223 Examiner Office. 2d 35 1223

WANTED—A FARM HAND TO work by the season. Apply Examiner for address. 3d 37 1229

HELP WANTED--Female

WANTED AT ONCE — GOOD general cook. Apply to Charles Armstrong, Havelock, Ont. 5d 39 1236

WANTED — EXPERIENCED maid. Apply Mr. R. S. Hall, 543 Gilmour street. 3d 37 1232

WANTED — AN ELDERLY LADY for light housework. Apply at Examiner office. 3d35 121.

WANTED — 1 SMART WOMAN for pantry work. Apply at Empress Hotel. 3d35 1360

WANTED — GOOD GIRL FOR general housework in the country. Highest wages paid. Apply Examiner for address. 6d36 1163

WANTED — A NUMBER OF LAdies to color Easter and birthday cards at home; light pleasant work. Enclose 3c stamp for particulars. Ladies Supply Co., Cumstock Bldg., Toronto. 3d4 7 9 1303

LOST

LOST — BETWEEN FRANK Street and Trebilcock's Bookstore, Pair of Glasses, with Tortoise-shell Rims, in case. Finder please leave at Trebilcock's. Reward. 3d-36-1395

LOST—HORSE BLANKET BEtween Peterborough and Drummond station on February 9th. Finder pease leave at R. Denne's 2d 36 1413

LOST—FOX TERRIER, NECK stained brown with medicine. Answers to name to of Pat. Any one seeing such a dog please 'phone 1592W. 1d 36 1412

NOTICE

ALL COLTS FROM 4 TO 5 YEARS old are now worth $150.00. Mr. Fitzpatrick, 247 Aylmer street.

DRESSMAKING

DRESS MAKING DONE—PRICES reasonable. Apply 209 Simcoe St. 3d35 1208

WANTED—BY EXPERIENCED dressmaker work by day; fiting, remodelling. Terms moderate. Box 1233 Examiner. 2d 36 1233

BABY CARRIAGES, Etc.

FOR SALE—CREAM REED BABY carriage; almost new. Apply 348 Sherbrooke. Phone 1008. 3d35 1373

Not a Bite of Breakfast Until You Drink Water

Says a glass of hot water and phosphate prevents illness and keeps us fit.

Just as coal, when it burns, leaves behind incombustible ashes, so the food and drink taken day after day leaves in the alimentary canal indigestible material, which if not completely eliminated from the system each day, becomes food for the millions of bacteria which infest the bowels. From this mass of left-over waste, toxins and ptomainelike poisons are formed and sucked into the blood.

Men and women who can't get feeling right must begin to take inside baths. Before breakfast each morning drink a glass of hot water with a teaspoonful of limestone phosphate in it to wash out of the bowels the previous day's poisons and toxins, and to keep the entire alimentary canal clean, pure and fresh.

Those who are subject to sick headache, colds, biliousness, constipation, others who wake up with bad taste, foul breath, backache, rheumatic stiffness, or have a sour, gassy stomach after meals, are urged to get a quarter pound of limestone phosphate from the drug store, and begin practicing internal sanitation. This will cost very little, but is sufficient to make anyone an enthusiast on the subject.

SALTS IF KIDNEYS OR BLADDER BOTHER

Harmless to Flush Kidneys and Neutralize Irritating Acids

Kidney and Bladder weakness result from uric acid, says a noted authority. The kidneys filter this acid from the blood and pass it on to the bladder, where it often remains to irritate and inflame, causing a burning, scalding sensation, or setting up an irritation at the neck of the bladder, obliging you to seek relief two or three times during the night. The sufferer is in constant dread, the water passes sometimes with a scalding sensation and is very profuse; again, there is a difficulty in voiding it.

Bladder weakness, most folks call it, because they can't control urination While it is extremely annoying and sometimes very painful, this is really one of the most simple ailments to overcome. Get about four ounces of Jad Salts from your pharmacist and take a tablespoonful in a glass of water before breakfast, continue this for two or three days. This will neutralize the acids in the urine so it no longer is a source of irritation to the bladder and urinary organs which then act normally again.

Jad Salts is inexpensive harmless and is made from the acid of grapes and lemon juice, combined with lithia, is used by thousands of folks who are subject to urinary disorders caused by uric acid irritation. Jad Salts is splendid for kidneys and cause no bad effects whatever.

Here you have a pleasant effervescent lithia-water drink, which quickly relieves bladder trouble.

NOTICE TO CREDITORS

In the matter of the Estate of Wellington Herbert Bradley, late of the City of Peterborough, in the County of Peterborough, Manufacturer of Proprietary Medicines, Deceased

NOTICE is hereby given that all creditors and others having claims or demands against the estate of the said Wellington Herbert Bradley, who died on or about the sixteenth day of December, 1921, at the said city, are required on or before the twentieth day of February, 1922, to send by post prepaid or to deliver to the undersigned Solicitor herein for the executors of the Last Will and Testament of the said deceased, their full names and addresses, and full particulars in writing under oath of their claims and the nature of the securities, if any, held by them.

AND TAKE NOTICE that after such last mentioned date the said executors will proceed to distribute the assets of the said deceased among the parties entitled thereto, having regard only to the claims of which they shall then have received notice, and that the said executors will not be liable for the said assets, or any part thereof, to any person or persons, of whose claim notice shall not have been received by them at the time of such distribution.

DATED this 17th day of January, A.D., 1922.

A. E. DIXON,
397 1-2 George Street, Peterborough, Ont
Solicitor for the Said Executors.
6d20 27 3 10 17.

Tenders For Ashes

SEALED TENDERS addressed to the undersigned, and endorsed "Tender for Ashes," will be received at the office of the undersigned up to Four o'clock p.m., on Thursday, the 16th Day of February, 1922, for the Ashes from the Incinerator, for the period of from March 1st, 1922, to February 28th, 1923.

Particulars may be obtained from the Sanitary Inspector. A cash deposit or accepted bank cheque for the amount of the tender must accompany each tender, and will be retained as payment in advance from the person whose tender is accepted. The Lowest or any tender not necessarily accepted.

S. R. ARMSTRONG,
City Clerk.
3d10 17 24. 1398

FARM STOCK SALE.

I will Sell on Thursday, 23rd February, for Mr. F. Watkins, at his Premises, Lot 17, Con. 7, Otonabee, One Heavy Team of Horses (matched), 1 Heavy Mare in Foal, 6 Cows, 4 Two-year-olds, 5 Yearlings, 6 Calves, 1 Brood Sow (due in April), 7 Store Hogs, Set Heavy Harness, Two-seated Carriage, Springs, Truck with Platform, Rake, Gang Plough. The above will positively be Sold without Reserve, due to shortage of Feed. Usual Terms.

W. J. HANCOCK, Auctioneer.

6d-8-10-13-15-17-20

Renew Your Subscription.

IN THE WORLD OF FASHIONS

CHILDREN'S CLOTHES

The brown corduroy suit on the left is distinguished most particularly by collar, cuffs and panel of hand embroidered linen which show to much advantage against the dark background of the little suit. The lady with the doll wears a practical and pretty frock of flowered cretonne combined with fine white muslin which makes yoke, cuffs and sash.

BULL-DOG DRUMMOND

By "SAPPER" (Cyril McNeile)

(Continued from yesterday).

"Some trick of that beastly light," remarked the Duke peevishly. "For heaven's sake throw the dam' thing out of the window."

"Don't be a fool, John," retorted his spouse. "If you could do this sort of thing, the House of Lords might be some use to somebody."

And when two minutes later they stared horror-struck at a row of ordinary marbles laboriously unwrapped from a piece of gold and silver tissue, the Duke's pungent agreement with his wife's sentiment passed uncontradicted. In fact, it is to be understood that over the scene which followed it was best to draw a decent veil.

II.

Drummond, hunched low over the wheel, in his endeavour to conceal his identity from the man behind, knew nothing of that at the time. Every nerve was centred on eluding the pursuit he thought was a certainty; for the thought of Lakington, when everything was prepared for his reception, being snatched from his clutches even by the majesty of the law was more than he could bear. And for much the same reason he did not want to have to deal with him until The Elms was reached; the staging there was so much more effective.

But Lakington was far too busy to bother with the chauffeur.

One snarling curse as they had started, for not having done as he had been told, was the total of their conversation during the trip. During the rest of the time the transformation to the normal kept Lakington busy, and Hugh could see him reflected in the wind-screen removing the make-up from his face, and changing his clothes.

Even now he was not quite clear how the trick had been worked. That there had been two cabinets, that was clear—one false, the other the real one. That they had been changed at the crucial moment by the girl Irma was also obvious. But how had the pearls disappeared in the first case, and then apparently reappeared again? For of one thing he was quite certain. Whatever was inside the parcel of gold and silver tissue which, for all he knew, they might be still staring at, it was not the historic necklace.

And he was still puzzling it over in his mind when the car swung into the drive at The Elms.

"Change the wheels as usual," snapped Lakington as he got out, and Hugh butt forward to conceal his face. "Then report to me in the central room."

And out of the corner of his eye Hugh watched him enter the house with one of the Chinese cabinets clasped in his hand.

"Toby," he remarked to that worthy, whom he found mournfully eating a jam sandwich in the garage, "I feel sorry for our Henry. He's just had the whole complete ducal outfit guessing, dressed up as an Indian; he's come back here with a box containing the Duchess's pearls or I'll eat my hat, and feeling real good with himself; and now instead of enjoying life he's got to have a little chat with me."

"Did you drive him back?" demanded Sinclair, producing a bottle of Bass.

"Owing to the sudden decease of his chauffeur I had to," murmured Hugh. "And he's very angry over something. Let's go on the roof."

Silently they both climbed the ladder which had been placed in readiness, to find Peter Darrell and the American detective already in position. A brilliant light streamed out through the glass dome, and the inside of the central room was clearly visible.

"He's already talked to what he thinks is you," whispered Peter ecstatically, "and he is not in the best of tempers."

Hugh glanced down, and a grim smile flickered round his lips. In the three chairs sat the motionless, bound figures so swathed in rope that only the tops of their heads were visible, just as Lakington had left him and Toby and Algy earlier in the evening. The only moving thing in the room was the criminal himself, and at the moment he was seated at the table with the Chinese cabinet in front of him. He seemed to be doing something inside with a penknife, and all the time he kept up a running commentary to the three bound figures.

"Well, you young swine, have you enjoyed your night?" A feeble moan came from one of the chairs. "Spirit broken at last, is it?" With a quick turn of his wrist he prided open two flaps of wood, and folded them back against the side. Then he lifted out a parcel of gold and silver tissue from underneath.

"My hat!" muttered Hugh, "what a fool I was not to think of it! Just a false bottom actuated by closing the lid. And a similar parcel in the other cabinet."

But the American, whistling gently to himself, had his eyes fixed on the rope of wonderful pearls which Lakington was holding lovingly in his hands.

To be Continued.

It Pays to Advertise.

Well - furnished House for Three Months; Central; every Modern convenience; all electrically equipped. Possession immediate. Apply 'Phone 1400J. 2d-36-1257

CORDWOOD WANTED

Open to buy Hard Body Cordwood, Slabs, or Bundled Edgings. State best price.

C. W. JAMES JR., LIMITED
95 King Street, East,
TORONTO.
Phone Main 6647 5d36,1308

REAL ESTATE

7 Roomed Brick House, Stewart St. N., newly decorated, new three-piece bath, all in good condition $4,000.00

6 Roomed Brick House, south end of city, lot 220 x 40, conveniences $2,600.00

New Up-to-date Bungalow, the best buy in the city. This property in the City of Toronto would be worth at least $15,000.00; it is a model home. Our price $7,500.00

7 Roomed Red Brick House, modern in every way, south end of city, all conveniences, including hen house and garage $4,100.00

We are Headquarters for hardwood flooring, trim, sash, doors and bricks.

MORDEN & SPRY
Room 14. - - 'Phone 526
Bank of Commerce Building.

Office open Saturday Afternoon and Evening.

Love may mellow with age, but in the case of the average old widower it just gets mushy.

Linings of coats and wraps are shown in vividly colored silks.

FOR SALE 170 ACRES

Located in a fine section of the country, three miles from Peterboro, on the Keene road, convenient to school and church; 150 acres of this farm are under cultivation, 20 acres is pasture, with a spring; 40 acres newly seeded; all fenced with cedar rails. A good 8-roomed brick house with full cellar. First class bank barn 40 x 60 feet; frame horse stable, 30 x 60 feet, bricked inside, and cement floors. All the buildings are in good condition. Owing to the scarcity of help owner will sell at a reduced price. Reasonable terms. Apply to—

J. T. O'CONNELL & CO.
136 HUNTER STREET WEST
'Phones—Office 376. Residence 1359

FOR SALE

20 ACRE FARM

With small Frame Buildings within ¾ miles of City limit in South End. No Reasonable Offer Refused.

—BY—

T. WALKER & CO.
163 Hunter St., W. Phone 1002

FOR SALE

Heavy COTTON BAGS, suitable for Converting into DISH CLOTHS and TOWELS. Ladies, this is your chance to put in a supply of Dish Cloths and Towels cheap. Call at

264 Simcoe Street

and inspect our Stock. You will be surprised at the Value offered.

6d-36-1321

REAL ESTATE

100 ACRES—Seven miles from Peterboro, one mile from a village. Excellent house equipped with 2-piece bath. Good barns and splendid clay loam. $8500

ONE WHITE BRICK, 8-roomed house; all conveniences; new Hecla furnace, two cement cellars, garage and a large lot; situated in west of city $3600

ONE RED BRICK HOUSE, 8 rooms; all conveniences, including furnace, double lot. Good cement cellar and garage. Situated in splendid locality. A real bargain.

8-ROOMED HOUSE, EAST CITY, $1800. Good terms. Call and see.

DAVID MAHOOD
440 Water street. Phone 1131W

EARLY COPY

Be Sure and Get Your Advertising Copy into the hands of the Printer Early each day.

Co-operation is the Policy.

Start an Account at the Beginning of the Year

¶ Interest at the Rate of 3½ per cent paid quarterly on Deposits of ONE DOLLAR and upwards.

¶ For sums of $100.00 and upwards invested for periods of one to five years, Interest is paid at 5 per cent to 5½ per cent, depending upon the term of Investment

¶ Your Account Is Solicited!

TORONTO SAVINGS & LOAN CO.
Office Hours 9 a.m. to 4 p.m. Saturdays 9 a.m. to 5 p.m.

MAIL EDITION

The Evening Examiner

IT HAS BEEN PROVEN THAT ADVERTISING LOWERS SELLING COST

PRICE THREE CENTS — PETERBOROUGH, FRIDAY, FEBRUARY 10, 1922 — PRICE THREE CENTS

News of Surrounding Towns and District

STILL HOPE TO BRING PLOWING MATCH HERE

Peterboro Plowmen Not Laying Down on Proposition, Although Lacking City Council Support.

Disappointment at the City Council not acquiescing in their conservative request that the city bear the expense of a banquet here at the plowmen's meet was expressed by members of the Peterborough Plowmen's Association yesterday. The members are undaunted, however, and despite Council's apparent aloofness will exercise their best efforts to bring the big plowing match to Peterborough next fall.

Last year the match was held at Woodstock, and H. S. Sykes, Secretary-treasurer of the Woodstock Board of Trade is authority for the statement that at a conservative estimate there were 45,000 in attendance. The City Council of Woodstock donated $1,000, the County Council $400 as well as a grant of $450 for the banquet and the Board of Trade gave $100. The Peterboro County Council were asked for $1,000 and $500 was granted. The City Council treated their request very paradoxically. They were only asked to provide the banquet which would probably cost a few hundred dollars, and give such further assistance as they felt they could. Wednesday night the Council decided to give no financial assistance whatever, but, paradoxical as it may seem, resolved to invite the Association to hold the big plowing match here.

Support Promised.

The support of the Chamber of Commerce is expressed in the following resolution passed at an executive meeting on January 26: That in the event of the Provincial Ploughmen's Association deciding to holding the 1922 annual plowing competition in the city of Peterborough, that this board pledges its support towards securing the necessary funds required to carry out the above project, and that the support of this board is assured in all other detail where possible.

At a meeting Saturday of the Peterborough Plowman's Association there were present representatives from the different townships. President William Cleghorn of Otonabee, presided. Otonabee was represented by William Cleghorn, Mr. Dickson, William Henderson and S. Bennett; North Monaghan, by Deputy-reeve R. T. Lillico and Harry Webber; Smith by C. E. Moore and Mr. Archer; Ennismore by Daniel Crough; Douro by Michael Sullivan; and Asphodel by Messrs. Would and Knox; Peterboro City by H. B. Cowan and J. J. Duffus. The following committee was appointed to make arrangements for holding the match here so that there would be a definite proposition to set before the meeting of Ontario Plowmen in Toronto: J. J. Duffus, chairman; H. Webber, R. T. Lillico, C. E. Moore and Sidney Bennett.

Disappointment Keen.

The members discussed the grant of $500 by the County Council and while some felt the Council had been parsimonious, the general feeling was they had received fair treatment considering the policy of economy being practised, and it is hoped the cut received would be ore than made up by the City Council. They are now undeceived.

Mr. J. J. Duffus states he considers very fair consideration had been given their request of the County Council and he so advised the Peterboro County Association at the meeting. They are not going to lay down on the proposition he said. Prominent business men realizing what it means to bring from 40,000 to 60,000 people to Peterboro next October have come forward with individual subscriptions, and Mr. Duffus felt sure that when the plowmen return from the meeting in Toronto Tuesday next they will be able to announce the Provincial match will be held here. In addition to the special committee appointed, the directors in each township are forming committee to solicit support and very encouraging reports are expected from these township workers.

LAD BURNED TO DEATH.

REGINA, Feb. 10.— (Canadian Press)—Tag Dorenbos, seven year old son of Jacob Dorenbos, farmer in the Naseby district, was burned to death early Monday morning in a fire that destroyed the family home The mother was in a hospital in Saskatoon, and the father had left the child playing alone in bed while he went out to do the chores.

REINDEER FLOUR
Has no substitute in the opinion of the discriminating housewife.
Peterboro Cereal Co.

IRISH RAILWAY STRIKE HAS BEEN AVERTED

DUBLIN, February 10. Canadian Press. — The dffernces between the Irish railway management and employees, which threatened to bring about a general strike on February 15th, have been arranged, and ti is announced that the question has been settled.

For the past months Ireland has been faced by a general railroad strike, the men asserting that their efforts were directed at resisting an attempt to force them back into a postioin of low wages, long hours, and bad working conditions, such as prevailed before the war.

INDIAN RIVER AND DISTRICT

A Sale of Farm Stock Brought Out a Large Number—Personals.

INDIAN RIVER, Feb. 10. — Quite a number from here attended Mr. Carpenter's sale near Peterborough on Tuesday.

Mr. Wm. Elmhurst, Sr., drove into Peterborough Wednesday on business.

A very successful masquerade ball was held here on Friday night which was much enjoyed.

The prize winners were: Mrs. Willis Faux, fancy dressed lady; Mrs. Clarice McGee, fancy dressed girl; Mr. Will Elmhirst, comic gentleman; Mr. Stuart Soanes, fancy dressed gent.

Miss Clarice McGee, who has been visiting friends in the vicinity, has returned to her school at Cottesloe.

Mr. Wallace Brealey purchased a full span of colts at Mr. Carpenter's sale on Tuesday.

Messrs. Stuart and Will Elmhurst are busy hauling wood to Peterborough this week.

Mr. James Hogan, who has been cutting ice for the people in this vicinity, has completed his work.

Mr. John Finn of Kingston, Ont., purchased from Messrs. A. Juby and A. Elmhurst the standard bred race horse, Dan Bingen 2nd and we hear that the price was a long one.

Mrs. Roland Bestard of Peterborough, who has been visiting at the home of Mr. and Mrs. A. Juby, has returned home.

Mr. and Mrs. John Faux of Peterborough, visited at the home of her father, Mr. Richard Elmhurst last week.

Mr. Fred Fife, Sr., was in Peterborough Tuesday.

Miss Lydia Juby of Belleville, has been visiting her brother, Mr. A. E. Juby, for the past few days, has returned home.

WHO TO BLAME THAT MAYOR NOT NOTIFIED

Did Not Know Date of Deputy-Minister's Visit.

Ald. Harry Gainey is very much perturbed at the thought that Deputy-Minister of Fisheries McDonald should have been allowed to visit this city last Tuesday without any official recognition from the Council Board. He cannot understand just wherein the miscarriage of civic courtesy occurred which rendered it possible that the Minister should alight in Peterborough, bent on a mission involving expenditure at an adjacent to the town of $20,000 or$30,000 in establishing a fish hatchery and Mayor Taylor not to have been notified of his intended visit. The slight is emphasized from the fact that Mayor Taylor and the City Clerk appeared on a deputation in Toronto pressing on the hon. gentleman Peterborough's claims for the projected fish hatchery. And yet, the Mayor asserts he knew nothing of the Deputy-Minister's presence here until too late, the morning after he had returned to Toronto. Ald. Gainey in Council credited the local member, Mr. Tooms, with stating that all arrangements were made that the minister should look over the ground heer last Tuesday and he thought the Chamber of Commerce should have notified Mayor Taylor of the arrangement. He (Ald Gainey) understands the Minister was even left to pay $4 for the taxi in which he rode to likely locations in this neighborhood for a hatchery.

In this connection Mayor Taylor has been advised in resolution by Ald. Gainey and Morrison to interview the president of the Chamber of Commerce as to why he had not been apprised of the Deputy-Minister's intended visit.

NO SYMPATHETIC STRIKE.

JOHANNESBURG, Union of South Africa, Feb. 10.—The Industrial Federation has decided against going on a general strike in support of the miners who have been out for some time.

ANOTHER LAKEFIELD CURLING TROPHY COMES TO PETERBORO

EXECUTION HELD UP AFTER FIRST SHOCK.

Electricians Repair Dislocated Wire as Victim is Convulsed in His Seat.

TRENTON, N. J., Feb. 10.—A dramatic incident which deeply stirred the witnessses in the death chamber of the New Jersy State prison marked the execution of George Gares, of New Brunswick, who brutally murdered Theresa Kucharski, five years old, in a hotel room on December 22 last.

As the execution was in progerss a defect developed in the wiring of the electric chair which made necessary an interruption for repairs. During this brief delay the condemned man moved convulsively and gasped in the chair.

Manifesting but little concern as to his fate, Gares walked into the death chamber with his two spiritual advisers, the Rev. Leon Chamberlain, of St. Pauls Methodist Church, and the Rev. Charles H. Elder, the prison chaplain.

The first contact was applied and had been on but an instant when a flickering and sputtering beneath the chair attracted the attention of the officials. It was necessary to immediately turn off the current and it was found that the wire connected with the electrode attached to the man's leg had become disconnected. The defect was remedied with but brief delay and the customary two additional contacts were applied. Upon their completion Gares was pronounced dead.

Physicians who were present at the execution, Dr. J. Wellington Crane, prison physician and County Physician Frank G. Scammel insisted that the interruption of the electrocution did not result in suffering to the condemned man. The first contact of electrcity, they said, immediately produced apoplexy, which made the man unconscious.

Electricians explained that the foot of someone, probably the condemned man when he sat in the chair, came in contact with the wire and dislodged it.

CLARINA NEWS

Miss Clara Puffer who is attending Norwood High School, spent the week end with her parents, Mr. and Mrs. Wm. Puffer.

The Stoney Lake Dairy Company have secured Mr. James Woodcock as cheese maker for the coming season. Mr. Woodcock has made cheese for the company for the past few years and has given good satisfaction.

Miss Olive Drain spent the week end at her home here.

Mrs. Emma Ivey has returned to her home here after spending most of the winter with her brother, Mr. Harold Elliot.

Mr. Harold Puffer is busy hauling wood to Norwood.

Mrs. John Drain (sr) who has been ill for some time is able to be around again.

Miss Ida Grant is at present visiting her brother Mr. J. H. Grant.

Miss Emily Drain is visiting friends near Omemee and Lakefield.

Most of the farmers have their wood out and Ray Miles is busily engaged in sawing now.

While working with his horse Mr. D. Edwards happened with the misfortune of having his leg broken.

Residents here are looking forward to having the municipal telephone in this neighborhood in the near future.

A NEW PROCESS FOR MAKING PIG IRON

WASHINGTON, Feb. 10.—(Canadian Press)—The establishment of an iron and steel industry in South Africa is under contemplation, according to a report received from the U. S. trade commissioner in Johannesburg. The Union possesses large resources of high grade iron ores, but the development of the industry has been hameperd because lack of supply of coking coal in commercial quantities rendered tre erection of blast furnaces for the manufacture of pig iron impracticable. The invention of a new process has now obviated this difficulty. Experts who made a recent survey estimated that pig iron can be produced at a cost of 17s. 6d. per ton.

NOVEL CAKE DECORATION.

When decorating a birthday cake for a child, use as a novelty, a bottle of coloured stick candy instead of candle in the centre, with a mass of made very attractive with its candy candles and a large lighted wax canle in the centre, with a mass of green leaves encircling it. The little folks will think it great fun to eat the candies will prefer the candy sticks to the conventional lighted candies. There is not wax to melt, and run down, spoiling the cake.

J. N. Bacon Won the Dawson Cup in Final Game With W. J. Oke Early Thursday Morning — Lakefield Bonspiel Committee Presented Cut Glass to Harry Foote For His Assistance.

CONCLUDING ROUNDS

LAKEFIELD, Feb. 10—J. N. Bacon of Peterboro, won the Dawson trophy in the final game that brought to a close Lakefield's first annual bonspiel. He defeated W. J. Oke also of Peterboro by the score of 6 to 1 in a six-end game early Thursday morning. The semi-finals were run off late Wdenesday night with one local and three Peterboro rinks remaining. It was at first intended to defer the play-off until morning, but the curlers had been through two strenuous days and preferred to wind up the last competition at once instead of carrying it over until Thursday. The two finalists skips Bacon and Oke agreeded to play a six-end game to decide the possession of the Dawson cup, and Bacon came through with a reserve of strength and a last punch that kept Oke away from the score board except in one frame. The score in the final rounds were as follows:

Second Round.

Peterboro		Keene
R. G. Sturgeon—10		W. Fletcher—8
Peterboro		Millbrook
J. N. Bacon—13		R. H. Edmunds—10
Lakefield		Lakefield
C. S. Tanner—14		D. H. Charlton—8
Peterboro		Peterboro
W. J. Oke—13		Geo. Benor—9

Semi-Finals.

Peterboro		Peterboro
R. G. Sturgeon—7		J. N. Bacon—9
Lakefield		Peterboro
C. S. Tanner—7		W. J. Oke—10

The Final Game.

Peterboro		Peterboro
A. Gilliam		E. Freeman
T. Curvin		J. Wiley
I. H. Metheral		G. Boucher
W. J. Oke sk—1		J. N. Bacon sk—6

The Dawson trophy is the prize for one of the Lakefield bonspiel's major competitions. The winners receive as permanent souvenirs of the game handsome miniature silver cups and the runner-up received nickel-plated thermos bottles. All the visiting rinks apparently enjoyed every hour of their visit to Lakefield, and congragulated T. O. Crawford and the bonspiel committee for their generous hospitality. Mr. Harry Foote of Peterboro was presented with a cut glass berry bowl as a mark of the committee's appreciation of his assistance in directing the bonspiel through its three competitions.

No Appetite

Nervous exhaustion leads to distaste for food. The nerves of the stomach are weak, digestion fails and you become generally upset and out of sorts.

The secret of complete restoration is in getting the nervous system fully built up.

Mrs. R. Cheney, 208 Richmond St., Chatham, Ont., writes:

"I was troubled with indigestion, which caused me many sleepless nights. I would be in terrible distress at times, and would get no relief for two or three hours. For sixteen months I ate nothing but Shredded Wheat biscuits, as I dare not eat anything else. I did not know what to do, as I had tried so many different remedies, as well as doctors' medicines, without gaining permanent relief. Finally I got some of Dr. Chase's Nerve Food, and while on the second box noticed that I was improving. I continued the treatment until I am now fully restored, and have returned to my regular diet. My husband has also taken Dr. Chase's Nerve Food with splendid results, so we are glad to recommend it to others."

Dr. Chase's Nerve Food, 50c a box, all dealers, or Edmanson, Bates & Co., Limited, Toronto.

DE VALERA CONTINUES AGITATION

Will Speak at Republican Demonstration Next Sunday on Limitations of Lloyd George's Agreement.

Says Press Is Silent.

BELFAST, February 10 (Canadian Press). — It was reported here this afternoon that the Provisional Government in South Ireland would not release any more of the captured Ulster Unionists until the Monaghan football players, arrested recently while travelling in a motor car to Londonderry for a game, and in the possession of some of whom revolvers were found, contrary to the Ulster law, had been set free.

Apparently Monaghan is being used by the raiders as a base. Soldiery, said by the Unionists to be Irish Republican Army men, were still in possession of the Courthouse to-day. This appeared to be a rendezvous for the parties passing to and fro.

Armed men were incessantly moving about the town, and strict discipline was being enforced.

DUBLIN, February 10 (Canadian Press). — Eamonn De Valera last night issued a long statement with reference to the Republican demonstration which has been called for next Sunday. As the newspapers are not warning the people of their danger, says Mr. De Valera, no way is left but to address them by word of mouth.

The statement recalls the history of Premier Lloyd-George's dealings with Ireland, and accuses him of following a policy of partitioning Ireland into two antagonistic and mutually destructive states. Mr. Lloyd-George manoeuvred Michael Collin and his colleagues into being the executive he required, and the next step was to provide this Provisional Government with a Parliament.

Assembly's Scope Limited.

Mr. De Valera says Mr. Lloyd-George had fooled many of the Irish in 1917 by the Plunkett Convention, the members of which he himself hand-picked. Now he has confined the scope of the Irish Assembly's deliberations within the limits of the signed articles of agreement, and crippled it from making any proposal that is likely to run counter to British interests. He also had provided for the veto of Sir James Craig, the Ulster Premier, and carefully provided for final revision of the treaty by the British House of Commons.

Personnel of Parliament.

Finally Mr. De Valera recalls the conditions which Arthur Griffith in 1917, when invited to enter the Plunkett convention, said were essential, namely, that the personnel of the Parliament should be regularly elected by the people, and that there should be no limit to the scope of this solution, and that the decision of the majority should be final. All three of these conditions, Mr. De Valera says, clearly are still necessary, and the present proposal for the assembly fulfills neither of the last two.

Would Bind Ireland.

"If Dr. Griffith and Mr. Collins are not prepared to advocate any of these proposals," says Mr. De Valera, "either in an immediate election on the issue of the indefinite, suspended treaty before a definite constitution is submitted, or for elections to a constituent assembly, with the obvious fate that awaits its deliberations, it can only be said that they have lost sight of Ireland's interests in an atmosphere of party feeling and party expediency that they are prepared to bind Ireland at every step, whilst England is left wholly free, and to sacrifice all the vital interests of the Irish majority, while the minority and England make no sacrifices whatever."

It is inferred in some quarters from the foregoing that Mr. De Valera and his friends will refuse to participate in the assembly.

Collins' Reply.

With reference to the statement issued on Wednesday evening, calling for Sunday's demonstration, especially that portion saying that Premier Lloyd-George "would trick the Irish again," and deal with Arthur Griffith and Michael Collins as he formerly dealt with John Redmond and John Dillon, Mr. Collins said to-night.

"It is one thing how Mr. Lloyd-George might wish to deal with us, but it is quite another matter how we might deal with him. Our position is not that of Redmond and Dillon. We make our own decisions, and it is we who decide how we are to deal with Mr. Lloyd-George."

GEN. CURRIE TO SPEAK.

MONTREAL, Feb. 10.—(Canadian Press)—General Sir Arthur Currie, prinicpal of McGill University will be the principal speaker at the University day convention of the University of Pennsylvania on Washington day February 22 next.

CHICAGO'S MORALS IN PARSON'S HANDS

Methodist Minister Given Plenary Power in New Position.

CHICAGO, February 10 (Canadian Press). — Rev. John Williamson, pastor of the Methodist Episcopal Church, last night became a law enforcement commissioner of Chicago, with supreme powers in caring for the city's moral welfare.

His appointment to the post, especially created by Mayor William Hale Thompson at the request of reform and religious organisations, was announced today by the Mayor, and to-night Mr. Williamson resigned as pastor of his church, and formally accepted the new position.

BRITAIN KEEPS UP THE BARS AGAINST CANADIAN CATTLE

British Agriculturists Are Unanimous For Continuance of the Embargo — Opinion is Divided in Scotland.

LONDON, February 10. Canadian Press Cable. — The embargo on Canadian cattle stands.

Amid cries of "Oh," in the House of Commons yesterday afternoon, Right Hon. Sir Arthur Griffith-Boscawen, Minister of Agriculture, announced that in view of the almost unanimous opinion of agriculturists of England and Wales that the removal of the restrictions would seriously injure the industry, and the fact that the royal commission appointed to investigate the question had reported that its removal would have little effect on the price of meat in the United Kingdom, the government was not prepared to introduce legislation for the free entry of Canadian cattle.

Asked whether the opinion of agriculturists in Scotland were not to be considered, the Minister answered in the affirmative, but said there was a very great difference of opinion in that country respecting the embargo.

Further questioned as to whether the Government had given a pledge to the Canadain government that after the war the embargo would be removed, Sir Arthur replied that he believed certain pledges were given at the Imperial Conference held in 1917, but the Canadian government, most properly, had always taken the view that they did not wish to interfere with our home affairs, and that if they were convinced that the removal of the embargo would be detrimental to our interests they would not press the matter."

When the royal commission under the chairmanship of Lord Finlay brought in its report to the British government some months ago, the outstanding feature of its findings was the complete rejection of the suggestion that the importation of Canadian cattle was in any way dangerous to the health of the British herds, and the long-standing stigma was removed upon which the embargo had been originally found and held to be responsible for the maintenance of the restrictions ever since.

C.N.R. Grievance Committee In Session at Moncton

MONCTON, N.B., Feb. 10.—(Canadian Press — The general grievance committee of the C. B. of R. E. of the Eastern lines of the C. N.R. from Port Arthur to Halifax, were in session here again Thursday.

Mr. Charles E. Cole of Moncton, was re-elected vice chairman Edgar S. Lawrence, Moncton, elected genral secretary of the committee.

The final session was held this afternoon and Mr. A. H. Mosher grand president, left on No. 4 express for Halifax, where he will remain a few days before proceeding to Ottawa.

Moroccan Village Burned By Rebellious Natives

MADRID, Feb. 10.— (Canadian Press.)—The burning of the village of Aduar Morocco, by rebels of the town of Darkamud, was reported in an official communique issued today. During the burning the Spanish sympathizers took reference in the Spanish zone. The friendly tribe of Cabyles, of the Beni-Gordet section, supported by the Spanish police and artillery forces, later occupied Darkamud and set fire to the rebels' houses after four hours' fighting, the official statement said.

RAILWAY MERGER.

ALBANY, N.Y., Feb. 10.—Legislation designed to allow the Boston and Maine Railroad to merge with a number of its subsidiary lines in New England for the purpose of establishing one headquarters and having only one generaf manager, was introduced in the Legislature Thursday.

The Boston and Maine expects to reduce operating expenses through the proposed merger.

ULSTER MEN HOSTAGES FOR MONAGHAN SOCCER PLAYERS

FRANCE MAY NOT SEND DELEGATES

Poincare Sets Out Conditions Upon Which She Will Join Nations at Genoa.

PARIS, Feb. 10. — (Canadian Press.)—Premier Poincare, in a note given out last evening addressed to the United States and France's Allies in the late war, declares flatly that France will be unable to send delegates to the proposed Genoa economic conference if any of the invited governments let it be understood that they do not accept entirely the terms arranged at the Genoa meeting in January, precluding any discussion of the existing peace treaties.

It is necessary, M. Poincare thinks, to see whether the Russian Soviet Government is disposed to accord commercial facilities and to give guarantees for the protection of industrial and personal property.

Issued the Invitation.

The note points out that France, being one of the powers that issued the invitation to the conference, does not need to accept or decline the invitation, but adds that "France might abstain from participation, however, if the invitation is accepted under conditions that might menace its interests or compromise its rights."

The official reply to the invitation from the Soviet Government, Premier Poincare mentions in the note, "makes no allusion to the conditions of January 6. If the Soviet, or any other Government should give to understand that it did not accept these conditions entirely, the French Government could not send delegates to Genoa."

After strongly advancing the principle that the agenda as fixed at Cannes must be adhered to, that the existing treaties must not be dissussed, and that it must be understood that the delegates by their very presence at Genoa accept this condition, the note criticizes the agenda in that it fails to make clear what it means regarding the non-intervention into the interior affairs of States. I asks whether that means that the powers would undertake not to interfere in the interior organization of the German Government if the restoration of the Hohenzollerns was involved, or the restoration of the monarchy in Hungary.

(Continued on page 5.)

Comic Aspect to Position Pregnant of Tragedy Along the Boundary Between North and South of Ireland — Meanwhile British Evacuation Goes On.

Griffith Is Sanguine.

LONDON, February 10 (Canadian Press). — There were no important developments to-day in the kidnappings in Ireland. It is believed that the few persons captured in Donegal have been released, but that otherwise the situation remains deadlocked, the Sinn einers apparently having declined to liberate prisoners until the football players from Monaghan have been released by the Ulsterites.

The Sinn Feiners to-day are declared to have captured several more of the Ulster Specials.

Border Lined with Arms.

The Northern Government has taken strong measures for protection by placing some 5,000 Specials along the boundary to prevent a new invasion from the South. It is also arranging for the reinforcement of the Specials by troops.

The Government, headed by Sir James Craig, also is urging the Imperial Government to take action in the situation, but the Imperial authorities appear to be reluctant to interfere further, pending action by the Provisional Government of the Free State.

British troops to-day were still leaving Southern Ireland, and a statement made in Parliament by Winston Spencer Churchill, Secretary for the Colonies, seemed to indicate a desire on the part of the Imperial Government to leave the solution of the disturbed section to the two Irish Governments.

Griffith Is Hopeful.

Arthur Griffith, who is remaining over in London until to-morrow, expressed confidence that with patience and restraint by both sides, the Ulster question would be amicably settled within the present year on the basis of a unified Ireland. He added that it must be remembered the Provisional Government did not enjoy full Governmental powers as yet, but that it might be relied upon to adopt every action within its circumscribed powers to prevent illegal acts from being committed.

REPRIEVE WAS TIMELY.

DUBLIN, February 10 (Canadian Press). — According to a report received here from Strabane, County

(Continued on page 5)

OUR GREAT FEBRUARY
SACRIFICING SALE
OF NEW AND ARTISTIC
FURNITURE
GIVES YOU 35 TO 50% OFF

BED, SPRING AND MATTRESS, COMPLETE, FOR $13.90. Consists of All-Iron Bed with brass knobs, Double-Woven Wire Spring and All-Felt Mattress. Regular price, $24.00. February Furniture Sale..... $13.90

DRESSERS, in surface oak, mahogany, walnut, old ivory and fumed oak; large cases and British bevel-plate mirrors, three drawers. February Furniture Sale price, from up..... $15.90

PILLOWS, all pure and sanitary, good strong ticking. Regular $2.50 a pair. February Furniture Sale, per pair..... $1.25

IRON BEDS, of snow-white enamel, brass caps. All sizes. Regular price, $7.50. February Furniture Sale price..... $3.95

SET DINING-ROOM CHAIRS, in golden oak finish, upholstered in black leather. Five Chairs and one Arm Chair. Regular price, $35.00. February Furniture Sale price..... $22.50

BRASS BEDS, heavy two-inch posts and five upright fillers. Guaranteed not to change its color. Regular price, $22.00. February Furniture Sale..... $14.50

SPRINGS, made of double-woven wire, strongly reinforced hardwood frames. Regular price, $5.50. February Furniture Sale..... $3.25

ALL-IRON SPRINGS, double-woven wire, strongly reinforced and absolutely guaranteed. Regular price, $10.00. February Furniture Sale price..... $4.95

ROUND DINING-ROOM TABLES, in surface oak finish, heavy square pedestal and extends to six feet. Regular price, $25.00. February Furniture Sale..... $13.90

SLIDING COUCHES, of all-steel frame and covered in good strong green dennin or cretonne. Makes a couch by day and a double bed by night. Regular price, $21.00. February Furniture Sale..... $11.95

MATTRESSES, all pure felt, Imperial roll edge, good strong ticking. All sizes. Regular price, $10.00. February Furniture Sale..... $5.45

We also have the famous "SIMMONS" MATTRESSES, such as Kapoks, Laver-Felts, Ostermoores, at Greatly Reduced Prices.

FLANNELETTE BLANKETS in grey and white. Size 11/4. Regular price, $3.00. Sale price..... $1.95

BLINDS, in all shades and colors—green, white and cream. Regular price, $1.25. February Furniture Sale price, each..... 69c

CONGOLEUM RUGS, in all sizes and many patterns to choose from. Wonderful values—

3 x 4	Rugs. Regular $20.00.	Sale price $15.00
3 x 3½	Rugs. Regular $18.00.	Sale price $13.00
3 x 3	Rugs. Regular $17.00.	Sale price $12.00
3 x 2	Rugs. Regular $15.00.	Sale price $9.00

LINOLEUMS, heavy quality and good patterns. Regular price, $1.35 square yard. February Furniture Sale, per square yard..... 95c

HOME FURNISHING CO.
Phone 1428w — 208 CHARLOTTE ST. — H. Florence, Mgr.

The Evening Examiner

PHONES—Editorial, 1601. Business Office, 1600. Private Branch Exchange to all Departments.

The Examiner is a member of the Audit Bureau of Circulation.

The Daily Examiner, published every lawful evening. The Peterborough Examiner, Limited. Office, 419 George Street.

The Weekly Examiner, published Thursday morning.

The Subscription Price of The Daily Examiner is $6.00 per year, delivered in the City; Out of Town Subscribers by mail $4.00 per year; that of The Weekly Examiner is $1.50.

U. S. REPRESENTATIVES.

Special U. S. Representatives—W. H. Stockwell, 629 Pecple's Gas Building, Chicago, Ill.

New York—Chas. F. Miller, 225 Fifth Avenue.

Advertising Rates on application.

R. M. GLOVER, Managing Director.

FRIDAY, FEBRUARY 10, 1922.

MR. BURNHAM'S VIEWS.

The Examiner's declaration a few days ago that the selection of Mr. R. R. Hall to fill the vacancy in the Senate caused by the death of Senator Beith of Bowmanville, would be approved by citizens generally irrespective of their political affiliations, is substantiated by Mr. J. H. Burnham, ex-M.P., who remarked yesterday that in so far as he could speak for the Conservatives of West Peterborough he was sure that they had no desire to play the role of the dog in the manger, and that they would be delighted to see a Peterborough resident chosen for the Senate. "As for Mr. Hall," remarked the former member for the riding, "I can say that in our political contests we have always found him a good sport."

Incidentally, Mr. Burnham imparted the information that he had been assured that tSenate appointment for Peterborough would have been forthcoming had not the Meighen Government been defeated in the general elections. He hoped that the new Government would see that Peterborough's claims in this regard would not be overlooked, a wish which is shared by the majority of the residents of this city.

WARD ASSOCIATIONS.

The complaint is sometimes made that Peterborough, like every other city in Canada, is suffering from an overdose of societies and organizations. It is true that they are numerous, and each month adds a new one to the list, but on the whole they do good work, help to take a man out of himself and make him think about others, and the most serious charge that can be brought against them is that they break into the home life of too many people. It requires considerable assurance to suggest a new organization, and yet The Examiner ventures to bring up for discussion the advisability of organizing ratepayers' associations in each ward in Peterborough for the purpose of affording an opportunity of talking over municipal affairs and the general welfare of the community. There is in existence a Tenants' and Owners' Association, but it is unwieldy, and it is not possible for it to operate with the same facility as would a similar organisation in each ward. If the residents of each of the five wards in Peterborough could meet once a month and discuss public affairs, there would be a general development of a new interest in the city's business, and the Aldermen would have a much better opportunity to gauge public opinion than exists at present. The plan has worked well in other cities and could not fail to have beneficial affects here if officers of the necessary vim and enthusiasm were chosen.

SELECTING A FIRE CHIEF.

The Committee of the Whole Council has decided that the Fire Department as at present constituted is not efficient, and that a change of management is desirable, which in effect means that unless some of the Aldermen change their minds when the matter comes before the Council in regular session, a new head for the department will be sought. There should not be too much haste in making the appointment. The position is a most important one, for a new Chief will have his work cut out for him in re-organizing the brigade and in developing that esprit de corps and discipline that will be necessary to secure the best results. It would be well to survey the situation closely and to make sure the right man is chosen. As a general rule, and as a matter of principle, The Examiner believes in the policy of Peterborough men for Peterborough positions, but there are exceptions to every rule, and in the selection of a Fire Chief it is difficult to see how going outside of the city can be avoided. Experience in handling men, training in modern fire fighting methods, an appreciation of the importance of discipline and the ability to instil discipline into the men under him are qualities which are necessary for the Chief's position, and, frankly, there does not seem to be a local man available who fulfills the requirements. Nor would it seem advisable to bring a Chief from a smaller city whose training and experience might not be sufficient to cope with the duties here. The most logical plan would seem to be to endeavour to secure a well-trained Captain from a big city department, a man brought up in the service, knowing the fire fighting game all the way through, accustomed to discipline and training and anxious to rise in the vocation he has chosen as his life work. There must be in Toronto, for instance, half a dozen such officers in the department of the calibre needed here, and the possibilities should be investigated closely before any definite action is taken.

THE RIGHT TO WORK.

If an American citizen who is a shoemaker, blacksmith, butcher, baker or candlestick maker, and feels like working in his own shop at his own trade, is he legally entitled to do so, and will the law of the land protect him therein?

This query may sound like a typical "fool question," but, as a matter of fact, the Supreme Court of the State of Minnesota was called upon to answer it in a recent case, and was only able to do so after a long and technical argument, followed by the serious consideration of the court.

In the case referred to, Roraback vs. Motion Picture Machine Operators' Union of Minneapolis, reported in 140 Minnesota reports, page 481, it appeared by the evidence that the Motion Picture Machine Operators' Union of Minneapolis, known as Local 219, was composed of picture machine operators employed in the Minneapolis motion picture houses, and Roraback was the owner and manager of a motion picture theatre in that city.

Roraback employed members of Local 219 to operate the machines in his theatre and everything went as smoothly as the typical marriage bell until Roraback began to consider the burning question of economy, cutting down expenses, and other destructive ideas along that line.

"I can run a motion picture machine as well as any one," he told himself. "If I work four hours a day on one of the machines, I can let one of my hired operators go and save his wages."—acted on this idea, and instantly found that he had reckoned without Local 219.

"We're not allowed to work with non-union operators," his other employees told him. "You'll either have to stop running a machine or we'll have to leave you."

"I'll join your union," suggested Roraback, "and then we'll all be union operators working together."

"Sorry, but that's absolutely impossible," was the positive reply. "The constitution of our union provides that no owner, part owner or manager of a theatre can be a member, and if any member in good standing becomes the owner, part owner or manager of a theatre, he has his choice of withdrawing from the union or being expelled."

"Then it comes down to this, that the only way I can keep union operators in my theatre is to give up the right of working myself," suggested Roraback.

"That's the idea, exactly," agreed the employees.

"Well, I'm a free and independent American citizen," argued Roraback.

"You may be free, but you're not independent, not by a d— sight," the employees told him, or words to that broad general effect.

Then the proud and arrogant "capitalist" showed the cloven hoof of "capitalism."

"If I haven't a legal right to work in my own theatre when I want to, and if the law won't back me up in it, the sooner I find it out the better," he declared stubbornly.

"Well, you'll finu it out soon enough if you don't climb down," retorted the "down trodden slaves of the wage system."

The result was that Roraback persisted in running his own picture machine in his own theatre—his employees left him—published in the "Labor Review" that he was "unfair to organized labor"—and "bannered" his theatre with placards to the same offensive effect.

Roraback then applied to the courts for an injunction to restrain Local 219 from "bannering" his place of business under these circumstances, and the Supreme Court of Minnesota decided in his favor, laying down the horrible and repulsive doctrine that an American citizen actually has a legal and indefensible right to work at his own business whenever he feels inclined to do so—showing thereby that the American courts are hand in glove with the "vested interests" and have no sympathy for the modest demands of "honest toil."

Speaking seriously, the court pointed out that the only question involved in the case was "whether the owner shall be permitted to work himself in his own business," and upholds that right in clear cut and definite terms which effectually dispel the idea of the "sovereign right" of the labor unions to run the employer's business.

"If men either singly or in combination," said the court, 'may lawfully injure or destroy the business of another for the purpose of compelling him not to work in such business himself, it will have far-reaching consequences. Such a doctrine would limit the field of business to those who have sufficient capital to carry on a business without becoming operatives therein themselves, and would debar those who have little or no capital, except their personal skill and ability, from seeking to better their condition by engaging in business on their own account. Such a doctrine means that a machinist who starts a machine shop may lawfully be prevented from working therein as a machinist; that a carpenter who starts a carpenter shop may be required to have all his work done by others; that a barber who opens a barber shop must cease to work as a barber. It means that the man in any occupation who starts in business for himself, relying upon his personal skill and ability to attain success, must forego the right to profit by his own skill, at the arbitrary behest of another, or see his business ruined. Such is not the law. The right of every person to work in his own business is a fundamental right, guaranteed to him by the Bill of Rights in the Constitution and by the 14th amendment to the Federal Constitution, and any attempt to deprive him of that right is necessarily unlawful. However far members of an organization may go in an attempt to force an employer to employ members of the organization, an attempt to force him to desist from working himself in his own business is clearly an invasion of the rights secured to him by the Constitution."

The court draws a distinction between this case and cases when the employees resort to "bannering" to induce the employer to engage union men only, and points out that acts which may be lawfully employed under such circumstances "may be enjoined if committed for the purpose of depriving the employer of the right to use his own skill and ability in the furtherance of his own business; for his right to work in his own business is superior to the right of any other in respect to such business."

The exact point raised in the case is new as far as the American courts is concerned, but the result of the decision is that in Minnesota, at least, a business man is perfectly safe in working at his own business whenever and wherever he wishes—provided that he has the inclination and the business.—Barron's.

EDITORIAL NOTES AND COMMENT.

At least, it must be admitted that a plowing match would stir up the country.

Those early reports about peace in Ireland seem to have been considerably exaggerated.

Ontario Hunters favour the use of dogs in deer hunting. There has been no plebiscite among the deer themselves.

George Halcrow, M.P.P., has been deposed from his position as leader of the Labour group in the Legislature, because he talked too much—and said nothing.

One thing that makes it difficult for employers and workers to get together is that both are trying to get separately.

At least, Peterborough can extend to the plowmen the freedom of the city. That sounds well and does not figure in the tax bills.

LITERARY GEMS.

EDUCATION FOR LIFE.

Unfortunately, there is an idea abroad that education is merely a preparation for success in life. The daily bread has to be earned, of course, but to consider the children of the State merely as potential bread winners is hardly a worthy view. Education is for life. A rich humanism should color all teaching. We need citizens who are not only efficient for the duties which they are called upon to fulfill, but able to draw from the streams of intellectual and spiritual enjoyment all that they need to enrich and sweeten their life of toil.

—Cape Argus.

Voice Of The People

BREAD PRICE.

Editor Examiner:

Dear Sir:—In your issue of February 8 I read a letter re the Buying of Bread from our local bakers and encouraging Peterboro's own made goods, all of which sounds very nice. If the bakers of the city need the business so bad, what is to stop them in making a reduction in the price per loaf? Surely if bread can be bought from outside points and shipped to Peterborough and retailed at a less cost than the city of Peterborough bakers can sell it at, there is something radically wrong, and it certainly isn't the bread from Port Hope or elsewhere, if the number who buy it are judges, and I guess they are. With the large number of bread earners, who are out of employment here, and a large number working short time, and with a reduction of 10% in wages, surely they look for the cheapest article there is. If that article is satisfactory to them, why should they pay more money here, even if the bread is made in Peterboro? Should the object be to make work for the unemployed here, let our local bakeries reduce their price per loaf. They would then probably need more help to take care of extra customers. Thanking you Mr. Editor.

LIVE AND LET LIVE.

CONSISTENCY.

Editor Examiner:

Dear Sir:—I was rathed amused when I read the letter last evening, signed by "Loyal Citizen."

This "Loyal Citizen" recommends that citizens of Peterboro use bread manufactured in Peterboro, and claims that those who are using bread sent in from outside points are not loyal to the City.

Now I read, not so long ago, that bread which was shipped in from Port Hopt is made from Cream of West Flour, which is manufactured in Peterboro (no better flour made) and I might say that I am one of the parties who is using that bread in my own house. And I consider that I am a very "Loyal Citizen" for I understand that the bakers of Peterboro purchase their flour from outside mills, and therefore are not loyal to the manufacturers in Peterboro. I was given this information by a baker who works in one of the local bake shops.

Now if I eat bread manufactured from flour which is milled in Peterboro, and get it cheaper after the flour is shipped from here to Port Hope and the bread expressed back to Peterboro, I think I am a very "Loyal Citizen" and work in the interests of humanity by assisting in bringing down the high cost of living.

Thanking you Mr. Editor for your valuable space.

Yours truly,

BREAD CONSUMER.

Wise and Otherwise

Cynic: One whose thoughts germinate in his sore spots.

If Europe can't pay us back, she might at least pay us back interest.

Frequently a live-wire travelling salesman has a shocking effect on current expenses.

A wage cut never goes deep enough to affect the expense account of the ultimate consumer.

If ever we get ambitious and start out to break a record, it will be the one the neighbor plays about 11 p.m.

"Who cares what becomes of France?" demands an embittered Frenchman. Evidently Poincare.

The year of 1922 will discover a way to rehabilate Europe. Huh. The year 1492 did that.

If the nations give China a square deal, they'll manage it without giving her a great deal.

Americans can get into Mexico now without a passport, but few can pass port after they get in.

The new income tax blanks, being simpler, may take better, but they won't take it any less painfully.

About the only people living on the fat of the land now are those who manufacture anti-fat nostrums.

There would be no house shortage if an owner could brag about what a house does when he steps on 'er.

His reforms may have been genuine, but our own opinion is that discretion is the better part of Villa.

The real Chinese puzzle is this: Why do they wear their shirt tails outside their pants?

Now that the armament race is stopped the only remaining obstacle to universal peace is the human race.

In the year of 1922, the business man with a feather in his cap will be the one who has no feathers on his legs.

As we understand it, France is suffering with international indigestion. The other nations don't agree with her.

There are two kinds of nations: those that feel big enough to lick the world, and those that are required to lick its boots.

Every boy passes through a period when he thinks he understands women and wishes to be considered a sad and embittered man.

ASTHMA USE RAZ-MAH

NO Smoking—No Spraying—No Snuff Just Swallow a Capsule

RAZ-MAH *Is Guaranteed* to restore normal breathing, stop mucus gatherings in the bronchial tubes, give long nights of quiet sleep; contains no habit-forming drug. $1.00 at your druggist's. Trial free at our agencies or write Templetons, 142 King W., Toronto.

Sold by McDermid & Jury and Payne's Drug Stores. Lakefield, by Tanner Drug Co.

CHICAGO WHEAT MADE SEASON'S PRICE RECORD

Heavy Selling Caused Decline at the Close of the Market.

CHICAGO, Feb. 10.—(Canadian Press)—Although the wheat market Thursday reached new high price records for the season, heavy profit-taking sales led subsequently to a decline. Buying based on adverse domestiv crop reports was energetic at first, but failed to last. The market closed weak, ½ to 1 3-8 cents lower, with May $1.29 ⅝ to $1.29¼ and July $1.15 to $1.15⅝ to $1.15¾. Corn finished ⅝ to ¾ to 1⅛ cents down and oats off ¼ at ⅜ to ⅞ cents. In provisions the outcome varied from unchanged figures to 7 cents higher.

Many wheat traders showed from the start a disposition to realize profits on holding and to regard unfavorable crop reports as more or less exaggerated. For a while, however, demand for the July delivery continued to be aggressive, inasmuch as the territory affected by reported crop danger—Nebraska, Kansas, Oklohoma and Texas, would embrace about one half of te total seeded area. On the other hand the fact that call fo immediate delivery of wheat was slow and that the May delivery was in no urgent request brought about increased caution as to investment in July contracts. Nowithstanding the late messages yesterday told of dust storms again in Kansas, the news was without apparent affect in rescuing the market from the price decline which had set in.

Liberal receipts of corn together with talk of lack of available storage room here tended to depress the value of corn and oats. Besides, rural offerings increased and shipping demand here was slack.

Provisions were dull but prices were firm in line with the hog market.

CATTLE PRICES AT CHICAGO.

CHICAGO, Feb. 10.—Cattle, 9,00; active; beef steers closing 15 to 25c higher; top 8.75; bulk beef steers 6.70 at 7.85. She stock strong; bulls dull; veal calves, steady; stockers and feeders firm.

Hogs, receipts 39.00; opened steady to strong; closed with lights strong others 10 to 15c higher than Wednesday's average; shippers bought about 10,500; holdover moderate; mostly off market; top 10.10 for one load, 180 pound averages; bulk lights, 9.85 at 10.00; bulk others 9.25 at 9.75; pigs slow; mostly 25c lower; bulk desirables 9.25 at 9.50.

Sheep, receipts, 10,000; unevenly strong to 25c higher; fat lamb tops, 14.60; bulk 14.00 to 14.50; choice 104 pound yearlings 13.00; fall short Texas yearlings and twos 11.00; strong weight wethers 9.00; fat ewe top 8.00; bulk 6.75 at 7.50; choice 70 pounds sheering lambs 13.60; some held higher.

CANADIAN MARKET SURVEY.

OTTAWA, Feb. 10.—(Canadian Press)—The market in the United States is higher, and imported states fresh will now cost 45 1-2 delivered This may temporarily strengthen home markets. Operators on the Chicago market are looking for a break and the present situation is described as dangerous for prompt delivery business. The price of 35c quoted yesterday for export frozen chicken was c.i.f.

Toronto firm, demand good, specials 54, extras 50 to 52, firsts 36, seconds 30. Some Chinese eggs being offered, the trade but no arrivals yet reported.

Montreal market inclined to easier tendency, specials jobbing 50.

Western markets firm and unchanged.

Chicago firsts 39½, Mach delivery 22 3-4, April storage packed 23 3-4.

New York extra firsts 48, firsts 45 to 47, refrigerators 35 to 36.

WINNIPEG CATTLE PRICES.

WINNIPEG, Man., Feb. 10.(Canadian Press)—Receips today comprised 150 cattle and calves, 770 hogs, 17 sheep and lambs.

The cattle opened this morning with buyers bidding generally in line with yesterday's close, but with light offerings trading was quiet.

Good export cattle made $6 to $6.50; bulk killing steers $5.50 to $6 and good butcher cows $3.50 to $4; god light weight heifers ranged around $5 to $5.50.

The hog market was firm, packers bidding $11 for selects.

MONTREAL GRAIN QUIETER.

MONTREAL, Feb. 10.—(Canadian Press)—The trade in cash grain on the local market was quieter, but the feeling was firm. There was no change in the flour situation. Demand for mill feed continues good and prices ave advanced. A firm feeling prevails in baled hay. There were no developments in the local egg situation. Steady demand prevails in potatoes. A moderate amount of business is passing in butter and cheese.

Perhaps it wasn't Tea that inspired the writing of *"Auld Lang Syne,"* but

SEAL BRAND TEA

is par excellence *"The Cup of Kindness."*

CHASE & SANBORN, Montreal.

Canada's Favorite Pipe Tobacco

OLD CHUM

In tins and packets

The Tobacco of Quality

250 PAIRS LADIES' 2 Strap Shoes On Sale Saturday at - - $3.50

We have just received a shipment of 250 Pairs Spring Shoes, which we intend to clear on Saturday at the unusually low price of $3.50. These Shoes are strictly high-grade and come in black kid, black calf, brown calf and patent leather. They come with medium or flat heels and have perforated toes. Sizes 2½ to 7 in each line. Worth $5.00 to $6.50. Saturday Special - - - - - - - - - - $3.50

120 Pairs Men's Regal Boots to Clear on Saturday at $5.50

In order to make room for incoming Spring Stocks we must clear out 120 Pairs Regal Boots. Your choice of black or brown calf, in the plain recede toe or brogue style. Also several pairs in Blucher style. Sizes 5 to 10. Regular $9 to $11.00, while they last - - - $5.50

SEE THESE IN OUR WINDOW.

D. Zacks 424 George St.

BE SURE OF YOUR PROPETRY AT ALL TIMES

The difference between feeling sure—and uncertainty—is the COST of a Fire Insurance Policy which PROTECTS!

Peace of mind is worth ten times the price of a Fire Insurance Premium.

See us about your Fire Policy at once.

DAVIS-THOMPSON CO., LIMITED

INSURANCE & GENERAL AGENCY.

433 GEORGE STREET PHONE 40

FRANCE MAY NOT SEND DELEGATES

(Continued from page 3.)

"It is necessary to know," says the note, "exactly what is meant by non-intervention; otherwise this clause might be dangerous for the peace of Europe."

A European Problem.

"The Genoa conference must not be allowed to substitute itself for the League of Nations in the tasks which the Treaty of Versailles attributed to it," the note says, and points out that the engagement to abstain from all aggression upon neighboring States covers cases coming within the province of the League as far as it concerns Europe, which alone is in question at Genoa.

Wants Time to Prepare.

M. Poincare thinks the financial programme which was the outcome of the financial conference at Brussels under the League of Nations, may well be taken up at Genoa. In the meantime, technicians are preparing a plan of the work in detail. He recalls that it took six months to prepare for the Brussels conference, and says it would be impossible to arrange for the Genoa conference in a few short weeks. Hence, he recommends that the conference be postponed for three months.

HERE'S A CHANCE FOR SOME FRIEND OF HUMANITY.

'Dear Sam: It is a long ways from the holidays, but we have just disposed of the last of the turkey. Can't you start a movement to get our poultry Burkans to develop a breed of turkeys and chickens without necks, backbones, hindquarters and other parts that nobody eats, but which can be used to inflict weeks of hash and soup on the helpless families of our great land? Be a good sport and see if you can't get 'em on the market before the annual horror starts next fall. Millions will rise up and call you blessed.—One of the Millions of Sufferers."

We know how he feels and we'll do our darndest to get the miracle men to work.

IN MILLBROOK AND DISTRICT

China Shower to Furnish St. Thomas' Church Cupboard With Dishes—Curling Events—County Orange Officers Elected.

Social and Personal.

MILLBROOK, Feb. 10. — Two rinks of Cobourg curlers were here on Wednesday evening and played a friendly game with the local curling club, resulting in a win for the visitors by 2 points.

Following are the names of the players and their respective scores:

Cobourg		Millbrook
J. J. Roberts		R. Smith
B. Ewing		R. Raper
A. W. Middleton		J. Steele
J. Davidson		Ross Edmunds
Skip 13		Skip 8
Cobourg		Millbrook
F. Baker		P. Stinson
E. M. Janes		N. McGill
W. Clifford		G. W. Sayles
J. Leonard		Cecil Larmer
Skip 12		Skip 15

Total score, Cobourg 25, Millbrook 23.

Tuesday evening's curling for the Allen Cup resulted in a victory for W. T. Wood over G. W. Sayles, the score being 8-6. J. Steel's rink will play the winners on Thursday evening.

The local curlers who went to Lakefield on Tuesday to complete in the bonspiel made a very good record, winning three games, but losing in two. Being out of the finals they returned home on Wednesday evening.

China Shower.

A very pleasant evening was enjoyed in the S. S. Hall of St. Thomas' church on Tuesday when a 'china shower,' under the auspices of the Woman's Auxiliary, brought about sixty guests together.

Mrs. Whyte and Mrs. McNeil were in charge of the large, beautifully-decorated basket in which the donations were received. At about the middle of the programme all the parcels were opened by the president, Mrs. (Canon) Allen, who explained that the object of the 'shower' was to furnish the church cupboard with dishes. Such a quantity was received that, like the man in the Scriptures, "they have no room wherein to bestow all their goods."

The rector, Rev. Canon Allen, presided, and also contributed two excellent readings during the programme. Other numbers which were much enjoyed were: Vocal solos by Rev. and Mrs. G. S. Gervan, and by Miss Mabel Money, and piano solos by Mrs. Allen.

Besides the china which was so generously donated, over $10 was received in money. Refreshments were served at the close.

Tuxis Boys Guests.

A number of the Tuxis Boys, of which organization Melville and Clarence Ball are both members, were invited by the latter to drive out to their home on Fallis' Line on Tuesday evening and enjoy a social time as guests of their mother, Mrs. Herb Ball. Mr. Irwin Hatherly brought his team and big sleigh and conveyed the load to their destination. The following enjoyed the hospitality of Mrs. Ball and her two sons: A. Raper, L. Byam, Aubrey and Clifford Fallis, Misses A. Stewart, Alex. Johnston, L. Barnard, E. Fallis and M. Byam.

Elect Officers.

The County Orange Lodge met in Port Hope on Tuesday, February 7th and held their annual meeting, the Past County Master, W. Moncrief, ocupying the chair. The attendance was unusually large and the following officers were elected:

Worshipful Master, Rev. A. McLaughlin, Pontypool; Deputy Master, Mr. Whitesides, Bethany; Chaplain, Rev. R. M. Paterson, Frazerville; Recording Secretary, N. Belch, Fallis Line; Treas., Stewart Fallis, Fallis Line; Dir. of Ceremonies, Jas. Paul, Frazerville; 1st Lectureman, M. Etcer, Port Hope; 2nd Lectureman, Thos. Aiken, Fallis Line.

Those going from Millbrook Lodge were: Messrs. M. Todd, C. Lunn, F. Alcorn, J. L. Byam; from Fallis Line, T. Aiken, N. Belch, S. Fallis, W. Fallis, W. Williamson; from Fraserville, Jas. Paul, Rev. R. M. Paterson, Jas. Roddy, and W. Moncrief.

Euchre Party.

The Women's Institute held a very successful progressive euchre party in the town hall on Wednesday evening when over 100 guests were in attendance, 28 tables being in use by those playing cards, while a number of others preferred lost heir.

Mrs. G. W. Sayles and Mrs. Geo. Fowler had to cut for the ladies' 1st prize, the latter winning, while the Consolation went to Mrs. J. E. Allen. The gentleman's first prize was won by Mr. J. A. Vance, and Messrs. A. A. Needler, C. Thorndyke and Reg. Fallis were tied for the Consolation, the latter winning the cut.

Mrs. Stewart Fallis won the ladies first prize at lost heir, and Mrs. O. Larmer the Consolation, the gentlemen's first prize falling to Mr. W. G. Hetherington, and the second to Mr. W. Rowland.

Quite a number of the guests remained and enjoyed a dance after the supper was served, the music being furnished by Mrs. L. C. Winslow, Miss A. McConnachie, Miss E. Elson, and others. Amongst those present were: Mr. and Mrs. P. J. Bentley, Mr. and Mrs. J. A. Vance, Mr. and Mrs. C. Thorndyke, Mr. and Mrs. Rowland, Mr. and Mrs. T. H. Bradley, Mr. and Mrs. J. E. Allen, Dr. and Mrs. Mitchell, Mr. and Mrs. Sayles Mr. and Mrs. N. Lamb, Mr. and Mrs. O. Williamson, Mr. and Mrs. C. Garside, Mr. J. and Miss Theo McBride, Mr. and Mrs. L. C. Winslow, Mr. and Mrs. W. Armstrong, Mr. and Mrs. W. E. Ball, Mr. and Mrs. A. Strong, Mr. and Mrs. Chester Fee, Mr. and Mrs. O. B. Johnston, Mr. and Mrs. I. Ishister, Mr. and Mrs. H. Tate, Mr. and Mrs. T. Ingram, Mr. and Mrs. W. Thorne Mrs. G. Fowles, Mrs. H. Russell, Mrs. W. Leach, Mrs. B. R. Raper, Mrs. Ross Edmunds, Mrs. O. Larmer, Mrs. H. A. Earle, Mrs. Kenyon, Misses Janet and Alice Needler, A. McConnachie, Ella and Olive Elson, Anna Russell, E. and M. Grandy, G. Morton, E. Tate, B. Armstrong, Shaw, M. Russell, F. Larmer, S. Mitchell, T. Ball, P. Richards, G. Harkness, M. Sisson, F. Greer, E. German, M. Lunn, O. Perrin, C. Syer, Mr. and Mrs. L. Morton, Mr. and Mrs. McMahon, Messrs. J.W.Hutchinson, A. A. Needler, J. J. Clarke, L. Henderson, A. Harkness, W. Howden, J. N. McGill, O. McGill, H. W. Johnston, L. R. Atkinson, W. T. Wood, A. Hunter, R. Fallis, A. J. Fallis, H. A. Allen, G. Carveth, G. Armstrong, F. Stillman, J. Thorne, E. Morden, W. Fife, M. Kenyon, Mr. and Mrs. Stewart Fallis, Mrs. S. Carveth, Dr. E. Gillot and many others.

Too Tired for Anything

THE best remedy for exhaustion and lassitude is Wincarnis. A short course of Wincarnis creates new energy — new life — new vigor It is a tonic, restorative, blood-maker and nerve food.

16 oz. Bottles, $1.36

WINCARNIS

At All Druggists

Proprietors: COLEMAN & CO., Limited, Norwich, Eng.

Canadian Office: 67 Portland St., Toronto. Frank S. Ball, Resident Director.

NEWFOUNDLAND IS SWEPT BY STORM

Trains Stalled and Roads Out of St. John's Are Impassable.

ST. JOHN'S, Nfld., Feb. 10. — (Canadian Press.)— Newfoundland is besieged again by snow and ice. A blizzard swept over the colony last night and to-day and blocked all traffiv. Not a single train was moved during the day and roads in all directions from this city were impassable. The gale swept over the ice-fields abck into Et. John's Harbor and no ships could leave or enter.

ICE BREAKERS USELESS.

HAMBURG, Feb. 10.—(Canadian Press.)—The ice at the mouth of the Elbe is proving the most serious handicap to navigation in the last sixty years. Many vessels are frozen in and the ice breakers are unable to release them.

JOINS ULSTER PARTY.

BELFAST, Feb. 10.— (Canadian Press.)— Field Marshal Sir Henry Hughes-Wilson, it was announced to-day, will join the Ulster Party upon his retirement as Chief of Staff of the British Army. He will be unanimously indorsed on Saturday as the Unionist candidate for Parliament for North Down, it was stated.

NOT FAVOURABLE.

QUEBEC, Feb. 10. — (Canadian Press.)— Premier Taschereau intimated to a delegation of women who waited on him yesterday, that he was not favorable to granting of the franchise to women in Quebec.

DEFEATED BELLEVILLE

TORONTO, Feb. 10—(Canadian Press).—For second year in succession Owen Sound curlers last night won the Governor General's prize when they defeated Belleville on Granite ice by five shots, coming from behind in wet going and counting nine on last two ends.

A NEW PULP MILL

TORONTO, Feb. 10.—(Canadian Press).—A result of conference between Premier Drury and his cabinet and Mayor Edmeston and Council of Fort William and representatives of the Great Lakes Pulp and Paper Company, an agreement may be reached which will result in the construction of pulp and paper mill at Fort William and incidentally relieve the government of its anxiety concerning the Nipigon power situation.

BRITISH POLICY.

LONDON, Feb. 10.— (Canadian Press.)—India is gradually to take her place as partner in British Commonwealth, probably as Federation of Provinces. This was ideal British policy as described by Secretary of State here yesterday.

SCOUTS THE IDEA.

TORONTO, February 10 (Canadian Press). — Any idea that there will be a split between the labour group and the Government forces during the coming session of the Legislature on the Hydro-Radial policy or the eight-hour day is scouted by the Hon. Walter Rollo, Minister of Labour.

THE BORDER RAIDS.

BELFAST, February 10 (Canadian Press). — The four Donegal Unionists who were captured in the border raids and released yesterday were William Hamilton, magistrate, and Majors Moore, Miles, and Bert.

NOT IN DANGER.

LONDON, February 10 (Canadian Press). — Winston Churchill stated in the House of Commons last night that the Irish Provisional Government had informed the British Government that vigorous measures were being taken to secure the release of kidnapped persons, and expressed confidence that the lives of those captured were not endangered.

PROBABILITIES.

Local snow flurries, but mostly fair and mild.

ANGLO-BELGIUM MILITARY TREATY UNDER CRITICISM

Want Stipulation That Pact Is Designed Only Against Germany.

BRUSSELS, Feb. 10.— (Canadian Press.)—Serious divergencies of opinion marked the discussion of the proposed Anglo-Belgian military day by the Foreign Affairs Commission of the Chamber of Deputies.

Objections were raised based on the absence of clearness as regards the danger against which the pact is designed to guarantee Belgium's security. A majority of the commission deemed it indispensable that the treaty should state definitely that the guaranty is against any possible attack by Germany, otherwise, it is held, the pact would be equivalent to a British protectorate rather than protection.

The clause prohibiting Belgium from concluding any other convention in conflict with the Anglo-Belgian pact is regarded as a restriction upon Belgium's sovereign rights. In other words, it was argued that while recognizing the advantages such a treaty would bring to Belgium, it is inacceptable under any form that would be susceptible of compromising Belgium's independence.

DISTRICT CURLING

CAMPBELLFORD, February 10. —The finals in the local bonspiel follow:

Consolation Semi-Finals.

P. J. Sarginson	J. A. Stewart
Skip 12	Skip 10

Final.

T. S. Baker	R. S. Southworth
W. W. Wiggins	C. S. Gillespie
W. J. Meiklejohn	C. Weston
P. J. Sarginson	D. W. Douglas
Skip 12	Skip 16
H. Gay	H. Denike
J. Hay	J. M. Ferris
J. M. Bygott	J. Jeffs
J. P. Archer	M. Gurry
Skip 12	Skip 2
W. Stephens	J. D. Cumings
T. E. Hall	E. Henson
P. Denyes	J. N. Stone
D. E. Tait	J. A. Stewart
Skip 4	Skip 14
V. Hay	J. Irwin
F. Fowler	G. Irvey
M. West	C. Gillespie
P. J. Kelly	D. W. Douglas
Skip 11	Skip 7
G. O'Sullivan	J. R. Battesby
C. Hankinson	N. Dickson
C. Weston	S. Neale
C. H. Harris	A. J. Wood
Skip 6	Skip 5
S. A. McGuire	M. Waters
C. Davidson	T. S. Baker
H. Townsend	B. Grant
P. J. Sarginson	C. W. Smith
Skip 6	Skip 7

HOCKEY SCORES

HOCKEY RESULTS.

Intermediate O. H. A.

Niagara Falls 6—Osgoode Hall 3.
Midland 7—Bracebridge 1.
Glencoe 4—Sarnia 4
(30 minutes overtime).

Junior O. H. A.

Lindsay 5—Cobourg 3.
Kitchener 2—Seaforth 1.

Junior N. O. H. A.

North Bay 2—Sault Ste. Marie 0.

Senior N. O. H. A.

Timmins 5—Iroquois Falls 3.

WERE FOUND GUILTY

TORONTO, Feb. 10—(Canadian Press).—After a trial lasting nine days Nathan and Meyer Brenner, father and son, were found guilty last night by a jury on charges of conspiracy to defraud creditors of the N. Brenner and Company and of theft of seven hundred thousand dollars. Other accused Gordon Black Ford, who was employed by Brenners was discharged. Sentence will be passed by Mr. Justice Riddell, February 16th.

CONSTIPATION BAD HEADACHES FAINT, DIZZY SPELLS

Constipation is one of the commonest ills of mankind and one too often allowed to go unlooked after until some serious complication sets in.

A free motion of the bowels daily should be the rule of everyone, then there will be no constipation, sick or bilious, spells, dizziness, heartburn, coated tongue, foul breath, sour stomach, floating specks before the eyes, jaundice, water brash, etc.

Keep the bowels properly regulated by the use of

MILBURN'S LAXA-LIVER PILLS

and you will enjoy the best of health.

Mrs. Frank Wilsey, R. R. 2, Belmont, Ont., writes: "I have been troubled with constipation for nearly two years. I had bad headaches, faint and dizzy spells, and would bloat terribly. I was nearly discouraged for I had tried so many things that gave me no relief. My mother got me a vial of Milburn's Laxa-Liver Pills and told me to give them a fair trial. After I had taken one vial I felt much better and continued their use. Now I have no faint and dizzy spells and am gaining nicely. I would not be without Milburn's Laxa-Liver Pills for the world."

Price 25c a vial at all dealers or mailed direct on receipt of price by The T. Milburn Co., Limited, Toronto, Ont.

Paul Whiteman and His Orchestra

This organization is the most famous dance orchestra in the world. Its records have introduced a new element into :: :: dancing. They make records exclusively for :: ::

"His Master's Voice" Victor

18789 Sweetheart—Fox Trot	18744 Underneath Hawaiian Skies—Fox Trot
18756 My Man (Mon Homme)—Fox Trot	Sip Sip Sippy Shore—Fox Trot
18801 South Sea Isles—Medley Fox Trot	18818 Second Hand Rose—Fox Trot
18824 Canadian Capers—Fox Trot	Have You Forgotten—Fox Trot
18842 Just a Little Love Song—Fox Trot	18825 Weep No More, My Mammy—Fox Trot
Ty-Tee—Fox Trot	April Showers—Fox Trot
18839 Gypsy Blues—Fox Trot	18826 Everybody Step—Fox Trot
When Buddha Smiles—Fox Trot	Ka-Lu-A-Blue Danube Blues-FoxTrot
18777 Cho-Cho-San—Fox Trot	18778 Learn to Smile—Fox Trot
Song of India—Fox Trot	Oh Me! Oh My!—Medley Fox Trot

All on 10-inch double-sided records, 85c.

Have you the complete set?

Ask to hear any of these selections played on the

Victrola

Berliner Gram-o-phone Company, Limited, Montreal

Perfect Service in Victrolas and Records at the Finest Victrola Parlours in Peterboro

Heintzman Hall

Royal Bank Building - Hunter Street

Visit the New Victor Service Parlours, with

Weber's Drug Store, 220 Charlotte St.

Victrolas and Complete Stock of Victor Records

OPEN EVERY EVENING

E. V. Warne, Jeweller

325 George St., Near Charlotte

Is the Authorized George St. Agent for "His Master's Voice" Victor Records.

The Woman's Part

THE average woman in the discharge of her many responsibilities as wife, mother and housekeeper learns her own lessons of finance in the management of her household. Her efforts are largely concentrated on "making both ends meet."

Naturally, she does not always realize the difference between capital and income, because the average woman doesn't get the opportunity to accumulate capital.

It is wise to consider this point in connection with life insurance. Would a lump sum paid in the possible event of your death, be the wisest and safest form of bequest for you to make? Or would not provision of a regular income every month be better?

Many a family has learned by sad experience that an insurance policy which seemed quite substantial in a lump sum, when first paid by the insurance company, proved but brief protection when treated as income instead of capital.

Guaranteed Monthly Income

A Guaranteed Monthly Income policy in the Mutual Life of Canada saves all danger of this mistake. It removes also danger of loss from unsound investment of the proceeds of the insurance policy. Your beneficiary is guaranteed a regular monthly income for twenty years, and as long thereafter as she may live.

We'll be glad to send you our folder, "A Guaranteed Monthly Income—the Greatest Thing in the World of Insurance". Write us.

THE MUTUAL LIFE of Canada: Waterloo, Ontario

W. Henry Irvine, District Manager, Toronto, Ontario

ULSTER MEN HOSTAGES, ETC.

(Continued from Page1)

Tyrone, 4,000 armed men, with 300 motor cars, had assembled in the valley at Donegal on Tuesday night, ready to advance on Londonderry, when the news of the reprieve of the three men under sentence of death at Londonderry was received. The men then dispersed.

FOUR SPECIALS CAPTURED.

BELFAST, February 1 0(Canadian Press). — Irish Republican Army officers in Clones, County Monaghan, were credited yesterday with the statement that even more Unionists will be kidnapped if the detention of Sinn Fein prisoners in Ulster continues.

Four special officers in a motor car fell into the hands of the Irish Republican Army at Clones to-day.

Sinn Feiners in Cookstown are

BELFAST, February 10 (Cana-To-night they wired Michael Collins asking him to inform the British Government of their predicament.

The prisoners taken around Clones were carried to Battybay, where there is a large concentration of Sinn Feiners.

WOULD DISPERSE DOMINION POLICE.

OTTAWA, February 10 (Canadian Press). — J. F. Marsh, Toronto, Dominion Secretary of the Grand Army of United Veterans, when in Ottawa this week, presented personally to the Prime Minister and other members of the Ministry a strongly worded resolution of his association asking that the Royal Canadian Mounted Police be abolished, and the old Dominion Police be substitutel.

The present force, he stated, costs $4,000,000 a year, where the old Dominion Police on a pre-war basis cost the country only about $200,000 a year.

Mr. Marsh states that the Royal Canadian Mounted Police are an insult to the returned men. He claims they are constantly making reports to the Government and certain members of it, that the returned soldiers are unruly, and are likely to break out at any time.

SUCCESSFUL TEA WAS HELD.

One of the most successful talent teas of the season was held on Wednesday afternoon and evening at the home of Mrs. J. Middleton, No. 3 Meldrum Apartments, by Mrs. J. Stubbs' Bible Class (The Onwards), in aid of the building fund of George Street Methodist Church Sunday School, a large number of members and friends attending. They were received by the president, Mrs. Sarginson, and Mrs. Middleton. A handsome sum was realised, and the ladies were gratified by the success of their entertainment. The pretty rooms were decorated with ferns, the tearoom was in charge of Mrs. McMillan, Mrs. Carson, Mrs. Sanderson, and Mrs. Bolton, and was charming with pink carnations and ferns.

A musical programme, which added much to the enjoyment of the affair, was rendered during the afternoon and evening by local artists whose numbers were received with appreciation. Mrs. J. H. Renwick and Miss Kemp contributed vocal solos, accompanied on the piano by Miss Laura McFarlane, and a recitation by Miss Muriel Harvey, and several fine phonograph records were much enjoyed by all.

Lose Your Fat, Keep Your Health

Superfluous flesh is not healthy, neither is it healthy to diet or exercise too much for its removal. The simplest method known for reducing the overfat body easily and steadily is the Marmola Method, tried and endorsed by thousands. Marmola Prescription Tablets contain an exact dose of the famous Marmola Prescription, and are sold by druggists the world over at one dollar for a case. They are harmless and leave no wrinkles or flabbiness. They are popular because effective and convenient. Ask your druggist for them or send price direct to the Marmola Co., 4612 Woodward avenue, Detroit, Mich., and procure a case.

The men, it seems, are more concerned about the length of the ladies' skirts than the dear ladies themselves are. What's the answer, Watson?

Families have fewer children these days, but it would take some optimist to believe the quality is better.

Card To The Public

I take pleasure in announcing to all my Friends and the General Public that I have Purchased

The Jewelry Business of Mr. F. R. Clarke

at 170 CHARLOTTE STREET, and respectfully ask for a continuance of your valued patronage.

Having had a thoroughly Practical Experience in the varied branches of the Jewellery Business—Wholesale as well as Retail—I feel confident that I can serve my patrons in a satisfactory manner.

VICTOR J. TULLY

(Successor to F. R. Clarke)

GOLDSMITHS' HALL —— 170 CHARLOTTE STREET

APEX

10 Inch Double Sided Phonograph Records

65c

MOST POPULAR DANCES

Somewhere in Naples
When Francis Dances
Ten Little Fingers
Songs of India
The Sheik
Ka-Lu-A
Dapper Dan
Baby Face

SONGS

When Francis Dances — Mickey O'Neil
I Hear You Calling Me — Mary O'Brien

INSTRUMENTAL SOLOS

Humoresque
Souvenir
Herd Girl's Dream
Traumerei
Spring Song
Monastery Garden

All the above are 10 inch double sided records and guaranteed to be superior in every respect to other records sold at a higher price. Why pay more?

The Sun Record Co. 210 Adelaide W. Toronto.

Flap! Flap! Flap! The Girls Are Marching, With Goloshes Open Wide

OPEN GOLOSHES.

Flap! Flap! Flap! the girls are marching,
Flap! Flap! Flap! they march along;
With goloshes open wide.
They essay the George Street stride,
As they "flappergast" the rubbernecking throng.

The feet of the modern flapper now rattle more than her head.

Reason: Open goloshes openly arrived at.

The young lady now clatters down George Street with her overshoes wide open and the tops and buckles flapping in the breeze.

A pair of stormshoes now make more noise than a pair of stormdoors. More noise, in fact, than a storm itself.

Ma and pa would have a quieter life they lived with a featherweight gate.

'Sterribul! What? Can't the goloshes be buckled? Certainly! The girls don't want to buckle them. It's the style. Some eight-toothed stenographer got up late one morning, hurried to work without buckling her goloshes, and inside of 48 hours the idea had become a fad!

Gloves that only cover two fingers and fur pieces that follow the owner on a sled may be the next novelties of the season.

Already the men are talking of wearing buttonless spats and derby hats open top and bottom.

It looks like a loose season.

By summer it may be the style to wear hookless evening gowns, allowing the wearers to wallow around half in and half out of her garment. Summer frocks may be worn only two-thirds over the head. The buttonless bathing suit is a possibility.

'Sawful!

Smiths Falls girls are using their goloshes to indicate whether they're engaged or not. Buckled goloshes mean "I'm engaged." Unbuckled goloshes mean "Unattached."

Presumably the young man who wins a girl in that city now buys her a pair of goloshes instead of a ring. Which is not a bad idea. Goloshes will carry you farther in stormy weather than jewelry.

But imagine what it may lead to. For instance:
One golosh unbuckled, one buckled: My engagement is broken.
Fox fur removed from neck and tied to right leg: I would like to be taken to dinner.
One foot in a muff, both hands in a gal.: I would converse with thee.
Hat worn on left shoulder: I am married.
Hat worn on right shoulder: I am divorced.
Umbrella worn as a hat pin: I would like to see a good show.
Handbag flying from either ear: Let's go to a dance.
Corset cover worn as a sash: My father has money.
Handbag carried in teeth: I'm dying for an auto ride.
Pink pajamas carried on a string and flown as a kite: I'd like some good old-fashioned cider.

'Sgreat idea!

LIFT RESTRICTIONS OFF LONDON GOLD MARKET

LONDON, Feb. 10.— (Canadian Press.)— Sir Robert Stevenson Horne, Chancellor of the Exchequer, announced in the House of Commons last night in reply to a question that it was the Government's intention "to permit the re-establishment of an unrestricted market for gold in London at the earliest date at which the state of exchange renders this course possible and desirable."

HE WOULDN'T ADVERTISE

There was a man in our town
And he was wondrous wise;
He swore (it was his policy)
He would not advertise.
But one day he advertised,
And thereby hangs a tale.
The ad set in quite small type
And headed "Sheriff's Sale."
—Brandon (Tex.) Observer

There are a lot of things in life harder to understand than the Einstein theory. For example, why does the furnace go out on the coldest night and the coal give out when you are busted?

American musical comedies are not popular in Mexico.

USE SLOAN'S TO EASE LAME BACKS

YOU can't do your best when your back and every muscle aches with fatigue.

Apply Sloan's Liniment freely, *without rubbing*, and enjoy a penetrative glow of warmth and comfort.

Good for rheumatism, neuralgia, sprains and strains, aches and pains, sciatica, sore muscles, stiff joints and the after effects of weather exposure.

For forty years pain's enemy. Ask your neighbor. *Keep Sloan's handy.*

At all druggists—35c, 70c, $1.40.

Made in Canada.

Sloan's Liniment (Pain's enemy)

SATURDAY SPECIALS at FISHER'S

CHOICE ROAST BEEF, LB. 12½c
CHOICE CREAMERY BUTTER, LB. 39c
CHOICE DAIRY BUTTER, LB. 36c
NEW LAID EGGS, DOZ. 48c

BEEF		PORK	
Round Steak, lb.	18c	Pork Chops, lb.	24c
Sirloin Steak, lb.	18c	Roast Pork, lb.	24c
Roast Beef, lb.	12½c	Boiling Pork, lb.	18c to 20c
Boiling Beef, lb.	10c	Pickled Pork, lb.	18c

CHOICE BONELESS POT ROASTS, LB. 15c
CHOICE STEWING LAMB, LB. 12½c
HOME-MADE PORK SAUSAGE, LB. 16c
H. A. PURE LARD, LB. 17c
DOMESTIC SHORTENING, LB. 16c
BREAKFAST BACON, A PIECE, LB. 25c
SLICED, LB. 30c

S. FISHER

531 ALBERT ST. Edison Car Stops at Door
DELIVERY AFTERNOON ONLY

PATTERSON & WALTON

PHONE 324 — Cor. GEORGE & SMITH ST.

BEEF! BEEF!!—CHOICE, TENDER, JUICY CUTS OF BEEF!!!

We have today some of the finest Beef that was ever sold over the counter. Just to prove that we sell it, try us with your next order. We also have the lowest price in the city.

Round Steak, lb.	18c	Boiling Beef, neck, flank or brisket, only, lb.	8c and 10c
Porterhouse Steak, lb.	20c	Pork Chops, rib or loin, no rind, lb.	29c
T-Bone Steak, lb.	25c		
Sirloin Steak, lb.	23c		
Shoulder Steak, lb.	14c		
Chopped Steak, lb.	14c		
Rolled Sirloin or Porterhouse Roasts, no bone, lb.	25c		
Rolled Rib Roast (beef), no bone, lb.	20c		
Rolled Pot Roast (beef), no bone, lb.	13c		
Choice Shoulder Roast (beef), any cut, lb.	12c and 14c		

OTHER SPECIALS

Delicious Cheese, lb. 25c
Sterling Sweet Pickles, qt. 55c
Best Pure Lard ..... 2 lbs. 35c
Choice Dairy Butter, lb. 38c
Choice Mild Bacon, sliced, lb. 33c
Domestic Shortening, in pails, lb., 17c
Choice Fresh Sausage, lb. 15c
Pure Meat Sausage, lb. 18c

BIG BROOM SALE
4-String Brooms
49c and 42c
Each

ONE BIG SPECIAL SALE
4 Chests of Our Home Blend Tea
Regular Price 55c
Sale Price, Lb.
49c

This week is Beef Week, and we have the finest Beef in town.
First delivery at 8.30, second 10.30, third 3.30 p.m.
We have one of the cleanest and finest Meat Shops in Peterborough.

PATTERSON & WALTON

TRUE DETECTIVE STORIES

"BROKEN GLASS"

When Sergeant John F. Brennan, of the New York police force, reached Sixty-ninth Street and Park Avenue shortly after the accident which caused the death of John McHugh, he found practically nothing which could come under the head of "evidence."

McHugh, it appeared, had been driving along in a light buggy, shortly after dark. An automobile, speeding from behind, had struck the buggy and smashed it to bits, killing McHugh instantly. Apparently, the only living witness to the tragedy was the horse, but, as Brennan said, "there's no way of makin' a horse talk."

So the Sergeant set to work to collect what bits of evidence he could gather from the surrounding street.

Caught on one of the spokes of the buggy wheel, where it had evidently been torn off by the force of the collision, was a nickel-plated lamp rim bearing the name of the "Ham Lamp Company, Rochester, N. Y." That, and a small fragment of automobile tire about three inches in length, appeared to be the only results of the damage which the automobile had suffered.

But Brennan figured that, as the lamp rim had been torn from its socket, the lens of the lamp would naturally have been shattered, so he set to work to pick up the bits of glass. When he returned to headquarters that night he brought with him an envelope containing twenty-one pieces of glass, together with the nickelled rim, the buggy spoke on which it had caught and the jagged piece torn from the automobile tire.

"What are you going to do with that junk?" inquired his associates on the force. "If Sherlock Holmes had had those he could have told you the make of the car, the complexion of the man who was driving it, the license number and how many gallons of gas there was in the tank—but, outside of a book, what good are they?"

"Maybe none at all," admitted Brennan, "but if you'll use some brains when you look at 'em you'll note several things that may be of help in locatin' the car that killed McHugh and then drove off into the night. I never did take much stock in the Sherlock Holmes stories—it's easy enough to fix it so that your hero can solve a problem that you know the answer of—but here's one case in which I think that his deducin' theories will come in pretty handy.

"See that smudge?" and the Sergeant held up the buggy spoke and pointed to what appeared to be a worn place on the wood toward the end which had been nearest the wheel. "At first I thought it was merely where the paint had worn off and the wood showed through. But the rest of the buggy was spick and span. Only a few days out of the shop. So I examined it more carefully and found that it was a bit of gray paint, scratched off the body of the death car itself!

"That prevents us from searching for a black or red or a green machine. It was a gray one that did the work!

"Take that lamp rim, now. There are fourteen cars on the market that are equipped with lamps made by that company. So that reduces the number of suspects that much more. We've got to look for a gray car of one of those fourteen makes, which eliminates more than seventy per cent. of the cars in the city."

"But what about these pieces of glass? What are they goin' to tell you?"

"Eventually, the name of the man who owned the car," replied Brennan. "There are three kinds of glass there—one plain glass, one mirror lens and one concave-convex lens. If you'll fit 'em together you'll see that the car carried eight-inch glass headlights and six-inch oil sidelights. Therefore, it was an old model. The bit of rubber was very evidently ripped off a four-inch tire Now, you members of the traffic squad, what kind of a car answers those specifications?"

"A 1909 Packard, model 18," came in a chorus from several of the men who had been trained to recognize the make and model of an automobile from the appearance of its headlights.

"Right!" snapped Brennan. "Old Sherlock Holmes wasn't so far out of the way after all. Now all we have to look for is a 1909 model Packard, painted gray, with at least one gash along the paint on the right side and badly in need of repairs. The headlights are gone, so the car couldn't have travelled very far. Get after the garages around Sixty-ninth Street and we ought to have our man before morning. I've done enough work for one night and I'm perfectly willin' that one of you boys should have the credit for the arrest!"

It was less than an hour later that the headquarters' 'phone rang and Brennan was notified that the owner and driver of the car had been arrested and confessed, giving as an excuse the fact that he hadn't seen McHugh's buggy until he had been right on top of it and then it was too late to stop the machine. But the fact that he had driven on, without stopping to see what damage he had caused, was enough to convict him of manslaughter and send him to the penitentiary for an extended visit—all on account of a few pieces of glass, a bit of rubber and a smudge of paint, plus the ingenuity of the detective who successfully wove these objects into the strongest kind of a chain of evidence.

HEAR
Mr. CHAS. INGLIS
IN
REGENT THEATRE
SUNDAY NIGHT, FEB. 12
At 7 O'clock.
GREAT SONG SERVICE.

Also in GOSPEL HALL, MONDAY NIGHT, he will speak on

"Scenes That I Have Witnessed in Condemned Cells"
and on TUESDAY NIGHT on
"What I Saw in Jerusalem"
LAST CHANCE TO HEAR A GREAT PREACHER
6d53

SPECIAL CLEARING PRICES
In All Lines of
CHILDREN'S WEAR

WE are offering our Entire Stock of Dresses, Coats, Middies, Headwear, Woolen Goods, etc,, at very greatly reduced prices, to make room for the NEW SPRING GOODS:

W. E. LECH
Headquarters for Misses' & Children's Wear
366 George St. — 3rd Door from Simcoe St.

FORESIGHT
always was better than hindsight. Those who take
SCOTT'S EMULSION
regularly exercise foresight that pays large dividends in robustness.
Scott & Bowne, Toronto, Ont.
ALSO MAKERS OF
KI-MOIDS
(Tablets or Granules)
FOR INDIGESTION
23-14sk

INDIA THE LAND OF CEREMONIAL.

Obeisances For Prince Are Curiously Impressive.

LONDON, Feb. 10.—(By Canadian Press.)—India is the land of ceremonial obeisances, says a special correspondent of the London Times with H. R. H. the Prince of Wales. When the prince has gone through the formal remission of tribute, you must imagine some long, high-ceilinged, stately hall, superbly tapestried in cloth of gold or richly carved, at one end of which, on splendid chairs of state, the Prince and the Maharaja are seated on a dais of cloth of gold. Down the two sides of the room run lines of chairs on which sit, on the left hand the lesser chiefs and high officials of the state, whatever it is, in robes which shimmer with jewels and embroidery, and on the right hand the members of the prince's suite. Then, one by one, up the centre between the two lines of chairs they come—minor chiefs, sirdars, taluqdars—bowing low as they reach the golden carpet, each bearing in a folded napkin a single coin as symbol of the tribute. Three times as they advance they bow deeply, each time with the curious triple salaam, lifting their two hands, palms upwards, to their bowed foreheads.

Napkin Plays Part

Approaching the prince, they hold the napkin out to him and he lays his hand upon it. Bowing deeper they back away, again with the triple salutations, three times repeated, each salutation acknowledged by the prince, till they have bowed themselves back to the edge of the gold carpet to make way for another. In the silence, amid the rich surroundings, it was always curiously impressive, the bearers of the tribute being generally old men, grey, splendidly dressed, and the prince looking wonderfully young, but doing his part gracefully and with a certain shy dignity.

Then, at many places officers of Indian troops have been presented to him—magnificent-looking fellows, handsome, tall, grandly built, soldiers every inch. As they come forward or as he approaches them, each officer loosens his sword in its scabbard and thrusts it forward that the prince may touch the hilt. They salute with a sweeping smartness. The prince is always quick to read the meaning of the medals on their breasts and generally has some few sentences of talk about their wars and shakes hands with each.

Value of Handshake

As an instance of how much the handshake of the prince means, the Times correspondent says that one veteran with medals of the frontier wars of half a century on his tunic, who had just been presented to His Royal Highness, glowed with pride as he held his right hand and remarked: "He shook my hand, Sahib, this (the right) hand. If my father could but have lived to know of his son's honor!"

The correspondent concludes: "In spite of the sedition and disloyalty which are rife, and of all the efforts of non-cooperators, it is the homage of India (it is absurd to say that it is all merely formal and does not arise from the hearts of the people) to the son of the King-Emperor that almost more than any other single impression will remain fixed on one's mind. Reverence for kingship is a fixed and ingrained habit. Long after India has become a self-governing Dominion, whether the road thereto be long or short, rough or smooth, devotion to the throne and the royal house will remain deep-seated in the hearts of the people. Only the grossest misgovernment on our part can ever quench it."

THE ADVERTISED ARTICLE IS THE ONE THAT SELLS.

An impartial investigation conducted by the National Trade Association shows the interesting result that one person in thirty buys goods not advertised.

The answers to the questionnaire have been summed up as follows:

Everywhere there are merchants who are more or less certain that the advertised article is greatly overrated. Possibly their particular experience, or lack of experience, had led them to believe this, but an impartial investigation conducted by the National Trade Association, resulted in the following compilation of answers:

Question 1. When you go into a store and find two articles of a similar nature for sale at the same price, one of which is a nationally advertised article and the other an unadvertised article, which do you purchase?

Answer: 87.6 per cent. buy the advertised article, 3.6 per cent. buy the unadvertised article, 8.8 per cent. non-committal.

That only one person in approximately thirty deliberately buys the unadvertised article is significant, but here is definite proof that the manufacturers are really creating a goodwill by their advertising which is valuable to them and their dealers:

Question 2. When you find two similar articles for sale at different prices, the unadvertised article being priced lower than the advertised, which do you buy?

Answer: 60.6 per cent. buy the advertised article, 24.2 per cent. buy the unadvertised article, 15.2 per cent non-committal.

Doesn't this show that advertised goods are easier to sell when 50 per cent. will buy the advertised article even at a higher price?—MARKETING.

THE ONLY WAY

If you toot your little tooter
And then lay away your horn,
Within a week there's not a soul
Will know that you were born.

The man who tries to advertise
By short and sudden jerks,
Is the man who's always kicking
Because it never works
The fellow who is on the job
A-humping every day,
And keeps forever at it:—
He's the one who makes it pay.

CHILDREN'S COUGHS QUICKLY RELEVED

It is hard for to keep the children from taking cold, they will run out of doors not properly wrapped, or have too much clothing on and get overheated and cool off too suddenly, they get their feet wet kick off the clothes at night; the mother cannot watch them all the time so what is she going to do

Mothers should never neglect the children's coughs or colds, but on the first sign should procure a bottle of

DR. WOOD'S
NORWAY PINE SYRUP

It is pleasant and nice to take, and relieves the cough or cold in a very short time, and thus prevents bronchitis, pneumonia, or perhaps consumption getting a foothold on their system.

Mrs. E. Smith, 288 Victoria Ave., North, Hamilton Ont., writes: "I have three children who have had very bad colds, due to change of climate. I have tried different remedies, but I seem to get the best results from Dr. Wood's Norway Pine Syrup. I have no difficulty in giving it to them as they like it. I always have at least one bottle in the house."

Price, 35c. and 60c. a bottle at all dealers. Put up only by The T. Milburn Co., Limited, Toronto, Ont.

The United States supplies 70 per cent. of the world's oil.

$10.00

OFFERED FOR A NAME FOR R. C. BRAUND'S NEW APARTMENTS

Every customer may deposit a name in the box each time they purchase anything at the store up to FEB. 25TH, 10 P.M.

The Apartments are situated over our store, corner Albert and Park streets. There are six single Apartments, for new beginners or older couples, and contain living-room, kitchenette, bed-room and bath-room; electric sockets in each bed-room, electric water heater for each tank, electric mantle in each living-room and electric wired for stove; finished and panneled in B. C. fir.

They are ready to rent.

I want a name for them and will pay $10.00 cash to the customer who deposits the right name. None of my employees can compete.

R. C. BRAUND

If I pick a name that one or more suggests, I will decide the cash between them.

The Thor Electric Washer

You must see the THOR ELECTRIC WASHER to fully appreciate its superiority. No better machine can be made. This is why more than 500,000 women who use it encourage their friends and neighbors to use The THOR also. We are proud to demonstrate the THOR any time. Let us show you how much time, money and effort you can save.

See our Window.

GRANT & THORPE
ELECTRICAL CONTRACTORS
418 GEORGE ST. PETERBORO

SUCCESS IS THE RESULT OF

WISE INVESTING

In the ladder of financial success, the first step is to earn; the second to save, and the third to make the savings earn for their owner.

Many men feel that 5% coupled with safety of principal is the limit of returns of an investment, and it is if you have a fortune to invest. But if you wish to acquire riches, your money must be given a chance to make big money.

Never has there been such opportunity as there is today, for investment in the OIL industry.

If you have but little money and want to build a fortune or acquire a competency, give your each $100 a chance to earn $10,000, and you will be on the right road to success.

No other industry offers the small investor so quick or such enormous returns from his investment.

20% IN CASH DIVIDENDS WERE PAID TO OUR STOCKHOLDERS DURING 1921, AND A SMALL AMOUNT OF TREASURY STOCK WILL BE SOLD AT PAR VALUE, $1.00 PER SHARE, TO DRILL A NUMBER OF WELLS ON THE COMPANY'S EXTENSIVE HOLDINGS IN TEXAS. Until this allotment has been sold, applications will be accepted, ¼ cash and balance payable in three equal monthly payments. Remittances from CANADA will be accepted at par without any charge for exchange.

GREAT SOUTHERN OIL CORPORATION
308-9 Mason Building
Houston - - Texas

Gentlemen,—
Without obligation on my part please mail me literature about investing for profit in the TEXAS OIL FIELDS.

Name .....
Address .....
City ..... State .....

One 20-acre tract in the TEXAS OIL FIELDS has produced 8,025,000 barrels of oil, or about $15,000,000 for its owners. We own leases on 36 different tracts in Texas, a total of 7,000 acres.

Successful development will make thousands of dollars for every stockholder that buys stock NOW.

This allotment of 50,000 shares at the original price of $1.00 per share is to complete the fund for development.

GREAT SOUTHERN OIL CORPORATION
308-9 Mason Building.
HOUSTON, TEXAS

10d-8-10-13-15-17-20-22-24-27-1

NR TO-NIGHT— Tomorrow Alright Get a 25¢ Box

Bond's Drug Store, corner George and Hunter Streets.

R. J. SODEN ELECTED 1ST VICE-PRESIDENT.

Elected at Annual Meeting Game and Fish Association

At the annual meeting of the Ontario Hunters' Game and Fish Protective Association in Toronto, Peterboro was again honoured by the election of R. J. Soden as first vice-president. Mr. Soden through illness was unable to attend the meeting, but Peterboro was represented by J. E. A. Fitzgerald, Clinton, Coones, James, Scott and C. C. Graham.

Question of the running of dogs occupied most of the gathering's attention, the association opposing unequivocally the proposal to prohibit hunting deer with dogs. Condemnation by many of the 125 members presented resulted in the unanimous adoption of the following resolution:

"That this association respectfully request the Department of Game and Fisheries to make no changes in the present law referring to hunting deer with dogs; that, in the opinion of this association, the prohibition of dogs would be exceedingly dangerous to hunters at large, and would debar many older hunters frm enjoying their favorite pastime."

William Gastle, of Hamilton, referred to American statistics, which showed that in the states where still hunting was practised ten hunters were accidently killed, to one in the state where dogs were allowed. The speaker stated that settled hunting grounds, such as Muskoka and Parry Sound, would be worthless without dogs. Still hunting only effective in the virgin hunting grounds of the north

Criticism of Questionnaire.

Considerable criticism was made of the methods by which the questionnaire on the subject sent out with last year's game licenses was taken by the officials of the Games Department. President William Pears stated that he had been informed on reliable authority that, of the replies turned in, 85 per cent. favored the use of dogs. Several members present objected that they had not had an opportunity to vote. An instancing the manner in which the vote was handled, one member stated that he had himself signed thirty cards—all of which were "thumbs up" for the dogs he explained amid laughter.

The assocjation also decided to take steps to appear before the special committee of the Legislative in force when "dogs or no dogs" comes up for discussion.

It is interesting to note that the English hare, for which the association asked protection, escaped from the Brantford Experimental Farm only four years ago. Since that time the new variety has spread over a considerable portion of Westen Ontario. Last season it was found in large numbers in the Niagara Peninsula. The original ancestors of the now numerous tribe escaped from the farm across the ice on the Grand River. The Association asks that the hare be protected, except during the three months between October 15th and January 15th.

Numerous Resolutions.

Other resolutions adopted were as follows: A motion calling on the Department of Games and Fisheries to employ full-time game inspectors during closed seasons, as well as during open seasons, as at present; one asking that the bounty on wolves be increased; asking that the sale of game be prohibited; that the open season for deer, moose and caribou be changed from November 5th to 20th, to November 1st to 15th (for all territory south of the C.P.R.) that the open season for grouse (partridge) be the same as that for deer and a resolution complimenting the Game Department on having established a preserve at Eugenia Falls.

Officers were elected as follows: President, William Pears, West Toronto; first vice-president, R. J. Soden, Peterboro; second vice-president, G. G. Green, Bradford; secretary-treasurer; J. S. McDowell, Midland; executive.—H. W. Hunsberry Jordan; C. H. Munday, Oshawa; W. J. Moody, Kitchener; A. Davis, Newmarket; Dr. W. R. Walters, Toronto; F. W. Watson, Hamilton; Albert Huggott, Waterloo; Dr. A. R. Harvey, Orillia; T. Laughlin, Hamilton, and Alex. Dupuis.

HERMAN KURTZTISCH.

"When it comes to eating, working and sleeping I'm like a different man from what I was a short time ago," said Herman Kurtztisch, 406 1-2 Norris Place, Milwaukee, with the Northwestern Life Insurance Company, in relating his experience with Tanlac.

"My whole system was about to give way as a result of two years constant suffering from stomach trouble and I was so run down and worn out I was hardly able to work. I actually dreaded to eat as after every meal I suffered so terribly from heartburn and I was so nervous I got little rest day or night.

"If it hadn't been for Tanlac I'm firmly convinced I would have had to resign my place. It came to my aid in the nick of time and I am strong for it. Tanlac was worth at least fifty times what it cost me."

Tanlac is sold in Peterboro, by the Warne Drug Co., Ltd. and by leading druggists everywhere.

Young Mothers

This Advice Is Most Vital to You

Stratford, Ont. —"I am very enthusiastic in praise of Dr. Pierce's Favorite Prescription as a tonic for prospective mothers. I have had experience both with the 'Prescription' and without, and am in a postion to know that there is a vast difference. I was never nauseated or sick at all with my 'Prescription' babies, but I was extremely uncomfortable with the others and my suffering was greater when I had not taken the 'Favorite Prescription.' I shall always take pleasure in recommending it to prospective mothers."—Mrs. Leota M. Pepper, 114 Grange St.

Mothers Who Are Run-Down and Nervous,

Read This St. Catharines Woman's Advice

St. Catharines, Ont.—"I was in a nervous and weakened condition during my first expectant period. I really did not know what to take for relief until my husband brought me home a bottle of Dr. Pierce's Favorite Prescription and it strengthened me at once. I am sure it helped to relieve me of suffering and I take pleasure in recommending it to other prospective mothers."—Mrs. Geo. Betts, 49 Lowell Ave.

Health is of vital importance to every mother. Do not neglect the most valuable asset you have. Get this Prescription of Dr. Pierce's from your neighborhood druggist in tablets or liquid or send 10c for trial pkg. to Dr. Pierce's Laboratory in Bridgeburg, Ont.

TELEPHONE 790 WHEN YOU WANT YOUR **Piano and Organ Tuned**

Player Pianos a Specialty.

ALL WORK GUARANTEED.

W. H. CUNNINGHAM

560 Weller Street.

UNITED VETERANS OUTLINE WISHES.

Would Abolish D.S.C.R. and Other Employment Agencies For Ex-Service Men.

OTTAWA, February 10 (Canadian Press). — J. F. Marsh, Toronto, Dominion Secretary of the Grand Army of United Veterans, has been in Ottawa for several days interviewing prominent members of the Government regarding the complete re-establishment of the ex-service men.

Mr. Marsh held conference with Premier King, Hon. James Murdock, Minister of Labour, and Hon. Dr. Beland, Minister of Soldiers' Re-establishment.

Mr. Marsh states that all he interviewed were favourable to the plans he outlined on behalf of the G. A. U. V. His plan for re-establishment on a 100 per cent. basis is as follows:

1—Abolition of all employment agencies, including D.S.C.R. employment department, to centralise all employment activities in the Government employment service to prevent overlapping.

2—Installation of handicap sections in all Government employment bureaux, to deal with all applications for employment from problem cases.

3—A Rehabilitation Board to be created in each Province under the jurisdiction of the Federal Minister of Labour, said Boards to assume full responsibility for the disposal of acute problem cases which handicap sections of employment service cannot provide with suitable employment.

This plan, according to a statement issued by Mr. Marsh, would present an opportunity to thousands of ex-service men to become producers for the Dominion, who would otherwise drift into the unfortunate unemployable class on account of physical unfitness and lack of efficiency and the consequent inability to compete with others in possession of 100 per cent. efficiency.

ORDERS ARREST.

LONDON, Feb. 10.— (Canadian Press.)—Indian Government has ordered the immediate arrest of Mahata Gandhi, leader of Non-Cooperationists in India.

PLANS LAID FOR THE NEXT POULTRY SHOW

Enthusiastic Annual Meeting — Officers Elected.

The most enthusiastic annual meeting in the history of the Peterboro Poultry Association was held Wednesday night in the Trades and Labour Hall. The attendance was an indication of a great interest in the association and poultrymen look forward to the best year in their history. The success of the Poultry show was discussed and plans laid for the show next winter. So efficiently did Harry Lush attend to his duties of superintendent this year he was unanimously re-appointed to the same office for the next exhibition.

It was decided to increase the interest in the monthly meetings by arranging unannounced attractions for each meeting. Members will not know what is coming off before they attend the meetings, and the executive are backing on "human curiosity" to add to the attendance. Only the best attractions will be arranged special talks and papers on fowl being featured of course.

The auditor's report was not completed for presentation at this meeting, and will not be presented till the monthly meeting on March 8th It will show a small balance on hand.

It was decided to hold the poultry show next winter on January 2, 3 and 4. T. Tooms, M.L.A., who was present commended the association on the progress they were making and on the splendid quality of their show.

Officers Elected.

New officers were elected Wednesday night as follows:

Honorary Directors—Warden J. C. Strickland, Mayor W. H. Taylor, G. N. Gordon, K. C., M.P., G. A. Brethen, M. P. T. Tooms, M.L.A. and E. M. McDonald, M.L.A.

President, T. Darrah; First vice president J. T. C. Lang; Second vice president, R. H. Simmons; Secretary, W. J. Nesbitt; Auditors, Fred Holmes and George Paxman.

CARDINALS FROM AMERICA AT NEXT PAPAL ELECTION.

Delegation Proposes An Amendment to the Papal Secretary of State.

ROME, Feb. 10.—Cardinals Lucon, Dubois, Anrieu and Maurin, caled on the Papal Secretary of State to-day to submit with Cardinal Lucon as spokesman, the request that the Papal Constitution be amended fixing the date for the convening of a conclave at an indefinite perjod after the demise of the Pope to permit the United States, Canada and South America to participate.

Cardinal Gasparri received the Associated Press correspondent a few minutes after the departure of the French prelates. He absolutely refused to be quoted upon the matter, but, when urged, permitted the correspondent to say that it was quite possible even probable, that the question of American participation in future conclaves would be discussed at the next Consistory.

Pope Pius has postponed until after the coronation all deliberations and decisions upon important matters. He has not yet appointed his successor to the Archbishop of Milan, which by his own election automatically becomes vacant. He continues to administer the diocese himself.

The Pope's sister Camilla, and his brother, Francesco arrived from Desio today and took up quarters in the Vatican, there to remain until after the coronation. The Pope is understood to have expressed one regret—that henceforth he would be unable to indulge in his favorite sport of Alpine climbing.

FINDS PALESTINE LESS SATISFIED.

Great Britain's Support of Zionism Creating Bad Effect.

LONDON, Feb. 10—Lord Northcliffe, who is visiting Palestine, is reported in a Jerusalem despatch to the Times as expressing regret at finding the country in a less satisfied state than when he was there years ago.

The Grand Mufti of Jerusalem and other members of the Moslem Religious Council told him that the impression that Great Britain was actively supporting Zionism was creating a bad effect. Other Moslems and representative of Christian bodies spoke even more strongly in this regard, stating that they feared continuation of the present policy eventually would lead to bloodshed and great military expenditures in Palestine.

The Zionist Executive defended the Zionist colonists against the charges of their opponents, but prominent Orthodox Jews expressed profound discontent with the present Zionist methods from both political and religious standpoints.

A prominent United State missionary highly praised the British High Commissioner's administration and the tolerance of the British authorities, but regretted that the newly arriving Jewish immigrants from Central Europe were generally "unnecesarily arrogant."

ECZEMA You are not experimenting when you use Dr. Chase's Ointment for Eczema and Skin Irritations. It relieves at once and gradually heals the skin. Sample box Dr. Chase's Ointment free if you mention this paper and send 2c. stamp for postage. 60c. a box; all dealers or Edmanson, Bates & Co Limited, Toronto.

For Headache

The Original Product **BAUME BENGUÉ** Beware of Substitutes

RELIEVES PAIN

$1.00 a tube, at your dealer's, or by mail

THE LEMING MILES CO. LIMITED, MONTREAL

MERCHANTS BANK LOSS $12,298,000

Was Heavier Than Shareholders Were Informed Wednesday.

MONTREAL, Feb. 10.—The Montreal Star, in its postscript edition Thursday evening had the following:

"When shareholders voted yesterday for the absorption of the Merchants' Bank by the Bank of Montreal, the majority were under the impression that the bank had lost $8,000,000, and that this sum had occasioned its difficulties.

"It develops this morning on analysis of the various statements given at the meeting that the bank estimated its losses at $12,298,000. In addition to the $7,950,000 written off reserve fund following the receipt of the Mackenzie report, the directors had previously provided $4,348,000, to cgover $3,400,000 loss on account of Thornton, Davidson and Company, and $950,000 of other bad debts."

SPLENDID CONCERT C. LEDONIAN CLUB

Musicial Contributions of High Order of Merit

A well filled hall of people greeted the splendid programme provided by the Caledonian Club Wednesday evening in the Woodmen of World Hall. In the chairman's remarks Mr. Robert French complimented last years Executive officers for the splendid year of progress, also for the many excellent social evenings provided thoughout the term just finished, and he wished every Scotsman and Scots lady to become acquainted with the Caledonian Club and its Ladies Auxiliary.

The Imperial Quartette, Mr. T. Humpage 1st tenor, Mr. Maurice Parks, 2nd tenor, Mr. John Smith baritone and Mr. R. Browne bass, opened the concert with an excellent rendering of two beautiful comedies "Little Tom Went Fishing" and "Cat and the Fiddle" but the harmonic piece "Carry Me Back To Old Virginia" was the masterpiece of the evening. Their two last numbers "The Pump", and "Drink to Mine Eyes" concluded part of their abundance in musical numbers which spells success as a first class quartette.

Miss Eastwood's splendid soprano voice was heard to advantage in the four numbers which were well received.

The saxaphone player, Mr. Clark and Mr. Robertson pianist entertained the company with up-to-date musical hits which resulted in "encores".

As a special request Mr. Humpage sang the old Scotch favorite, "My Mary" in a sweet clear tenor voice after he had sung "Mona" as his first number.

Mr. Rathbone, "celloist", brought everything out of the cello in the number he played.

At the close a hearty vote of thanks was accorded the artists also Mrs. D. Hyde who played the accompaniments during the evening.

HASTINGS NEWS

HASTINGS, Feb. 10. —The annual social of the Presbyterian Sunday school will be held this evening. Supper served from 6 to 8 p.m. after which a good programme will be given.

Mr. J. N. Thomson is in Toronto attending the annual meeting of the Ontario Horticultural Society.

Miss Joceyln Berry, of Willowdale, is visiting her aunt, Miss E. S. Fowlds.

Mr. Raymond McGuire left this week for Toronto, where he intends taking up engineering work.

Mr. Geo. Stevenson is spending a few days in Toronto.

The W.M.S. of the Methodist church held their monthly meeting on Thursday afternoon in the church parlor.

Mr. Walton of Peterborough, was in town on Wednesday.

Mrs. A. V. German spent Tuesday in Campbellford.

Miss Ruth Thomson entertained a number of her young friends to a delightful birthday party on Tuesday.

Miss Pansy Runnels spent Tuesday in Campbellford.

School Report.

Following is the report of the Sr. room of the Public school:

Sr. IV—Helen Wilcox, Rosamond Hubbs, Jean Blake, Helen Dodd, Ruy Cruikshank, Lester Blake, Wilbert Simpson, Lloyd Scriver, Cecil Waye.

Jr. IV.—Willie McMillen, Nellie Dainard, Walter Stewart, Evelyn Stewart, Kenny Cruikshank, Arietta Scriver.

Sr. III— Edna Brooks, Stewart Whitred, Thelma West, Jean Dodd, (Emma Hubs, Effie Stewart) equal, James West, Lucy Ketchum, Olive Abbott, Irene Doughty, Stella Dainard, Reta West, Tom Langley.

Jr. III—Mary Fowlds, Yvonne Sharpe, Myrtle Dodd, Clifford Scriver, Vera Montgomery, Hazel Waye, John Stewart, Fred Richardson, Edna Sharpe, Trevor Dodd, Frank Hubbs, Lizzie Langley, Pearl Abbott, Walter Turner, Bertina Sharpe, Eldon Simpson, Gertie Franks.

We rather imagine when we eventually do get back to normalcy it is going to be like getting back to the old home town after living in a big city. It will seem mighty small and cramped.

The Emergency Fleet Corporation launched 2,312 hulls.

DOMINION C.B.Q TABLETS

Stop COLDS, HEADACHES, NEURALGIA

You need not continually be inconvenienced by such ailments if you take proper precautions. A Cold is quickly relieved by DOMINION C.B.Q. (Cascara, Bromide Quinine) Tablets — *when it is merely a cold*, but when more serious ills result from belittling its danger,—the evil effects are sometimes incurable. DOMINION C.B.Q. Tablets are reliable and highly recommended; they relieve Headaches or Neuralgia in a few hours. Always keep a box with you.

At all druggists—in the Red Box.

NATIONAL DRUG AND CHEMICAL CO. OF CANADA, LIMITED 25

MILLBROOK PERSONALS

Mr. and Mrs. J. H. Lowes of Mount Pleasant announce the engagement of their daughter, Edna Pearl, to Mr. Lloyd Sutton, the eldest son of Mr. and Mrs. M. Sutton of Fraserville, O. The wedding will take place quietly on Feb. 22nd.

Mrs. (Canon Allen went to Toronto on Wedensday for a brief visit with friends in the city.

Mr. Frank Alcorn attended the play, "'Liza Comes to Stay," given by the Port Hope Epworth Leaguers on Tuesday evening. The young people would like to come to Millbrook and present this play under the auspices of the local League. As it has been decidedly successful, some arrangement to that effect may possibly be made in the near future.

Famous for Quality the World Over

Dear Friends:

Commencing Saturday, February the 11th

Laura Secord

OLD-TIME HOME MADE CANDIES

Will Be

Fifty Cents the Pound

Before the creation of Laura Secord candies was known, it was impossible to procure the finest kinds of Candy at anywhere near a moderate price, as you can easily remember, but today the people of Canada are able to secure the finest lines of confectionery known the world over at a very moderate price.

Laura Secord Candies are responsible for bringing about this change. We have always led the way, and today we make the very special announcement that LAURA SECORD CANDIES will be obtainable on, and after, February the 11th at the original price of

Fifty Cents the Pound

Laura Secord CANDY SHOPS

280 George Street

Some Exceptional Good Values To Make Saturday a Busy Day

Gaberdine Wash Suiting 75c yard
A superior quality of Gabardine Suiting in colors of white, pink and delft blue. Special bargain for Saturday selling. Regular price up to $1.50 yard. Saturday bargain, yard..... 75c

Serge Dresses $12.98
Special value in fine All-Wool Serge Dresses, made in several styles, with round and square neck, long and three-quarter length sleeves. Trimmed with braid and ribbon. Regular $17.50. Saturday special.... $12.98

$4.50 and $5.00 Mill Ends and Remnants $2.49 yard
54-inch All-Wool Ends and Remnants of Velours and Tweeds in stripe and heather effects. Suitable for women's skirts, coat dresses, jumper dresses, suits and separate coats; also for boys' suits, pants and coats. Sold up to $5.00. Saturday special, yard..... $2.49

$2.00 to $2.50 Black Dress Goods $1.47
40 to 50-inch Black Dress Goods in Serges, Etamines, Cashmeres, Armures and Taffeta Cloths. For skirts and dresses for women and children. Good fast dyes and all good wearing cloths. Worth up to $2.50. Saturday special, yard..... $1.47

$2.50 All-Wool Serge $1.39
54-inch All-Wool Serge in colors of black and navy blue. So much in demand for women's and children's wear; also for boys' suits and pants. Perfect dye and great wearing quality. Worth $2.50 per yard. Saturday special, per yard..... $1.39

Imported Vestings 75c yd
Mercerized Cotton Vestings in a 27-inch width. Stripe and floral designs. Suitable for men's shirts and women's shirt waists. Regular $1.00 yard. Saturday bargain, yard..... 75c

$3.50 Duchess Satin and Paillette $1.98
35 and 36-inch Duchess and Paillette Silk in colors of black, navy blue, nut brown, Paeon blue and taupe. Good, heavy, firm weight that we can guarantee for wear. Will make beautiful gowns for any occasion. Sold up to $3.50. Saturday special..... $1.98

75c and 85c Curtain Nets 58c yard
An extra good quality of English Curtain Nets in white, ivory and ecru. 36, 42 and 45-inch widths. Suitable for living-room, dining-room or bed-room. Some with plain edge, others with scalloped edge. Saturday special, yard..... 58c

Wool Suits $4.50
Children's Wool Knitted Suits, consisting of Sweater in pullover and sweater coat style, Leggings and Caps. A good assortment of colors. Regular $6.00. Saturday special, $4.50

Hemstitched Cotton Bed Sheets $1.75 each
A good quality of Hemstitched Cotton Bed Sheets in a nice even thread. Will give splendid wear. Size 2 x 2½ yards. Saturday bargain price at, each..... $1.75

Roller Towelling 39c yd.
All kinds of Pure White and Grey Towellings for hand and roller towels. Plain or with blue and red stripes. These are all pure linen. Saturday bargain, yard..... 39c

Bleached Sheeting 75c yd
Full Bleached Canadian Bed Sheeting, 2 yards wide, in plain weave. A quality that will wear well. Saturday bargain, yard..... 75c

Window Shades 89c
An extra good and serviceable Window Shade in white, cream and green. 37 inches wide by 70 inches long. Suitable for any room in the house. Saturday special..... 89c

White and Coloured Cotton Voiles 69c yard
A good range of popular colors, including white, in this splendid quality Voile. 40 inches wide. Regular price, $1.00 yard. Saturday bargain price, per yard..... 69c

$25.00 Coats $15.00
Women's and Misses' Coats in warm and serviceable blanket velour and made in loose and belted styles. Body and sleeves are well lined. Regular $25.00. Saturday special..... $15.00

Women's Underwear $1
Winter Weight Fleece-Finished Cotton Vests with high neck and long sleeves and "V" neck and elbow sleeves. Drawers are ankle length, open and closed style. Saturday bargain, garment..... $1.00

$2.00 and $2.50 Coloured Madras $1.50 yard
A nice fine even weave in Madras in colors of rose, gold, blue and bronze. 45 and 50-inch widths. Suitable for over-drapes in dining-room or living-room. Saturday bargain price at, per yard..... $1.50

Stripe and Check Dimities 75c yard
Nice sheer quality of Irish Demity in neat stripes and checks and 36 inches wide. Saturday bargain, per yard..... 75c

Unbleached Cotton 29c
Strong serviceable quality of Factory Cotton in a 40-inch width. It is free from filling and dark specks. Saturday bargain, yard..... 29c

Terry Bath Towels 50c ea.
Colored Bath Towels in a superior quality. Large size. Regular 75c each. Saturday special, each..... 50c

Palm Beach Suiting 75c
Palm Beach Suiting in assorted colors, 36 inches wide. Regular $1.00. Saturday bargain, yard..... 75c

Silk Waists $3.69 each
Fine quality rich finished Messaline Silk Waists, made in overblouse style. A good display of colors. Saturday special..... $3.69

Flannelette Drawers
Good heavy quality of Flannelette Drawers with fabric waistband and drawn in at knee with elastic and frill of self. Saturday special..... $1.00

Chamoisette Gloves
Splendid wearing quality of Washable Chamoisette Gloves. White only. Saturday special..... 59c

Hosiery $1.50
All-Wool Heather Hose in the wide rib. Three shades of brown. All sizes. Saturday special..... $1.50

Chintz Dresses $1.50
Novelty Chintz House Dresses that may also be worn as an apron. Nicely trimmed with white pique. Saturday special..... $1.50

RICHARD HALL & SON LIMITED

DAIRY STANDARDS ACT OPPOSED BY BIG DEPUTATION

Eastern Ontario Dairymen Tried to Persuade Hon. Manning Doherty That New Legislation Was Impracticable.

The practicability of the new dairy Standards Act which came into effect on January 1st last was vigorously challenged by a deputation of eastern Ontario dairymen who interviewed the Hon. Manning Doherty Minister of Agriculture, in Toronto on Thursday. Representatives of 120 cheese factories including those centering at Belleville, Picton, Napane, Madoc, Campbellford and Stirling were unanimous in their opposition to Mr. Doherty's pet piece of legislation according to the information given the Examiner by Deputy-Reeve J. N. Stone of Campbellford, who was in Peterboro last night on his way home from the meeting.

Will Fill the Jails.

One of the dairymen from Picton district declared that the jails would be "full of farmers with their feet sticking out of the windows" if the Government persisted in enforcing the new law, Mr. Stone said. And then another asked the Minister what would follow the failure of factories to comply with the Act Mr. Doherty made no threat that the penalties would be imposed. These and other vehement expressions Mr. Stone quoted to indicate the temper of the deputation.

Cost Excessive.

The chief objections were that the people had not been sufficiently instructed in the operation of the Act which substitutes the sale of milk on the basis of the Babcock butter fat test for the old system of sale by weight. Cheese factory executives complain against the cost of putting the system into operation, and requested that the Act be suspended indefinitely until it had been carefully tried out in certain factories before coming into general effect.

Appreciate Intention.

Dairymen realize that the new Standards Act is designed to establish a system of paying for milk according to its quality and not merely for quantity. Under the present system, it has been contended, some farmers are supplying milk of high butter fat content as compared with the product of other herds. In fact some farmers have been prosecuted on charges of watering the milk sold to cheese factories. Dairymen suggested that the former law covering the dilution of milk be given a full trial before the Babcock test is required in every factory in Ontario.

Will Improve Product.

Hon. Mr. Doherty reiterated to the delegation the arguments that have been advanced to rural audiences in the dairy districts of the province for several years. Farmers would be paid for the real value of their milk as revealed by the Babcock test, a better grade of cheese would be the result with increased returns to farmrs.

A press report quoted the Minister as saying that New Zealand and South Africa were fast capturing the butter and cheese markets of England, and that Canadian cheese now being received in England was the worst known in twenty years.

Mr. Stone told the Examiner that there as a result from the meeting and that Mr. Doherty did not recede from his position but remarked that, in a short time after the opening of cheese factories the patrons would realize the advantages of the new Dairy Standard Act.

SEEKING FOR GUN WHICH KILLED WILLIAM TAYLOR

Weapon Is Said to Be Now in Possession of Milkman.

FOUND NEAR MURDER

LOS ANGELES, Calif., Feb. 10.—The gun with which William Desmond Taylor was slain is reported in possession of a milkman who found it near the scene of the crime.

Detectives of the district attorney's office and other agencies investigating the murder are hunting for the milkman.

This man is said to have taken the gun home with him after finding it between Taylor's bungalow and his garage, deciding to "forget about it," for fear of being implicated.

He found it before the body was discovered.

Chief Deputy District Attorney Doran admitted that he had heard the rumor, but denied a report had been made to him by his detectives, who were credited with picking up the clue.

"If anyone had a real lead on this gun it was not my men, despite these stories," Doran insisted.

Battle against the "unseen power" alleged to have silenced witnesses and tampered with evidence and police officers, was launched to-day by the district attorney's office in assuming leadership in the probe.

Thomas Lee Woolwine, district attorney, was preparing to turn the Madalynne Obenchain murder trial over to subordinates for prosecution and devote his entire attention to the Taylor investigation.

Henry Peavy, negro valet of Taylor, was called "on the carpet" as the new investigation got under way.

Peavy found Taylor's body after the murder.

It was intimated that the grilling given the negro behind closed doors might develop clues calling for examination of other acquaintances of Taylor, including the three or four prominent women of the films who were his close friends.

All statements taken were committed to writing.

If the facts gleaned by the district attorney's office in its newly opened investigation warrant the Taylor murder mystery will go to the grand jury immediately, it was learned to-day.

While the 1922 grand jury has not yet been empanelled, presiding Judge Houser indicated that he would, upon application, hasten the procedure.

Who Was Suicide?

San Diego, Calif., Feb. 9.—Belief that a man known both as William Koegel and James Marrin, and who committed suicide here last Saturday night or Sunday is Edward F. Sands, sought in connection with the murder of Willaim Desmond Taylor, was expressed to-day by Coroner Kelly.

GROWING children need to be watched carefully for constipation, biliousness, feverishness, etc., for these so often turn into serious ailments. Miss Gertrude Steeves of St. Steven, N. B., and her baby sister found no relief until the mother heard of Dr. Caldwell's Laxative Syrup Pepsin and gave it to them. Now Miss Steeves writes both are well and all in the family use it.

DR. CALDWELL'S
LAXATIVE SYRUP PEPSIN
FOR CONSTIPATION

Bring a bottle of Dr. Caldwell's Laxative Syrup Pepsin into your home. A dose costs less than a cent. The formula is on the package, a vegetable compound of Egyptian Senna and other simple but wonderfully effective laxative herbs with pepsin.

HALF-OUNCE BOTTLE FREE

Few escape constipation, so even if you do not require a laxative at this moment let me send you a Half-Ounce Trial Bottle of my Laxative Syrup Pepsin FREE OF CHARGE so that you will have it handy when needed. Simply send your name and address to Dr. W. B. Caldwell, 21 Front Street, Bridgeburg, Ont. Write me today.

MAJOR TAYLOR CHAIRMAN OF VETERANS' ALLIANCE

Parliamentary Committe to Present Legislative Matters.

WINNIPEG, Man., Feb. 10.—(Canadian Press)—Major F. C. Taylor, K. C., D.S.O., M.L.A., of Portage la Prarie, was chosen chairman of the first Dominion Council of the Dominion Veterans' Alliance, at a special session of the Council following the close of the amalgamation conference last Thursday afternoon. Other officers elected: Vice-Chairman, W. L. Layfield, V.C., Toronto; secretary, C. Grant MacNeil, Ottawa; treasurer, H. H. A. Jones, Winnipeg; Assistant Secretary, James C. Berg, Winnipeg.

The advisory board, consisting of one representative of each organization, is composed of the following: Army and Navy Veterans, Major R. J. Crehan, Vancouver; Grand Army of United Veterans, Gordon McNichol, Hamilton Tuberculosis Veterans' Association, R. H. Hamilton, Winnipeg; Canadian Legion, Major J. H. Craig, Toronto; Imperial Veterans in Canada, Captain W. Vaughan, Winnipeg; Great War Veterans' Association, R. B. Maxwell, Ottawa.

The council also appointed C. G. MacNeill, secretary-treasurer of the G.W.V.A., convenor of a parliamentary committee, which will consist of one representative of each organisation, whose duties it will be to present all legislative matters to the House of Commons.

A further resolution urged each organization to take up immediately the question of having provincial councils formed under the plan proposed, to further amalgamation

DESTITUTION IN RURAL LUMBERING COMMUNITY

One Hundred Families Suffer From Unemployment in the Woods.

OTTAWA, February 10. Canadian Press. — That the stress of unemployment is being felt not only in cities and towns, but also in certain rural sections of Canada, is evidenced in an urgent appeal for help which has just been received by Rev. Father J. Myrand, the parish priest of St. Anne's church, from Father Daniel Routhier, parish priest at Lac Caynman, a settlement in the Gatineau valley.

Father Routhier has called attention to the fact that 100 families in the settlement under his charge, are practically destitute as a result of the inability of the men in the settlement to secure work.

The settlers and farmers of Lac Cayaman, whose farms are generally small, depend for their livelihood very largely on the work they secured during the fall and winter months in the logging camps up the Gatineau. Log-cutting operations have been virtually at a standstill this winter, the letter said, and the settlers and villagers of Lac Cayaman have been deprived of their chief means of subsistence.

Temporary relief has been provided by the parishioners of St. Anne's, who responded generously to an appeal from Father Myrand.

TOWNSHIP DEFLATES THE SALARIES OF OFFICIALS

Reductions Range Up to Twenty-Five Per Cent.

ST. CATHERNIES, Feb. 10.—(Canadian Press) —Crowland township, which is largely surburban and has a chief of police and three constables, has started the year by a general cut in salaries of all officials including the police force, the reductions ranging as high as 25 per cent.

Athletic Park and Club House for St. Catharines

ST. CATHERNIES, Feb. 10.—(Canadian Press)—The Connaught Club an east end athletic organization that came into existence two years ago in he local baseball league has been formed into an athletic club. Negotiations are now under way to purchase four acres near the steel and radiation plant owned by Sir Henry Pellatt of Toronto upon which it is proposed to lay out baseball diamond, lacrosse field and tennis courts. A club house will be started this year with the idea of extending later.

Merchanics of Sydney to Join the One Big Union

SYDNEY, N.S., Feb. 10.—(Canadian Press)—First steps toward affiliation with the One Big Union, have been taken by the mechanics local of the United Mine Workers at Glace Bay.

Members of some other locals are reported to be favoring similar action by these bodies, but so far mechanics local is the only one which has made a definite move.

At a regularly instituted meeting mechanics local instructed its presiden and secretary to communicate with the secretary of the O.B.U. at Winnipeg, with a view to affecting affiliation.

FAIR DIRECTORS DO NEAT JOB AT GROUNDS

Wedneshday afternoon the Faid directors to the number of about twenty responded to President R. Denne's call for hands a th Fair Grounds, to move the lumber from the forms of the grand stand under the stand where it will be protected from the ravages of the weather. Farmers, business men and others responded with a will and the job was finished as neat as if a gang of navvies had been at it. The lumber will be used in the hog and sheep pens. The directors who attended the bee were: R. Denne, R. Turner, H. Lush, J. Grandy T. Brown, W. Fisher, J. Hodgson, Mr. Wilson, T. Card, J. Kelly, C. Dimerick, J. Cox, J. McIndoo, J. Williams, A. Kemp, W. S. Steinkrauss, J. Gillespie, T. Cruikshanks, H. Webber and J. Cox. The boss of the job was T. H. Hooper.

No good man can forget his wife, but there are times when he meets a pretty girl he wishes he could.

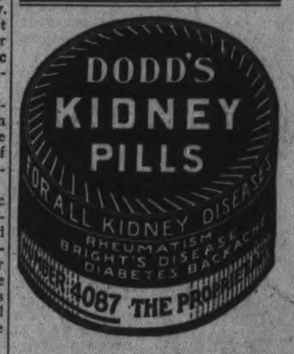

LARGE PEA COAL
Only $13.50 per Ton. We have only a Limited Quantity left — so Order at Once.
A. LOW & CO. 264 Simcoe Street Phone 637. Nights and Holidays 1627.

CHINA PAINTING
Mrs. Langley McCarthy
TEACHES BISCOFF'S NEW AND BEAUTIFUL WORK IN CHINA PAINTING.

COAL and WOOD
I am now prepared to deliver First-Class Coal in any size or quantity desired at the market prices.
Hard and mixed Wood, and Slabs, at the closest prices.
H. H. DINSDALE. Office and yard, 191 Charlotte Street. Telephone 153. 6od 173

EDWIN ELCOME
TAXIDERMIST,
692 Harvey Street, Peterborough, Ont.
HEADS, BIRDS, FISH, ETC.
Mounted artistically and permanently.
No other birds than Blue Jays, Owls Hawks, Crows, can be mounted at this season, unless they are accompanied by the number of the Permit, or an affidavit made out before a Justice of the Peace, stating the nature of the accident which killed them.

SAVED HER FROM AN OPERATION

So Thinks Mrs. Tracey of Ontario, Regarding Lydia E. Pinkham's Vegetable Compound

Knightington, Ontario.—"I took Lydia E. Pinkham's Vegetable Compound at the change of life for troubles that women often have at that time. I had not been well for a year and was not really able to do my work. A friend who had taken the Vegetable Compound herself recommended it to me and I think its use saved me from an operation. I highly recommend it to all women who have troubles like mine, and am willing for you to use my testimonial."—Mrs. Daniel J. Tracey, Knightington, Ontario.

Some female troubles may through neglect reach a stage when an operation is necessary. But the more common ailments are not the surgical ones; they are not caused by serious displacements, tumors or growths, although the symptoms may appear the same.

When disturbing symptoms first appear take Lydia E. Pinkham's Vegetable Compound to relieve the present distress and prevent more serious troubles.

SAYS EDUCATION WITHOUT RELIGION IS INCOMPLETE

Principles Adopted for Its Supervision in English Public Schools.

LONDON, Feb. 10.— (Canadian Press Cable)—The National Assembly of the Church of England yesterday adopted a report of the Education Committee laying down general principle for more supervision of religious education in public schools.

The Archbishop of Canterbury said that, although the question had been in the front rank of a controversy for forty years, no better atmospere new existed with a realization that no education was complete without the elements of Christian faith as an integral part, and upon these grounds he thought the arrangement could be made.

Sweden and Soviet Russia Complete Commercial Treaty

STOCKHOLM, Feb. 10.—(Canadian Press)—Negotiations for a commercial treaty between Sweden and Soviet Russia were completed Thursday by Swedish and Russian delegates.

They agreed to proposals for an agreement providing, as a safguarding measure, for examination and adjustment of certain agrements recently concluded in Russia by a German expert trade commission.

SASKATCHEWAN RECORD IN SPEEDY LAW MAKING

Prorogation Follows Lively Session Hustling Bills Through.

REGINA, Sask., Feb. 10.—(Canadian Press)—The first session of the fifth legislature of Saskatchewan was prorogued yesterday afternoon by His Honor Lieutenant-Governor Newlands.

Progration came following a sitting that commenced at eleven o'clock and that established—a record for fast law making.

The assembly in committee of the whole, gave consideration to fourteen bills. It rose at 1.15 o'clock and voted three readings until closing time.

His Honor the Lieutenant Governor gave the Royal Assent 47 bills, the last of which was the appropriation bill granting the necessary money to the government for the carrying on of the affairs of province during the coming fiscal year.

26 WOMEN FOR COUNTY COUNCIL

LONDON, Feb. 10.— (Canadian Press Cable)—Twenty-six women have been nominated for the London Couty Council elections for which take place on March 3. This is a record. They comprise eleven municipal reformers, ten labor, two progressives and three independents.

RAILWAY MINISTER AT FORT WILLIAM

Hon. W. C. Kennedy on Inspection Trip of the C. N. R.

FORT WILLIAM, February 10. — Canadian Press. — Hon. W. C. Kennedy, Minister of Railways, was noncommittal when shown a despatch attributed to him in a special to the Winnipeg Free Press to-day to the ecect that the government was prepared to reduce freight rates on grain on its railways so that the Fort William route could not be competed against by Vancouver. Mr. Kenedy, who spent a few hours here on a visit of inspection of the National Railways, said that the matter of rates was not a gove ment concern but would have to be decided by the Board of Railway Commissioners.

D. B. Hanna, president of the Canadian National Railways, who, with other officials, accompanied the Minister, said that this was merely a "family party," and not the occasion for settling matters of railway policy. The Minister wishes to see what the nation possessed in the way of railways. Mr. Kennedy will return east over the National Transcontinental. While in Fort William he declined to make any statement with regard to the government's future policy in handling the National Railways problems in Canada.

Inland Banks Angling for Share of Foreign Business

CLEVELAND, Feb. 10.—(Canadian Press)—Bankers from all sections of the country and several from Canada were attending the first midwintere convention of the Bankers' Association for Foreign Trade, here today and tomorrow. One of the purposes of the meeting is to demonstrate that the inland banks can handle foreign business effectively, W. E. Guerin of Cleveland president of the association, declared.

Speakers on today's program included P. L. Hibbard, of Windsor, Ont.

Bonouri Will Try to Form a New Italian Government

ROME, Feb. 10.—(Cabinet,) — King Victor Emmanuel Thursday evening received former Premier Bonomi at the Quirinal, and it was later reported that the latter, whose cabinet resigned a few days ago, would attempt to form a new government.

Heavy Compensation Bills Follow the War in Ireland

LONDON, Feb. 10.— (Canadian Press)—Supplementary Civil Service estimates issued today show that a sum of nearly £1,500,000 will be required on account of the Royal Irish Constabulary, and £1,130,000 to be granted to the Irish Provisional Government for compensation for criminal injuries pending the settlemet between the two governments.

MAIL ORDER HOUSES SUFFER LESS BUSINESS

NEW YORK, Feb. 10—(Canadian Press)—A resume of trade conditions in the United States during 1921 which has just been compiled here shows that for the most part the year was one of decreased business for the mail order houses and increased business for the chain store concerns. The falling off in the mail order business was due largely to coditions in the agricultural sections of the country. The tremendous decline in the price of farm products reduced the purchasing power of the farming community.

Checkers Championship Match Nearing Decision

GLASGOW, Feb. 10.—(Canadian Press)—Four more draws resulted in the play yesterday and this evening in the international checkers championship matches betwen Newell Banks, of Detroit, and Robert Stewart, of Glasgow. Thus far in the series, Stewart has won two games, Banks one game, and thirty one games have been drawn. Altogether 40 games are to be played to decide the world's championship.

SIR GEORGE CARTER DEAD.

LONDON, Feb. 10.— (Canadian Press)—Sir George Carter, prominent steamship magnate, died at his home in Yorkshire Thursday. Besides being manager-director of Cammell Laird and Company, Limited, he held directorships of a number of other British steamship companies. He was also president of the Shipbuilding Employer's Federation. He was born in 1860.

Better Breakfasts Build Better Bodies

Breakfast is the most important meal of the day. Your day's work is done in the forenoon—if you have been wise enough to eat a breakfast that is easily digested and full of nourishment. Start the day right by eating

Shredded Wheat
With HOT Milk

Nothing more nourishing or satisfying for work or play. It supplies the tissue-building, heat-making elements that fortify the body against the disease germs that lie in wait for the poorly nourished body. The ideal food for the hurry-up breakfast or the hurry-up luncheon. A better balanced food than eggs or potatoes and costs much less.

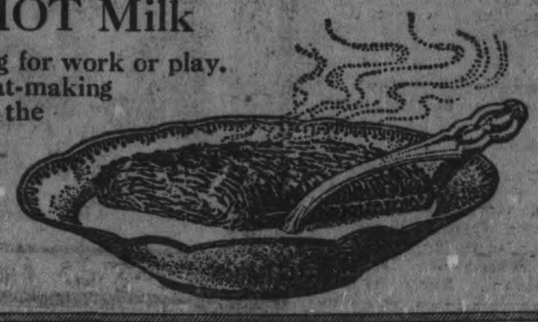

STORE OPENS - - - 9 a.m. | CLOSES SATURDAY - 9.30 p.m.

The CRESSMAN Store

A 50c Mid-day Lunch Served in Our Tea-Room from 11.30 a.m. to 2 p.m.

Great Happenings in the February Sale of Furniture These Days!

Bargain Annex
Saturday Sale

28 to 32 Inch Striped Shirtings and Dress Ginghams, 23c Yard

Light and medium colors in both fabrics in China blue and blue grey. Splendid qualities and neat striped patterns in the Ginghams. The widths are 28, 30 and 32 inches. A remarkably low price.

WOMEN'S $1.38 PRINT AND CHAMBRAY HOUSE DRESSES, 79c

"Factory seconds," but good ones. In most cases they are not at all damaged, but show slight unimportant machine stains.

MILL ENDS OF YARD-WIDE PRINTS, 15c YARD

Four hundred yards and nearly every piece in the lot is 36 inches wide. Mostly light and medium colors in a big selection of patterns. The same qualities in full pieces sell at 30c a yard. Sold only by the end in the Annex Saturday.

FACTORY KNITTING YARN, 25c ¼-LB. SKEINS

Two hundred pounds of our Factory Knitting that every day sells at $1.40 a pound. You can have grey, black, white and mixed grey and white. Three-ply weight. Only a limited quantity of some colors.

Twelve Specials for Saturday

New 25c English Ginghams, 19c yard.
$1.25 "P. C." Corsets, 87c.
Men's $1.50 Blue Denim Work Shirts, 98c.
"C. P. C." Wabasso Pillow Cotton, 47c yard.
Odd lines of $1.25 to $2.00 Dress Goods Pieces, 79c yard.
All-Wool Serge, 54 inches wide, $1.59 yard.
50c Yard-wide Madras Shirtings, 33c yard.
Women's Namsook Night Gowns, 89c.
Children's Waists, all sizes, 39c.
$1.25 to $1.50 Granite Ware, 98c.
Women's 50c Cashmerette Hose, 2 pairs 69c.
New 12½c and 15c Embroidery Edgings, 8c yard.

Women's $1.25 Chamois Cloth Gloves 89c Pair

A new spring shipment of three hundred pairs of Griffin Gloves. They fit as all good Gloves should and have a fine appearance. The backs are adorned with heavy silk embroidered points. Choice of amber, beaver, greys, modes, browns, fawns and black and white. Good range of sizes.
(Main Floor, South Entrance)

$2.25 Silk-Lined Chamo-Suede Gloves, $1.69 Pair

Reliable Gloves with well-stitched seams and of good chamo-suede; Griffin's make.
They are lined throughout with silk and obtainable in buck color with chamois pipings.
(Main Floor, South Entrance)

Toilet Necessities at Saturday Sale Prices

Camapana's Italian Balm, 34c bottle.
35c Dressing Combs, 27c.
50c Pepsodent Tooth Paste, 2 for 69c.
Ponds' 50c Cold and Vanishing Cream, 37c jar.
Melba $1.00 "Love-Me" Face Powder, 88c.
Colgate's Cashmere Boquet Talcum Powder, 25c.
Watkin's Mulsified Cocoanut Oil Shampoo, 37c.
Cutex 65c Manicure Sets, 49c.

At the Notion and Soap Counter Saturday

Ric-Rac Braid, 2 cards 18c.
50c Cumfy Hair Nets, 6 in a box, 43c box.
Corticelli Mercerized Mending Cotton, 8c spool.
Seward's 15c English Bath Soap, 3 for 29c.
8-oz. rolls of St. Lawrence Toilet Paper, 6 for 47c.
Sunlight Laundry Soap, 10 bars for 68c.

Seward's Cream Olive Soap, 4 Cakes 25c

A good Soap made in large size cakes. Contains a considerable quantity of olive oil.

NEW SPRING SHIPMENT

Cressman's Shetland Floss at 10c Skein

Full weight skeins, and made of the best grade of wool. You can have white, navy, black, turquoise, buff, rose, silver, peacock, Harding blue, cadet and Havana.

This floss is made specially and exclusively for us. We have sold tons of it, and, remember, it requires an enormous number of skeins of floss to make a ton. Soft and fine and works up well.

Underwear and Hosiery

WOMEN'S $3.25 COMBINATIONS, $2.49

Large sizes only and Harvey knit. They are white in color and excellent in every way. Fine ribbed knit and choice of low necks and knee length and "V" neck and ankle length. Sizes 40, 42 and 44.
(Street Floor, Arcade Entrance)

WOMEN'S $1.50 UNDERVESTS AND DRAWERS, $1.19 GARMENT

Watson-made garments, medium weight, fine ribbed knit Vests in cream color. Sizes 36, 38 and 40. Choice of long or short sleeves. The Drawers are ankle length and match the Vests.
(Street Floor, Arcade Entrance)

WOMEN'S PURE THREAD SILK HOSE, 98c PAIR

Women's first quality Pure Thread Silk Hosiery. An excellent value Stocking, made by the Holeproof Hosiery Co. of Canada. Reinforced lisle heels and toes. Choice of brown or black in all sizes from 8½ to 10, inclusive. An exceptionally low one-day price for Saturday buyers.

(Street Floor, Arcade Entrance)

Your Hat, Madame

LIKE a fairy princess awakening from a deep sleep, Color, has come into her own in the Millinery world — and shrimp red, cactus, periwinkle, cornflower and vivid orange-brown shades weave their rainbow across Hat horizons. Brims are unique and irregular, trimmings piquant, or cleverly beautiful, styles delightfully diversified and prices—quite an unexpected pleasure.

Polly Prim Aprons, 89c

Chintz Aprons in a popular and practical style. The edges are finished with white ric-rac braid. A fine assortment of pretty patterns.

$2.25 Print House Dresses, $1.50

Light and medium colored prints in a variety of designs. Choice of straight and waist-line effects. The collars, cuffs and pockets are finished with a white piping.

White Flannelette Night Gowns, $1.39

The flannelette is a reliable quality and the style is a becoming one. The sleeves are long and finished with narrow pleating and blue stitching. The yoke is treated in a similar manner. All sizes and cut on generous lines.

The Women's Shoe Section Offers—

TWEEDIE BOOT TOPS—Canadian-made Boot Tops of broadcloth and fourteen-button height. Priced at $2.65 pair.

A TABLE OF HOUSE SLIPPERS—There are moccasin, felt, fur trimmed and Juliets with leather soles and heels. All priced at $1.50 pair.

MISCELLANEOUS PUMPS AND SLIPPERS—Black Satin Pumps and Two-Strap Slippers, and also White Satin Pumps. All have turned soles and satin-covered heels —high Louis and baby Louis styles. Priced at $4.85 pair.

SCHOOL BOOTS—For boys and girls, and downright good Boots they are. Choice of black or brown calfskin or black kid. All sizes from 11 to 2, inclusive. Priced at $3.35 pair.

To-morrow's Mid-Day Lunch, 50c
IN THE TEA ROOM
Third Floor.
11.30 a.m. to 2 p.m.

Soups
Vegetable or Tomato

Hot Meat
Roast Pork with Gravy

Cold Meat
Roast Beef or Ham
Chilli Sauce or Sweet Pickles

Vegetable
Creamed Potatoes

Dessert
Raisin or Apple Pie
or Ice-cream

Bread and Butter
Pot or Tea or Coffee

Silk Embroidery Skirt Lengths of Serge, $5.95 a Length

All-Wool Botany Serge in 1½-yard lengths that are 36 inches wide. The embroidery designs form a deep border around the bottom. Choice of attractive patterns in taupe, henna, and jade on navy blue.

$1.25 NATURAL PONGEE, 98c YARD

A fine even weave and free from heavy threads. It makes excellent shirts, middies, dresses and children's garments. The width is 33 inches.

$2.35 WASH SATIN, $1.89 YARD

Thirty-six-inch satin fabric in ivory, flesh, pink, Harding blue or orchid. Well suited for fine lingerie.

$2.50 ALL-WOOL SERGE, $1.79 YARD

Fifty-four inches wide and a heavy weight, but a fine weave. The price is low and the saving is great. You can have navy, black or Pekin blue.

$3.00 ALL-WOOL SHEPHERD CHECK DRESS GOODS, $1.98 YARD

A better quality Check in a 54-inch width. Vastly different from cheaper grades. Choice of two sizes of Checks, in Black and White.

MANY REMNANTS IN A CLEARAWAY

Skirt lengths and dress lengths of miscellaneous materials. The prices are considerably lower than regular.

DRESS MAKERS' SUPPLIES

"Coat's" Thread, 200-yard spool, 3 for 25c.
"De Long" Cards of Snaps, 3 for 25c.
Glass Beads, bugle or small, plain or irridescent, all shades, 10c bottle.

Grastex Room-Size Rugs

Many find that Grastex Rugs are a satisfactory covering for bedroom floors. These we offer are fine specimens of closely woven durable Rugs of this description. They have plain natural centres with stencilled borders.

CLEARING PRICES

Size 9 x 12 feet. Regular $15.00, for $11.50.
Size 8 x 10 feet and 9 x 9 feet. Regular $11.00, for $8.75.

63c Feltol Floor Covering, 47c Square Yd.

Feltol has proven its worth as a Floor Covering, and the CRESSMAN Sales have proven how economical it can be purchased here. Choice of floral, block, tile and Oriental patterns in the two-yard width.

$1.10 Nottingham Nets, 65c Yard

Neat small patterns in a variety of designs, obtainable in white, ecru, and ivory. The width is 43 inches.

Hand Bags, Worth $4.95 and $5.95, for $3.29

Do you remember the beautiful Bags we sold last Spring at $3.29? This shipment is just as good as those of a year ago, if not better. There is a great variety of shapes in brown, grey, blue and black. One is Kodak shape with leather sides that come up over the frame. Obtainable in spiderweb leathers.

Shopping Bags, 93c

Made of a serviceable black leatherette and trimmed with floral lining. The top edges are held together with a tab.

LUNNON WANTS TO BE "PARIS"

Continued from page 1.

few thousand tungstens distributed over the gallery' noble facade would scarcely be noticeable. Nor would an extension of the Embankment be much to the good, because most American visitors sleep in hotels; yet this extension is one of the declared objects of the society. What the society needs is a little expert advice from the Americans themselves—a few practical suggestions for rubbing up the dullness of the old burg. For instance:

Rent the Tower to some New York restauranteur. The White Tower could be used for dinner dances; the Bloody Tower for a check room; while the Dry Moat would make an excellent beer garden.

St Paul's could be made into a super-cinema-de-luxe.

Open-air vaudeville in Kew Gardens would make a hit, especially if drinks were served.

There is just enough room in Hyde Park for a real American circus; and every day traffic should cease in Piccadilly, the Haymarket, the Strand, Fleet street and Oxford street to make way for the stupendous, gorgeous, glittering, etc., parade.

The music hall comedian could be abolished and his place taken by people who read the papers and are acquainted with some of the new jokes.

Might Change Menu.

The movement toward a greater variety of things to eat could be encouraged. Instead of ridiculing the Savoy for introducing frogs legs the government should be asked to give the chef an order. There might be one day a week on which it would be compulsory to serve some other vegetable than cabbage. Instead of having eggs and bacon for breakfast why not vary the menu by serving bacon and eggs? Why not establish a school for teaching the English how to bake a potato? Why not cook and serve fowls a day or two after death instead of waiting until they should be buried?

The society might compel the running of owl cars, so that people could get home after 10:30 p.m.

The London Statuary could be removed, including the Albert Memorial. The effigies of statesmen near the Houses of Parliament have a peculiarly depressing effect on Americans. They remind them of the Statuary Hall in the Capitol at Washington, which he is striving so hard to forget.

London could be made much more attractive if the hospitals would one and all take down the big signs which ornament their fronts telling how much money they need.

Windows might be cut in the Bank of England so that visitors could look in and see the tellers telling and the governors governing. Besides brightening up London that would brighten up the bank.

The monument which is 202 feet high could be turned into a geyser, spouting for five minutes every hour. The streets at its base would not then be any wetter than they are, and might be a lot cleaner.

Londoners might be encouraged to wear court dress at their daily occupations.

Canoeing on the Thames should be fostered. The mighty river should be filled every evening with canoes; the warehouses on its banks should re-echo the songs of phonographs and the moonlight should glitter on gay cushions and canopies. On nights when there is no moon the advertisements of Scotch whiskey on the Surrey side would do.

There should be more national holidays and each should be celebrated with the gaiety due the occasion. For instance December 6, the anniversary of the day on which Great Britain declared herself free from Ireland; July 4, the anniversary of the day on which George III freed England from prohibition; July 26, the birthday of Bernard Shaw; March 23, the birthday of Horatio Botomley; April 1, the day on which England is going to win an athletic contest with the United States. England has far too few holidays, the only one of any importance being the one on which the Derby is run.

As a special brightener why not have an accurate reproduction of the Great Fire of London? This would attract visitors from all parts of the world and would clear a large site on which modern office buildings might be erected?

And finally London should sway climates with any place that is willing to trade, secure in the knowledge that she could not get a worse one.

With these alterations, London would doubtless attract many people who have not already been there.

HEALING CREAM STOPS CATARRH

Clogged Air Passages Open at Once —Nostrils Cleared.

If your nostrils are clogged and your head stuffed because of catarrh or a cold, get Ely's Cream Balm at any drug store. Apply a little of this pure, antiseptic, germ-destroying cream into your nostrils, and let it penetrate through every air passage of your head and membranes. Instant relief.

How good it feels. Your head is clear. Your nostrils are open. You breathe freely. No more hawking or snuffling. Head colds and catarrh yield like magic. Don't stay stuffed up, choked up, and miserable. Relief is sure.

Two Strap Shoes and Oxfords

Patent Leather, Kid and Calf. Regular $6.00

Saturday Special $2.98

All Sizes at

The LEADER STORE SHOE
291 George St.

ROOFING AND SUPPLIES, Ready Roofing and Tar Products, and Slate, Tile Felt and Gravel.
Roofing Supply Stores
440 Water St, Phone 775
A. McLEOD m-w-f

CHINESE BANQUET CHURCH FRIENDS.

The Home Lunch Provided a Splendid Dinner.

A unique and interesting evening was held in the school room of Murray street Baptist Church on Friday. The Chinese department of the school had expressed the desire to be hosts at a banquet with their teacher and representative officers of the church as their guests At seven-thirty a company of about one hundred had assembled. These included all the teachers of the Sunday school, the two superintendents and the secretary, the deacon of the church, and one or two guests from without the church. In each case the wife or husband of the officers was also a guest.

The schoolroom was decorated with flags and flowers including the Chinese flag. Four tables in special formation were beautifully set. The menu was of the very highest order mock turtle soup, fish, roast, turkey and joints, pastry, ice cream fruits, etc. The Orientals had spared neither pains nor expense to make "a feast a king might lean to". The banquet was the work of the Home Lunch 394 George street, Hum Brothers proprietors, and these gentlemen certainly surpassed themseves in their efforts. The entire dinner, from start to finish, was a culinary triumph, and enjoyed immensely by everyone.

The waitresses who served in a complimentary way were the young ladies of Mrs. T. Stenton's Sunday School class, who use as their class name the significant term, "The Others".

Mr. L. J. Pettit, B.A., is superintendent of the Chinese department, and was master of ceremonies. Miss Florence Scott and Mrs. Carl S. Browne furnished the music, and were so much appreciated that they had to come back at the call of the people.

Mr. Lee Tou read the 7ith chapter of Matthew in English, after which several complimentary and instructive addresses were given.

Mr. Pettit spoke of the pleasure it gave him and his associates to see the faithfulness of these Chinese to their classes in the school and of their loyalty not only to those who are seeking to help them but to each other. Their appreciation, manifested in so many ways, was also dwelt upon.

Mr. Joseph Wearing, as superintendent of the school, made the hosts of the evening understand that the Chinese are regarded as a real part of the organization and that the incident of foreign birth does not place them in any other circle.

The gist of the addresses was interpreted to the Chinese boys by Miss Shearer, who having spent some years in China, has splendid command of the language. She also made a very bright address. Mr. Harry G. Webber represented the deacons and their wives, as he discoursed on the certain results of work among these people. If they remained in this country they were Canadianized and Christianized and helped to better citizenship, and should they return to China, they would carry with them new ideals.

The pastor, Rev. J. R. Webb, discerned some contribution which the Chinese people could make to those who are their teachers, and to all with whom they are associated.

Mr. Vincent Eastwood, in a very informing deliverance, congratulated the Chinese and thanked them on behalf of the guests outside of the school, while Mr. R. H. McCarten, in an adress that sparkled with humour, seconded the sentiments expressed. Mr. Lee Kam replied in English, using well-chosen terms to express the appreciation which all his friends felt in view of what Murray street Church is doing for them. The evening was brought to a close by singing the National Anthem.

There are nine Chinese scholars who attend Sunday School classes at Murray street Baptist church: Lee Tow, Lee Kam, Lee Shew, Lee Him, Lee Wing, Lee Chung, Hum Fong, Hum Foo, and Hum Kwa Ming.

CANADIAN GOVERNMENT STEAMER REACHES PORT

HALIFAX, N.S., Feb. 10.— The Canadian Government steamer Lady Laurier arrived here early Thursday morning, having in tow the Swedish steamer Thyra, which lost her rudder on January 29, when two hundred miles southwest of Cape Race, Newfoundland. Before the Lady Laurier went to the assistance of the Thyra, three other steamers abandoned attempts to tow her to port.

OFFICERS OF WOMEN'S CATHOLIC LEAGUE.

Nominated on Tuesday at Well-Attended Meeting.

A meeting of the Catholic Women's League was held Tuesday evening at St. Alphonsus Lyceum.

Mrs. G. H. Popham, 1st Vice-President, presided.

Reports were read by Mesdames G. H. Popham, D. O. Le Gendre, N. E. Phelan and Miss M. J. Heffernan.

The Nominating Committee, composed of Mesdames P. J. Doris, J. J. Lynch, John Primeau, Sr., and F. J. Overend and Misses L. Hurley and J. Gordon, submitted the following slate of officers for the ensuing year:

President—Mrs. G. H. Popham.
1st Vice-President—Miss L. Hurley.
2nd Vice-President—Miss M. A. O'Connell.
3rd Vice-President—Mrs. N. E. Phelan.
Treasurer—Mrs. D. O. Le Gendre.
Recording Secretary—Miss Genevieve Sullivan.
Corresponding Secretary—Miss Mary Lonergan.

The Constitution provided that this recommendation of the Nominating Committee takes effect unless another slate is substituted by fifteen members of the organization before the next meeting, which will be held on Tuesday, February 14 next, at St. Alphonsus Lyceum, at 8 p.m.

His Lordship Bishop O'Brien and Father J. J. O'Brien, of the Sacred Heart Parish, were in attendance, and at the conclusion of the meeting both commended the work of the League very highly.

Before the meeting commenced a vocal solo was rendered by Mrs. John O'Donoghue.

THE EARLY DAYS OF PETERBOROUGH.

Subject of Interesting Address By F. H. Dobbin.

On Monday evening the Young People's Guild of Knox Church had the opportunity of hearing Mr. F. H. Dobbin speak on the early days of this city. Commencing from the survey of the town site, Mr Dobbin, in his interesting manner, told of the gradual settlement of the town, and related incidents showing the tremendous difficulties which had to be overcome, the settlers literally having to hew out a home in the forest by the river bank. The speaker mentioned that in 1858 the total revenue of the town was under $10,000 for the year. This amount today would not pay the expenses of the fire department alone. The outstanding feature of the success of our city has been the heroic courage of the pioneer settlers who mastered all their difficulties, until today we have a city second to none in the whole Dominion. A hearty vote of thanks was tendered Mr. Dobbin.

The musical part of the programme consisted of a vocal number by Mrs. Clark, and a cello solo by Mr. C. Rathbone, both of which were greatly enjoyed.

The president announced that the piano, which was purchased by the Guild some time ago, was now free from debt. This announcement was greeted with applause.

FOUR MILLIONS OF MEXICANS IN THE U.S.

MEXICO CITY, Feb. 10.—(Canadian Press)—The population of Mexico is a trifle more than 14,000,000, according to figures recently compiled by the census bureau which has just completed its enumeration. This represents a loss of approximately 1,000,000 since the last census was taken in 1910. The decrease is ascribed to emigration of natives and foreigners during the periods of revolution.

Officials here assert that there are now more than 4,000,000 Mexicans living in the United States.

WILSON'S "The National Smoke"
BACHELOR
Still the Most for the Money
10c.
ANDREW WILSON & CO TORONTO AND MONTREAL

March Designer is here. Subscribers please call for your copy. Pattern Counter, Main Floor.

THE J.C. Turnbull CO. LTD

Women's Mona Lisa Veils - 29c
Dressing Combs, each - - 25c

4,368 Pairs of Women's and Misses' Hose

Greatest Hosiery Sale in the History of This Store

We have purchased from the "Mercury Hosiery Mills" their entire stock of overmakes at a great reduction on the original prices. Every pair of hose in this great purchase is First Quality and a quality that is backed up by one of the best and largest hosiery mills in Canada. There are 4,368 pairs of hose and there are 4,368 wonderful bargains to be had. Every last pair of these hose represent money saved in no small way either, but a worth while saving. That is why this is the Greatest Sale of Hosiery in the history of this store. There are seven different lines and prices. Make your selections early. Sale commences at 8.30 Saturday Morning.

816 Pairs Ladies' Cotton Hose, Reg. Values 45c pair, for 29c pair or 3 pair for 79c

A splendid quality of Cotton Hose for spring wear. They are perfectly seamless and have a good hemmed top. The colors are black and brown only. On Sale sharp at 8.30 on Saturday morning for, a pair 29c
or ..... 3 pair 79c

858 Pairs Ladies' Fine Lisle Hose, Regular Value 65c pair, for 49c Pair or 2 Pair for 95c

Full-fashioned and seamless make with spliced heel and toe. A wonderful offering. The colors are black, brown, white, tan, sand, grey and flesh. On Sale sharp at 8.30 for, pair 49c
or ..... 2 pair for 95c

180 Pairs of Black Cotton Hose, Regular 33c Value for 23c or 3 pair for 65c

There are only 180 pair of these Hose, and they are bound to sell very fast, so be sure to purchase early. They are a good quality Hose and the colors are absolutely fast. Reinforced heel and toe. On Sale at 8.30 for, pair 23c
or ..... 3 pair 65c

1020 Pairs of Cashmerette Hose, Regular Value 49c Pair, for 39c Pair or 2 Pair for 75c

This is a widely known line of Hose, Mercury Cashmerette, and a Stocking suitable for present wear. Colors are white, taupe, cream, brown and black. On Sale sharp at 8.30 for, pair 39c
or ..... 2 pair for 75c

246 Pairs Medium Weight Cashmere Hose, Regular $1 Value, for 79c Pair or 2 Pair for $1.50

Medium weight and a quality that will give the greatest wear. Every pair first quality and the well-known "Mercury" make. Black is the only color in this lot. On Sale sharp at 8.30 for, pair 79c
or ..... 2 pair $1.50

756 Pairs Ladies' Mercerized Lisle Hose, Regular $1.00 Value, for 89c Pair or 2 Pair for $1.65

An extra fine quality of Mercerized Lisle Hose. They have a nice silky finish. The extra deep hem and widened top are exceptionally good features. Double heel and toe. Colors are brown, black and white. On Sale Saturday morning at 8.30 for, pair 89c
or ..... 2 pair $1.65

492 Pairs of Wool Cashmere Hose, Regular $1.25 Value for 98c Pair

Extra good quality Wool Cashmere Hose and a wonderful bargain. Full-fashioned and seamless, with widened top and spliced heel and toe. All sizes to be had. On Sale sharp at 8.30 for, pair 98c

Another Clearing Day of Coats

In The Ready-to-Wear Department, Second Floor

English Tweed, Burbury Cloth, Silvertones and Velour Coats $16.95

These are all seasonable garments and are being cleared at a ridiculously low price for such fine quality and styled garments as these. Colors: black, grey, brown, navy and plover. Sizes 16 to 44.

Four Only Coats at $18.50

One Bolivia Cloth Wrap, embroidered.
One Oxford Grey Coat with fur collar.
One Fine Velour Coat in Harding blue shade.
One Grey Whitney Chinchilla Coat.

9 Only Velour and Tweed Coats $9.50

There are only nine coats in this lot and every one is a good warm winter coat and made up in smart styles. Sizes 16 to 38.

Cloth Dresses for Small Sized Women. Some were priced as high as $32.50 for $12.50 each

Botany Serges, Tricotines and Jersey Cloth Dresses. These are odd numbers taken from stock and represent smartly tailored Dresses that look well on small women. The selling price for Saturday will be, each $12.50

Some New Chintz Aprons 69c Each

These are very new—in fact, these have not been in stock more than a week. Prettily patterned chintz with an edging of white notched braid. Made with yoke and two large pockets. Each 69c

All Children's Coats to be Cleared on Saturday $6.50 & $9.50

Those at $9.50 are of heavy wool blanket cloth and velour, some with fur collars; also a few Children's Reefers. Regular up to $15.00. Sizes 8 to 12 years. Sale Saturday, each $9.50

Those at $6.50 are of blanket cloth and are good substantial Winter Coats. Sizes 4 to 12 years. Sale Saturday, each $6.50

Turkey Red Chintz and Silkoline Comforters, $3.98 Each

Sizes 72 x 72. These are filled with new soft batting. Quilted in scroll designs. Special Saturday offer at, each $3.98

Boys' Jerseys and Men's and Women's Scarfs, 98c Each

All-Wool Knitted Jerseys for small boys and beautiful All-Wool Scarfs for women and men. Finished at ends with fringe. Saturday at, each 98c

Boys' and Girls' Toques at 25c Each

Come in an array of colors and knitted from all-wool yarns. Saturday, each 25c

Reg. Up to $8.75 Sweaters for $2.98 Each

9 only All-Wool and Silk and Wool Tie-Back and Tuxedo Sweaters for misses and women. Saturday at, each $2.98

Economy Basement

Brown Betty Tea Pots, Reg. 75c, Saturday 59c Each

Brown Betty Tea Pots, 4 or 5-cup size, bright smooth glaze, finished with neat fawn colored band. Saturday special 59c

Fancy Pressed Glass Berry Bowls, 49c Each

Neat attractive designs and fine clear glass. Regular value, 60c each. Saturday, each 49c

Glass Cream Jugs, 29c Each

Fine clear glass, neat style, ½-pint size. Special for Saturday only, each 29c

A Clearance of Odd Lines of English Semi-Porcelain Dinner Ware

These are patterns that have been discarded from our regular stock and all are neat and attractive. You will find such prices as:

10-inch Platters. Regular $1.20. Sale price, each 59c
Coupe Soups. Regular 35c. Sale price ..... 29c each, 4 for $1.00
Casseroles, covered. Regular $2.75 each. Sale price $1.98
Casseroles, covered. Regular $3.00. Sale price $2.39
Dinner Plates. Regular 45c. Sale price, each 29c

And also several odd pieces at greatly reduced prices.

"Glassbak" Oven Dishes, Saturday 79c Each

Round Casseroles, made from Glassbak, large size, guaranteed oven ware. Saturday, each 79c

Odd Cups and Saucers, Saturday 25c Each

Strong Semi-Porcelain Cups and Saucers, white with neat trimmings of pink, green and blue; vine patterns. Each 25c

Granite Ware Special for Saturday, 35c Each

These are slightly imperfect pieces of granite ware, but the flaw will not interfere with the wearing. All pieces are excellent value. Coffee Pots, Tea Pots, Tea Kettles and Preserving Kettles. Saturday special, each 35c

Two Big Economy Basement Specials

Mother Hubbard Laundry Soap at ..... 4 bars for 25c
Rinso ..... 3 pkgs. for 25c

Have Your Lunch at our Luncheonette Soda Fountain, Main Floor

A One Priced Day at the Candy Counter It is 59c Day

200 Lbs. of Burnt Almonds 59c Lb.

These Burnt Almonds, freshly dipped in rich chocolate, are selling everywhere for $1.00 lb., except at our Candy Counter on Saturday. Nothing but high-grade almonds and the best of chocolate are used in the making. You will certainly appreciate this high quality candy at such a low price. Saturday, lb. 59c

Most Delicious Hand Rolled Chocolates, Reg. 80c quality Saturday 59c Lb.

This shipment of delicious Hand-Rolled Chocolates is away above the standard of quality usually sold at this price. They are, without a particle of exaggeration, the best value in Chocolates offered in the history of our Candy Counter. Made from best dairy butter and cream with a generous coating of chocolate. When once tasted, there will be a constant demand for them. Some of the centres are maple, walnut, pineapple, peppermint, fig, macaroon, almond paste, vanilla, nut punch, orange, lemon, crushed cherry, honey butter, dairy cream, cocolines, walnut caramel and apricot fig. A regular 80c quality. Saturday, lb. 59c

The Four-Day Embroidery Flouncing Sale Will End Tomorrow Night at 9.30

It was a bumper. For those who have not yet purchased, we mention the widths and prices—

27-inch. Yard 79c
18-inch. Yard 43c
9-inch. Yard 33c
6-inch. Yard 27c
4-inch. Yard 22c

A Great Toilet Soap Special

Large Bars of Castile Soap, 19c Bar, 2 Bars for 35c

These are the long 10-inch bars of pure castile. It has a deep creamy color and make a beautiful lather. Saturday, bar 19c
or ..... 2 bars 35c
(Toilet Counter)

Last Chance

Saturday is the last day of the big practical demonstration of the "WHITE CAP" Electric Clothes Washer. The special terms and special offer end on Saturday night. Do not overlook this exceptional opportunity to procure the best Electric Clothes Washer on the market.

A Final Clearance of Millinery

15 Only Trimmed Hats to Clear on Saturday at $2.49

Smart, good looking Trimmed Hats, suitable for present wear. Only 15 to clear on Saturday at $2.49

30 Only Hats at 98c each

These are also trimmed and wonderful value. To clear on Saturday at, each 98c

FURTHER TURMOIL IN EMERALD ISLE

Special Police Mobilize and One Party is Ambushed.

DUBLIN, Feb. 10. — (Canadian Press).—Michael Collins, head of the Irish Provisional Government, received a telegram last night from the Sinn Fein Executive in Cookstown, County Tyrone, that specials were mobilizing for further raids, and to apprise the Northern and British Governments of that fact.

Mr. Collins immediately informed the British Government that such action by specials could only be carried out with the support of British troops, adding that the Provisional Government was doing its utmost to get the situation under control.

SEIZED TRAINS.

CORK, Feb. 10. — (Canadian Press).—Dissatisfied with the terms of settlement of the Irish railway strike, a group of railway workmen marched into Cork Station to-day and seized the station and trains. No opposition had presented itself this afternoon.

AMBUSH SPECIALS.

BELFAST, Feb. 10. — (Canadian Press).—A party of Ulster specials was ambushed last night by thirty men at Clady, on the Donegal-Tyrone border, and Constable McFadden was shot and killed.

SHOT TO DEATH.

BELFAST, Feb. 10. — (Canadian Press).—Thomas Sadler, fifty years of age, was shot to death in his home near Cavan to-day by five armed raiders, who took away his shot gun and service rifle of the Ulster Volunteers, of which Sadler was formerly a member. Letters were received in this morning's mail from at least three of those kidnapped at Aughnacley, South Tyrone. Joseph McClements, in a letter bearing the Bally Bay, South Monaghan, postmark, addressed to his wife, said he was well, but dared not say where he was.

OXFORD STILL THINKS "POISON CANDY" JOKE

But University Professor Declares His Analysis Shows Powdered Glass Was Used.

LONDON, Feb. 10.—Oxford refuses to take its great "chocolate mystery" seriously, and contends that Vice Chancellor Farnell has made himself a victim of one of the best jokes in the history of the university. Newsboys especially delight in it, and yell through the streets:

"Here you are, sir. Vice Chancellor's latest."

Nevertheless the authorities are quite serious in their assertions, and are awaiting the further analysis the Home Office is making of the powdered candies.

Professor F. E. Suddy stands by his opinion, and has issued a statement from the university chemistry department, in which he says he examined the powder and found it to be powdered glass, which, "as every one knows, is a favorite Eastern poison."

"The Vice Chancellor himself," he goes on, "would not have treated the matter as anything but a hoax if it had not been for me. On the strength of my report the Vice Chancellor handed over the box to the police. I may say that I certainly should have done so if he had not.

"From the explicit statement which I have just read, 'all Oxford, with the exception of Dr. and Mrs. Farnell and certain chemistry professors, have long been aware that the deadly compound consists of ordinary tooth powder.' It would appear that the work was not that of a half-witted fanatic, as it at first appeared, but of some under-graduate, who seems to have been singularly unfortunate in his choice of tooth powders. If so, may I advise him not only to desist from such methods of cleaning his teeth, but also to own up and earn the gratitude of the general public, if not of dentists, by revealing the name of the maker of his charming dentifrice."

Meanwhile the Vice Chancellor has brought further criticism on himself by vetoing a public meeting at which Miss Maude Royden, a well-known woman preacher, was to speak. He has done this, it is explained, as he had already given his permission for as many public gatherings as he considered enough for one term.

ONE INSURANCE MAN AND NOT TWENTY-TWO

Referring to the action taken by the City Council in regard to the fire department, Ald. Joseph Crowe, chairman this year of the Fire, Water and Light committee, wishes it understood that his attitude is not a personal matter. Actuated solely by a desire to serve the city in the interests of the ratepayers, whatever position he has taken he will take has been and will be free of personal animosity or bias. And in this connection, he explains that as he stated in Council's committee, "out of twenty-two citizens who offered to him without solicitation on his part, their opinions on conditions in the fire hall, just one, an insurance man, gave favorable criticism. And he, the only insurance man of the 22, by the way, finds no fault with the brigade, but thought an A1 chief needed, with the present chief his assistant."

All food will mold in a warm, moist kitchen, so for this reason ventilate the kitchen well after all cooking and do not store large lots of food in either the kitchen or the adjacent room.

SKATING TONIGHT BROCK ST. RINK

Band in Attendance-Good Program--Skating To-morrow Afternoon and Evening.

There will be full band programmes for skating to-night, to-morrow afternoon and evening. Brock street rink has all the conveniences for a pleasant evening's entertainment. The rink may be rented outright for skating parties if desired. Skating to-morrow afternoon and evening with band.

TRUSTEES NICHOLLS HOSPITAL MEET.

Officers Elected and General Business Transacted.

The annual meeting of the Board of Trustees of the Nicholls Hospital was held on Thursday, Feb. 9th, in the Dominion Bank Chambers. There were present: Richard Hall, in the chair, and Messrs. W. H. Hill, R. Fair, E. A. Peck, B. F. Ackerman, Thos. Brown, W. Madill and J. W. Worth.

The secretary-treasurer, John Crane, presented the financial statement covering the statutory year ending Sept. 30th, 1921, which, after discussion, was received and referred to the City Auditor.

Election of Officers.

The election of officers resulted as follows: Chairman, Richard Hall; Hon. Secretary, W. H. Hill; Supervision Committee: Wm. Madill (chairman), B. F. Ackerman and Robt. Fair; Finance Committee: E. B. Fowler (chairman), Thos. Brown, E. A. Peck; Property Committee: Dr. J. M. McCulloch (chairman), V. Eastwood, J. W. Worth.

The chairman and honorary secretary are ex-officio members of all committees.

Visiting Committee: January and July—Messrs. E. A. Peck, R. Fair and Mayor W. H. Taylor. February and August—Thos. Brown and R. J. Kidd. March and September—Dr. McCulloch and V. Eastwood. April and October — W. H. Hill and W. Madill. May and November—B. F. Ackerman and W. A. Richardson. June and December — J. W. Worth and representative from Mark Street Church.

FINANCIAL STATEMENT.

Receipts.

Balance forward	$ 605.01
Provincial Grant	2,129.19
City of Peterborough	8,550.00
Pay Patients	39,974.65
Income from Endowment	12,013.81
Sundry Receipts	177.50
	$63,450.16

Expenditure.

Dietary	$14,524.65
Fuel, Light, Power	11,574.21
Drugs and Surgical	6,559.89
Napery, House Furnishings	4,222.86
Salaries and wages	16,688.48
Repairs	1,626.14
Insurance and Taxes	518.11
Printing	331.80
Contingencies	1,618.01
Interest (New Wing)	1,800.00
Extraordinary Repairs	2,982.00
Balance	1,002.01
	$63,450.16

Balance Sheet.

Endowment Fund	$220,000.00
Real Estate	94,170.70
New Wing Account	18,000.00
Furniture	35,286.40
Cash on Hand	1,002.01
	$368,459.11
Revenue and Expenses	$ 1,002.01
Assets	367,457.10
	$368,459.11

To Aid Russia

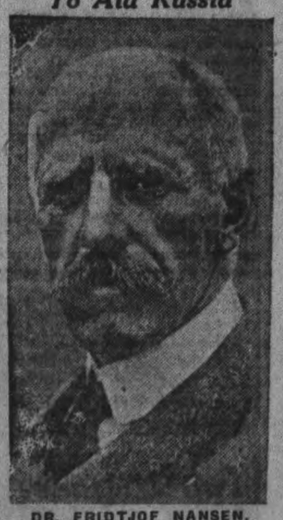

DR. FRIDTJOF NANSEN,

Noted explorer, who is interested in Russian relief work. The American Relief Administration has accepted Poland's offer to transport gratis to the Russian border 15,000,000 tons of corn monthly arriving from America for Russian famine relief. The West Chatala, an American grain ship, has been notified to unload its cargo at Danzig.

The opening of this port is a boon to relief workers, as the Baltic ports are ice-bound during the months of heaviest grain shipments.

The London office of the Administration received a cable message from Novorossisk announcing that the steamer Winnebago with 6,000 tons of grain arrived here on Monday and was met by Russian officials, who made speeches of gratitude.

Girls who have learned to dance well, paint well and look sweet cannot see any earthly use for bothering about learning to think.
has done.

RECORDS

For Any Phonograph

Thousands to choose from, selections for every mood or occasion.

EDISON DISC

50898—"Kitten on the Keys" (Piano Solo)
"Monastery Bells" (Waltz)
50891—"Georgia Rose" (Fox Trot)
—Rudy Weedoeki's Californians
"It's You" (Fox Trot)

EDISON BLUE AMBEROL

4449—"Shuffle Along" (Fox Trot)
4446—"Mary O'Brien"
4426—"Three O'clock in the Morning" (Waltz)
4438—"Waggle o' the Kilt" —Harry Lauder

BRUNSWICK

2177—"Lead Me With a Smile" (Fox Trot)
"Weep No More My Mammy" (Fox Trot)
2151—"Everybody Step" (Fox Trot)
"How Many Times?" (Fox Trot)

COLUMBIA

3521—"When Francis Dances With Me" —Frank Crumit
"Da, Da, Da, My Darling"
3515—"April Showers" (Fox Trot)
—Eddie Elkins' Orchestra
—"June Moon" (Fox Trot)

HEAR THESE NEW FAVORITES ANY TIME AT

The J. M. GREENE MUSIC CO.

—LIMITED—

HOME OF GOOD MUSIC *CHARLOTTE ST.*

A STATEMENT OF BRITISH TREASURY.

A Deficit of 63,159,286 Pounds Revealed.

LONDON, Feb. 10—(By Canadian Press.)—The statement of the British Treasury for the nine months of the fiscal year to December 31, 1921, reveals a deficit of £63,159,286 compared with a surplus of £46,114,009 for the nine months of the previous year. The revenue for the 1921 period was £676,-831,318 and the expenditure £739,990,-604 while the respective figures for the previous year were £888,803,728 and £842,689,719.

Of an expected revenue of £120,000,-000 from the Excess Profits Duty in the year ending March 31 next, as forecasted by Sir Robert Horne, the Chancellor of the exchequer, only £29,-714,000 had been collected up to December 31, 1921, and it is not expected that the remaining months of the fiscal year will add substantially to this sum.

All the other items of the revenue account have recovered somewhat. In war stores sales £95,388,818 of an estimated total of £158,500,000 has been collected.

Income tax revenue accounts for £174,660,000, an increase of £17,818,-000 over the corresponding period of 1920.

In his Budget of last year Sir Robert Horne forecasted an income tax revenue of £410,500,000, and there is nothing in the official figures to December 31 to indicate that this record amount will not be realized. Most of the income tax is collected in the last quarter of the fiscal year.

The Budget estimate contemplated a reduction in expenditure over the whole fiscal year of £155,700,000. For the nine months to December 31 the reduction had reached £102,699,115 so that the Chancellor's forecast will probably be realized.

The floating debt of Great Britain on December 31, 1921, was £1,259,-840,000. This is a reduction of £15,-490,000 compared with 1920.

You cannot judge a man by his clothes, but you can get a pretty good line on the bills he is up against by the clothes his wife and daughter are sporting.

Purveyors to the People *Purveyors That Set The Pace*

SATURDAY Extra Special **TONS** SATURDAY Extra Special

OF PRIME RICH COUNTRY FED

ROAST BEEF

Cut up into any size Roast—you want.

15c *Per Pound*

White It Lasts

While the Wholesale Cattle Market is soaring, we still hold down our Retail Prices, as will be seen by our Unbeatable SATURDAY SPECIALS for This Week. Quite apart from the fact that our Prices are so Attractively Reasonable, and mean such a Saving on the Weekly Food Bill for the Home, our Customers buy from us because the QUALITY of our Products is so Uniform and Reliable. Doesn't it mean something to YOU to be able to Buy from a Store where you can be SURE of

Highest Qualities at Lowest Prices, as follows:

Prime Roast Beef	15c Lb.	Extra Choice Fresh Killed Mutton—	
Plate Rib, Rolled and Boned	15c Lb.	Legs	20c Lb.
Milk-Fed Chickens		Loins	20c Lb.
Gunn's Creamery Butter	40c Lb.	Breasts	15c Lb.
Fresh Cooked Dripping, 3 Lb. for	25c	Stewing	10c Lb.
Eggs, Fresh Laid	53c Doz.	Kettle-Rendered Lard	17c Lb.
		Our Home-made Sausage	18c Lb.

Just take a peep in our Window on Friday Evening or Saturday, and please get in your Orders at the Earliest Possible Hour, as our Saturday Deliveries are extremely heavy.

JOPLING'S

Main Store, 340 George St. *Telephone 275 and 255.* | **Branch Store, 461 George St.** *Telephone 254*

PERSONALITY IN TEACHING MUSIC

(By JAS. GRIEVES.)

In opening may I offer my humble opinion upon the teaching of music. Never before had the teaching of music and its methods received so much attention and occupied so large a space in people's minds as they do now. There seems to be a general quickening of the musical pulse. I am old enough to have observed the changes (though slight) that have taken place recently in the matter of musical education. If one cares to go back forty or fifty years, we would have to admit that enormous strides had been made, particularly in the meaning of the phrase, "to learn music." And the hope is that some day soon we may be able to arrive at that point when the claims to teach music as a language would be universally recognized by our government as well as by the profession. I feel that results can only be achieved by the grasping of the fact, that music can only be learned through the ear, and that to train the ear is only to provide the chief instrument for a proper musical training.

At the present time we spend infinite time and patience, and use every resourceful method, to put children on the right road to appreciate music and then, for the greater part of the time, allow them to run every kind of risk and to join hands with any kind of beastly time to vitiate their taste, to destroy their judgment and wipe out any trace of decency in their musical remembrance. Those kindly parents who took so much pains to bring up their children on lines of good behavior and decent association invariably left them to fend for themselves in the matter of musical associations, and probably would be the first to express astonishment to know that the companionship of bad music was as dangerous as the companionship of people who swore, or stole, or bore false witness.

I venture to say that freak music has become more and more aggressive owing to commercialism and the desire for notoriety, and pleasure was being taken in noises and barbaric rhythms, although, while listening, the public were primarily engaging in eating, dancing, or movies Because musical taste was not sufficiently educated to appreciate good music, composers and arrangers, in order to attract indiscriminate appetites, had adopted unsound procedure and made foul noises. Such pieces are not written for a pure motive or a love of the art.

New Food of Thought

What is the use of creating in children a healthy appetite and discernment for good musical food and then for them to be confronted with a permanent scarcity or even a worse danger, viz.: bad food, artfully disguised, and plenty of it. This point involves new food for both parents and teachers, who often regard musical education as a matter of finger or of voice. Until parents realize that, everything depends on the early years of their children's musical education, upon their being provided with opportunities to hear good music, or not hearing anything that is suspect.

Here is a new sphere of influence for the teacher—to influence and advise the parents. To educate the children without educating the parents is like trying to carry water in a pail with a hole in it. As pointed out in my previous article, here lies the reason for my suggesting a greater activity in our schools upon matters musical. No parent can instruct the child unless they qualify themselves for the guidance of their children's artistic taste into proper channels.

A Beautiful Art

A music teacher has to deal with the most beautiful, elusive, comforting and stimulating art in the world, because it is so subtle, so tender, so potent. Teachers who make it their life work, need to be equipped with all kinds of technical skill; the most highly developed sensibility and such a love and devotion to it as would bear the brunt of years of hard work. I say there is no branch of the teaching profession that makes so many demands upon the resources of the teachers as music. They require in abundance the gifts of the spirit, steadfastness, honesty, endurance, open-mindedness, sureness of opinion, cheerfulness under all conditions, sympathy, patience, persuasiveness, courage, a righteous and controlled wrath, imagination, elasticity, an extensive vocabulary and infinite resource.

Character Counts

Apart from natural gifts in music, it is the character or personality of the teacher that count for most. In passing, might I say that we have such in our city. It is also essential that teachers of music should be in touch with all kinds of human interests, and equally essential that they should not be too concentrated in any one direction. Because I believe there is a danger in specialization in any one direction of unbalancing those qualities that make for character. It is only by having a reserve of interests and experience that a hard working teacher can make his or her personality fresh.

Teachers' Qualifications

The child should be taught to listen to everything he or she played or sang, and to absorb it as something heard, and not as something done. It is by no means the rule that the brilliant performer, the gifted singer, produces the best results as a teacher; but some quite unobtrusive person who had, by years of experience, patient study, fitted himself or herself for the work. No selfish person, no narrow-minded pedant, no dilettante, no bluffer would ever make a good teacher. Only those who dreamed dreams themselves could ever be able to teach the young to see visions.

In closing, I say the teacher requires the hand of a magician, the mind of a seer, the persuasiveness of an Orpheus, the eye of a hawk, the ear of a terrier, the patience of Job, the optimism of Micawber, the physique of Hercules, the delicacy of a dragon fly, the courage of a lion, and the diplomacy of an archangel.

MORAL: Let us have teachers that are qualified.

MYSTERIES OF DIPLOMACY

No. 1.—THE AFFAIR OF THE RED WIDOW

WHEN, shortly before midnight on February 16, 1899, it was officially announced that Francois Felix Faure President of France, had dropped dead from an attack of apoplexy, several of the Parisian newspapers openly hinted at the fact that the true details of the President's death were being concealed from the public. One journal suggested that Faure had been murdered, another that he had committed suicide in order to escape a blackmailing plot and still others called attention to several of the details which failed to make a complete and convincing story of the death from natural causes. But, after causing little more than the proverbial "nine days sensation," the matters dropped out of the public prints and Paris generally ceased to speculate about the mystery which, nine years later, was destined to be revived in a most spectacular manner.

In May, 1908, the French capital was shocked by the news of a brutal murder and assault in the apartment of Madame Steinheil, a woman whose amazing beauty had made her renowned throughout the city and who had moved so freely in political circles that she was credited with being one of the unofficial tools of the Government. The dead bodies of M. Steinheil and Madame Japy, an elderly woman whom Mme. Steinheil had introduced as her mother, were found in the apartment and Mme. Steinheil herself was discovered gagged and strapped to a bedpost. According to the story of the woman who became known as "The Red Widow," burglars had broken into the apartment during the night, had committed the murders had bound and gagged her and had then looted the premises. A notorious Apache was arrested and tried for the crimes, but acquitted. Shortly afterwards, Paris was astounded to learn that Mme. Steinheil herself had been taken into custody on a charge of double murder.

The trial which ensued was one of the most sensational in the annals of French law—not only because of the beauty and prominence of the "Red Widow," but also because of the fact that it unexpectedly supplied a possible clue to the mystery surrounding the death of President Faure nine years previously. Mme. Steinheil was acquitted of the charges on which she was being tried, but an apparently well authenticated report was introduced into the testimony that, on February 16, 1899, President Faure had failed to keep an important engagement and that Madame Faure, having heard a rumor which connected her husband's name with that of the "Red Widow," had burst into the latter's apartment and found the President dead in a chair.

In order to cover up the scandal which threatened, Madame Faure summoned some trusted servants from the Palace and, after covering her husband's corpse with a large cloak, smuggled it back into the Presidential office where it was "discovered" by those who later gave the alarm. A number of the Parisian newspapers, in commenting upon the strange sequence of events which connected the Red Widow with the death of the former President of France, drew attention to the fact that Faure had been on the point of vetoing the decree for the revision of the Dreyfus case when his death occurred and also to the delay in Madame Steinheil's trial for murder which placed her beyond the possibility of any legal implication in the death of President Faure, owing to the statute of limitations.

But the Red Widow was formally acquitted and the mystery connected with what really happened in her apartment on that night in May, 1908, is as deep and as dark as that of the other strange happening there nine years before. The world will probably never know whether President Faure died of apoplexy in his own rooms, or whether he was murdered or committed suicide in the suite presided over by one of the strangest characters in history.

(Copyright, 1922, by The Wheeler Newspaper Syndicate).

FINAL Clearance AT SMITH'S

FORCED SALE

Our Sale lasts only a few days longer, and in an effort to make them record days for the sale, prices are given the last final slashing reduction. Stock up now, we go back to regular business in a few days. All our Stock on Sale.

NO RESERVE

C. E. SMITH

The Shop for Good Shoes

384 GEORGE STREET

GERMANS MUST ASSIST RUSSIA.

But Hun Monopoly Spells Ruin For Britain.

LONDON, Feb. 10—(By Canadian Press.)—In the opinion of Sir Bernard Pares, professor of Russian in the University of London, and an authority on Russian affairs, anyone who dreams of excluding German economic enterprise from Russia during the reconstruction of that country would be an idiot because the uprooting of the Teuton would be a sheer impossibility. Further, he would be no true friend of Russia, to whom the help of the Germans is indispensable, the professor adds. The German must be there: the one essential thing is that they should not be there alone, but German monopoly spells to Great Britain ruin.

What will count for everything in the reconstruction of Russia, both economically and politically, Sir Bernard continues, is not who supplies the money, but who does the work and finds the workers. France, in the past, lent huge sums to the Russian autocracy and found that they only coummitted her to it, with all its economic ineptitudes. The German took their own money to Russia, worked it themselves under the Russian flag, and saw that they well got their money's worth. Now, as they well know, Russia is for them the "back door" by which they can escape the consequences of their defeat; German businesses are already planning to move thither wholesale.

The real history of Russia is beginning now. In the story of Russia's foreign relations, it is now that the roads fork: for Russia is not dead; she is coming to life. The new issues will not be decided by any military force: the presence in Russia of one trained professional Englishman will be worth far more than that of a thousand soldiers. It will everywhere be not Downing Street, but the individual Englishman who will carry the flag of England in Russia. If the Anglo-Saxon is not there and the field is left to the German, the inevitable result will be that there is no Russia. But if he is there, he will hold his own everywhere. He will be there to help Russia on to her own legs; the very alternative in the choice of her helpers will serve to safeguard her independence; and her friendship will go most readily to those who come not to exploit but to co-operate.

WHY IS IT?

Why does the barber cut your face,
And then, with fiendish art,
Rub caustic on the selfsame place
To make it burn and smart
—Chicago Tribune.

Oh, tell us why th's selfsame guy,
When you've removed your collar,
Will do all that is told above,
Then soak you for a dollar
—San Francisco Chronicle.

Well, if the barber cut yours face
And robs you of your pelf,
The thing for you to do is just
To learn to shave yourself.
Then sack you for a dollar?

Fine feathers may not make fine birds, but they make costly hats.

Some of the new frocks show skirts that are longer on one side than on the other, some are long back and front and short at sides, while more, perhaps are long at the sides, with shorter back and front widths, and not a few, even of the separate skirts are arranged in draped panels so that a "raggedy" hem line is in evidence.

CHOICE CREAMERY

BUTTER Pound **35c**

SALADA TEA

BLACK, GREEN OR MIXED
Reg. 55c, for **45c**
Delivered with Order

$3 ALUMINUM KETTLE

With $1.00 worth of Groceries
all for **$2.99**

Fitzpatrick & Geraghty

TWO STORES

356 Charlotte St. 196-198 Rubidge St.

GIGANTIC FEBRUARY UNRESERVED

2-CLEARING SALES BY BOTNICK BROS.-2

432 GEORGE STREET

WE'VE SET THE BALL ROLLING

In our Main Store for a thorough clearance of our Heavy Stocks of Winter Goods, Ready-to-Wear Clothing, Underwear, Sweaters, Hosiery, Millinery, Boots and Shoes. The most drastic Reduction begins To-morrow at Prices like these:

MISSES' AND CHILDREN'S COATS. Regular $8.00 to $22.00. Clearing prices..... $9.98, $7.98 and **$5.98**

MISSES' AND CHILDREN'S SERGE DRESSES, in different styles. Sizes 4 to 14. Regular $8.00 to $12.00. Clearing prices, $4.98, $3.98 and **$2.98**

MISSES' AND CHILDREN'S HOSE. Regular everyday price, 50c pair. Clearing price..... **25c**

PULLOVERS AND SWEATER COATS, for misses, girls and children. Regular $2.00 to $5.00. Clearing prices..... $1.98 to **75c**

SCARFS AND CAPS, brushed wool and knitted, for children and girls, in different shades. Regular $1.50 to $4.00. Clearing prices..... $1.98 to **49c**

LADIES' TAILORED WOOL SERGE SKIRTS, also plaids, in different shades. Regular $5.50 to $7.50. Clearing prices..... $3.98 and **$2.98**

LADIES' SMOCKS AND WAISTS, of georgette, tricolette and crepe de chine. Regular $6.50 to $8.50. Clearing prices..... $3.98 and **$2.98**

LADIES' SILK CAMISOLES, in blue, pink and white. Regular $1.50. Clearing price..... **89c**

LADIES' VOILE WAISTS. Regular selling price was $1.50. Clearing price..... **49c**

LADIES' D. & A. GUARANTEED CORSET, in different styles and qualities. All are greatly reduced for this Clearing Sale. They ranged in price from $2.00 to $6.50. Clearing price, from up..... **98c**

LADIES' FLEECE-LINED GLOVES. Regular everyday value, 75c. Clearing price..... **25c**

LADIES' BRASSIERS, made by the D. & A. Company. A large assortment in different styles and colors. They range from up..... **49c**

LADIES' "PENMAN" NATURAL WOOL UNDERWEAR. Regular $3.50. Clearing price, **$1.98**

LADIES' FLANNELETTE AND COTTON NIGHT GOWNS. Regular $1.75. Clearing price..... **98c**

Millinery Clearance

We have divided our Winter Millinery into 3 lots for a clean sweep—
LOT 1—Regular $2.00 to $3.00. Clearing price..... **25c**
LOT 2—Regular $3.00 to $4.00. Clearing price..... **98c**
LOT 3—Regular $5.00 to $8.00. Clearing price..... **$1.98**

MEN'S WEAR

MEN'S BLUE SERGE SUITS, tailor-made. Regular $22.50. Clearing price..... **$11.98**

MEN'S BLUE SERGE SUITS in another line, strictly tailor, pure wool. Regular $35.00. Clearing price..... **$19.50**

MEN'S WORSTED SUITS, tailor-made, in grey and brown. Regular $28.00. Sale price..... **$14.98**

MEN'S PANTS, dark stripe worsted and all-wool navy blue serge. Regular $3.00 to $6.50. Clearing price ..... $3.98, $2.98, and **$1.98**

MEN'S OVERALLS AND SMOCKS, in a good quality, made by the "Big B" people; also Snagproof Co. Regular $3.00 and $3.50. Clearing prices..... $1.98 and **$1.49**

MEN'S WORKING SHIRTS, striped and khaki; also dark grey flannel. Regular prices, $1.50 to $2.50. Clearing prices..... $1.25 and **98c**

MEN'S NIGHT GOWNS AND PYJAMAS. Regular price, $3.00. Clearing price..... **$1.98**

MEN'S "PENMAN" WOOL-FLEECED UNDERWEAR. Regularly $1.50. Clearing price..... **98c**

MEN'S WOOL UNDERWEAR. The everyday price, $1.75. Clearing price..... **98c**

MEN'S PURE WOOL UNDERWEAR in another line; Stanfield's and Penman's. Regular $2.75. Clearing Sale price..... **$1.49**

MEN'S NATURAL WOOL COMBINATIONS, Penman's. Regular $4.00. Clearing price..... **$2.49**

MEN'S DRESS SHIRTS, in splendid colors and some has pure silk fronts. Regular $1.50 to $4.00. Clearing prices..... $1.49 and **98c**

MEN'S SWEATER COATS. Regular value, $3.50. Clearing Sale price..... **$1.98**

BOYS' SUITS, in a nice variety of tweeds and serges. Made in the latest style. Regular $6.50 to $15.00. Clearing prices, $7.98, $5.98 and **$3.98**

BOYS' AND YOUTHS' COATS. They must go at a great sacrifice. Regular $15.00 to $18.00. Clearing price..... **$5.98**

BOOTS, SHOES AND RUBBERS

MEN'S DRESS CALF BOOTS, Goodyear welt. Regular $8.50. Clearing price..... **$4.98**

MEN'S DRESS BOOTS in another line. These are regularly $5.50. Clearing price..... **$3.49**

1 LINE OF MEN'S BROGUE BOOTS, Goodyear welt, latest spring style. A good Boot. Regular $9.50. Clearing price..... **$5.98**

1 LINE OF MEN'S HEAVY DRESS BOOTS, with waterproof soles. Regularly sold at $7.50. Clearing price..... **$4.98**

LADIES' OXFORDS. Regular $4.00. Clearing price.... **$1.98**

LADIES' BROGUES, OXFORDS AND PUMPS wth straps. Regular $5.50. Clearing price, **$3.98**

MEN'S HEAVY WORK BOOTS, with or without toe cap, waterproof soles, military style. Regular $7.50. Clearing price..... **$3.98**

MISSES', GIRLS' AND CHILDREN'S BOOTS AND SHOES. Clearing prices..... $2.49, $1.98 and **98c**

MEN'S HEAVY RUBBERS, OVERSHOES AND DRESS RUBBERS reduced away down below cost for this Clearing Sale.

430 GEORGE STREET

Clean Sweep Sale

of the Balance of the Kline Bankrupt Stock

Having purchased the Balance of this stock at the Small Purchase Price of

25 CENTS ON THE DOLLAR

We intend to make a Clean Sweep of every remaining line. For this purpose we have taken over the lease of the Kline Store, 430 George St., adjoining our Main Store, and will begin To-morrow Quick Clearance at Prices like these:

LADIES' HANDSOME DRESSES, made up from fine Botany serge, tricotine, georgette and Canton crepe Trimmed with fancy trimmings and beadings. Regular $22.00 to $45.00. Sale prices.... $12.98, $9.98 and **$7.98**

LADIES' TAILOR-MADE SUITS. Regular $45.00 to $65.00. Clearing prices.. $22.50 and **$17.50**

LADIES' WINTER AND SPRING COATS, made from American velour, chinchilla and silvertone. Regularly $18.00 to $55.00. Clearing prices..... $14.98 and **$7.98**

2 ONLY LADIES' COATS. Regular they were $20.00. Clearing price..... **$5.00**

LADIES' SKIRTS. We have 35 Ladies' Plaids and Serge Skirts, all high-class material and style. Regular $8.00 to $12.00. Your choice at Clearing price..... **$3.98**

22 LADIES' SILK VOILE SMOCKS. Regular price, $3.00. Clearing price..... **98c**

PULLOVERS AND SWEATER COATS. Regular $6.00 to $12.00. Sale prices, $3.98 and **$1.98**

LADIES' SMOCKS. There are 55 Ladies' Beautiful Georgette, Crepe de Chine, Tricollette and Jersey Smocks and Waists. Regular $8.50 to $12.00. Clearing price..... **$3.98**

LADIES' AND CHILDREN'S UNDERWEAR AT CLEARING PRICES.

GUARANTEED D. & A. CORSET. Regular $2.00 to $6.50. Clearing prices..... $1.98, $1.49 and **98c**

LADIES' CASHMERE HEATHER HOSE. Regular value, $1.25. Clearing price..... **49c**

LADIES' FLANNELETTE NIGHT GOWNS, in pink and white lawn. Regular $2.00. Clearing price.... **89c**

LADIES' SILK HOSIERY, high-class, in a great variety, in all shades. Regular $1.00 to $3.00. Clearing Sale prices..... 98c and **49c**

LADIES' HOUSE DRESSES, in good dark shades, well made. Regular $3.00. Clearing price.... **$1.49**

LADIES' PINK AND WHITE KNITTED BLOOMERS, in large sizes. They sold regularly for 75c. Clearing price..... **35c**

A FIGHTING TIME NEXT LEGISLATURE.

Such is the Forecast By Political Prophets — Heated Debates.

TORONTO, Feb. 6.—(By Canadian Press.)—The third session of the 15th legislature of the province of Ontario opens on February 14 and the political prophets are generally predicting a fighting time. It is argued, particularly by those who do not see eye to eye with the present government, that the opposition in the past two sessions held back from any very vigorous criticism of Premier Drury and his cabinet in order to give the farmer-labor regime a fair opportunity to make good, but that now it has had its chance and this session the administration will be attacked by both the Liberals and Conservatives with all the forces they are able to command. The government supporters claim not to be worried over this show of fighting qualities by their opponents and are prone to assert that the opposition, divided as it is against itself with an almost equal representation of those ancient enemies, Liberals and Conservatives, will not be able to even shake the government's hold on the affairs of the province.

Futile Amalgamation

However, students of provincial politics do not look for any amalgamation between the forces in opposition that would be sufficient to overthrow the government, for it must be remembered that if every M.L.A. not formally in the Farmer-Labor ranks, were to join against any government measure, the Drury administration would be outvoted. One of the arguments advanced against such a situation arising is that of political expediency, namely that the Liberals in Toronto would be loth to join with the Conservatives to overthrow the Farmers except in the most extreme circumstances, in view of the fact that the Liberal Government in Ottawa is relying on the Progressive Party's support in federal politics. Then there is the claim that the Liberal members of the legislature as a rule view the course of the Drury government with no little favor when all its efforts are considered.

While the government is expected to weather any attacks which will be levelled against it, political writers anticipate heated debates and a fairly lengthy session.

Hydro Matters

The most important debate will no doubt center around the hydro-radial and hydro-power matters, particularly the former. Premier Drury will probably definitely state the policy of his government early in the session as regards not only the hydro-radials but the Hydro-Electric Commission as well. While the details are not yet known, announcements of the premier that the government is for conservatism in committing the province in radial building until it is shown that the Chippawa Canal undertaking has been a financial success, has brought out the strongest condemnation by supporters of active hydro-radial development. The opposition, especially the Conservatives, claim they will launch the big drive of the session on this issue, standing for a vigorous policy in building electric railways.

There will be the question of disposal of timber lands. The government claims to have saved the province well over a million dollars by making the leaseholders on limits pay up money that the former Conservative government had made no effort to collect. The Conservative, opposition will claim that while the present government has made holders of leases obtained under the Hearst regime pay to the last penny, it has itself sold leases on terms unfavorable to the province.

Good Roads Question

There seems destined to be a long debate over the good roads record of the government and several members have promised to give Hon. F. C. Biggs a busy time defending the administration of his department, although the minister seems quite confident of doing so to the satisfaction of the public.

Of course no session of the legislature would be complete without a debate on the temperance question and there is no doubt, in spite of the fact that prohibition carried by such an imposing majority in the last referendum, still there are many opposed to it right in the legislature, and there will be a new move to moisten the province by one method or another, according to who brings it forward.

W. A. Crockett, M.L.A. for South Wentworth, has outlined a plan for government control of liquor selling, somewhat along the lines of British Columbia, but considerably more strict. It would provide for two quarts of liquor a month for each householder. "Crockett's crocks" as the proposal has been termed by heading writers will likely be one of the feature proposals in the temperance debate.

Horse Racing

Legislation in regard to horse racing is sure to cause a clash. Attorney General Raney was strongly for squeezing out betting at the races in any form, but as the federal government had the say on this question his past efforts in this regard were unsuccessful. With a Liberal Government in power in Ottawa, however, the two administrations may work with more harmony and take some steps that will tend to at least tighten up the strings on the gambling end of this sport.

An argument has been going on since the last session closed over redistribution. Liberals and Conservatives have been complaining that the rural sections have a far greater representation in the house in proportion to population than have the city districts. Hon. George Henry, Conservative member for East York, is credited with having a bill to introduce which would bring in representation based entirely on population.

"CASCARETS" 10c. FOR HEADACHE, LIVER, BOWELS

No griping or inconvenience follows a thorough liver and bowel cleansing with Cascarets. Sick headache, biliousness, gases, indigestion, sour, upset stomach, and all such distress gone by morning. Nicest physic on earth for grown-ups and children. 10c a box. Taste like candy.

TEXAS PECAN CAKE.

Three-fourths cup of shortening, one and a half cups sugar, three cups of pastry flour, three teaspoonfuls of baking powder, half a teaspoonful of salt, one cup of milk, one teaspoonful of vanilla, three egg whites, one pound of shelled pecans, boiled frosting.

Cream the shortening and sugar together thoroughly; sift the dry ingredients and add to the mixture alternately with the milk. Last add the gavouring and fold in the whites of eggs beaten stiff. Pour into three greased and floured layer-cake pans, and bake for twenty minutes. Frost the layers and top of cake with the boiled icing, using double the standard recipe, and adding the pecans, chopped coarsely, just before spreading on the cake. Decorate with whole halves of pecans.

ECONOMICAL FRUIT CAKE.

After putting three tablespoons of melted butter into a cup, fill to half full with sugar and then fill the cup full with molasses. Sift together two cups flour, half teaspoon each of nutmeg, allspice, and cloves, and one teaspoon of cinnamon. Stir half teaspoon of soda into half cup sour milk, and add to above ingredients. All half cup raisins and half cup of dates chopped together and a little chopped citron if desired. Bake slowly.

Fruit Cake Frosting.—Four tablespoons cream with powdered sugar beaten into it until thick enough to spread. Add half cup chopped dates and English walnuts, half teaspoon vanilla and put on cake at once.

A PRIMITIVE WATER CART IN INDIA

This "water cart" was used to lay the dust before the Prince's procession. The Mussack is carried slung over the shoulder with a water outlet on either side.

Produce Markets

Grains—Marquis and fall wheat, $1.00; barley, 55c; oats, [illegible]; buckwheat, 60c; flour, half bbl., $4.30 pastry flour, 24-lb. bag, 95c.

Vegetables—Turnips, peck, 20c; potatoes, wholesale bag lots, 70; potatoes, retail, bag, $1.50-$1.75; peck, 30-35c; beets peck, 40c; celery, 20-35c; leaf lettuce, 5c; cabbage, 15-20c; beans bush, $4.50; onions 1 lb. for 15 cents; onions per peck, $1.00-$1.50; head lettuce, 20 to 25 cents; sweet potatoes, per pound, 10c, carrots, 5c; Spanish onions lb. 10c; parsley, 5c; pumpkins, 10c to 20c; citrons 10c-15c; squash 15c-20c; vegetable marrow, 10-15c; cauliflower, 15-25c hothouse tomatoes, 60c lb.; leeks, bunch, 5c.; Californian cauliflower 25, 35 and 40c; mushrooms, pound $1.00; green onions, bunch, 5c.; new carrots, bunch, 75c.; Charlotte onions, bunch, 10c.; new cabbage, lb. 10-15c; watercress, bunch, 5c; endive, lb. 30c; new beets 15c a bunch; cucumbers, each, 50c.

Hides and Wool—Cow hides, heavy, 6c; cow hides, light, 8c; horse hidet, $2.00-$2.25; calf skins, veal, 10c.; calf skins, kips, 8c; sheep skins, 50-60c; lamb skins 40-50c; fine wool, 12c; medium wool, 8c; coarse wool, 6c.

Dairy Products—Creamery butter 40-45c; dairy butter, 36-40c; oleomargarine 25-26c; eggs 53-55c; shortening lb., 15-18c; lard, 15-21c; September cheese, lb, 30c; June cheese lb., 25c.

Fruits—Bananas dozen, 40-50c; Tangerine dozen, 50c; California navel oranges, doz., 50-80c; lemons, doz., 30-35c; grapefruit, doz., 75-1.00; cocoanuts, 35c; Snow apples, pk., 75c Spys, peck, 60-75c. Greening apples, bu. $1.25; Pewaukie apples, bu., $1.25; Smyrna figs, lb., 40-50c; California grapes, 35c; mixed nuts 30c; California pears, dozen, 75c; Malaga grapes, 30-35; Malaga raisins, 50-55c package; cranberries qt. 25; Pomegranates, 10c; Chestnuts, 40c; Brazils, lb., 30c; Almonds 30c; Cacabas melon, each, 50c English walnuts, lbs., 35c; Florida oranges, 30-70c; Bellflower, apples, peck, 60-70c; pineapples, 50-60c; green peppers, each, 15c; rhubarb, bunch, 15c; mixed nuts, 25-30c; strawberries, pt. box, 50c; qut. box, $1.00.

No. 1 Spys, $8.00; Balfiour, $5.-$6.00; No. 1 Greenings, $6.50; other grades Greenings, $4.50-$5.50; Russets, $5.50-$6.00; Pewaukie, No. 1 $6.00; Pewaukie, No. 1, $4.50; Mackintosh Reds, $8.00; box, $3.7[illegible]; Russets pk., 70c.

Fish—Salmon, smacks, lb. 30c; sink salmon, 15c; whitefish, lb., 15c; haddies, lb., 20-25c oysters, qt. $1.10; bloaters, lb., 10c; fillets, 25c, kipper 20c lb.; ciscoes, lb., 25c; halibut 25-30c. lb.

Hay—Hay, ton, $26.00-$28.00; hay baled, $36.00; straw, ton $12-$15.

Meats—Beef, lb., 10c-30c; hens old 20c-25c; spring chicken, lb., 25c-ducks, lb., 25c-30c; live hogs, $11.75; dressed hogs, $18.50; lamb, 15c-30c; bacon, 40c-55c; pork, 10-25c; mutton, 10c-25c; sausages, 15c 20c.; Geese, lb. 30c.; Turkeys, 50-55c.

Honey—Comb honey, lb., 30c white clover honey, lb., 18c-20c; honey, buckwheat, lb., 15c.

CATARRH AND HEAD COLDS

Speedily Respond to the Antiseptic Healing Virtues of Wormwood.

Prompt relief — guaranteed — no more hawking, spitting, or blowing, dry ticklings, dull headaches, or buzzing head noises. Just put a little antiseptic Geero Wormwood Balm in your nostrils twice a day and bid good-bye to Catarrh. Your clogged nostrils and air passages quickly open up—you breathe through your nose freely (as nature intended), and your dull old head feels clear and clean.

The soothing, cooling, healing, and antiseptic virtues of Wormwood Compound penetrative to every nook and corner of the air passages of the head and throat, soothing and stimulating the delicate inflamed membranes and throwing off the mucus.

Relief is prompt, certain, and gratifying.

Be sure and get "Geero" Wormwood Balm at all good druggists.

Fifteen per cent. of coal mined in the United States is used to heat dwellings.

It took 30 minutes for Miss Phoebe Fairgrave to descend 15,000 feet by parachute at Curtis Field, Minnesota.

Experiments at the University of Oregon showed that one fruit fly produced 145 female offspring and no males.

IF IT'S---

NEW CENTRE

---IT'S GOOD

STRICTLY FRESH EGGS DOZEN *50c*

BEEF

Porterhouse Steak	25c
Sirloin Steak	23c
Round Steak	20c
Rump Roasts	17c
Chuck Roasts	15c
Plate Rib	12c
Brisket	10c
Flank	10c

PORK

Whole Hams	25c
Loin Chops, trimmed	32c
Shoulder Chops	28c
Streaky Pork, sliced	25c
Streaky Pork in piece	22c
Pork Roasts	25c
Pork Butts	15c

CHOICE YOUNG VEAL

Whole Fillets	30c	Rump of Veal	23c
Shoulder Roasts	22c	Stewing Veal	10c-12c
Veal Chops	25c-30c	Breast of Veal	15c
Veal Steak	32c	Veal Shank	7c
Leg of Veal	28c		

LAMB
FRESH KILLED

Legs of Lamb	30c
Lamb Chops	30c
Shoulder Chops	28c
Rack of Lamb	25c
Breast of Lamb	15c

FULL LINE OF FRESH OX TAILS, LIVERS, KIDNEYS and HEARTS.

We Deliver To All Parts of the City

CHOICE DAIRY BUTTER IN ROLLS *POUND* *35c*

NEW CENTRE MEAT MARKET

192 CHARLOTTE ST. TWO PHONES 760

Barries, Ltd.

Ladies' Ready-to-Wear Department

Charming are the fancies of the mode as they are delightfully expressed in these lovely new Blouses—and endless their beauty. Each new arrival seems to be just a bit smarter than all the others, until now.

Beautiful hand-made models in the finest of batiste, hand-drawn and hemstitched, and trimmed with dainty patterned fillet lace. Lovely suit and costume models in heavy crepe de chene, georgette, moon-glow silk and combination materials.

A DELIGHTFUL MODEL in French crepe, fashioned in "Russian Peasant" style, with its quaint round neck, shirred or smocked in silk of contrasting shade. The drooping shoulder and long sleeve with closely shirred cuff making a charming ensemble. The price $22.75

ANOTHER CONFECTION shows georgette in extra heavy quality, braided in Paisley colored silk. The "Bateau" neck and clever sleeve arrangement adds distinction. The price $17.50

STILL ANOTHER of moon-glow silk, with its low waistline and 'Jenny" sleeve. Bands of Paisley silk fotm the trim and the color is navy. Price $11.75

A HAND-MADE BLOUSE of batiste. Its tuxedo collar, vest and cuffs hand-drawn and embroidered, A dainty fillet lace edge completes this charming model. Price, $6.50

Barrie's Limited

Phone 340

Full of Humour And Real Comedy

"The Old Maids' Convention" an Entertaining Occasion.

The George street Methodist Church Lecture Hall was filled to capacity last night for the presentation of the popular annual play of the Epworth League. There was no disappointment in store for those who went expecting a few hours of fun and entertainment, for "The Old Maids' Convention" is full of humour and no possibilities were overlooked by those in charge or by the players themselves.

Annual Event.

It was the annual convention of the Old Maids' Union with Peterboro as the convention city.

After the prologue by a mysterious figure in black gown and mask, Act I was presented—a street scene, a tall dignified policeman walking up and down George stret outside the convention hall. Soon the delegates began to arrive and the fun was on. In gowns and bonnets, antiquated but still beautiful, they they came laden with birdcages, band boxes, telescope valises, huge ear trumpets, and even a live black dog—the star performer by the way. A reporter, knowing that no men were allowed inside the hall, investigated and found a fine hiding place behind a screen.

Act II. found the convention assembling, admitted to the meeting place by the showing of a hand with a black M burned therton.

After much preening and primping in front of the mirror these "maids" of 40 to 60 settled themselves for the important business meeting. An address of welcome was given in splendid style by "Mayor Taylor," ex-mayor of Lindsay. In this he invited the delegates to accept the freedom of the city, spend their spare time in the parks, particularly Armour's Hill, and not to miss taking the trolley to Ashburnham.

Oh, Solitude.

The convention song, "Oh, Solitude," was sung with great feeling, as were the latter songs, all dealing with the same theme, tne scarcety of eligible men and the difficulty of catching them. In fact the singers at times broke down and wept, so deeply did they feel what they were singing.

The reading of the minutes of the last convention showed the purpose of these gatherings and the treasurer's report showed huge sums of money spent in the good cause for beauty powder, flowers for bachelors and matrimonial journals. The calling of the roll was responded to by beautiful sentiments, such as "Men may come and men may go, but I go on forever," "I wonder if the coming man will ever come," and "Ichabod, John, Bill or Sam, come and take me as I am."

A great deal of fun was caused by the entrance of a mouse which sent the president on top of her table and the rest of the fair ones all to places of safety, and the discovery of the man behind the scenes.

The Makeover.

Mrs. Miffkins, of New York, the product of a Frenchman, Professor Makeover's Act, was introduced and filled the delegates with the desire to also be renewed by his "Electric Transform(h)er."

Act III. showed him ready to make the ladies over and his art was truly marvellous until one lady's lack of veracity regarding her age put the machine out of commission.

During this act a pleasing programme was presented, made possible by the kindness of the following artists: Misses Jean McLaughlin, Muriel Harvey, Elva McIntyre and Margaret Skitch, and Messrs. Clifton Carruthers and Walter Outram. To these and to all who helped in any way to make the evening a success, is due the thanks of a large and appreciative audience.

A LITTLE BIT OF THE "OULD SOD"

An American "movie" man, in search of "local color" has happened in on a quaint old Irish village and the kiddies, like their ilk the world over, gather about him and serve as willing subjects. The setting is truly Irish, the thatched huts neatly whitewashed and set seemingly without regard to symmetry, give a touch of nondescript beauty to the scene that can be found in no other spot on this broad earth.

Mentor's Club Is Organized

Walter Smaill Heads the C. S. E. T. Movement Here.

On Wednesday evening the organization meeting of the Mentors' Club was held in the Y.M.C.A.. This club is conducted to give leaders and prospective leaders of boys' clubs throughout the city a more thorough knowledge of the C.S.E.F. program. After the election of officers the members decided to follow as near as possible the program suggested by the Provincial Boys' Work Board, and drew up a program for the following week. These meetings will be held weekly in the Y.M.C.A. from 7 to 8 p.m. Those interested in this work are asked to attend.

The following are the officers:
Mentor—W. Smaill.
Chief Ranger—W. Hamilton.
Sub-Chief—Almer Brown.
Tally—W. Trevor Miller.
Cache—Allan Doughty.
Heads of Departments: Physical—Chas. Elliott; Social—Bert Cutmore; Intellectual—Reg. Cuffe; Devotional—Fred. McNeely.

Trail Ranger names are used, since most of the leaders have groups of Trail Rangers.

REQUEST PROTECTION.

HAMILTON, February 10 (Canaditn Press). — The Irish Protestant Benevolent Society of this city has sent a telegram to Premier Lloyd-George expressing sympathy with Ulster, and asking him to grant justice and protection to the Northern Irish province.

TO BE BURIED ON ISLAND.

MONTE VIDEO, Uruguay, February 10 (Canadian Press). — The body of Sir Ernest Shackleton will be returned next month on board a Uruguayan training-ship for burial on the Island of South Georgia, near where he died, it was announced to-day.

GREEDY EYES ON CANADA.

WASHINGTON, Feb. 10.—(Canadian Press).—Senator King, of Utah, to-day made public a plan by which he believes it may be possible for the United States to obtain a large slice of Canadian territory. This enterprising Senator thinks Canada should be willing to give up that portion of Quebec Province lying between the St. Lawrence and New York State, in return for a partnership agreement in the proposed St. Lawrence waterway.

PETERBORO DELEGATES MET SIR ADAM TO-DAY

Promises Report on Transportation for East City

TORONTO, Feb. 10.—(Canadian Press).—Representatives of the City Council of Peterborough met Sir Adam Beck this afternoon and urged upon him the necessity of extending the street railway system over the Hunter Street Bridge. The deputation told Sir Adam they would be satisfied with a trackless trolley or motor 'bus extension. The distance would be about one and a half miles.

The Hydro Chairman decided to get a report on the matter.

ACTION EXPECTED.

Representative delegations from many parts of Ontario were on hand this afternoon for the meeting of the Ontario Hydro Radial Association, where it is expected some line of action will be decided on in regard to the campaign for the construction of Hydro radials, and in opposition to findings of the Sutherland Commission. The address of Sir Adam Beck, chairman of the Ontario Hydro Commission, to the meeting this afternoon is expected to be along the lines of his statement issued last night.

FINED THREE TIMES ON A FIRST OFFENCE.

BRANTFORD, Feb. 10.—(Canadian Press).—That the man Voiszek had three times been fined for the "first offence" under the O. T. A., was brought out in the police probe to-day. It was told, too, that Louis Stander, court interpreter, had been his bondsman on all three occasions. There was no counsel present for the three suspended members of the police force, and these three were absent from the inquiry. They will be subpoenaed to be present, however.

FOUNDATION OF INTER-EMPIRE IMMIGRATION.

LONDON, February 10 (Canadian Press Cable). — "I am sure we shall succeed in placing a Bill which will lay the foundation for a great continuous scheme of State-aided emigration from these islands. I agree that the Bill should be as elastic as possible, to permit us to meet the views of the Dominion Governments, and that whatever help we will be able to give may be bestowed in the most effective manner."

This was the final sentence of the reply of the Hon. Winston Churchill to a deputation of the Royal Colonial Institute, who to-day urged inter-Empire immigration.

Final Price

Mr. Brown: Have you ever been into the little Candy Shop on Charlotte Street?

Mr. Jones: No. What Shop is it? I heard about it.

Mr. Brown: It's HAGGIS', No. 204 Charlotte Street—he sells the Best Candies, Chocolates, and Taffies, at the Lowest Prices, in the City.

Mr. Jones: How can he do it?

Mr. Brown: He only has a small Shop, and is out of the high rents, and can afford to do it.

Mr. Jones: By Joe! I must call and see what he has—and tell wife and kiddies, too.

Mr. Brown: Better try some of these Willard's Chocolates at 35c a Pound, or Neilson's Rosebuds at 39c a Pound. They are fine.

Mr. Jones: I sure will, the next time. Good-bye, Brown!

The Home Circle Column

THE PASSIONATE SWORD.
(By Jean Star Antermeyer).

Temper my spirit, oh Lord,
Burn out its alloy,
And make it a pliant steel for thy wielding,
Not a clumsy toy,
A blunt, iron thing in my hands
That blunder and destroy.

Temper my spirit, oh Lord,
Keep it long in the fire;
Make it one with the flame. Let it share
That up-reaching desire.
Grasp it thyself, oh my God;
Swing it straighter and higher.

We hear a great deal about the inadequacy of old-fashioned methods to deal with modern problems but often we wish that the modern mother might adopt a few old-fashioned ways of training. At least that is the best remedy we can suggest for inducing the children to take up once more a few of the courtesies which have unfortunately become so rarely used as to be considered old-fashioned.

One of the courtesies which has become sadly forgotten is the respect that is due old age. You see this lack everywhere, but more in the cities, perhaps, because there is more opportunity. Old people are jostled about on the street cars the same as anyone else and they are shoved from pillar to post quite regardless of their inability to take care of themselves.

There is no need of trying to plant this respect for the aged into a child's mind after he is grown. It is something that must be taught him from babyhood and it would be a good thing for America's manhood and womanhood if more mothers would realize this.

Growing old gracefully is a thing which most people, women especially, find it very difficult to do. Yet it adds so much to the charm of approaching age that it seems strange more of us cannot form the habit. Someone has said that blossom time cannot last forever — it must pass for all of us, and to try and stay it only hinders the seed time and the harvest, each one of which are quite as satisfactory if we can but acquire the faculty of growing old gracefully.

Any display of personal feelings or emotions in public is very bad taste to say at least, but there are a great many people who don't seem aware of this. They tell all their family affairs and personal history for everyone to hear. Many husbands and wives scrap so much in public we can't help wondering what sort of prize-fights they hold in private. Another thing is all this "spooning" which we see so much. We understand the new word for this is "petting," but our readers will understand what we mean. Can't some one impress on these enamored young things what fools they are making of themselves. It seems not. Experience is a bitter teacher but a thorough one.

With every approaching season we think that one is our favorite and just now we are all looking forward with keen enjoyment to the cool hazy days of fall. Fall days are such appetizers with their first tinge of sharpness in the air. And fall colors are so gorgeous, all the golden browns, the reds and the deep purples. Yes, just now fall seems to many of us our favorite season though we may be fickle and change again in a few months where we feel the stir of spring as "an instinct within us that reaches and towers."

Sometimes we get out of patience with the people whose feelings are, as we look at it, too easily hurt. Consequently we prepare to ride rough shod over those feelings and see if we can't harden them up a bit. But we never do. We only make them more tender. We cannot judge what created those tender feelings in the first place, so we are rather presuming on our position when we attempt to cure them. If we have any sensitive spots in our own feelings we know what it means to have them stepped on, so let us be a little careful in regard to the feelings of others.

A new idea appears in the coat-dress or robe manteau, as the French call it, developed in velvet or heavy woolen material and shown with a short circular cape and muff or fur. The muff is crescent shape.

SPRING

BETTER PRICES
BETTER SHOES
BETTER SERVICE.
BETTER RANGE OF STYLES

D. C. GRANT, LTD. 330 GEORGE ST. PHONE 367

Vetcraft Specials

Reading Lamps and Trays ..... Reduced 15% to 40%
Latest Novelty Bead Rings ..... 25c—All Sizes
Shopping Baskets ..... $1.25 and $1.35
Repairs Made on Reed Baby Carriages and Furniture,
Fern Stands, Jardinieres, and Window Boxes
Made to Order :: Vacuum Cleaner to Rent.

'PHONE 506 — EVENINGS 1028W.
CORNER DUBLIN AND GEORGE STREETS

2d

SATURDAY SPECIAL

WM. KEMP'S West Side Meat Market
'PHONE 149.

CHOICE FRESH PORK

Trimmed Loins—Piece	27c
Trimmed Loins—Chop	29c
Trimmed Butts for Roasting	25c
Trimmed Butts—Chop	27c

CHOICE BEEF

Shoulder Roasts	12c-15c	Minced Steak	15c
Boiling Pieces	8c-12c	Pure Lard	18c

ALL CUTS OF CHOICE NO. 1 BEEF, VEAL, PORK, AND LAMB, AT THE VERY BEST PRICES.

Rogow Bros.

STYLE SHOP

Ladies' Costume Tailoring and Ready-To-Wear

OUR BEAUTIFUL NEW LINE OF

Spring Dresses

Are Very Moderately Priced.
Your Inspection Invited.

What About Your TAILOR MADE SUITS?

We can make up to your Order and to your own Figure, Perfect-Fitting SUITS, COATS and SKIRTS Promptly. The New Fashions, Cloths, and Materials are in.

Call and See Us. Springtime is hastening on. We allow 25% Off All Orders Up To 18th February.

Corner George and Brock Streets
Phone 1022
—Open Evenings—

Queen of the Winter Carnival

MISS HAZEL TOMKINS

Candidate for Queen of the Winnipeg Winter Carnival of the Canadian Pacific Railway employees, and selected for the position by a very popular vote.

Back Weak and Lame for Years

Rub soreness, pain, stiffness right out with a small trial bottle of Old St. Jacobs Oil

St. Jacob's Oil stops any pain, so when your back is sore and lame, or lumbago, sciatica, or rheumatism has you stiffened up, don't suffer! Get a small trial bottle of old, honest St. Jacob's Oil at any drug store, pour a little in your hand, and rub it right on your aching back and by the time you count fifty the soreness and lameness is gone.

Don't stay crippled. This soothing, penetrating oil needs to be used only once. It takes the pain right out, and ends the misery. It is magical, yet absolutely harmless, and doesn't burn the skin.

Nothing else stops lumbago, sciatica, backache, or rheumatism so promptly. It never disappoints!

Among the prominent women astronomers in this country are: Dr. Caroline E. Furness, director of the Vassar College Observatory; Miss Jennie V. France Compton, Yale; Miss Charlotte Moore, Princeton; Miss Ida Barney, Yale; Miss Margaretta Palmer, assistant at the Yale Observatory; Dr. A. F. Young, director of Mt. Holyoke Observatory, and D. Anna J. Cannon, of Harvard.

CASH & CARRY

WE SELL IT FOR LESS.

Choice Boil Beef, lb.	8c, 10c, 12c
Shoulder Roast of Beef, lb.	12c, 15c
Round Steak, lb.	16c
Best Steak, lb.	18c
Choice Veal, lb.	20c, 25c
Choice Lamb, lb.	25c, 30c
Pork, lb.	23c, 25c
Cooking Apples, peck	50c
Domestic Shortening, bulk, 5-lb. lots, lb.	16c
Pure Lard, bulk, 5-lb. lots, lb.	17c
24 lbs. Pastry Flour	89c
7 lbs. for	30c
Choice Cheese, lb.	24c
Choice Mince Meat, lb.	19c
Corn Syrup, bulk, lb.	9c
40w Electric Lamps, each	39c
or	3 for $1.00
Canned Pumpkin	6 cans 72c
Qualla Salmon, sliced, lb.	18c
Choice Halibut, lb.	23c
Good Dairy Butter, 5 lb. lots, per lb.	34c

Mendell Braund
571 Chamberlain Street and Corner Park and Albert Streets.

GRANDMA USED SAGE TEA TO DARKEN HAIR

She Mixed Sulphur With It to Restore Colour, Gloss, Youthfulness.

Common garden sage brewed into a heavy tea with sulphur added, will turn grey, streaked, and faded hair beautifully dark and luxuriant, just a few applications will prove a revelation if your hair is fading, streaked, or grey. Mixing the Sage Tea and Sulphur recipe at home, though, is troublesome. An easier way is to get a bottle of Wyeth's Sage and Sulphur Compound at any drug store all ready for use. This is the old-time recipe improved by the addition of other ingredients.

While wispy, grey, faded hair is not sinful, we all desire to retain our youthful appearance and attractiveness. By darkening your hair with Wyeth's Sage and Sulphur Compound, no one can tell, because it does it so naturally, so evenly. You just dampen a sponge or soft brush with it and draw this through your hair, taking one small strand at a time; by morning all grey hairs have disappeared, and, after another application or two, your hair becomes beautifully dark, glossy, soft, and luxuriant.

All old world monkeys, with one exception have the same number of teeth as man.

PAUL WHITEMAN and HIS ORCHESTRA

At E. V. WARNE'S

325 George Street

HIS MASTER'S VOICE, LTD., have allotted us to Sell 500 Records for the Month of February of Paul Whiteman and his Orchestra. Below is the List of his Records:

RECORD TITLE.		
No. 18744—Underneath Hawaiian Skies—Fox Trot	Whiteman's Orchestra	10-in.
Sip Sip Sippy Shore—One Step	Whiteman's Orchestra	85c
No. 18756—My Man (Mon Homme)—Fox Trot	Whiteman's Orchestra	10-in.
Toddle—Medley Fox Trot	Whiteman's Orchestra	85c
No. 18777—Cho-Cho-San Fox Trot	Whiteman's Orchestra	10-in.
Song of India—Fox Trot	Whiteman's Orchestra	85c
No. 18778—Learn to Smile—Fox Trot	Whiteman's Orchestra	10-in.
Oh Me! Oh My!—Medley Fox Trot	Whiteman's Orchestra	85c
No. 18789—Sweetheart—Fox Trot	Whiteman's Orchestra	10-in.
Baltimore Buzz—Fox Trot	Blake's Orchestra	85c
No. 18801—South Sea Isles—Medley Fox Trot	Whiteman's Orchestra	10-in.
Rosy Cheeks—Fox Trot		85c
All Star Trio with Orchestra		
No. 18824—Canadian Capers—Fox Trot	Whiteman's Orchestra	10-in.
Bimini Bay—Fox Trot	Benson's Orchestra	85c
No. 18818—Second Hand Rose—Fox Trot	Whiteman's Orchestra	10-in.
Have you Forgotten?—Fox Trot	Whiteman's Orchestra	85
No. 18825—Weep No More, My Mammy—Fox Trot	Whiteman's Orchestra	10-in.
April Showers—Fox Trot	Whiteman's Orchestra	85
No. 18826—Everybody Step—Fox Trot	Whiteman's Orchestra	10-in.
Ka-Lu-A—Blue Danube Blues—Fox Trot	Whiteman's Orchestra	85
No. 18839—Gypsy Blues—Fox Trot	Whiteman's Orchestra	10-in.
When Buddha Smiles—Fox Trot	Whiteman's Orchestra	85
No. 18842—Just a Little Love Song—Fox Trot	Whiteman's Orchestra	10-in.
Ty-Te—Fox Trot	Whiteman's Orchestra	85
No. 35708—All for You—Medley Fox Trot	Whiteman's Orchestra	12-in.
Moonbeams—Medley Fox Trot		$1.50

We will gladly Demonstrate these Records for you, or, better still, we will be glad for you to call and get a Complete Selection of these famous Dance Records, and try them over on your own Phonograph at Home, and return what you do not care for. 'Phone 1238, and we will deliver a Complete Set of these Records, along with any others that you would care to hear, without obligation on your part to purchase any of them.

We carry the largest Stock of His Master's Voice Records in the city.

E. V. WARNE'S
Jeweller
325 George Street.

Capitol Entertainment

2—SHOWS DAILY—2
MATINEE, - 2.30 P.M.
EVENINGS, 8 O'CLOCK
350 GOOD SEATS AT 16c
IN THE EVENING
COMFORT — LUXURY

ASK ANY PERSON WHO SAW THIS GREAT PICTURE YESTERDAY. WE KNOW THEIR ANSWER—

Don't Be A Bloomin' Blighter

DON'T MISS THE BEST COMEDY ON THE WAR EVER PRODUCED. COME AND BE SPOOFED . YOU WILL LAUGH TILL YOU CRY. MADE IN LONDON, ENGLAND, BY PARAMOUNT. IT'S A BEAR!

O GRAVE! WHERE IS THY VIC-TO-REE

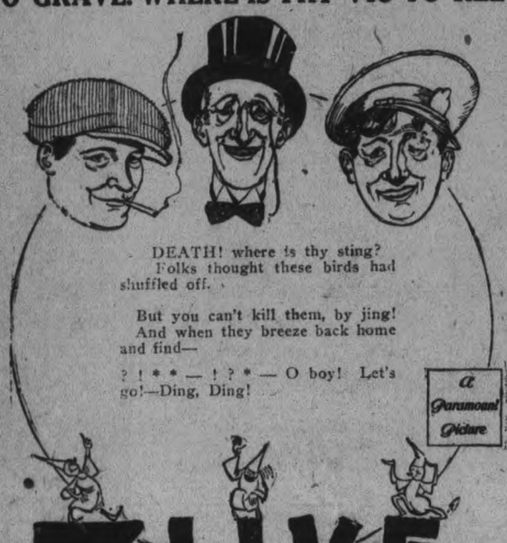

DEATH! where is thy sting?
Folks thought these birds had shuffled off.

But you can't kill them, by jing!
And when they breeze back home and find—

? ! * * — ! ? * — O boy! Let's go!—Ding, Ding!

A Paramount Picture

"3 LIVE GHOSTS"

Selwyn Zicker presents

WITH Anna Q. Nilsson AND Norman Kerry

A GEORGE FITZMAURICE PRODUCTION

From play by Frederic S. Isham. Scenario by Ouida Bergere

THE BEST ORCHESTRA AND BEST MUSIC IN PETERBOROUGH BY 100 PER CENT. THE PUBLIC HAVE ALWAYS SAID SO!

NOW IN ITS SECOND RECORD-BREAKING WEEK AT THE BIG PANTAGES THEATRE, TORONTO.

SKATING CHAMPIONSHIPS TAKE PLACE ON TUESDAY

The Junior, Juvenile, and Midget skating championships under the auspices of the P.A.A.A. will be held at Brock Street Rink next Tuesday night, and promises to provide a lot of interest. There will be a hard times dance and skating party after the races have been run off. Here is the programme:

100 yards—Boys, 12 and under.
100 yards—Girls, 12 and under.
220 yards—Boys 12 and under.
220 yards—Girls, 12 and under.
220 yards—Boys, 16 and under.
220 yards—Girls, 16 and under.
440 yards—Boys, 16 and under.
440 yards—Girls, 16 and under.
440 yards—Girls, 20 and under.
880 yards—Boys, 20 and under.
220 yards, backward, open.
220 yards, hurdle race, open.
100 yards, barrel jumping, open.

Officials at Races.

The officials will be:
Referee—Geo. A. McDonald.
Judges at Finish—Messrs. Kenneally, Hansen, Curtis, Convery, Father Costello.
Timekeepers — A. Cranfield, D. Loucks, G. Miller.
Scorer—Fred D. Craig.
Clerk of Course—Jerry Coughlin.
Starter—Walter Smaill.
Patrol Judges — Messrs. Bolton, Bown, Munoe, and Stee.

LINDSAY CURLERS RECOGNIZE HONOUR PAID TO FLAVELLE

Friendly enemies are the curlers of Peterborough and Lindsay. On the ice no quarter is asked or given beyond the traditional amenities of the game which in itself demands the highest ideals of sportsmanship. Victory over a Lindsay rink is usually something to expand upon when games are replayed in conversation, and to trim George Little, Larry O'Connor, or any of the other Lindsay stalwarts is better than a cycle of tankards. Probably the Peterborough curlers are held in the same awe, at any rate there is a local conviction that any one of a half dozen Peterborough skips could be chosen as a paladin worthy of any curling club.

This reciprocal respect has been deepened and mellowed by the sentiment which inspired the Peterborough club's recent tribute to J. D. Flavelle. At the opening of the local bonspiel last week the Peterborough curlers presented the Nestor of Canadian curling with a silver loving cup as a tangible token of their affection and esteem for Lindsay's curling peer. It was a fine gesture and in honouring Mr. Flavelle the Peterborough curlers reflexly honoured themselves.

A pleasing sequel to that incident, the memory of which will be cherished by all the curlers who witnessed it, is the letter of acknowledgment and appreciation received from the Lindsay club. It has been posted on the bulletin board and has elicited glowing expressions of gratification, not only upon the warm fraternal note it breathes but also upon the fact that the two clubs are united and brought more closely together in their common esteem for Mr. Flavelle.

The letter is as follows:

Lindsay, February 6, 1922.

The Officers and Members of the Peterborough Curling Club.

Dear Fellow-Curlers:

The gracious action of your club in uniting to honor Mr. J. D. Flavelle, the dean of the curling world, has given the keenest pleasure and satisfaction to every Lindsay curler.

By this generous recognition you have given expression to the feelings of the curling fraternity from the Atlantic to the Pacific, and there has been a united chorus of "Well done, Peterborough!"

For this tribute, so spontaneous, so generous, so kindly and so perfectly carried out, we in Lindsay, who honor and love Mr. Flavelle, beg you, as a club to accept the assurance of our deep appreciation and heartfelt thanks.

On behalf of the Lindsay Curling Club,

HERB. A. MIDDLETON,
President.
J. M. KNOWLSON,
Secretary.

REGENT THEATRE
HUNTER STREET

Today—Grand Double Program
1st Goldwyn Feature
Presenting
VIVIAN MARTIN
—in—
"THE SONG OF THE SOUL"
—and—
MARIE PREVOST
—in—
"NOBODY'S FOOL"
Eddie Polo in Western
Ned Pembroke in Detective
SPECIAL CHILDREN'S MATINEE SATURDAY
5 CENTS

Usual Prices:
Matinees, 10c Evenings, 15c
(Tax Included)

Sports

A Little Sporting Gossip

Skating races in Peterborough are somewhat of a novelty nowadays, so that the Junior, Juvenile, and Midget championships to be held at the Brock Street Rink under the auspices of the P.A.A.A. next Tuesday night will likely attract a crowd. The young folks of both sexes will be given an opportunity to demonstrate their speed, and variation in the programme will be provided by a number of novelty races.

The announcement of a boxing and wrestling night, under the auspices of the P.A.A.A., to be held on Tuesday, 28th February, is another proof that the big local association believes in keeping something moving all the time. The bouts should provide a big evening's excitement and fun.

The Cobourg Juniors pass out of the picture as a result of their defeat in Lindsay last night but the Horse Show kids at least died game, and did not fade out until they had thrown a large-sized scare into the cocky Midgets. Beaten 4 to 3 at Cobourg, Jimmy Lavis' crew sailed into the Lindsay bunch with a vengeance last night, and at the end of the first period had the score tied on the round. Lindsay got back their one-goal lead in the second period, and won out on end by 5 to 3; but it was never easy sailing.

The Belleville-Peterborough Collegiate clash at Brock Street Rink to-morrow afternoon should prove a lively tilt. The Belleville team has been showing great form in the Eastern group race, and expect to win handily; but Ernie Legon and his Peterborough crew are in good form, and hope to set up a lead that will carry them through the round. The game is called for 2 o'clock, and there will be skating afterward. Tickets may be obtained at Bond's or Wright's, or from the Collegiate students.

Famous Words of Famous Men:

"The ice wasn't hard, but the luck was."
Jimmy Lavis, Cobourg Manager.

The East Peterborough League, which Jake Solomon organised to keep the farmers from taking their politics too seriously, promises to have a bigger membership than ever in the coming season. Warsaw and Hiawatha will be two new applicants for a franchise, and it is likely both will be accommodated. They are already talking baseball, and are anxiously waiting for the season to open.

Just a suggestion to our friends of the Kiwanis and Rotary Clubs. Why not stage a hockey game between the two organisations for the benefit of the under-privileged boys of the city? Brock Street Rink would be crowded to the doors if the tw oorganisations ever met in mortal combat on the ice.

F. D. C.

CHICAGO SPEED SKATER'S BIG DAY AT LAKE PLACID

William Steinmetz Won the Mile and 220-Yard Races For the Diamond Trophy Championship at the Famous Winter Resort.

LAKE PLACID, N.Y.—Feb. 10.—William Steinmetz, Chicago ice speedster, had things about his own way in the opening events of the Diamond Trophy Championship. By winning both the mile and 220 yard events Steinmetz, who won the international championship at Saranac Lake last week, took a big lead in the field of the five amateurs qualified to compete for the trophy. His day's work gave him sixty points.

Joe Moore of New York, who finished third in the 220 yard dash and second in the mile, earned thirty points. Roy McWhirter of Chicago, the United States champion, by winning second in the 220 yard dash and tying with Charles Jewtraw of Lake Placid, for third place in the mile, has 25 points. Jewtraw gathered only 20 points, and Charles Gorman, of St. John, N.B., the other competitor, failed to place in either race.

The 220 yard dash, which opened the Diamond Trophy competition was a disappointment to the spectators, the time being 19 4-5 seconds, or one-fifth of a second slower than was made for the same distance in the Lake Placid Cup event, competed for by skaters who had failed to qualify for the more important match. Two of the preliminary heats of the second string contest also equalled the mark of the picked field.

A Bad Start

Jewtraw, who holds a record of 19 1-5 seconds for 220 yards, was expected by many to win the event. Immediately following the crack of the pistol he lost his stride and went down to one knee. He had drawn the outside position and this together with his mishap, proved fatal to his chances. Steinmetz drew the pole and with McWhirter, second Gorman, third and Moore, fourth, Jewtraw tried to get into the race but without success. A few minutes later the second string skaters thrilled the crowd with a more exciting exhibition. Paul Forsman of New York, won a spirited race, with Eddie Gloster of Toronto second, and Leslie Boyd of Lake Placid, third.

The Mile Event

The mile event among the Diamond Five was more spectacular. Gorman and Steinmetz set the pace in the early laps with all the men well bunched. Then Steinmetz took the pole and shot into the lead. Jewtraw was on the outside and in the rear with the others bunched at the last turn, but he then sprinted and caught up with the others, all five coming down the stretch close together. Steinmetz breasted the tape an instant ahead of Moore, while Jewtraw and McWhirter were tied for third place.

Richard Donovan of St. Paul, won the three-quarter-mile race for the Lake Placid Silver Trophy, coming to the front with a burst of speed a yard ahead of Harry Kasky, who finished second, and Gus Fetz of Chicago, who came in third.

Summary of Races

220 Yards Diamond Trophy Race—Won by William Steinmetz, Chicago; Roy McWhirter, Chicago, second; Joe Moore, New York, third. Time 19 4-5 seconds.

One Mile Diamond Trophy Race—Won by William Steinmetz, Chicago; Joe Moore, New York, second; Roy McWhirter, Chicago, and Charles Jewtraw, Lake Placid, tied for third. Time 2 minutes, 56 seconds.

220 Yards, Lake Placid Cup Final—Won by Paul Forsman, New York; Eddie Gloster, Toronto, second; Leslie Boyd, Lake Placid, third. Time 19 3-5 seconds.

Three-Quarter Mile, Lake Placid Cup, Final—Won by Richard Donovan, St. Paul; Harry Kasky, Chicago, second; Gus Fetz, Chicago, third. Time 2 minutes, 20 seconds.

Half-Mile Race for Boys of 14—Won by Carl Purody, Lake Placid; Earl Finch, Lake Placid, second; Kenneth Randall, Lake Placid, third. Time 1 minute, 32 2-5 seconds.

220 Yards Race for Boys of 10—Won by Eugene Shea, Lake Placid; Philip Proctor, Lake Placid, second; Elvey Betters, Lake Placid, third. Time 25 2-5 seconds.

220 Yards Race for Boys of 12—Won by Jack Shea, Lake Placid; Raymond Murray, New York, second; Wesley Champagne, Plattsburgh, third. Time 22 4-5 seconds.

A young man gets two hard bumps when he starts out in life. When he leaves college he thinks he know it all. He soon finds he does not. When he gets married he thinks he can manage a wife. He soon finds out he can't.

"BIG TOWN IDEAS"
WILLIAM FOX PRODUCTION

AT THE ROYAL TO-NIGHT and TO-MORROW

A PERFECT REFLECTION

The Palisades, reflected in Crater Lake, Crater Lake National Park. Photo taken from Sentinel Rock near Phantom Ship.

AT THE THEATRES

GRAND—"Evangeline," a picture of the most sublime drama in the history of literature.

ROYAL—"The Lady From Longacre," "One Moment, Please," "Big Town Ideas," and Comedy—15 reels.

CAPITOL—The cleanest and cleverest comedy ever made on events of the great war, entitled "Three Live Ghosts." Balance of the offering consists of special productions.

REGENT—Marie Prevost in "Nobody's Fool," a joyous comedy of sparkle and pep and a big Paramount feature.

AT THE ROYAL.

To-night the Royal presents a double bill of two specially selected Fox features. "Big Town Ideas," with Eileen Percy in the leading role, is a detection story with comedy as its foundation. Fan Tildlen, whilst engaged in making griddle cakes at a village railroad restaurant, craves for life in a big city. She pities a handcuffed youth she sees being fed in the restaurant whilst en route to prison for a term of ten years for bond robbery. She believes the young man to be innocent, and the story shows how she established his innocence and caused the capture of the real thieves. An exciting drama with a pleasing wind-up. "The Lady From Longacre," whilst popping over with fun and laughter-impelling scenes, is a strong drama of life amongst aristocrats, when the hero, himself a nobleman by birth, is a pronounced democrat by instinct and choice. It is the story of true sportsman of British blood, whose actions are not influenced by narrow-minded bigotry. If you like comedy see the Sunshine Comedy. It is just one long continuous laugh from start to finish. The second reel shows the adventures of an elderly man, who tries to "mash" a lady bather at Coney Island. We hate to spoil the story for you, but the maid the old chap is after proves to be a man in disguise, that is, if a lady's bathing suit can be called a disguise. There will be two extra comedies for to-morrow afternoon, when children will be admitted for five cents.

AT THE GRAND.

"EVANGELINE"

Longfellow's immortal poem, "Evangeline", was presented here in picture form for the first time last evening, at the Grand Opera House, and a thrilled audience watched the pathetic and beautiful story unwind itself on the silver sheet, in a production that differed in no way from the written version of the loves and woes and bitter parting of the angelic Evangeline Bellefontaine and Gabriel Lajeunesse.

Filmed in the midst of the soft rural beauty of the Acadian farmlands, the trees of the "forest primeval" and the spray of moonlit waters form a fitting background for the sweet unfolding romance of the meek and gentle maiden and her manly, upstanding young lover. Into the village of Grand Pre, with its atmosphere of peaceful pastoral beauty and quiet content, with its pet lambs, rollicking children, its quiet game of checkers in the evening for the seniors, and walks on quiet beaches for the young pair, breaks the rude soldiery, on the wedding-morn of the lovely maiden a simple wedding with frolicksome village dances and oxen-drawn coach. They demand that deportations commence at once.

There is the bewildered herding of the simple farmers to the waiting ship, the death of Evangeline's father and his burial on the shore, "without bell or book" the separation of Evangeline from her lover and the commencement of her long and weary search, which culimates finally in the pesthouse. The tall palms of the Louisiana plantations, the trek if Gabriel wetward which ends in an Indian massacre, the record of the girl's long and patient search are depicted with a faithful attention to detail, costume and background which makes this an essentially worth-while picture, one of dreamy beauty and romantic interest.

Several amusing short reels precede the feature, and two solos by Miss Hilda Frances Kilgore, whose attractive presence and lovely, sympathetic voice, with its sweet, high tones and deep, rich feeling were received with much applause, complete an entertaining programme

REX STOCK COMPANY.

When Rex and his company return to the Grand next Monday for their farewell performance, the special closing play selected will be one of the very best comedies yet presented during their long run in Peterborough.

George Cohen's international success, "Stop Thief," is the selection for the farewell, and all the large following in Peterborough of this clever company should make a special effort to be present one of the three nights to show Rex the appreciation we have for giving us all this season, the very best plays procurable at Pre-War prices.

Let us all boost for this final three nights, and we are sure the play of "Stop Thief" will keep everybody in the best of spirits from start to finish. Everyone in the company is happily cast in good parts, and new specialties will be introduced between acts.

AT THE CAPITOL.

"Spoofy" was abroad on the streets of Peterborough yesterday afternoon with a baby carriage and a horn that caused a good deal of damage to the nerves of feminine pedestrians. And he was present in full form on the screen at the Capitol last night, with his goat and his baby and his carriage full of money and jewelry.

"Three Live Ghosts," erratic and joy-producing, cavorted through a couple of hours of amusing film adventures, during which time they get entangled in all sorts of exciting mix-ups. The shell-shocked duke, the American dough-boy and the cockney are the "three pals forever" and they stick together through thick and thin, in a series of misadventures that takes them to the ship's hold as stowaways, involves them in burglary and kidnapping, brings them into the clutches of the police, and lands them in jail, with several serious charges preferred. The event which embroil the American's sweetheart and the Duke's wife as their accusers, and the quick getaway of the Duke with the incriminating jewels are laughable in the extreme, and the whole production is a solid mirth-maker from beginning to end.

The usual entertaining short reels and a good "Torchy" comedy wind up an interesting programme, that includes one of the Nick Carter detective episodes, complete in one showing. A line-up at the Capitol box office last evening that extended for some distance and a packed house evidenced the interest taken in the mirthful production of the adventures of the three shell-shocked veterans.

AT THE REGENT.

To-day the Regent Theatre presents a very interesting variety programme. The first on the bill, "News of the News," deals with the adventures of a young man in connection with the news gathering department of a metropolitan daily. The next item, "Eddie Polo," in the Cyclone Smith series of pictures, is a rapid moving Western mining camp story, full of action, which holds your interest from start to finish. The next is a fine "Goldwyn" feature, starring the well-known actress, "Vivian Martin," in heart interesting drama, "The Song of the Soul." She takes the part of the little blind girl Barbara in the play, which is founded on one of W. J. Locke's novels, "An Old World Romance." Miss Martin has never done better work than her portrayal of the leading character in this story. We next have little Peggy and her clever dog in a fine little comedy romp; and next the vivacious little screen star from Chatham, Ont., Miss Marie Prevost, in a very laughable comedy drama, entitled "Nobody's Fool." In this Miss Prevost plays the lively flapper part to perfection.

GRAND OPERA HOUSE TO-DAY & TO-MORROW

HENRY WADSWORTH LONGFELLOW'S
Immortal Love Story
Perpetuated in the most brilliant of Motion Picture achievments

DIRECT FROM MASSEY HALL TORONTO

EVANGELINE

Told in Exquisite Sweetness and Simplicity Fragrant with Fidelity, Thrillingly Intense in Drama

ADDED ATTRACTION
HILDA FRANCES KILGORE
Concert Soprano, N.Y. City

PRICES 25c — 50c — FEW 75c
MATINEE SATURDAY Adults 25c Children 15c

HOME Grand Trans-Canada Theatres, Ltd. AGAIN

Monday, Tuesday and Wednesday
Final Appearance
The REX STOCK CO.
(With Rex Himself)
Present George Cohen's International Comedy Success
"STOP THIEF"

SPECIAL NEW SCENIC PRODUCTION THROUGHOUT
2 VAUDEVILLE ACTS AND ENTIRE CAST IN PLAY

—Usual Prices—20c, 30c, 50c; Gallery 10c. Seats Now—

FIRE HALL FALCONS WON BY SCORE 6-5

The Fire Hall Falcons won their third consecutive game last night, when they defeated the fast Prince of Wales hockey team by a score of 6-5.

The game was fast and clean, with one penalty against the Royal men. With thirteen minutes to play, the score was 5-22 for the Prince of Wales team, and at full time it stood at 5-5. Ten minutes' overtime gave the Fire Hall their extra goal.

F. Gray, Smith, Northcott and Cohen starred for the Hose men, and Lewis' work was particularly good in the nets. A. Gray, McCall and McGill were the best Royal players. The referee was satisfactory to both teams.

BASEBALL ANNUAL TO BE HELD IN OSHAWA

OSHAWA, Feb. 10— This year the fourth annual meeting of the Central Ontario Amateur Baseball League will be held in Oshawa the third week in March.

Secretary Jack Nott has sent out notices that amendment or alterations to the constitution must be in by March 11, and any new teams wishing to affiliate with the Central Association should have their applications in by that date. Lindsay, Peterboro, Belleville, Cobourg, Port Hope and Oshawa now hold franchises, while Bowmanville, Kingston and Uxbridge may join.

NEXT WEEK'S BOWLING AT THE WATER STREET ALLEYS

Ten-Pin League.

Tuesday night at 7.30, Solomon vs. Fitzgerald.

Thursday night at 7 o'clock, Cairns vs. Copping.

Thursday night at 8.15, Barrette vs. Curvin.

Friday night at 7.30, Miller vs. Gilham.

De Laval League.

Monday and Wednesday night, at 7 o'clock.

Bell Telephone League.

Tuesday and Friday night at 7 o'clock.

A New Five-Pin League.

A new Five-Pin League will start at the Water street alleys from the factories. Teams wishing to enter should put their names in.

AT THE CAPITOL TO-NIGHT and TO-MORROW

ROYAL
M. PAPPAS, Owner and Manager

15—First Run Reels—15
THIS IS FOX FEATURE DAY

The Lady From Longacre Reels 6
WILLIAM RUSSELL in a superb Fox feature, showing a democratic nobleman who rescues a princess. Fun, sentiment and romance.

One Moment Please Reels 2
A SUNSHINE COMEDY that brightens your thoughts and leaves a lingering laugh.

Big Town Ideas Reels 5
EILEEN PERCY in a Fox feature romance of an ambitious girl in a one-horse community.

Comedy and Drama, Reels 2

ADMISSION Which Covers War Tax
AFTERNOONS 15c and 10c
EVENINGS:—BALCONY 15c—GROUND FLOOR 20c

Special Matinee for Children Saturday Matinee - - - - 5c

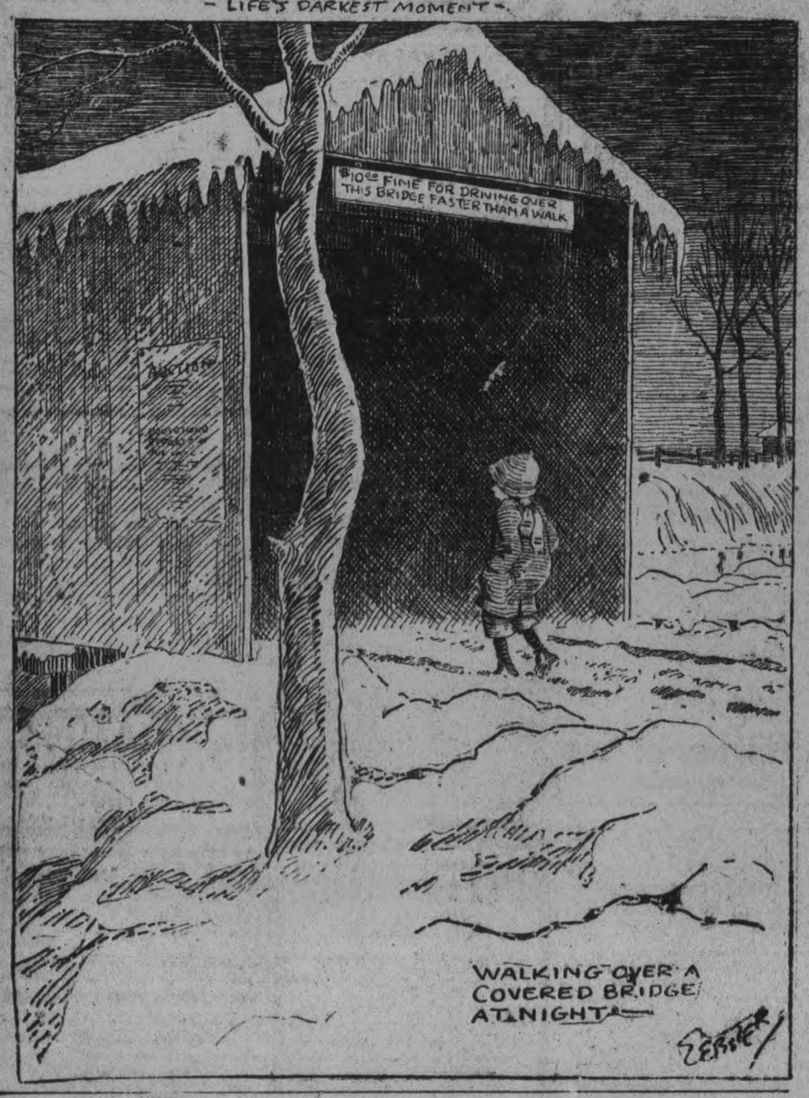

The Sporting Page

BOXING AND WRESTLING EVENTS ARRANGED FOR END OF FEB'Y

By way of bringing boxing and wrestling enthusiasts to the front, a committee of the P.A.A.A. will put on a programme of it and mat competitions on Tuesday, February 28, probably at Victoria Hall. This programme will pave the way for a renewal of activities in these branches of sport. Rough House performers will have no part in the proceedings. Local entertainers will be secured for the event, and the committee are confident of success. Jerry Coughlin represents the Holy Name Society on the committee.

Next Tuesday night at Brock street rink a number of skating races will be held, with a "poverty" dance and skating following. There will be a couple of open events for the ice-racers.

The executive of the P.A.A.A. held a meeting last night and received reports dealing largely with hockey. Arrangements were completed for the ladies' hockey team to play in Campbellford to-night. Ted Jackson will accompany the team.

CURLING

LADY CURLERS.

Results in Yesterday's Series—Will Play Off For Trophy.

the ladies' curling series yesterday were as follows:

Mrs. V. Eastwood, 10, vs. Mrs. R. M. Waddell, 7.

Miss E. Morrow, 6, vs. Mrs. H. O. Fisk, 5.

Mrs. V. Eastwood and Mrs. W. A. Sanderson, having won six out of the seven games played by them, will now have to play off for the trophy, a game which will be especially interesting, and which will be played off as soon as the ice and the men's games permit.

NO SCHOOL GAMES TO-MORROW

On account of the mild weather and the fact that the ice has to be saved for the Belleville-Peterborough Collegiate game to-morrow afternoon, there will be no games in the Junior School League at Brock street rink to-morrow morning.

ST. PETER'S WON FROM P.C.I. BOYS BY 4-0

Last evening, St. Peter's hockey team and the P.C.I. boys met at Brock street rink, in the Intermediate series, the game resulting in a score of 4-0 for St. Peter's.

The game was good and fast, but rather rough in spots, with a number of penalties exacted. The ice was in fair conditions. G. Webb acted as referee. The line-up was as follows:

St. Peter's		P.C.I.
	Goal	
McCabe and LeBarr		Stacey
	Right Defence	
Wolfe		Gilchrist
	Left Defence	
Holland		Johnston
	Centre	
Milloy		McCullough
	Right Wing	
McPherson		Parrington
	Left Wing	
Killoran		Cheu
	Subs.	
Buchanan and Collins		Curtis and Outram

GIRLS' HOCKEY AND BASKETBALL GAMES

Local girls who go to Campbellford tonight for the second out of town hockey game by the girl players are: —Misses Alberta Curtis, Ethel Currie, Flossie Pammett, Alice Ebbs, Marguerite Holmes, Hazel Jackson and Eileen Murray.

An exciting game in the girls' basketball series will be staged at the Y.M.C.A. to-morrow evening when the young ladies meet the Toronto aggregation for a return game Peterboro was defeated in the Queen City last week, but the girls expect to give their competitors a good run for their money this time. Those playing on the local line-up will be the Misses Madeline Pullenghorn, Aileen Wade, Burness Pidgeon, Thelma Paxman, Gertrude Kirn, Carrie Coones and Irene Cale.

Indoor Ball League Final

An interesting event will be run off in the Y.M.C.A. gymnasium on Saturday afternoon when the play-off between the winners of the first and second rounds of the Indoor Baseball league will take place. The winning team will receive the custody of the cup donated by the Association for some form of team game competition each year. The event promises to be full of pep for both teams won handily in their rounds, the Iroquois under the captainship of Gordon Pogue winning the first and the Algonquins, under Glen Morphet the second.

Coupled with this game of Indoor Baseball the Trail Rangers of St. John's church will meet the representatives of the Junior School class in a game of basketball.

HOCKEY

Following is the Collegiate line-up for the game between Belleville vs. Collegiate on Saturday: E. Legon, C. Ridpath, L. Henry, G. Maniece, H. Chew, J. Pogue, W. Gilchrist, S. Stacey.

SPORT GOSSIP

Minor league base ball teams are composed of three classes of players:

First, there are the former major leaguers, veterans whose sun has set on the base ball horizon and who are desired only for their experience and because of their names which continue to draw a certain number of patrons to minor league parks.

Second, there are the players who have been called to the major league lots and sent back to the minors for more experience. They are the most valuable players to a minor league owner because they have recognized ability and are playing at top speed to win back a place in the big leagues.

Third come the youngsters, just breaking into organized base ball, players who are trying hard to come into a major league opportunity.

Every player you see in the minors belongs to one of these three classes.

Probably in no sport does the substitute come through with the success that he does in boxing. We should say that more than one-half of the top-liners in boxing today, first sprang into prominence by acting as substitute for some fighter that could not fulfill his engagement.

It is a matter of record that last winter at Madison Square Garden, Leo P. Flynn, the matchmaker, was compelled to use 11 substitutes during the season and every one of the 11 substitutes won his fight.

PROMINENT LINDSAY MAN IS INVOLVED BY RAIDS

LINDSAY, February 10.—Preventive Officer Floody of Toronto, and Constables Knowles of the R. C. M. P., seized an illicit still, worm and mash in Manvers township yesterday on the farm of William Kennedy who will appear in the Port Hope police court.

The officers, assisted by Night Constable Leith, seized a large quantity of mash made from Black strap molasses, at the residence of a prominent citizen of the town last night.

COPYRIGHT KEYSTONE VIEW CO., NEW YORK

FORD AND WEEKS CONFER ON MUSCLE SHOALS

Henry Ford and Secretary of War Weeks photographed in the office of the latter during their conference on the bid of Mr. Ford for the Muscle Shoals properties. The Detroit manufacturer's bid is $160,000,000.00.

Market News

NEW YORK, Feb. 10.—(Canadian Press) — Another drive against sports in steel and motors market resumption of trading on stock exchange to-day. United States Steel yesterday's strongest feature was only note worthy exception, opening at loss of half point. Crucible, Lackawana Gulf states and Replogle Steels reflected further pool operations with United States cast iron pipe, later gaining one point Rails were sought in expectation that government may grant credits for their rehabilitation. Marland Oil industrial alcohol, Pierce Arrow preferred and Adams express also were strong

United States Steel reacted point before meeting with more than moderate support. Mexican Petroleum, New York air brake, Corn products Goodrich American Tobacco and Famous Players common and preferred were one to one and one half points under yesterday's final Southern Railway preferred was out of line with other rails.

Cast iron pipe common and preferred were only specialties to extend their advance. Motor equipments and coppers forfeited fractions. Call loans opened and renewed into next week at five per cent.

Buying of influential railroad stocks like Atchison, Great Northern preferred, Northern Pacific, Norfolk and Western, Reading, Southern Pacifc and Union Pacific which improved one to two points provided stimulating influence for time but entire market weakened on publication of United States Steel tonnage report which showed decrease where as an increase had been quite generally expected subsequently market again moved forward under leadership of Mexican Petroleum.

STERLING EXCHANGE

NEW YORK, Feb. 10.—(Canadian Press).—Sterling exchange irregular demand 4.33 3-8. Canadian dollar 4 5-16 per cent. discount.

THE GRAIN MARKET

CHICAGO, Feb. 10.—(Canadian Press.—Fresh upturns in price of wheat took place today during early trading, market sympathizing with higher quotations at Liverpool. It was pointed out that Liverpool market had made a straightway advance of 26c as against 10c here. Besides reports were current telling of crop damage in Argentine and a cold wave in Kansas tonight was predicted. Opening wheat quotations which quotations which varied from 5-8 lower to 14c higher with May 129 to 130 and July 115 1-2 to 115 3-4 was followed by material gains all around. Corn and oats rose with wheat. After opening unchanged to 38 lower May 57 3-4 to 57 7-8 Corn market scored a general upturn.

Oats started 1-8 off to 1-4 higher May 39 7-8 to 40 and then all deliveries went well above yesterday's finish.

THE MONTREAL MARKETS.

MONTREAL, Feb. 10.—(Canadian Press.—Detroit United Railway featured early trading on local stock exchange this morning by registering two point advance to 60. Toronto railway was half stronger at 68 1-2 Bell Telphone dropped three quarters to 107. Brazilian which was feature of yesterday trading as regards number of shares sold opened half stronger this morning at 32 but later fell off to 31 1-2 its closing figure.

In the Ancient Roman baths of Caracalla 2,300 persons could bathe at once.

CANADIAN PACIFIC OCEAN SERVICES

ST. JOHN TO LIVERPOOL.
Feb. 17, Mar. 17 ..... Melita
Mar. 2, Mar. 31 ..... Montcalm
Mar. 10, Apr. 8 ..... Minnedosa
ST. JOHN TO GLASGOW.
Feb. 22, Mar. 29 ..... Pretorian
Mar. 4, Apr. 9 ..... Tunisian
Apr. 21 ..... Corsican
ST. JOHN—LIVERPOOL—GLASGOW.
Mar. 24 ..... Metagama
ST. JOHN—ANTWERP.
(Via Havre and Southampton.)
Feb. 18, Apr. 1 ..... Scandinavian
Mar. 11 ..... Corsican
ST. JOHN—SOUTHAMPTON—ANTWERP
Apr. 15 ..... Melita
ST. JOHN — BOSTON — HAVANA — KINGSTON.
Mar. 23 ..... Sicilian

ST. LAWRENCE SAILINGS
QUEBEC — CHERBOURG — SOUTHAMPTON—HAMBOURG.
May 3, May 30, June 27 .. Em. of Scotland
May 16, June 13, July 11 Em. of France
QUEBEC—LIVERPOOL.
May 26, June 23, July 21 ....Em. of Britain
MONTREAL—LIVERPOOL
May 5, June 2, June 30 ..... Montcalm
May 12 ..... Minnedosa
May 19, June 16, July 14 ..... Montrose
July 7 ..... Montclare
MONTREAL—GLASGOW.
May 6, June 3, July 1 ..... Metagama
May 13, June 17, July 15 ..... Tunisian
May 21, June 24, July 22 ..... Corsican
MONTREAL—SOUTHAMPTON—ANTWERP.
May 4, June 10 ..... Scandinavian
May 24, June 21, July 19 ..... Melita
June 7, July 5 ..... Minnedosa

FREIGHT ONLY
Approximate Sailing Dates.
ST. JOHN, N.B.—LONDON — HAMBOURG.
Feb. 18 ..... Batsford
ST. JOHN, N.B.—LONDON.
Mar. 2 ..... Bothwell
Mar. 11 ..... Dunbridge
ST. JOHN, N.B. — LIVERPOOL — AVONMOUTH.
Feb. 18 ..... Mottisfont
ST. JOHN, N.B.—BOSTON—HAVANA—KINGSTON.
Feb. 25 ..... Montezuma
Freight Department Phone Main 6580

Apply Local Agents, or—
H. B. BEAUMONT, Gen. Agt., Pass. Dept., 1 King Street East, Toronto, Adelaide 2105.
CANADIAN PACIFIC RAILWAY, TRAFFIC AGENTS.

A Boston professor has completed a motion picture film text on geometry.

Ford

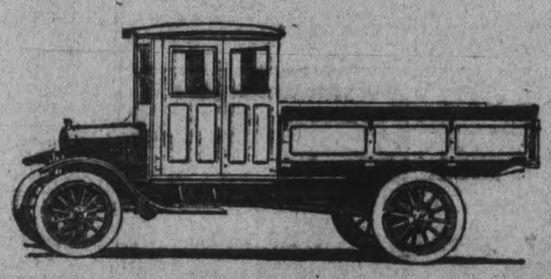

A Delivery Service that Leaves No Room for Complaint

YOUR customers accept no excuses for slow deliveries. They may put off ordering to the last minute, but they expect you to deliver their purchases on time.

With a Ford Rapid Delivery Truck you can give a service that leaves no room for complaint, not to your old customers only, but to the many new customers that the speed of the Ford Truck brings within the delivery radius of your store.

Price: Chassis, $620, delivered to customer.

Duffus Motor Sales
CORNER CHARLOTTE AND WATER STREETS
BRANCHES NORWOOD AND MILLBROOK
'Phones—Office 1760: Service Dept. 1761

OAK HALL'S Winter Clearance!

Oak Hall Suits Are Popular
Wherever Well Dressed Men Gather
SUITS
$18.75 and $21.75
Broken sizes and odd lines of Suits. With still further revision on prices, it is your chance now to get a Suit value that will take you back to almost former values.
DON'T MISS THIS SUIT BARGAIN

Farewell Prices on all Winter Overcoats and Ulsters

You be the judge in the case. No trick to get a bargain if we have your size.
OVERCOATS AND ULSTERS
$17.75 and $23.75
Men's and Young Men's Overcoats and Ulsters with further revision of prices. The cloth is worth the price alone in many of these Coats.
FORMER PRICES—COME EARLY

Yes, There Are Good Boys' Suits!

$9.75
Good Tweed Suits, in all sizes, extra well lined; full size bloomers. Special,
$9.75

$12.50
Better Suits, in all sizes, extra well lined; full size bloomers. Special,
$12.50

$15.00
2 BLOOMERS
Boys' 2 Bloomer Suits, extra choice tweeds, all-wool linings; full sized bloomers. Special,
$15.00

A Few of the Many Other Specials

MEN'S HATS, $1.49
Tweed and Felt Hats. Worth up to $5.00, for
$1.49

BOYS' SWEATERS FOR $1.35
Boys' V - Neck Sweaters, plain and fancy twill. Worth $2.25 to $3.00, for
$1.35

BOYS' BLOOMERS FOR $1.95
Extra good odd Bloomers in all sizes. Special,
$1.95

UNDERWEAR, $1.00
Men's Heavy Ribbed Shirts and Drawers. Special at
$1.00

NEGLIGEE SHIRTS, $1.59
Soft Cuff Shirts in all sizes. Special at
$1.59

We point with pride to the quality of everything an Oak Hall Store offers. Reduced prices do not affect the quality. Oak Hall stands for quality.

OAK HALL

Come to Fair's First

Robt. Fair & Co., Ltd.

Saturday Bargains

54-INCH ALL-WOOL DRESS FLANNELS $2.00 YARD

Shades are fawn, Copen., Pekin, cardinal and black.

$1.10 FANCY FLORAL LININGS 79c YARD

3 pieces. Suitable for lining or underskirts. 36 inches wide.

SPECIAL ONE-DAY PRICE ON BLACK TAFFETA

36 inches wide. This quality sells at $2.25. Saturday, yard..... **$1.69**

36-INCH NAVY TAFFETA SILK

20 yards of this special Navy Taffeta on Sale tomorrow, that sells at $3.00. One-day price, yard..... **$1.98**

$2.25 BLACK PAILLETTE SILK

Here is a special that you should take advantage of if you require a blouse, dress or skirt. 36 inches wide. Regular $2.25. Saturday, yard..... **$1.69**

$1.50 ALL WOOL FACTORY YARN $1.05 lb.

A one-day special price. Shades are white, black, red, greys and mottled. Three-ply. Special for Saturday.

SPECIAL PRICE FOR SCOTCH FINGERING YARN

A very soft finished Yarn, in greys, black and red. 4-ply. Regular $1.75. Saturday, lb..... **$1.25**

"LUCERNE" SHIRTING PERCALE

36-inch, A1 washing qualities, in the new small checks for ladies' wear; also suitable for men's shirts. 45c value. Priced at, yard..... **35c**

35c PRINTS FOR 25c

8 pieces of light skirt waist stripes; also suitable for men's shirts.

$8.90 BEACON BATH ROBES $6.00

6 only left. Designs suitable for both ladies' and men's garments.

72 INCH $3.00 BATH ROBING FOR $2.00 YD

At the Staple Counter

BEST QUALITY FLANNELETTE BLANKETS

White with pink or blue borders. Regular bed size. Selling price, $3.00. Saturday at, pair..... **$2.35**

SPECIAL VALUE IN COMFORTERS

A well-filled Silkoline-Covered Comforter in the large size at..... **$3.00**

WHITE OR STRIPE FLANNELETTE

36 inches wide. Best quality to be had at 35c. Sale price Saturday at..... 4 yards for **$1.00**

ANOTHER SALE OF COTTON BATTING

Pure white, soft, fluffy rolls. Saturday they go on Sale at..... 5 rolls for **75c**

HEMMED DAMASK NAPKINS ON SALE

6 dozen only. 18 x 18 inches. Hemmed, ready for use. Regular $4.25. To clear at, dozen..... **$2.75**

SALE OF HEAVY TABLE DAMASK

A grand quality for everyday service. Regular $1.35. Saturday, yard..... **$1.00**

EXTRA HEAVY STAIR LINEN

Natural linen shade, with border, 17 inches wide. Regular 35c. One-day price, yard..... **25c**

PURE WHITE DAMASK TABLE CLOTHS

2 x 2 yards. 6 only. Regular $3.98. On Sale tomorrow for, each..... **$2.50**

A MADAPOLAM COTTON YOU'LL LIKE

A Cotton well known in every household. Regular 35c. Saturday, yard..... **23c**

UNBLEACHED SHEETING ON SALE

2 yards wide. Regular 60c. Saturday Sale price, per yard..... **45c**

PURE WHITE SHEETING

"Hospital" brand, one of our standard lines, 2 yards wide. Regular 98c. That we offer tomorrow for, yard..... **75c**

PLAIN LINEN ROLLER TOWELLING

All pure linen, in the natural shade with white border. Regular 30c. Saturday..... 5 yards for **$1.00**

SPECIAL IN 36-INCH FACTORY COTTON

A one-day special. Sells at 25c. Goes on Sale Saturday for..... 4 yards for **75c**

25c WHITE LONGCLOTH COTTON, 5 YARDS FOR $1.00

35c LONGCLOTH COTTON FOR 4 YARDS FOR $1.00

WHITE CASTILE SOAP, REG. 5c, TOMORROW 7 CAKES FOR 25c

FRENCH TOILET SOAP, ROUND CAKES, 5 CAKES FOR 25c

85c WHITE VESTS ON SALE FOR 39c EACH

A big bargain for Saturday. Just 48. Better come in the morning, as the quantity may not last all day. They have long sleeves.

$1.00 ALL WOOL HOSE FOR 59c

Blue lovett shade. About 29 pairs. Sizes 8½ and 9 only.

$1.75 EXTRA HEAVY HEATHER HOSE FOR $1.25 PAIR

BROCADED CORSETS FOR SPRING WEAR

Pink shade. One of the new spring styles. Sizes 20 to 24. A $3.50 line. On Sale tomorrow for, pair..... **$2.00**

Housefurnishing Specials

$1.40 AND $1.50 LINOLEUMS $1.00 SQ. YARD

2, 3 and 4 yards wide.

WE LAY WITHOUT CHARGE all Carpets, Rugs and Linoleums and **MAKE AND HANG** all Curtain Materials bought from us this month.

70c Floor Oilcloth, 2 yards wide, sq. yard 42c
65c Curtain Madras, 36-inch, for, yard 49c
50c Curtain Marquisette, 36-inch, yard 35c
50c Floral Cretonnes, 36-inch, yard 25c
$1.25 Cream or Green Window Shades 89c

CITY AND GENERAL

DR. T. P. McCULLOUGH

Eye, Ear, Nose and Throat specialist 166 Brock St. Phone 36W. dtf

WINDOW CLEANING.

W. Foster, City Window Cleaner. 'Phone 1363F. 9od-96-828

LADIES BASKET-BALL

Saturday, 8.15 p.m. Y.M.C.A. Toronto vs. Peterboro. 1d 35 1411

NOTICE.

The Women's Guild of St. Luke's church will hold a home cooking sale on the Market Feb. 11th. 1d-35-1400.

BRUNSWICK RECORDS.

Play Brunswick Records on any machine. Price only 75 cents. Why pay more? At Greene Music Store, Charlotte street. 4d-38

HATS RE-BLOCKED.

Ladies' and Gentlemen's Hats Re-Blocked and Trimmed in the newest Styles, at the American Hat Store 163 Charlotte str. Phone 30. dtf

ATTENTION IS DRAWN TO THE AUCTION SALE

of that comfortable House, 573 Stewart street on Thursday, 16th February instant at 4 p.m. W. J. Hancock is the auctioneer 6d 38 1356

HOCKEY STICKS AT COST.

To quickly clear the balance of our stock of Hockey Sticks, they have been marked down to cost price. Lebarr's News Agency, 160 Charlotte street. 'Phone 1344J. 3d-35.

SPECIAL BARGAINS.

Orders taken to-morrow for very elect daffodils, 80c a dozen; these are Blade's specials. Our eggs at 60c a dozen are one hundred per cent. fresh. **Porter S. White Co.,** 334 George Street. 'Phone 208.

CARD PARTY PRIZES

Prizes at the card party held in the basement of the Sacred Heart Church Thursday, evening, in aid of local relief work, were won by Mrs. Sullivan, Park street, and Mr. Cournea of Olive avenue. There was a good crowd in attendance.

GRANITE WARE AT GRADY'S

Just received another shipment of high grade Granite Ware at a much reduced price, come early and get first choice at one war values **W. J. GRADY,** Corner of Lock and Lansdowne streets, 'Phone 537. (Delivery). 2d 7 10 1344

DR. J. M. O'BRIEN,

Phyisician, Surgeon and Obsterician (successor to late Dr. Hayes), 281 Park street. 'Phone 27. Office hours: 9-10 a.m.; 2-4 p.m.; 7-8.30 p.m. Special attention to obstetrics. 26d-43-1044.

CONNECTING RODS RE-BABBITTED.

Connecting rods rebabbitted for all makes of cars. Why have work sent away that can be done in Peterborough? We rebabbit connecting rods and do all kinds of acetylene welding. H. T. Millard, 225 Hunter St. 'Phone 234J. 9d-42-1380

AUCTION.

On the Market Square Saturday morning, 11th February, of dry goods, shoes, spats, rubbers and small wares, water piping, fowl, one good Ford touring car, one farm waggon, one set heavy harness, one plough, one set harrows, one set whiffletrees, and other goods that the people send in. F. J. BULLIED, Auctioneer. 2d 35 1390

This little giant is a wonderful typewriter. It will do all that a large machine will do and will last just as long. It has all the characters, double ribbon, back spacer, etc., etc., of the larger machines and weighs only 6 lbs The price is about HALF of the regulars. **NELSON'S DISTRICT AGENTS**

NOTICE TO AUTOMOBILE OWNERS.

During the months of February and March we will overhaul cars of any make at greatly reduced prices. If you are figuring on having your car put in good shape for the summer's driving, it will pay you to get our bid on the work.—Peterborough Motor Company, Brock and Water streets, Peterborough, Ont. 3d-36-1388

REDUCED!

Tanlac 73c

E. L. Payne

Chemist - Druggist

Opposite Turnbulls

BRUNSWICK RECORDS.

Play Brunswick Records on any machine. Price only 75 cents. Why pay more? At Greene Music Store, Charlotte street. 4d-38

CLOTHING WANTED.

The Big Sister Food is asking particularly for this week, and, if possible, for Saturday receiving at their rooms, for boys' and men's clothing of all kinds.

CARD OF THANKS.

May we by this means express our appreciation of the many friends who remembered us so kindly in our sad bereavement. — Mr. and Mrs. John Hayes and Family.

HOME COOKING SALES.

The Women's Guild of St. Luke's Church will hold a series of home-cooking sales on the market commencing Saturday, Feb. 11th, and the next three will be held on March 11th, April 15th and May 13th. 1d35 1402

CARD OF THANKS.

Mr. and Mrs. A. Lightheart desire to thank Drs. Mann and Cameron, Nurse Alma Dobbin, Superintendent and Nursing Staff of Nicholls Hospital, also the Rebecca Triple Link Lodge, the W.O.W. and L.O.L. No. 1175, also the many friends and relatives for inquiries and kindnesses shown, also for the many floral tributes sent during Mrs. A. Lightheart's recent illness.

A REVIVAL IN GOLD MINING.

Nova Scotia Companies Enlarge Plants.

HALIFAX, N.S., February 10. — According to reports received by the Provincial Department of Lands and Mines, there will be considerable revival of gold mining in Nova Scotia this year. Many prospectors have taken out licenses, and old companies have been enlarging their plants.

Gold mining has been carried on in this Province for over a century, but the production has not been large, the greatest annual output being valued at $580,000. Between 8162 and 1920 the production was 967,457 ounces, which at a valuation of $19.00 per ounce was worth $18,229,683. The annual production has ranged between 20,000 and 30,000 ounces.

Nova Scotia gold is derived entirely from vein workings. The auriferous quartz bearing veins occur in groups running parallel to one another in a system of Anticlinal domes. The Atlantic shore from Canso to Yarmouth is occupied by the auriferous strata. The width of this district varies from ten to forty miles, and the area in which gold occurs is estimated to 3,000 square miles.

TIMES ARE LEAN FOR STAGE FOLK

Only 15,000 Actors in U.S., and Half Are Without Jobs, Say Some Actors.

NEW YORK, Feb. 10.—There are to-day more unemployed actors and other stage people walking along Broadway, and a hundred Main Streets looking for jobs than ever before.

Tailors, landladies and boarding house owners seem to feel the hard times as acutely as the actors. They have sought a great many judgments in recent weeks against stage folk who overlooked paying their bills.

In other large cities conditions are just as bad, according to the heads of producing concerns and organizations of actors. Several managers estimate that half of the 15,000 actors in the United States, exclusive of vaudeville performers, are out of work. The Actors' Equity Association said the number was not that large, but was 20 per cent. worse than usual.

FIRE ALARM BOXES

WARD No. ONE.

Box.	Location.
12	Lock and McGill.
13	Lock and Gladstone.
14	Westcott and Aylmer.
15	Perry and George.
16	Perry and Bethune.
17	Park and Townsend.
18	George and Dalhousie.
19	Park and Princess.
175	Canadian General Electric
431	Brinton Carpet Factory.

WARD No. TWO.

21	George and King.
22	Simcoe and Queen.
23	George and Hunter.
24	Hunter and Quaker.
25	Charlotte and George.
26	Simcoe and George.
27	Water and McDonnel.
28	Brock and George.

WARD No. THREE.

31	Park and Sherbrooke.
32	Bolivar and John.
33	Charlotte and Stewart.
34	Gilmour and St. Joseph.
35	Park and Hunter.
36	Weller and Walton.
37	Park and Charlotte.
38	McDonnel and Reid.
121	Canadian Woollens, Ltd. McDonnel Street West.

WARD No. FOUR.

41	Park and London.
42	George and Dublin.
43	Edinburgh and Bethune.
45	George and Smith.
46	Benson and Aberdeen Ave.
48	Water and Hilliard.

WARD No. FIVE.

52	Burnham and James.
53	Rogers and Sophia.
54	Hunter and Mark.
56	Rogers and Douro.
57	Concession and Hazlitt.
58	Auburn.
212	Canadian Woollens, Limited, River Road.

Fire Hall phone No. 24. Police Phone 180
To send an Alarm—Break glass, open the Large Door, Pull Hook Down Once, and Let Go.
Remain at the Box and Direct Fireman to the Fire.

EASTERN CANADA LUCKY.

SYDNEY, N.S., February 10. — The Maritime Provinces have been less affected by the industrial depression than any other parts of the Dominion, according to T. S. Stevenson, special investigator of the Dominion Labour Department, who has been making a study of industrial conditions in Eastern Canada.

Rotary & Kiwanis Club Buttons

We have just received a very select assortment of neat & appropriate buttons for members of Rotary & Kiwanis Clubs

WARNE'S

Diamond Hall

349 GEORGE STREET

WEDDING BELLS

BEWS—TOVELL.

At Sydenham, on Saturday, Feb. 4, a quiet wedding took place, when Alene Marie, only daughter of Dr. and Mrs. M. Tovell, was married to Douglas Waldron Bews, B.Sc., of Port Hope. The ceremony was conducted by Dr. Isaac Tovell, of Toronto, uncle of the bride, assisted by Rev. Geo. Stafford, the pastor, under the ivy arch in the living-room. The bride was dressed in a simple gown of white satin brilliant, trimmed at hem and sleeves and low waist line with wide bands of point de Venice lace, the straight court train falling from the slender shoulders, lined with bride's blush georgette. Her veil, simply arranged, was thickly sprinkled with butterflies of fine Brussels lace, and her shower bouquet was of cream roses and freezias. After the ceremony a wedding dinner was served, and Mr. and Mrs. Bews left on the afternoon train for Ottawa and Algonquin Park, the bride travelling in a spring hat of French blue silk, navy tricotine costume, with touches of blue and wearing an opossum trimmed Hudson seal coat, the gift of the groom. Mr. and Mrs. Bews will reside in Port Hope, where Mr. Bews is resident engineer on the Peterborough, Port Hope, Belleville section of the Provincial highways.—Toronto Globe of Feb. 9th.

CADSKI OPENS SUIT FOR $500,000.00.

Accuses Chicago Opera Company of Slander in Announcing Cancelling of Contract.

NEW YORK, Feb. 10.—Madame Johanna Gadski Tauscher, the opera singer, who is better known as Madame Gadski, began suit in the Federal Court against the Chicago Opera Association, Inc., for $500,000 damages for alleged slander. The suit is a faint echo of the war, because it grows out of an alleged violation of contract and a statement that the plaintiff, because of her German birth and citizenship, would not be welcomed by American audiences.

The complaint states that about Nov. 3, 1921, the plaintiff was engaged to sing the role of Isolde in the opera "Tristan and Isolde," which was to be presented by the defendant in Chicago. Plaintiff's compensation was to be $1,500 for each performance. She prepared herself for the part, the plaintiff states, but could not induce the defendant to set the dates for her appearance. It is alleged in the complaint that this delay was to prevent others from engaging her either for opera or for concert and that, therefore, she was deprived of the opportunity of entering into lucrative work.

$1.00 TRIBUTE TO EX-WIFE

Not a Slur, but Recognition, Says Guatemalan Consul in Will.

NEW YORK, Feb. 10. — The will of Manuel Dieguez, the late Consul General for Guatemala, in New York left only $1 to his divorced wife, Alda Moreno Dieguez, who now lives in California with her three children. In directing his present wife, Frida Dieguez, to pay this sum, descendent said "it is in no sense a slur upon her character, for she ever was a good wife to me, but rather a recognition of her sterling worth as a wife."

The estate valued at $5000, went to the widow.

DEVELOP TASTE FOR FROGS AND SNAILS.

LONDON, February 10 (Canadian Press). — According to epicurean authorities in London, Englishmen are developing a taste for frogs and snails, the supply of which is to be doubled. The daily supply now is respectively 250 and 200 of each.

Caught in the vineyards of France, where they live on insects and leaves of the grape, the snails do not reach the table till they have been through an elaborate process in the kitchen. They appear on the menu of hotels as "Escargots Bourguignonne." Six are served as a portion, and the price is 3s 6d.

Only the hind legs and the saddle of frogs, or "Grenouille Meuniere," as they are called on the menu, are eaten, but the price for a portion, to which six complete frogs contribute, is 6d more than for snails.

FRENCH WHEAT CROP EXCEEDS ALL ESTIMATES.

WASHINGTON, Feb. 10.—(Canadian Press).—Reports to the United States Department of Agriculture from its representative in Paris state that the 1921 French wheat crop probably exceeds all estimates. This fact, the report states, will have but little effect upon 1922 importations because the stocks remaining from the 1920 harvest were small and the consumption of 1921 wheat started one month earlier than usual, while the 1922 prospects for most French crops, and particularly for wheat, are very poor. Weather conditions prevented sowing in many districts.

The Abraham Lincoln of Breadland

Slaves of the oven are still in every community The excuse for this slavery is the belief that Home-Made Bread is more delicious than baker's bread.

Smax Bread has knocked that excuse into a cocked hat.

This wonderful Bread has the same fragrance and flavor as the best home-made bread.

We call it "The Lincoln of Bread-land because it frees you forever from the slavery of the oven.

At your Grocer or 'Phone 640

T. Gilgour & Son

QUALITY BAKERS

Social Calendar

Miss Charlotte Whitton, M. A., who spoke to the local Women's Canadian Club yesterday afternoon, was the guest of Mrs. C. R. Widdifield during her stay in the city.

Mr. Wilfrid Stratton, of Toronto, spent the day in the city with his parents.

Mr. J. A. McNabb, of La Mode, Limited, the ladies' ready store, is in Montreal to-day on business.

Miss Theressa Renney left yesterday for Pickering to attend a dance given by the Catholic Women's League.

Mr. T. P. Matthews of Toronto, is registered at the Empress Hotel to-day.

Miss Georgia Cuffe is spending a few days in Toronto.

Dr. J. J. Middleton, President of the Peterborough Horticultural Society, Mrs. H. M. Yelland, Mrs. F. D. Kerr, and T. E. Bradburn are in Toronto attending the annual meeting of the Ontario Horticultural Society held yesterday and to-day in the King Edward Hotel.

Miss Eleanore Sheahan, nurse-in-training, Buffalo, N.Y., is at home for a short visit, owing to a recent family bereavement.

DEVELOP FISHERIES.

ST. JOHN'S, N.F., February 10.—In order to assist the development of the herring fishery, the creation of a Newfoundland Fishing Board, non-political, and having functions and powers similar to the Fisheries Board of Scotland, is being advocated by the St. John's Board of Trade. This Board would encourage the more general adoption of the "Scotch Cure" and other "improved methods" of preserving fish, and would see that herrings exported were of a standard quality.

Steamboats from St. Louis have navigated the Yellowstone as far as the Big Horn.

CHANCE TO SAVE YOU MONEY IF YOU BUY YOUR CANDIES AT

Marathon Candy Kitchen

60c lb. Best Chocolates — now ..... 40c lb.
1lb. Box Extra Chocolates, ... 40c Box
Special Prices for Home-made Candies.
Peanut Candy, Nut Caramels, Fudge, and Jellies ..... 20c lb.
Peanut and Cocoanut Bon-Bons, Cocoanut Taffy, Cocoanut Caramels, and French Mixtures ..... 25c lb.
Turkish Delight, Cream Dates, Sugar Peanuts, Walnut Caramels, Old-fashioned Chocolates ..... 30c lb.
Cocoanut and Peanut Clusters and Assort. Chocolates, 35c lb.
Ice-cream Sodas, Sundaes, and Hot Drinks Ready to Serve any Hour. Come in and Hear the Music.

MARATHON CANDY KITCHEN

— 331 GEORGE STREET —
(Next to Bank of Nova Scotia)

Dr. M. C. GOODWIN

Palmer Chiropractor

BARRIE BUILDING, PETERBORO.
Lady Attendant.
Phone 4-3-1
Office Hours: 10 to 12 a.m., 2 to 4, and 7 to 8 p.m.
Office Closed Tuesday and Thursday Evenings.

COMING EVENTS

SATURDAY AFTERNOON at 2 o'clock at the Brock street rink, Inter-Scholastic League Hockey, Belleville vs. Peterborough Collegiate.

SATURDAY NIGHT — Ladies' Basketball Fixture in Y.M.C.A. at 8 o'clock, Peterborough vs. Toronto, in return fixture.

SATURDAY AFTERNOON — In G.W.V.A. Hall at 2.30, General Meeting of Liberals to Appoint Delegates to Liberal Convention in Toronto.

SATURDAY, FEB. 11TH— Frazer Auxiliary Valentine Tea, St. Paul's church, Saturday afternoon, Feb. 11th. 1d-35-1407

RICKARD ACCUSED BY A FOURTH GIRL

Child Found on a Farm in Case of Fighter Adds Charges Against Promoter.

NEW YORK, Feb. 10.— Nathan Podd, a former prize fighter and more recently a strike-breaker in the coal fields of West Virginia, yesterday was held in $10,000 bail by Justice Wasservogel of the Supreme Court, sitting as a Magistrate. He was arraigned on a charge of feloniously bribing and threatening Nellie Gasko, 13 years old, of 725 Ocean Parkway, Brooklyn, to prevent her appearance as a witness against Tex Rickard, the prize fight promoter, on a charge made by a girl companion. Podd, whose right name is Podbransky, according to Acting District Attorney Ferdinand Pecora, was arrested on Tuesday with the Gasko girl by agents of the Children's Society on a farm at Wappinger Falls, near Poughkeepsie.

POTATOES 25c Peck

Choice Manvers Potatoes

3-lb. tin Clark's Pork and Beans for 25c
4-lb. tin White Beans 25c
2-lb. tin Golden Syrup 25c
Seedless Raisins, lb. 25c
Sultana Raisins, lb. 25c
Currants, lb. 15c
5 lbs. Mixed Honey 63c
Connal's Coffee, lb. 60c
3 lbs. Glassco Pure Jam 73c
Port Hope Bread 16c

CASH AND CARRY

SELF-SERVE GROCERY

168 CHARLOTTE STREET

You Are Mistaken

If you think you can choose proper eye glasses like a pair of shoes "ready made." The only glasses that give lasting comfort and satisfaction are those made with the proper corrections by experts who thoroughly understand eye requirements. Fowler's service has stood the test of 15 years experience, and many thousands who wear his "PEB-LO" Glasses.

Fowler's

Registered Optometrists, Eyesight Specialists.
A. FOWLER, Phm.B. J. E. FOWLER
373 George Street.

TROOPS NEEDED.

LONDON, February 10 (Canadian Press). — The announcement was made in the House of Commons today that the Premier had notified Michael Collins that the kidnapping in Ireland showed the necessity of the British troops in Ulster.

BORN

BROOKS — To Mr. and Mrs. Adrian L. Brooks, Young's Point, on Feb. 7, 1922, a son.

REINDEER FLOUR

Demonstrates there is always a demand for superior Flour.

Peterboro Cereal Co.

DR. A. P. ROGERS

CHIROPRACTOR - 210 BARRIE BLDG.
Phones: Office, 681. Residence 1393W.
Office Hours, 9-12 a.m., 2-4 p.m., 7-8 p.m.
Closed Tuesday and Thursday Evenings.

Where do you Eat Lunch

Downtown? Go there pretty regularly? Usually eat with the same good fellows Thousands of men do. Why? Because they trust the place, the food, the men—they know them. Just so with SHUR-ON GLASSES. Quality beyond question, for over Fifty Years. We have them.

M. J. ROCHE

Eyesight Specialist
188 Charlotte Street

It's Confidence That Does It!

FERNS - HYCINTHS AND BEGONIAS

We are Having a Splendid Display of — BLADES FERNS AND PLANTS—

HYACINTHS—in Pink, White, and Blue, each 25c
CHERRY TREES—A Bargain, each 25c
AZALEA—Specially Priced, each $3.00

LARGE BOSTON FERN
These are Extra Beautiful, and we are Offering them for, each $1.00

BOSTON FERN—Good Value, each 25c
BOSTON FERN—In Fern Dishes, each ..... 35c, 50c, and 75c
BOSTON FERN—Very Nice, each 50c
PLUMOSUS FERNS—Each 25c
FLOWERING BEGONIAS—Each 25c

GRAPEFRUIT AND ORANGES
Florida Stripe Brand Grapefruit—Famous for its wonderful Flavour—Dozen ..... $1.00 and $1.40
Elephant and Sunflower Oranges—are Good Dozen ..... 30c, 40c, 50c, and 60c

Iceberg Head Lettuce, each ..... 25c and 30c
Celery, Crisp, each 30c
Bananas, Good and Firm, Dozen 60c

Parsnips, peck 50c
Carrots, peck 50c
Turnips, peck 30c
Cooking Onions, lb. 15c

REINDEER FLOUR
The Brand that Never Disappoints, for Bread, Cake, or Tea Biscuit—98-Lb. Sack $3.95

CANNED VEGETABLE
Standard Corn—2 Tins 25c
Standard Peas—2 Tins 35c
Standard Tomatoes—2 Tins 30c
Canned Pumpkin—Tin 15c
Canned String Beans—Tin 25c

H. P. Sauce, Bottle 29c

CEREALS
Rolled Oats—10 Lbs. 39c
Wheatlets—3 Lbs. 15c
Shredded Wheat—4 Packages 50c
Kellogg's Corn Flakes—9 Packages $1.00

PASTRY FLOUR
Delight or Nevada—24 Pounds 95c

SUNDRIES
Marrowfat Peas—The Quality Variety—2 Pounds 25c
Cocoa, lb. 15c
Cocoanut lb. 25c
Rice—3 Lbs. 25c
Evaporated Apples, lb. 25c

CONNAL'S COFFEE — To suit every taste, Lb. 60c
Our Own Special Blend TEA, Lb. 80c

PORTER S. WHITE Co.

Phone 208 - 334 GEORGE ST.

12 PAGES

The Evening Examiner

Strong breezes to moderate gales, westerly to north-westerly, partly fair and becoming decidedly colder, with some light snowfalls and flurries. Sunday—Fair and decidedly cold.

VOL. L., No. 35 PETERBOROUGH, SATURDAY, FEBRUARY 11, 1922 PRICE THREE CENTS

TO PUT PEP IN THE OLD AND SENILE

Vienna Discoverer of Method to "Retard Senility" Invited to Visit America.

OTHERS BENEFIT.

NEW YORK, Feb. 11.—Professor EugeneSteinach,the Vienna biologist who has developed a method intended to ward off senility by means of a simple operation, is expected to visit this country within a year to demonstrate his methods with better laboratory facilities than Vienna at present affords.

Hundreds of persons, including Dr. Adolf Lorenz, the Austrian surgeon, now in this city, have undergone in Europe the operation for "rejuvenation" developed by Dr. Steinach. The method has also been employed in about ten cases in this country by Dr. Harry Benjamin of 237 Central Park west, who studied under Dr. Steinach, and who described Steinach's method in a paper read at the Academy of Medicine last November.

Dr. Lorenz said that he had been "very much rejuvenated" as a result of the operation performed in Vienna shortly before he started for America. Anton Wedl of 105 East Fifteenth street, at whose home the Austrian surgeon was found last evening, spoke for Dr. Lorenz when he was asked about reports that he had undergone the operation developed by Professor Steinach.

"Yes, the professor had the operation," said Mr. Wedl. "He was very much rejuvenated by it. He had been very sick as a result of his work, and the operation was performed for some organic trouble. This was on April 1st, 1921—an unlucky date, you see. But it was a lucky one for Dr. Lorenz. Professor Victor Blum, a noted surgeon of Vienna, performed the operation. Professor Steinach is not a surgeon, you know. Early last year Dr. Lorenz was very much run down. Now the young people get tired when they see him working."

The Exact Claim.

Steinach's exact claim, according Dr. Benjamin, is that "within modest limits the process of becoming senile can be influenced." "He does not wish to exaggerate the importance of his method," said Dr. Benjamin. "I would prefer to use the word 'restitution' rather than 'rejuvenation.' What the Steinach method does is to retard senility. Operations already performed have proved that senility can be retarded, and that a man who had reached a condition where he has had to give up his hpysical and mental work, can be improved so that he can perform that work."

By the Steinach method, Dr. Benjamin explained, the patient does not receive the gland secretion of a monkey or any foreign substance, but his own glandular activity is revived and strengthened. This is accomplished by an incision and a binding of a canal, called vaso-ligature, which stimulates an important gland necessary for the maintenance of mental and physical strength.

Some of the results of operations by the Steinach method which had come under Dr. Benjamin's observation, he said, were restoration of failing memory, strengthening of sight and hearing, gains in weights and in mental and physical vitality and growth of pigmented hair.

Dr. Benjamin, who is a specialist in internal and nervous diseases, has performed the Steinach method operation only in cases that have come to him in his own practice. All these have been since his return from Vienna in October, where he spent three months in Dr. Steinach's laboratory.

One man, a college professor in Pennsylvania, upon whom the operation was performed, had been troubled with very bad hearing. Now he writes he is able to hear an alarm clock tick. "I experience a buoyancy and a general feeling of well-being that I have not had for some time," he adds. Another, according to Dr. Beniamin, complained before the operation of always feeling tired and of fearing that his memory was slipping. "Now," says the physician, "his memory is restored and he reports that he enjoys plenty of mental as well as physical vitality."

Want Business

There is a deal of business being done as a result of quick Want Advertising.

The Wants include every legitimate desire. They bring Landlords and Tenants together—introduce Employers and Employees—seek out Finders of Lost Articles—locate Business Opportunities—and aid in the accomplishment of nearly every process of business and domestic life.

EXAMINER WANT COLUMNS are brimful of interest for those who would take advantage of opportunities. See what the Condensed Advt. Columns of The Examiner can do for you, 419 George street or call phone 1600.

The cost is trifling, viz., one cent a word for first insertion, and half a cent a word for following insertions

Notorious Gambler Plays His Last Hand in Deal With Death

NEW YORK, February 11 (Canadian Press). — News reached here to-day of the death at Havana of W. J. (Doc.) Owens, a notorious gambler, and one of the greatest card manipulators of his time. He operated on the Atlantic liners, and is said to have won $200,000 from William Thaw, of Pittsburg, in a trip in 1916, although both denied the story.

When he arrived from England on the liner Majestic in 1905, he was presented with a loving cup by the passengers for refraining from playing during the voyage.

Tourists Coming, Egypt Dusts Off Her Pyramids

LONDON, Feb. 11.—Down on the banks of the Nile the head sheik is busily engaged in directing the assistant sheik to hurry up and dust off those pyramids.

Native factories are working day and night in turning out scarabs, dols, terra-cotta tear bottles—all kinds of ancient curios—to be hidden in the sand near the tombs and dug up accidently when the tourists arrive.

All this is going on because Egypt, after a lapse of eight years, is expecting the tide of winter travel to turn back to greet an American tourist crop estimated in advance at 6,000.

This figure comes from Charles A. Baehler, managing director of the Egyptian Hotels, Ltd., who has spent 32 seasons in Cairo and expects to see a record tourist season during the next four months.

Political agitators, in fact, have agreed to cease their rioting and anti-British carrying-ons, declaring a closed season so far as not to interfere with the flow of dollars from tourists' pockets.

There's one particular sheik who is training up on that old stunt of his—done for years at the bidding of the man from Cook's. He shinnies to the top of the pyramid and down again in less than five minutes for wagers put up by Americans, who hope to see him slip and break his Egyptian neck—but he never does, and thereby earns a good living.

And the sad-eyed camels, in the meantime, are being dusted and the patches in their hides repaired with jackal's fur.

OLD BILL NOW IS DOWN AND OUT

Was Original Character in the "Better 'Ole"—A Hard Luck Story.

LONDON, Feb. 11.— (Canadian Press)—"After tramping 2,000 miles through the south of England and the Midlands, and two trips across to France, earning a living by selling picture postcards of himself and his history, 'Old Bill,' the original character in Bainsfather's 'Better 'Ole,' and two other famous war sketches, is down on his luck. He cut a tragic figure as he entered Fleet Street recently. Clad partially in khaki, and a wooly vest, with a tall hat emblazoned with postcards, he had slung over his back a big square of cardboard inscribed in black letters:

"AFTER YEARS OF HELL, DISABLED AND RUINED FOR LIFE."

Similar notices hung from the sides of his worn perambulator, in which was a gramophonet, a tin helmet, and other war relics. Tucked compactly underneath was the sleeping kit, in which, when tramping between towns, he enfolds himself at night.

Born and educated in Bristol, Albert Edward Fricker, to give his real name, was for many years in the mercantile marine.

He was accepted in London, in December of 1914 for the Royal Field Artillery.

Found cutting a comrade's hair at a camp near Aldershot, he was forthwith appointed regimental barber, and was dubbed "Old Bill the Barber."

He arrived on the Western Front in time for the first battle of Loos.

"We had not much choice of "oles" or ditches in those days", he told a "Daily News" man. It was a job then to find a "Better 'Ole."

"I used to clip my pals' hair in the open, and one day I was threatened with seven days' punishment for displaying a poster showing the shaggy heads of the men before and their bald heads after I had done with them.

"Captain Bairnsfather was attached to one of the units along my sector, and used to pick up his sketches when moving along the line.

"I suppose he hit on me for his skits because at that time I was a bit of a character.

"After those 35 days and nights of gruelling on the Somme, I was wounded near Mametz Wood, and on coming home was recommended for discharge, but was sent to the Balkans, where I was frozen in the saddle of a transport mule, and after being in hospital returned to England and discharged.

"I was given a disablement pension, and went to work at Woolwich Arsenal, staying there until I had to leave through T.N.T. poisoning.

"Last Easter I was re-examined by a medical board, and recommended for treatment in a neuroligical institute.

"Upon seeing the place at Epsom, I decided that I should be driven mad there by the surroundings, and that I had better accept the advice of the family doctor and try Nature's cure by living an open-air life.

"This treatment has benefitted me wonderfully, though I shall never be as fit as I was before the war.

"Because I refused to accept the treatment specified by the Medical Board my pension was stopped, and I have to earn a living in the only way open to me."

HELPFUL ADDRESS CHILD INFLUENCE

Dr. R. C. Blagrave Was the Speaker at School Association Meeting.

Those who heard Rev. Dr. R. C. Blagrave at the Queen Mary Home and School Association meeting last evening listened to one of the most eloquent and helpful addresses that have been given in the city in some time. Dr. Blagrave, taking as his subject, "The Child," discussed the various influences in a child's life which make that child.

We are studying this matter from a scientific standpoint, and we must first consider the mental and moral assets of the child and then the influences of the community. These latter shape its character more than we realize, and we, as a community centre, are responsible. We must furnish the right atmosphere. Our values are its values, and if we would give the child the very best outlook on life, we must cultivate in it a sense of right, duty and religion. We must make it self-reliant and self-independent. We must show him his importance in the world.

Dr. Blagrave dwelt especially on the religious influence we may have over children. Children are naturally very responsive, and it is our duty to give them the right religious environment. This must begin in the home, and when we do this in the right way, we shall find the problem of the child an easier one to solve.

The Under-Privileged.

In speaking of the under-privileged and mentally deficient child, Dr. Blagrave emphasized the necessity of a Juvenile Court in Peterborough.

Those contributing to the pleasure of the evening with musical numbers were Miss Leota Wilson and Miss Dorothy Ferguson, and Miss Marion McLean gave a reading.

Officers elected for the ensuing year were as follows:

Hon. President, Mrs. S. T. Medd. President, Mrs. Johnston. 1st Vice-President, Mrs. Hall. 2nd Vice-President, Mrs. E. W. Borbridge. 3rd Vice-President, Mrs. E. Puttick. 4th Vice-President, Mrs. Shiner. Secretary, Mrs. Adair. Treasurer, Mrs. Hetherington. Convenors of Committees—Programme, Mrs. McLean; Refreshments, Mrs. Wilson; Visiting Mrs. McDuffy; Reception, Mrs. Connolly.

"BEGINNINGS THAT LEAD DOWNWARD."

The Subject of Rev. Mr. Rollins' Address at St. Andrew's To-Morrow Night.

Every one through life is confronted with dangers which if not successfully combatted, have a very deterrent effect on their lives.

On Sunday evening the pastor of St. Andrew's church will take as his subject "Beginnings that lead downward" and will give a sympathetic inteerprtation of some insidious dangers we all have to face.

The following musical numbers il be rendered:

Anthem, Spirit Immortal (Attila) Sols Mr. Smith, Mr. and Mrs. Park

Solo—Just for To-day—Mr. R. Bron.

Duet—I'm a Pilgrim—Weebstr — Mrs. Park and Mrs. Turner.

The average adult inhales about 20 cubic inches of air at every breath.

NAMES USED GET MONIES FOR SOVIET

Red Sympathizers Enlist Prominent Officials and Others For Famine Relief — Oppose Hoover Fund.

HAVE $500,000.

The appended story from Washington wil be of interest to Peterboro citizens in view of recent appeals addressed to local bodies such as the Trades and Labour Council and others.

WASHINGTON, Feb. 11.—Under the pretext of the collection of funds for Russian famine sufferers, the sympathizers with Russian Bolshevism in the United States are being gathered into a vast nation-wide organization, to which Senators, Governors, Bishops and many other eminent persons have lent their names.

Apparently, in many cases, these distinguished persons are not aware that the American Federated Russian Famine Relief Committee, on whose letterhead their names appear, is working in close connection with organizations of avowed Communist sympathies, such as the Friends of Soviet Russia, nor that this latter organization has denounced the relief work conducted in Russia under Herbert Hoover as dependent on "imperialistic and reactionary conditions," nor that the Russian Red Cross, which is the agency though which the funds raised by these bodies are sent to Russia, is virtually a semi-official organ of the Soviet government.

In a pamphlet issued by this new "Russian Red Cross"—to be carefully distinguished from the Russian Red Cross which operated for many years under the old Government—it is said that the work of the Red Cross is to be conducted in countries where the governmental agencies do not exist.

What this rather obscure statement may mean is perhaps explained by the fact that the funds which are collected here by the Russian Famine Relief Committee are to be used for food which will be distributed by Soviet officials, and that the organizations with which this body is working here—the Friends of Soviet Russia. Medical Relief to Soviet Russia, and Russian Red Cross, are under the direction of men who were connected more or less closely with Ludwig C. A. K. Martens, the unrecognized "Ambassador" of the Bolshevist Government, who was deported from America some time ago.

Friends and admirers of the Russian Soviet system form most of the personnel of these organizations, though not of the distinguished advisory board of one of these on the letterheads.

Information Governor Davis Got.

In at least one case, however, a man who was asked to serve on the advisory board of one of these organizations had heard something that made him suspicious. This was Governor Davis of Idaho, who telegraphed to the Department of Justice for information as to the character of these various relief committees. He got the following reply:

"Following relief committees are officered and managed by well known communists or sympathizers: Friends of Soviet Russia, Russian Red Cross, Medical Relief to Soviet Russia, and American Federated Russian Famine Relief Committee. Officers, among others, comprise Dr. Dubrowsky and Dr. Jacob Hartman, formerly connected with Ludwig Martens. Such portion of their funds or supplies as are transmitted to Russia are shipped to the Soviet officials for distribution by them.

"These organizations are aparently opposed to the American Relief Administration which handled Congressional appropriations and distributes its supplies under American direction, as is shown by the letterhead of the Friends of Soviet Russia which bears this statement: 'Our principle—we make the working class appeal. Give not only to feed the starving but to save the Russian workers' revolution. Give without imposing imperialistic and reactionary conditions as do Hoover and others.

Governor Davis's name, in consequence, is not to be found on the letterheads.

TENDERS FOR BARN.

TENDERS WILL BE RECEIVED UNTIL MONDAY, FEB. 20TH AT NOON FOR THE PURCHASE OF THE BARN (EXCLUSIVE OF THE FOUNDATIONS) AT THE EDGE OF THE GRAVEL PIT ON THE HILLIARD FARM. THE BARN IS TO BE MOVED ON OR BEFORE APRIL 1ST. NO TENDER NECESSARILY ACCEPTED. ADDRESS TENDERS TO V. EASTWOOD ESQ., MANAGER ROYAL BANK PETERBOROUGH.

5d-8-11-13-15-18.

LITTLE HOPE LOWER FARES STREET CARS

Would Rather Sell Street Railway to City Than Undertake Extensions—'Bus Wouldn't Pay in East City.

LOWER GAS RATES?

Sir Adam Beck, chairman of the Hydro Electric Power Commission of Ontario, yesterday morning told a deputation from Peterborough that asked for transportation for the East Ward, that he did not think any one had the courage to ask the government to make capital expenditure on a street railway which was losing money.

He said they would save by putting on one-man cars entirely on this system, and the Commission had recommended this, but it had not yet been approved.

He said if they could get one-man cars and the government to write down the capital and sell the railway to the city on a basis that would pay, a solution might be found to the perplexing local situation.

Wouldn't Pay.

A 'bus, he said, wouldn't pay. The Commission had tenders on trackless trolley 'buses and intended to experiment with them. He said he had seen them in the Old Country and thought they were a great success for certain districts.

If the city wished to put on a trackless trolley bus on the East Ward, the Commission he said, would probably recommend that it be operated by the Commission. He was asked in case the city put on a "gas" bus if the Commission would make arrangements for the transfers between the bus and the street railway, and he said they would consider it.

No Lower Fares.

In regard to street car fares he promised the Commission would consider if any change could be made, but he didn't hold out any hope for lower rates other than giving for the present four tickets for 25 cents for any hour of the day.

Mayor W. H. Taylor suggested the street railway construct a shelter at the river terminus of the railway, and Sir Adam spoke very favorably of this suggestion.

As to a reduction in gas rates, which was suggested, he said the Commission had that under consideration at the present time.

It was pointed out by the chairman that the auditors had recommended if the municipalities in the Central Ontario district wished to acquire the power and transmission lines in this district so as to place them in the same position as they are in Western Ontario, that the government dispose of them to the municipalities and take four per cent. 40 year bonds.

The Deputation.

The deputation from Peterborough which consisted of Mayor W. H. Taylor, Ald. H. Gainey, chairman of the Railways committee, Ald. James Hamilton, chairman of the Power and Manufacturers' committee, E. F. Mason, Utilities Commissioner, and City Clerk S. R. Armstrong, saw the Commission in the morning, and in the afternoon attended the meeting of Hydro-Electric municipalities called by Mayor C. F. Maguire of Toronto. There was a large attendance at the meeting, which was held at City Hall, with the Mayor of Toronto presiding. Resolutions passed opposed any change of control from the present Hydro Electric Commission to the government or to municipalities. A resolution was passed to the effect that the suggestion that electric radials be managed by local municipal commissions was not practicable and asked that the law be unchanged.

BAPTISMAL SERVICE.

At Murray Street Baptist Church to-morrow the ordinance of believers' baptism will be administered. The pastor will preach at both services.

PREPARATIONS FOR THE OPENING OF PARLIAMENT

E. J. McMurray Will Move Address in Reply to Governor-General.

OTTAWA, Feb. 11.— (Canadian Press)—E. J. McMurray, M.P. of Winnipeg North, will move the address in reply to the speech from the throne, and Paul Mercier, M.P. of St. Henri Division of Montreal will be the seconder, at the opening of parliament, it was announced from the Prime Minister's office last night. Telegrams of acceptance from both mover and seconder have been received, it is understood.

Mr. McMurray was the only straight Liberal elected in Manitoba and Mr. Mercier is stated to be the youngest of the contingent of Quebec members. Both mover and seconder it is stated to have shown themselves capable debaters during their campaigns.

Police Protection is To Cost More Money

Estimates Exceed Last Year By Over Four Thousand Dollars—Sent on to City Council.

THE CHIEF'S REPORT.

A meeting of the Board of Commissioners of Police took place yesterday afternoon, with His Honor Judge Huycke, Mayor W. H. Taylor and Magistrate O. A. Langley present. The two latter were welcomed to the board by His Honor, who was appointed Chairman.

Moved by Magistrate Langley, seconded by the Chairman, that the advisability of installing gasoline tanks for all the city departments be suggested to the City Council, as the board believes that considerable saving could be made by the installation of same for all departments.

Moved by the Chairman and seconded by Mayor Taylor, that the necessity for enlarging the office of the Chief Constable be brought to the attention of the City Council, and also for the installation of a radiator in the garage.

The Estimates.

Numerous accounts were ordered to be paid, and the following estimates for the year's expenditures were ordered forwarded to the City Council, the amount of same, $29,805.50, exceeding last year's estimates by the sum of $4,169.00:

Chief Constable's salary	$ 2,473.00
Salaries of constables	21,736.50
Chairman of Police Commission	300.00
Secretary	50.00
Telephone, Chief's office, station, etc.	100.00
Clothing and equipment	2,083.00
Light and gas	47.00
Printing and stationery	200.00
Telephone and telegraph	70.00
Postage	25.00
Cleaning	130.00
Fuel	341.00
Morality Department	400.00
Chief's convention	200.00
Incidentals	300.00
Upkeep of car	750.00
Motorcycle	600.00
Total	$29,805.50

The Chief's Report.

Chief Newhall's annual report was received.

The report opens with the usual preamble in which reference is made to the fact that murder was not included in the local crime calendar during the year. The force number fifteen, including all ranks, sub-divided as follows: One chief constable, two sergeants, one inspector, two detectives and nine constables. The maximum number of men to patrol the streets is four men on the day shift and six men on the night patrol with superior officers accordingly. In the report the automobile is characterized as the greatest contributing factor in the increase of crime in which an alarming number of armed youths have played a conspicuous part. Drugs and bootleggers' liquor is another fruitful cause of crime and public demoralization. The report points out that Peterborough's police protection was provided at a cost of one dollar per capita. The requirements for an efficient police force are dealt with in detail.

A Motorcycle.

To increase the present efficiency of the department, the Chief recommends the purchase of a motorcycle instead of buying several new bicycles for patrol work in the outlying sections of the city. The addition of two extra men to the force is also included in the list. Other recommendations follow: New raincoats of military pattern to replace the old-fashioned capes, which are worn out. The old helmets to be replaced by modern police uniform caps, which, according to the report, are fast taking the place of the helmets. A nominal raise of pay is recommended for Inspector James Reid in view of his efficient work in his new rank. The enlargement of the Chief Constable's office, also the installation of a radiator in the garage to keep the police car from freezing, were recommended. It was intimated that at some future time the Chief would recommend the installation of a signal system.

Watch Pool-rooms.

The following observations are included in the report:

"Special attention has been given to the conduct of the pool-rooms, as it is in these places that many young men receive their first lesson in wrong-doing.

"The Ontario Temperance Act has been strictly and honestly enforced without unduly harrassing citizens who through carelessness or lack of knowledge found themselves within its meshes."

During the year charges of misconduct were preferred against two members, one of whom was dismissed and the other punished accordingly.

Thanks is expressed to Mrs. Bunton, Police Matron, and also Adjutant Bunton, for their efficient service in connection with young girls.

This year the chief constables' convention will be held in Victoria, B. C., and an appropriation of two

(Continued on page 7.)

REID'S AUTO AND TAXI SERVICE. DAY OR NIGHT. PHONE 439. dtf

GET TOMBSTONES FROM THE GERMANS

Industries Feel Effects of German Competition.

LONDON, Feb. 11.—(Canadian Press). — Among the latest industries to feel the effect of German competition is that of the monumental granite trade in Aberdeen, Scotland, employees of which have been notified of an impending cut in wages varying from three pence to four pence per hour, according to the class of workers. It is reported that American wholesale agents, who previously purchased ten thousand pounds worth of headstones from Germany, manufactured from Scandinavian granite, while large English cities are getting tombstones and even war memorials from Germany at rates substantially cheaper than Aberdeen granite yards can produce them at the present rate of wages.

BURN UP THE FILM COLONY

Screen Star Declares Hollywood is a Pernicious Influence — Other Opinions.

NEW YORK, Feb. 11.—'Burn it up! The Hollywood film colony is a pernicious influence. Scatter it, abolish it—something ought to be done. Burn it up—I say."

Frank Mayo, screen and stage star and a resident of Hollywood as a member of the Universal Company, made this statement here today.

"If I express myself bitterly, I am expressing what every self respecting actor in Hollywood feels," said Mayo.

"A Pernicious Influence."

"The best thing that could happen to moving pictures would be to abolish the Hollywood colony. I am not saying it is rampant with immorality and degeneracy, for that's not true, but it is a pernicious influence.

"Why don't we actors who have respect for our art and ourselves get together and demand a 'clean up' of the undesirables?

"What good would that do? You forget that some of the biggest stars in the business are among the undesirables. They have been raised to positions for which they are not fitted. They receive enormous salaries. They haven't the brains or desire to improve themselves and they spend their money like drunken sailors. They are trying always to buy new sensations, bored to death with Hollywood and themselves. And their actions bring opprobrium on every actor in the business. They make us all suffer. It isn't fair, and I for one resent it."

Zukor Defends Colony.

Adolph Zukor, at the head of the Famous Players, disapproving of the suggestion to scatter the Hollywood colony, defended it.

"There's no more immorality in the Hollywood colony than in the New York Stock Exchange," said Zukor. 'Isolated cases of scandal in Hollywood are taken and magnified. That's because the film folk are more familiar to the public than any other class of people. I suppose disgraceful things happen in Hollywood, but they happen among men who are members of the New York Stock Exchange, and they happen in other groups.

"Even if we were so inclined, it would be impossible to abolish the Hollywood colony and scatter the actors in other sections of the country. In the first place, climatic conditions make it necessary to maintain studios here. Our company and other companies have millions of dollars invested there, and it would mean enormous loss to move the colony. Wherever we moved the actors they would be bound to gather together in colonies.

"Because of their peculiar closeness to the public, individual film stars must watch their step, but I am not pessimistic about the situation. The movies haven't gone to the dogs, and they are not going to the dogs."

For "Morality" Clauses.

Carl Laemmle, pioneer producer, at the head of the Universal Film Company, advocated "morality" clauses in picture contracts to keep stars "straight."

He expressed views on Hollywood similiar to Zukor's. The Universal has had "morality" clauses in its contracts since the Arbuckle case. An actor signing a contract with the company agrees not to do anything that would reflect dishonor on himself or the company.

LANDSOWNE LODGE, S.O.E. MEMBERS ARE REQUESTED TO MEET TO-NIGHT, SATURDAY, AT 8 P.M. TO MAKE ARRANGEMENTS FO RTHE FUNERAL OF OUR LATE BROTHER W. SQUIRE. R. STARR, PRES. 1d-36-1421

CONFLICTING REPORTS ON KIDNAPPING

Report Says that Collins Administration Had Forehand Knowledge of the Raids.

IRISH SITUATION

LONDON, Feb. 11. — (Canadian Press)—Conflicting reports are coming out of Ireland concerning the attitude of the Provisional Government toward the kidnappings. The whole machinery of the Provisional Government is being employed to secure the release of those kidnapped, says the Times Dublin correspondent, who says every member of the Collins Cabinet deplores the raids.

On the other hand, there is the report that the Collins administration had forehand knowledge of the raids, and could immediately procure the release of prisoners by giving direct orders.

It is said the prisoners will be held until the members of the Gaelic Football Club now in Derry Jail are released.

FOUR BATTALIONS OF TROOPS PROMISED.

BELFAST, Feb. 11. — (Canadian Press)—On his return to-day from London, Premier Craig announced that he had been assured that four additional battalions of troops would be sent to Belfast immediately.

"We have to consider this situation carefully," he said, referring to the raids in Ulster.

FAIRLY LARGE MARKET TODAY

Eggs and Butter Still Plentiful With Lower Prices in Prospect—The Outside Market.

There was a fair market this morning, with plenty of produce. Eggs and butter and fowl in large quantities waited for purchasers at a late hour, meat-laden cars with beet and pork carcasses were backed up at the curb below, and ten or more sleighs piled high with wood were left unsold near the closing time.

Eggs were going anywhere from 45 to 48 cents; butter ranged from 38 to 43 cents, chickens sold at 25 and 30, geese at 30 and Turkeys at 40 cents a pound. Potatoes were plentiful, the fine weather bringing them in quantities, at $1.50 per bag. One man disposed of his load at one sweep for $1.40 per bag.

Carrots were 30 cents per peck; parsnips 40, and turnips 25, ebef in quarters was 10, 11 and 12 cents, and pork 18 and 20 cents.

Spys were selling at 60 cents a peck, honey at 15 and 17 in one case, and 14 and 19 in the other; and oranges, in various sizes, at 40, 50, 60, 70 and 80 cents. The fish man had fresh-water herring at 10 cents, filets of haddie at 20 cents, smelts at 15 and sea salmon at 15 cents.

There were several loads of hay and unthreshed oats on the market this morning, the former at $28 per ton, and the latter at $20. Plenty of cut wood was in evidence, $8.50 and $9 being the general price, with a load of tamarack slabs at $9, one young man with a particularly fine load offering to let it go finally for $8.50 "and my dinner."

The auctioneer, evidently with a seasonable desire to accommodate his customers, standing ankle-deep in water, was stocked up with rubber boots.

DIED SUDDENLY AT BREAKFAST TABLE

Walter J. Squire, Aged 76, Victim of Heart Failure

Walter J. Squire, aged 76 years, passed away very suddenly while at breakfast this morning, death being due to heart failure.

Born in England, the late W. J. Squire came to this country fifty years ago, settling in Peterboro, where he followed the trade of a plumber. For the past nine years he has been totally blind. His wife predeceased him six years ago, and immediate survivors are three sons, Walter J., of Toronto, Edward H., of Hamilton, and James A., of Buffalo.

The funeral will take place from his niece's residence, 535 Bolivar St., city, on Monday afternoon, under the auspices of the Sons of England.

U.F.W.O. DANCE.

DANCE IN G.W.V.A. HALL UNDER AUSPICES OF THE LOCAL U.F.W.O., WEDNESDAY, FEB. 22. FALLIS' ORCHESTRA. LUNCH SERVED. A GOOD TIME IS ASSURED. 3d11 18 20-1432

86 Acre Farm, good land; close to city. Will take a house in city as part payment.

If you wish to dispose of your Grocery Business, consult us.

Eight-Roomed House, three-piece plumbing, furnace; central. Will be sold cheap.

A Modern House, just outside city limits, will be sold at a sacrifice.

TAYLOR & HOWDEN

HUNTER STREET REAL ESTATE PHONE 1462

OSTEOPATHY

DR. MARY E. DAVIDSON, Osteopathic Physician. Office, 308 Charotte Street. Phone 1016W.

DR. BRUCE E. MARSHALL—Osteopathic Physician. Office, 242 Hunter Street. Hours, 9 to 11, 2 to 4 p.m., 7 to 8 p.m. Telephone 116w.

DRS. WALMSLEY & SETTLE—Osteopathic Physicians. Office in Sun Life Building, corner of Hunter and Water Streets. Entrance, 124 Hunter Street. Phone 649. Office hours, 9 a.m. to 9 p.m.

MONEY TO LOAN

We have funds to loan on Real Estate Security at the lowest rates. GORDON & O'BRIEN Phone 219.

MEDICAL

DR. BUCHANAN, F.R.C.S., Edinburgh; M.R.C., Eng.; L.R.C.P., London. Eye, Ear, Nose and Throat Specialist. Hours: 9-11, 2-4 p.m., and 7-8 p.m. Phone 519. Office, corner of Water and Murray Streets.

T. GEORGE LOUDON, M.D., C.M., Physician, Surgeon and Accoucheur. Office, 205 Peck Street, lately J. Nugent's. Phone 1868 Office hours, 9 to 11 a.m., 2 to 4 p.m., 7 to 8 p.m.

ARCHITECTS

W. & WALTER R. L. BLACKWELL—Architects. Office, Bank of Commerce Building corner of Hunter and Water Streets. Telephones: Office, 1300-J; Residence, 1272.

W. H. BARRY—Architect. Plans prepared for Monumental, Commercial and Domestic Buildings. Office, 539 Gilmour Street. Phone 567

BARRISTERS AND SOLICITORS

GORDON & O'BRIEN—Barristers, Solicitors Notaries, Money to loan on easy terms Special attention to Patents and Trade Marks. Phone 219. G. N. Gordon, K.C., M.P., J. A. O'Brien.

E. T. MEDD—Barrister, Solicitor Notary, Office over the Dominion Bank, corner of George and Simcoe Streets. Telephone No. 22. Private funds to loan at current rates upon easy terms.

C. R. WIDDIFIELD, B.A., Barrister, etc., and Solicitor for the City of Peterboro. Money to loan. Office, over the Bank of Commerce. Phone 550.

PECK, KERR & McELDERRY, Barristers, Solicitors and Notaries, Office, Water Street Peterboro. Money to loan at the lowest current rates of interest on easy terms of payment. E. A. Peck, I. D. Kerr, V. J. McElderry.

O'CONNEL & CORKERY—Barristers, Solicitors and Notaries. Money to loan at the lowest current rates of interest. Daniel O'Connel, John B. Corkery, Hunter Street, two doors west of the Post Office.

DUMBLE & JOHNSTON—Barristers, Solicitors etc. Office, over the Toronto Savings and Loan Company, George Street. D. W. Dumble K.C., W. Johnston.

A. E. DIXON—Barrister, Solicitor, etc. Office, corner Hunter and George Streets. Entrance, next to Madill's drug store.

HALL & HALL—Barristers, Solicitors and Notaries Public, Hunter Street, Peterborough, next to St. John's Church. Money to loan at the lowest rates of interest. E. H. D. Hall Basil D. Hall.

MOORE & WEARING—Barristers and Solicitors, 403 Water Street, opposite the Post Office. Money to loan at the lowest current rates of interest. Jos. Wearing, M.A.

F. R. HALL—Barrister, Solicitor, etc., Peterboro, Ont. Office, corner of Hunter and Water Streets, over the Canadian Bank of Commerce. Trust funds to loan on easy terms of payment.

JAMES FORDYCE STRICKLAND—Barrister, Solicitor, Notary Public. Money to loan. 124 Hunter Street, Peterboro. Phone 151.

WILFRID F. HUYCKE, Barrister, Solicitor, Notary Public. 395 Water street. Telephone 239.

CHILDREN'S AID SOCIETY
OF
PETERBORO CITY AND COUNTY
For the Care of Neglected and Ill-Treated Children.
CHILDREN FOR ADOPTION
G. W. POWELL,
Assistant Secretary and Inspector
111 George Street. Phone 1044w. Office Hours: 12 to 2 and 6 to 8 p.m.

Renew Your Subscription.

WANTED

SINGLE ROOM WANTED BY young business man in vicinity of Nicholls Hospital Also board. P. O. Box 781 2d 36 1235

WANTED—A SMALL GROCERY business with dwelling attached. Apply Box 1215 Examiner. 2d 36 1215

SPRING HAT RE-BLOCKING AT American Hat Store. 78d104 1233

MOVING AND CARTING, ANY distance; also hardwood for sale. 'Phone 1114J. Owen Johnson, 187 Perry street. 26d 24670

WANTED BY A BUSINESS lady a large bed sitting room in private home also meals. Must be central. 'Phone 2, between 9 and 5. 3d 36 1384

WANTED— A CANOE — MUST be in good condition, Stephenson make preferred. State particulars. Apply Box 1427 Examiner. 3d38 1427

WANTED TO HEAR FROM OWNER having farm or unimproved land for sale. John J. Black, Chippewa Falls, Wisconsin. 3d11 18 25 1241

WANTED—GOOD HONEST BUSINESS man with a little capital to go into partnership. For particulars apply L. K. Bosheff, Ontario House Port Hope, Box 98. 6d41 1430

It Pays to Advertise.

RAILWAY TIME TABLES

GRAND TRUNK RAILWAY

[Corrected to Date.]

No. 96—8.10 a.m., for Port Hope and Toronto.
No. 95—8.20 a.m., for Lindsay, Blackwater Junction, Orillia, Midland, North Bay and Toronto.
No. 98 — 9 a.m., for Hastings, Campbellford, Belleville and points on the Main Line East.
No. 860—8.30 a.m., for Lakefield.
No. 371—12.15 p.m., for Lakefield.
No. 92—12.04 p.m., for Lindsay, Port Hope, Toronto Buffalo, making connections with International Limited for London, Detroit and Chicago.
No. 100—12.20 p.m., for Hastings, Campbellford and Belleville.
No. 95—5.35 p.m., for Lindsay, Orillia, Midland, North Bay and Toronto.
No. 94—9.10 p.m., for Port Hope, Montreal and Boston.

CANADIAN PACIFIC RAILWAY

[Corrected to Date.]

Going East—
11.59 a.m.—Norwood, Havelock, Bonarlaw Tweed, Perth, Smith's Falls, Kingston, Ottawa Montreal and intermediate points daily. On Sunday this train proceeds east only as far as Havelock.
8.20 p.m.—Indian River, Norwood, Havelock Daily except Sunday.
12.03 a.m.—Havelock, Tweed, Kingston, Port Smith's Falls, Montreal, St. John, Boston and New York. Daily except Saturday.
1.20 a.m.—Havelock, Tweed, Kingston, Perth, Smith's Falls and Ottawa. Daily.
2.19 a.m.—Smith's Falls and Montreal. Sunday only.

Going West—
6.16 a.m.—Myrtle, Toronto, Guelph, Goderich Hamilton, Galt, Woodstock, St. Thomas, London, Chatham, Detroit, Chicago and New York. Daily.
6.01 a.m.—Toronto (Yonge Street), Hamilton, Owen Sound, Teeswater and intermediate points. Daily except Sunday.
7.35 a.m.—Toronto, Hamilton, Brantford, Buffalo, Rochester, Boston, New York, Galt, Woodstock, London, Chatham, Detroit and intermediate points between Peterboro and Toronto. Daily except Sunday.
.25 a.m.—Bethany, Lindsay, Orillia, Port McNicol and intermediate points. Daily except Sunday.
2.50 p.m.—Toronto, Hamilton, Brantford, Buffalo, New York, Galt, Woodstock, London Windsor, Detroit, Chicago and intermediate points between Peterboro and Toronto. Daily.
6.50 p.m.—Lindsay, Toronto (Yonge Street), and intermediate points. Daily except Sunday.
(.14 a.m.—Toronto. Sunday only.

AGENTS WANTED

NEW MONEY MAKING INVENTION for agents, general agents, managers; recently invented; wonderful chemical Fire Extinguisher, weighs 3 lbs. charged. Kills fire quick and saves lives. Excels the work of heavy high priced devices. Works like magic. Price of only $2.00 makes an easy sale to every home, automobile owner, factory, office. 100 per cent. profit. Investigate to-day. Pyro Extinguisher Co., 602 Echo Drive, Ottawa, Ont. 4d4 11 18 25 1290

HOUSES, REAL ESTATE

6 ROOMED HOUSE FOR SALE, all conveniences, west end, five minutes from the street car, $2000. Would take a milk route or small place just outside of the city in part payment. Apply 295 Murray streeet. 6d37 1190

FOR SALE — 40 ACRES DARK loam, 20 acres, workable, 20 acres bush and pasture, 4 miles from the city. Frame house and barn in fair condition. Price $1800. Small sum down, balance to suit purchaser. This would make a good market garden or poultry farm. Apply Examiner for address. 3d 37 1405

FOR SALE — 6 ROOMED RED brick house, with furnace, water and electric lights; attic floored and sheeted; would take a small car or motor boat and small cash payment. Apply 344 King Street. 6d38 1218

FOR SALE

FOR SALE—OFFICER'S VALISE. Sam Brown and two good tunics. Phone 735W after 5 p.m. 1d36 1160

FOR SALE — PIANO, IN GOOD condition, also bicycle. Will sell cheap. Apply Examiner for address. 3d 37 1239

WEST END WOODYARD —100 cords good dry wood must be sold at once at these prices. Half cord hardwood cut 12 inches $5.50; half cord mixed wood, cut 12 inches, $4.50. Yard 500 Gilchrist street. 'Phone 1911W. Prompt delivery.—J. F. Gray. 6d 40 1224

FOR SALE—EDISON GRAMAphone 12 records. Price reasonable. Apply Examiner for address 3d 37 1238

FOR SALE —"NEW" COTTAGE cheap for quick sale. Apply third house from Monaghan Road on Edison Ave. 3d 37 1230

FOR SALE — COOK STOVE wood or coal, water front and reservoir. Cheap. Apply 480 Aylmer street. 2d 36 1408

FOR SALE — LADIES' TAILOR made navy suit size 40. Cheap. Phone 1033W. 3d 36 1387

FOR SALE — GREEN HARDwood, $10.00 a cord foot. Apply Examiner for address. 3d 36 1221

FOR SALE — HARD WOOD — ½ cord cut and split $6.50; unsplit, $5.00. Phone 1195W or call at 326 Water street. 6d37 1205

A FEW BUNDLES OF CLEAN old papers for sale, at 10c per bundle; just the thing for wrapping or laying under carpets, etc., apply at Examiner office. 6d, 36 1168

FORSALE— SEVERAL DIFFERent makes of used sewing machines —prices right. All makes of sewing machines repaired satisfaction guaranteed. Apply 390 Water street, 'phone 713W or 247W. 3d 36 1225

FOR RENT

TO RENT—6 ROOMED HOUSE light, water and gas. Apply 535 Bolivar, 'Phone 626W. 3d 37 1410

TO RENT — TWO LARGE UNfurnished rooms. Rent reasonable. Apply 119 Smith Street. 3d38 1243

TO RENT — SUITE OCCUPIED by Mr. Gould, Bank of Toronto, who is leaving town. For particulars apply 460 George street. 3d 37 1231

TO RENT—8 ROOMED HOUSE 193 Smith street, large garden. All conveniences. Immediate possession. Apply 182 Dublin street. 3d 37 1227

FOR RENT—HEATED OFFICE — on George street. Immediate possession. Apply 437 George Street.

FOR RENT — 8 ROOMED HOUSE on Aylmer street, central, modern. Apply 344 King street. 6d38 1217

TO RENT — UNFURNISHED heated apartment. All conveniences. Rent $20.00. Apply Examiner. 3d36 1219

FOR RENT — STORE No. 173½ Simcoe street. Immediate possession. Apply 437 George street. dtf

FOR RENT — HEATED OFFICE in Bank of Commerce Building. Immediate possession. Apply 437 George street. tf2801

TO RENT — 2 FURNISHED rooms for light housekeeping. Apply at Examiner for address. 4d36 1363

TO RENT—2 ROOMS WITH OR without board; use of phone — gentlemen preferred. Apply 386 Stewart Street. 3d38 1247

FOR RENT—2 WARM UNFURnished rooms with the use of kitchen if desired. Apply 156 McDonnell, corner of George street. 6d37 1201

Well - furnished House for Three Months; Central; every Modern convenience; all electrically equipped. Possession immediate. Apply 'Phone 1400J. 2d-36-12s7

POULTRY AND EGGS

WANTED—LIVE POULTRY AND rabbits; the highest market prices paid. Phone 771 and we will call. 520 Elm street. 26d63 1156

FOWL WANTED

WE PAY HIGHEST PRICE FOR choice fowl. Apply to S. Levine, 203 Charlotte Street, Phone 970W. 26d-43-967

FOR SALE — RHODE ISLAND Reds white leghorn pullets, also some Plymouth Rocks and brown Leghorn cockerals. Apply 520 Elm street. 3d 36 1222

HELP WANTED—Male

WANTED—A FARM HAND TO work by the season. Apply Examiner for address. 3d 37 1229

FIREMEN, BRAKEMEN — BEginners $150, later $250 monthly. Write Railway, Box 1153 Examiner. 12d 4 6 7 11 13 14 18 20 21 24 27 28

RESIDENT MANAGER

Wanted, by Progressive Accident Company, offering Liberal Policies for all Forms of Accident and Sickness Insurance. Experience unnecessary, but must be hard worker and ambitious. Generous Commisisons. Leads furnished.

The Imperial Guarantee and Accident Insurance Company of Canada, Toronto. 3d-11-18-25-1240

HELP WANTED--Female

WANTED—A GOOD GENERAL — country girl prefererd. Apply at Examiner for address. 3d38 1426

WANTED AT ONCE — GOOD general cook. Apply to Charles Armstrong, Havelock, Ont. 5d 39 1236

WANTED — EXPERIENCED maid. Apply Mr. R. S. Hall, 543 Gilmour street. 3d 37 1232

WANTED — GOOD GIRL FOR general housework in the country. Highest wages paid. Apply Examiner for address. 6d36 1163

LOST

LOST ON FRIDAY BETWEEN Carlisle avenue and George Street. 50 Grafton tickets. Finder please leave at the Examiner. 2d37 1246

LOST — STRAYED FROM 12 Frank street, on Monday, a black and white hound dog. Answers to to the name of "Chief." Phone 1319J. Reward. 3d38 1422

LOST ON WEDNESDAY BEtween Brock street and the Union bank on George street, a tie pin, with red stone and diamond setting. Finder please leave at the Examiner. Reward. 3d38 1248

LOST — BETWEEN FRANK Street and Trebilcock's Bookstore, Pair of Glasses, with Tortoiseshell Rims, in case. Finder please leave at Trebilcock's. Reward. 3d-36-1395

LOST—HORSE BLANKET BEtween Peterborough and Drummond station on February 9th. Finder pease leave at R. Denne's 2d 36 1413

DRESSMAKING

WANTED—BY EXPERIENCED dressmaker work by day; fiting, remodelling. Terms moderate. Box 1233 Examiner. 2d 36 1233

WEAK HEART NERVES BADLY SHATTERED

Many a woman who should be strong and healthy, full of life and energy is bound by the shackles of ill-health.

Some disease or constitutional disturbance has left its mark in the form of a weak heart, shattered nerves, impoverished blood and an exhausted system.

In

MILBURN'S HEART AND NERVE PILLS

they will find a remedy that will supply food for the exhausted nerves, one that will strengthen and regulate the weak heart and invigorate the whole system.

Mrs. W. W. Parse, 14 Seaton St., Toronto, Ont., writes:—"I was left with a weak heart and in a run down condition from the 'flu.' My nerves were badly shattered, and I had such pains around my heart I could not sleep much at night. I took several doctors' medicines without getting any better. My husband got me to try Milburn's Heart and Nerve Pills, and after I took one box I got relief, and after taking six boxes I have been well and not bothered since."

Price, 50c. a box at all dealers, or mailed direct on receipt of price by The T. Milburn Co., Limited, Toronto, Ont.

SHOWS DANGER OF GIVING SOLID FOOD.

ORENBURG, Russia, February 11.— The danger of giving solid food to starving Russians was illustrated on the platform of the station here.

When the through train from Tasgent to Moscow halted here, a woman singer, one of its passengers, took pity on a small boy begging at the car windows. She gave him a part of a loaf of white bread, which he began to eat ravenously. Within a few minutes he went into choking convulsions, and within half an hour he was dead.

DOMINION STEEL IS SECOND IN THE LIST.

NEW YORK, Feb. 11. Canadian Press). — While shipments of iron and steel to Canada have fallen off recently, the Dominion still is second in the list of countries purchasing these products from the United States, according to latest statistics available here. Japan is the leading customer of the U.S. steel trade. In December, 1921, 61,182 tons of steel and iron were sent to Japan, and 26,147 tons to Canada. Next in the list comes Mexico, which bought 6,507 tons. In November, 31,250 tons were shipped to Canada by United States steel mills, and in October 32,358 tons.

BOARDERS WANTED

CLEAN, WELL FURNISHED room, with board in private family, for 2 gentlemen. All conveniences. 189 Romaine Street. 3d381245

WORK WANTED

PLASTERING, KALSOMINING — Work done at any time. W. Simpson, 413 Bethune Street. Phone 1289. 3d38 1244

A BOY WISHES TO GET EMpoyment in store or office with some knowledge of book-keeping. Apply Examiner for address. 3d 36 1381

PAINTING, PAPER - HANGING and kalsomining. Now is the time to get that room re-decorated before the rush comes. Get my estimate. W. D. Thomas, 271 Thomas Street. Phone 1468W. 26d33848

PERSONAL

ATTRACTIVE BUSINESS GIRL, 20, worth $40,000, wants kind helping husband. Write quick for standing picture and description. Box 223, Los Angeles, Calif. 4d28 4 11 18-4w2 9 16 23--1041

MATRIMONIAL AND FRIENDship Photo Magazines, 30c; no stamps. Sent privately sealed. Box 5, Isherwood, Ont. s-tf 1980

YOUR FUTURE FORETOLD — Send dime, birthdate, for truthful reliable and convincing trial reading. Hazel Hause, Box 215, Los Angeles, Cal. d4 11 18 25 4 1088

THE WORLD'S LEADING MATrimonial Club. Thousands worth $5000 to $400,000, willing to marry; list sent free. Honorable Ralph Hyde, 129, San Francisco, Cali 3d21 28 4 11

SITUATIONS VACANT

MAKE MONEY AT HOME — $13 to $60 paid weekly for your spare time writing show cards for us. No canvassing. We instruct and supply you with work. West-Angus Showcard Service, Colborne Building, Toronto d f 730

REPRESENTATIVE WANTED — Excellent opportunity for active, intelligent lady or gentleman. Applicant must be neat in appearance, of pleasing personality and cabable of developing for managerial position. Apply 204 Barrie Bldg. 3d38 1416

MAN OR WOMAN — DO NOT remain unemployed; handle well known line household necessities, tremendous demand; territory arranged; work pleasant; pay liberal even for spare time; experience or capital unnecessary. Bradley Limited, Brantford, Ont. 12d42 1316

NOTICE

ALL COLTS FROM 4 TO 5 YEARS old are now worth $150.00. Mr. Fitzpatrick, 247 Aylmer street.

BULL-DOG DRUMMOND

By "SAPPER"

(Cyril McNeile)

(Continued from yesterday).

But the American, whistling gently to himself, had his eyes fixed on the rope of wonderful pearls which Lakington was holding lovingly in his hands.

"So easy, you scum," continued Lakington, "and you thought to pit yourselves against me. Though if it hadn't been for Irma"—he rose and stood in front of the chair where he had last left Drummond—"it might have been awkward. She was quick, Captain Drummond, and that fool of a chauffeur failed to carry out my orders, and create a diversion. You will see what happens to people who fail to carry out my orders in a minute. And after that you'll never see anything again."

"Say, he's a dream—that guy," muttered the American. "What pearls as those he's got?"

"The Duchess of Lampshire's," whispered Hugh. "Lifted right under the noses of the whole bally house party."

With a grunt the detective rearranged his chewing-gum; then once more the four watchers on the roof glued their eyes to the glass. And the sight they saw a moment or two afterwards stirred even the phlegmatic Mr. Green.

A heavy door was swinging slowly open, apparently of its own volition, though Hugh, stealing a quick glance at Lakington, saw that he was pressing some small studs in a niche in one of the walls. Then he looked back was the mysterious cupboard of which Phyllis had spoken to him, but nothing he had imagined from her words had prepared him for the reality. It seemed to be literally crammed to overflowing with the most priceless loot. Gold vessels of fantastic and beautiful shapes littered the floor; while on the shelves were arranged the most wonderful collection of precious stones, which shone and scintillated in the electric light till their glitter almost blinded the watchers.

"Shades of Chu Chin Chow, Ali Baba and the forty pundits!" muttered Toby. "The dam' man's a genius."

The pearls were carefully placed in a position of honour, and for a few moments Lakington stood gloating over his collection.

"Do you see them, Captain Drummond?" he asked quietly. "Each thing obtained by my brain—my hands. All mine—mine!" His voice rose to a shout. "And you pit your puny wits against me." With a laugh he crossed the room, and once more pressed the studs. The door swung slowly to and closed without a sound, while Lakington still shook with silent mirth.

"And now"—he resumed rubbing his hands—"we will prepare your bath, Captain Drummond." He walked over to the shelves where the bottles were ranged, and busied himself with some preparations. "And while it is getting ready, we will just deal with the chauffeur who neglected his orders."

For a few minutes he bent over the chemicals, and then he poured the mixture into the water which half filled the long bath at the end of the room. A faintly acid smell rose to the four men above, and the liquid turned a pale green.

"I told you I had all sorts of baths, didn't I?" continued Lakington; "some for those who are dead, and some for those who are alive. This is the latter sort, and has the great advantage of making the bather wish it was one of the former." He stirred the liquid gently with a long glass rod. "About five minutes before we're quite ready," he announced. "Just time for the chauffeur."

He went to a speaking-tube, down which he blew. Somewhat naturally there was no answer, and Lakington frowned.

"A stupid fellow," he remarked softly. "But there is no hurry; I will deal with him later."

"You certainly will," muttered Hugh on the roof. "And perhaps not quite so much later as you think, friend Henry."

To be Continued.

CORDWOOD WANTED
Open to buy Hard Body Cordwood, Slabs, or Bundled Edgings. State best price.
C. W. JAMES JR., LIMITED
95 King Street, East,
TORONTO.
Phone Main 6647 5d36.1308

FOR SALE BY TENDER.

I will receive offers for the purchase of the property of the late Richard Revington, being composed of Park Lot 14, Township Lot 12, Con. 11, North Monaghan, containing 10 acres. On the property is a brick house and barn. Situated on the Monaghan Road near Crawford's Grove. Tenders will be received up to and including the 14th day of February, next.

The highest or any tender not necessarily accepted.

BRUCE JOHNSTON,
R. R. No. 5, Peterborough.
8d26 28 31 2 4 7 9 11

FOR SALE

Brick House—7 rooms, 3-piece bath, furnace, garage, large lot; Homewood avenue $5,500
Brick House—7 rooms, cement cellar, light, large lot; country taxes. Price $3,600
Frame House—5 rooms, double lot. Price $1,550
Brick House—7 rooms, all modern, large lot, stable and garage; central $4,600
Double House—All modern; central. Price $7,000
Frame House—6 rooms, toilet, water and lights $2,200
Frame House—6 rooms, 2-piece bath, lights and gas; newly decorated. Price $2,400
Good Lot—On Gilmour street. Cheap for cash.
20 Acres—Excellent gardening land; up-to-date house and barns; close to city.
25 Acres—Good house and large orchard; close to city $4,000

McINTOSH & STOREY
190 CHARLOTTE ST.
PHONE 1623J
Main Entrance Charlbond Apts.

$2,600.00—Two-Storey Brick, toilet sink, gas, electric light; good lot; west end.
$5,000.00—Two-Storey Brick, eight rooms, all modern, hardwood floors, mantle; west side.
$7,500.00—20 Acres, fine Brick House and Barn; very close to city.
$2,000.00—All-Furnished Cottage at Chemong. Terms.
Many other places to choose from at 140 Simcoe street.
H. J. McCANNON & CO.

REAL ESTATE

7 Roomed Brick House, Stewart St. N., newly decorated, new three-piece bath, all in good condition $4,000.00

6 Roomed Brick House, south end of city, lot 220 x 40, conveniences $2,600.00

New Up-to-date Bungalow, the best buy in the city. This property in the City of Toronto would be worth at least $15,000.00; it is a model home. Our price $7,500.00

7 Roomed Red Brick House, modern in every way, south end of city, all conveniences, including hen house and garage $4,100.00

We are Headquarters for hardwood flooring, trim, sash, doors and bricks.

MORDEN & SPRY
Room 14. - - 'Phone 526
Bank of Commerce Building.
Office open Saturday Afternoon and Evening.

CHEMONG PARK

Lots and Cottages for Sale in the Park.

MODERATE PRICES

And very Easy Terms.

Apply to
ALEX. ELLIOTT,
351 Park St.

H.P.LINDSAY AGENCY CO.

Insurance and Real Estate
392 WATER STREET
(South of Munro House)

21 Acres—Good Clay Loam—27 Plum and Apple rees, Raspberries, Currants, Gooseberries, and Grapes around fence. Good House, 5 Rooms and Kitchen, Hen House, Wood Shed, and Stable. A well-fenced Farm. A good bargain. Easy terms. One mile from City.

Call in and See Us.

392 Water Street

It Pays to Advertise.

FOR SALE 170 ACRES

Located in a fine section of the country, three miles from Peterboro, on the Keene road, convenient to school and church; 150 acres of this farm are under cultivation, 20 acres in pasture, with a spring; 40 acres newly seeded; all fenced with cedar rails. A good 8-roomed brick house with full cellar. First class bank barn 40 x 60 feet; frame horse stable, 30 x 60 feet, bricked inside, and cement floors. All the buildings are in good condition. Owing to the scarcity of help owner will sell at a reduced price. Reasonable terms. Apply to——

J. T. O'CONNELL & CO.
136 HUNTER STREET WEST
'Phones—Office 376. Residence 1359

150 acre Farm. All workable, good buildings, never failing supply of water; water through stables. Would consider a house in the city on ex-200 acre farm, 140 acres workable; first class buildings, water throughout the buildings; enough timber to pay for the farm.

50 acres of choice land close to the city.

Good houses in all parts of the city on easy terms.

Jas. Chambers & Co.
354 WATER STREET.
'Phones—Office 1719J, Res. 1669W.

FOR SALE

Heavy COTTON BAGS, suitable for Converting into DISH CLOTHS and TOWELS. Ladies, this is your chance to put in a supply of Dish Cloths and Towels cheap. Call at

264 Simcoe Street

and inspect our Stock. You will be surprised at the Value offered.
6d-36-1321

REAL ESTATE

100 ACRES—Seven miles from Peterboro, one mile from a village. Excellent house equipped with 2-piece bath. Good barns and splendid clay loam. $8500
ONE WHITE BRICK, 8-roomed house; all conveniences; new Hecla furnace, two cement cellars, garage and a large lot; situated in west of city $3600
ONE RED BRICK HOUSE, 8 rooms; all conveniences, including furnace, double lot. Good cement cellar and garage. Situated in splendid locality. A real bargain.
8-ROOMED HOUSE, EAST CITY, $1800. Good terms. Call and see.

DAVID MAHOOD
440 Water street. Phone 1131W

EARLY COPY

Be Sure and Get Your Advertising Copy into the hands of the Printer Early each day.

Co-operation is the Policy.

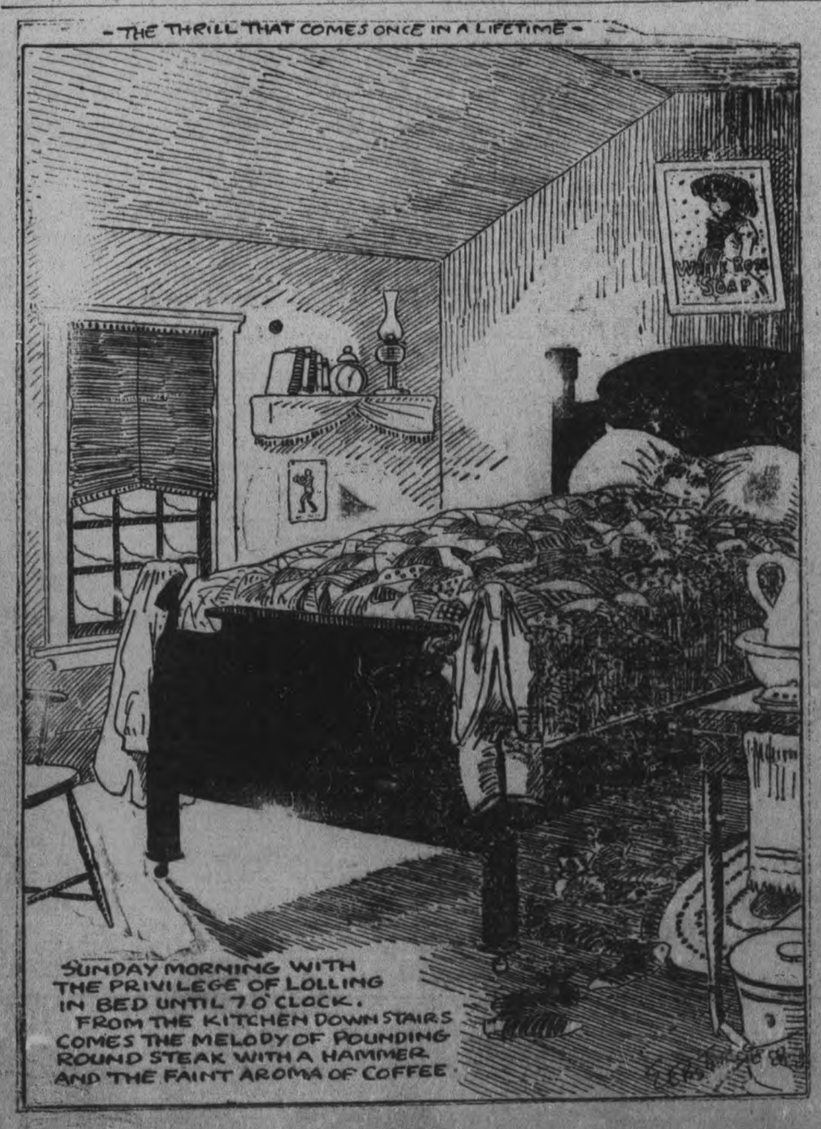

Start an Account at the Beginning of the Year

¶ Interest at the Rate of 3½ per cent paid quarterly on Deposits of ONE DOLLAR and upwards.

¶ For sums of $100.00 and upwards invested for periods of one to five years, Interest is paid at 5 per cent to 5½ per cent, depending upon the term of Investment

¶ Your Account Is Solicited!

TORONTO SAVINGS & LOAN CO.
Office Hours 9 a.m. to 4 p.m. Saturdays 9 a.m. to 5 p.m.

MAIL EDITION

The Evening Examiner

IT HAS BEEN PROVEN THAT ADVERTISING LOWERS SELLING COST

PRICE THREE CENTS — PETERBOROUGH, SATURDAY, FEBRUARY 11, 1922 — PRICE THREE CENTS

News of Surrounding Towns and District

DELEGATES APPOINTED BY EAST PETERBORO LIBERALS

Also Decided to Form Liberal Clubs For the Propagation of Liberalism in the Towns and Villages — Will Contest Next Election.

DOWNHEARTED?—NO!

NORWOOD, Feb. 11.—East Peterboro Liberal at an enthusiastic meeting in the town hall yesterday afternoon appointed delegates to the Provincial Convention at Toronto, March 1 and 2 at which an Ontario leader will be selected. Four delegates and four alternates were named. Those appointed to represent East Peterboro at the convention were: Michael Walsh of Otonabee Township, George Kenwick of Westwood, Thomas Curtis of Havelock and Mrs. William Graham of Lakefield. Alternates to take their places if they cannot attend are. Garfield Crowe of Dummer Township, John McLaughlin of Norwood, Robert Duff of Lakefield and Mrs. James Morrison of Havelock The nominations were as follows.

Michael Walsh, nominated by E. Hawthorne, seconded by R. Retterman.

George Renwick, nominated by W. A. Anderson, seconded by William Davidson.

Thomas Curtis, nominated by William Davidson, seconded by R. J. Hill.

Mrs. William Graham, nominated by John Dewart, seconded by Michael Walsh.

Garfield Crowe, nominated by W. A. Richardson, seconded by E. Hawthorne.

John McLaughlin, nominated by Joseph Rahal, seconded by Hugh McDonald.

Robert Duff, nominated by John Dewart, seconded by M. Walsh.

Mrs. James Morrison, nominated by Thomas Curtis, seconded by WilliamDavidson.

After the eight nominations had taken place the four delegates named were appointed on a motion of John McLaughlin, seconded by William Davidson.

Riding Well Represented.

The appointment of the delegates was first attended to. The meeting was a representative one, Liberals from all parts of the riding being present.

Although the Liberals were defeated in the three cornered fight in East Peterboro, the contentions among most of those present excluding perhaps, the President Dr. Donald Munro, of Warsaw, was that if Captain John Dewart had been nominated earlier he would have won. Dr. Munro differed in his opinion, stating that it was apparent to older Liberals they could not win the "three-cornered scrap."

Aggressive Liberalism.

The tenor of this the first meeting since the December election was strongly for an aggressive Liberal policy in East Peterboro and those assembled decided although it did not go into a resolution that a Liberal candidate would be placed in the Provincial election in the riding.

The Liberals wanted to have their decision contest a Provincial election made known and some of those present urged calling a convention soon. Mr. Curtis, ex-reeve of Havelock wanted a convention called at the end of March. He stood out strongly for a policy of action.

Organize Liberal Clubs.

Carrying on a policy to spread the time principles of Liberalism in East Peterboro particularly among young men and women it was decided to start Liberal clubs in Warsaw, Keene, Havelock, Norwood, Indian River and Lakefield.

A resolution of confidence in the government of Premier W. L. M. King introduced by Michael Walsh and Capt. John Dewart was adopted with unanimous approval.

Urging upon the government to fill the vacancy caused in the Senate by the death of Senator Beith by a Peterboro county appointment, a resolution fathered by John Dewart and W. A. Anderson was adopted by the association, the members approving of this action in hearty terms.

"We were more than delighted with the campaign of our candidate" said Dr. Munro in reference to Captain John Dewart, M.C. "The material he put up couldn't be criticized by any of the others in the field. I thought then and I still think a three-handed scrap is a poor scrap. I think three-cornered elections

(Continued on page 4.)

REINDEER FLOUR
Has no substitute in the opinion of the discriminating housewife.
Peterboro Cereal Co.

WM. KILLENBECK NEW CONSTABLE FOR HASTINGS

Appointed at Last Council Meeting—Ever Increasing Social Activities in Lively Village.

PERSONAL MENTION

HASTINGS, Feb. 11.—The regular meeting of the village council was held on Friday evening, with Reeve Wm. Fowlds, Councillors Plant Coughlan, Montgomery and Lynch.

Minutes of regular meeting of January 9th and adjourned meeting of the 13th were confirmed.

The following accounts were read, Bell Telephone, $1.69; Fowlds, Co., Ltd., electric light, $131.82; W. Tate, town hall, $12.00; L. E. Kelly, inspecting scales, $5.00; Wm. Boyle, salary, $8.33; Geo. Lynch, salary Fire Department, $6.25; Wm. Dickson, salary as constable, $25.00; For Fire Department, E. M. Tate, Geo. Ingram, F. Dodd, C. Dodd, F. Simpson, W. Dainard, Sherman Scrive, E. Carnright, N. Scriver S. Hatherly, each $1.00; H. B. Wilson, auditor, $6.00; E. M. Tate, auditor, $6.00.

Moved by Councillor Lynch seconded by councillor Coughlan that the accounts as read be paid. Carried.

Moved by Councillor Montgomery, econded by Councillor Plant, that T. L. Huckye get the following rebate on the roll: P. Lemoire, on dog, $2.00; Geo. Lawson, on dog, $4.00; Jas. Franks, on dog, $4.00; M. Foster, taxes, $4.00; Mrs. A. Lynn, taxes, $11.00. These were allowed.

New Constable.

The following application for constable were read, Wm. Dickon, salary $25.00; W. Abbott salary $20.00 and phone; W. Raycraft, salary $18.00 and phone; H. Scriver, salary $20.00 and phone; W. Killenbeck, salary $15.00 and phone.

On motion by Councillor Lynch and Coughlan, Wm. Killenbeck's application for constable was accepted for the year 1922 at salary stated, by the month.

$85 For Fire Brigade.

Moved by Councillor Plant, seconded by Councillor Montgomery, that the Fire Brigade be granted $85.00 and light for their club rooms for the year. It was agreed that the fire brigade have a practice once a month during the months the weather is favorable and as many times as possible during the winter months. Carried.

Moved by Councillor Plant, seconded by Councillor Lynch that the appointment of A. L. Scriver, chief and Nelson Scriver, asst. chief of the fire department be confirmed. Carried.

Moved by Councillor Lynch, seconded by Councillor Montgomery that the auditor's report be read and 100 copies of the same printed. Carried.

By Laws Adopted.

A by law confirming the appointment of the several civic officers passed its its first reading in open Council, passed its several readings.

A by law empowering the Reeve and treasurer to borrow as required an amount not to exceed $5,000 passed its several readings.

The council then adjourned.

Social and Personal.

The A.Y.P.A. of St. George's Church are holding a Valentine Party on Monday evening February 13 in the basement of the Church.

The Holy Name Society are holding an Assembly in the town hall, Monday evening February 27.

The Hastings Fire Brigade are holding a dance in Ned Lynch's Garage on Tuesday evening, February 21.

A delightful birthday party was held at the home of Mr. J. M. Thompson, when his daughter Ruth had many beautiful presents given to her.

Mr. Alex Smith spent Thursday in Campbellford.

Mr. McGrail P. O. Inspector Ottawa was in town on Tuesday.

Miss Pansy Rummels spent Tuesday in Campbellford.

Mr. and Mrs. V. German were in Campbellford on Tuesady.

Mr. W. McLaren of the Prudential Life Insurance Co. Peterboro was in town on Friday with agent W. H. Chapman.

Messrs. C. Hess and R. Chapman were in Roseneath on Thursday.

Mr. Geo. McKim of Peterboro spent Thursday in town.

Mr. B. Lamey i visiting friend in town.

Miss Loretta Lewin of Niagara

(Continued on page 4).

TRENT RIVER HAPPENINGS

TRENT RIVER, Feb. 11.—The young people of the church here entertained Thursday night at the home of Mr. and Mrs. George Van Wolkenberg.

Rev. James Skene, of Havelock, called on some of his parishoners yesterday.

Mr. Harry Wildman has sold his farm to his brother, Mr. Ned Wildman, who formerly owned the same place, and the former moving up to Mr. Dayman's farm near Norwood.

No hope is held out for the recovery of Mr. Bruce Waters.

Mr. Hiram Wannamaker is on the sick list, with Dr. Thompson of Havelock in attendance.

SENATOR'S LITTLE WAY OF BLOCKING BIG POWER SCHEME

Proposes That Canada Give Slice of Quebec For United States' Aid in St. Lawrence Project.

WASHINGTON, Feb. 11.—(Canadian Press).—Senator King of Utah, who today introduced a resolution in the United States Senate looking to the acquisition by the United States of a slice of Canada in return for United States endorsation of the St. Lawrence waterways project, does not seriously expect that Uncle Sam will acquire added territory as a result of his move. To a Canadian Press correspondent, in an interview last night, he admitted that he was prompted by his opposition to the whole St. Lawrence project.

Senator King's resolution calls for the cession by Canada of the triangular section of the Province of Quebec bounded by the Richelieu River and Lake Champlain on the east, the State of New York on the south and the St. Lawrence River on the north. This would bring the district to the south of the St. Lawrence and riparian rights to the middle of that river within the jurisdiction of the United States from its source to "tidewater" at Sorel.

Merely an Obstacle.

The move of the Utah Senator, as understood here, is intended merely to put obstacles in the way of the projected waterway, and the resolution was not presented with any serious thought that Canada could be induced to give up a rich slice of Quebec. The resolution, it is generally stated, has practically no chance of being adopted by the Senate. It is merely a spectacular way of advancing the argument that if the United States enters the project it will be paying half the cost of a work which will be largely outside United States territory.

Opposed to Project.

"I am opposed to the whole proposition of this waterway," Senator King told the Canadian Press. However, I take the position that if we have to put up $150,000,000 or more for the waterway, we want to have something to say about the land on the south side of the bank. In order to erect power plants and the like, we must have riparian rights, and to have riparian rights we have to own the land. We can't afford to spend enormous sums of money in some other country."

A Huge Joke.

QUEBEC, Que., Feb. 11.—(Canadian Press).—"That is the biggest joke that has come over the wires in a century," said Premier Taschereau yesterday afternoon to the Canadian Press when he was told of the plan put forward at Washington by Senator King of Utah, for Canada to give up a portion of the Province of Quebec in exchange for a partnership in the proposed St. Lawrence waterway.

OFFICIALS SILENT IN DELORME MURDER CASE

Audit of Estate Books May Be Completed Today.

MONTREAL, Feb. 11.— (Canadian Press.)— Silence is now the policy of the officials handling the Delorme murder mystery and nothing was given out for public information here Friday in connection with the death of Raoul Delorme, 24 year old Ottawa college student, found dead in the snow in the north end of this city on January 7 last.

Coroner McMahon said: "I have nothing to say," and the police officials make the same reply to questions.

It is thought in police circles that audit of the books of the Delorme estate wil be completed to-day, but it is expected that the report of the auditors will show nothing of importance.

No trace of the will made by the victim and drawn up and written by one of the professors of Ottawa College, has yet come to light. It is considered that little will be done in the case until this will is found.

WARKWORTH AND DISTRICT

A Number of Visitors to the District—Two Hockey Matches—Personals.

WARKWORTH, Feb. 11. — Mr. W. Armour, the truant officer for Percy township, was in town last Tuesday.

Mr. and Mrs. Alfred Barnum of Seymour East, were in town on Tuesday as the guests of Mr. W. Duncan.

Messrs. McIntosh, Gordon, and Eagleson of Cold Springs, attended the County Orange Lodge on Tuesday.

Miss Vera Plumpton was the guest of Miss Maude Jones last

Mr. and Mrs. Fred Wood of Campbelford spent Sunday at the home of Mr. L. W. Denike, Norham.

Mr. Orval Kelly was in Peterboro last week.

Mr. Robert Boyes, Public School Inspector, is making his official visit in this district this week.

Mr. Richard Honey went to Toronto on Monday to attend the 22nd annual convention of the Ontario Association of Fairs and Exhibitions which opened on Tuesday at the King Edward Hotel.

Mr. W. R. Atkinson was ill this week and his pupils enjoyed a holiday on Monday and Tuesday.

Mrs. W. E. Hermiston is ill at her home here.

The commissioners for the village are Messrs. James A. Armstrong, W. A. Kelly and A. C. Twiddy, the latter elected to fill the positon of Mr. Wilson, who resigned.

Annual Meeting.

On Friday evening, Feb. 3, the members of the I.O.D.E., met at the home of Mrs. James H. Goodrich. The annual meeting will be held on Feb. 17th, and will take the form of a banquet to which each member takes a guest.

The play, "Boy Scout Hen," being prepared by the Boy Scouts under the direction of Mrs. James H. Goodrich, will be given in the town hall on Wednesday, Feb. 15th.

Girl Guides.

The Girl Guides hold their weekly meeting at the home of their captain on Saturday, Feb. 4. The afternoon was spent preparing lunch, cloths and serviettes with the emblem of the different patrols. The girls organized for hockey and the first practice was enjoyed on Wednesday afternoon, Feb. 8th.

Hastings vs. Warkworth.

Last Thursday evening a clean game of hockey was played between Hastings and Warkworth. The score as 8 to 2 in favour of Warkworth. The referee, Mr. Brubacker, came in for praise for his fair decisions. The Hastings team have no closed rink and get their practices in such matches as they play in other placees.

The visiting team lined up as follows: W. Scriver, E.Duncan, S. Scriver, J. Gould, E. Tait, C. Stevenson, L. Spellman, W. Dainard, G.Herrington.

Brighton vs. Warkworth.

The evening of Feb. 7th, a match was played between Brighton and Warkworth, that resulted in a tie, 3 to 3. The home team fully expected to be defeated for Brighton has done well in all matches so far.

Those who, witnesesd the game thought the home boys excelled themselves, and they deserve credit for their fast playing.

The return game is to be played in Brighton on Wednesday evening, Feb. 15th.

A town league has been organized and a game will be played every Monday and Thursday evening during the month of February.

On Feb. 22nd the Athletic Association wil hold the first masquerade carnival of the season.

Rev. S. Kemp occupied his pulpit as usual on Sunday after his indispositon of the previous week.

The Quarterly communion service was observed in the Methodist Church on Sunday morning.

Thee Quarterly board met on Monday evning at the parsonage.

The Mission Circle of the Methodist church served lunch Tuesday evening after the hockey match between Brighton and Warkworth.

TWO CHECKERS GAMES TO PLAY.

GLASGOW, Feb. 11.—Two more games remain to be played in the world's checkers championship match between Newell W. Banks, of Detroit ,and Robert Stewart, of Glasgow, and to gain the championship Banks must be the winner of both games.

Two games were played to a draw last night, which, with the two other drawn games played to-day, brought the total draws to 35. Stewart has won two of the games, while Banks has one victory to his credit.

WILL INVEST AT HOME.

LISBON, Feb. 11.—(Canadian Press).—The Government is considering a plan whereby Portuguese capital, totalling approximately 100,000,000 pounds Sterling, now held in foreign countries, may be re-invested here.

DOMINIONS MUST SHARE OBLIGATIONS

In All Interests of the Empire, Says Australian Representative to the Washington Conference.

EQUAL PARTICIPATION

NEW YORK, February 11 (Canadian Press). — A precedent unique in British political history was established at the Washington Armament Conference in that the Dominions had been accepted on equal terms by the Mother Government in matters affecting Imperial welfare, declared Sir George Foster Pearce, of Australia, in addressing the Canadian Club of New York yesterday.

Sir Pearce will address the Canadian Club at Toronto on Monday next, the Ottawa Canadian Club on Tuesday, and the Montreal Canadian Club on 16th February. While in Ottawa it is understood that he will take up with members of the Canadian Government several matters affecting trade relations between the two Dominions.

Was Won in the War.

The right of consultation in matters of Imperial concern was won by the Dominions in the recent War, Sir George declared in his speech to-day. With this right has come equal participation in all future responsibility affecting the Empire as a whole. The Versailles Conference, and now the Washington Conference, he pointed out, had been the first times that this equality of interest had been developed.

"The status that the Dominions have now obtained can never be lessened at any future conference," he added.

Senator Pearce remarked upon the unison and understanding which Sir Robert Borden, the Canadian delegate, and he himself, representing Australia, seemed to feel throughout the Washington Conference. He believed it expressed the similar outlook possessed by the two Dominions.

Collective Invitation.

In alluding to the commonwealth of nations which, he said, the British Empire had truly become through the new recognition accorded the Dominions at the Versailles and the Washington Conferences, he said he was sure the Dominions had felt no disappointment at not being invited separately to the latter conference by President Harding. The invitation, he said, could only have been extended to the Empire as a whole. As it had worked out, he declared, the authority of the younger nations of the Empire had not been in the least curtailed. Their right to participate in the discussions of the Pacific problems, with which their destinies were indissolubly linked, had been avowed at London. Sir Robert Borden and himself both had the same rank as Mr. Balfour, Lord Lee, or Sir Auckland Geddes. Their credentials had been signed by the King on the advice of their own Ministers, just as the credentials of the three Old Country delegates had been signed by the King on the advice of Ministers of the United Kingdom.

No nation had more to lose at the conference than had the British Empire, Senator Pearce continued, but the Empire had accepted the responsibility of subscribing to the terms of the naval agreement mainly on the dependence it placed in the good faith of the United States. Indeed, this responsibility had been easy to accept because the British believed the United States had identically the same ideals as their own.

An Imposisble Thought.

Any reluctance to place the Imperial Navy on a parity with that of the United States disappeared before the belief that not "even the wildest conception could ever picture the Navy of the United States being used against the British Army."

Senator Pearce said that in the Pacific a special advantage had been gained by the work of the conference because Great Britain, the United States, and Japan, the three principal factors in that part of the world, had each practically been shorn of the ability to make war on the other two. Nevertheless, he added, each of the three had been left sufficiently armed to defend itself.

No nation had lost its honour or its self-respect at Washington, the Australian representative continued, and some he believed, had regained it. He commended the establishment of the open door in China as being of great wisdom and having a two-fold benefit. Not only did it give China time and opportunity to be developed from a people into a nation, but it also bound western nations with jealous ambitions in a code of honour to let China alone. This code not only benefited China, but also removed temptations, which might have brought about a dangerous situation.

U.S. Influence Great.

Senator Pearce urged that the British Empire should mould its Pacific policy hereafter in accordance with the advice of the Ministers of the Dominions abutting upon that sphere. In conclusion, he paid a tribute to the United States for having taken the initiative and declared that a complete understanding with the United States on the part of the British Empire was the greatest outstanding single influence for good arising from the Conference.

Senator Pearce was introduced by Frederick Hudd, of the Canadian Office here.

"RAINMAKER" HATFIELD IN UNEMPLOYED RANKS

Drought Was Greater Where He Operated in Alberta.

MEDICINE HAT, Alta., Feb. 11.—(Canadian Press).—"Rainmaker" Charles M. Hatfield will not operate in the dry belt of Southern Alberta next summer, it was authoritatively stated today by the Secretary of the United Agricultural Association. The Executive entered into an arrangement with Mr. Hatfield in regard to further operations, and the report circulated last fall to the effect that the rainmaker was to be re-engaged is without foundation, it is stated.

Drought conditions prevailed in the section of Alberta which he was supposed to reach to as great, if not a greater, extent than in the previous year.

Russia's Wealth Shrank One-Half Under Soviet

MOSCOW, Feb. 11.—(Canadian Press).—Russia has only 13 per cent. of the agricultural implements her farmers owned in pre-war times, according to a recent report of M. Kameneff, head of the Famine Relief Work. The towns and cities have only one-fifth of their pre-war wealth, while the wealth of the country is only one-half what it was before the war opened.

UNITED STATES AMBASSADORS APPOINTED

WASHINGTON, Feb. 11.—(Canadian Press).—The nominations of Alanson B. Houghton to be Ambassador to Germany, Theodore Brentano to be Minister to Hungary and Albert H. Washburn to be Minister to Austria, were confirmed late today by the Senate.

IRISH GET LEGISLATION UNDER FREE STATE ACT

Have Plenary Powers Within the Scope of the Treaty — Meets With the Approval of Peace Parties — Ulster Has Month to Choose Her Course.

De Valera's Meetings

DUBLIN, February 11 (Canadian Press). — The text of the Irish Free State Act of 1922, which is now before the British Parliament, is highly approved among the supporters of the peace treaty between Great Britain and Ireland. It had been supposed the Bill would merely set up a constituent assembly, and Eamonn De Valera already had given his reasons for not joining such an assembly, but the Act sets up a legislature and an executive responsible to it for the exercise of all the powers within the treaty's scope, The Legislature will have the power not only to deal with the constitution, but with all other business, and the only speculation left is what the second act, establishing the Free State, will contain.

Ulster's Option.

The main point of discussion now concerns Ulster. Under the treaty Ulster has one month after ratification of the Act to decide whether to join Southern Ireland, and a boundary commission will follow Ulster's refusal to join.

The question is being debated as to whether the Bill is subject to ratification or not. It is argued on the one hand that no ratification of the treaty could be more complete than the embodying of it in the schedule of an Act of Parliament and giving it force of law. On the other hand, this Bill does not formally constitute the Free State, and it is argued that Ulster cannot be asked within a

(Continued on page 5)

IN LAKEFIELD AND DISTRICT.

Visitors to the Village Held a Sleigh Party.

LAKEFIELD, Feb 11. — Miss Mary Ogilvie who spent the past six weeks at her home in the village, returned to Toronto on Wednesday.

Mrs. John Hayes of Toronto, who was the guest of her sister, Mrs. Junkin, has returned home.

Mr. H. Batten of Hall's Glen, was in the village on Thursday.

Mr. and Mrs. W. V. Nicholls and daughter of Bridgenorth, were guests of Mrs. T. A. Simpson on Wednesday.

Mrs. Ben-Oliel returned to Collingwood, on Thursday after a flying visit to Mrs. Graham.

The members of the Junior Navy League are requested to meet in the Council Chamber on Monday afternoon, Feb. 13th. at 4.30. Business of importance will be discussed.

A bus load of young people belonging to the Epworth League of the Methodist church drove down to George Street Methodist Church Peterboro, on Thursday evening.

A sleigh load from the A.Y.P.A. of St. John's Church attended the meeting of the district Council of Peterboro in St. John's School room, Peterboro, on Thursday evening. They report a delightful time.

The rink was like a deserted place on Thursday, lights out and silence were a great contrast to the bright cheery spot of Tuesday and Wednesday. Lakefield's first bonspiel was a great success and the local curlers were delighted at the response to their invitation.

The W. A. of St. John's Church are making preparations for their ninth annual Valentine Tea which will be held this year on St. Valentine's Day, Feb. 14th. Each year some new attraction adds variety and this year the autograph quilt with three hundred and twenty names will be the specialty.

Your Estate

The Life Story of a Successful Man

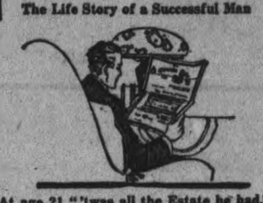

At age 21 "'twas all the Estate he had."

At age 30 he wisely increases his insurance.

At age 40 he finds the security of his Estate unquestioned by his Banker.

At age 50 he has no fear of hardship for himself or his family.

At age 60 his "Estate," fully paid for, becomes a substantial fund, earning dividends.

There is but one *certain* way of having an Estate, and that is through life insurance.

Canadian Government figures recently compiled show that out of 107,109 persons who died in one year, 100,031 left estates of less than $10,000. The vast majority left nothing.

This fact, that 93% of persons at death leave practically nothing, makes clear the necessity for Life Insurance.

Creating Your Estate

***THE CANADA LIFE* will guarantee to provide at your death an Estate which is twenty or thirty times greater than the amount of your annual deposit with the Company. And if you live—**

Every dollar of regular annual deposit will be returned at the end of twenty years, and substantial dividends will be paid at intervals.

Our "Capital Return" Policy

1st. Deposits are made yearly. This is what you are *saving*, and at the end of 20 years the Canada Life *guarantees* the return of every dollar paid in.

2nd. Your life is insured from the day you make the first deposit—for $5,000; or whatever amount you decide.

3rd. Dividends are paid at stated intervals in addition to the return of all deposits at the end of 20 years.

4th. These dividends may be used to increase the amount of your insurance, or be allowed to accumulate at interest for 20 years.

5th. The cash value of Policy and Dividends represents a valuable asset, useful in business, and your "estate" is protected by the insurance.

6th. At the end of Twenty Years you can draw out all you have paid in, along with the accrued dividends—

—or—

you can draw a Special Cash Guarantee, together with the Accumulated Dividends, making a substantial sum, and leave the $5,000 Policy fully paid for and continuing to earn Dividends as long as you live—

—or—

this Special Cash Guarantee may be applied to increase a $5,000 policy to more than $7,500.

Ask for Particulars

Canada Life Assurance Company Peterboro
Please Send—Without obligation on my part, you may send me particulars of your new Twenty-Year Capital Return Policy.
Name .....
Address .....
Date 192

Canada Life
Assurance Company
W. R. WIDDESS,
District Mgr., Peterboro

The Evening Examiner

PHONES—Editorial, 1601. Business Office, 1600. Private Branch Exchange to all Departments.

The Examiner is a member of the Audit Bureau of Circulation.

The Daily Examiner, published every lawful evening. The Peterborough Examiner, Limited. Office, 419 George Street.

The Weekly Examiner, published Thursday morning.

The Subscription Price of The Daily Examiner is $6.00 per year, delivered in the City; Out of Town Subscribers by mail $4.00 per year; that of The Weekly Examiner is $1.50.

U. S. REPRESENTATIVES.

Special U. S. Representatives—W. H. Stockwell, 629 People's Gas Building, Chicago, Ill.

New York—Chas. P. Miller, 225 Fifth Avenue.

Advertising Rates on application.

R. M. GLOVER, Managing Director.

SATURDAY, FEBRUARY 11, 1922.

A SPLENDID YEAR'S PROGRESS.

The thirty-third annual report of the Dominion Life Assurance Company, of which Mr. I. P. McNabb is the local agent, presented to the members of the company at its annual meeting held at the head office, Waterloo, Ontario, yesterday, shows that the year 1921 was one of unexcelled progress. Surplus earned was $308,969.35, and exceeds by far the amount earned in any other year in the company's history. Assets show an increase of $967,759.84, and now stand at $7,135,695.66. The rate of interest earned was 7.12 per cent. and the mortality experienced was exceedingly favorable, being only 37 per cent. of the expected. Business issued and revived amounted to $16,342,375, and the total amount of insurance in force at the end of the year was $53,175,830. These facts and figures, as well as the extracts from the report appearing elsewhere in this issue, ought to be very gratifying to policyholders and all others interested in the welfare of this rapidly growing company.

AN EMBARRASSING PROBLEM.

The Drury Government has a delicate little problem on its hands by reason of the request brought forward by the Dominion Alliance that the manufacture and sale of native wine in Ontario shall be governed by the same regulations as other liquors of more than two and a half per cent. proof spirits. The Government is, of course, a temperance administration, and under ordinary conditions would doubtless long ago have dealt with native wine along the line suggested. But here's the rub: The making of such wine is a pretty important industry in sections of the Province, and it is controlled by those who support Mr. Drury and his Government. The county that the Premier himself represents in the Legislature is one of the wine-making districts, and naturally the Government hesitates to take any action that will hurt it in the house of its friends. Consideration has been promised the request, but it is not very probable that there will be any action by the Government, although some private member may bring the native wine question before the Legislature and afford an opportunity for the matter to be discussed. It is one of those embarrassing incidents that all Governments would like to dodge if it were possible to do so.

A SPLENDID APPOINTMENT.

The appointment of Mr. P. C. Larkin of Toronto as High Commissioner for Canada in London is one upon which the King Government is to be congratulated and that will be favourably received by Canadians everywhere. Not only has Mr. Larkin the necessary qualifications for the position, but it is known that in accepting the appointment he has insisted that he shall be no mere figurehead, but a genuine business representative of the Dominion with control over the various Canadian agencies at present operating in the Motherland. Mr. Larkin will be a splendid advertisement for Canada, and it is to be hoped that he will see to it that some native-born Canadians are added to his staff. At the same time, the new Government should make some provision to have Canada's representative in London furnished with better quarters, more prominently situated, than those used by his predecessors. Every Canadian who has been in London has been struck by the fact that the Dominion headquarters occupied a very inconspicuous location as compared with the Australian and New Zealand agencies, and has seen the necessity of a change. Mr. Larkin can be trusted to see that Canada is never lost sight of in the Motherland, and his appointment, with the new powers that are being conferred upon him, is a recognition of the importance of the position and of Mr. Larkin's qualifications.

WHAT ABOUT THE CHILDREN?

The recent conference of the powers at Washington decided to limit the use of poison gas in warfare. That is a matter for thankfulness. However, even when during the war the horrible gas was employed, the soldiers were equipped with gas masks and sirens were sounded, indicating that the poison wave was coming over. No precaution that would make the fighting men immune to this "menace from hell" was neglected.

We are not so careful in everyday life. We in Peterborough still continue to feed babies tubercular milk, and nobody sounds a siren when the milkman comes along with milk containing T. B. germs. There are no gas masks or other protection provided against the Great White Plague—instead we occasionally telephone the undertaker and enlarge the population of our cemeteries.

The infant death rate in Peterborough is 140 per thousand. Are we satisfied that everything that can be done to save the lives of the little one is being undertaken? We subscribe money for re-building the Muskoka Hospital for tubercular patients, but we go on feeding raw milk that may be full of tubercular germs to our children.

We will never forgive the Germans for the things they did to the women and children of Belgium, but do we ever stop to think about what we are doing to our own little ones?

ENGLAND'S FOOD BILL.

The English people pay $3,000,000,000 a year to outside nations for food—just food, writes Herbert Casson in Barron's. Usually, they pay this bill easily and cheerfully enough, but this year the food bill is a problem that no one knows how to solve.

According to the final figures on foreign trade for 1921, which have just been made public, the exports were cut down nearly 50 per cent. There was a drop of $3,000,000,000—exactly the amount of the food bill.

England does not expect to feed herself. At present, she provides one meal a day from her own soil, and buys two meals a day from the farmers of other nations.

But at the moment the slump in farming is almost as serious as the falling off in exports.

The Agricultural Act, which offered about $80,000,000 a year to farmers in subsidies, was suddenly repealed last summer. As a result, there will probably be 600,000 fewer acres of wheat in Britain this year. There will be $12,000,000 worth of additional wheat to be bought.

Also, there has been, for some strange reason, a sudden collapse in farm values in all parts of England. There was a boom in 1918, but that has ebbed away and left thousands of land-sick farmers stranded.

Probably not one British farmer in twenty made any money last year. In fact the present situation reminds farmers of the slump in the eighties, when thousands of farms went back to grass.

One farmer in Kent, for instance, spent $200 an acre on a crop of potatoes, and then was forced to sell at a price of $68 per acre. Another farm in Essex, which I saw recently, was sold for $80,000, after being bought three years ago for $120,000.

All manner of troubles have fallen on the heads of the British farmers. The farm laborers have gone on strike. The railroad freight rates have been raised. The commissions of middlemen have been increased. The prices of all farm produce and of cattle and sheep have dropped unaccountably. Last week a cow was sold in Lincoln market for $15, and sheep can scarcely be sold at any price.

Butter is now being sold for 24 cents a pound—the first cheap butter since 1914. This smash in the price has been caused by a sale of Government butter, and registers one more loss against the semi-defunct Food Department.

There are only 25,000,000 acres of farm land in the whole of this little island, yet there has never been any effort to establish a scientific system of agriculture.

There is no Luther Burbank in England—no James Wilson—no Henry Wallace. The so-called Department of Agriculture contains very few specialists. It is bureaucratic merely and of very little importance.

There are 250,000 small farms, of less than 50 acres, and a large proportion of them are nothing but playfarms, run in an amateur way by people who really care more for scenery than profits.

The typical Iowan or Kansan farmer—mechanical, businesslike and efficient—may be found in Scotland, but very seldom in England.

Eventually, the era of scientific farming will come in England. The large estates are being rapidly broken up. Eleven more went under the hammer last year.

A generation of new owners are now in possession of the broad acres of the county families; and these new owners will presently be obliged to put their farming on a business basis.

It is a curious fact that in agriculture, at present, the one bright spot is Ireland. The fact is that Ireland is exporting more food, per capita, than any other country in the world.

England spends $370,000,000 a year in the Irish markets for food and drink alone. In an average prewar year, Ireland sent to England 250,000 pigs, 600,000 sheep and 700,000 head of cattle.

And now that the "Ire" has been taken out of Ireland by the organization of the Irish Free State, it would seem as though the farmers of that island were about to enter upon a period of still greater prosperity.

A SAFETY CALENDAR.

As another step in their campaign to make the people of this Province realize that there are far too many accidents and that the majority of them are the result of negligence and could be avoided with ordinary care, the Ontario Safety League has prepared and distributed on a large scale a safety calendar that should be a daily reminder of the need for "safety first" methods. At the top of the page for each month is a cleverly drawn cartoon, illustrating a particular phase of carelessness that is responsible for mishaps in homes, on the street or in our factories. There is a punch to each picture, and the effect is added to by a a number of impressive epigrams that appears at the bottom of each page. The following samples will illustrate:

"Life is sweet. See that the baby lives to enjoy it."

"To cause an accident is to commit a crime."

"Careful habits must be acquired in the nursery."

"The safety movement is practical humanity."

"Most accidents can be avoided by presence of mind and absence of body."

"Inattention to safety rules is often a grave mistake."

"School safety lessons should prevent many accidents to children."

"Children think of your parents."

"Work safe! Play safe! Think safe!"

"Carelessness is a short cut to the cemetery."

EDITORIAL NOTES AND COMMENT.

Canada will be well represented in London by Mr. P. C. Larkin. He is one of the Dominion's big men.

Page Hon. Manning Doherty. The British Government has declined to lift the embargo on Canadian cattle.

That sound you hear is Premier Drury applauding Adam Beck's statement in regards to the Hydro-radial scheme.

A Chicago minister has been given a mandate to clean up the Windy City. Hercules' tests were easy compared to this task.

Mrs. Pankhurst declares that she does not like Canadian politics. In some respects she can hardly be blamed for that opinion.

The Railway Commission has refused to permit a further increase in Bell Telephone rates. This is one occasion when the company's patrons get their right number.

LITERARY GEMS.

A SURFEIT OF LAWS.

Laws dealing with every conceivable human activity multiply increasingly. Some of these laws necessarily fail to command universal respect. Take prohibition. The law is constantly evaded by respectable and honest people. In England the careless folly and cruelty of our divorce laws are not improbably responsible for the extraordinary prevalence of bigamy. Nor is there any man who thinks the worse of himself for an attempt to purchase matches after 8 p.m. Laws should be few and correspond to the normal conscience of the people. If they do not, they will be broken—and once the habit of breaking any law, however trivial, is generally condoned, no man can say where it will stop. —London Daily Express.

Many a woman has lost an ardent admirer by marrying him.

Philanthropic persons should see that the poor are coaled instead of cold.

The half is better than the whole—if you are the one who has to give up.

After a man has been knocked down by his enemies his friends kick him.

Seventy thousand put to use
Prove RUGGLES best that men produce

RUGGLES

RUGGLES AUTHORIZED SERVICE

Not a truck untried or new

RUGGLES MOTOR TRUCK COMPANY, LIMITED, LONDON, CANADA

"Canada's largest exclusive motor truck builders"

Voice Of The People

THE UNMARRIED MOTHER.

Editor of Examiner.

Dear Sir,—The information contained in Adjutant Bunton's (of the Salvation Army's appeal to the City Council for a $1,000 grant to the S. A. Maternity Hospital came as a surprise to a great number of citizens, and this matter can be left with confidence in the hands of the City Council to do the just thing. What I am about to say may be of interest, and I hope a deterrent to those who think so little of themselves as to contemplate the ruination of the lives and moral character of promising young females. It is evident this crime is only too common.

During last year's session of the Ontario Legislature an act was passed, entitled, "An Act for the Protection of the Children of Unmarried parents." This act provides for the maintenance of a child born out of wedlock by the putative father. Application may be made to the judge by almost anyone interested in the case, by the mother of the child, or others acting as guardian of the mother or the child, within one year after the birth of the child, or within one year that evidence can be produced of paternity. The father is liable to have to pay for the care of the mother three months prior to birth, at birth and during such period after birth as may, in the opinion of the judge, have been necessary on the report of the medical officer; a weekly sum of money toward the maintenance until the child is 16 years of age; expenses of the burial of the mother in case of death; the expenses of the burial of the child, even if it dies before the making of the affiliation order. And the judge may require the father to give security for the amount, and on default be committed for contempt of court.

The father failing to appear before the judge, he goes to jail. The order of the judge shall bind the estate of the father after his death. In fact, the liability of the father of a child born out of wedlock is for all expenses, including the funeral of the child if it dies before the age of 16 years, for any expenses incurred by any person who furnishes food or clothing or lodgings, or other necessaries of the child, if it is under 16 years of age.

These proceedings are to take place in the judge's chamber, not in the public court; and the act came into force on July 1, 1921.

Adjutant Bunton mentioned 13 cases in Peterborough within the last 12 months. The act is upon the book to be enforced; go to it so far as you are able and assist the authorities in enforcing the law. If sentiment must come in, let it apply with equal application to the mother. This act was not introduced from any morbid emotion, but in order that justice may be done. This is another act of worthy mention enacted by the Drury administration. We hear so much of the Legislature's faults, but their record, not only along social lines, but upon general lines, will compare with anything previous to its regime when its history is recorded. There are cases which do not come under the act, where a father cannot be found, etc., where the Salvation Army work is carried on assisting all and sundry.

THOMAS TOOMS.

HIGHER CRITICS.

Editor of Examiner.

Sir,—I would not trouble you with my crude remarks if it was not that I know how many poor souls who thought that they were making for the harbor of God, find themselves cast away on the wide, pitiless waters of unbelief by the higher critics. Be Christians, brothers and sisters. Do not be critics. That is the question of today: Which are you, a Christian or a critic? Learn that the moral world is in you, that your moral world is in you and was not made by you any more than the earth we tread on was made by you. Critics criticise the outside world, and say how it could have been created better. Oh, what poor wits they have! They criticise the message of the Bible, which, if it be of God, we dare not criticise. But it is like the pure water of the spring to us—we know it is of God, for it satisfies our thirst. There is no good coming to thirsty man who has drunk at the spring and saying: "That is not what you think it is; you are deceived." The wayfarer says: "I know that I have drunk and am satisfied. That is proof of what it is. It is you who are mistaken."

So it is with any message. If it satisfies the longings of the moral world created by God within us, it is as true to say that it comes from God as it is to say that the water of the spring does, or that all the material of the earth used and even mangled by men comes from God—and who will deny that it does?

Oh, the poor mistaken ones who would go to the pools of the banquet to reform the world out of their own minds! Be of good cheer, faithful ones. You know and I know that they can bluff and criticise and put everything on a business basis, as they call it, of their own if they like, but not that which can come from God alone. It was He who made the world within us as without us; and it is a terrible crime against us, not against God, for He is above its power, that is being committed by the presumptuous and unread ones who would lead us when they know not the trail themselves. We must leave it all to God in the religious world just as we do in the natural world; for if, as Jesus says, it be not of God then it is death, or not at all. Where do the critics get their message entitling them to preach if not from the very Bible which they now scorn? No Bible, no preacher.

READER.

DR. FROST
Skin, Blood, Nerve, Kidney and Bladder Affections
CORRESPONDENCE INVITED
138 Sherbourne St., Toronto

Wise and Otherwise

A little conference now and then is mighty annoying to armament men.

The first S.O.S. sent out by the Conference meant Stuck on Submarines.

The heat of battle, you understand, depends largely upon control of the draft.

At times we suspect that the dogs of war closely related to the dog in the manger.

Europe's debt to America isn't worthless. Some day it will interest the collectors of antiques.

If Lenine butchered 267 million, and 132 million died of disease, how many are left to starve?

In the interest of truthful advertising, why not prefix "ab" when speaking of a "used" car?

Now that the world is safe for democracy the next little task is to make it safe for authority.

Most of the world's trouble is occasioned by the habit of thinking in terms of boundary lines.

A doleful brother says civilization is on its last laps. Don't despair. Perhaps it is only a relapse.

Peace is a wonderful thing. Since Mexico agreed to be reasonable, not a single oil well has gone dry.

Nobody seems to know just what the next war will be about, but everybody seems to understand that it is inevitable.

No Rzeschewski, the chess prodigy yearns to sing. Well, the boy should find some means of making a name for himself.

The sordid-village type of novel asks a little to much of our imagination when it clothes the heroine in plain cotton stockings.

You have noticed, perhaps, that most lovers of liberty love it so well that they wish to keep anybody else from getting any.

If it is true that the Philippines are not ready for independence, we should give up our heartless effort to force it on them.

The difference between a necessity and a luxury is that you can do without losing the respect of our neighbors.

"Prosperity is coming: roads are ordering new freight cars". It will come more quickly, however, if they will order some new freight rates.

A low price for hides may discourage the skinning of some animals, but there is still a profit in skinning the two-legged ones who buy shoes.

And so a submarine can't sink a battleship and isn't permitted to sink a merchant ship. Well, well! they can still play havoc with friendships.

A wife these days will present her husband with almost everything but a baby.

40,000 TICKETS FOR PAPAL CORONATION

Pope Pius Receives Greeting From Friends of His Home Town.

ROME, Feb. 11.—(Canadian Press.)—Forty thousand tickets have already been distributed for the Papal coronation ceremonies. The mood of demands continues and Monsignor Sanz De Samper, the Papal Chamberlain, unable to meet all the requests for admission, has assigned a certain number of tickets to each Roman parish. Outside the Vatican to-day the crowd clamoring for admittance into the Chamberlain's office became so large that the Swiss Guards were ordered to prohibit further entrance into the Vatican of persons in quest of the highly prized tickets.

Pope Pius to-day received his brother's daughter, a pretty, slim fair-haired girl. He conversed with them for a considerable time about his native town and relatives, about thirty of whom have arrived in Rome. He stated he would see them all as soon as the grave occupations of these first few days will permit, to give the Apostolic Benediction to them.

A large number of Milanese and many of his own personal friends who came to Rome to-day with the family were also received by the Pope.

DELEGATES APPOINTED

(Continued from page 3.)

should be avoided. The U.F.O. organization was too heavy for us.

Our candidate certainly put up a great fight and did a great deal of good for Liberalism in East Peterboro. The success we had I really think was wonderful."

Up To Vice-Presidents.

It was decided that the vice-presidents of the associations located in each townships should preside over each club and see that they get started.

Because some of the townships were not properly covered several new vice-presidents were appointed. On motion of M. Walsh, seconded by W. A. Aderson, Ernest Deyell of Otonabee was appointed a vice-president; Thomas E. Whibbs of Douro on motion of Robert Hefferman and M. Walsh and George Renwick of Westwood, on motion of Thomas Curtis and William Davidson, were appointed to the Asphodel list.

Township Vice-Presidents.

The list of township vice-presidents as amended is now as follows:

Otonabee—W. A. Anderson, Michael Walsh, Ernest Deyell.

Douro—Robert Hefferman, Thomas Whibbs.

Dummer—Edward Hawthorne.

Belmont—Ernest Spencer.

Asphodel — Maxwell Brown,org Asphodel-Maxwell Brown, George Renwick.

Burleigh and Anstruther—Duncan Brown.

The other officers of the East Peterboro Liberal Association are: President — Dr. Donald Munro, Warsaw; First Vice-President—Robert Duff, Lakefield; Second Vice-President, Thomas Curtis, Havelock; Secretary-Treasurer— W.A. Richardson, Norwood.

Saving and Citizenship

The man who owns his own home and takes pride in it; the man who has a bank account and saves regularly; is not stampeded by the propaganda of Bolshevism or other extreme doctrines of unrest.

He has proved that success and comfort can come only through honest work and self-denial.

And in this respect, the man who carries a Savings Account in The Merchants Bank is a good citizen.

THE MERCHANTS BANK OF CANADA

Head Office: Montreal. Established 1864.

PETERBORO BRANCH, - - C. S. CUMMER, Manager.

Sub-Agency at Fraserville open Mondays and Thurdays.

WM. KILLENBECK

(Continued from Page3)

Falls is visiting under the parental roof.

Mr. Loan Sharpe of Toronto is the guest of his mother Mrs. S. Sharpe.

Mr. Leo Downs of Toronto, is visiting his cousin Mr. John Gibson.

Miss J. Berry of Willowdale is visiting her aunt Miss Lizza Fowlds.

Mr. Raymond McGuire left this week to attend an automobile school in Toronto.

Mr. Gordon Scriver attended the funeral of his sister Mrs. P. Walsh in Peterboro on Monday.

Mr. Ernie Williamson of Toronto is spending a few days in town.

Mrs. Fred Faux spent Thursday with Mr. and Mrs. Chas. Faux.

Mr. and Mrs. James Calberry are visiting friends in Napanee.

Mr. Frank Elliot of the Union Bank staff Roseneath has been transferred to Orton Ont.

Messrs. W. P. Plant and R. C. Doxee left this week on a business trip to Windsor.

Lakefield's new rink is proving a real comumnity center. It is now said up there, "If you want to find anyone in Lakefield try the rink." This should help to get the people together and secure a rink for Hastings.

Mr. H. Lyons of Kingston is spending a few days in town.

Insane Man Left Trail Of Dead in Italian Town

GENEVA, Feb. 11.—(Canadian Press).—The body of Battista Pestalacci, who, on Monday, suddenly went insane and terrorized the town of Bellinzona, rushing through the streets and shooting several persons, lies unburied at his home, no one being willing to approach it or to make a coffin. The feeling is so intense that the inhabitants declare if the body is buried in the cemetery they will exhume it and throw it in the river Moesa. The local authorities are in a dilemma.

Pestalacci's victims now number five dead and eight wounded, three seriously. Evidence has been brought to light showing that he was responsible for two previous murders in Bellinzona, one of his victims being a priest.

CROWN PROSECUTORS ON A SALARY BASIS

WINNIPEG, Feb 11.—(Canadian Press).—Instead of receiving payment by way of fees crown prosecutors from districts outside Winnipeg will be placed on a salary basis, according to an agreement reached at a conference between prosecutors and the provincial attorney-general here recently. It is said the salaries will be based upon the amounts of work done during the past years, and will be graduated as the bulk of work for each is shown.

At the 1920 session of the legislature opposition members criticized the government for the large amounts in the public accounts for crown prosecutors, and the attorney-general at time declared he would do his best to reduce this amount by placing them on a salary basis.

SANTAL CAPSULES MIDY — Easy to Take-Quick to Relieve CATARRH of the BLADDER — Safe, Successful — Each Capsule bears name MIDY — Beware of counterfeits

Glistening White Bathrooms And Sanitary Fixtures

Installed on short notice, Modern Plumbing means Sanitation and Health.

Our ability and experience assures you expert plumbing service.

Our Prices are entirely Within reason.

ARCHIBALD & RICHMOND

Sanitary Plumbers and Heaters

389 Water St. Phone 1149J

The King of Tobaccos

for Pipe or Cigarette

REX SMOKING MIXTURE

TORTURED BY KIDNEY TROUBLE

Quickly Relieved By Short Treatment With "FRUIT-A-TIVES"

MADAM LALONDE

170 CHAMPLAIN St., MONTREAL, P.Q.

"I am writing to tell you that *I owe my life to "Fruit-a-tives"*. This fruit medicine relieved me when I had given up all hope of recovering my health.

"I suffered terribly from *Kidney Trouble, Dyspepsia and Weakness.* I had these troubles for years and all the medicine I took did not do me any good.

"I read about "Fruit-a-tives" and I tried them. After I had taken a few boxes, I was entirely relieved of the Kidney Trouble, and Dyspepsia, and had gained in strength.

"I hope those who suffer with Kidney Trouble, Dyspepsia and Weakness will take "Fruit-a-tives" to recover their health".

JEANNETTE LALONDE.

50c a box, 6 for $2.50, trial size 25c. At dealers or sent postpaid by Fruit-a-tives Limited, Ottawa.

SHAUGHNESSY ADVISES EASIER IMMIGRATION

Says Canada's Great Need is Increase in Population.

LONDON, Feb. 11.—(Canadian Press).—Lord Shaughnessy, Chairman of the Board of Directors of the Canadian Pacific Railway, on his arrival at Liverpool today said that Canada's great need was a considerable increase of her population. He urged the need for the removal of irksome restrictions on immigration, which he said were hampering the entry of good settlers. He declared that the result of these restrictions had been most disastrous.

When You Feel It Coming

—When that old Headache sends its warning that you are going to suffer—take ZUTOO. When you feel a Cold coming on take ZUTOO. At the first sign of a pain—at the first feeling of sickness—take ZUTOO.

You will be all right in 20 minutes if it's a headache, or the next morning if it is a cold. Pain all gone, and the whole body refreshed.

Don't wait—don't take chances. Get ZUTOO Tablets to-day—and have them ready to take at the first sign of a Headache or cold and TAKE THEM.

25c a box—at dealers or by mail postpaid B. N. Robinson & Co. Regd., Coaticook, Q

IN MILLBROOK AND DISTRICT

The U. F. O. Club's "At Home" a Very Enjoyable Event—Officers Elected for the Mizpale Bible Class.

SOCIAL AND PERSONAL

MILLBROOK, Feb. 11. — The U.F.O. Club gave an enjoyable "At Home" in the S. O. E. Hall on Wednesday evening with about 135 guests in attendance. The president Mr. R. H. Hubbeard, made an excellent chairman, and very interesting addresses were delivered by S. S. Staples, M.P.P., Rev. G. S. Gervan, Rev. S. T. Tucker, and Mr. William Belch. Musical numbers were contributed by Mr. and Mrs. Gervan, Miss Laura Hunter, Messrs. F. Alcorn, W. Coombe, P. Gallagher, and J. L. Byam and family, while the elocutionary selections of Misses Eva Nokes, and Alex Johnston were also much enjoyed by all present. Misses May Duncan and Mr. Byam were the accompanists of the evening.

Refreshments were served at the close of the programme, and afterwards cards and other games provided further entertainment for those of the guests who cared to avail themselves of these pastimes, a number of others preferring social conversation before the gathering dispersed. All agreed that the U.F.O. club had undoubtedly provided a very pleasant evening for their guests, and their next social gathering will be looked forward to with much anticipation.

Social and Personal

Mrs. W. E. Russell entertained a number of guests at five hundred on Monday evening, and Mrs. A. A. Smith on Friday evening.

A recent number of the Canadian Churchman notes the fact that Rev. S. E. Harrington, M.A., rector of Oman's Falls, who is a brother of Mr. G. F. Harrington of Millbrook, has been appointed rector of Newboro, (Diocese of Ontario).

Rev. and Mrs. S. T. Tucker entertained the choir of the Methodist Church, including the husbands, or and wives of the members, at the parsonage, on Friday evening, when a most enjoyable time was spent in games, contests, music, etc.

The G.W.V.A. are holding their next dance on Monday, February 20th in the Armouries, when Gibdon's orchestra, of Peterboro, will furnish the music for the occasion. A large number of guests are expected from outside points, and no doubt the usual pleasant time will be enjoyed by all who attend.

Mrs. Fogue having sold her residence on Main street, is moving into the house lately occupied by Mr. William Fouts.

Mrs. W. A. Fiddes, of Toronto, accompanied by her daughter-in-law, Mrs. A. W. Fiddes, are guests of the latter's parents, Mr. and Mrs. N. Janes, this week.

Mrs. W. T. Deyell and Mr. A. A. Needler, were guests of friends in Otonabee on Tuesday.

Mrs. Savigny, senior, and Mr. Frank Savigny, with this two-year-old daughter, Otonabee, were guests of Mr. and Mrs. W. T. Deyell and of Miss Needler, on Thursday, also spending some time at Dr. Turner's hospital, where a baby girl was born to Mr. and Mrs. F. Savigny on the 3rd of this month.

Mr. Nelson of the Nelson's Type-writing Company, of Peterboro, was a business visitor in town on Thursday.

Officers Elected

The Mizpah Bible Class of which Mrs. P. Stinson is the teacher, elected the following officers at their recent annual meeting: President—Miss Lila Pethick; Vice-President—Miss Marian Spence; Secretary—Miss Olive Fallis, Assistant-Secretary—Miss Edith Sheppard; Treasurer—Miss Bertha Hatherly.

Coughs Colds and Chronic Bronchitis

Totally destroyed by

Buckley's Bronchitis Mixture,

The World's most wonderful remedy.

GUARANTEED to give relief or money refunded

40 Doses for 75c

Sold by all druggists or by mail from

W. K. BUCKLEY, LIMITED, 142 Mutual St. Toronto

Sold in Peterborough by J. P. Bond, McDermid & Jury, E. L. Payne, Warne Drug Co., Ltd.

IRISH GET LEGISLATION

(Continued from Page 1.)

month to determine her attitude toward a body that is not yet in existence. A prompt election is welcomed by the treaty supporters because they say that after this no reason will remain for the continued existence of the Dail Eireann.

De Valera's Campaign.

The next meeting of the Dail Eireann, fixed for 21st February, is expected to be the last. The election campaign will begin forthwith. The meeting called by Eamonn De Valera and his followers for next Sunday in Dublin is to be the first of a series of mass meetings at which addresses will be delivered by the supporters of both sides of the controversy.

Mr. De Valera has a great majority of the women's organisations on his side but the franchise under the Bill gives the vote to no woman under thirty years of age, and to only a limited class of women over thirty years old.

If Rubles Were Real Money We'd All Be Millionaires

MOSCOW, Feb. 11.—(Canadian Press).—Although the official exchange rate has been fixed at 280,000 to the dollar, the ruble tumbled on private exchanges yesterday to between five and six hundred thousand to the dollar. This is the lowest ruble quotation on record, and was accompanied by a rise in the prices of foodstuffs and all commodities.

England in Good Position To Compete With World

LONDON, Feb. 11.—(Canadian Press).—England has never been in a better position to compete with the world on equal terms than she is at present, declared Stanley Baldwin, President of the British Board of Trade, speaking at Manchester.

Signs of improvement in trade, said Mr. Baldwin, were very slight, but he believed signs were discernible.

LOCAL HOCKEY GIRLS DEFEATED, SCORE 2-1

Campbellford Ladies Won in Clean and Fast Clash Yesterday.

The Peterborough girls' hockey team journeyed to Campbellford yesterday for a game with the Campbellford aggregation, which resulted in a score of 2-1 for the latter.

The ice was in good shape, and the game throughout was one of the fastest contests the local girls have yet entered. Campbellford suffered the only penalty.

The end of the first period showed one goal in favour of Peterborough, and the opposing fans showed their displeasure to some extent, quieting down, however, at the end of the second period, when their team tied the score, and evincing extreme delight at the final result of 2-1, in favour of Campbellford.

Miss Grace Blue, who starred for Campbellford, made both goals, and Miss Ethel Currie played a good game for Peterborough, as did Alice Ebbs, who scored the local team's lone goal.

The home team was handicapped to a great extent by the presence of only one sub, while their opponents had three, four of the regular Peterborough girl players being unavailable for yesterday's game.

The line-up was as follows:—

Campbellford.	Peterborough.
	Goal.
Harriet Potts	Alberta Curtis
	L. Defence.
Helen Carnahan	Marguerite Holmes
	R. Defence.
Margaret Dickson	Aileen Murray
	Centre.
Grace Blue	Ethel Currie
	L. Wing.
Helen Kerr	Alice Ebbs
	R. Wing.
Verna Shore	Flossie Pammett
Substitutes.	
Mary Potts	Hazel Jackson
Eleanor Ferris	
Lillian Moore.	

Referee—Bill Jackson.

After the game, the visiting girls were entertained at a dance at the Public Library, followed by supper.

Campbellford players will stage a return game in Peterborough in the near future, when the local girls have made up their minds to defeat them.

CAMPBELLFORD AND DISTRICT

CAMPBELLFORD, February 11. —Mr. John A. Jeffs was in Toronto this week attending a meeting of the managers of the Dominion Stores.

Mr. Carman Miller, of Carman, Manitoba, is visiting his sisters and other friends in town.

Mrs. W. H. Ashton entertained a large number of her friends on Wednesday and Thursday afternoons.

Friends in Campbellford of Mr. Bruce Watters, of Trent River, learned with deep regret of his demise at his home yesterday.

Born—On 7th February, in Percy Township, near Godolphin, to Mr. and Mrs. Addison Haig—a daughter.

Born—In Campbliford, on Wednesday, 8th February, to Mr. and Mrs. Vincent Vitali—a son (Louis Nicholas).

Miss A. M. Arnold entertained the members of her Sunday Srhool class at her home on Thursday evening.

The sale of Mr. Charles Cochrane, held on Wednesday, 8th February, at his farm, Seymour West, was a great success, the auctioneer being Mr. J. R. Battisby. The cattle brought good prices, some milch cows realising over $72.00. Mr. Cochrane is removing to town, where he will reside.

Hockey.

The peope of town felt very proud of their hockey teams last evening, when the High School hockey team defeated the Marmora boys, the score being 8 to 1 in favour of the home team.

A game was also played between a team of Peterborough young ladies and a local High School team of young ladies, the score being 2-1 in favour of Campbellford.

Sleigh Drive.

On Wednesday afternoon at four o'clock the members of Christ Sunday School will enjoy their annual sleigh drive. This is a pleasurable outing, which is always looked forward to by the children.

IN MEMORIAM.

LOCKE.—In sad and loving memory of my dear wife and mother, who passed away 13th February, 1921.

We loved you yes, we loved you,
But Jesus loved you more;
And He has gently called you
To yonder shining shore.

The golden gates were open,
A gentle voice said "Come,"
And with farewells unspoken,
You calmly entered home.

—Husband and Children.

HYDRO RADIALS.

TORONTO, Feb. 11.—(Canadian Press).—Representatives of Ontario Hydro municipalities yesterday afternoon adopted a resolution condemning the proposal of Premier Drury to bring in legislation making municipalities solely responsible for the construction of Hydro radials. The meeting also showed its determination to meet with a strong opposition policy of the Drury Government on Hydro and radials.

SAFE IN PORT.

NEW YORK, Feb. 11. Canadian Press. — Steered by her propellers half way across the Atlantic after waves driven by a hurricane had smashed her rudder, the Cunard freighter Pannonia reached here yesterday.

MARYS' PRESENTS TO ROYAL MARY.

Canadian Marys May Give Princess Furs.

VANCOUVER, B.C., Feb. 11.—(Canadian Press)—It seems probable that the gift from the "Marys" of Empire to Princess Mary on the occasion of her marriage will not be confined to impersonal contributions to charity on her behalf. Cupid with the recent announcement, carried in a Canadian Press cable form London, that Princess Mary would leave the choice of a gift to the donors, comes in a letter from Miss Mary Frances Billington to a friend in Vancouver.

Miss Billington, who is perhaps the foremost woman journalist in the world, is on the London committee which will administer the fund contributed by women of the British Empire named "Mary", Miss Billington says that the gift is to be "something personal". At the head of the commitee is the Hon. Mrs. Geoffrey Hope Morley, Princess Mary's special girl friend for years. She is assisted by Lady Mary Cambridge (the Queen's neice) Lady Northcliffe, Mrs. Massey Lyon (Editor of "The Queen") Miss Billington, the Marchioness of Hartington, who is daughter-in-law to the Duke of Devonshire and was Lady Mary Cecil before her marriage, and several other smart society girls.

The suggestion that Canadian Marys should present the Princess with a gift of furs was countered in some circles of women's societies recently with the statement that Princess Mary had definitely expressed a wish that all gifts should take the form of financial support for charitable institutions.

Incidentally Miss Billington's letter contains the news, which will be welcome to her Canadian friends, that she has quite recovered from her recent serious illness. As representative of women's socieites in Great Britain to the Imperial Press Conference she toured Canada in 1920 and made a host of friends here. The hope that she might pay a return visit last autumn was dispelled when the news reached Canada that she was undergoing a serious operation. In her recent letter she remarks that her progress toward recovery, after the first few days has never been interrupted and today she is quite well again and able to meet the strenous tasks of her profession and social connections.

"I do wish I were going to see Casada again" she adds. "I often think of the cheery time I had in Canada."

ANGLICAN COMMENT ON ELECTION OF NEW POPE

Religious Press Approves First Acts of Pope Pius XI.

LONDON, Feb. 11.—(Canadian Press).—The Anglican weekly church papers extend a cordial reception to the election of the new Pope.

The Guardian sees in the earliest actions of Pope Pius XI as head of the Roman Catholic Church, an intention to throw down barriers which may have been necessary in 1870, but are no longer needed in 1922.

It would, however, not be safe to assume, adds The Guardian, that approaches to Italy will be rapid. There would be nothing undignified in the first move being made by Italy herself.

The Guardian adds: "The Vatican has gained far more than she lost by the cessation of her temporal power."

The Church Times also mentions the new Pope's friendly overtures at the outset to temporal power and notes that the Italian press has been cordial rather than merely civil in greeting the new pontiff.

Leon Garneau Mentioned As Liberal Organizer

MONTREAL, Feb. 11.—(Canadian Press).—The appointment of Leon Garneau, well-known local lawyer, to the post of Chief Organizer for the Liberal party in Quebec to succeed Hon. Severin Letourneau, recently appointed to the bench, is rumored here.

Mr. Garneau left for Quebec Monday, and is expected back here tomorrow.

LAKEFIELD WON HOCKEY MATCH

TORONTO, Feb. 11.—The Lakefield Prep. School (Grove) hockey team defeated the Upper Canada College this morning at the Arena by the score of 9-3.

Forfeited Hockey Game As Reparation of Fault

MONTREAL, Feb. 11.—(Canadian Press).—It is not often that a hockey team admits itself at fault and offers to forfeit a game by way of reparation, but this is what happened at a meeting of the Mount Royal Sunday Hockey League.

In the last series of matches the St. Anthony's team insisted on playing Fourtier, a senior, against a ruling to the contrary by the league. A protest was made, and at a meeting St. Anthony's were represented by a lawyer and by Rev. Father Flood. Both representatives expressed regret, admitting the team to be at fault, and expressed a desire that the game be forfeited to the opposing team. This was done, and the matter thus settled in sportsmanlike fashion.

Quebec Presbyterial W.M.S. Hampered by Scanty Funds

SHERBROOKE, Que., Feb. 11.—(Canadian Press).—The annual meeting of the Quebec Presbyterial of the Women's Missionary Society was held yesterday with a large number of delegates in attendance. Mrs. Allen Reid in her greetings from the Provincial body said that appeals were made for ten schoolhomes which had to be turned down for lack of funds, also from ten hospitals asked for only three could be supplied.

Miss Kelley added an appeal for worker and interest. Miss Wilson spoke of the school-home at Quebec, and Miss Warren, missionary from China, gave an address.

The officers elected were:

Mrs. Stevenson, Honorary President; Mrs. Bogie, President; Mrs. W. Price, Vice-President; Mrs. Moorse, Treasurer; Miss Kelley, Secretary; with the various superintendents of departments.

HASTINGS PERSONALS

Add Hastings "New Constable"

Misses Kathleen Howard and Helen Chapman spent Friday in Peterboro.

Mr. Victor German was in Campbellford on Friday.

Mr. Hugh Wilkinson spent Friday in Peterboro.

Miss Madeline Scriver is able to be around the house after her serious illness.

Mrs. P. Walsh (nee Bertha Scriver) died in Peterboro on Saturday.

Messrs. J. H. Hess, R. Chapman, and C. Hess were in Oshawa Friday after their new Chevrolet cars.

CHILDREN SLEIGH DRIVE

NORTH MONAGHAN, Feb. 11.—On Thursday afternoon, Mrs. S. Jay, North Monaghan, treated her former Sunday School scholars from the Orpington Road Mission to a sleigh ride. About 15 were present.

After the sleigh ride the children spent about an hour singing and playing games, at "Rivelyn Gardens", their former teacher's home.

Before leaving, ice cream and cake was served.

DOMINION MOTOR SHOW IN MONTREAL STARTING FEB. 25.

MONTREAL, Feb. 11.—(Canadan Press)—Announcement is made here that the Dominion Motor Show will be held at the Motordrome, Sherbrooke St., near St. Denis Theatre on the week of February 25 to March 4 inclusive. Three quarters of floor space is already stated to have been taken up by intending exhibitors.

AMNESTY GRANTED.

LONDON, Feb. 11. Canadian Press. —Michal Collins has issued an announcement decreeing a general amnesty for all men of naval, military and police reserve "by whom acts of hostility toward the Irish people were committed."

WILL ATTEND WEDDING

LONDON, Feb. 11. Canadian Press —By wish of the King a number of the labor leaders have been invited to attend the wedding of the Princess Mary.

SENTENCED TO DEATH.

TORONTO, Feb. 11.—(Canadian Press). — David Harri, Armenian, was yesterday sentenced to death by Justice Riddell for the murder of Simon Philipsonian, a fellow-countryman, in a quarrel over money.

DEFENDED HIS TITLE.

NEW YORK, Feb. 11. Canadian Press. — Benny Leonard last night successfully defended his title of lightweight champion when he was awarded the Judges' decision after a 15 round fight with Rocky Kansas.

MOTHER! OPEN CHILD'S BOWELS WITH "CALIFORNIA FIG SYRUP"

Your little one will love the 'fruity" taste of "California Fig Syrup' even if consipated, bilious, irritable, feverish, or full of cold. A teaspoonful never fails to cleanse the liver and bowels. In a few hours you see for yourself how thoroughly it works all the sour bile, and undigested food out of the bowels and you have a well playful child again.

Millions of mothers keep "California Fig Syrup' handy. They know a teaspoonful to-day saves a sick child to-morrow. Ask your druggist for genuine "California Fig Syrup" which has directions for babies and children of all ages printed on the bottle. Mother! You must say "California' or you may get an imitation fig syrup.

RHEUMATISM vs. T.R.C.'s

Lumbago, Neuritis, Sciatica

Rheumatism and similar troubles invariably yield to this T.R.C.'s (Templeton's Rheumatic Capsules) treatment. Many doctors and many hundreds of druggists from coast to coast will confirm this truth. The hundreds of testimonial letters in our files show that T.R.C.'s have successfully treated Rheumatism, Lumbago, Neuritis, Sciatica and acute Neuralgia of all kinds. But the best evidence is your own experience. If you suffer we want you to try this guaranteed non-injurious remedy at our expense. Druggists sell T.R.C.'s $1.00 per box. For free trial write T.R.C. Co., 50 Colborne St., Toronto.

Sold by McDermid & Jury and Payne's Drug Stores. Lakefield, by Tanner Drug Co.

MURDER AT SHERBROOKE; BODY BADLY MUTILATED

Young Married Man Found With His Head Crushed In.

SHERBROOKE, Que., Feb. 11.—(Canadian Press).—With Provincial police and High Constable Boievert on the scene, in addition to the local police officers, every clue is being taken up in connection with the murder of Henri Reyea, 32 years old, whose badly mutilated body was found in the bottom of his sleigh in his own yard early Friday morning.

While an autopsy has not been performed yet, the officers are confident that Reyea, who leaves a wife and three children, was killed by a blow from the blunt end of an axe on the right side of his head, just above the ear.

Reyea left at 6 o'clock Thursday evening to go to Mr. Wallace's lumber camp, but never reached there.

Sweden's mortality, in 1920 was the lowest ever recorded.

Prosperity's Corner Stone

THE first deposit in your bank account is the corner stone of your prosperity, and by regularly and systematically adding to your savings a substantial reserve is steadily built and a future of comfort and independence assured. Lay the corner stone of your prosperity now by opening a savings account at our nearest branch.

THE DOMINION BANK

PETERBOROUGH BRANCH,

JOHN CRANE, ... Manager.

Vetcraft Specials

Reading Lamps and Trays ..... Reduced 15% to 40%
Latest Novelty Bead Rings ..... 25c—All Sizes
Shopping Baskets ..... $1.25 and $1.35
Repairs Made on Reed Baby Carriages and Furniture,
Fern Stands, Jardinieres, and Window Boxes Made to Order :: Vacuum Cleaner to Rent.

'PHONE 506 — EVENINGS 1028W.

CORNER DUBLIN AND GEORGE STREETS

2d

Card To The Public

I take pleasure in announcing to all my Friends and the General Public that I have Purchased

The Jewelry Business of Mr. F. R. Clarke

at 170 CHARLOTTE STREET, and respectfully ask for a continuance of your valued patronage.

Having had a thoroughly Practical Experience in the varied branches of the Jewellery Business—Wholesale as well as Retail—I feel confident that I can serve my patrons in a satisfactory manner.

VICTOR J. TULLY

(Successor to F. R. Clarke)

GOLDSMITHS' HALL —— 170 CHARLOTTE STREET

STOCKS AND BONDS

Orders Executed On

MONTREAL STOCK EXCHANGE
NEW YORK STOCK EXCHANGE
TORONTO STOCK EXCHANGE

For Cash, or carried on conservative margins

Campbell, Stratton & Co.

MEMBERS TORONTO STOCK EXCHANGE

402 DOMINION BANK BUILDING, TORONTO

Telephone Main 6311

THE EDUCATION OF YOUR CHILDREN

Have you the money with which to do it?

Start to save while they are young—let them commence life knowing you are at the back of them.

Savings Accounts are a Specialty with

The Royal Bank of Canada

PETERBOROUGH BRANCH—

V. EASTWOOD, Manager

Ford

A Delivery Service that Leaves No Room for Complaint

YOUR customers accept no excuses for slow deliveries. They may put off ordering to the last minute, but they expect you to deliver their purchases on time.

With a Ford Rapid Delivery Truck you can give a service that leaves no room for complaint, not to your old customers only, but to the many new customers that the speed of the Ford Truck brings within the delivery radius of your store.

Price: Chassis, $620, delivered to customer.

Duffus Motor Sales

CORNER CHARLOTTE AND WATER STREETS

BRANCHES NORWOOD AND MILLBROOK

'Phones—Office 1760: Service Dept. 1761

You can use sweet milk, sour milk, buttermilk or water with

EGG-O Baking Powder

ORDER FROM YOUR NEIGHBORHOOD GROCER 45

RUSSIAN RELIEF SHIP LOST WITH FOOD CARGO

Caught Fire at Sea and Sank —Survivors Relate Experience.

CHRISTIANIA, Feb. 11.—(Canadian Press)—The British steamship Lowlands, bound for Murmansk with a cargo of food for Russia's famine sufferers, has been destroyed by fire off the Murman coast, says a despatch to the Tidens Tegn today from Tremso, a northwestern Norwegian seaport.

The news of the steamer's destruction was received in Tremso from six surviving members of the British crew, the despatch said. After the steamer had been burned the sailors had first been landed at Murmansk and had come there from Tromso. They described the situation in the Murmansk district as terrible and said the people there resembled wild beasts. The sailors were quoted as declaring that food alone was useless and that medical aid was urgently necessary to save the starving population.

The steamer Lowlands had a tonnage of 3,559 gross tons. She was in 1897 and was owned in Glasgow.

Austria's Farmers Enriched While Gay Vienna Starves

VIENNA, Feb. 11. — (Canadian Press)—The farmers alone, of all classes in Austria, have profited by the economic breakdwn of the country, and are estimated by the newspapers to hold about 50,000,000,000 kronen of Austria's circulating currency. Having supplied themselves with all of the necessities, and many luxuries, they are now investing their surplus capital in securities, and have become a factor of some strength on the Vienna Stock Exchange.

How to Make Pine Cough Syrup at Home

Has no equal for prompt results. Takes but a moment to prepare, and saves you about $2.

You know that pine is used in nearly all prescriptions and remedies for coughs. The reason is that pine contains several peculiar elements that have a remarkable effect in soothing and healing the membranes of the throat and chest. Pine is famous for this purpose.

Pine cough syrups are combinations of pine and syrup. The "syrup" part is usually plain sugar syrup.

To make the best pine cough remedy that money can buy, put 2½ ounces of Pinex in a 16-oz. bottle, and fill up with home-made sugar syrup. Or you can use clarified molasses, honey, or corn syrup, instead of sugar syrup. Either way, you make 16 ounces—more than you can buy ready-made for $2.50. It is pure, good and very pleasant—children take it eagerly.

You can feel this take hold of a cough or cold in a way that means business. The cough may be dry, hoarse and tight, or may be persistently loose from the formation of phlegm. The cause is the same—inflamed membranes—and this Pinex and Syrup combination will stop it—usually in 24 hours or less. Splendid, too, for bronchial asthma, hoarseness, or any ordinary throat ailment.

Pinex is a highly concentrated compound of genuine Norway pine extract, and is famous the world over for its prompt effect upon coughs.

Beware of substitutes. Ask your druggist for "2½ ounces of Pinex" with directions, and don't accept anything else. Guaranteed to give absolute satisfaction or money refunded. The Pinex Co., Toronto, Ont.

LARGE PEA COAL

Only $13.50 per Ton. We have only a Limited Quantity left — so Order at Once.

A. LOW & CO. 264 Simcoe Street
Phone 697. Nights and Holidays 1027.

CHINA PAINTING

Mrs. Langley McCarthy

TEACHES BISCOFF'S NEW AND BEAUTIFUL WORK IN CHINA PAINTING.

COAL and WOOD

I am now prepared to deliver First-Class Coal in any size or quantity desired at the market prices.

Hard and mixed Wood, and Slabs, at the closest prices.

H. H. DINSDALE, Office and yard, 191 Charlotte Street. Telephone 153. 60d 173

EDWIN ELCOME

TAXIDERMIST,

602 Harvey Street, Peterborough, Ont

HEADS, BIRDS, FISH, ETC.

Mounted artistically and permanently.

No other birds than Blue Jays, Owls Hawks, Crows, can be mounted at this season, unless they are accompanied by the number of the Permit, or an affidavit made out before a Justice of the Peace, stating the nature of the accident which killed them.

A. C. HARDY APPOINTED TO VACANCY IN THE SENATE

Prominent Cattle Breeder and Son of Former Premier of Ontario.

OTTAWA, Feb. 11.—(Canadian Press)—Arthur C. Hardy, of Brockville Ont., noted breeder of Holstein Freisian cattle has been appointed to the Canadian Senate, filling the vacancy caused by the death of Senator Beith, of Bomanville. The new senator is a son of the late Hon. A. S. Hardy, former Premier of Ontario.

Arthur C. Hardy of Brockville, Ont., noted breeder of Holstein-Freisian cattle, is the new Ottawo senator, filling the vacancy caused by the death of the late Senator Beith, of Bowmanville. The appoinment of Senator Hardy was announced following this afteroon's meeting of cabinet council.

The new Senator is a son of former Premier Hardy of Ontario and has taken a prominent part in the business and political life of Leeds and Brockville. In 1917 he ran in Leeds against Sir Thomas White but was defeated. During the war he was actively connected with many patriotic and philanthropic undertakings.

Senator Hardy has been actively conected with the Liberal organizations of Ontario and was president of the Ontario Reform Association for the past few years. He is a graduate in Arts of Toronto University and also a law graduate of Osgoode Hall. He marred a daughter of the late Senator Fulford.

The new senator is well known in Ottawa. He was a close friend of the late Sir Wilfrid Laurier and other prominent Liberal parliamentarians.

Heavy Grain Shipments To Pacific Coast Port

CALGARY, Alta., Feb. 11.—(Canadian Press).—Between seven and eight thousand tons of wheat have been inspected in Calgary during the last four days, all of which has been shipped to the Pacific Coast. This has created considerable surprise to local grain men, who were under the impression that coast shipments were now practically at an end. As a matter of fact, they represent as large a westward movement as at any time during the season.

Austria Gets Half Billion Crowns From Czech Republic

VIENNA, Feb. 11.—(Canadian Press).—Conclusion of a loan from Czecho-Slovakia of 500,000,000 Czech crowns, was announced in the National Assembly on Wednesday by Minister of Finance Guertler.

The Minister said Czecho-Slovakia's action in granting the loan would be of great significance in connection with the forthcoming negotiations for credits with France and England. The Czech loan, he explained, was considered as an advance on the credits projected with the two powers, and if the latter failed to materialize before the end of the present year, Austria would repay Czecho-Slovakia from the railroad receipts.

I'm So Tired

Fatigue is the result of poisons in the blood. So when the kidneys fail to purify the blood one of the first indications is unusual and persistent tired feelings and pains in the back.

Neglected kidney troubles lead to years of suffering from rheumatism or develop into such fatal ailments as Bright's disease.

The kidney action is promptly corrected by use of Dr. Chase's Kidney-Liver Pills — the best known regulator of kidneys, liver and bowels.

Mrs. John Ireland, R.R. No. 2, King, Ont., writes:

"I was a great sufferer from severe headaches and bilious spells. I tried a number of remedies without obtaining any benefit until I was advised to use Dr. Chase's Kidney-Liver Pills. They completely relieved me and made me feel like a new person. I am very grateful to Dr. Chase's medicines for what they have done for me, and you may use my letter for the benefit of others."

Dr. Chase's Kidney-Liver Pills, one pill a dose, 25c a box all dealers or Edmanson, Bates & Co., Ltd., Toronto.

BISHOP FALLON GAVE AN ADDRESS SCHOOL QUESTION

Believes There is a Better Spirit Among Non-Catholic Element of Province

TORONTO, Feb. 11.—(Canadian Press).—For months past the press of the Province has been reflecting renewed determination of the Roman Catholic Church to secure, if possible, Legislative changes that will give them a larger share of corporation taxes and the right to the establishment of separate high schools, but the campaign was given a real start in Massey Hall last night when His Lordship Bishop Fallon, of London, stated the case for his Church before a great audience. It was not as a militant leader of Roman Catholicism that he descended upon Toronto, but rather as one who came asking for nothing better than an opportunity to reason the whole thing out calmly and deliberately.

"I believe there is better spirit among non-Catholic fellow-citizens of this Province," he said, "and I have perfect confidence that if our case can only reach their ears, unaffected by prejudice or by baseless opposition, we shall secure victory in keeping with our just claims."

APPEAL FOR FUNDS.

TORONTO, Feb. 11.—(Canadian Press).—The secretary of the Liberty League has addressed a letter to the medical profession of Ontario, appealing for funds to carry on the battle against the Ontario Temperance Act. The letter suggests that the drive will be made in the Legislature this session against prohibition.

KILLED BY TRAIN.

HAMILON, Feb. 11.—(Canadian Press).—William Rodger, watchman with the Toronto, Hamilton and Buffalo Railway, was killed last evening when struck by a freight car being shunted in the railway yards.

PINNED TO DEATH.

TORONTO, Feb. 11.—(Canadian Press).—John G. Grady, aged 59, was killed and Charles Medlock was injured yesterday afternoon when pinned between a truck and a piece of clay weighing several hundred pounds at the local brick yards.

THE SMALL CASE.

TORONTO, Feb. 11.—(Canadian Press).—The Ambrose Small mystery is again in the limelight. Warning by telephone recently to a friend of the missing millionaire to cease efforts to locate Small was followed yesterday by a letter to the lawyer for Small's sisters, giving him a hint as to a source of information bearing on the theatrical man's disappearance. The lawyer declared he regarded the new information as valuable.

THE SCHOOL QUESTION.

TORONTO, Feb. 11.—(Canadian Press).—George Snottom, of Wingham, who recently made public figures tending to show that Hon. R. H. Grant, Minister of Education, is favoring the separate schools is now out with a challenge to the Minister to thrash the question in a joint debate on a public platform.

INCREASED GRANT.

TORONTO, Feb. 11.—(Canadian Press).—The Ontario Horticultural Association will ask the Provincial Government for an increase of ten thousand dollars in grant to horticultural societies.

TRENT RIVER TO HAVE POWER LINE.

Hydro Commission Will Be Asked to Prepare Estimate of Costs.

TRENT RIVER, Feb. 11. — In response to a petition from the necessary number of ratepayers at the regular January meeting of the Belmont and Methuen Council, held at Havelock, the Clerk was instructed to request the Hydro Power Commission of Ontario to prepare and submit estimates of construction, costs, rates, etc., on the power line from Old Havelock to Trent River.

Died Yesterday.

Mr. Bruce Waters passed away about ten o'clock at his home yesterday morning after a long illness, covering over three months.

Arrangements for interment are not arranged yet. Funeral notice later.

Auction Sale.

Mr. John Scott, Lot 4, Con. 10, Belmont, is holding an auction sale of 21 registered Holsteins and 55 hoggs on Wednesday, Feb. 15th.

KILLED IN PRISON.

Fellow Prisoner Was Hit on the Head by a Hammer Weilded by Companion.

OSSINING, N.Y., Feb. 10.—With blood streaming from a wound in the neck, Alexander Cniglio, who went to Sing Sing thirteen years ago for a murder in Kings County, walked up to Dr. Amos O. Squire, prison physician, in the hallway of the hospital to-day. Cniglio, a sheet metal shop worker, was serving from twenty years to life.

"I've been hit—here," he said, pointing to his head, back of the right ear. "I was coming out of the elevator, on the ground floor of the shop, just now, and Joe Colanno stopped me. He had a hammer in his hand and said to me:

"'You're the one who had me put on that draft going to Clinton Prison to-night.'

"I told him no; I didn't know anything about it. Then he hit me back of the ear with the hammer. I—"

Then Cniglio, who was 50 years old, collapsed in the hall. He was dead ten minutes later.

THE MARKETS

OFFERINGS WERE LIGHT ON WINNIPEG STOCK MARKET.

WINNIPEG, Man., Feb. 11.—(Canadian Press)—Receipts Friday were 45 cattle, 380 hogs, 170 sheep and lambs.

With but few cattle offering on the market this morning trading volume was small. While prices held generally in line with yesterday, hardly sufficient sales were completed to establish a price range.

The hog market was unsettled, bidding opening at $11 for selects with prospects of going lower.

The sheep and lamb market was about steady, good lambs weighing up from $7.00 to $8.50; mutton of fair quality $5.

EGG MARKETS STEADY.

OTTAWA, Feb. 11.—(Canadian Press)—The market continues firm in sympathy with United States markets. The supply of fresh eggs arriving on the larger markets is just about equal to the consumptive demands.

Toronto unchanged. Poultry receipts light, demand dull. Very little storage moving.

Montreal firm and unchanged, specials jobbing 50.

Winnipeg market steady, dealers quoting country shippers 45 to 50. States fresh jobbing 52, local fresh straight candled 55, retail extras 65, firsts 55, seconds 49.

Saskatchewan market unchanged.

Alberta markets firmer due to severe cold holding up receipts. Edmonton market shows a 2c advance. Calgary market supplied chiefly with British Columbia fresh at $12 per case.

British Columbia fresh easier at 35 country points with 37 offered for specals. Specials jobbing 40, extras 38, pullet extras 33.

Chicago spot delivery easier at 37 1-2 to 38, March delivery 22 3-4, April storage packed futures 24.

New York lower, extra firsts 44 to 45, firsts 40 to 43.

MONTREAL GRAIN ACTIVE.

MONTREAL, Feb. 11.—(Canadian Press)—The domestic market for cash grain was more active today and prices were marked up another half c to 1c a bushel. There was a much firmer feeling in the flour market but no actual change in prices. The condition of the mill feed market was unchanged, prices being maintained. A fair trade was done in rolled oats. A steady feeling continues in hay. There was a fair demand for potatoes. The butter market was without feature. A very firm feeling prevails in the cheese market.

CHICAGO Feb. 11.—(Canadain Press)—Unfavorable conditions for the domestic winter crop, together with higher quotations at Liverpool and Buenos Aires, did a good deal yesterday to bring about new upturns here in the price of wheat. The market closed firm at 1 1-2 to 2 1-4c net gain, with May $1.31 5-8 to $1.31 7-8 and July $1.17 3-8, Corn advanced 7-8 to 1 1-4 at 1 3-8c; oats 1-4 at 3-8c to 5-8c and provisions 12 to 25c.

With high winds reported as prevailing in Kansas, a cold wave predicted and no moisture looked for, a majority of wheat traders appeared to regard the crop outlook as becoming more critical and as warranting higher prices. Special significance too, was generally attached to the fresh gain in values at Liverpool in particular, inasmuch as the Liverpool market had already made a straightway advance of 26 cents, as against 16 cents here. A reduction of 50,000,000 bushels in current estimates of the Argentine crop surplus was also effective a stimulus to buyers. One authority contended that if Argentine, Australia and Canada were able to move their entire remaining surplus during the balance of the present crop year, they could supply only 261,000,000, as against indicated world requirements of 350,000,000 bushels. Heavy profit-taking sales on the upturn in prices led to a moderate setback from the top level reached.

Word of serious damage to the corn crop in Argentina, was the chief factor producing higher prices here for corn. Changes in the value of oats were governed mainly by the action of the corn market.

Provisions ascended with hogs and grain.

CHICAGO CATTLE MARKET.

CHICAGO, Feb. 11.—(Canadian Press).—Cattle: Receipts, $4,000; beef steers steady to strong; top, $8.50; bulk, $6.75 @ $7.75; fat cows, heifers and veal calves, steady; bulk beef cows and heifers, $4.25 @ $5.50; vealers, mostly $10.00 @ $10.75; canners, cutters and bulls, slow, barely steady; Bologna bulls, mostly $3.85 @ $4.00; stockers and feeders, firm; bulk, $6.25 @ $6.75.

Hogs—Receipts, 31,000; 10c to 25c higher than Thursday's average; close strong; shippers bought about 10,500; holdover, moderately light; top, $10.25 on 150 to 170-lb. averages; bulk lights, $10.00 @ $10.25; bulk others, $9.50 @ $9.90; pigs, 10c to 15c higher; bulk desirable, around $9.50.

Sheep—Receipts, 16,000; bulk fat lambs, strong to 15c higher; others and sheep and feeder lambs, steady; fat lamb top, $14.75; bulk desirable kinds, $13.75 @ $14.00; light mixed yearlings and twos, $11.75; fat ewe top, $7.75; bulk, $6.00 @ $7.00; light feeder lambs, $12.75; 70-lb. shearers, $13.25.

STERLING EXCHANGE.

MONTREAL, Feb. 11.—(Canadian Press).—Sterling exchange rates were quoted here Friday: Sterling demand 4.5330, cables 4.5339.

PROBABSLITIES.

Strong winds and gales, shifting to west and north-west: showers in some localities at first, then turning decidedly colder with some light snowfalls and flurries.

for bruises

Absorbine, Jr. should be applied promptly, for the chief danger from cuts and bruises is the danger from infection.

Absorbine, Jr. is both a corrective and a preventive remedy; an efficient antiseptic it prevents infection, and its healing and soothing properties take out all the soreness from the wound.

$1.25 a bottle at most druggists' W. F. YOUNG, Inc. 344 St. Paul St., Montreal

Absorbine Jr

WHERE TO WORSHIP TO-MORROW

PRESBYTERIAN CHURCHES

ST. PAUL'S REV. ROBERT POGUE, Minister.

Corner of Water and Murray Streets

11 a.m.—Morning Worship—Subject of Sermon:
"THE HOLY SPIRIT IN THE OLD TESTAMENT."
Anthem—"I Am Alpha and Omega" ..... Stainer
Duet—"Rock of Ages" ..... Glover
Mrs. Ellis and Mrs. Davidson.
3 p.m.—Sabbath School and Bible Classes.
7 p.m.—Evening Worship—
Subject of Sermon: "THE FATHERHOOD OF GOD."
Anthem—"Saviour Whom I Fain Would Love" ..... Spohr
Anthem—"Abide with Me" ..... Vogrich
MR. MARTIN CHENHALL, A.R.C.O., Organist and Choir Leader

ST. ANDREW'S James Rollins, B.A. Minister

Cor. BROCK & RUBIDGE STS. 11 A.M. AND 7 P.M.

THE MINISTER WILL PREACH AT BOTH SERVICES.
Evening Subject:
"BEGINNINGS THAT LEAD DOWNWARD."
Evening Music:
Anthem—"Sprit Immortal" ..... Attila
Solo Parts—Mr. Smith, Mr. and Mrs. Park.
Solo—"Just for To-day" .....
Mr. R. Brown.
Duet—"I'm a Pilgrim" .....
Mrs. Park and Mrs. Turner.
—A FRIENDLY CHURCH—

KNOX REV. JAS. A. MACKENZIE, MINISTER.

CORNER RUBIDGE AND WOLFE.
Services—11 a.m., 7 p.m. — Sunday School at 3 p.m.
THE MINISTER WILL CONDUCT BOTH SERVICES
MORNING SUBJECT
"THE SECRET OF STRENGTH"
THE EVENING SERVICE WILL BE
A SONG SERVICE
Mrs. Alfred Spicer (Soprano), Miss Mary Pearson (Contralto), Mrs. Hoyland (Violinist) and Mr. Tom Smith ('Cellist) will assist the Choir.
SEATS FREE GOOD MUSIC STRANGERS WELCOME

GEORGE ST. METHODIST CHURCH

Rev. W. H. Young, M.A., B.D., Pastor

THE PASTOR WILL PREACH MORNING AND EVENING

11 a.m. "The Consolations of God"

7 p.m. Annual Young Men's Service

Sermon Subject. "A Young Man's Battle Creed

A Choir of 35 Male Voices will render
Special Music under direction of John H. Renwick

Trinity Church

Rev. F. E. MALOTT, B.A., B.D., Pastor

Services of Unusual Interest Both Morning and Evening.

EVENING MUSIC
Anthem - - - - "O Be Joyful" - - - - Dudley Buck
Baritone Solo - - - - Selected - Mr. F. Hartshorn, A.C.A.M.
Violin Solo - - - - "Serenade" - - - - - - - Gounod
MISS PALMER
Anthem - - - - "Sweet Hour of Prayer" - - - - Bowles
COURTEOUS USHERS. EVERYBODY WELCOME.
Young People are Especially Invited to attend

Murray Street Baptist Church

REV. J. R. WEBB, Pastor

The Pastor will Preach at Both Services To-Morrow

The Ordinance of Believer's Baptism will be Adminstered

GOSPEL HALL

11 a.m. THE LORDS SUPPER
2.30 p.m. SUNDAY SCHOOL
No Meeting at Night. All go to Hear
Mr. CHAS. INGLIS in REGENT THEATRE, 7 p.m

HOCKEY SCORES

SENIOR O.H.A.

Kitchener 2, Argonauts 0.

INTERMEDIATE O.H.A.

Port Hope 2, Picton 1.
Port Hope wins round, 7 to 3.
Brantford 6, Burlington 0.
Brantford wins round, 10 to 2.
North Toronto 2, Uxbrdige 3.
North Toronto wins round, 5 to 4.
Wiarton 2, Kitchener 1.

JUNIOR O.H.A.

Barrie defaulted to Collingwood.
Aura Lee 0, Port Colborne 1.
Aura Lee wins round, 9 to 3.
St. Mary's 10, Hamilton Cac. 3.
St. Mary's wins round, 16 to 7.
Paris 2, Woodstock 0.
Woodstock wins round, 5 to 3.

SENIOR INTERCOLLEGIATE.

Varsity 4, Queen's 1.

A.A.H.A.

Canadian Soo 5, Michigan Soo 3.

Watching Clients' Interests

Perhaps you hold a lot of securities which you want to exchange for others.

Conditions may have changed since you bought—you may want longer or shorter term maturities—or for other reasons, desire to exchange.

One of the services we render to our clients is to find and recommend suitable bonds to meet their requirements.

By close attention to clients' investments, combined with our knowledge of the bond markets, we frequently have been able to advise them of an advantageous exchange which otherwise would not have occurred to them.

Before you invest, consult us.

Æmilius Jarvis & Co. LIMITED

Jarvis Building, 103 Bay Street, Toronto, Canada. Established 1891. 32 Copthall Avenue, London, E.C.2, Eng. Ottawa, Canada.

INVESTMENT BANKERS

43

The Dominion Life

Assurance Company

HEAD OFFICE - WATERLOO, ONT.

1921—A RECORD YEAR

POLICIES issued and revived	$ 16,342,375
Amount of insurance in force	$ 53,175,830
Total Assets	$7,135,695.66
Total Income	$2,072,702.02
Payments to Policyholders	$ 539,507.66
Surplus Earned	$ 308,969.35
Total Reserves	$5,954,778.00

ANGLICAN

ST. JOHN'S CHURCH

REV. R. C. BLAGRAVE, D.D., Vicar
R. J. Dever, Organist.

8.30 a.m., Holy Communion.
11 a.m., Morning Prayer, "Symptoms of Religious Life."
3 p.m., Sunday school and Bible Classes.
7 p.m., Evensong.
"The Labourer's Hire."
Everybody welcome to this church

ALL SAINTS' CHURCH

Corner Rubidge and Sherbrooke.
REV. R. B. GROBB, M.A., RECTOR
SERVICES—
8.30 a.m., Holy Communion.
11 a.m., Morning service.
Preacher, REV. GEO. BOUSFIELD.
7 p.m., Evening service.
Preacher, THE RECTOR.
Second sermon in a series on "The Gist of the Books."
Subject, "Exodus."

ST. GEORGE'S CHURCH.

South Peterborough — George and Braidwood.
Rev. W. R. Courage, Rector.
Septuagesima Sunday.
11 a.m., Matins.
Sunday School, 3 p.m.
7 p.m., Evensong.

ST. LUKE'S CHURCH

Ashburnham—Peterboro East.
REV. GEO. J. BOUSFIELD, B. A. RECTOR.
Services at 8 a.m., 11 a.m., and 7 p.m.
Reev. R. B. Gobb of All Saints will officiate and preach at 11 a.m.
Sunday school and Bible Classes at 3 p.m.
Holy Baptism—by appointment.

MARK STREET METHODIST

Mark Street—East City.
Rev. G. E. Roes.
11 a.m., Morning services.
Subject, "The Visit of the Dayspring."
2:30 p.m., Sabbath School.
7 p.m., Evening service.
Subject, "The Watchman on the Wall."
Victor Boorman, choir leader.

ST. JAMES' CHURCH.

Rev. J. F. Chapman, B. A., Pastor.
11 a.m., Morning Worship.
2:30 p.m., Sabbath school.
7 p.m., Evening service.
Subject, "Making Melody in your Heart."
A. Nicholls, organist.

PARK ST. BAPTIST CHURCH.

Pastor, Rev. W. E. Morrow, B.A.
188 Stewart street. 'Phone 1759W.
11 a.m., Morning Service.
3 p.m., Sunday School.
7 p.m., Evening Service.
Subject, "Daniel in Den of Villains"—Fourth of Series.

Interdenominational

BETHANY TABERNACLE
The pastor will preach at both services.

Special messages to meet your special need.
Nothing exalted but Christ.
Nothing condemned but sin.
Special prayer hour, 6.30 to 7 p.m.

THE INTERNATIONAL BIBLE STUDENTS

Meet in their hall over Nugent's drug store Sunday evening at 7, and Wednesday and Friday evenings at 8.

ROMAN CATHOLIC

ST. PETER'S CATHEDRAL.
There will be three masses celebrated. Low masses at 8 a.m., and 9:15 a.m., High Masses at 10.30 a.m. At 7 p.m., Vespers and sermon.

MISCELLANEOUS

SALVATION ARMY TEMPLE.

223 Simcoe Street.
Adjutant and Mrs. Bunton, C.O's.
7 a.m., Kneedrill.
11 a.m., Holiness Meeting.
3 p.m., Praise Meeting.
7 p.m., Grand Salvation Meeting.
Band and Songsters in attendance.
Come to the People's Church, free to all.

TRUTH MISSION

Near the Corner of Hunter and Water Streets.
REV. DAVID McKEE, PASTOR.
Mission School, 9.45 a.m.
Morning service, 11 a.m.
Subject, "The Lord is my Shepherd."
Evening service, 7 p.m.,
Subject, "Sanctification through Death and Resurrection."

FREE METHODISTS.

(Aylmer Street, between Charlotte and King Streets.)
(B. Reid, Pastor.)
7 a.m., Prayer meeting.
9.45 a.m., Sabbath School.
11 a.m., Preaching.
7 p.m., Preaching.
Prayer meeting at 7.45 p.m. Tuesday and Friday. Everybody welcome.

ASSEMBLY HALL.

George St., First Floor Old Opera House Building.
"Christians gathered unto the Name of the Lord Jesus Christ."
Sunday School at 9.45 a.m.
Breaking of bread, at 11 a.m.
Gospel meeting at 7 p.m.
"While we were yet sinners Christ died for us."—Romans 5:8.
Welcome to all.

LAKEFIELD

ANGLICAN.
Sunday Visitors to Lakefield cordially invited to services at
ST. JOHN'S CHURCH.
8 a.m., Holy Communion.
11 a.m., Matins and sermon.
7 p.m., Evensong and sermon.
Rector: Rev. Frank Vipond.
11 a.m., and 7 p.m.
Worshippers may park their cars in the church grounds during service.

DODD'S KIDNEY PILLS
FOR ALL KIDNEY DISEASES
RHEUMATISM
BRIGHT'S DISEASE BACKACHE
DIABETES
NUMBER 4087 THE PROPRIETORS

POLICE PROTECTION

(Continued from page 1.)

hundred dollars is requested by the Chief to attend this gathering.

A total of 422 charges were dealt with in the Police Court, including 25 juvenile cases. Of this number 6 could not read or write. Three hundred and forty were residents and eighty-two were non-residents, four hundred and four male and eighteen females.

Lost Property.

Value of property lost during the year totalled $5,852. Value of property recovered and returned to owner, $5,506.44. Value of property unrecovered, $346.00.

Value of property stolen during the year, $11,890.45. Value of property recovered and returned to owner, $10,840.70. Value of property unrecovered, $1,049.75.

There were 204 doors and windows of shops and offices, etc., found open and made secure by the police.

Dog licenses issued during the year numbered 464 and the revenue from licenses amounted to $509.00.

The department investigated and made official reports on 107 accidents. The department also responded to 9,133 telephone calls during the year.

The police responded to 23 fires within the city and inspected unoccupied dwellings in the regular way. Fifty-seven male lodgers were given shelter in the cells at the Police Station, and in cases where it was deemed necessary, breakfast was provided.

Fines and costs collected during the year amounted to $9,441.41, or an increase of $2,948.05 over the previous year.

COMMITTED FOR TRIAL.

MONTREAL, Feb. 11.—(Canadian Press)—Jeanne Gilbert was committed here yesterday to stand trial for murder in connection with the death of Juliette Vailois, 18, on February 4, which was stated to have followed an illegal operation.

News Happenings From Norwood and District

NORWOOD, Feb. 11.—Mrs. Wm. Robb was in Havelock on Tuesday last.

Miss Laura Buck is visiting friends in Peterborough.

Mr. Cooper of Warsaw spent Sunday at the home of Mr. and Mrs. Joseph Metcalfe.

Miss Nellie MacNaughton was operated on in the Nicholls Hospital for goitre on Wednesday last. Her many friends wish for her a speedy recovery.

Mr. John MacNaughton was in Peterborough on Wednesday last.

Mrs. Stanley Barlow of Havelock, visited at the home of Mr. and Mrs. Wm. Robb on Thursday.

Mr. John Roxburgh is in Toronto attending the Horticultural Society convention.

Mrs. Maxwell Brown has returned from visiting friends at Corbyville.

Miss McLeod of Goderich, who is a representative of the Palmer Publishing Company, spent a few days in the village recently.

Mr. N. D. Gilbert of Picton, has been a guest at the home of Mr. and Mrs. J. F. Pearce during the week.

Miss Hilda Clysdale of Warsaw, spent the week end at the home of her aunt, Mrs. J. Metcalfe, on the boundary.

Miss Mildred Lean of the Norwood High school, spent the week end at her home in Hastings.

Mrs. John MacNaughton was in Peterobrough on Thursday last.

Mr. McClure of Peterborough, is visiting at the home of his son, Mr. Harold McClure.

Orangemen Meet.

At a meeting of the Orangemen of Peterborough county, held in the Orange Hall, Norwood, it was decided to hold the annual county demonstration for this year in Havelock.

Public School Report.

Subects, Arithmetic, Grammar, Hygiene and Literature, Pass 60 p.c.

Sr. IV— Kathleen O'Keefe, Grace Dean and James Adams.

Jr. IV promoted to Sr. IV—Marks obtainable 700, 420 marks a pass—Edwin Buck 510, Leonard Sedgwick 431, Russel Buck 430.

Sr. III—Willena Brown, honors, Basil Darling, Alice Foote, Dorothy Beavis, Charlie Rahal, Arthur Hamblin, Merle Montgomery, Grace Garlick, Lillian Jones, Ollie Innes, Mabel Kelly, Allen Wildman, Harry McConnell.

Proomted to Sr. III— Christina Dear, Florence Brockies, Geo. Rusaw, Roderick Webb, Ronald Rathwell, Geo. Clarke, Blanche Baker, Lyman, McCracken, Deema Ferguson and Bernard O'Keefe equal, Maud Bongard, Madeline Ferguson.

Jr. III— Willie Rogers, Wanda McMillan, Irene Garlick and Jno. Ivert, equal, Earl Hamblin, Clifford McConnell and Irene Rich equal, Percy McConnell, Kathleen Tharby, Eunice McLean. Intelligence Quotient— Florence Brockies, Ronald Rathwell.

Sr. II— Florence Buck, Raymond Lumsden, Raymond Brown, Edith Stewart, Edith Bellegham.

Promoted from Jr. II to Sr. II— Mary Roxbrugh, Everett Greaves, Elizabeth Thomson, Eva McConnell, Mary Finlay, Jack Kempt, Lillian Parker, Verna Murphy, Thelma Buck.

1st Class—Lottie Rogers, Ashley Rogers, Grace Rich, Clifford Innes, Harvey Bongard.

Pr. A—Irene Jones, Mary Townshend, Jack Stewart, Cecil Robinson, Leona Burkell Rayfield Ennis, Sidney Buck, Jean Webb, Jean Rogers, Madelyn Quinn, Harry Vanderurg, Wilfrid Bongard, Harold Davis, Jack O'Keefe, Wallace Gerow.

B —Rhoda Innes, George Ruffe, Inez McLean, Lillian McMaster.

U.F.Y.P.O. Meeting.

The meeting of the U.F.Y.P.O. which was held on Friday evening last, was of a somewhat different nature than was expected. Owing to so many of the most interesting films being used at the short winter course, the motion pictures were withdrawn until next month.

Impromptu Debate.

An impromptu debate was then decided on, the subject being, "Resolved that Love is more to be desired than Money. Mr. Roy Brown was leader of the affirmative and Mr. Eric Elliott leader of the negative. The former won the decision.

An invitation was received from the Centre Dummer Club to visit them on the evening of Friday, Feb. 17th. Arrangements were made for two sleighloads to leave the Agricultural rooms at 6.30 p.m. on that date.

Misses Edith Elliott and Pearl Sanderson, Messrs. Roy Brown and Cecil Cuthbertson were appointed delegates to attend the convention at Indian River on Friday afternoon, Feb. 10th at 1.30 o'clock.

Mr. Wm. Barrie was appointed as delegate to the meeting of the executive of the County U.F.Y.P.O. debating contest to be held in Peterborough on Feb. 21st. The meeting closed by singing the National Anthem.

Council Meeting.

The village council met with the following present: Wm. H. Montgomery, Reeve; Councillors J. W. McLaughlin, John A. Robb.

Minutes of last meeting were read and adopted.

Accounts.

Wm. Taylor, salary, Jan., $11.00; Wm. Taylor, sanitary work, $1.50; Wm. Taylor, piling wood, $1.50; Chas. McConnell, 3 cords of dry wood, $33.00; Isaac Puffer, Jan. salary, $5.00; J. W. Rork, account, $5.00; Jno. Weir, use of horse, $2.50; Hugh McDonald, 4 shades, $10.00; Prov. Treas., 5 marriage licenses, $20.00.

Moved by Coun. McLaughlin, seconded by Coun. Robb, that the accounts as read be paid.

Applications in reply to advertisements for town officer, were read from Wm. Taylor, W. J. Campbell, Isaac Puffer, Fred B. Garlick and W. D. Lennox. Wm. Taylor to do same work as last year at $12.00 a month, W. J. Campbell as advertised at $175.00 a year. Isaac Puffer as advertised, at $30.00 a month, or constable at $5.00 a month, he to receive half the fines. F. B. Garlick at $16 a month. W. D. Lennox as advertised at $300.

Moved by Coun. Robb, seconded by Coun. McLaughlin, that the applications be laid over for consideration at the next regular meeting.—Carried.

Horticultural Society.

A meeting is called for the purpose of organizing a Horticultural Society on Thursday evening, Feb. 16th at 8 o'clock in the Council Chambers.

The membership is now over 70. Those wishing to join are requested to see Mr. P. M. Grover or Mr. J. E. Roxburgh.

Board of Education.

The annual meeting of the Baord of Education was held on Wednesday, Feb. 1st.

Mr. E. P. Cuffe was re-elected chairman and Mr. E. C. Squire vice-chairman. The standing committees are the same excepting Mr. R. S. Fennell replaces Mr. F. Fry as chairman of the Property committee, Mr. Fry having asked to be relieved and Mr. Hugh Cuthbertson has been appointed in place of Mr. John Rorabeck, resigned.

Moved by Mr. Squire, seconded by Mr. Keefer, that a hearty vote of thanks be tendered Mr. Fry for his work as chairman of the Property committee.—Carrid unanimously.

Mr. J. F. Elliott, chairman of the Finance committee, submitted the financial staement for 1921, showing a cash balance for each school as at December 21, 1921, namely: High school $588.02; Public school, $1,-250.84.

A communication was read from Inspector R. Lees re grants.

The chairman reported the committee appointed re Cadet equipment, had purchased 10 Cadet suits at $9.00 each, 10 puttees at $1.00 each, 40 caps at $1.25 each less 5 p.c. discount.

The chairman pointed out that with the grants on hand and coming in for this purpose, the outlay of the board would only amount in actual figures to $30.

The report of the boiler inspector was read. The same was favorable and the secretary was instructed to place it on file.

Principal Wendt of the Public school, submitted a statement of the deposits of the local pupils in the penny savings bank as follows:

IV, 15 depositors	$ 21.23
III, 11 depositors	19.85
II, 11 depositors	42.06
1st, 15 depositors	20.43
Prim., 17 despositors	22.50
Total, 69 depositors	$126.07

Moved by Mr. Marks, seconded by Mr. Elliott, that we accede to Mr. Wendt's request with regard to monthly reports.—Carried.

The resignation of Mr. J. Nevins as a member of the board was read.

Moved by Mr. Fry, seconded by Mr. Fennell, that the resignation of Mr. Nevins be received by the board, and the secretary forward the same to the county clerk.—Carried.

The chairman announced that Miss MacLachlan would be unable to resume her work on the Public school staff until after mid-summer.

Movey by Mr. Fry, seconded by Mr. Puffer, that the secretary notify Inspector Lees re the matter and that Miss Burgess is still filling the vacancy, and if it is found necessary to engage a teacher the matter be left with the Executive.—Carried.

The secretary asked that the remuneration for his position be made more adequate in consideration of the amount of time expended each month in fulfilling the duties thereof.

Moved by Mr. Puffer, seconded by Mr. Fennell, that the secretary's salary be $60 per annum.—Carried.

Moved by Mr. Keefer seconded by Mr. Squire that whereas the Ontario Government by legislation passed at the last session at the Legislature has so amended the school laws as to place urban schools in villages with a population of 1500 and under on the same basis as rural schools with respect to grants,— the purpose of which being to assist these schools to pay adequate salaries to the teachers in their employ, and whereas under such system of grants it is possible for this Board to advance the salaries of the assistant teachers in the Public School to $900.00 without further adding to the burden of taxation, be it therefore resolved that this Board carry out the purpose of this legislation by increasing the salaries of the assistant Public School teachers in its employ to $900.00 per annum dating from the opening of the school in September, 1921, such increase to continue so long as these grants are obtainable and that a sufficient sum be added to the monthly cheques payable between now and the close of the mid-summer term to make up this amount in order that the school may share in the grants this year.—Carried.

Mr. Squire, chairman of the Supply Committee re the wood supply reported re the wood supply.

Mr. Fennell, chairman of the Property Committee, was requested to obtain tenders re wiring of the High School and present at the March meeting.

Accounts

J. R. McKelvie P.S.	$ 1.50
J. R. McKelvie, H. S.	4.00
J. Finlay and Sons Co. P.S.	2.53
J. Finlay and Sons Co. H.S.	66.45
John Rorabeck, balance wood account, H.S.	100.00
J. W. Rork H.S.	15.40
W. C. Doughty, P.S.	9.50
W. C. Doughty H. S.	2.50
Ira Cumming P S	16.05
J. Finlay and Sons Co H.S.	66.45
J. Finlay and Sons Co P.S.	2.53
J. L. Squire and Son P.S.	4.50
J. L. Squire and Sop H. S.	6.00

Moved by Mr. Puffer seconded by Mr. Fry that payments made of accounts of H. J. H. Fife per R. Kirk, of $33.00 and John Rorabeck on wood for H. S. of $100; be verified and passed and that the other accounts be referred to their proper committee and if found correct be paid—Carried.

Standing committees for the year.

Executive—Messrs. E. P. Cuffe, J. A. Finlay, E. C. Squire, J. G. Keefer, J. F. Elliott and H. Cuthertson.

Supply—S. C. Squire, J. G. Keefer and J. A. Finlay.

Property—R. S. Fennell, F. Fry W. J4 Puffer, J. H. Webster and T. Watson.

Finance—J. F. Elliott, J. A. Finlay, J. Marks, F. Fry, H. Cuthbertson.

Smallpox increased on the Pacific Coast in the five years ending 1920.

Bee keepers sometimes clip the queen bees' wings to prevent swarming.

More than 9,000,000 persons live within 50 miles of the New York City hall.

$1235
$360 LOWER THAN LAST YEAR
THE NEW PRICE
of the
NEW GRAY-DORT
The "Class" of the Light Car Field

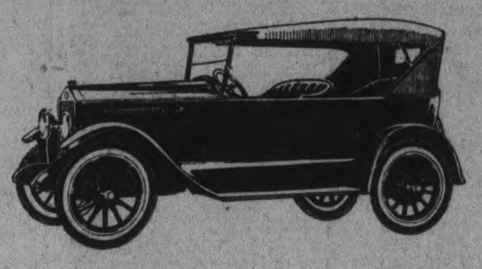

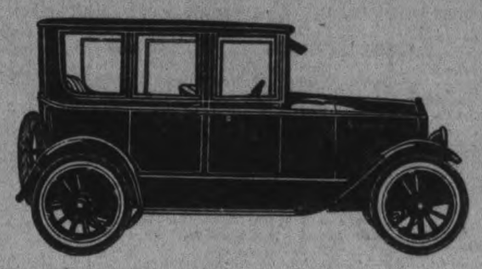

Prices Effective February 9

OPEN MODELS		CLOSED MODELS	
Standard Touring Car	$1235	Coupe	$1895
Roadster	$1235	Sedan	$1995
Special Touring Car	$1335		

All Prices f.o.b. Chatham, Sales Tax Extra

NOTABLE IMPROVEMENTS make the NEW GRAY-DORT unreservedly the "Class" of the Light Car Field for *Looks*, Refinement, Comfort and Investment Value.

Extra light-weight engine pistons and connecting rods ensure maximum acceleration, flexibility and a perfectly balanced motor.

Genuine Leather Upholstering in open models. The enclosed models are upholstered and trimmed with rich, luxurious fabrics, which spell COMFORT with a Capital "C".

31" x 4" Cord Tires, anti-skid, on all four wheels. Straight-wall demountable split rims; also motor-driven horn; are other improvements.

The Gray-Dort is a Made-In-Canada car, manufactured and built by a company that is 100% Canadian, now rounding out three-quarters of a century in the successful manufacture of Road Transportation vehicles.

This is YOUR GUARANTEE of a motor car investment SECOND TO NONE.

The New Prices, the New Beauty, the New Appointments, make the New Gray-Dort FIRST CHOICE for Value, Looks, Comfort and Performance.

You can PAY MORE but you cannot BUY MORE.

HENDRICK'S MOTOR SALES
193 Simcoe St.
PETERBORO - ONT.

Less Money will not buy the Standard of Value of the NEW GRAY-DORT.

GRAY-DORT MOTORS LIMITED
CHATHAM - ONTARIO

CASCARETS 10¢
For Constipated Bowels—Bilious Liver

The nicest cathartic-laxative to physic your bowels when you have
Headache Biliousness
Colds Indigestion
Dizziness Sour Stomach
is candy-like Cascarets. One or two to-night will empty your bowels completely by morning and you will feel splendid. "They work while you sleep." Cascarets never stir you up or gripe like Salts, Pills, Calomel, or Oil and they cost only ten cents a box. Children love Cascarets too.

Good Music-Moderate Prices-Easiest Terms

THAT'S the Amberclastory in a nutshell! Here, at last, is a *real* phonograph—a *real musical instrument perfected by Thomas Edison himself*—which everyone can afford to own.

It is the *world's greatest phonograph value*, and we make the following offer to prove it.

Try It for Three Days—FREE!

—and judge for yourself if it is all we claim. If you decide not to keep the Amberola, your pleasure will have cost you nothing—and if you decide to purchase it, *our payment plan will make the purchase easy.* Come in today and select an

AMBEROLA

to be sent to your home free—or if you can't come in person, phone or write us.

The J. M. Greene Music Co., Ltd.
"The Home of Good Music"
CHARLOTTE ST., PETERBOROUGH

A Shoe Will Last
twice as long if properly Repaired. But, in order that the Shoes may give maximum service, they should be brought to us before the welt is destroyed. Have your Shoes Resoled as soon as a hole appears.

W. PETRIE
WITH J. W. MILLER & SONS
406 GEORGE ST.

10 Years of Eczema —A Sample Relieved Her

Are you reading the weekly Canadian letters, telling stories of suffering from skin diseases and how relief was obtained?

Here is part of a letter from Mrs. Henry Harvey, Black Lake, Que. Write her if you desire.

"Ten years of eczema on the face. Treated unavailingly by doctors. A sample alone of D.D.D. relieved me, etc."

The proof of the pudding is in the eating. When a prescription for skin disease has letters of endorsement from nearly every city and town in the Dominion, surely it is enough to convince the most skeptical.

Relief from itching torment is immediate. Just try one bottle of D. D. D. today on our positive guarantee. $1.00 a bottle. Try D. D. D. Soap, too.

D.D.D.
THE Lotion for Skin Disease

McDermid and Jury, Druggists, E. L. Payne, Druggist, J. P. Bond, Druggist, Peterboro.

FRENCH BANKS HIT BY FALSE RUMOUS

Malicious Whispering Campaign Against Country's Credit.

PARIS, Feb. 11.—(Canadian Press).—The police investigation of an alleged campaign to spread false news against French banks was said by Minister of the Interior Maunoury today to indicate the existence of a systematic campaign directed from London against the credit of France.

While London appeared to be the headquarters for these movements, he said, there was every indication that the campaign did not involve British subjects, but was conducted by foreigners. He said there were some indications that Germans were implicated and that other evidence led to the supposition that it was a manoeuvre of Bolsheviki.

The operators of this move are said to have selected banks of minor importance, which were unable to stand systematic withdrawals of funds, and telegraphed or telephoned anonymously to depositors advising them to look out for their deposits, as the institution selected was in a precarious condition. This move proved effective in many cases, according to the Minister of the Interior, because of general nervousness over the financial situation. It was aided to a great extent, he thought, by bears operating on the Bourse, who encouraged pessimistic news regarding the securities of banks generally.

Officials of the Interior Department today said arrests of persons suspected in the campaign were imminent.

BEAUTY OF THE SKIN
is the natural desire of every woman, and is obtainable by the use of Dr. Chase's Ointment. Pimples, blackheads, roughness and redness of the skin, irritation and eczema disappear, and the skin is left soft, smooth and velvety. All dealers, or Edmanson, Bates & Co., Limited, Toronto. Sample free if you mention this paper.

Dr. Chase's Ointment

SAYS MABEL NORMAND NEVER LOVED TAYLOR.

Murdered Director's Love Unrequited, Mrs. J. H. Borden Asserts.

CHICAGO, Feb. 11.— (Canadian Press.)— William Desmond Taylor, also known as William Deane-Tanner, never had a brother and he belonged to the oldest and wealthiest aristocracy of Ireland, according to a statement here to-day by Mrs. W. O. Farnum, an old friend from Ireland, who knew him well when he was a boy.

"His father's name was Major William Tanner," she said. "He was the only one of his family who was not something of a snob. I intend to write to his daughter, Daisy, and tell her the fine side of him that I knew."

At the same time, another Chicagoan, Mrs. John H. Borden, a close friend of Mabel Normand, was rising to the latter's defence. She returned here recently after a five months' visit with Miss Normand.

"Mabel is not in love and never was in love with Taylor," she said. "Bill Taylor was in love with her, very much so, but it was unrequited. She has been engaged to Mack Sennett, but that was an old affair and now they are merely good friends. Mabel did not konw anything about the first Mrs. Taylor or the daughter.'

CONTROL LOADS BY TRUCKS ON ROADS.

WINNIPEG, Feb. 10.—(Canadian Press).—Until farmers in districts where soil drifting is prevalent will abandon wheat growing to the exclusion of mixed farming, the task of keeping drains open will be almost impossible, and as a means of forcing a change in methods, farmers should be charged with the expense of such repair work, H. A. Bowman, head of the Reclamation Department of the Provincial Government, states in a statement presented to the Minister of Public Works.

The report points out that under these conditions it is impossible to carry on repair work with horses, and no machine to do it has been invented.

Mr. Bowman also recommends legislation to control the load which can be carried on gravelled roads by motor trucks.

CORNS
Lift Off with Fingers

Doesn't hurt a bit! Drop a little "Freezone" on an aching corn, instantly that corn stops hurting, then shortly you lift it right off with fingers. Truly!

Your druggist sells a tiny bottle of "Freezone" for a few cents, sufficient to remove every hard corn, soft corn, or corn between the toes, and the calluses, without soreness or irritation.

BABY MOSS.

"Owes her robust health to Virol."

Cranfield,
50, St. Albans Road,
Moseley, Birmingham.
Gentlemen, Aug. 20, 1920.

Enclosed you will find photograph of my daughter at 17 months old. I think you will agree that she is a splendid testimony to the value of Virol as a body builder. From early days Virol has been added to her milk food, and I am quite sure that she owes her robust health to this addition.

I have many times recommended Virol and in every case there has been improvement in general health, rapid growth and easy assimilation of food.

Believe me to be,
Yours faithfully,
(Signed) GEO. MOSS.

Virol is used in large quantities in more than 2,000 Hospitals and Infant Clinics. It is invaluable for the expectant and nursing mother herself, whilst for children it supplies those vital principles that are destroyed in the sterilising of milk; it is also a bone and tissue-building food of immense value. Virol babies have firm flesh, strong bones and good colour.

VIROL

Sole Importers: Bovril Ltd., 2725 Park Ave., Montreal.

LIFTING EMBARGO WOULD NOT HELP AGRICULTURE

Extraordinary Remedy for Agricultural Depression, Says Minister.

LONDON, Feb. 11.— (Canadian Press Cable)—A. Griffith-Boscawen Minister of Agriculture displayed some warmth when replying in the House of Commons to numerous tormentors regarding the heavy financial burdens on Agriculture in Great Britain. Several hecklers provided an opening by referring to the embargo against the entry of Canadian store cattle.

The minister briefly dismissed the financial phase as a matter then receiving the attention of the chancellor of the exchequer, but he added: "Of all the extraordinary remedies for agricultural depression in Great Britain, the suggestion to remove the Canadian embargo is the most extraordinary."

Sir A. Boscawen detailed a list of misfortunes which he said were bound to follow the raising of the embargo and finally asked the members not to waste time arguing the question.

DO YOU FEEL WEAK AND RUN DOWN?

In This Condition a Tonic Medicine is Needed

The condition of being "run down" is one that doctors do not recognize as a disease. But those who are run down in health know that it is not a fancied affliction.

The expression "run down" applied to health means a condition in which the bodily functions are enfeebled. Appetite fails, the digestion is impaired, the nerves are impoverished, the complexion becomes pale or waxy, there is no animation, but rather worry and mental depression. Fatigue is a constant symptom. No particular organ being affected you must look for relief to the blood. As it circulates through every part of the body, any improvement in the condition of the blood is quickly felt throughout the entire system. In cases of this kind a tonic medicine is what is needed and Dr. Williams' Pink Pills are recognized as a valuable tonic because of their direct action on the blood, and through the blood on the nerves, giving tone to the system generally and restoring vigor. Where the system is run down the value of this medicine is shown by the statement of Mrs. Gregory J. Murphy, Lower Ship Harbor East, N. S., who says: "About a year ago I was completely run down. I was so nervous and weak that I could scarcely do my housework and the least exertion left me breathless and tired out. A neighbor advised Dr. Williams Pink Pills and so much good did they do me I feel quite like a different woman. I rope some other suffering woman may benefit by my experience."

Dr. Williams' Pink Pills can be had through any medicine dealer or by mail at 50 cents a box or six boxes for $2.50 from The Dr. Williams Medicine Co., Brockville, Ont.

TELEPHONE 790
WHEN YOU WANT YOUR
Piano and Organ Tuned
Player Pianos a Specialty.
ALL WORK GUARANTEED.
W. H. CUNNINGHAM
560 Weller Street.

THOMAS DARRAH ELECTED PRESIDENT OF PETERBORO POULTRY ASSOCIATION

The Annual Meeting Was Largely Attended—Members Highly Satisfied With the Progress Shown in Success of the January Exhibition.

PREPARE FOR 1923.

The annual meeting of the Poultry Association was held in the Labor Hall, Wednesday, February 8, president H. Lucas in the chair. The hall was filled with members and the enthusiasm shown bids well for the success of the association for the coming year. The financial statement for 1921 showed a small surplus over the previous year.

The judges chosen for the 1923 show were as follows: J. H. Warrington, 1st choice; T. J. Kiley, 2nd choice; W. Cadman, 3rd choice; W. Carter, 4th choice.

These judges have all had wide experience.

The dates fixed for 1923 were January 2, 3 and 4. Owing to the growth of the show it is possible that a more spacious building will have to be secured for this event.

Officers Elected

Many topics of interest for the good and welfar of the association wereo discussed, after which, the officers for the ensuing year were elected. The offices were keenly contested, all being submitted to the ballot with the exception of the president, who was elected by acclamation.

President—Thomas Darrah.
1st Vice-President—J. T. C. Lang.
2nd Vice-President—R. H. Simmons.
Secretary-Treasurer—W. J. Nesbitt.
Assistant Secretary—Fred Robson.

Board of Directors—Messrs. J. Boycey, F. Holmes, G. Paxman, F. M. Meeks, A. Robson, F. Robson, F. R. Eggleton, F. Shambo, H. Lush, J. A. Dodds, E. H. White, V. J. Tully, F. A. Laughlin, W. Fisher, S. E. Moncreif, G. Buller, P. Hartley, J. Throop, J. Kelly, H. Lucas, W. Brown, L. Snowden, C. Barton, W. J. Lewis, C. Stenton.

Hon. Presidents—H. Lucas and R. Robson.

Hon. Directors—G. N. Gordon, M.P.; T. Tooms, M.L.A.; His Worship Mayor W. H. Taylor; Warden J. A. Strickland; J. A. Brethen, M.P.

Mr. H. T. Lush, the popular member of the association and veteran poultryman, was the unanimous choice of the meeting as superintendent of the 1923 Poultry Show.

Advantages of Association

President T. Darrah gave a brief address in which he pointed out the advantages of the association as an educative proposition of interest to the general public, especially the younger generation as was evidenced by the attendance of school children under the charge of their teachers and the demonstrations given them by H. T. Lush, the superintendent of the show.

T. Tooms, M.L.A., who is also a member of the association, spoke briefly on the merits of the association, and the show of birds and exhibits which he said reflected great credit upon the directors, and was certainly placing Peterborough upon the map with regard to superior standard bred fowl, and the quality of the 1922 show which was one of the best held in Ontario and deserving of the support of all lovers of the domestic bird, which supplies the breakfast eggs.

Members are Grateful

The executive council of the Peterborough Poultry Association wish to thank the patrons of the 1922 show, held in the market hall, January 3 to 5 for its great success financially. This how was the largest and finest ever helds in Peterborough and one of the largest held in the Province of Ontario. The exhibits included rare breeds of poultry, some birds fetching as much as fifty dollars a bird, and more. There was also about eleven hundred exhibits of standard bred fowl, egg producers and table birds; the success of this year's show has filled the association with enthusiasm, which bids well to make Peterborough noted for its poultry show and rare stock of high quality fowl.

The association also thanks The Examiner for its very favorable comment and service to the show, which is an asset to the Peterborough district.

GRADUAL IMPROVEMENT IN CANADIAN BUSINESS

Change is Only Slight, But Conditions Appear Brighter.

WINNIPEG, Man., Feb. 11.—(Canadian Press).—Business conditions throughout Canada show little change from the commencement of the month, a gradual but sure improvement in all-round conditions being the feature of all reports received, states the weekly trade report of the Canadian Creditmen's Trust Association.

Montreal, Toronto and other eastern advices say that wholesalers are now feeling the effect of increased orders from country points. Drygoods, men's and ladies' wear and hardware are among those reporting improvement in general conditions. Retail trade in the larger cities is about the same as at the start of the month. Collections are still slow. Assignments are fewer.

Winnipeg wholesalers are, as a whole, optimistic as to early spring and summer conditions, finding assurance in increased orders from most parts of the Prairie Provinces. They are, however, obliged to hold the reins tight on credit, and this is curtailing trade. Retailers in Winnipeg have in the larger stores been very busy this week with bonspiel and carnival visitors, it being estimated that fully thirty thousand visitors are in the city. Collections slow. Assignments showing decided decrease.

Regina and other Saskatchewan points report business not improving as fast as was expected, both in wholesale and retail circles. Volume of business is considered to be not quite so good as in Ferbuary last year.

The circulation of the newspapers of the United States and Canada is 46,000,000.

CONCENTRATE ON THE SUSPECTS IN TAYLOR MURDER

Los Angeles Police Confine Investigations to Three Men and Mysterious Woman.

LOS ANGELES, Feb. 11.— The field of suspects in the Taylor murder mystery to-day narrowed down to four men and Miss X., a mysterious and unknown woman.

The forces of the law tracking the murderer of the director have been combined under a single head to concentrate on these suspects, Random clues, reports of William Desmond Taylor's past life, love affairs and letters disappearing and reappearing, handkerchiefs and other bits of evidence all were consolidated to-day into a single mass. District Attorney Lee Woolwine this morning assumed leadership of the various agencies searching for Taylor's slayer. All new evidence unearthed will be placed at his disposal. New witnesses will be examined by him. Reports, whether of Taylor's past life, heart affairs, or difficulties with rivals or blackmailers, will be laid at Woolwine's disposal.

To Begin Comprehensive Survey.

From to-day, according to Woolwine, the district attorney's office will conduct a comprehensive survey of the entire case. Beautiful actresses who have given insufficient testimony, Taylor's servants, persons in the neighborhood who saw a muffled man with a cap on the night of the murder, all will be called upon to tell once more and more completely everything they know which may have the slightest bearing on the mystery.

To-day the district attorney planned to begin with Mabel Normand and Mary Miles Minter not because they are suspects, but because of their friendship with Taylor. The Mabel Normand letters to Taylor are in the possession of the district attorney's office. If they throw no light upon the murder they will not be made public.

The first of the men suspects is Edward F. Sands. The second man is the idle son of a multi-millionaire New York manufacturer, who is said to have been desperately in love with the actress whose nightgown was found among Taylor's possessions. He is reported to have been secretly betrothed to the actress.

Picture Producer Included.

The third man who was included in the list of possible suspects was today described as an "independent motion picture producer," whose phenomenal rise within the past five years has been one of the remarkable accomplishments of the motion picture industry. He was said to have been "under investigation from the first." It is said that he was in love with the same actress mentioned in connection with "the young man from the east,' and to have been recently divorced by his wife. Another motion picture executive is referred to as "suspect number four."

The mysterious Miss X. is not a pointed reference to any actress of Taylor's acquaintance. She is looked for on the police theory that a jealous woman instigated the murder.

Many new facts are expected to be brought to light. A late development was the positive assertion by a detective attached to the district attorney's office that Taylor had a woman visitor at his bungalow preceding Mabel Normand by a matter of minutes.

The report that a revolver, possibly the one with which the crime was committed, had been picked up by a milk man, is still under investigation by the district attorney's office.

She Has Used Them And Is Well Again

WHY WOMEN PRAISE DODD'S KIDNEY PILLS.

The Healthy, Happy Woman Is the One Whose Kidneys Are Healthy. Dodd's Kidney Pills Make Healthy Kidneys.

Notre Dame des Quinze, Que., 10th Feby. (Special).—"Yes, I have used Dodd's Kidney Pills and with good results. I am now well again."

In these few words Mlle. Aline G. Perreault, well-known and highly respected here, tells the story that is coming from other women all over Canada. They have suffered and found relief. They are praising Dodd's Kidny Pills.

For ling purely and simply a kidney remedy Dodd's Kidney Pills strike directly at the seat of women's troubles, the kidneys.

The woman with healthy kidneys is the healthy woman. The weak, sickly woman whose footsteps drag and who carries with her everywhere a weight of weariness and pain should look to her kidneys.

Ask your neighbours if Dodd's Kidialen ylsP enrot etaoin shrdlhm Kidney Pills are not the greatest of all kidney remedies.

BUILDING COSTS

Get 1922 prices in Houses, Bungalows, Summer Cottages, Garages, Alterations, Repairs, etc.

A Six roomed Brick House for sale. Deep lot, near C.G.E., on car line. Price $2,500. Easy terms.

A. B. CUNNINGHAM
331 Reid St. Phone 1261w

Prizewinners in Monarch Christmas Recipe Contest

After very careful work, on the part of the judges, we are able to announce the results of the recent Monarch Flour Christmas Recipe Contest.

No recipe was overlooked by the judges. The thousands of splendid recipes received were carefully studied and classified. Every recipe was given fair consideration. Repeated and exhaustive baking tests were made. The high-grade of excellence shown in the recipes was a credit to the contestants. The following are prize winners:

$75—Prize for Recipe for *Plum Pudding*: MRS. BOUGHTON, 104 Eaton Avenue, Toronto, Ontario.

$75—Prize for Recipe for *Christmas Cake*: MRS. C. HALL, 84 Laughton Avenue, Toronto, Ontario.

$50—Prize for Recipe for *Short Bread*: MRS. WM. DONALDSON, 12 William Street, Hamilton, Ontario.

$25—1st Prize for Recipe for *Small Cakes*: MISS A. GRAY, 702 Jones Avenue, Toronto, Ontario.

$15—2nd Prize for Recipe for *Small Cakes*: MRS. W. E. KIRKPATRICK, 720 Broadview Avenue, Toronto, Ontario.

$10—3rd Prize for Recipe for *Small Cakes*: MRS. M. HARFORD, 217 Markham Street, Toronto, Ontario.

The Prize-winning Recipes

These are the recipes that won the cash prizes. It is impossible in this limited space to discuss the merits of these recipes. When you receive your copy of the new Monarch Cook Book, several months hence, you will at once see why these recipes were chosen.

Plum Pudding

1 lb. raisins, 1 lb. currants, 1 lb. Sultanas, 1 lb. blue raisins, wash and dry, put together in pan and add 1 lb. brown sugar, 1 lb. dates (chopped), 4 medium apples (chopped), 8 raw carrots (grated), 1 lb. mixed peel, ½ lb. blanched almonds (chopped), 3 whole nutmegs (grated), 2 lemons (grated rind and juice), beat yolks of 6 eggs into 1 cup of milk, mix all well with a wooden spoon, chop 1 lb. of beef suet into 4 cups (level) Monarch Flour and add lightly a little at a time to the fruit mixture. Add the whites of eggs well beaten with ½ tsp. of salt.

Grease four medium-sized pudding basins, fill level, cover with greased paper, tie cloth on loosely and put into boiling water. Boil 8-10 hours.

MRS. BOUGHTON,

Christmas Cake

1 lb. butter, 1 lb. sugar, 12 eggs, 1½ lbs. Monarch Flour, 3 tsp. Magic Baking Powder, 2 tsp. ground allspice, 2 tsp. cinnamon, ½ tsp. cloves, 1 lb. mixed peel (cut fine), 1 lb. blanched almonds, 1 lb. walnuts, 1 lb. crystalized cherries (cut in halves), ½ lb. preserved ginger (cut fine), 1 lb. stoned dates (cut fine), 3 lbs. stoned raisins, 2 lbs. cleaned currants, ½ lb. candied pineapple, ½ cup cold strong coffee, ½ cup grape wine or jelly.

Method—Mix fruit together, pour coffee over and let stand for 2 hours. Cream butter, then add sugar and cream again. Beat eggs until they are light, add to butter and sugar. Mix flour, baking powder, and spices, sift and add to butter, sugar and egg batter, beat again and add fruit, then nuts and wine or jelly. Beat until fruit mixes up clean through mixture, steam in a large mold for 6 hours, dry off in oven for 2 hours.

MRS. C. HALL.

Short Bread

1 lb. pure butter, ½ lb. berry sugar, ½ lb. rice flour, 1½ lbs. Monarch Flour.

Directions—Wash butter in cold water, work sugar in with butter, add rice flour and work all together, finish with Monarch Flour and work until the hands are perfectly dry. Dust with a pinch of flour, form into cakes, pinch edges and dot through and through with a fork. Bake in a slow oven, until a delicate brown.

MRS. WM. DONALDSON,

FIRST PRIZE—

Ressots

2 tablespoons butter, ½ tsp. salt, 4 tsp. baking powder, 2 cups Monarch Flour, 2-3 cups sweet milk.

Method—Mix all ingredients together as given. Roll out thin, cut in rounds, fill centre with jam or cooked datas, fold in three-cornered shape, pinch edges together, wetting slightly. Fry in deep fat; roll in powdered sugar.

MISS A. GRAY,

SECOND PRIZE—

Assorted Cookies

1 cup oleo or dripping, 1 cup brown sugar, 1 egg, ½ tsp. salt, ¼ cup milk, vanilla to taste, 2 (level) tsp. baking powder, Monarch Flour to make a stiff dough, roll out about ¼ inch thick, cut into various shapes such as hearts, shamrocks, etc. Bake in a hot oven.

To decorate—dissolve ¼ lb. marshmallows in a little milk in a double boiler, ice some and add a cherry or sprinkle with cocoanut, or coat with chocolate or walnuts. Some may be made a delicate pink by a few drops of cochineal, or pale green by mint color. Various decorations of candied fruits, chopped nuts, etc., make an inexpensive assortment.

MRS. W. E. KIRKPATRICK,

THIRD PRIZE—

Holly Macaroons

3 eggs (whites only beaten stiff), ½ lb. shredded cocoanut, pinch of salt, ¾ cup red sugar.

Mix and drop from teaspoon on buttered baking tin or sheet, place ¼ candied cherry on each and bake in a moderate oven until nicely browned.

MRS. M. HARFORD.

Many Cook Books Received

Many of the recipes received were very similar to each other, and to decide who were the prize winners required expert appraisal of the "fine points," as is shown by the judges' report below. In fact, some of those who failed to win prizes may scarcely realize the difference between the prize-winning recipes and their own. We ask our friends who did not win prizes to await the appearance of the new cook book, when the recipes will be in such form as to make it quite clear why they were selected.

18,000 Recipes Received

The judges' task will be more readily understood when it is known that over 18,000 recipes were received and entered in the Christmas Contest. From this huge number of recipes the judges had to select the prize-winners!

Free Cook Book to Every Contestant

Every woman who sent recipes to the Christmas Contest—prize-winners and all—will receive free of charge a copy of the new Monarch Cook Book. The preparation and printing of this valuable cook book will occupy several months and will be mailed as soon as published.

Other Prizes

In addition to the prize-winners here given, there are a number of others whose recipes will be selected for the new cook book, these recipes each winning one of the $1.00 prizes. The ladies whose recipes will appear in the cook book with the above prize-winners will receive notification from us in due course.

Judged on Merit Alone

None of the prize-winners were known to the judges and none belong to families connected with the Maple Leaf Milling Company, Limited, Millers of Monarch Flour. The recipes were judged and the prize-winning recipes selected on their merits alone.

Judges Report

In judging the many thousands of recipes that were sent in during the Christmas Recipe Contest, an attempt was made to choose those which later on would be best for the New Monarch Cook Book. The recipes were judged, not only for the excellency of the product, but also for conciseness of directions and arrangement of ingredients. When two or more recipes were received which contained the same ingredients in the same proportions, then the decision rested upon the arrangement of recipe and clearness of directions. Again, many recipes were received which we were forced to discard, because the amounts used made them too expensive to be practical for the average home.

The recipe for plum pudding sent in by Mrs. Boughton, 104 Eaton Avenue, Toronto, gives an especially fine product. It is rich enough to suit those desiring a very good pudding and its fine flavor is developed by the very excellent combination of fruits and fruit juices. The directions for mixing are brief but clear and concise.

The Christmas Cake Recipe which received first prize was chosen from many hundreds of others, many of which seemed almost as good. This recipe, sent by Mrs. C. Hall, 84 Laughton Avenue, Toronto, was preferred because of the good balance maintained among the ingredients. A Fruit or Christmas Cake should essentially be a Cake which obtains its flavor from the fruits used in its composition and, consequently, this should not be detracted from by the addition of too great an amount of spices or any ingredient which would mask the natural fruit flavor.

Our attempt with both Christmas Cake and Plum Pudding was to obtain a recipe which will be most economical and yet will give a very good product.

The Short Bread Recipe sent by Mrs. Wm. Donaldson, 12 William St., Hamilton, was given first place, because of the excellent texture given by the combination of rice flour and Monarch Flour. The flavor was much improved by the use of unsalted butter and the color unspoiled by the use of a dark sugar. The directions for handling and baking were especially good and the proportions easy to measure.

In choosing the best recipe among the small Christmas-time cakes, since three prizes were to be allotted, it was decided to select a fancy cake of moderate expense, attractive and easily made. These points were satisfied in the recipe for Ressots sent by Miss A. Gray, 702 Jones Avenue, Toronto. They will be found delightful, not only in appearance, but also in taste.

The second prize was awarded to the best recipe for plain cookies sent by Mrs. W. E. Kirkpatrick, 720 Broadview Avenue, Toronto.

The third prize was awarded to a recipe for Cocoanut Macaroons sent by Mrs. M. Harford, 217 Markham Street, Toronto. These small cakes are very easily made, moderately expensive, give a delightful product and are a favorite in most homes at the Christmas season.

Many cooky recipes came in which had very good proportions among the ingredients, but flavorings were entirely omitted, which left a tasteless product and resulted in the discarding of the recipes. We think the one chosen will meet the cooky requirement for the homes of the users of Monarch Flour. The prize-winning recipes will, of course, all be published in the New Monarch Cook Book, when it is issued, a few months hence.

Monarch Has Made Thousands of New Friends

The Monarch Christmas Recipe Contest and the Monarch Recipe Contest now running have introduced Monarch Flour to thousands of women who never used it before.

Many women have written us letters, saying how delighted they are with Monarch, and telling us what wonderful results it gives them.

Monarch is so velvety smooth and free of lumps, so rich in color and texture. It blends admirably with other ingredients in making the most delicious, rich-flavored foods. You can buy it at any grocer's.

Splendid Prizes in Second Part of Contest

Watch the newspapers for announcements of the second part of the Monarch Prize Recipe Contest. A long list of big cash prizes are offered for recipes for quick breads, layer cake, plain loaf cake, pastry, puddings, doughnuts, fritters, cake fillings and frostings, pudding sauces and pie and tart fillings.

Enter your recipes in this section of the Contest and get better acquainted with Monarch—the wonderful pastry flour.

Prize Contest Department

Maple Leaf Milling Co., Ltd., Dominion Bank Bldg., Toronto, Ont.

MONARCH FLOUR—
Makes Delicious Pastry

NEW COMPANIES GIVEN CHARTERS.

List of Incorporations Registered at Ottawa.

OTTAWA, Ont., Feb. 11, Canadian Press. — Incorporation has been granted to the following joint stock companies:

The International Creamery Co., Limited, London, Ont., $300,000; Cosmopolitan Pictures, Ltd., Toronto, capital stock, $50,000; Trans-Canada Lumber Co., Ltd., Montreal, $200,000; National Sand and Material Company, Limited, Welland, Ont., $1,000,000; The British and Canadian Development Co., Ltd., Toronto, $100,000; Thurston Park Estate, Ltd., Montreal, $50,000; The Pemishangan Mining Co., Limited, Ottawa, $30,000; Farrington Manufacturing Co., Limited, Toronto, $50,000 The Nut-Filed Date Co., Ltd., Toronto, $40,000; Canadian Teletype Company, Ltd., Toronto, $150,000; Dominion Greenhouse Products Company, Ltd, Rossland, B. C., $50,000; Automatic Electrical Recorders, Ltd., Toronto; Krystol Coporation of Canada, Ltd., Montreal, $100,000; Drug Sales Corporation, Ltd., Montreal, $25,000, the Pretax Chemical Fire Extinguisher Co., Ltd., Ottawa, $50,000; The Office Specialty Manufacturing Co., Newmarket, Ont., $500,000; Laval Photoplays, Ltd., Montreal, $300,000; Swedish Separator Company, Limited, Montreal, $50,000; Balfour, White and Company, Ltd., Montreal, $150,000.

DYE SKIRT, COAT DRAPERIES WITH DIAMOND DYES

Each package of "Diamond Dyes" contains directions so simple that any woman can dye or tint faded, shabby skirts, dresses, waists, coats, sweaters, stockings, hangings, draperies, everything like new. Buy "Diamond Dyes"—no other kind—then perfect home dyeing is guaranteed, even if you have never dyed before. Tell your druggist whether the material you wish to dye is wool or silk, or whether it is linen, cotton, or mixed goods. Diamond Dyes never streak, spot, fade, or run.

There are three kinds of lies—white lies, black lies and society fibs.

The man who is given to self-praise owes an apology to his acquaintances.

Vassar students have pledged $100 each to raise the teachers' salaries.

PROMPT RESPONSE FROM CANADIANS TO RUSSIAN FUND.

Many Subscriptions Received For the Relief of Children Who Are Starving.

OTTAWA, Feb. 11.— (By Canadian Press.)—Sir George Burn, treasurer of the Canadian committee of the Save the Children Fund, stated last night that he was impressed with the spontaneous response of the Canadian people to the appeal for aid to famine stricken Russia.

It is just a week since the Canadian Press sent out a statement of the organization of the national committee and subscriptions to the fund have already been received at Ottawa headquarters from as far west as Saskatoon and Engelfield, Sask., and as far east as Fredericton, N.B.

It is stated that Montreal, Toronto, Ottawa, Hamilton and London were among the first cities to respond, but the smaller ones are also responsive. Subscriptions have come in from many points in western Ontario. The amounts vary from $5.00 and $1,000 to $5.00 and $1.00. One lady in St. Catharines sent in a diamond ring valued at $90, to be sold for the fund. As it is possible to feed one child for a month for one dollar, under the efficient staff of the British relief workers in Russia, the Canadian response will save the lives of many starving children.

Laziness is the undertaker who drops the shroud of obscurity around many a good man.

Woman juries will not do a thing to men in breach-of-promise suits!

The Greatest Medicine in the World, Say Doctors.

Worth Millions to Suffering Humanity—Works Wonders on Headaches, Indigestion, Constipation, Rheumatism, Kidney Pains, etc.

Your complexion is not clear, you have pains between the shoulder blades, you are constipated, have no energy, no appetite, headaches, rheumatism, etc. These are all the well-known signs that your Liver is out of order and is not exiting bile into the bowels, thereby causing all these pains and aches.

Doctors will tell you that 90 per cent. of the people who come to them for treatment have trouble due directly to the Liver. It is simple when you stop to think about it. When your Liver becomes inactive and fails to pour bile into the intestines; your system is unable to excrete the waste, then the blood begins to distribute this waste throughout the whole system, striking at the weakest organ. Until this Liver trouble is overcome you cannot expect to have perfect health, and life to you will be a drudgery.

Doctors recommend that you take one Tanated Calomel about 15 minutes before each meal, or you may take two at bedtime, and you will wake up the next morning feeling tip-top. No sedlitz, salts or castor oil are necessary to eliminate the Calomel, as it is self-eliminating.

Tanated Calomel is quickly assimilated by the system, and begins to act soon after taking. It has no bad after-effects, as nausea, sick headaches, griping, etc., but acts very mild and smoothly, causing a natural elimination of the waste poison, making you look and feel bright, alert, vigorous and vivacious again.

Tanated Calomel is sold by F. C. Webber, Charlotte street.

The Only Way——
To Test Tea is to Taste it.——
"SALADA"
Natural Leaf Green Tea is proving a revelation to those who have been users of Japans. H307
TRY IT——YOU WILL LIKE IT

Women's Page

BY JEANETTE

This Department will be presented twice a week for the benefit of those interested in this phase of local activity. It will be conducted by Miss Kathleen McCarthy.
Articles of a social or general nature are always welcome, providing they are brief. Address all communications, such as personals and other social items, to the Society Editor of the Examiner, or Telephone 1600.

How the English and Scotch Young Folk Celebrate St. Valentine's Eve

Origin of the Merry Festival-Activities For Occasion in Local Feminine World.

There are few valentines such as we used to see in the olden days. Probably no one will mourn the passing of the comic sheets, with its yellow and green monstrosities, and its personalities that often brought their lazy paraphenalia, sentimental rhymes and large pierced hearts are no more .It is said that the 'flapper' of to-day prefers something more substantial in the gift line to a mushy effusion of bad poetry.

St. Valentine's Day has become the almost exclusive property of the children, and there are certainly plenty of creations in the stores for their small fancies. Glorified, golden haired damsels make eyes from behind plumed fans, blue-eyed milkmaids with tiny accompanying poodles languish in miniature size on smartly-colored glossy cutouts, dainty small ladies with parasols and smiling visages; with kittens and ice-cream, and player pianos that grind out "Love's Old Sweet Sog", look forth from artistic creations, and there are hardier pieces for the boys, sleds, and drums, and skiis taking the place f the old-time doggerel verses.

But sentiment still has its day, in another form. Under spreading movable fans and huge flower-pots, you will find the old-time red heart, pierced with the old-time golden arrow. They cover up their sentiment nowadays, but it's there all the same, and in one of the stores, there was a large box full of lacy little affairs, with wreaths of pink rosebuds and a saucy Cupid prancing over a bleeding heart.

And there are lovely little beribboned bookmarks, and lavender post-cords, with dainty sweet damsels thereon, and Cupids and place cards and tiny red seals and golden arrows to send as reminders of the sentimental day.

Local Celebrations

Various activities in the feminine world are being arranged for St. Valentine's Day, a favorite date at this season of the year for any special festivity.

The Ladies' Auxiliary to the G.W.V.A., which does a great deal of work among returned men and their families, as well as sewing for children, visiting the sick in homes and hospitals, and looking after the dependents of veterans in every possible fashion, is holding a Charity Ball at the G.W.V.A. hall.

Under the auspices of the Ladies' Auxiliary to the Y.M.C.A., a Valentine tea and sale of home-made cooking is being held on the afternoon of this day, in the reading room of the Y.M.C.A. The Ladies Auxiliary looks after the needs of the Young Mens' Christian Association generally, in the way of supplying linen for the dormitories and the dining-rooms.

A Talent Tea is also being held at St. George's Rectory, on the after noon of Feb. 14th. in aid of the Rectory Fund.

And the local branch of the United Farm Women of Ontario is arranging for a "shadow box" social at their Simcoe street rooms.

A Martyred Saint

The origin of the term "St. Valentine's Day" has been variously ascribed The first St. Valentine was a saint of Rome, who was martyred, being first beaten with clubs and then beheaded, in the third century, during the Claudian persecutions. His remains were interred in the church of St. Praxedes in Rome, where a gate now called the Porta del Populo was formerly named for him, Porta Valentin.

Another Bishop Valentine was he who healed the son of Crayon, the metorician, and was choked to death with a fish-bone, but, as the historian says, "either of these two godly gentlemen would be most surprised to find themselves acclaimed the patron of lovers.

The etymologist explains it like this: V and g were often interchangeable in the popular speech of long ago, and thus the Norman word galantin, or a lover of the fair sex, became valantin or valentine.

The historian explains it thus: It was the practice in ancient Rome, during the greater part of the month of February, to hold Lupercalia, which were feasts in honor of Pan and Juno, which latter deity was named also Februata, Februalis ond Februalla. On this occasion, names of young women were put in a box and drawn by young men, and the pastors of the early Christian church desiring to stop these practices, substituted saints' names for women, and the feast of Lupercalia, which came about the middle of February, were changed to St. Valentine's feasts, his death having occurred on the 14th of the month.

Their True Loves

Mission, a learned traveller of the 17th century, says: "On the eve of St. Valentine's Day, the young folks in England and Scotland celebrate. A equal number of maids and bachelors get together, each writes their true love's or some feigned name on separate billets, which they roll up, and draw by way of lots, the maids taking the men's billets, and the men the maid's, so that each of the young men has a girl that he calls his valentine and each of the girls has a young man whom she dubs in like manner by this asrangement, each has two valentines, but the man sticks faster to the valentine that has fallen to him than the valentine to whom he has fallen. Fortune having thus directed the valentines into so many couples, the valentines give balls and treats to their mistresses and wear their billets upon their bosoms or sleeves."

Pepys, in his Diary, 1667, records the giving of gifts to relieve the obligation laid upon a man who has been chosen a valentine, and he speaks of the valentine received by his wife, 'writ upon blue paper, with fine gilt letters", and a motto, "Most courteous and most fair".

Large sheets of gilt-edged paper, inscribed with gilt cupids, came later, and the first printed valentine was a flashy affair, showing a simpering maiden, invariably clothed in a scarlet gown, blue or green shawl, smiling at a gentleman in lavender trousers, yellow waist-coast and green or crimson cravat.

In 1754, a charm for lonely maidens on St, Valentine's Eve was as follows: Procure five bay leaves, and pine one to each corner of the pillow and one in the centre. If one dreams of one's sweetheart under these conditions one will be married before year is out. Still another idea was to eat a hard-boiled egg, shell and all, not drinking nor speaking afterwards, and await an ensuing dream. (It is quite likely that some dream would follow this performance).

And still another: Write your several lovers' names upon bits of paper, roll them in clay and drop in water. The first to rise to the top would be one's valentine.

THIN, FLAT HAIR
GROWS LONG, THICK
AND ABUNDANT

"Danderine" costs only 35 cents a bottle. One application ends all Dandruff, stops itching and falling hair, and, in a few moments, you have doubled the beauty of your hair. It will appear a mass—so soft, lustrous, and easy to do up. But what will please you most will be after a few weeks' use, when you see new hair — fine and downy at first—yes—but really new hair growing all over the scalp. "Danderine" is to the hair what fresh showers of rain and sunshine are to vegetation. It goes right to the roots, invigorates and strengthens them. This delightful, stimulating tonic helps thin, lifeless, faded hair to grow long, thick, heavy, and luxuriant.

Executive Meeting Of Big Sisterhood

An executive meeting of the Big Sisterhood was held this week, at which encouraging reports were presented of the actual work being done, many of the workers, however, being absent through illness contracted from over-zealous attention to their duties.

Three hundred and fifty yards of flannelette, many webs of grey flannel, and of white, have been made up recently into underwear and night garments for women and children; 17 quilts have been made and given out, and quantities of clothing and underwear disposed of.

The ladies are asking particularly just now for men's and boys' clothing of all sorts, for distribution to many needy cases, and one woman has been asking for a chest of drawers from some kind home.

The list of needy cases is increasing as the days go by. In one afternoon alone, recently, 17 telephone calls came in, all requiring assistance of one sort or another. The visiting committee has a total of nearly 180 children on its list, in families ranging from 3 to 8 children in each. And in some cases, it takes only a little paper on the walls and a piece of white oilcloth on the table to make the homes look better and more habitable.

Musical Afternoon Women's Art Assn.

The Women's Art Association are holding their next musical afternoon on the 25th of February, when the programme will be under the direction of Mrs. Maurice Park.

The dramatic section of the society, with Mrs. W. McKee Bingham in charge, has been reading plays with a view to selecting short productions for presentation before the association, something in the manner of the very successful Shakespearian afternoon recently put on.

Two types of comedy, "The Maker of Dreams," a fantastic poetical comedy, and "Spreading the News," an Irish play by Lady Gregory, were selected, but it will be impossible to proceed with them until after Easter.

The idea of the dramatic section is to form the nucleus of a dramatic club which might become a permanent section of the association, to produce later on one-act plays of the best type, for discerning audiences, something after the fashion of the Hart House Theatre in Toronto.

GIRLS! LEMON JUICE WHITENS RED HANDS

Squeeze the juice of two lemons into a botle containing three ounces of Orchard White, which any drug store will supply for a few cents, shake well, and you have a quarter-pint of harmless and delightful lemon-bleach lotion to soften and whiten red, rough or chapped hands. This home-made lemon lotion is far superior to glycerin and rose water to smoothen the skin. Famous stage beauties use it to bleach and bring that soft, clear, rosy-white complexion, because it doesn't irritate.

NEW HAIR DRESSING MODES NOT SIMPLE.

Hair dressing styles are not becoming simpler. More and more young girls and women are adopting the bobbed hair fashion so that most of the beauty parlors which do permanent waving now make a specialty for permanently waving short hair. The unfortunate part of this is that short hair has to be cut about once a month so that the wave is constantly being clipped off.

Otherwise the tendency is toward a very sophisticated type of hairdressing; for instance, the hair pulled back from the face as much as is becoming and drawn to knot that is quite high in the back. This is a style that looks very well on young girls and is almost the only style that looks well on the woman with a weak or undeveloped chin. Unfortunately it is a style that makes a woman look a little older.

Hair is being waved more this season than ever before. This, too, is unfortunate, because waved hair makes a woman look older than straight hair. But the waving this year is done very lightly, that is, instead of short ,stiff and artificial waves, the hair is done very loosely indeed. It is far more becoming and far more natural than the old method. If a woman wants to imitate this at home, she can do so best by moistening the hair and rolling strands of it around very soft, thick kid curlers.

Fortunately no artificial hair is used. Hairdressers say it is the position of the knot, rather than its size, which makes it fashionable.

KEEP LITTLE ONES WELL IN WINTER

Winter is a dangerous season for the little ones. The days are changeable—one bright, the next one cold and stormy, that the mother is afraid to take the children out for the fresh air and exercise they need so much. In consequence they are often cooped up in overheated, badly ventilated rooms and are soon seized with colds or grippe. What is needed to keep the little ones well is Baby's Own Tablets. They will regulate the stomach and bowels and drive out colds, and by their use the baby will be able to get over the winter season in perfect safety. The Tablets are sold by medicine dealers or by mail at 25 cents a box from The Dr. Williams' Medicine Co., Brockville, Ont.

"The woman who hesitates is lost," said the girl at the piano.

"Not lost," corrected the jaundiced bachelor. "Extinct."—Sunday Express.

HER PRETTY HAIR.

Within her hair shade had begun
To have a dwelling made,
But angels brushed it with the sun
And made it sun and shade.

BROKEN BLOSSOMS.

Perhaps the flowers of heaven are flowers
That here at birth were broken on the ground,
Perhaps the hours of heaven are happy hours
That here we often sought, but never found.

From "Shamrock and Maple Leaf" poems, by Michale A. Hargaddon, of Montreal.

Origin and Meaning Of Classic Songs

Madame Luhgrin-Fahey, singing at George street Methodist church recently, introduced her songs with charming little descriptions of their origin and meaning. This was particularly apt when a certain number in Italian was given. There are few local people, outside of the real native-born Italian, who understand what a song in Italian is all about, and, although they may try to look intelligent through its rendition, they are just as likely as not to think that the girl is being murdered when she is only expressing her rapture over a loved one.

So, at the last lyceum concert in the Conservatory of Music this week, the lady who gave a short recital of the origin of the bassoon, her cumbersome-looking instrument, was listened to with interest.

In the stringed instrument class, she said, there are the four well-known varieties, the violin, viola, violoncello, and contra bass, or bass viol, and, corresponding to these, in the realm of the double reeds, are the oboe, the English horn, the bassoon, and the contra bassoon, larger and heavier still.

The bassoon is known as the "monkey or clown" of the orchestra, and, on account of its resemblance to a bunch of faggots tied together, is called "faggoto" in Italy.

A Holycaust on the Altar of Maternity

There were twenty-five in all in two days. Twenty-five victims who offered themselves, a bloody holocaust, on the altar of modernity.

Robust and red one hour, white, recumbent, sheeted form the next, some of them silent, others moaning with pain. The knife was relentless. Old and young, it claimed its prey, and with swift strokes of the wrist severed from them that which an erring Creator had endowed them with.

This executioner was ultra-modern. He did not believe in deadening the torture to any extent, so no even the benumbing ether could hel them along very much, and the stood it after the r several fashions Some yelled and some wept, and others merely gritted their teeth ,b fore opening their mouths wide, very wide.

Not a Russian blood-feast—not an explosion, nor a theatre accident, or a runaway train. Simple voluntary self-immolation, induced by the exigencies of modern existence. Just the 25 citizens of Peterborough who, within two days recently, had their tonsils extracted.

"The general influence of a musical atmosphere, where Melancholy lifts its head, Sloth unfolds its arms and wakes, listening, Envy drops her snakes."

THE "LIFTUP"
(Patented)
ALL BIAS FILLED CORSETS are designed in conformity with the science of Anatomy.
The "LIFTUP" a patented invention with non-slip elastic inside belt, gently supports the abdomen and is very beneficial for use after an operation involving an abdominal incision. Most effective in relieving those physical ailments from which many women suffer.
WRITE for useful hints on fitting and self-measurement. FREE.
The genuine patented "LIFTUP" is a BIAS CORSET made only by
BIAS CORSETS LIMITED
42 BRITAIN STREET
TORONTO
DEPT. R PHONE MAIN 3700
BIAS FILLED CORSETS

HANDY SCRAP BAGS

Keep two bags hanging on the door of your sewing room. In one put all pieces large enough to prove useful. In the other put tiny cuttings and trimmings, such as would be thrown away ordinarily. When sewing it gives a little child great pleasure to cut these into smallest pieces, which make the most delightfully soft filling for sofa pillows, and eliminate the cost of expensive down or feather cushions.

REMOVES THE SHINE.

It is not generally known, but very well worth remembering, that the shine from the shoulders and elbows of one's gowns by a gentle friction with emery paper. Don't rub too hard, just enough to raise a little nap, and then, in the case of cashmere and other smooth goods, go over the place a few times with a warmed silk handkerchief.

IN THE WORLD OF FASHIONS

GOWN AND SACK

As dreams follow daytime affairs, so the night gown at the left, has chosen to copy the deep cut-away armhole of today's latest dinner frock. The gown is lavender linen, filet-edged. She, of the great comb, wears a little pale blue sack of satin which is interestingly draped at the back instead of being seamed.

Brock's Bird Seed

Every Package of Brock's Bird Seed Contains a Cake of Brock's Bird Treat

Feed your Bird right and he will sing the year round. Of course. Birds need proper care as well as proper food. BROCK'S BIRD BOOK will tell you all about how to be successfull with pet birds.

Brock's Bird Book is the most authoritative publication on this interesting subject. It contains 228 pages and 40 illustrations. Explains food, diseases and treatments for every variety of pet birds. We want every bird-owner in Canada to enjoy reading this book. It sells ordinarily for 25 cents but to those replying to this advertisement, we will send it postpaid to your address for ten cents, with a FREE PACKAGE of Bird Seed and a Cake of Brock's Bird Treat. Use the Coupon.

NICHOLSON & BROCK
TORONTO

Messrs. Nicholson & Brock
107 Market Street
Toronto, Ont.

SAMPLE COUPON

Dear Sirs:- Please find enclosed 10 cents for Brock's Bird Book. Also please send me your FREE PACKAGE containing one week's supply of Brock's Bird Seed, and a cake of the famous Brock's Bird Treat. Coupon B.

Name.....
City..... Prov.....

MODEL SHOE STORE
(OUT OF THE HIGH RENT DISTRICT)
Shoes Repaired
At Old Prices
NEW HEELS
Put On - Any Style
M. VENERANDA, 166 Simcoe St.

DUMMER MAN HAD A STILL APPARATUS

Churchill Lytle Assessed $253 in Police Court To-day.

Having appartus for making beer, mash or spirituous liquors in his possession when inspectors called on Monday night, cost Churchill Lytle, of Dummer township, a fine of $200 in to-day's police court.

On Tuesday last accused pleaded not guilty to a breach of the Inland Revenue Act.

Costs in the case amounted to $53 and the total assessment of $253 was paid by the family to-day.

In this case, W. H. Buller, Inland Revenue Officer, stated this morning that only the one arrest had taken place. The father, Matthew Lytle, was not taken into custody, nor the son's brother-in-law. They came to Peterborough in connection with the case, but only in Churchill Lytle's interests. Neither was a 16-year-old boy, who, it is said, was around the still when it was found, arrested, as was stated in Norwood yesterday. The Lytle homestead is 10 miles north of Norwood, practically at the end of the road. The rectifying apparatus, one of a crude nature, was seized by the Crown.

Economies for Peterboro' homes

The Household Editor of The Detroit News is conducting a column for the discussion of simple home economics.

She says:

"Keeping out of debt is the lively game which is absorbing the attention of many housekeepers nowadays.

"How do you do it?

"Why not pass along your good ideas on this subject to other housekeepers who are working on the problem, too, and who, in return, will be glad to share some of their bright ideas with you?

"Do you pay cash, or do you find that bookkeeping is simpler if you pay your bills once a month? Do you meet the keeping-out-of-debt problem by earning a little extra money or by cutting down expenses?"

One woman gives her experience:

"I used to spend a great deal of time trying to save money on my weekly table allowance by using the cheaper cuts of beef. But I found that the tougher pieces took a great deal of cooking and used up a great deal of time, gas and seasoning. Now I buy a good roast of beef or pot roast, a leg of lamb or other tempting cut and use it sparingly. The family would rather have a cut less often than meat of poorer quality every meal. On the days when I do not serve meat I usually provide a cheese dish, a pan of baked beans or a big dish of baked corn souffle. But when it comes to meat I find that the family get more out of a good roast once in a while than a poor one oftener."

Another:

"Good mayonnaise is not an extravagance as one is sometimes led to believe, for by its use many odds and ends of the leftovers can be combined into nourishing and palatable dishes. I have found that my one slice of veal mixed with some left-over celery and perhaps a little flavoring of spiced pickle makes a salad that will serve two for luncheon, and with a dessert that is wholesome, and a good cup of coffee, is quite enough and perfectly satisfying."

"The Dutch may have their Holland,
The Spaniard have his Spain,
The Yankee to the south of us
must south of us remain;
For not a man dare lift a hand
against the men who brag,
That they were born in Canada
beneath the British flag.'
—Pauline Johnston

Baker's Cocoa

The Food Drink
That Suits Everyone
old and young, the well and the ill.

It is not artificially flavored, but, having the delicious, natural flavor and aroma of high-grade cocoa beans of which one never tires, may be used at every meal.

REGISTERED TRADE-MARK

Trade-mark on every package.
MADE IN CANADA BY
WALTER BAKER & CO. LIMITED
ESTABLISHED 1780
MONTREAL, CAN. DORCHESTER, MASS.
Booklet of Choice Recipes sent free

For Women

Keep on hand a bottle of equal parts of lime water and linseed oil, which can be shaken into a creamy emulsion in an instant and applied as first aid in case of a burn.

Before putting furs away, see that they are thoroughly cleaned by beating them gently with a velvet-covered fly swatter, or a small, looped length of rubber tubing, then pack away with cedar chips, tobacco moth balls, or black pepper, in a tight new pasteboard box, sealing the opening with a strip of paster cloth.

Once a week purify kitchen and bathroom pipes by pouring down a solution made of two ounces of chloride of lime, to two quarts of warm water, using this solution at night when it will not be speedily washed away by frequent use of the plumbing.

When pressing a fabric which has been cleand with gasoline, wring a cloth out of a mxture of three parts water and one part vinegar, in order to free from gasoline odor and to avoid the likelihood of rings.

White collars and cuffs of woolen material may be effectively cleaned by rubbing thoroughly in cornmeal, changing the meal until the fabric is fresh and clean.

OR EXCLUDED.

Mason—Mr. Blair speaks 20 different languages.

Fuller—Including the one he uses at golf?

Genuine
BAYER

Aspirin

WARNING! Say "Bayer" when you buy Aspirin.
Unless you see the name "Bayer" on tablets, you are not getting Aspirin at all. Why take chances?
Accept only an "unbroken package" of "Bayer Tablets of Aspirin," which contains directions and dose worked out by physicians during 22 years and proved safe by millions for

Colds	Headache	Rheumatism
Toothache	Neuralgia	Neuritis
Earache	Lumbago	Pain, Pain

Handy "Bayer" boxes of 12 tablets—Also bottles of 24 and 100—Druggists.
Aspirin is the trade mark (registered in Canada) of Bayer Manufacture of Monoaceticacidester of Salicylicacid. While it is well known that Aspirin means Bayer manufacture, to assist the public against imitations, the Tablets of Bayer Company will be stamped with their general trade mark, the "Bayer Cross."

Will You Help Us?

The proper Washing and Sterilizing of Milk Bottles is one of the most important operations of the Modern Milk Plant, and it is oftentimes the most difficult.

You will be interested in knowing that every Bottle, on its return to our Plant, is thoroughly Washed, Steamed, and Sterilized.

Every Bottle must be Inspected and Passed by several men before it is again filled with Milk.

You can assist us in this most important work by seeing that your own Bottles are returned promptly and by calling your friends' attention to the necessity of using Milk Bottles for Milk, and Milk only.

It will also assist us if every Bottle is rinsed in clean, lukewarm water before returning.

This co-operation will go a long way in assisting us to give you the kind of service you want to have.

Do you Realize that One Quart of Milk Gives the Same Food Value as 8 Eggs?

Peterboro Milk Products Ltd.
377 AYLMER STREET, PETERBOROUGH, ONT.
OUR MILK IS CLARIFIED AND PASTEURIZED
(Clarified is Clean—Pasteurized is Pure)
Our Milk Is Clean, Pure, and Safe
TELEPHONES - - - 1900 AND 1901

Capitol Entertainment

MONDAY—TUESDAY—WEDNESDAY
THE BIG NINE-REEL SENSATION—IT OPENS AND CLOSES WITH A BIG THRILL
IF IT'S A DE MILLE PICTURE YOU CANNOT GO WRONG

CECIL B. DeMILLE presents SATURDAY NIGHT with Conrad Nagel, Theodore Roberts, Julia Faye and Edith Roberts.

ONCE MORE WE MUST REPEAT, IF YOU WANT COMFORT, LUXURY AND THE BIGGEST AND BEST IN PHOTOPLAYS, THE

Capitol

IS THE LOGICAL PLACE FOR YOU TO VISIT TWICE WEEKLY. START MONDAY. YOU WILL FIND IT WORTH WHILE.

THE BALANCE OF OUR BIG PROGRAM AND OUR MUSIC IS THE REAL CLASS IN THIS CITY.

THEATRES

CAPITOL—The cleanest and cleverest comedy ever made on events of the great war, entitled "Three Live Ghosts." Balance of the offering consists of special productions.

GRAND—"Evangeline," a picture of the most sublime drama in the history of literature.

ROYAL—"The Lady From Longacre," "One Moment, Please," "Big Town Ideas," and Comedy—15 reels.

REGENT—Marie Prevost in "Nobody's Fool," a joyous comedy of sparkle and pep and a big Paramount feature.

AT THE GRAND.

"EVANGELINE."

This afternoon and evening, "Evangeline" is shown for the last time at the Grand Opera House. The story of Longellow's poem has not been changed from the original, and those who have read the pathetic recital of the deportations among the simple Acadian farmers will be anxious to see th screened version, which has been produced amidst scenes of wonderful natural beauty.

The homely touches conveyed by the art of the photographer include many scenes from the village life of Grand Pre, with the mild, gentle existence of its inhabitants and the simple love-story of the two lovers.

A charming note is given to the performance by the introduction of a modern interlude, picturing the quarrel of two young people, with their reconciliation later on.

"Stop Thief", aside from being one of the funniest comedies ever written, is so "different", it is almost melo-drama, such mysterious things happen and with a speed that is quicker than the eye. After the two thieves start working in the home of a perfectly nice family, it soon looks as though the family themselves were thieves, and the two crooks were the only people above suspicion, and when a missing bundle of money suddenly turns up in the minister's coat tail pocket, things do happen.

Rex and Zana will appear as the two crooks, something very different from anything they have done before, and one might almost think it a pleasure to be robbed by a couple of highway men, who make so much fun of their "work". M. Yule is also co-featured in one of those parts he plays so well, that of the innocent old Kleontomanaic The balance of the company are well cast.

"IRISH EYES"

A number of new charming songs which have been cleverly worked into the thread of "Irish Eyes", form a most pleasing feature of Walter Scanlan's new comedy, which the youg romantic actor, will shortly present at the Grand Theatre.

Scanlan's voice is in fine fettle and his singing as ever a delight to his host of admirers. "Irish Eyes" is a charmig mixture of romance and mystery, with its scenes laid in Ireland and America, and is declared to be one of the best Irish comedy dramas ever presented.

AT THE CAPITOL.

All Records Smashed in Filming of Cecil B. De Mille's Superb Paramount Production. "Saturday Night."

What is believed to be a record for editing and titling a special production was set by Cecil B. DeMille and staff in finishing up the director's latest Paramount picture, "Saturday Night," in order that he might embark promptly for his vacation in Europe. Twelve working days were required. The production will be the feature at the Capitol theatre next Monday, Tuesday and Wednesday.

This demand for speed gave rise to reminiscences on Mr. DeMille's part concerning the rapidity with which it is possible sometimes to work on a picture without detracting from its value.

"I made two pictures at the same time once," he said, "one during the day and the other at night. And they were both very successful, too,—'The Cheat' and 'The Golden Chance.'"

"The man elected to stick it out with me was Alvin Wyckoff, director of photography. He and I slept an hour every evening. Of course we were younger then," he added, smiling. "Perhaps it couldn't be done now. Aside from us, there were two complete crews, for each company.

"And I remember when we had Geraldine Farrar under contract for eight weeks. During that time we were entitled to make one or more pictures. We actually made three, and one of them was 'Carmen.'"

According to Mr. DeMille, it does not pay to rush a picture's production. Only in the rarest cases, he declares, where sets are few and simple, where no outside location work is required, and where weather does not intervene to delay, can a picture be done well and quickly.

A notable example of this was the filming by William deMille of "Miss Lulu Bett," which, owing to its simple and compact sets, was finished, so far as actual "shooting" was concerned, in slightly over a month, and already the author of the story Miss Zona Gale, has declared it is an improvement on the original drama. "Saturday Night" required considerably more time.

The balance of the programme will be specially selected to fit in with this remarkable nine-reel production, and combined with the music of the very excellent Capitol orchestra, will leave nothing to be desired in the way of really high-class entertainment at popular prices.

FAN-FAN.

AT THE REGENT.

"BURIED TREASURE" A REMARKABLE PICTURE.

Marion Davies' New Cosmopolitan Vehicle is Massive, and Cost $250,000.

Eclipsing in point of expenditure sumptuousness and sheer beauty anything of the kind ever before shown on the screen, "Buried Treasure," the Paramount-Cosmopolitan version of F. Britten Austen's story which created a sensation when it was published in Hearst's Magazine, will be shown at the Regent Theatre next Monday, with Marion Davies as the heroine.

This picture was made at a cost of approximately $250,000. An entire company of two hundred players was transported to California for an entire summer, 5,000 extras were employed in some of the largest and most lavish sets ever seen on the screen and designed by Joseph Urban, probably the most distinguished scenic artist to-day.

Two pirate ships costng $50,000 each, the rear end of one of these being tipped with gold in the fashion of the period were used continuously. Through the courtesy of California's multi-millionaire, John D. Spreckels, many of the striking scenes were made on his palatial half-million dollar yacht, "The Venetia." The staff utilised by Cosmopolitan productions included five camera men, 30 musicians, 150 carpenters, and 20 electricians. Costumes, jewels, and other accessories used by Miss Davies cost many thousands of dollars.

This is a picture dealing with the pertinent question of reincarnation and communication of the living with the dead. Norman Kerry is the leading man and heads a strong supporting company, th principals including Anders Randolf, Edith Shayne, Earl Schenck, John Charles and Thomas Findlay.

AT THE ROYAL.

No one who has seen William Russell in a strenuous western photoplay would suspect him of descent from the British nobility.

When the famous Fox star was approached upon the subject he cleaned up the mystery. It seems in his new photoplay, "The Lady from Longacre," which is now playing at the Royal Theatre, Mr. Russell is called upon to portray the chartacer of an aristocrat who prefers democracy and midnight partees to high society and pink teas. During the staging of some scenes, Mr. Russell called the director's attention to errors in the social formality, and was asked where he had learned so much about the workings of society. Mr. Russell leaned over, jokingly, and answered:

"I never have told anyone, but I am a son of the Earl of Cheshire. Before I ran away from home I was qquite familiar with the hows-and-whys of the royal court." As a matter of fact, he is a New Yorker by birth. Eileen Prey in "Big Town Ideas," plays the part of a restaurant girl at a jerkwater railway station, who pines for life in a big city. The play, which is naturally a comedy disguised as a drama, shows how she gained her ambition. She is the direct means of releasing a young man sentenced for ten years for stealing bonds by proving his innocence and also of catching the real thieves. She and the young man forge bonds of matrimony from prison bars. The comedies are bright, full of laughter and pretty bathing girls.

BASKETBALL

PETERBOROUGH JUNIORS.

The Peterborough junior basketball team will stack up against either Varsity 3rds or Simpson Avenue Methodist Church teams in the semi-finals of the Junior O.A.B.A. series. Varsity 3rds are winners of group 1 and the Simpson Avenue team are winners in group 2 of the Junior T. & D. series. Varsity have only lost one game this season, whilst Simpson Avenue Church have a clear sheet in that respect as yet. Varsity are favorites and are expected to win the series, but last year Simpson Avenue team eliminated them in the semi-finals, and hope to repeat again this year. The games are called for the 14th and 21st of this month at the Broadview "Y," so Peterborough will know by the 21st whom their next opponents will be. The winners of the western group of the series has not yet been determined, but the Petes are not worrying about that until they eliminate the winners of the T. & D. series.

CAN BLAME THEMSELVES.

The suggestion that the group winners in the Tankard should play off in sections of four and the four survivors come to Toronto for the final has been revived by the soft-water experience of the finals just finished, says the Toronto Telegram. But when it comes up at the annual meeting it will be voted down as usual. The visitors may do a lot of howling about the weather, etc., when they are in the city, but, after all, they like the trip. The prize they curl for in the primaries is not so much the Tankard as a chance to get down where the street cars rumble past the rink and the stones roar over the boarded floors. Anyway, it is up to themselves. They needn't trouble to place the blame on the city clubs whose ice they monopolize for the best part of a week.

At the ROYAL—Monday, Tuesday, and Wednesday.

Scene from "Irish Eyes" with the famous Irish Singer, Walter Scanlan, at the Grand, Matinee and Evening, Saturday, February 18th

GRAND OPERA HOUSE

CAN YOU AFFORD TO SAY---"I DID NOT SEIZE THE OPPORTUNITY TO SEE LONGFELLOW'S

EVANGELINE"

LAST TIME TO-NIGHT

HOME Grand Trans-Canada Theatres, Ltd. AGAIN

Monday, Tuesday and Wednesday

Final Appearance

The REX STOCK CO.

(With Rex Himself)

Present George Cohen's International Comedy Success

"STOP THIEF"

SPECIAL NEW SCENIC PRODUCTION THROUGHOUT | 2 VAUDEVILLE ACTS AND ENTIRE CAST IN PLAY

—Usual Prices—20c, 30c, 50c; Gallery 10c. Seats Now—

GRAND Matinee Evening Sat., Feb. 18

DIRECT FROM NEW YORK, BOSTON, PHILADELPHIA, TORONTO AND MONTREAL TRIUMPHS!

"The John McCormack of Comic Opera."
—N. Y. World

"IRISH EYES"

Gorgeous Scenic Production 3 Acts—6 Scenes

HEAR SCANLAN'S NEW SONG HITS

AT EACH PERFORMANCE OF THE COMEDY, "IRISH EYES," MR. SCANLAN, ACCOMPANIED BY HIS OWN AUGMENTED ORCHESTRA, WILL SING:

"AN IRISH SONG WILL LAST AS LONG AS LIFE AND LOVE SHALL LAST."
"KATHLEEN."
"THE ROAD TO MY LOVE."
"JUDY, YOU'RE THE JEWEL OF THEM ALL."
"MAVOURNEEN."
"THE BARD OF ARMAGH."
"MY GALWAY ROSE."
Also selections from the old favorite Irish melodies.

Special Numbers on Irish Harp and Bagpipes

PRICES—Evening: 25c, 50c, 75c, $1.50; Matinee: 50c, Best Seats $1

ENTRY FORM

SKATING CHAMPIONSHIPS: JUNIOR, JUVENILE AND MIDGET
Under Auspices of P. A. A. A.
BROCK ST. RINK, TUESDAY, FEB. 14th

Please enter my name in the.....Events

.....

Fill in class you wish to enter, sign card and send it to WALTER SMAILL at the Y.M.C.A.

ROYAL

M. PAPPAS, Owner and Manager

15—First Run Reels—15

THIS IS FOX FEATURE DAY

LAST CHANCE TO-NIGHT - ENTIRE CHANGE MONDAY

The Lady From Longacre Reels 6

WILLIAM RUSSELL in a superb Fox feature, showing a democratic nobleman who rescues a princess. Fun, sentiment and romance.

One Moment Please Reels 2

A SUNSHINE COMEDY that brightens your thoughts and leaves a lingering laugh.

Big Town Ideas Reels 5

EILEEN PERCY in a Fox feature romance of an ambitious girl in a one-horse community.

Comedy and Drama, Reels 2

ADMISSION Which Covers War Tax

AFTERNOONS 15c and 10c

EVENINGS:—BALCONY 15c—GROUND FLOOR 20c

Billiard Results

The results of the City Billiard League contests during the past week were as follows:

C.P.R. Vs. G.W.V.A. A.

J. Lang 150, H. Lewis 137.
F. Fry 127, A. Edwards 150.
G. Giroux 150, A. Miller 136.
T. Guerin 150, A. Payne 95.

Caledonians Vs. A.O.F.

J. Brown 150, J. Bills 140.
J. Fraser 150, F. Payne 57.
D. Hyde 150, J. Dunslow 108.
A. McArthur 122, C. Joyce 150.

S.O.E. R. Vs. De Laval.

F. Joyce 134, A. Nichols 150.
A. Fielder 120, L. Dawes 150.
L. Campbell 124, J. Cummings 150.
G. Collis 133, Petrie 150.

G.W.V.A. B Vs. S.O.E. White

H. Woods 150, R. Long 81.
F. Gant 150, H. Freeman 135.
E. Cook 150, F. Rathbone 82.
J. Allen 150, R. J. Young 126.

Standing of League.

	Played	Won	Points
De Laval	24	15	15
S.O.E. R.	24	15	15
Caledonians	24	15	15
C.P.R.	24	15	15
G.W.V.A. B	24	14	14
G.W.V.A. A	24	12	12
A.O.F.	24	7	7
S.O.E. White	24	2	2

REGENT THEATRE HUNTER STREET.

TO-DAY — LAST CHANCE TO SEE OUR SPECIAL
::: DOUBLE FEATURE PROGRAMME :::
VIVIAN MARTIN in "THE SONG OF THE SOUL"
—and—
MARIE PREVOST in "NOBODY'S FOOL."

—MONDAY — A SPECIAL ATTRACTION—
THE FAMOUS SCREEN BEAUTY,
MARION DAVIES in "BURIED TREASURE"
One of the Most Spectacular Films Ever Produced.
— Special Music Score for This Picture —
—also—
JUNE CAPRICE and GEORGE B. SEITZ in "THE SKYRANGER."

Pre-War Prices:
— MATS. 10c — EVENINGS 15c (Tax Included) —

WEST DURHAM HORSEMEN WILL FORM ASSOCIATION.

BOWMANVILLE, February 10.—A meeting is to be called soon for the purpose of forming the West Durham Association. Such was the decision of a meeting of the leading breeders and dealers here. Mr. Milton J. Wight, Providence, was appointed chairman, and a committee which six HP-pfiIas-J etaoin shrdlu of Chester Power, Maple Grove; George F. Ormiston, Elmer Bradley, Enfield; Albert Hills, Tyrone; Harry Parrie, Bowmanville; Arthur Welsh, Salem; A. C. Chapman, Orono; and W. Frank Rickard, Newcastle, was formed to arrange for holding a spring horse show in Bowmanville. Mr. Albert J. Balson, Solina, was appointed secretary.

HUPMOBILE

DEALER WANTED

We offer a splendid opportunity to an individual or concern qualified to represent the HUPMOBILE in this territory. Very liberal discount. Excellent proposition for the right party. Wire or write:

AUTOMOBILE & SUPPLY LTD.
DISTRIBUTORS
100 UNIVERSITY AVE - - TORONTO, ONT.

Sports

Y. M. C. A. FIVE PIN LEAGUE

The Aberdeens proved too strong for St. Luke's last night in the Business Men's League at the Y.M.C.A. Morrow and Walton rolled the highest games for the winners, while Patterson and McWha led their team in a brave attempt to win the decision. Scores:

St. Luke's.

McWha	186	174	122—	482
J. Patterson	90	146	153—	389
Routley	111	75	94—	280
Moffatt	110	69	163—	439
F. Patterson	148	170	171—	489
	645	634	703—	2079

Aberdeens.

Weatherstone	129	158	146—	433
Vance	134	89	186—	409
Touchburn	138	158	171—	467
Morrow	209	149	144—	502
Walton	189	160	191—	540
	799	712	838—	2351

League Standing To Date.

	Won	Lost
Aberdeens	8	1
George Street	8	1
Teachers	6	3
Canadian Woollens	2	7
St. Luke's	2	7
Granites	1	8

Next Week's Games.

Monday, Feb. 13—Canadian Woollens vs. Granites.

Wednesday, Feb. 15—George Street vs. St. Luke's.

Friday, Feb. 17 — Teachers vs. Granites.

In Time of Need

IF fire, sickness, accident or sudden emergency arose today are you prepared for it with a reserve in a savings account?

A savings account is a sure reliance in times of need.

Open one today in the Bank of Toronto and be ready for any emergency, should it arise.

91

THE BANK OF TORONTO

Capital, $5,000,000 Reserves, $7,000,000

PETERBOROUGH BRANCH
E. J. H. Vanston, Manager

BE SURE OF YOUR PROPETRY AT ALL TIMES

The difference between feeling sure—and uncertainty—is the COST of a Fire Insurance Policy which PROTECTS!

Peace of mind is worth ten times the price of a Fire Insurance Premium.

See us about your Fire Policy at once.

DAVIS-THOMPSON CO., LIMITED
INSURANCE & GENERAL AGENCY.
433 GEORGE STREET PHONE 40

RENEW YOUR EXAMINER SUBSCRIPTION.

A Little Sporting Gossip

STEINMETZ TIGHTENS HOLD ON TITLE OF AMERICA'S AMATEUR SKATING ACE

Won 400-Yard Dash and Was Second in the Three-Quarter Mile Race at Lake Placid on Friday in Diamond Trophy Events.

Has Total of 110 Points.

LAKE PLACID, N.Y., Feb. 11.—(Canadian Press.) —William Steinmetz, of Chicago, virtually clinched the title of Amateur Skating Ace of America late Friday by winning the 440-yards dash and finishing second in the three-quarter mile race, the second day events on the card of the Diamond Trophy Championship. He now has a total of 110 points. Charles Jewtraw of Lake Placid comes next with 55 points.

Jewtraw's work of winning the three-quarter mile race and finishing second in the 440 yards dash boosted him into second place.

Joe Moore, of New York, who finished third in the three-quarter mile race is third, with 40 points. Roy McWhirter, of Chicago, is fourth, with 25 points scored yesterday. Charles Gorman, of St. John, N.B., to-night had only ten points, secured to-day when the finished third in the 440 yard dash.

Jewtraw's Chances.

In order for Steinmetz to lose the title Jewtraw would have to win both the half and three mile races to-morrow and the Chicago man fail to get a place.

Richard Donevan, of St. Paul, to-night led the Silver Cup contenders with ninety points. His nearest competitor is Paul Forman, of New York., who has only 30 points. The Diamond Trophy events to-day were more spectacular than yesterday. As in the 220 yard dash yesterday, Steinmanz gave the spectators an unexpected thrill by winning. At the start Jewtraw took a big lead and held it for the first lap. Gorman then closed in on him and it appeared to be a fight between these two. Suddenly, near the stretch, Steinmatz flashed past the leaders and streaked across the line a winner. McWhirter was fourth and Moore fifth.

Fell at Last Turn.

In the three-quarter mile race Moore took the lead at the bell tap and for a moment it looked like he would win without much contest. On the back stretch, however, Jewtraw quickened his pace, fought it out with Moore to the turn and then came down the stretch in the lead. Steinmetz nosed into second place with Moore third. McWhirter and Gorman both fell at the last turn and slid off the course.

Donovan gave a brilliant exhibition in the half mile race. At the last lap he was pocketed, but fought his way to third place and then, as the skaters came down the stretch abreast, dove through to the finish. William Murphy, of New York, was second and Valentine Bialis of Lake Placid, third. In the mile event Donovan took the lead at the bell and never was headed. Fred Buandgen, of Chicago, finished second and Herman Parleberg of Cleveland, came in third.

The Summaries.

440 Yards Diamond Trophy Race —Won by William Steinmatz, Chicago; Charles Jewtraw, Lake Placid, second; Charles Gorman, St. John, third. Time 38 1-5 seconds.

Three-quarter Mile Diamond Trophy Race— Won by Charles Jewtraw, Lake Placid; William Steinmetz, Chicago, second; Joe Moore, New York, third. Time, 2 mins, 22 2-5 seconds.

Half Mile Silver Cup Final—Won by Richard Donovan, St. Paul; William Murphy, New York, second; Valentine Bialis, Lake Placid, third. Time 1 min, 3- 1-5 seconds.

One Mile Silver Cup final—Won by Richard Donovan, St. Paul; Fred Buendgen, Chicago, second; Herman Perlberg, Cleveland, third. Time 2 mins. 55 seconds.

Half Mile Race— (16 year old boys)—Won by Lionel Norton, Lake Placid; Harold Fortune, Lake Placid, second; John Darrah, Lake Placid, third. Time 1 min. 35 4-5 seconds.

220 Yards Race (for boys of 14)—12)—Won by Jack Shea, Lake Placid; Earl Finch, Lake Placid, second; Howard Duquette, Plattsburg, third. Time 22 seconds.

One-Sixth Mile Race (for boys of 12)—Won by Jack Sea, Lake Placid; Raymond Murray, New York, second; Thomas Tebo, St. John, N.B., third. Time 30 3-5 seconds.

One-Sixth Mile Race (for boys of 10)— Won by Eugene Shea, Lake Placid; Philip Proctor, Lake Placid, second; George Booley, Saranac Lake, third. Time 35 seconds.

PACIFIC COAST HOCKEY ASPIRANTS FOR THE ALLAN AND STANLEY CUPS

Are Going After Allan Trophy For First Time Since Back in 1912.

(Written for the Canadian Press by A. P. Garvey.)

VANCOUVER, B.C., Feb. 11.—The Pacific Coast League has for years been an outstanding factor in professional hockey, frequently holding the Stanley Cup, emblematic of world supremacy among the puck chasers. This season the British Columbia athletes will not only lay claim to this coveted trophy, but will also attempt to conquer the amateur field and carry off the Allan Cup which represents the Dominion championship in this class. The province west of the Rockies looms big in the hockey map and intends to be more outstanding than ever this winter.

The professional league out here, represented by the teams of Vancouver, Victoria and Seattle, is however meeting difficulties developing new talent good enough to step out into the classy company which continues to thrill the pro-hockey fans on this coast. While there are included in the personnel of the various squads players who still star and are good for a few more seasons, Frank Patrick, president of the league, and his aides are frank to admit that the player problem is one that is causing a lot of worry. That the majority of amateur players in the west have hardly reached the stage where they can be considered of major league calibre is the opinion of the coast magnate who, it will be recalled, experienced no end of difficulty in mustering full teams to start the present season. After gathering all of the regulars of the previous season into the fold Patrick made many futile attempts to bolster up the ranks with players from the prairie provinces. Alberta and Saskatchewan teams had gathered in all those available for professional company and the coasters did not figure that the remnants were worthy of places on major league teams.

Fast Company

"Notwithstanding the great army of puck chasers in the game today throughout the country, I doubt very much whether there would be more than a dozen who would be considered good enough for fast company," Patrick stated a few days ago. "Here in Vancouver we have over one hundred amateurs playing the game and yet there is not more than one, two at the most, whom I would consider ready for professional company. No doubt players would develop fast were they able to devote more attention to the game but at present the amateur has only a couple of nights a week on which to work out, and this is not sufficient to enable the player to show his best form or to develop faster. I have no doubt that the eastern professional clubs find it just as difficult to obtain first-class players from the amateur ranks, and unless more come to the front within the next year we are certain to be faced with a scarcity of professional material next year."

This season the Pacific Coast League has introduced four new players and they appear to have made good for permanent berths but they have not yet reached the stage where they can be classed with the old timers on the circuit. Of the quartette, Parkes, the Ontario recruit, has made the most impressive showing. He bids fair to develop into one of the best players who has ever performed on the coast loop. "Red" Briden and Gordon Fraser, recruits from the prairies, have made good with the Seattle club and have been given ample opportunity to acquire experience. Fraser is probably the better man of the pair but Briden is rapidly showing class on the left wing. Victoria has Slim Halderson, former Winnipeg Falcon star. He is not a finished skater and gets around slowly, but Lester Patrick believes he will make good.

With the half way mark passed the coast clubs will be soon on the home stretch. At this stage, it's anybody's gonfalon. Vancouvers have probably shown more class than the opposing clubs and unless the dope goes astray the Millionaires will be in the championship play-off. Injuries have militated against the success of both Victoria and Seattle clubs during the past few weeks. Seattle has played many games with Roy Rickey, their defense star sitting on the bench, while Eddie Oatman, Victoria's flashy captain, has been out of several games. The absence of these stars has been no small factor in ho'ding the Seattle and Victoria clubs back.

Coast Play-offs

No dates have yet been allocated for the coast play-off. The last league game is scheduled for February 24. Then follows the home and home games between the leaders. Right on top of this classic comes the play-off with the winners on the prairie loop, the team coming through in this series making the trip east to play for the world's championship and the Stanley Cup. The series will start in the east not later than March 15.

The Pacific Coast is going after the Allan Cup this year for the first time since the ill-fated expedition of the Black Bros. champions back in 1912 when the locals were badly beaten in the preliminary round. This season, however, the coast champions hope to go a long way in the championship series. Towers of Vancouver appear to have the edge on all other local teams, but they must first defeat Victoria's champions before qualifying for the eastern jaunt. B.C. is drawn against the champions of Saskatchewan in the preliminary series. The amateur game is enjoying a fairly good season here, but with the B.C. Varsity unable to place a team in the running the simon pures lost the backing of at least a thousand leather-lunged rooters of this institution of learning.

Junior Champs.

British Columbia junior hockey champions will not, however, be listed among those present when the national finals are played this season. The coasters made a trip as far as Calgary for the qualifying round a couple of years ago, going to heavy expense on the understanding that they would be reimbursed. They have waited for over two years for some financial return from the national body but beyond receiving promises they have nothing to warrant them launching another cup-hunting expedition, and this season it is definitely announced that there will be no British Columbia entry for the national junior puck-chasing event.

Rehill's New Coal Yard

Hard and Soft Coal at Closest Prices
Cement Lime
Wall Plaster Plaster Paris
White Rock Finish Mortar Colour
Plasterers' Hair Plaster Board

THOS. A. REHILL
210 Wolfe St. (near C.P.R. Station)
'Phones—Office, 245: House, 66sW.

WADDELL TROPHY FINAL POSTPONED.

Making Third Major Competition of the Open Bonspiel Still Undecided

Mild weather and its companion, soft ice, cut short the Waddell Cup competition Friday afternoon with the conclusion of the semi-final round, leaving J. W. McDermid and Miles Hamilton to play off for the trophy and the prizes as soon as winter gets back on the job with a little freeze. Apparently the Bonspiel Committee is still pursued by the jinx that persists in spoiling the show just as the curtain is going up for the last act, and W. G. Morrow and Harry Foote probably realize by this time that the easiest part of a bonspiel is starting it. Fortunately, the Peterborough Cup competition, which was won by McCallum of Lindsay, was wound up before the thaw came, with the result that only the convenience of the local competing rinks has to be considered.

The three major series of the open bonspiel are still undecided, and the finals of the Morrow, Matthews-Blackwell and Waddell Cups competitions are postponed indefinitely. Everything was set for the Matthews-Blackwell game Thursday night, but the curlers were more or less groggy—fatigued is perhaps a less suspicious word in these days of O.T.A. sniffers and snoopers—after the two days' work of winning Lakefield club's two brand new cups. Around the curling rink there is a conviction that bruin saw his shadow on Candlemas Day, and there is also a little apprehension about the arrangements for various other annual bonspiels and matches that remain unerased on the season's programme.

Next week will take three or four rinks to the Oshawa bonspiel, and the question of whose are going is one of the week-end topics of conversation.

The Waddell Cup Games.

The results in the Waddell competition yesterday were:

—First Round—

S. T. Medd	8	R. G. Sturgeon	7
Ira Moore	8	J. Fitzgerald	14
G. Stevenson	11	J. McDermid	16
J. N. Bacon	8	A. Archibald	14
T. Brightman	13	A. C. Kay	14
H. R. Martin	11	W. G. Morrow	8

—Second Round—

Medd	18	Fitzgerald	13
McDermid	13	Archibald	8
Kay	13	Martin	6
R. M. Hamilton	12	Geo. Benor	9

—Semi-Finals—

Medd	8	McDermid	12
Kay	9	Hamilton	13

ECZEMA ON FACE AND HEAD FOR FIVE YEARS

Eczema or salt rheum, as it is so often called, manifests itself in little round pimples which contain an extremely irritating fluid. These break and subsequently a crust or scale is formed and the intense burning, itching and smarting, especially at night or when the part is exposed to a strong heat, is almost unbearable and relief is gladly welcomed.

There is only one way to get relief and no remedy like

BURDOCK BLOOD BITTERS

Take it internally and it gets at the seat of the disease in the blood and drives it out of the system.

Apply it externally and it takes out the itching, stinging and burning and promotes healthly healing.

Mrs. J. Sage, 215 Princess Ave., Vancouver, B. C., writes: "Having suffered with eczema on the face and head, for the last five years, I consulted several doctors, and tried various kinds of salves and lotions, but I derived no benefit from any of them. I did not know what to do until a friend advised me to try Burdock Blood Bitters, and after I had used two bottles I began to get better and now after taking eight bottles I have not even a blotch on me. I feel that I cannot praise B. B. B. too highly I hope you will make full use of this recommendation for the benefit of those who are suffering from this terrible complaint, eczema."

B. B. B. put up only by The T. Milburn Co., Limited, Toronto, Ont.

MURRAY STREET SCHOOL CONCERT

Interesting Programme Provided by Eighteen Piece Orchestra.

A very successful concert was held last evening at the Murray street Sunday School Hall, by Mrs. B. Hoyland's 18-piece orchestra, under the direction of Mr. W. F. Leader.

The programme, which was varied and well-balanced, was marked by a precision of attack and execution which spoke well for the training of the members.

The soloists were well received and justly deserved the applause with which they were greeted. The following is the programme:

1.— Nautical Airs, Selection, Orchestra.
2—Tossellis Serenade. Violin Solo, Mrs. Hoyland.
3—Somewhere a Voice, vocal solo Mr. Everett.
4.—Somewhere in Naples—Selection, Orchestra.
5—Pianoforte Solo, Miss Sanderson.
6—Bedouin Love Song, Cornet Solo, Mr. Layfield.
7 —I have a Rendezvous, vocal solo, Mr. Farr.
8—Pat's Matrimonial Venture, sketch, Mrs. Huffman, Miss Andrews and H. Freeman.
9.—Sunshine of your smile, vocal solo, Mr. Everett.
10—Three o'clock in the morning, Selection, Orchestra.
11—Dio Possento, cello solo, Orchestra.
12—Roll on, Vocal Solo, Mr. Farr.
13—Chu Chin Chow, Selection, Orchestra.

Accompanist—Miss Ida Sanderson

This orchestra is newly organized and bids fair to make a special contribution to the musical enjoyment and education of the city. Thanks are due to the assisting artists, Mr. Tom Smith, 'cellist, Mr. Layfield, cornetist, Messrs. Everett and Farr; vocalists particularly to Mr. Leader who has sacrificed considerable time and energy to ensure the success of this concert and to Miss Ida Sanderson who needs no recommendation to music-lovers of Peterboro.

At the conclusion of the programme, Mr. L. J. Pettit and Mr. J. R. Webb, in moving a hearty vote of thanks, spoke of the excellence of the entertainment, the proceds of which will be devoted to provide music for the Sunday school orchestra. Mr. Joseph Wearing acted as chairman.

SKATING TONIGHT BROCK ST. RINK

Big Band Programme--Ice Cleaned at Half Time

There is good skating at the Brock Street Rink for to-night. The band will render a fine musical programme and the ice will be cleaned at the intermission. Skating until 10.30 o'clock. The sharp change in the weather this afternoon will make the ice good.

Watch the display of prizes next week for the big carnival to be held on Thursday, 23rd February.

MORRIS SIEGEL COMPLETES TOUR

Visited Peterboro on Last Lap of 10,000 Mile Walking Jaunt.

On Wednesday of this week, Mr. Morris Siegel, of Toronto, visited his Hebrew friends in this city on the last lap of his 10,000 mile walking tour.

Mr. Siegel, who is about thirty years old, is physical instructor at Y.M.H.A. of the Young Men's Hebrew Association, of Toronto, an organisation which corresponds to the Gentile Y.M.C.A.

This society, stung with the idea, publicly proclaimed, that Hebrews are not as prominent in sports matters as their Gentile brethren elected Mr. Siegel to put through a 10,000-mile walk, on which he started on 13th April, 1920, and which he expects to finish in Toronto on Tuesday next, when a demonstration has been planned as a proper reception for his return from his long hike.

Mr. Siegel's itineray led him though many parts of Canada, the United States, and Mexico, during which time he wore out 14 pairs of shoes. He kept pretty well to the railway lines, travelling only in the daytime, and maintaining a rate of about 40 miles a day in the warm weather and 10 miles daily in the winter. He has travelled through days of heat which averaged up around 120 degrees in the southern States, and in zero weather during the latter part of his trip, his only protection from the cold, as he wears no overcoat, being a 16-pound sweater, made especially for him by his wife, of heavy wool, padded and interlined with canvas and silk in layers

Starting out with no money, he depended throughout his tour on the kindness and hospitality of his Hebrew friends, who looked after him wherever he went, and is returning fom his lively jaunt in the best of health, albeit in slightly weather-beaten condition

WILL BE ARREST IN DELORME MURDER CASE

MONTREAL, Febrauray 14. — Canadian Press. — A special despatch from Quebec to the Montreal Gazette to-day says: "There will be an arrest in the Delorm murder mystery in Montreal next week. So much seems clear out of the mist of speculation and gossip, mostly wild and foolish."

APPLIANCES FOR THE MAIMED
CANADA'S LEADING HOUSE FOR

TRUSSES	CRUTCHES
CANES	RUBBER TIPS
SPECIAL APPLIANCES FOR RUPTURE	INSTRUMENTS FOR PARALYSIS OF THE LEGS
SUPPORTS OF ALL KINDS	CORRECTION FOR DEFORMITIES OF SPINE
BOW LEGS	ELASTIC HOSIERY, ETC.
KNOCK KNEES	

Entrust the correction of your physical ailments to the Firm who have a full knowledge of the requirements
ESTABLISHED 53 YEARS

A—A special Authors & Cox instrument devised to remedy the effects of paralysis of the legs. Makes crutches needless, is comfortable and thoroughly efficient. A marvel in its work.
B—Our appliance for correcting spinal troubles and diseases; gives gratifying results. One of the greatest achievements in over half a century's experience.
C—Apparatus for weak ankles, result of paralysis or injury. This will efficiently remedy it.
D—A light, strong instrument for bow-leg correction that has proven its value to hundreds who had thought there was no remedy but operation.
E—We are Canada's leading makers and fitters of trusses—21 different styles—and each made to fit individual requirements.
F—Crutches in 10 different styles and 12 kinds of rubber tips.

SEND FOR FULL AND FREE PARTICULARS

AUTHORS & COX, LIMITED
136 CHURCH STREET, TORONTO PHONE MAIN 2267
Headquarters for Crutches, Canes and Rubber Tips

POSTAL SERVICE UNIONS HAVE AMALGAMATED.

WINNIPEG, February 11 (Canadian Press). — After a three-day conference, the various bodies of workers in the Canadian Postal Service have been amalgamated in one organisation, to be known as The Canadian Federation of Postal Employees.

The chairman is W. G. McPherson, of the Railway Mail Clerks' Winnipeg; vice-chairman, R. S. Bartlett, Postal Clerks, Toronto; secy.-treasurer, J. E. Archer, Letter Carriers, Hamilton.

THOMAS EDISON IS 75 YEARS OF AGE TO-DAY

WEST ORANGE, N. J., February 11. Canadian Press. — Seventy-five years of age to-day, Thomas A. Edison faced the same daily routine in his big plant. The day was no different from any other. It was just another Saturday in his busy life, but he received hundreds of congratulations from all parts of the world.

IF STOMACH IS BAD LET DIAPEPSIN END GAS, INDIGESTION

"Pape's Diapepsin" has proved itself the surest relief for indigestion, Gases, Flatulence, Heartburn, Sourness, Fermentation or Stomach Distress caused by acidity. A few tablets give almost immediate stomach relief and shortly the stomach is corrected so you can eat favorite foods without fear. Large case costs only a few cents at the drug store. Millions helped annually.

ISSUES A REPLY TO SIR ADAM BECK.

Wonders Why Experts Did Not Appear Before the Sutherland Commission.

OTTAWA, Feb. 11. — (Canadian Press).—In a statement issued today, A. C. McCallum, one of the commission which prepared the Hydro radial report, replied to Sir Adam Beck, who questioned the judgment of the Sutherland Commission and declared that, after all, "That is just Sir Adam Beck's opinion I suppose, and it may be left at that."

Referring to Sir Adam's statement that experts of the Hydro believed that the proposed radial system may be successfully carried forward along the lines originally intended, Mr. McCallum says that it would be interesting to know who these experts are, and why they did not give evidence before the Commission.

TREATIES IN SENATE.

WASHINGTON, February 11 (Canadian Press)—Treaties resulting from the Washington Conference were before the Senate's Foreign Relations Committee to-day, together with the report of the United States delegation on the Conference.

MORE CHIROPRACTORS URGENTLY NEEDED

Become a Chiropractic Doctor. The one profession not overcrowded. Chiropractic has shown such remarkable results in the promotion of good health, the alleviation of suffering and saving of life that the people are demanding it. More practioners are needed at once. To men and women with ambition and a fair education this is your opportunity to get into a profession offering unlimited field, congenial work and permanent success. Full particulars on request.

Toronto College of Chiropractic
822 Broadview Ave. - Toronto, Ont.

8dw s-1231

COAL AND WOOD
COAL IN ALL SIZES AT LOWEST PRICES.

Mixed Slabs, long	$9.00
Mixed Wood	$9.00
Hardwood	$13.00
Cutting, per cord	$1.50
Splitting, per cord	$1.00

PETERBOROUGH FUEL & TRANSFER CO.
134 Aylmer St. Phones 270-362

GREATEST HEAT--LEAST ASH
D. L. & W.
EXTRA BRIGHT, CLEAN
SCRANTON COAL
Robt. Hicks Co.
LIMITED
Head Office 248 Murray. Phone 48
Branch Office 266 Charlotte Ph. 47

Dr. M. C. GOODWIN
Palmer Chiropractor
BARRIE BUILDING, PETERBORO.
Lady Attendant.
Phone 4-3-1
Office Hours: 10 to 12 a.m., 2 to 4, and 7 to 8 p.m.
Office Closed Tuesday and Thursday Evenings.

KEEP OUT JACK FROST
WITH CHAMBERLAIN
Weatherstrip
It pays for itself—Saves you Money in Fuel and Comfort. Ask for an Estimate on House, Factory, or Office. See
J. H. VANCE
AT 773 AYLMER STREET
Or Call His PHONE 1292 6-t-t

PLUMBING
The Most Vital Part of the House

If you are thinking about building, we offer you expert service at minimum cost.

Modern Plumbing will rout anything unsanitary when properly installed.

We guarantee our work. Call us any time.

OUR SPECIALTIES:—
PLUMBING, AND STEAM AND HOT WATER HEATING.

Nelson & Dunsford
Telephone No. 1054, 1716J.
201 RINK STREET.

peaks Highly of This Home Made Cough Remedy

s it Aids with Unusual Speed — oosens the Mucus—Relieves the Irritation and Stops the Cough.

Costs next to Nothing—For a Big Supply.

Whenever anyone in my family catches cold and begins to sneeze and cough, and hawk and breathe heavily it does not take me many minutes to fix up a remedy that will drive away all such troubles in double quick time.

It's no secret—anyone can make o half pint of the finest cough medicine in the world for a trifling sum.

Get from any druggist one ounce of Parmint (double strength)—to this add a little granulated sugar and enough water to make a half pint—that's all there is to it.

But now you've got a real medicine—mind you—the first spoonful you take acts directly on the membrane of the throat, and nose, the tickling ceases almost instantly—the inflammation begins to disappear — up comes the stubborn mucus and often in 24 hours every trace of the cough that frightened you is gone.

It's really remarkable how this home made remedy acts on the mucous membrane and that is one reason that it is so helpful to thousands of catarrh sufferers.

Where do you Eat Lunch

Downtown? Go there pretty regularly? Usually eat with the same good fellows Thousands of men do. Why? Because they trust the place, the food, the men—they know them. Just so with SHUR-ON GLASSES. Quality beyond question, for over Fifty Years. We have them.

M. J. ROCHE
Eyesight Specialist
188 Charlotte Street

Read the Want Ads.

CITY AND GENERAL

DR. T. P. McCULLOUGH

Eye, Ear, Nose and Throat specialist 166 Brock St. Phone 36W. dtf

WINDOW CLEANING.

W. Foster, City Window Cleaner. 'Phone 1363P. 90d-96-828

BRUNSWICK RECORDS.

Play Brunswick Records on any machine. Price only 75 cents. Why pay more? At Greene Music Store, Charlotte street. 4d-38

BRUNSWICK RECORDS.

Play Brunswick Records on any machine. Price only 75 cents. Why pay more? At Greene Music Store, Charlotte street. 4d-38

HATS RE-BLOCKED.

Ladies' and Gentlemen's Hats Re-Blocked and Trimmed in the newest Styles,at the American Hat Store,163 Charlotte str Phone 30. dtf

ALL SAINTS' CHURCH.

On Sunday evening the Rector will continue his series of sermons on the gist of the books of the Bible. The subject will be "Exodus."

ATTENTION IS DRAWN TO THE AUCTION SALE

of that comfortable House, 573 Stewart street on Thursday, 16th February instant at 4 p.m. W. J. Hancock is the auctioneer 6d 38 1356

DR. J. M. O'BRIEN,

Phyiscian, Surgeon and Obstetrician (successor to late Dr. Hayes), 281 Park street. 'Phone 27. Office hours: 9-10 a.m.; 2-4 p.m.; 7-8.30 p.m. Special attention to obstetrics. 26d-43-1044.

TRINITY CHURCH.

The services in Trinity Church will be of special interest on Sunday. The evening services are more than ever helpful and interesting to young people. On Sunday evening the choir, assisted by Miss Edwina Palmer and Mr. Hartshorn, will give the following music: Anthem—"O Be Joyful"—Dudley Buck. Baritone Solo—Selected—Mr. F. Hartshorn. Violin Solo—"Serenade" —Gounod Miss E Palmer. Anthem— "Sweet Hour of Prayer"—Bowles Strangers and visitors are always welcome at Trinity Church.

Diamonds for Men

When men wear Diamonds they are very particular about the quality. They want the Clearest, most Perfect Stones possible to obtain.
We guarantee our stock to be absolutely first quality in every way.

WARNE'S
Diamond Hall
349 GEORGE STREET

BASKET ON EXHIBITION.

A basket made and designed by Mr. Cole Barrett, Cedar Street, is on exhibition in the window of the Routley-Braund shot store on Charlotte Street. Mr. Barrett is eighty-five years of age.

NOTICE.

E. Batchelor & Company, brokers, Nos. 6 and 7, Bradburn Building, city, wish to advise the public that V. Kearns-Batchelor, has no connection whatever with this firm and is in no way related to the above mentioned E. Batchelor. 1d36 1433

NOTICE TO AUTOMOBILE OWNERS.

During the months of February and March we will overhaul cars of any make at greatly reduced prices. If you are figuring on having your car put in good shape for the summer's driving, it will pay you to get our bid on the work.—Peterborough Motor Company, Brock and Water streets, Peterborough, Ont. 3d-36-1388

YOUNG MEN'S SERVICE AT GEORGE STREET.

The annual young men's service will be held tomorrow evening in George Street Church. Mr. Young will preach a sermon especially to young men, his topic being, "A Young Man's Battle Creed." A men's choir of 35 voices will render special music. All young men and their friends are welcome. The pastor will speak at the morning service on "The Consolation of God."

KNOX CHURCH.

On Sunday evening at Knox church the service will be principally one of praise. Old familiar hymns will be sung. The choir will sing one of Gounod's great anthems, entitled, "Send Out Thy Light."

Mrs. Alfred Spicer, soprano, Miss Mary Pearson, contralto, Mrs. Hoyland, violiniste, and Mr. Tom Smith 'cellist, will assist the choir.

At the morning service the minister will speak on the subject, "The Secret of Strength."

This little giant is a wonderful typewriter. It will do all that a large machine will do and will last just as long. It has all the characters, double ribbon, back spacer, etc., etc., of the larger machines and weighs only 6 lbs The price is about HALF of the regulars.
NELSON'S DISTRICT AGENTS

FOR SALE

Manvers Potatoes, $1.45, per bag delivered 'Phone 544 ring 1-3. 6d 40 1414

CLOTHES CLEANED

Pressed and Repaired. Having bought out Mr. J. Londerville, I intend to continue the business in the same premises, No. 334 1-2 Water St. Edward Hargrove, Practical Tailor. th-s-108 1258

CONNECTING RODS RE-BABBITTED.

Connecting rods rebabbitted for all makes of cars. Why have work sent away that can be done in Peterborough? We rebabbit connecting rods and do all kinds of acetylene welding. H. T. Millard, 225 Hunter St. 'Phone 234J. 9d-42-1380

VALENTINE TEA.

A Valentine Tea at the home of Mrs. L. E. Dobbin, 267 Stewart street on Tuesday afternoon and evening, Feb. 14th, in aid of the Women's Guild of All Saints' Church. Sale of home made cooking. 2d37 1417

CARD OF THANKS.

Mrs. Mary L. Ormiston wishes to thank her friends and neighbors for their kindness and sympathy shown during her late husband's illness and her great bereavement. Also the Street Railway Union for the beautiful wreath and sympathy shown.

BETHANY TABERNACLE.

The pastor will speak at both morning and evening services.

In the afternoon at 3, Mr. Charles Inglis of England, will address an open meeting under the auspices of the P.S.A. class. M. G. W. Mulligan of the Gospel Hall, will conduct the song service. Be sure you are there.

AUCTION SALE.

Mr. J. F. Thornton, 663 George street, will sell on Wednesday, Feb. 15th, the entire household furniture and furnishings of his seven roomed house. No reserve. Sale at 1.30 p.m. Also at same time and place his dwelling house, 663 George street, at 3 p.m. There will be a reserve bid on the house. J. F. Thornton, Auctioneer. 3d-38-1424

VALENTINE TEA

Queen Mary Home and School Association will hold a Valentine Tea, Saturday, Feb. 18th from 3.30 to 6 p.m. in the main hall of the school. A pleasing programme is planned and people are asked to keep the date open. Silver collection will be taken at the door. There will also be a sale of home made cooking. The proceeds of the afternoon will be devoted to relief work. Mrs. Breckenridge is convenor of the tea and Mrs. Shiner of the cooking sale. Those wishing to help may telephone either of these ladies. 1d 36 1418

CHAS. INGLIS.

The coming to Peterborough of Mr. Charles Inglis will give the people of this city the opportunity of hearing the last remaining preaching companion of the late D. L. Moody. Twenty-five years ago they preached together. Mr. Inglis has preached in many lands, and his missionary activities have taken him across the ocean seventy-six times. God has given him many tokens of approval, and hundreds have been turned from sin to salvation through his ministry. It is hoped the Regent Theatre may be too small on Sunday night.

NOTICE

TAKE NOTICE that A. W. CLYSDALE, the Patentee, under number 181019, of Letters Patent issued by the Patent Office of the Dominion of Canada, has commenced and will continuously carry on in Canada, the manufacture of the invention patented, and any person or Corporation desiring to obtain the Pipe Covers manufactured under the said Patent may purchase same at a reasonable price at 234 Charlotte Street, in the City of Peterborough DATED this 15th day of DECEMBER, A.D. 1921.
A. W. CLYSDALE.

We Have With Us

At the Empress: J. S. Jeffrey, C. T. Solomon, G. A. Hurlburt, W. E. Parsons, S. S. Keyes, C. H. Temple, H. Wedes, W. H. Retter, Thos. Olsen, Toronto; W. P. Boshart, Ottawa; L. G. Curtin, Kingston; D. Quinn, Windsor; S. H. Brenner, Hawkesley; G. N. Sears, Boston; C. W. Porter, R. C. Nugent, Lindsay.

At the White House; Jno. Fleming, Orillia; A. G. Gilroy, Winchester; G. H. Hoar, H. Taylor, J. F. Hynes, J. M. Graham, Chas. Ward, T. A. Garner, Toronto; W. B. Vandervort, Belleville.

A Man Once Said:

¶ "None of these new-fangled lights for me. The candle is good enough."

¶ And the poor old fellow went on groping in the semi-darkness.

¶ Smax Bread means better Bread. It has a crisp crust and a nut-like interior and it will prove a revelation to you no matter how good the Bread you are now using.

¶ Don't be like the fellow who clung to the candle. Progress brings us not only better light but Better Bread.

At your Grocer
or
Phone 640

T. Gilgour & Son
QUALITY BAKERS

NOW IS THE TIME FINISH THAT ROOM

Spring is Just Around the Corner and You Want to Have the Decorating Done Early.

You would be surprised at the number of requests we have had to estimate on Interior Decorating and Panelling, Graining, Papering, Finishing Hardwood Floors, etc. Many people realize that this a good time to have such work done. If you went it well done, call in **A. R. Bonnett, 785 Water S reet.** Telephone 1440W. Estimates furnished. We can show you something new in Interior Decoration. 1d-11-1347

SPEND A PLEASANT SUNDAY AFTERNOON.

The members of the Peterborough Pleasant Sunday Afternoon Class enjoyed a most delightful and helpful address last Sunday at 3 p.m., given by Mr. H. B. Cowan, of the Farm and Dairy Journal. The subject was an interesting one, "The questions we are often asked and how we answer them." It is to be regretted that not every member of the class was present. Messages of this sort from our prominent and capable laymen are particularly encouraging to men in these days of multiplying difficulties.

Mr. Arthur White sang the old song, "A Sinner Was Wandering," and was accompanied by his father on the refrain.

To-morrow the meeting will be open to both men and women, and will be addressed by Mr. Chas. Inglis, the famous gospel preacher of England. Such a speaker should attract a large attendance and prove an invaluable blessing to every one who hears him.

A cordial welcome awaits every new comer, as well as those who are already coming in.

SPECIAL WEEK END AT THE TEMPLE

Very special services will be conducted at the Temple during this week end by a visiting officer from Toronto in the person of Adjutant Young, late of Leeds, England. The Adjutant with his twin brother, has done many years valiant service in the Salvation Army and it is very interesting to hear of some of his experiences in the early days when the Army was not so well thought of as it is to-day. There is no doubt but that the plain, old-time gospel will be preached in a stranghtforward, gripping manner, and a large attendance is anticiated at the Temple this week end. Everyone is welcome.

The usual services will also be conducted at Brownton, where there is a very encouraging increase in attendance, especially in the Sunday school.

SEIZES 4,8000 CANS OF PORK AND BEANS.

OSHAWA, February 11. — Two hundred cases of pork and beans have been seized at and removed from the Oshawa Canning Company's factory by Senior Dominion Food Inspector H. J. Dager and local Sanitarf Inspector F. C. Palmer. It is alleged that the 24 cans of pork and beans in each case were unfit for human consumption.

In an interview, Mr. M. F. Smith, of the Oshawa Canning Company, stated that while the goods were not of the highest grade, being put up for a class of trade demanding a cheaper line of goods, still the pork and beans were pure and wholesome. They were packed under the supervision of the Dominion Government food inspectors. In Mr. Smith's opinion the seizure had resulted from the operations of a malicious party who had threatened to get even with his company.

Market News

NEW YORK, Feb. 11.—(Canadian Press).—Re-actions of one point in Gulf States Steel and Royal Dutch featured a re-actionary tone of the Stock Market at the opening of to-day's session. Other Steels and Oils as well as Motors, Equipments and Food Specialties eased fractionally under professional pressure. Rails alone displayed firmness, although subjected to realizing sales. Prices steadied in part before the end of the first half hour under the lead of Baldwin. The entire range of foreign exchanges forfeited more of heir recent rise, sterling exchange losing 1½ cents, New York.

With a few unimportant exceptions the range of prices was fractionally lower at the dull opening of to-day's Stock Market, despite part covering over impending double recess. Steels and Motors reflected especial pressure.

CHICAGO GRAIN MARKET.

CHICAGO, Feb. 11. — (Canadian Press).—Opening wheat quotation was 1-8 to 5-8 higher, with May at 132 to 132½, and July at 117 3-4 to 118. May dropped a shade an hour after the opening, as did July, but both held to narrow limits. Corn was ¼ to ½ up at start, and held to within narrow limits during the initial hour. After opening at 59 3-8 to 59 5-8 for May, the market dropped a shade, but continued later to show some strength. Oats started a shade higher and held this during the early trading.

THE MONTREAL MARKET.

MONTREAL, Feb. 11.—(Canadian Press).—Trading was dull during the first half-hour this morning, and the only interesting issue was Bell Telephone, which yesterday registered a decline of 3½ points to 103½, after the announcement of the Railway Board's refusal to grant the company permission to increase its rates. This morning the stock sold a half lower at 103. Brazilian was unchanged at 31 3-4.

OXFORD CHOCOLATES A STUDENT'S JOKE

Sender of Supposed Poison Candy Confesses and is Pardoned by the Vice Chancellor.

LONDON, Feb. 11.—The mystery of the chocolates sent to Dr. Farnell, Vice Chancellor of Oxford University, was solved to-day. Professor Soddy writes as follows from the chemistry department of which he is chief:

"The Vice Chancellor has authorized me to make the following staement in the hope it may close the recent incident which excited so much comment and some scandal:

"Those who are responsible for sending the Vice Chancellor a box of chocolates supposed to have been poisoned, have come forward voluntarily and made a frank statement. The sender was an undergraduate who acted under the suggestion of an older man, not a member of the university. The Vice Chancellor is convinced they intended it merely as a harmless joke and had no malicious intention. The sender was unaware the powder used was deleterious. He had no connection with any club or party and had no grievance against the Vice Chancellor. No stain attaches to any member of the university and the offender has been granted a free pardon by the Vice Chancellor."

Social Calendar

The executive of St. Peter's Sodality was "At Home" to over eighty of the members and their friends at St. Alphonsus Lyceum last evening, at one of the jolly "girl" evenings that the Sodality specialises in. A very enjoyable evening was spent b the young ladies in cards, dancing and music, and the excellent refreshments provided. Prizes for cards were won by Misses Edith Thompson and Feeley.

The Business Girls' Club held a very successful card party at the G. W. V. A. Hall last evening, with 47 tables filled with players of bridge, euchre, and five hundred. Prizes for bridge were won by Mrs. A. Laing and Mrs. V. Tully (consolation), for five hundred by Mr. Stan. Kerneghan and Mrs. W. Milliken consolation), and for euchre by Mrs. Joseph Crowe and Mrs. M. Storey (consolation). Miss Bessie Latimer was in charge of the bridge tables, Miss Ethel Rae of five hundred, and Miss Grace Evans of euchre. Mrs. Barrett, Miss Gillespie, and Miss Saunders looked after the dainty refreshments. Vocal solos added to the enjoyment of the entertainment, rendered by Mrs. Clark and Miss Trucie Pearson, with Miss Mabel Young as accompanist.

Mr. and Mrs. A. H. Stratton left to-day for Montreal, en route to Halifax, where they will join the Manufacturers' excursion on Wednesday next, for the nine weeks' tour of the West Indies and the Panama Canal zone which has been arrangd by the Canadian Government in the interests of trade between Canada and the West Indies.

A meeting of the King George Home and School Association took place in the school last evening, at which the election of officers for the ensuing year took place, resulting as follows: President: Mrs. V. Hamilton, 1st vice president — Mrs. J. Munroe; 2nd vice president— Mrs. E. Scott, Recording Secretary—Mrs Jos. Grierson. Treasurer—Mrs. T. Glover. Convenors of Committees. Sports—Mr. J. C. Ellis. Social Mrs. Ashton. Relief— Mrs. Johnston. Musical—Mrs. A. A. Perrin.

At the conclusion of the business session, dainty refreshments were served.

Mr. Leslie Unitt of the Royal Academy of Music, London, Eng., announces that he will open a studio for teaching in Heintzman Hall, on Tuesday next. A Heintzman and Company grand piano will be used. See card elsewhere.

DROWNED IN CREEK.

BELLEVILLE, February 11 (Canadian Press). — Ralph Bonter, the four-year-old son of Richard Bonter, to-day fell through a hole in the floor of his father's mill at the Beaver Creek, and was drowned. He was playing with a brother and sister at the time.

THE WEATHER

TORONTO, Feb. 11.—(Canadian Press).—While parts of Canada were reporting stormy weather and temperatures away below zero, lower Ontario to-day basked in summer sunshine, which melted what little remained of the winter's snow. This February thaw may be of short duration, however, for the probabilities are for decidedly colder weather to-morrow.

You Are Mistaken

If you think you can choose proper eye glasses like a pair of shoes "ready made." The only glasses that give lasting comfort and satisfaction are those made with the proper corrections by experts who thoroughly understand eye requirements. Fowler's service has stood the test of 15 years experience, and many thousands who wear his "PEB-LO" Glasses.

Fowler's
Registered Optometrists, Eyesight Specialists.
A. FOWLER, Phm.B. J. E. FOWLER
373 George Street.

Mr. Leslie Unitt

(Royal Academy of Music, London, Eng.)
Teacher of Pianoforte, Theory and Harmony
Will Commence Teaching at The
HEINTZMAN STUDIO
On Tuesday, 14th February.
For Terms and Particulars apply at THE HEINTZMAN HALL.

tts-61-1434

COMING EVENTS

SATURDAY NIGHT — Ladies' Basketball Fixture in Y.M.C.A. at 8 o'clock, Peterborough vs. Toronto, in return fixture.

VALENTINE TEA and Sale of Home-made Cooking will be held on Tuesday Afternoon, 14th February, from 3 to 6 o'clock, in the Reading Room of Y.M.C.A. (auspices of Ladies' Auxiliary). 3d-6-11-13-1332

DIED.

CURTIS.—At Nicholls Hospital, on Saturday, Feb. 11, Victor Curtis, son of Mr. and Mrs. Edwin Curtis. Funeral on Monday, Feb. 13, at 2 o'clock, from the home of his parents, 801 Water street.

IN MEMORIAM.

TELFORD. — In loving memory of Mrs. Robert Telford, who died on 11th February, 1920.
—Husband and Family.

LATE WANT ADS.

WANTED — BOARDERS — Gentlemen $7 per week; ladies $5 per week. Apply 133 Rubidge. 3d38 1435

REINDEER FLOUR
Demonstrates there is always a demand for superior Flour.
Peterboro Cereal Co.

DR. A. P. ROGERS
CHIROPRACTOR - 210 BARRIE BLDG.
Phones: Office, 681. Residence 1393W.
Office Hours, 9-12 a.m., 2-4 p.m., 7-8 p.m.
Closed Tuesday and Thursday Evenings.

Head Noises and Ringing in the Ears

Weekly Health Talk No. 17
By A. P. Rogers, D.C.

Head noises and ringing in the ears are the natural accompaniment of catarrhal trouble. The ear passages and the air passages are connected, and the stopping up of the air passages by mucous, as in a cold, extends to the ear passages and causes trouble there. Deafness is quite frequently an accompanying symptom.

A cold that affects the hearing is usually quite severe in character, and is usually so discomforting to the sufferer that everything possible is done to get rid of it. However, the fact that its cause is in the spine, and that the quickest possible relief is usually to be had from chiropractic spinal adjustments, is not generally known. The adjustments restore the full tide of spinal nerve impulses into the air passage tissues and cells and with this aid Nature soon clears the trouble.

DEAFNESS OF 28 YEARS IS ENDED

Arthur R. Thompson, proprietor of a steam laundry says: "I was afflicted with deafness for twenty-eight years prior to my trial of chiropractic spinal adjustments. I could not hear a telephone ringing on the desk beside me. After adjustments my hearing began to come back and to-day is completely restored. This statement I make under oath." — A. R. Thompson, Chiropractic Research Bureau, Statement No. 1302H.

HEALTH IS ALL

You can act for your health today by telephoning 681 for an appointment.

DR. A. P. ROGERS
CHIROPRACTOR
210 Barrie Bldg. Phone 681
HOURS:—9-12 a.m., 2-5 p.m., 7-8 Mon., Wed., Fri.

CHANGED HANDS
Simpson, Copping & Co.
460 GEORGE STREET

Beg to announce that they have taken over the BICYCLE BUSINESS of Mr. T. J. Parker at 460 George Street) and Simpson's MACHINE AND ELECTRICAL REPAIR SHOP, formerly in Rear of Grant & Thorpe's Store, and will continue to operate Both Businesses at the above address.

Your Patronage Respectfully Solicited.

Skate Grinding, Bicycle and Gun Repairs, Glass Drilling, Small Machine Work, Wire Electric Light Shades any shape to order. Electrical Repairs. Commutators Turned. 3d

You Should be Healthy

Upon arising from your rest in the morning, your body should be filled with the vigor and exultation that spurs you on to your daily tasks. As the day wears on, it should find you less fresh, naturally; but with abundant reserve to carry you on with enthusiasm to cause you something akin to regret to lay your duties over to the morrow.

If you are "fagged out" in the middle of the day, if you are sluggish after your noon meal and your brain is less efficient—FACE THE FACTS. You know that your nerve energy is slipping. You know that decreased nerve energy means decreased efficiency all along the line—low vitality, weakened resistance, lazy organic functioning.

No wonder you are "fagged out" before the day is over.
No wonder your production is cut in half. But realizing it and deploring the condition will never rectify it.

Better get down to hard facts; apply reason and logic to the condition. Lowered bodily condition is lowered nerve energy.

To get back this vital "something" which makes you feel young and vigorous, look to the source—the cause of the deficiency.

Nerve pressure alone causes nerve disorders, and nerve disorders are responsible for subsequent ills. Not once, but always. This nerve pressure is possible at only one place in the body—where the nerves leave through the holes or foramina of the spine. The vertebrae, or spinal segments, lose their juxtaposition, their misalignment closing these holes, producing pressure on the respective nerves. Without normal nerve function normal health is impossible.

If you are determined not to alleviate effects or symptoms, but to go direct to the CAUSE and have it adjusted, come to our office today. Let us talk over your case. Let us tell you frankly just what Chiropractic Vertebral Adjustments will do in your case and then you be the judge.

M. C. Goodwin, D.C., Ph.C., Chiropractor
Palmer School Graduate
LADY ATTENDANT.
106-108 Barrie Building, Peterboro. Phone 431.
OFFICE HOURS—10 to 12 a.m., 2 to 4, and 7 to 8 p.m. Office Closed Tuesday and Thursday Evenings.

IT'S As GOOD As a CIRCUS

TO-NIGHT—Take in the Free Demonstration of the TROJAN Electric Washing Machine and the SWEEPER VAC, in the Store of the

COWAIN ELECTRIC CO., 188½ CHARLOTTE STREET

To "Cap the Climax"---All Our Electric Stock Reduced in Price. See the Bargain Tables.

A Great Song Service in the Theatre, led by Mr. G. W. MULLIGAN

DON'T FAIL TO HEAR

MR. CHAS. INGLIS

in Bethany Tabernacle, Tomorrow at 3 p.m.
REGENT THEATRE, Tomorrow Eve. at 7
Gospel Hall, Mon. and Tues., 3 and 8 p.m.

10 PAGES

The Evening Examiner

PROBABILITIES.
Moderate to fresh north-west to west winds; local snow flurries, but generally fair, and decidedly cold to-day and on Tuesday.

VOL. L., No. 36 PETERBOROUGH, MONDAY, FEBRUARY 13, 1922 PRICE THREE CENTS

Liberal Association Held General Meeting

Delegates Appointed to Attend the Ontario Liberal Convention—Speeches by Mr. G. N. Gordon M.P., Mr. R. R. Hall, Mr. J. Wearing and Others.

POLICY REAFFIRMED

A general meeting of the Liberals of West Peterborough took place at the G.W.V.A. hall on Saturday afternoon, with a good attendance of men and a sprinkling of feminine supporters.

The meeting, called for the express purpose of appointing delegates to the Ontario Liberal convention, to be held in Toronto on the first and second days of March, when a Liberal leader for Ontario will be selected, also elected officers for the Liberal Association of the riding of West Peterborough, expressed its confidence in the Hon. Mackenzie King and in G. N. Gordon, M.P. for West Peterborough. Mr. J. J. Hartley occupied the chair. Mr. C. R. Widdifield and Mr. R. R. Hall were also on the platform.

Mr. Gordon, in a brief address, eulogized the work of the Liberal association in West Peterborough in the recent elections, men and women both having worked hard with such complete success and emphasized the necessity of a vigorous and complete organization which should be of service to the member in helping him with decisions that must be made from time to time, and providing an advisory body with whom he might consult. Questions such as the re-instatement of officials "kicked out" by a partisan government which has been influenced by men seeking to create vacancies which they wished to fill themselves were important considerations.

Advisory Committee.

Mr. Gordon recommended the nomination of a committee which might work in harmony with the executive of the association, this committee to represent more particularly the sub-divisions of the city at large, to keep the spirit of Liberalism alive, and distribute its literature.

He acknowledged with gratitude the work of the men and women in the last two elections, and especially of J. J. Hartley, C. R. Widdifield and Joseph Duffus, and emphasized the importance of a choice of leader for the province, "one capable of holding the position of premier of the province, as he will no doubt shortly be called upon to do."

Mr. Joseph Wearing, in an eloquent address which followed his introduction of a motion that the old executive be retained in the West Peterborough Liberal Association, paid a moving and hearty tribute to the work of Mr. J. J. Hartley, as president for the last 16 or 17 years. Alluding to M. Hartley as "the grand old man of Liberalism in this city," he said that Mr. Hartley had stuck to his principles through thick and thin, never swayed by opinion, and persistent even when his views might easily conflict with his adherence to the rights of labor, and he felt that the example afforded by a man of Mr. Hartley's calibre, who had never earned a cent or got a job through his devotion to his party, was a notable one, and the benefits to his cause were incalculable. Mr. Wearing also mentioned the excellent work of the secretary, Mr. C. R. Widdifield, and of Mr. Duffus, "without whose assistance neither of last year's elections could have been won."

(Continued on page 7.)

REID'S AUTO AND TAXI SERVICE. DAY OR NIGHT. PHONE 439. dtf

TENDERS FOR BARN.

TENDERS WILL BE RECEIVED UNTIL MONDAY, FEB. 20TH AT NOON FOR THE PURCHASE OF THE BARN (EXCLUSIVE OF THE FOUNDATIONS) AT THE EDGE OF THE GRAVEL PIT ON THE HILLIARD FARM. THE BARN IS TO BE MOVED ON OR BEFORE APRIL 1ST. NO TENDER NECESSARILY ACCEPTED. ADDRESS TENDERS TO V. EASTWOOD, ESQ., MANAGER ROYAL BANK, PETERBOROUGH.
5d-8-11-13-15-18.

Domestics Wanted

If you've stopped looking for the "ideal servant" and will be satisfied to find simply an EFFICIENT one — with a fair share of human frailties, but with counterbalancing human virtues—then a reasonable amount of Want Advertising will help you to "put your house in order" again!

Scores of such chances are enumerated from time to time in the Want Columns of The Examiner, as well as many other kinds of domestic labor looking for new positions.

The actual failures to find a suitable servant through Want Advertising are rare.

What does it cost? Examiner want advts. only cost a cent a word for one time, and half a cent a word for each time after. Thus, twenty-five words, one insertion, 25c; three insertions, 50c. 410 George street, or call phone 1600.

WILL DISBAND WOMEN POLICE

London Police Commissioner Says Force Too Costly to Maintain.

LONDON, Feb. 13. — (Canadian Press. — Sir William Horwood, commissioner, of Metropolitan police has found that London's women police are not necessary and too costly to maintain, and as result Women's Patrols will be disbanded at the earliest possible moment, says the Daily Mail.

A PONDEROUS CONTROVERSY

President's Right to Pardon a Boy is Questioned in Courts.

BUENOS AIRES, Feb. 13.—(Canadian Press.—A ponderous legal controversy has arisen between President Irigoyen and the courts over the President's right to pardon a boy who had been sentenced to serve two years in the penitentiary for stealing a dozen pairs of cotton socks.

Jose Ibanez, the 19-year old youth who was employed in a Buenos Aires clothing store, did not steal the socks for himself, but for a poor boy who had none. Nevertheless, the judge game him the full penalty of the law.

Appeal was taken to the Criminal Court of Appeals and Jose was kept in jail for 11 months while the judges deliberated President Irigoyen intervened and pardoned him and Jose returned to his home.

The court then ordered the police to arrest him and return him to prison, asserting the President had no power to pardon a person whose guilt or innocence had not been legally determined. They said, as Jose had not been convicted pending their decision, he could not be pardoned.

However, the usually efficient Buenos Aires police have thus far singularly failed to locate the boy classed by the court as a fugitive from justice. Meantime the Appellate judges and the Minister of Justice are engaged in a lively debate as to the constitutional rights of the President to pardon the boy. La Epoca, the government organ, prints seven columns quoting precedents and authorities including those of American jurists in support of the President.

A Skating Party At Brock Street

On Thursday evening of this week a Y.M.C.A. skating party will be held under the auspices of the Leader corps. Brock street rink has been secured for the occasion and skating will be in order from eight until ten-thirty o'clock. Special efforts are being made to make this one of the best events of its kind held this season.

ENTERTAINING LITTLE DRAWING-ROOM RECITAL.

An entertaining little drawing-room recital of the pupils of Mrs. Stanley Richardson, A.T.C.M., was held on Friday evening last at the home of Mrs. Richardson's mother, Mrs. R. C. Braund. Many of Mrs. Richardson's pupils are ill, but those taking part acquitted themselves excellently, each performer showing excellent technical training and good memorizing powers, every number being played without music.

About fifty people attended the recital, and refreshments were served at its conclusion. The pupils were assisted by Mrs. Mendell Braund, who sang Tosti's "Good-Bye" very sweetly, and by Donald Greene, who gave some enjoyable violin numbers.

Pupils taking part were: Clara Kennett, Elsie Breadman, Jean Bunton, Greta Griffin, Ella Cummings, Hazel Fredenburg, Gertrude Leggott, Josephine Arthur, Gordon Braund, Garth Braund and Eldon Braund.

DISEASED EYES.

Of all those who call on Optometrists for Glasses, perhaps one out of a hundred has Diseased Eyes. Optometrists do not doctor Eyes, but refer these cases to those who do. Optometrists fit Glasses. If your Eyes trouble you, consult W. H. Lacey, Optometrist, 410 George Street.

AT HOME.

TO-NIGHT, H. N. S. ROOMS. SIMCOE STREET. FOLLIS' ORCHESTRA. CARDS AND DANCING. 1d-1438

MAY AFFECT VERDICT OF GOVERNMENT

Saturday's Clash in Ireland is Causing Some Anxious Moments on Both Sides — The Amnesty.

A NEW VERSION

LONDON, Feb. 13. — (Canadian Press). — The Provisional Government is highly perturbed over the affair at Clones Saturday as it has dashed the high hopes based upon the amnesty of the Collins Cabinet and the British decision to release all prisoners held for offences committed in England from Irish political motives prior to the truce in Ireland. Developments are awaited with the utmost anxiety.

A new version of Saturday's clash is that special constables were approached by Fitzpatrick, the Republican Army leader, and ordered to surrender as they were in Free State territory. The only reply to his remand, it is said, was the shooting and killing of Fitzpatrick, upon which the Republican Army men fired.

BELFAST, Feb 13.—(Canadian Press).—Chief of Staff O'Duffy, of the Republican army, who went to Clones to investigate Saturday night's disorders there, said in an interview to-day that he found the feeling very tense throughout Monaghan county, because of unlawful arrest of entire divisional staff of Republican army at Dromore, County Tyrone.

"I succeded in allaying the feeling somewhat", he said, "if the army officers are not released I cannot promise or guarantee peace in this part of the country. I cannot conceive that the British Government will continue to hold these men. If they do, I am full of the gravest fear for what may happen in the north."

WARNS ASSOCIATION.

LONDON, Feb. 13.— (Canadian Press.)—Michael Collins, head of the Provisional Government, sent a cablegram to-day warning the American Association for the recognition of the Irish Republic not to assist to coup d'etat, which he declared was being planned against the Irish government, says a Dublin despatch.

CURFEW IMPOSED.

BELFAST, Feb. 13.— (Canadian Press.)—Beginning to-night curfew extending from nine o'clock in the evening until five in the morning will be imposed.

EIGHT KILLED.

The Lord Mayor, Military Commander and Police Commissioner decided on this action to-day. Up till three o'clock this afternoon eight persons had been killed since Saturday.

A gang entered the public house of Patrick Lamb on York street to-day and attempted to hold him up. On Lamb resisting they riddled him with bullets. At the same time a bartender in a neighboring saloon was shot and seriously wounded.

Two newspapermen who were arrested in interior last week, were back in this city to-day. Their release was obtained through Chief of Staff O'Duffy, of the Republican army.

SAYS HOWARD FERGUSON HEADS DOWN-AND-OUTS

Missed His Vision Declares Mr. G. N. Gordon at Fenelon Falls.

Speaking at the convention of North Victoria Liberals at Fenelon Falls, Friday last, G. N. Gordon, K.C., M.P. for East Peterboro, said that the Farmer Government started out well. "I was favorably impressed and was friendly to the Drury Government." Mr. Drury was very frank and confessed that there had been some mistakes and though there was no thought of dishonesty, there is always apt to be a suspicion when business is transacted in secret.

They came into power when things looked bad. Howard Ferguson, the speaker stated, is the head of a down-and-out club. He had missed his angle or vision. The leadership does not represent the rank and file.

He then dealt with the Shelvin-Clark Company, and said it was no wonder the Drury Government had easy work to get in; and they, with the assistance of the Liberal party, are getting back what belongs to the Province.

The finances of the Province, he declared, are being handled through a firm of Toronto brokers, with a loss to government of one or two millions. They have failed because of their lack of knowledge and experience in public life. There is now a mortgage of $1,500 on every citizen of this Province. What saves our country is our resources. There is no reason for salaries being raised when prices are going down.

Princess Receives Wedding Gift

One of the first wedding presents Princess Mary received was an emerald and sapphire brooch, given her by the members of the West Norfolk Hunt at Sandringham. The photo shows Col. Seymour presenting Princess Mary with the brooch on behalf of the Hunt.

BROKER TAKES HIS OWN LIFE

Leaves $60,000 Insurance to His Widow and Asks Her to Take Their Son to Europe.

RYE, N. Y., February 13. — At 30 years of age, the financial worry and stress of life proved too much for Raymond W. Bayliss, member of the investment firm of Davis and Bayliss 60 Broadway, Manhattan, and when his 22 year old wife left the side of their 18 months old son, Eric, to awaken her husband she found him dead in bed, a pistol suicide.

Scattered on the floor were scores of the ends of cigarettes, which Bayliss had smoked during night when he lay awake—his young wife and the child in an adjoining room—and waited for his courage to match his determination to die. An empty pint flask, presumably another aid, was on a stand near by. Scrawled on the pages of a theatrical magazine which had dropped from the bed were notes, the thoughts that had flitted through Bayliss's mind in the hours before he had fired.

With the death of Bayliss his firm was left without a principal, for last August Frank Faville Davis, the senior partner, was killed in an automobile accident near Everett, Pa. Employees of the firm deny any business embarrassment.

Used .22-Calibre Pistol.

Mrs. Bayliss went into her husband's room at 7 o'clock Saturday morning to call him. Instead of going directly to the bed she called him, turning toward a dresser. Her husband propped half up and against the pillows, seemed to be sleeping soundly and she went to the side of the bed. She saw the stains where the top of his head rested against the pillows and saw the antiquated .22 calibre revolver clutched in the right hand which lay limply over the edge of the bed. Then she saw the cigarette stubs, the magazine and a note and terrified she notified the police and Coroner Edward F. Fitzgerald, who soon arrived and obtained from Mrs. Bayliss her story.

She told the Coroner that her husband had been much depressed of late and admitted that he had been worrying about financial matters. When he returned from his office in New York he apparently had resolved to lay aside his troubles—what they were his wife or associates did not know.

Suffering from a severe cold, Mrs. Bayliss said she and her young son had been occupying a bedroom adjoining the young broker's room in the home in Sunset Lane, Rye-on-the-Sound, and that about 11 o'clock the family had retired, Mr. Bayliss saying that he planned to read in bed for a while.

At midnight Mrs. Bayliss said she had suffered from a dream so vivid that she awoke. She told the Coroner that she had dreamed she saw her husband dying. The vision had been so real that she hurried into her husband's room in order to reassure herself.

She found him lying on the bed, apparently absorbed in thought. He seemed to be surprised at her visit, and when she told him of her dream, he laughingly told her to go back to bed, as he was "all right." He gave her some medicine for her cold and a small drink of whiskey to go with the medicine.

Wrote Messages in Magazine.

Hours later, the Coroner thought, and maybe only a short time before Mrs. Bayliss found him dead, the young broker fired the single shot that caused his death. He had thrust the pistol into his mouth before firing and this had muffled the report so that the shot had not been heard by the wife or the child in the near by room. That Bayliss had carefully planned his death was evidenced in the marginal notations in the magazine of the theatre and in the note he left for his wife. In this letter among other things, he wrote:

"I am tired of worrying and living, my $60,000 life insurance is left to you and you will be better off after I am dead. I have had so much wor-

(Continued on Page Six).

ELIMINATING FARMERS' PEST

Government Will Take Drastic Action Against Corn Borer--Telegraph Briefs.

OTTAWA, February 13 (Canadian Press). — Drastic steps to eliminate the European corn-borer from the Province of Ontario have been taken by the Government on the recommendation of the Minister of Agriculture. Regulations passed provide for the quarantining of a large number of counties and townships in Western Ontario, and from these areas removal of corn fodder or corn stalks, including broom corn, whether used for packing or other purposes, green sweet corn, roasting ears, corn on cob, or corn cobs is prohibited. Quarantine does not apply to articles enumerated when they have been manufactured or processed in such a manner as to eliminate all risk of carriage of the pest.

Market News

NEW YORK, Feb. 13.—An account of Lincoln's birthday there was no United States market to-day.

TORONTO STOCK MARKET

TORONTO, Feb. 13.— Local stock market this morning was very dull, with approximately 300 shares of listed stocks changing hands and prices held within narrow limits. Brazilian at 31 1-2 was 3-8 off from Saturday while two odd lots of western Canada flour were put through at 112 and 115 sale of five shares being responsible for fluctuations. Unlisted stocks fairly active with Hollinger unchanged at 850, McIntyre 10c higher at 260 but pressed metals dropped 1 1-2 points to 39. Banks dull. Some fair sized lots of 1933 Victory Loans were traded in with quotations ranging 25c higher than on Saturday with close at 102.75.

THE MONTREAL MARKET

MONTREAL, Feb. 13. — (Canadian Press.—Asbestos Corporation featured the first half hours trading on the local stock exchange this morning by registerig a gain of 1 1-2 points to 47. Brazilian was quoted a quarter weaker at 31 1-2. Other issues were quiet.

THE CATTLE MARKET

TORONTO, Feb. 13.—(Canadian Press.)—Receipts 2823. Trade draggy, heavy beef steers 7 to 8; choice butcher steers $6.75 to $7.25. Butcher cows, medium, $3 to $4.50; calves $11 to $13.50; lambs $10 to $13. Hogs selects $12.75 to $13.

THE WEATHER

After several weeks of quite mild weather, a moderate cold wave is passing over this section. Sunday morning's lowest was one degree above zero. This morning it was 4 degrees below zero. While good sleighing prevails here, there is little snow 40 miles west of this or along the shore of Lake Ontario to the south.—W. P.

TO PUBLIC SCHOOL SUPPORTERS:

A MASS MEETING OF ALL PUBLIC SCHOOL SUPPORTERS WILL BE HELD IN VICTORIA HALL ON TUESDAY EVENING, FEB. 14TH, AT 8 P.M., WHEN MR. GEO. SPOTTAN, EX-MAYOR OF WINGHAM, WILL SPEAK ON THE SCHOOL QUESTION AS IT AFFECTS THE PUBLIC SCHOOL SUPPORTERS. ALL WELCOME.
2d-38-1445.

Band To-night MARK ST. RINK GOOD SKATING.
1d37.1544

ADDRESSED ROTARIANS LUNCH TODAY

Export Trade Was the Subject of an Interesting Address by H. B. Boussette of Department of Commerce.

BENEFITS DERIVED

H. B. Boussette, Director of Commercial Intelligence in the Department of Trade and Commerce, spoke on the importance of export trade to the Rotary Club, at their noon gathering in the Empress Hotel today.

"If you build up an export trade in the words of that great philosopher Emerson, the whole world will beat a path to your door,' he said. "I don't think the people of this country really appreciate what export trade means," he said, continuing to point out that every person in the community even to the bootblack and the newsbop, benefits from busy factories, turning out goods for the foreign factories. The courage and steadfastness of manufacturers in entering foreign markets should be appreciated he said.

Help Industries.

He dwelt on the work of his own department in collecting and giving to manufacturers in this country information on foreign trade. Twenty two agents are busy in foreign countries opening up connections for Canadian firms. The cost of this work was $230,000 last year but millions of dollars worth of business accrued. The agents are trained for one year before being sent out, and every one is a competent official, understanding commercial conditions, he said. An important feature of the work is an active propaganda to induce foreign manufacturers to locate in Canada.

Mr. Boussette urged the Rotarians to take an interest in export trade, and exercise their influence to advance Canadian manufacturers.

Guests Present.

John Crane presided at the meeting to-day. Guests of the club were Homer Meyers, B. D. Hall, Kiwanian J. J. Duffus.

A deputation of Lindsay men interested in forming a club were here to get information. The deputation cnsisted of Messrs. Taylor, Squire, Middleton, Beal and Orr. The birthdays of Reid Wren, W. H. Bradburn, W. J. Thompson and F. H. Dobbin were noted by the Secretary, and the usual kindly bantering occurred.

Next week there will be no Monday luncheon but on Thursday night Rotarians, their wives and friends, will hold down the grill room, the proceedings commencing with luncheon, then business and lastly a social programme.

The Convention.

Rotarian R. L. Dobbin explained the transportation arrangements for the Rochester convention to be held the end of this month.

The rumours having reached the club that the Kiwanians were prepared to engage in a hockey game with the Rotarians, Claude Rogers and Dr. A. W. McPherson were instructed to line up a team to put up against the Kawani's ice-artists.

STORM CAUSED VERY LITTLE LOCAL TROUBLE

Policy of Tree Trimming Protects Power and 'Phone Wires.

Sunday night's severe wind storm caused no undue damage to the systems of the Bell Telephone Company or the Utilities Commission, the Examiner was informed at both offices to-day.

The Bell Telephone lines, which are mostly in cable, did not suffer and only the ordinary local troubles occurred. Yesterday the Commission found the benefits of extensive tree trimming, Manager H. O. Fisk said. A violent storm of that sort, he said, would have cut to pieces their lines that pass through tree tops, had not those trees been trimmed. No serious interruption of the services took place. As a result of a contact on the Charlotte street line, the power was cut off in the west end for a time in the morning, but a gang of men rushed on the job executed a speedy repair.

The snow fall gave some exercise to the snow plough men, who have had a comparatively light winter. Indications are that they will not earn their money as easily as in 1921.

THE BUILDERS' AND SUPPLY ASSOCIATION WILL HOLD A MEETING IN THE CHAMBER OF COMMERCE, ON TUESDAY, 14TH FEBRUARY. IMPORTANT BUSINESS.

J. SHEEHY, SECY.
2d-38-1453

EAT BREAD MADE CLAY AND STRAW

Report Declares Famine Stricken Russians Live on This Diet.

LONDON, Feb. 13. — (Canadian Press).—Hon. Arthur Henderson has received a message from Russian famine relief organization of the International Federation of Trades Unions which states that millions of people are being kept alive by eating bread made of clay and straw.

A DEPUTATION GOES TORONTO

Still After the Plowing Match for Peterborough County -- Meet Representatives.

Referring to the action of the City Council in refusing to make a grant to the projected Plowing Match to be held early in the month of October of this year, The Examiner made enquiry to-day of Mr. J. J. Duffus as to his opinion of the matter, from a civic standpoint.

Mr. Duffus said that he fully appreciated the Council's position and their efforts to keep expenditures in connection with the city as low as possible, and he congratulated them on their views with regard to enforcing civic economy, wherever possible, but he felt that it was unfortunate that the report of their answer to the request of the plowmen and the citizens who supported them should have got into the newspapers and have gone broadcast throughout the country. These reports would certainly act as a detriment to the city and to the efforts being made to bring a project here that had brought to the city of Woodstock last year upwards of 45,000 people.

"However," said Mr. Duffus, "we are going to Toronto in the morning with a very representative deputation from the city and county, to do our best to secure the event for the city of Peterboro."

This deputation will consist of members of the city and county councils, of the Plowmens' Association of the counties of Peterboro, Durham and Northumberland, and of members of the Chamber of Commerce. Messrs. T. Tooms, M.L.A. G. A. Brethen, M.P., E. McDonald, M.L.A. and possible G. N. Gordon, M.P., will also accompany them. The deputation will meet representatives of the Provincial Plowmens' Association to-morrow at the King Edward Hotel, Toronto, at 1:30.

We Have With Us

At the Empress: E. R. Balsdon, F. J. Kennedy, H. Hungerford, W. Stoddard, W. G. McGill, S. G. Harrington, B. A. Drummond, F. Watson, F. F. Young, S. W. Dyer, A. T. Findley, E. C. Berkinshaw, L. Goff, J. E. Jessup, C. H. Jackson, F. S. Arntfield, F. S. Douglas, S. J. Fraser, W. D. Townsend, C. H. Elliott, J. L. Neilson, J. F. Drake, C. H. Mitchell, F. W. Lloyd, Toront; H. S. Bebee, Ottawa; F. M. Toons, W. N. Brown, E. A. Robertson, Montreal; Geo Thompson, Indian Head, Sask; W. E. Burrowes, Belleville; H. C. Jamieson, Conn.; C. H. Cromwell, Hamilton Chas. E. Jones, Hastings; W. H. Curry, Haliburton.

At the White House — W. F. Moore, W. Fair, B. D. McVicar, F. C. Caw, J. C. Norton, S. Gregory, F. H. Redman, W. G. Stevens, E. D. Denham, E. Manders, L. F. Archibald, S. R. Robinson, W. J. Musgrave, L. G. Watson, W. Gibb, Toronto; H. H. Ross, Whitby; J. Guerin, Galt.

FOR ST. VALENTINE'S DAY, "SAY IT WITH FLOWERS."

ROSES, VIOLETS, SWEET PEAS, FREESIAS, TULIPS, DAFFODILS, HYACINTHS, CARNATIONS, MARIGOLDS — THE FINEST ASSORTMENT WE HAVE BEEN ABLE TO OBTAIN THIS SEASON, AT PRICES THAT AVERAGE ONE HUNDRED PER CENT. UNDER THOSE OF ONE YEAR AGO.

LET US ARRANGE FOR YOUR VALENTINE MESSAGE TO BE DELIVERED TO THE DISTANT FRIEND THROUGH THE F.T.D. GUARANTEED SERVICE.

THE PETERBOROUGH FLORAL CO.

FLOWEPHONE 1395

EVENINGS, ETC., 1688J.
1d-39-1451

NO PARADES UNTIL FURTHER ORDERS.

LEON FRAZER, MAJOR, O.C. NO. 3 COMPANY.
3d-39-1455.

REPORTS A CHANGE FOR THE BETTER

Fewer Houses Placarded This Month Dr. Young, M.O.H., Reported at Meeting of Board of Health.

REPORTS RECEIVED

Reporting to the Board of Health, which met to-day, Dr. T. W. H. Young, Medical Officer of Health, stated that two cases of diphtheria and 19 or 20 of scarlet fever had been reported this month. There are now 39 houses under quarantine, a reduction of seven since the first of February. The diphtheria is abating, he said.

Mr. E. F. Mason suggested that closer co-operation with the medical doctors might result from a meeting of the Medical Society and the Board. Dr. Young claimed the epidemic existed here because of the patients themselves not reporting. He said a minister called upon one of his congregation who had been away from church, and discovered that the lady was recovering from scarlet fever, after he had talked some time to her. She said she hadn't reported her case, or had a doctor, because she thought she would lose her boarders.

Dr. Young would not say he enjoyed complete co-operation from the doctors in the reporting of cases.

G. H. Duncan, chairman of the Board, felt the doctors would take such a meeting as a reflection on their work.

"No, we don't want to put it that way. It's just to get their co-operation," said Mr. Mason.

On motion of Mr. Mason, seconded by Mayor W. H. Taylor, the Medical Officer of Health was asked to arrange with the Medical Association to meet the Board to confer on health conditions.

"I think the public are a little more careful than they were," Dr. Young told the Board.

Literature on Precautions.

"Wouldn't it be well to have the Provincial Board send down more literature in regard to precautions and have it distributed around," suggested the Chairman when the doctor reported the distribution of literature among the schools.

"We could put it in hotels and other places," added Mr. Mason.

"We can easily write and secure it," said Dr. Young, and the Board evidently understood he would do his.

Seventeen in Hospital.

The report of Queen Mary Hospital for January showed that on January 1 there were 17 patients in the hospital; seven were scarlet fever, five were diphtheria and one was stated as mixed infection. During the month 25 natients, 12 scarlet fever and 13 diphtheria, were admitted. Of the total of 42 cases, only one (diphtheria) was from out of the city.

Twenty patients were discharged during January. Two deaths occurred during that month, one from mixed infection: the other occurred 16 hours after admission. On February 1 there were 20 patients in the hospital, 13 scarlet fever and seven diphtheria.

Month's Expenditure.

Queen Mary Hospital expenditure during January was $1,414.65, salaries totalling $546.70.

Of this total, $206.50 represents the salaries of three special nurses. Other items were drugs and medicines $34, furniture and furnishings $144 03, groceries and provisions $486.58, light $7.73, telephone $15.27, water $16, incidentals $164.34.

To Test Milk.

The Board of Health made arrangements to-day for Dr. T. Y. McNair, of the Provincial Laboratory here, to make tests of the milk sold in Peterborough. Dr. Young said the testing of milk by the Laboratory to determine if it was pure was important. The Board discussed the matter of how best to carry out the test, and finally decided, after consulting Dr. McNair, to have the milkmen leave a pint of milk at the Sanitary Inspector's Office the first week in every month.

Each licensed milk vendor will be notified by the Sanitary Inspector by advertisement in the paper to deliver at the office a pint of milk each month. Dr. McNair stated that 20 tests could be made daily, so that in two days the work should be complete. If the milk is found deficient, an investigation of the source will be further carried out. It was recognized that a great deal of the milk sold is a mixture from many sources. The milkmen will be paid, it was decided. A bacteriological test of the milk will not take place unless the milk is found to be below standard, Dr. McNair stated.

Want Refrigerators.

Miss A. M. Price, matron of the Queen Mary Hospital, asked for two small refrigerators for use in the diphtheria and scarlet fever wings. The present ones are not satisfactory, she stated. The Chairman and the Medical Officer of Health were asked to go into the matter.

Inspect Restaurants.

Mr. G. H. Duncan asked Sanitary Inspector Stapleton if he had in-

(Continued on page 8.)

NOTICE

ALL COLTS FROM 4 TO 5 YEARS old are now worth $150.00. Mr. Fitzpatrick, 247 Aylmer street.

OSTEOPATHY

DR. MARY E. DAVIDSON, Osteopathic Physician. Office, 808 Charotte Street. Phone 1016W.

DR. BRUCE E. MARSHALL—Osteopathic Physician. Office, 242 Hunter Street. Hours 9 to 11, 2 to 4 p.m., 7 to 8 p.m. Telephone 116w.

DRS. WALMSLEY & SETTLE—Osteopathic Physicians. Office in Sun Life Building, corner of Hunter and Water Streets. Entrance, 124 Hunter Street. Phone 649. Office hours, 9 a.m. to 9 p.m.

MONEY TO LOAN

We have funds to loan on Real Estate Security at the lowest rates. GORDON & O'BRIEN. Phone 219.

MEDICAL

DR. BUCHANAN, F.R.C.S., Edinburgh; M.R.C.S., Eng.; L.R.C.P., London. Eye, Ear, Nose and Throat Specialist. Hours: 9-11, 2-4 p.m., and 7-8 p.m. Phone 519. Office, corner of Water and Murray Streets.

T. GEORGE LOUDON, M.D., C.M., Physician, Surgeon and Accoucheur. Office, 205 Brock Street, lately J. Nugent's. Phone 1868. Office hours, 9 to 11 a.m., 2 to 4 p.m., 7 to 8 p.m.

ARCHITECTS

W. & WALTER R. L. BLACKWELL—Architects. Office, Bank of Commerce Building corner of Hunter and Water Streets. Telephones: Office, 1300-J; Residence, 2272.

W. H. BARRY—Architect. Plans prepared for Monumental, Commercial and Domestic Buildings. Office, 539 Gilmour Street. Phone 567

BARRISTERS AND SOLICITORS

GORDON & O'BRIEN—Barristers, Solicitors Notaries. Money to loan on easy terms. Special attention to Patents and Trade Marks. Phone 219. G. N. Gordon, K.C., M.P., J. A. O'Brien.

S. T. MEDD—Barrister, Solicitor Notary. Office over the Dominion Bank, corner of George and Simcoe Streets. Telephone No. 22. Private funds to loan at current rates upon easy terms.

C. R. WIDDIFIELD, B.A., Barrister, etc., and Solicitor for the City of Peterboro. Money to loan. Office, over the Bank of Commerce. Phone 550.

PECK, KERR & McELDERRY, Barristers, Solicitors and Notaries. Office, Water Street, Peterboro. Money to loan at the lowest current rates of interest on easy terms of payment. E. A. Peck, F. D. Kerr, V. J. McElderry.

O'CONNEL & CORKERY—Barristers, Solicitors and Notaries. Money to loan at the lowest current rates of interest. Daniel O'Conne., John R. Corkery, Hunter Street, two doors west of the Post Office.

DUMBLE & JOHNSTON—Barristers, Solicitors etc. Office, over the Toronto Savings and Loan Company, George Street. D. W. Dumble K.C., W. Johnston.

A. E. DIXON—Barrister, Solicitor, etc. Office, corner Hunter and George Streets. Entrance, next to Madill's drug store.

HALL & HALL—Barristers, Solicitors and Notaries Public. Hunter Street, Peterborough, next to St. John's Church. Money to loan at the lowest rates of interest. E. H. D. Hall, Basil D. Hall.

MOORE & WEARING—Barristers and Solicitors, 403 Water Street, opposite the Post Office. Money to loan at the lowest current rates of interest. Jos. Wearing, M.A.

R. R. HALL—Barrister, Solicitor, etc., Peterboro, Ont. Office, corner of Hunter and Water Streets, over the Canadian Bank of Commerce. Trust funds to loan on easy terms of payment.

JAMES FORDYCE STRICKLAND—Barrister, Solicitor, Notary Public. Money to loan. 124 Hunter Street, Peterboro. Phone 191.

WILFRID F. HUYCKE, Barrister, Solicitor, Notary Public. 395 Water street. Telephone 289.

CHILDREN'S AID SOCIETY
OF
PETERBORO CITY AND COUNTY
For the Care of Neglected and Ill-Treated Children.
CHILDREN FOR ADOPTION
G. W. POWELL,
Assistant Secretary and Inspector
118 George Street. Phone 1044w. Office Hours: 12 to 2 and 6 to 8 p.m.

WANTED

SPRING HAT RE-BLOCKING AT American Hat Store. 78d104 1233

MOVING AND CARTING, ANY distance; also hardwood for sale. 'Phone 1114J. Owen Johnson, 187 Perry street. 26d 246 70

WANTED — LARGE LOT OUTside the city limits. State location and the lowest cash price. Address Box 1446 Examiner. 2d38 1446

WANTED— A CANOE — MUST be in good condition, Stephenson make preferred. State particulars. Apply Box 1427 Examiner. 3d38 1427

WANTED—GOOD HONEST BUSIness man with a little capital to go into partnership. For particulars apply L. K. Bosheff, Ontario House Port Hope, Box 98. 6d41 1420

WANTED TO RENT BY BUSIness man by the 10th of March or sooner, unfurnished 7 or 8 roomed house, central, up to date and all conveniences; none other need apply. Good rent if suited. Would take a year's lease. Apply stating terms to Box 1253 Examiner office. 3d39 1253

WANTED — 10 FEET SECOND-hand stair rail, 3 1-2 x 2 1-4 oval and 24 turned spindles. Apply 83 London street. 2d38 1262

CORDWOOD WANTED
Open to buy Hard Body Cordwood, Slabs or Bundled Edgings. State best price.
G. W. JAMES JR., LIMITED
95 KING STREET, EAST, TORONTO
Phone Main 6647 6d-42-1440

RAILWAY TIME TABLES

GRAND TRUNK RAILWAY
(Corrected to Date.)

No. 96—8.10 a.m., for Port Hope and Toronto.
No. 95—8.20 a.m., for Lindsay, Blackwater Junction, Orillia, Midland, North Bay and Toronto.
No. 98—9 a.m., for Hastings, Campbellford, Belleville and points on the Main Line East.
No. 369—8.30 a.m., for Lakefield.
No. 371—12.15 p.m., for Lakefield.
No. 92—2.04 p.m., for Lindsay, Port Hope, Toronto, Buffalo, making connections with International Limited for London, Detroit and Chicago.
No. 100—12.20 p.m., for Hastings, Campbellford and Belleville.
No. 95—5.36 p.m., for Lindsay, Orillia, Midland, North Bay and Toronto.
No. 94—9.10 p.m., for Port Hope, Montreal and Boston.

CANADIAN PACIFIC RAILWAY
(Corrected to Date.)

Going East—
11.59 a.m.—Norwood, Havelock, Bonarlaw, Tweed, Perth, Smith's Falls, Kingston, Ottawa Montreal and intermediate points daily. On Sunday this train proceeds east only as far as Havelock.
8.20 p.m.—Indian River, Norwood, Havelock and Tweed. Daily except Sunday.
12.03 a.m.—Havelock, Tweed, Kingston, Perth, Smith's Falls, Montreal, St. John, Boston and New York. Daily except Saturday.
1.00 a.m.—Havelock, Tweed, Kingston, Perth, Smith's Falls and Ottawa. Daily.
2.19 a.m.—Smith's Falls and Montreal. Sunday only.
Going West—
5.16 a.m.—Myrtle, Toronto, Guelph, Goderich, Hamilton, Galt, Woodstock, St. Thomas, London, Chatham, Detroit, Chicago and New York. Daily.
6.01 a.m.—Toronto (Yonge Street), Hamilton Owen Sound, Tosswater and intermediate points. Daily except Sunday.
7.35 a.m.—Toronto, Hamilton, Brantford, Buffalo, Rochester, Boston, New York, Galt, Woodstock, London, Chatham, Detroit and intermediate points between Peterboro and Toronto. Daily except Sunday.
9.35 a.m.—Bethany, Lindsay, Orillia, Port McNicol and intermediate points. Daily except Sunday.
2.50 p.m.—Toronto, Hamilton, Brantford, Buffalo, New York, Galt, Woodstock, Londone Windsor, Detroit, Chicago and intermediat points between Peterboro and Toronto. Daily.
6.50 p.m.—Lindsay, Toronto (Yonge Street), and intermediate points. Daily except Sunday.
6.54 a.m.—Toronto. Sunday only.

HOUSES, REAL ESTATE

6 ROOMED HOUSE FOR SALE, all conveniences, west end, five minutes from the street car, $2000. Would take a milk route or small place just outside of the city in part payment. Apply 295 Murray streeet. 6d37 1190

FOR SALE — 40 ACRES DARK loam, 20 acres, workable, 20 acres bush and pasture, 4 miles from the city. Frame house and barn in fair condition. Price $1800. Small sum down, balance to suit purchaser. This would make a good market garden or poultry farm. Apply Examiner for address. 3d 37 1405

FOR SALE — 6 ROOMED RED brick house, with furnace, water and electric lights; attic floored and sheeted; would take a small car or motor boat and small cash payment. Apply 344 King Street. 6d38 1218

AUTOS FOR SALE

FOR SALE — FORD TOURING —Good condition, excellent tires. Apply at once, Home Furnishing Co., 208 Charlote Stret. 6d42 1441

FOR SALE

FOR SALE — PIANO, IN GOOD condition, also bicycle. Will sell cheap. Apply Examiner for address. 3d 37 1239

OR IMMEDIATE SALE —PIANO in good condition, owner leaving the city for England. Apply 62 Dunlop street. 3d39 1261

FOR SALE — LADY'S NAVY blue suit, up to date serge; 38; cheap, for $10. Apply Examiner for address. 3d39 1263

WEST END WOODYARD —100 cords good dry wood must be sold at once at these prices. Half cord hardwood cut 12 inches $5.50; half cord mixed wood, cut 12 inches, $4.50. Yard 500 Gilchrist street. 'Phone 1011W. Prompt delivery.—J. F. Gray. 6d 40 1224

FOR SALE — HOUSEHOLD FURniture including gas stoves, heaters, cook stoves, a barber's cabinet. Records for sale and records exchanged, at 84 Hunter street, or phone 1531W. 3d39 1254

FOR SALE—EDISON GRAMAphone 12 records. Price reasonable. Apply Examiner for address 3d 37 1228

FOR SALE — LADY'S SEALETTE coat, pair of white shoes and black straw hat. Apply 334 Downie. 3d391252

FOR SALE—STACK OF STRAW—Sidney Armstrong, Fowler's Corner's. 3d39 1249

FOR SALE —"NEW" COTTAGE cheap for quick sale. Apply third house from Monaghan Road on Edison Ave. 3d 37 1230

FOR SALE — HARD WOOD — ½ cord cut and split $6.50; unsplit. $5.00. Phone 1195W or call at 326 Water street. 6d37 1205

FOR SALE — 1 NEW DUPLEX Auto knitter, cheap. Apply Examner for address. 2d38 1448

FOR SALE CHEAP — 4 PIECE parlor suite, $12; kitchen cabinet, $16; kitchen cupboard, $4; sideboard, writing desk, extension table, dining chairs, rockers, kitchen chairs, mats, Singer sewing machine (drophead, nearly new), and other articles. Apply 27 Park St., south, corner Park and Parnell. 3d39 1258

LATEST SNAPSHOT OF U. S. SENATOR AND MRS. NEWBERRY

Truman H. Newberry, U. S. Senator from Michigan whose seat is contested by Henry Ford. He has never officially taken his place in the Upper House, and his case is still under advisement by the Senate.

LOST

LOST ON FRIDAY BETWEEN Carlisle avenue and George Street, 50 Grafton tickets. Finder please leave at the Examiner. 2d37 1246

LOST — STRAYED FROM 12 Frank street, on Monday, a black and white hound dog. Answers to to the name of "Chief." Phone 1319J. Reward. 3d38 1422

LOST ON WEDNESDAY BEtween Brock street and the Union bank on George street, a tie pin, with red stone and diamond setting. Finder please leave at the Examiner. Reward. 3d38 1248

LOST — ON SATURDAY, NEAR Burnham's woods, pair of white and tan hounds; male and female. Please notify Mr. Graham, Empress Hotel. 1d37 1255

LOST SATURDAY ON GEORGE street between the Home Lunch and Charlotte street, black leather purse containing a sum of money. Finder please leave at the Examiner. 1d37 1250

FOR RENT

TO RENT—6 ROOMED HOUSE light, water and gas. Apply 535 Bolivar, 'Phone 626W. 3d 37 1410

TO RENT — TWO LARGE UNfurnished rooms. Rent reasonable. Apply 119 Smith Street. 3d38 1243

FURNISHED HOUSE TO RENT—with all conveniences, to young couple without children. Immediate possession. 578 Charlotte street. 3d39 1256

TO RENT — SUITE OCCUPIED by Mr. Gould, Bank of Toronto, who is leaving town. For particulars apply 460 George street. 3d 37 1231

TO RENT — 2 UNFURNISHED rooms, ground floor, all conveniences except heat. Central. Phone 1787. 3d39 1444

TO RENT—2 FURNISHED FRONT rooms, suitable for light housekeeping. Apply Examiner for address. 6d42 1442

TO RENT—8 ROOMED HOUSE 193 Smith street, large garden. All conveniences. Immediate possession. Apply 182 Dublin street. 3d 37 1227

FOR RENT—HEATED OFFICE — on George street. Immediate possession. Apply 437 George Street.

FOR RENT — 8 ROOMED HOUSE on Aylmer street, central, modern. Apply 344 King street. 6d38 1217

FOR RENT — STORE No. 173½ Simcoe street. Immediate possession. Apply 437 George street. dtf

FOR RENT — HEATED OFFICE in Bank of Commerce Building. Immediate possession. Apply 437 George street. tf2801

TO RENT—2 ROOMS WITH OR witihout board; use of phone — gentlemen preferred. Apply 386 Stewart Street. 3d38 1247

FOR RENT—2 WARM UNFURnished rooms with the use of kitchen if desired. Apply 156 McDonnell, corner of George street. 6d37 1201

HELP WANTED—Female

WANTED—A GOOD GENERAL — country girl prefererd. Apply at Examiner for address. 3d38 1426

WANTED AT ONCE — GOOD general cook. Apply to Charles Armstrong, Havelock, Ont. 5d 39 1236

WANTED — EXPERIENCED maid, Apply Mr. R. S. Hall, 543 Gilmour street. 3d 37 1232

WANTED — A GOOD GIRL TO do bedroom work. Apply Superintendent Y.W.C.A. 3d39 1443

HELP WANTED—Male

WANTED—A FARM HAND TO work by the season. Apply Examiner for address. 3d 37 1229

FIREMEN, BRAKEMEN — Beginners $150, later $250 monthly. Write Railway, Box 1153 Examiner. 12d 4 6 7 11 13 14 18 20 21 24 27 28

Man Wanted
To distribute Handbills in the city. Apply at Examiner Office.
3d391259

Produce Markets

Grains—Marquis and fall wheat, $1.00; barley, 55c; oats, [illegible]; buckwheat, 60c; flour, half bbl., $4.30 pastry flour, 24-lb. bag, 95c.

Vegetables—Turnips, peck, 30c; potatoes, wholesale bag $1.50; potatoes, retail, bag, $1.50-$1.75; peck, 30-35c; beets peck, 40c; celery, 20-35c; leaf lettuce, 5c; cabbage, 15-20c; beans bush. $4.50; onions 1 lb. for 15 cents; onions per peck, $1.00-$1.50; head lettuce, 20 to 25 cents; sweet potatoes, per pound, 10c, carrots, 5c; Spanish onions lb. 10c; parsley, 5c; pumpkins, 10c to 20c; citrons 10c-15c; squash 15c-20c; vegetable marrow, 10-15c; cauliflower, 15-25c. hothouse tomatoes, 60c lb.; leeks, bunch, 5c.; Californian cauliflower 25, 35 and 40c: mushrooms, pound $1.00; green onions, bunch, 5c.; new carrots, bunch, 15c.; Charlotte onions, bunch, 10c.; new cabbage, lb. 10-15c; watercress, bunch, 5c; endive, lb. 30c; new beets 15c a bunch; cucumbers, each, 50c.

Hides and Wool—Cow hides, heavy, 6c; cow hides, light, 8c; horse hidet, $2.00-$2.25; calf skins, veal, 10c.; calf skins, kips, 8c; sheep skins, 50-60c; lamb skins 40-50c; fine wool, 12c; medium wool, 8c; coarse wool, 6c.

Dairy Products—Creamery butter, 40-45c; dairy butter, 36-40c; oleomargarine 25-26c; eggs 53-55c; shortening lb., 15-18c; lard, 15-21c; September cheese, lb, 30c; June cheese lb., 25c.

Fruits— Bananas dozen, 40-50c; Tangerine dozen, 50c; California navel oranges, doz., 50-80c; lemons, doz., 30-35c; grapefruit, doz., 75-1.00; cocoanuts, 35c; Snow apples, pk., 75c Spys, peck, 60-75c. Greening apples, bu. $1.25; Pewaukie apples, bu., $1.25; Smyrna figs, lb, 40-50c; California grapes, 35c; mixed nuts 30c; California pears, dozen, 75c; Malaga grapes, 30-35; Malaga raisins, 50-55c package; cranberries qt. 25; Pomegranates. 10c; Chestnuts, 40c; Brazils, lb., 30c; Almonds 30c; Cacabas ;melon, each, 50c English walnuts, lbs., 35c; Florida oranges, 30-70c; Bellflower apples, peck, 60-70c; pineapples, 50-60c; green peppers, each, 15c; rhubarb, bunch, 15e; mixed nuts, 25-30c; strawberries, pt. box, 50c; qut. box, $1.00.

No. 1 Spys, $8.00; Balfour, $5.-$6.00; No. 1 Greenings, $6.50; other grades Greenings, $4.50-$5.50; Russets, $5.50-$6.00; Pewaukie, No. 1, $6.00; Pewaukie, No. 1, $4.50; Mackintosh Reds, $8.00; box, $3.7[illegible]; Russets pk., 70c.

Fish—Shrimp snacks, lb, 30c; pink salmon, 15c; whitefish, lb., 15c; haddies, lb., 20-25c oysters, qt., $1.30; bloaters, lb., 10c; fillets, 25c, kipper 20c lb.; ciscoes, lb., 25c; halibut 25-30c. lb.

Hay—Hay, ton, $26.00-$28.00; hay baled, $36.00; straw, ton $12-$15.

Meats—Beef, lb., 10c-30c; hens old 20c-25c; spring chicken, lb., 25c; ducks, lb., 25c-30c; live hogs, $11.75; dressed hogs, $18.50; lamb, 15c-30c; bacon, 40c-55c; pork, 20-25c; mutton, 10c-25c; sausages, 15c-20c.; Geese, lb. 30c.; Turkeys, 50-55c.

Honey—Comb honey, lb., 30c; white clover honey, lb., 18c-20c; honey, buckwheat, lb., 15c.

When having painting done around the house—inside or out—coat windows in the vicinity with a cleaning powder before painting is started, and when it is completed paint and powder may be removed from the panes in one operation and with little bother.

BOARDERS WANTED

WANTED — BOARDERS — GENtlemen $7 per week; ladies $5 per week. Apply 133 Rubidge. 3d38 1435

CLEAN, WELL FURNISHED room, with board in private family, for 2 gentlemen. All conveniences. 189 Romaine Street. 3d381245

SITUATIONS VACANT

MAKE MONEY AT HOME — $15 to $60 paid weekly for your spare time writing show cards for us. No canvassing. We instruct and supply you with work. West-Angus Showcard Service, Colborne Building, Toronto d f 730

WE PAY 50c TO $2 AN HOUR FOR your spare time writng showcards. No canvassing. We teach you and supply steady work. Particulars free. Kwik Showcard School, Toronto. 7d 13 51 18 20 25 27-1436

REPRESENTATIVE WANTED — Excellent opportunity for active, intelligent lady or gentleman. Applicant must be neat in appearance, of pleasing personality and cabable of developing for managerial position. Apply 204 Barrie Bldg. 3d38 1416

MAN OR WOMAN — DO NOT remain unemployed; handle well known line household necessities, tremendous demand; territory arranged; work pleasant; pay liberal even for spare time; experience or capital unnecessary. Bradley Limited, Brantford, Ont. 12d42 1316

BULL-DOG DRUMMOND
By "SAPPER"
(Cyril McNeile)

(Continued from last week.)

But Lakington had returned to the chair which contained, as he thought, his chief enemy, and was standing beside it with an unholy joy shining on his face.

"And since I have to deal with him later, Captain Drummond, D.S.O., M.C., I may as well deal with you now. Then it will be your friend's turn. I am going to cut the ropes, and carry you, while you're so numbed that you can't move, to the bath. Then I shall drop you in, Captain Drummond, and when, afterwards, you pray for death, I shall mercifully spare your life—for a while."

He slashed at the ropes behind the chair, and the four men craned forward expectantly.

"There," snarled Lakington. "I'm ready for you, you young swine."

And even as he spoke, the words died away on his lips, and with a dreadful cry he sprang back. For with a dull, heavy thud the body of the dead German Heinrich rolled off the chair and sprawled at his feet.

"My God!" screamed Lakington. "What has happened? I—I——"

He rushed to the bell and pealed it frantically, and with a smile of joy Hugh watched his frenzied terror. No one came in answer to the ring, and Lakington dashed to the door, only to recoil into the room with a choking noise in his throat. Outside in the hall stood four masked men, each with a revolver pointing at his heart.

"My cue," muttered Hugh. "And you understand, fellows, don't you?—he's my meat."

The next moment he had disappeared down the ladder, and the three remaining watchers stared motionless at the grim scene. For Lakington had shut the door and was crouching by the table, his nerve utterly gone. And all the while the puffed, bloated body of the German sprawled on the floor.

Slowly the door into the hall opened, and with a scream of fear Lakington sprang back. Standing in the doorway was Hugh Drummond, and his face was grim and merciless.

"You sent for your chauffeur, Henry Lakington," he remarked quietly. "I am here."

"What do you mean?" muttered Lakington thickly.

"I drove you back from Laidley Towers to-night," said Hugh with a slight smile. "The proper man was foolish and had to be killed." He advanced a few steps into the room, and the other shrank back. "You look frightened, Henry. Can it be that the young swine's wits are, after all, better than yours?"

"What do you want?" gasped Lakington, through dry lips.

"I want you, Henry—just you. Hitherto you've always used gangs of your ruffians against me. Now my gang occupies this house. But I'm not going to use them. It's going to be just—you and I. Stand up, Henry, stand up—as I have always stood up to you." He crossed the room and stood in front of the cowering man.

"Take half—take half," he screamed. "I've got treasure—I've . . ."

And Drummond hit him a fearful blow on the mouth.

"I shall take all, Henry, to return to their rightful owners. Boys"—he raised his voice—"carry out these other two, and undo them."

The four masked men came in, and carried out the two chairs.

"The intimidated rabbit, Henry, and the kindly gentleman you put to guard Miss Benton," he remarked as the door closed. "So now we may regard ourselves as being alone. Just you and I. And one of us, Lakington—you devil in human form—is going into that bath."

"But the bath means death," shrieked Lakington—"death in agony."

"That will be unfortunate for the one who goes in," said Drummond, taking a step towards him.

"You would murder me?" half sobbed the terrified man.

"No, Lakington; I'm not going to murder you." A gleam of hope came into the other's eyes. "But I'm going to fight you in order to decide which of us two ceases to adorn the earth; that is, if your diagnosis of the contents of the bath is correct. What little gleam of pity I might have possessed for you has been completely extinguished by your present exhibition of nauseating cowardice. Fight, you worm, fight; or I'll throw you in!"

And Lakington fought. The sudden complete turning of the tables had for the moment destroyed his nerve; now, at Drummond's words, he recovered himself. There was no mercy on the soldier's face, and in his inmost heart Lakington knew that the end had come. For strong and wiry though he was, he was no match for the other.

To be Continued.

POULTRY AND EGGS

WANTED—LIVE POULTRY AND rabbits; the highest market prices paid. Phone 771 and we will call. 520 Elm street. 26d63 1156

FOWL WANTED
WE PAY HIGHEST PRICE FOR choice fowl. Apply to S. Levine. 203 Charlotte Street, Phone 970W. 26d-43-967

Seeking Roomers?

Many are changing their Rooming Locations — seeking new places for warmer quarters and searching for cosy, comfortable, one-room Homes.

It's surprising how many people live in Rooming or Boarding Houses or secure accommodations in Private Families.

Most Roomers and Boarders are in touch with Examiner Want Ads—they find new locations through them.

Proprietors of Rooming and Boarding Houses and Private Families that depend upon Roomers and Boarders guard against Vacant Rooms by using the Want Ads of The Examiner.

Renew Your Subscription.

WORK WANTED

FIRST CLASS MECHANIC DEsires car to overhaul in owner's garage. Price reasonable. Apply Examiner or phone 1419J. 3d39 1452

PLASTERING, KALSOMINING — Work done at any time. W. Simpson, 413 Bethune Street. Phone 1289. 3d38 1244

PAINTING, PAPER - HANGING and kalsomining. Now is the time to get that room re-decorated before the rush comes. Get my estimate. W. D. Thomas, 271 Thomas Street. Phone 1468W. 26d33848

NOTICE TO CREDITORS

In the Matter of the Estate of MARY JANE CAMPBELL, late of the City of Peterborough, in the County of Peterborough, Widow, Deceased——

NOTICE is hereby given pursuant to Section 56 of the Trustee Act, R.S.O. 1914, Chapter 121, that all creditors and others having claims or demands against the Estate of the said Mary Jane Campbell, deceased, who died on or about the eighth day of August, 1921, at the said city of Peterborough, are required on or before the Eighth day of March, 1922, to send by post prepaid or deliver to Messrs. Hall & Hall, Solicitors for Francis White and Edward George Mullen, the administrators of the Estate of the said deceased, their Christian names and surnames, addresses and descriptions, the full particulars in writing of their claims, a statement of their accounts and the nature of the security, if any, held by them.

AND TAKE NOTICE that after such last mentioned date the said Administrators will proceed to distribute the assets of the said deceased among the parties entitled thereto, having regard only to the claims of which they shall then have notice, and that the said administrators will not be liable for the said assets or any part thereof to any person or persons of whose claim notice has not been received by them at the time of such distribution.

DATED at Peterborough this 6th day of Feb., 1922.

MESSRS. HALL & HALL,
Solicitors for the said Administrators.
4d6 13 20 27--1325

PARLIAMENTARY NOTICE.

Tuesday, the twenty-eighth day of February next, will be the last day for presenting Petitions for Private Bills.

Friday, the third day of March next, will be the last day for introducing Private Bill.

Friday, the thirty-first day of March next, will be the last day for receiving Reports of Committees of Private Bills.

ARTHUR H. SYDERE,
Clerk of the Legislative Assembly.
Toronto, January 13th, 1922.
3d-17-24-31-7-13

FOR SALE
20 ACRE FARM
With small Frame Buildings within ¾ miles of City limit in South End. No Reasonable Offer Refused.
—BY—
T. WALKER & CO.
163 Hunter St., W. Phone 1002

FOR SALE
170 ACRES

Located in a fine section of the country, three miles from Peterboro, on the Keene road, convenient to school and church; 150 acres of this farm are under cultivation, 20 acres in pasture, with a spring; 40 acres newly seeded; all fenced with cedar rails. A good 8-roomed brick house with full cellar. First class bank barn 40 x 60 feet; frame horse stable, 30 x 60 feet, bricked inside, and cement floors. All the buildings are in good condition. Owing to the scarcity of help owner will sell at a reduced price. Reasonable terms. Apply to——

J. T. O'CONNELL & CO.
136 HUNTER STREET WEST
'Phones—Office 276. Residence 1359

For Sale - Cotton Bags

Suitable for converting into DISH CLOTHS, TOWELS and other purposes too numerous to mention. This is the biggest bargain ever offered in cotton. When this sale is over you will have to wait a long time before you will get a chance like this again. Come early and get your supply while this sale lasts.

264 SIMCOE STREET,
and you will be surprised at the value offered. 6d42 1439

FOR SALE

Heavy COTTON BAGS, suitable for Converting into DISH CLOTHS and TOWELS. Ladies, this is your chance to put in a supply of Dish Cloths and Towels cheap. Call at

264 Simcoe Street

and inspect our Stock. You will be surprised at the Value offered. 6d-36-1321

TELEPHONE 790
WHEN YOU WANT YOUR
Piano and Organ Tuned
Player Pianos a Specialty.
ALL WORK GUARANTEED.
W. H. CUNNINGHAM
560 Weller Street.

BUILDING COSTS

Get 1922 prices in Houses, Bungalows, Summer Cottages, Garages, Alterations, Repairs, etc.

A Six roomed Brick House for sale. Deep lot, near C.G.E., on car line. Price $2,500. Easy terms.

A. B. CUNNINGHAM
331 Reid St. Phone 1261w

It Pays to Advertise.

EARLY COPY

Be Sure and Get Your Advertising Copy into the hands of the Printer Early each day.

Co-operation is the Policy.

Start an Account at the Beginning of the Year

¶ Interest at the Rate of 3½ per cent paid quarterly on Deposits of ONE DOLLAR and upwards.

¶ For sums of $100.00 and upwards invested for periods of one to five years, Interest is paid at 5 per cent to 5½ per cent, depending upon the term of Investment

¶ Your Account Is Solicited!

TORONTO SAVINGS & LOAN CO.
Office Hours 9 a.m. to 4 p.m. Saturdays 9 a.m. to 5 p.m.

MAIL EDITION

The Evening Examiner

IT HAS BEEN PROVEN THAT ADVERTISING LOWERS SELLING COST

PRICE THREE CENTS — PETERBOROUGH, MONDAY, FEBRUARY 13, 1922 — PRICE THREE CENTS.

News of Surrounding Towns and District

MONAGHAN'S UNEMPLOYED ASK COUNCIL FOR WORK OR FOOD

Township Faces Necessity of Adopting a Relief Scheme Operated By Municipalities and Governments in Conjunction —Reeve Alleges Threats By Several of Unemployed.

Heavy Grocery Bills.

A lengthy session of the North Monaghan Council on Saturday threatened to run into Sunday, and probably would have if it had been proper and if the members had not had to get their horses out of the livery barns. As it was the meeting lasted until 10.45 p.m. and several matters have yet to be discussed it is said. It is quite possible that semi-monthly meetings of the Council will be instituted to expedite the conduct of municipal affairs.

The meeting, which was held in the Court House, opened shortly after two o'clock, with Reeve H. B. Rye presiding. There were present besides the Reeve, Deputy-Reeve R. T. Lillico, Councillors J. Barns, J. S. Bell and R. A. Dobbin.

An order of business which Reeve Rye had complained of not having at the January meeting was instituted on Saturday. It is as follows: (1) Reading of the minutes, (2) Hearing deputations, (3) Reception and disposal of communications, (4) Reception of reports of committees and action thereon, (5) Notices of motion, (6) First, second and third reading of by-laws, (7) Motions of with notice have been given, (8), Motions and questions and the consideration of any business introduced by members.

Want Work or Relief.

Said to have been the largest deputation that ever waited on the Council, about 25 unemployed residents of the township attended the meeting asking for work or relief and were advised that the Council were considering giving unemployment relief similar to the other municipalities. Many of those in the deputation were there at the invitation of the Reeve to hear his frank opinion of their conducts. Reeve Rye, singling out two men in the group, charged one with using abusive language in regard to the Reeve and the other with making threats to him. Prompt denials were made by each man.

The Reeve declared the Council had honestly done all they could to provide work. He declared many men were ungrateful for what had been done and had complained about the wages. "It seems to me you're all out looking for a 'cushy' job," he said. Plans were under way for relief, but the Reeve declared that the two men referred to would have to work.

Warned the Reeve.

Speaking for himself one of the men said he had not made a threat against the Reeve, but merely warned him that there was trouble brewing on New Chamberlain street." I thought it was well for him to know there was trouble brewing," he said.

"Thank you for the warning," said the Reeve, with an obvious inflection in his voice.

The case of the out-of-work was presented clearly by one man. "We appreciate very much what the Council has done but we can't live on the past or the future. It's the present we're concerned with. I have been out of work 18 weeks and in that time have only made $17 or $18 that I got from the township. If I hadn't been saving I couldn't have existed."

Don't Want Charity.

There was no lack of spokesmen among the group and practically every man gave his views. "We don't want charity," several men said. 'I'll do anything,' one man said, and hope leaped into his eyes when Councillor Barnes mentioned a job cutting wood in Smith township. Another man also got the address.

Several single men complained of getting laid off the work. No complaints about the 30 cents an hour paid by the township were heard the men said. The deputation departed with the information from the Reeve that they would likely go into the unemployment relief scheme, but if the men wanted relief "they would have to be civil."

"If you get a chance to work you'll have to work," he told them.

Appreciatees of Situation.

The unemployment situation was recognized as acute by the Council. In the Brownton section there are great numbers of men workless. The Council decided to secure information in regard to unemployment relief and the Clerk was instructed to write the Deputy Minister of Labour

(Continued on page 4.)

REINDEER FLOUR
Demonstrates there is always a demand for superior Flour.
Peterboro Cereal Co.

CAMPBELLFORD AND DISTRICT

Robert H. Greely Suffered Painful Injuries When He Slipped From Roof of New Building.

SOCIAL AND PERSONAL

CAMPBELLFORD, Feb. 13. — Mr. and Mrs. Alfred Barnum of Seymour East, visited at the home of their uncle, Mr. William Duncan at Warkworth last week.

Miss Ruth Diamond, who is attending the Normal School in Toronto, spent the week end with her parents, Mr. and Mrs. T. L. Diamond.

Miss Kathleen Dolman of the St. Catharines Public School Staff, is spending the week-end with her parents, Mr. and Mrs. S. H. Dolman.

Mrs. Fred Linton entertained a number of friends to a card party at her home on Friday night.

Mr. and Mrs. William Patrick, formerly of town but latterly of Niagara Falls, have returned here to reside.

Miss Evelyn Irwin, who is attending the Toronto Normal School, spent the week end with her parents, Mr. and Mrs. J. A. Irwin.

Mr. and Mrs. Fred Barnum and family of Seymour East, spent Sunday with Mrs. Barnum's parents, Mr. and Mrs. J. A. Melklejohn, Oliver Road.

SUNDAY SCHOOL DRIVE.

The members of St. Andrew's Sunday school enjoyed their anual sleigh drive on Friday afternoon, afterwards being entertained to an excellent supper at the Sunday school rooms. The children and teachers look forward to the event as one of the most enjoyable of the year and all report a most pleasant outing.

PAINFUL ACCIDENT.

Robert H. Greenley, of the Trent Canal staff suffered a painful accident on Wednesday afternoon, while working on the roof of a new residence being built by the department at Healey Falls. Mr. Greenley, who had completed his work, was about to descend, when taking a step on the soft snow his foot slipped, precipitating him to the ground below, about 10 feet, where he alighted on his foot, suffering a compound fracture of the ankle. The injured man was speedily rushed to his home here, where medical aid was immediately summoned. The many friends of Mr. Greenley regret his painful accident but wish for him a speedy recovery.

'W. AND Y" TEA.

The ladies of the Methodist church whose surnames begin with "W and Y," will hold a tea in the school room on Friday afternoon. An excellent programme is being prepared and the ladies are sparing no pains to make this tea a grand success. All are cordially invited, especially the men.

W. C. T. U. MEETING.

The regular meeting of the Women's Christian Temperance Union will be held at the home of Mrs. Robert Ballantyne on Tuesday afternoon.

SPECIAL SERVICE FOR MEN.

An innovation to the regular evening service was made on Sunday evening in the Methodist church, when the music was led by a choir composed of the Alpha Bible Class, assisted by an orchestra of nine under the efficient leadership of the organist and choir master, Mr. R. T. Cowell. Those assisting in the orchestra were Messrs. James Mitchell, Charles Mitchell, Walter Lowe, D. A. Mitchell, Everett Thomas, Clarence Williams, Hugh Innis and P. Gould. A saxophone solo by Mr. Chas. Mitchell, as well as the anthem by the choir "Let the Lower Lights be Burning," was well rendered. Rev. Mr. Kenny preached a very able and helpful sermon from the words found in I Sam., chapter 4, verse 9, "Quit yourselves like men." Despite the rather inclement weather the church was well filled for this most helpful service.

The Examiner News Agents

CENTRE WARD.
LeBarr's Bookstore, Charlotte street.
Soden's Bookstore, Hunter street.
Graham's Book Store, Charlotte street.
Gainey's Barber Shop, George street.
Gainey's Barber Shop, George street.
Kirk's Grocery, Hunter and Bethune.
Sutherland's Grocery, Opposite Market.
Trebilcock's Book Store, George street.

NORTH WARD.
Walton's Grocery, Benson street.
Hooper's Confectionery, North Store.
Bell's Grocery, Auburn.

WEST WARD.
Boorman's Confectionery, McDonnel St.
Routley's Grocery, Brock and Park street.
Kennedy's Grocery, McDonnel street.
Roberts' Grocery, McDonnel street.

EAST WARD.
Boorman's Confectionery, Hunter St. E.
Anthony's Fruit Store, Hunter St. East.
Maniece's Grocery, Hunter Street East.
Speer's Grocery, Hunter Street East.
Killingbeck's Grocery, Downer's Corners.
Burgess' Grocery, Downer's Corners.

SOUTH WARD.
Braund's Grocery, Chamberlain street.
Prest's Grocery, New Chamberlain St.
Inch's Grocery, near Crawford's Grove.
Rook's Grocery, Prince street.
Deyell's Grocery, Lake and Aylmer Sts.
Thompson's Grocery, Aylmer and Townsend streets.
Arnott's Grocery, Park and McGill Sts.
Knox's Grocery, Lock street.
Grady's Grocery, Lock street.

CARNIVAL HELD LAKEFIELD RINK

Six Hundred Persons Took in the Event—Lakefield News.

LAKEFIELD, Feb. 13. — The first carnival in the new rink was held on Friday evening and was a big success in every particular. About six hundred people were present either in costume or as spectators. The rink was decorated with flags and pennants and presented a gala appearance. The presence of the re-organized Lakefield band was a decided attraction and as they were very generous with their music it added greatly to the enjoyment of everyone. There were a large number in costume and the judges found it very difficult to pick the winners. The judges were Mrs. H. G. Fitzgerald, Mrs. W. Sherin, MissTanner, Mr. J. W. Ridpath, Capt. T. B. Marling and Dr. S. J. Gibson.

The prizes were presented by the Reeve of the village — Warden J. C. Strickland and all were valuable and well worth winning. Mr. W. Trude, who won the gent's comic prize gave a solo which was much appreciated. There were many costumes which deserved special mention, one large black dog with an enormous orange bow skated past the judges' stand but did not deign to give his name. Pullen of "The Grove" as the "Mad Hatter" was especially good. Stanley Richardson in Highland costume, E. M. Grier as a court jester, J. S. Little as Viscount de Bragdon were all good and with their gay gowns were striking figures on the ice. Miss Braden as "an old maid of 1870" was one of the very good characters in the ladies' comic class and Mrs. W. J. Millage as "Ireland" had a splendid costume which was well carried out. Mrs. Hench as "Canada" and Mr. Ralph Payne as "Uncle Sam" were also very good indeed. Miss Mildred Watley as Red Riding Hood was excellent as was also Mrs. Grier, who impersonated the same character. The rooster was one of the greatest mysteries of the evening as there was much speculation as to the sex of the wearer of very cleverly designed costume. The judgs only learned when "Chanticler" skated with the Ladies Comic parade and the majority of the spectators only learned the truth when she was called by name to go forward for the prizes.

There were delegations from Peterboro, Young's Point, Warsaw, Bridgenorth, North Smith and Buckhorn and all were enjoying themselves. The following is the prize list.

Prizes

Ladies' Fancy Costume—1. Mrs. W. J. Charlton, Indian Princess. 2. Miss Watson, Jockey.

Men's Fancy Costume— 1. Mr. A. Hunter, Mohawk Brave.

Girls' Fancy Costume—1. Josie McIlmoyle, Pierrette. 2. Hazel Crawford, Winter.

Boy's Fancy Costume — 1. Ross Little, Just a girl.

Ladies' Comic Costume—1. Miss Rhoda Alford, Rooster.

Men's Comic Costume—1. Wm. Trude, Irish Pat.

Girl's Comic Costume—1. Angela Osborne, Backwards and Forwards.

Boys' Comic Costume —1 Harding Stuart, Paddy from Cork.

Among those in costume were:—N. Crowe, clown; Geo. Moore, Darkie; W. J. Millage, bell boy; C. S. Tanner, hunter; Gordon Porter, Santa Claus; Two Footballers, Wallace Shearer, G. S. Wood; Roland Alford, black cat; Ralph Hendren, Chinese; James Northey, Irish Bill; George Grant, Arab of the East Fred Wannamaker, Ghost; W. Trude, Irish Pat; Ralph Payne, Uncle Sam, U.S.A., Roy E. Green,

(Continued on page 5)

BEFORE BABY COMES

Watchful Care Necessary

Lydia E. Pinkham's Vegetable Compound is a splendid medicine and should be taken by the expectant mother. It will assist her in keeping well and strong. This is very necessary, not only for her own comfort but for the future.

Read the experience of Mrs. Barton of New Brunswick, and please bear in mind that every letter published recommending Lydia E. Pinkham's Vegetable Compound is genuine and unsolicited. They are expressions of gratitude from women.

Cumberland Bay, N. B.—"I was troubled with weak feelings, headache, all the time, a cough, fainting spells and pains in my back and side. I could not do a single bit of work and had to be helped out to the hammock where I lay in the fresh air from morning until night and I had to be carried up and down stairs. After other medicines had failed a friend advised me to take Lydia E. Pinkham's Vegetable Compound as she said it was excellent for anyone in the family way. Before the first bottle was taken I could walk alone and as I kept on with it I got stronger, until I was able to do all my work. My baby is now six weeks old and is a big fat healthy fellow. I am sure Lydia E. Pinkham's Vegetable Compound has done wonders for me and I recommend it."—Mrs. Murray J. Barton, R. R. No. 1, Cumberland Bay, N. B.

HAVELOCK WON HOCKEY MATCH

Campbellford and Havelock Will Get Together Again on Wednesday Night.

HAVELOCK, Feb. 13. — The Havelock High school hockey team were the victors over Norwood 8-3 after a hard fought game in Norwood Friday evening. This now leaves Havelock standing second, one game behind Campbellford in the Trent Valley High School League. The game here Wednesday between the two leaders should be a hair raiser, as both towns have some real stars. Havelock had a real supply of rooters for their game in Norwood, three sleigh loads journeying there for the game, and a dance which was held after in the armories.

Havelock's line-up was as follows: Goal, Douglas Laing; right defence, Denike Fennell; left defence, Harry Plunkett; centre, Glynn Wright; right wing, Archie Laing; left wing, Harold Buchanan. Subs, Oswald O'Brien and Gordon Wilde.

Havelock Personals.

Mr. John Masook spent Tuesday last in Toronto on business.

Mrs. S. Cross of Smith Fall, was the guest of her parents, Mr. and Mr. Isaac Barlow, for a few days last week.

Mr. R. F. Covert spent Thursday and Friday last in Toronto.

Mr. Stewart Crossen of Cordova, spent Thursday last in town.

Mrs. Barrie of Peterborough, was the guest of her sister, Mrs. Frank Coon on Thursday last.

Mr. Percy Patterson of Peterborough, spent Friday last in town.

Mrs. Knight and Miss Florence Knight of Toronto, are the guests of their daughter and sister, Mrs. Harold Mathison.

Mr. Stanley Holcombe left on Wednesday for Oshawa, where he has obtained an excellent position.

Mrs. Wm. Copp has returned from Smith Falls after spending the past month there, the guest of her sister-in-law, Mrs. Will Buchanan.

Mr. Henry Scott, of Oshawa, is visiting at his home here.

Mr. Ketchen left on Thursday for his home in the west, after spending the past three months here.

Mr. Jack Moore spent Saturday in Toronto.

Rev. and Mrs. Stanley and Baby Doreen spent Thursday last with friends in Norwood.

The Girls' Guild of St. John's church held their weekly meeting at the home of Miss Katherine Falkner on Thursday last.

The Dorcas Rebeccas are holding a skating party and 'at home' on Monday evening, Feb. 13, at the west end rink, from 8 until 10 o'clock. Lunch is being served at the lodge rooms, Curtis block, afterwards, and also having cards and a short programme.

The five-months old daughter of Mr. and Mrs. Horace King, passed away from pneumonia on Tuesday last and was buried Wednesday at Victoria cemetery. The sympathy of all goes out to the bereaved parents.

Bruce Waters, son of John Waters, bridge tender at Trent River, died at the home of his father today. Bruce only returned from the hospital at Peterborough two weeks ago, where here had been undergoing treatment for a couple of months.

HOCKEY SCORES

Senior O.H.A.—
Granites 4, Aura Lee 3.

Junior—
St. Andrews 4, Queens 1.
St. Andrews win the round by two goals.

N.H.L.—
St. Pats 4, Ottawa 4.
Canadiens 3, Hamilton 1.

Senior N.O.H.A.—
Iroquois 14, New Liskeard 3.

Upper Ottawa Valley—
Carleton Place 2, Renfrew 1.
Arnprior 3, Almonte 3.

Lower Ottawa Valley—
Hull 4, Rockland 3.

Pacific Coast—
Seattle 2, Victoria 0.

Western Canada—
Edmonton 3, Calgary 2.
Regina 6, Moosejaw 1.

North Bruce League—
Tara 7, Allenford 0.

Winnipeg Tournament—
All Stars 6, Cleveland 6.

WILL STRIKE TO-DAY

BOSTON, Feb. 13.—(Canadian Press.)—Organized operative in cotton mills employing about twenty one thousand hands in new Hampshire and Massachusetts will go on strike to-day in protest against wage reduction of twenty per cent.

PROBABILITIES
Partly fair and decidedly cold.

SAYS TREATY DENIES IRISH SOVEREIGNTY

De Valera Tells Dublin Crowd How Far Short of Republican Idea the Agreement Falls.

Obtained Under Duress.

DUBLIN, Feb. 12. — (Canadian Press.)— Eamon De Valera to-day opened the campaign against the provisional government with a great demonstration held in O'Connell street. Three large platforms had been placed for the speakers and each was surrounded by large crowds. Members of the Republican and Metropolitan police regulated the gathering. About one thousand Republic soldiers paraded prior to the meeting.

Mr. De Valera was accorded a great reception. He spoke from the principal platform at the Parnell Statue. Count Plunkett, who presided, introduced Mr. De Valera as "President of the Republic." Six resolutions were proposed during the meeting, outlining the attitude of the Republicans.

The resolutions affirmed that the Irish nation was one and indivisable that all State authority in Ireland is derived solely from the Irish people; that the British Crown is an alien crown and that Ireland is no part of the British Empire.

Treaty Null and Void.

The resolutions further declared that the articles of the London agreement failed to represent the true desires of the Irish people; that the treaty was obtained under duress; that the Dail Eireann is not competent to give it legal sanction and therefore it is null and void. They added that to force upon Ireland an election involving recognition of partition before the Dail Eireann has expressed its sanction is unconstitutional. An additional resolution called upon the people for support for the dependents of prisoners.

Mr. De Valera in his speech said it was a lie that the Irish people would by a majority accept the treaty. He added that although the meeting had been advertised for only three days, thousands of persons had assembled in support of the Republic, which had been proclaimed during "Easter Week" and which was ratified at the Irish elections. The London agreement was not a treaty but an instrument which in every line denied Irish sovereignty. It was signed under duress and was no more binding than the infamous Act of Union.

Still a Monarchy.

Mr. De Valera said the articles of the agreement bound the Irish people to exchange their republic for a monarchy. He asked if the people wanted as their monarch "King George of England," to which there were replies of "No, no." The King would be embodied in the Irish Constitution and be really the authority of Premier Lloyd George and his cabinet. The foreign monarch's forces could hold the principal forts and have air facilities; and when Great Britain was at war, which was practically always, the British Government could take over the harbors and Ireland would be made a belligerent, liable to attack by Great Britain's enemy, Ireland, the speaker continued, was to be saddled with tribute to the British war pensions, and as yet undetermined share in Great Britain's national debt. Ireland was to be broken up into two warring states in order that England, which was supposed to be evacuating the country, might have the six northern counties to use.

Meetings Unanimous.

The alternative policy, Mr. De Valera declared, was the policy of the last four years, the policy which the present opponents of the Republicans once shared with them. His own policy, he declared, was to allow the parts of Ulster, which by plebiscite or district council votes asked for it, to have authority or a subordinate parliament. That would deny the unity of the Irish State. The speaker appealed to the Irish people again, for the third time, to defeat at the elections an attempt to misrepresent the people's views. Subsequently Mr. De Valera spoke from another platform.

The resolutions were adopted at all the platforms amid great cheering. There was no indication of any opposition to them.

ACHES AND PAINS—SLOAN'S GETS 'EM!

AVOID the misery of racking pain. Have a bottle of Sloan's Liniment *handy* and apply when you first feel the ache or pain.

It quickly eases the pain and sends a feeling of warmth through the aching part. *Sloan's Liniment penetrates without rubbing.*

Fine, too, for rheumatism, neuralgia, sciatica, sprains and strains, stiff joints, lame back and sore muscles.

For forty years pain's enemy. Ask your neighbor.

At all druggists—35c, 70c, $1.40.
Made in Canada.

Sloan's Liniment Pain's enemy

Cambrai Medal to O.C. of 5th C.M.R.

Citizens of French Town Grateful for Protection

SUTTON JUNCTION, Que., Feb. 13.—(Canadian Press.)—Gen. D. C. Draper, O.C., of the Fifth Mounted Rifles, has received a handsome gold medal from the citizens of Cambrai, France, as a token for saving them from the hands of the enemy. Coming as this does more than three years after the close of the war, it shows that the work of the Canadian troops is not forgotten.

CORONATION OF POPE PIUS

Vast Assembly of Dignitaries of Church and State Witnessed Brilliant Ceremony at St. Peter's, Rome.

Impressive Cordiality.

ROME, Feb. 12. Canadian Press.—Pius XI was crowned Pope in the Basilica of St. Peter's to-day amid scenes of pomp and enthusiasm and in the presence of princes and dignitaries of the church, the diplomatic representatives of foreign countries, members of the Roman aristocracy and a vast assemblage filling the great structure to its very doors. The ancient custom was carried out with impressive ceremonies and the newly elected pontiff now occupies the throne of the first Pope reported crowned, Leo III—who reigned from 795 to 816.

With the exception of Leo XIII and Benedict XV, who owing to the strained relations existing between the Quirinal and the Vatican in 1878 and the world war in 1914, preferred to be crowned in the Sistine Chapel, the coronation of all the popes elected since the erection of the Basilica has been celebrated there.

Blessed Crowds Outside.

Pius XI again blessed the crowds from the outer balcony of St. Peter's —this time nearly 200,000 people crying, "Long live the Pope," and waving handkerchiefs, many of them multicolored, and admission tickets which had failed to find them room inside the great church.

It had been officially announced that "owing to the cold weather" the Pope would not bless the crowds from the outer balcony but such was the insistence and the warmth of the cheers, lasting three quarters of an hour, that the pontiff finally decided he must answer the call of his children.

Thus, it was long after one o'clock in the afternoon when the Holy Father appeared on the balcony, surrounded by Cardinals Vannutelli, Gasparri, Mercier and Bourne, and bestowed the Apostolic Benediction. Then with the familiar little shake of the hand he again disappeared into the interior of the Basilica.

Previous to this the sixty-thousand gathered within the edifice, rising spontaneously, had cheered the Holy Father, as Cardinal Lega placed upon the Pope's head the Tiara, emblem of supreme sovereignty. The cheers continued for so long a time that the Pope was compelled to make signs with his hands as if seeking silence in order that the ceremony might continue. Old Romans, who had witnessed the coronation of several Popes, say that the enthusiastic reception accorded the present Pope has never been equalled in their memory.

A Perceptible Change.

Good will, sincerity and hope were the dominant emotions prevailing in Rome as the new spiritual leader was receiving the triple crown with the magnificent ceremony of the Roman Catholic Church, but with a tinge of the matter of fact and business-like manner obtaining in the world today. Silver bugles of the Sixteenth Century announced the coronation, and the red robes of the aged cardinals mingling with the uniform of the Swiss Guards recalled the middle ages, but the crush of spectators at the heavy bronze gates of a formerly forbidding Vatican, revealed that something was changed in Rome.

Sixty thousand persons were packed in the noble and impressive Basilica of St. Peter's, silent and reverential, with one thought pervading all—that the saintly old man within the Vatican walls may yet enjoy that which was the recreation of young Ratti of Desio—climbing the Alpine mountains of his native land. To-day, he is a prisoner within the Vatican walls, but tomorrow the hope is freely expressed, he may be free to mingle among the crowds of the people he loves so well.

From Many Countries.

Standing upon the throne directly under the cupola of St. Peter's, Michael Angelo's masterpiece, Pius XI., with head adorned with tiara, bestowed the blessing upon those below, in which many races and many creeds mingled. The Gregorian Psalms and hymns of joy rendered by the choir were taken up by the assemblage in Latin, in which

(Continued on page 4)

SINN FEINERS SHOOT AND KILL AT ULSTER STATION

Swift Surprise Attack on a Party of Special Constables at Border Railway Town on Saturday —Four Specials Dead and Eight Wounded.

Sinn Fein Leader Killed.

BELFAST, February 12. Canadian Press. — Four Ulster special constables were shot to death at the railway station at Clones on Saturday afternoon. Eight others were wounded and six were missing.

Matthew Fitzpatrick, leader of the Sinn Feiners, was shot dead.

The specials on their way to Enniskillen, were waiting at Clones for the arrival of a train from Belfast to convey them to their destination. The train had entered the station and some of the specials were in the act of getting into the carriages when a party of the Irish Republican army men with rifles and a machine gun, came on the platform. They immediately opened fire on the specials with their rifles and machine guns and four of the constables were shot dead, one of them having his head blown off. Some of the others were wounded, some were taken prisoner and the remainder escaped. The Republican Army men then fled. Taken absolutely unawares the specials had no time to fire a shot at the attacking party.

A Border Town.

Clones is in that part of Ulster which is included in the Free State territory. It is very near the border.

Belfast received its first intimation of the tragedy through a message to the stationmaster at the Great Northern terminus, to the effect: — "Send no more troops, regular police or specials by train." Then followed the news of the shooting and the casualty list. The Belfast police declare the specials were lined against a wall and then mowed down.

Craig Demands Action.

Sir James Craig, premier of Ulster, has addressed an urgent remonstrance to Premier Lloyd George, Winston Churchill and Viscount Fitzalan, in which immediate action is demanded.

There are various versions of the affray current, but inquiries among the civilian passengers on the train from which the special constables alighted, showed that the constables had a 20 minutes wait on the platform for the Dublin train, during which time they paraded quietly up and down the platform on which

(Continued on page 4.)

SMUTS APPEALS FOR SETTLEMENT OF MINES STRIKE

Pyrric Victory For Both Sides If Work Not Resumed Pending Government Mediation.

LONDON, Feb. 12. — (Canadian Press Cable.)—In a statement calling upon the striking gold and coal miners to return to work and leave the terms of settlement to the parliament of South Africa, Premier Smuts, says a Reuter cable from Pretoria, emphasizes the great loss that will result from a protracted strike and declares that victory itself for either side in such circumstances would become meaningless.

The strike must be ended without further delay, says the Premier. He continues: 'It is useless to waste further time in trying to obtain satisfactory terms of settlement. Final settlement must be left to parliament after the holding of an impartial enquiry."

Promises Review Board.

In the meantime General Smuts appeals to the Industrial Federation to call off the strike on the basis of the terms offered by the Chamber of Mines with subsequent modifications. He adds that the government will appoint an impartial board to review all the issues and submit a basis of settlement for the consideration of the government and parliament.

Premier Smuts expresses the conviction that parliament will do its best to give both sides a square deal. He recognizes that large numbers of men will probably be unemployed as an aftermath of the strike and says that schemes are being worked out for employing some thousands on afforestation, irrigation and other public works.

Appeals to Owners.

Premier Smuts promises police protection to miners resuming work and calls on mine owners to restart the mines where sufficient men respond to his request.

The Chamber of Mines, responding to the appeal, announced that the mines would be re-opened on February 13, but the president of the industrial federation has instructed the miners not to return to work pending a decision by the workers' executive committee.

The proposals of Premier Smuts were rejected at a clamorous open air meeting of the miners held today.

AFTER EVERY MEAL

WRIGLEY'S NIPS

This new candy-coated gum delights young and old.

It "melts in your mouth" and the gum in the center remains to aid digestion, brighten teeth and soothe mouth and throat.

There are the other WRIGLEY friends to choose from, too:

C15

The Evening Examiner

PHONES—Editorial, 1601. Business Office, 1600. Private Branch Exchange to all Departments.

The Examiner is a member of the Audit Bureau of Circulation.

The Daily Examiner, published every lawful evening. The Peterborough Examiner, Limited. Office, 419 George Street.

The Weekly Examiner, published Thursday morning.

The Subscription Price of The Daily Examiner is $6.00 per year, delivered in the City; Out of Town Subscribers by mail $4.00 per year; that of The Weekly Examiner is $1.50.

U. S. REPRESENTATIVES.

Special U. S. Representatives—W. H. Stockwell, 629 People's Gas Building, Chicago, Ill.

New York—Chas. P. Miller, 225 Fifth Avenue.

Advertising Rates on application.

R. M. GLOVER, Managing Director.

MONDAY, FEBRUARY 13, 1922

A DOMESTIC LOAN COMING?

Can Canada, with the impetus of wartime patriotism removed, and in the face of industrial and business stress, float a $400,000,000 domestic loan during the present year? It is reported that Hon. Mr. Fielding contemplates such an effort during 1922, functioning along the lines of the Victory Loan drives and using the same machinery, the bond men of the Dominion. There seems no reason to fear a failure in this big task. The people of Canada have been educated to the bond form of investment through the Victory Loan campaigns, and the work of floating a big loan in the present year would be much less than if the raising of one-fifth of the amount had been attempted before the war. The machinery has been tried out in successful campaigns, and the organisation can be quickly effected and started to work smoothly and with no confusion. There is plenty of money available in the country, and it is not believed that Canadians will be any the less ready to invest their savings with their Government in the piping days of peace than they were in the war years. The need of such a loan is apparent, for it is stated that $240,000,000 will be needed to square last year's accounts and to refund the Victory Loan of 1917, which falls due in December of this year, and will require $194,000,000.

SIDETRACKED ONCE MORE.

For the present at least, Peterborough has been sidetracked once more in the matter of Senate representation, for it has been announced that the vacancy caused by the death of Senator Beith, of Bowmanville, has been filled by the appointment of Arthur C. Hardy, of Brockville. President of the Ontario Reform Association. There is no quarrel with the decision in so far as the qualifications of the new Senator are concerned. Senator Hardy doubtless will be a source of strength in the Upper House, and has claims for promotion because of his work on behalf of the Liberal Party. There will be regret, however, that the Government has seen fit to go outside of the midland district in making the appointment, and in Peterborough especially there will be a feeling of disappointment that such an opportunity to give this city the representation it has so long been denied by both political parties should be neglected by the new Government. However, the administration of Hon. Mackenzie-King has been informed by resolution of the City Council and in other ways that Peterborough feels that it has for many years been slighted in regard to the Senate, and that the whole district expects this fact to be recognised in the near future. There will be other Senate appointments to make from time to time, and the feeling is widespread in this section of the Province that this district should not be overlooked when selections are being made in the future.

THE ONTARIO EQUITABLE COMPANY.

The reports of the Ontario Equitable Life and Accident Assurance Company for the year 1921 show that this company has made a most excellent record for its first thirteen months of business. The second annual statement contains some notable figures. On 31st December, 1920, the insurance the Ontario Equitable had in force amounted to $1,053,300. At the end of the first full year the Equitable is now able to report a total of $7,007,186 insurance, a record which will stand as a memorable achievement in the annals of Canadian insurance. A special feature in connection with the company is that its business is confined to the non-participating plan of insurance, because it is felt that this form of low cost insurance is coming into greater demand with the public in view of the guarantee of low premiums, its simplicity, and the absence of all uncertainty as to cost. The double indemnity and double disability provisions included in the Equitable's policies are also proving very popular, and the pioneer work of the Equitable in introducing and making these features available has been rewarded by $2,845,380 business in force on the double indemnity basis. Fewer companies have been able to report such rapid progress. The Equitable is now operating in Ontario, Saskatchewan, Quebec, New Brunswick, Nova Scotia, and Newfoundland, and no difficulty is expected in doubling the insurance in force during the present year without increasing the agency staff. At the close of 1921 the Equitable showed assets amounting to $268,048, with a surplus to policyholders, including $102,000 capital, of $180,383. During the year the company's total income was $294,972, including premium on capital stock, and its total disbursements were $187,256. The paid-up business written in 1921 was $6,672,288.

The Equitable Life is represented in the Peterborough district by Mr. D. S. Gordon, whose office is situated in the Barrie Building.

THE COMING SESSION.

The House is now in order. The stage is set, and all that remains to launch the Mackenzie King Liberal ship on its first voyage across the waters of legislative endeavor is the setting of the fatal day on which His Excellency the Governor-General will instruct his faithful Commons to go forth and do mighty deeds. Incidentally these deeds will be politely forecast in a be-ribboned manuscript, written and re-written by Mr. King and his Ministers. The election of Mr. Meighen in Grenville was the last act prior to the lifting of the curtain, and while orders-in-council may contain matters of importance prior to the first session of the Fourteenth Parliament, the real drama will not commence until the manuscript above mentioned is properly read in both English and French.

The successful return of Mr. Meighen to the role of one of the representatives of the people is actually a matter of congratulation throughout the country, and while joyously hailed by the Conservatives, is also looked on with favor by understanding Liberals. Mr. Meighen is a leader of note, a parliamentarian of long experience and one whose services to the country can well be worth while. Criticism is his long suit, and criticism is the function of the leader of the Opposition. The first session should be watched with care by everyone as its developments will indicate the trend of events for the next five years, and will bring out for good or ill the capabilities and weaknesses of those occupying the seats of the mighty.

The first session promises to be short. There is very little legislation which can be prepared in the short time at the disposal of the Government. True there will be a bill providing for the amalgamation of the Departments of Militia and Naval Affairs, and, as a remote possibility, a Redistribution Bill, resultant from the recent census. Enactments may also be sought looking toward a solution of railway problems; while there is almost certain to be something in the nature of a torpedo aimed at the Canadian Government Merchant Marine. Torpedoing government shipping has been a favorite game of the Liberals for the past two sessions, and there is every reason to believe that their threats of other years will become realities of this. Mr. William Duff, who sits for Lunenburg, Nova Scotia, and whose terrific drive on the fleet last session, marked him as a bitter enemy of the "C.G.M.M.," will probably impress this point upon Hon. Ernest Lapointe, Minister of Marine and Fisheries. Just what the Government will do is largely a mystery. Ships cannot be said to be selling freely these days, and certainly not at anything near war-time construction prices.

In the estimates the new Government promises economy, which is well; but in human nature there is always the desire to show the folks back home, and therefore a few post offices, wharves, roads and custom houses will undoubtedly creep in. In the old days it was customary to offer armories on the shrines of faithful constituencies, but the old days have passed, and it's almost a safe bet that post offices will reign supreme as a sacrifice to the importance of the home towns. If this occurs it is not to be taken as a case for pointing the finger of scorn. It is politics and therefore respectable. It is something that may be taken as a manifestation of the national spirit. It's not harmful, or very severe on the national bankroll.

That a goodly dish of tariff will be served as one of the main items on the menu is a practical certainty. There is much tariff in the Liberal platform, and some of it will have to find expression. Just sufficient to satisfy the honors of those who said these things would happen. Tariff discussion is generally a bitter business; it will have to be approached with care; handled with silken gloves, and perhaps eventually laid aside without regret. The trouble is that men in all parties have different views as to what the tariff should be, depending whether or not they are representatives of industrial centres or rural districts. Then there are the others who seem to be neither fish nor fowl, but who are open to conviction—with mental reservations. The words of the famous English poet fit:

"To every man there openeth
A high way and a low,
While in between on the misty flats,
The rest drift to and fro."

It had better be explained that he was writing very beautifully about souls and not the tariff. Whether a man in a tariff argument has a soul, either beautiful or otherwise, is a question which might form a sufficient groundwork for strenuous debate.

While the session may not be long, it is certain to be marked by oratory, such being the divine prerogative of the member of the Commons, especially those newly-elected and whose first speeches are sometimes "wunnerful." This is hardly fair to them all, however, as many a new member wins stout applause in his maiden effort. Oratory in itself is something well worth listening to, but when indulged in during the early hours of the morning, and to a practically empty chamber, it is something to make the gargoyles jump down from their niches and weep bitterly in the corridors. However, there is this to be said for the oratory when the old masters stand forth to deliver their messages a lesson may always be learned in the beauties of our native tongues.—The Veteran.

EDITORIAL NOTES AND COMMENT.

Prosperity is just around the corner.

Most people are neutral. They don't care how hard the Council hits the tax rate.

And now they propose to reduce the strength of near beer. Sounds like an impossible proposition.

The new High Commissioner for Canada should see that some real Canadians receive appointments under him.

Mayor Coppley, of Hamilton, is not satisfied with the meeting of the municipalities in regard to Hydro-Radials. It is to be imagined that Premier Drury is not any too well pleased either.

It promises to be quite a while before transfers to East City will be in demand.

The greatest puzzle of the day is which faction in Ontario is to be considered as expressing the voice of Labour. The workers' organisations don't seem to know where they are going or what they are going to do when they get there.

McNamara, McBride, and Halcrow are to sit on the Opposition benches. And their presence there will be as welcome to the administration as the announcement that the British embargo will not be lifted.

If the police would use that motor cycle they are asking for, to catch speeding motorists, a lot of people would vote for its purchase with both hands.

LITERARY GEMS.

HEART'S EASE.

Each sense is satisfied, yet stirs the soul
With longings vague, a will for sustenance
Beyond the garden's charm—to wake from trance,
From lethargy, from beauty's sweet control;
To face a world of ugliness and dole,
To feel the tentacles of grim mischance,
To taste what's bitter, hear sharp dissonance
To smell foul weeds—and all to reach what goal?
Above discomfort spreads a lofty palm,
Each branch the prize of inward victory,
There grows the boy, each glossy leaf unfurled,
Rewarding effort—oft-time failure's balm—
And there, heart's ease, by scarifice set free,
Bears lasting flowers, with Heaven's dew begarled.
—Amy Redpath Roddick.

Pedestrians Also to Blame

Detroit News: Too many of us shoot and awheel "take a chance" to save a few seconds, sometimes imperiling ourselves and sometimes exposing others to risk of death or injury. Against that habit of "chance-taking" no traffic regulation can be wholly effective. The authorities must, of course, do all that they can to promote the safety of traffic, but the private citizen must not forget that a part of the same obligation rests upon him.

Wise and Otherwise

As a rule, the man with a weak chin wags it enough to keep it weak.

With affairs in Ireland as they are, the things Pat says to Mike are no longer a joke.

As a rule, a compliment is merely the cloak a man uses to conceal his real opinion of you.

The New Workers Party of America is not, we trust, another party to work America.

A lot of joy-spreaders, alas, are of the type who brighten the corner where they aren't.

Some men work all their lives; some get rich, and some marry women who can run boarding houses

"Sawed His Way Out of Jail with a Freshly-Laundered Collar" is a headline we've been confidently expecting.

Making a peace advocate is just as easy as making a gentleman, if you begin with the grandfather.

So far, man has been unable to invent an ism that will provide nice juicy steaks at regular intervals.

Bill collectors have little knowledge of good manners. They always call again without an invitation

Apparently the only way some people can save money is to have the stuff charged and forget to pay for it.

Somehow or other, operating costs always manage to climb high enough to keep on a level with a tariff wall.

Some employers come around and pat their workers on the back every day. And some employers pay good salaries.

A casual study of the loungers in hotel lobbies convinces us that man will never invent a graceful way to spit on the floor.

The only way we can understand the wickedness of some nations is on the theory that environment makes character.

People might try as hard to be good as to make good if achievement would net them the same space on the front page.

As we look over the situation, the thought comes to us that the old world may be trying to hang up an endurance record.

Meeting the final roll call will have no terrors for a business man who has spent his life trying to meet a pay roll.

A few years ago people believed all they read, but that was before newspapers began to print the Weather Bureau's forecasts.

The reason Americans can't fully appreciate French need of protection is because they are three thousand miles away from the cemeteries.

SINN FEINERS SHOOT AND KILL

(Continued from page 3.)

there were also many civilians. There was no sign of any immediate attack.

Emptied the Coaches.

When the Dublin train arrived and the constables moved toward it, however, firing began from two machine guns posted on a wooden bridge spanning the railway track, and then from a motor on the station premises. A large body of armed men rushed upon the train and after some revolver firing ordered the frightened passengers, who were cowering on the floors of the coaches and under the seats, to get out.

All the occupants of the train then were marched to the station platform and drawn up in two bodies—civilians on one side and special constables on the other. Everyone was searched for arms. The civilians were ordered back to the train, while the unwounded constables were taken away to an unknown destination.

Specials Caught Unawares.

Meanwhile the dead and wounded, who fell at the first onslaught, had been laid in rows on the platform. Only a few of the special constables had time to draw their revolvers before they were overpowered.

In the exchange of shots Fitzpatrick, who apparently was in command of the attacking party, was shot dead. A peculiar feature of the affray is that a couple of regular Royal Irish Constabulary men on the train, who were unarmed, were allowed to proceed unmolested with the civilians. It is estimated that about one hundred men participated in the attack.

Miss Anna R. Williams, whose profile in bas-relief is seen on the American silver dollar of the 1878 issue, is now supervising the kindergartens in Philadelphia, Pa. Miss Williams now a white-haired woman was a student at the Academy of the Fine Arts when she became a model for the head of the Goddess of Liberty.

ASTHMA

If you have tried everything—if you are discouraged—if you think your case is hopeless, you are just like thousands of other asthma sufferers until they tried

RAZ-MAH

It's a capsule. Just swallow it as you would a tablet. It is guaranteed to bring relief. Costs $1.00 at your druggists. Ask any any of our agents for free trial or write Templetons Limited, Toronto.

Sold by **McDermid & Jury** and **Payne's Drug Stores**, Lakefield, by **Tanner Drug Co.**

MONAGHAN'S UNEMPLOYED

(Continued from Page 1.)

under whose direction the scheme is operated.

Relief Officer Frank Pratt complained to the Council of overlapping in his work on account of the efforts of organizations. He advised that conferences of the charitable organizations and the relief officers should take place to eliminate confusion.

Grant to Plowmen.

A grant of $50 was made to the Peterborough Ploughmen's Association providing the Provincial ploughing match is held in North Monaghan. Deputy-Reeve R. T. Lillico, who moved that the grant be given, met with opposition from Councillor R. A. Dobbin, but when the latter found the match was likely to be held in the township he supported the grant. H. G. Webber formed the one-man deputation asking for a grant. He pointed out the importance of the Provincial ploughing match and said this was the first time they had a chance to get it in Peterborough.

Claim For Payment.

J. Wright, a farmer on the gravel road, complained of not having received any pay for stone the township got from his place for construction of sidewalks. Several teams drew stone he said. The Council promised to investigate his complaint. Mr. Wright felt "it was up to the township" to see that stone the Department of Public Highways left on the quarter line near his place be moved. "It's bettween the township and the Department. They got the stone for use on the road and never used it. Now the crusher is a mile and a half away. Why didn't they use it when the crusher was there? They were drawing stone from other places. It cost me $250 to follow them up with wire, besides new windows in my house, the glass having been broken by the blasting," he declared.

On motion of Councillor Bell and Deputy-reeve Lillico, the Clerk was instructed to write Mr. McLean of the Department and notify him to have removed at once the stone which had been left on the quarter line there by their employees.

Auditor's Report.

H. G. Webber, township auditor, submitted the auditor's report for 1921. It was received and his recommendation that authority be given to the Reeve or Deputy to approve of the pay sheets instead of their having to be presented to the Council was adopted. The auditor again recommended that the Council request the trustees of S. S. No. 2 to discontinue the practise of including the amount of debentures maturing each year, in their estimates, as he said it was confusing to the treasurer and unnecessary. The auditor found everything in order in connection with Treasurer W. H. Bradburn's books. The statement showed that receipts for the year with two bank overdrafts of $14,519.55 totalled $49,724.94. Expenditure was $49,724.94 with principal items of $10,530.43 for sidewalks and $11,752.96 for school purposes.

The Charity Menu.

Before Council adjourned the "bill of fare" for charity cases in North Monaghan was decided upon. No meat is given. The Relief Officer was instructed to give bread, butter, tea, sugar, rolled oats and potatoes.

Accounts Passed.

The following charity accounts were passed: W. J. Fitzgerald, wood, $176.75; R. J. Knox, groceries, $9.92; Peterborough Fuel and Transfer, fuel, $96.65; Mrs. Inch, groceries, $25.54; Charles Prest, groceries, $3.92; W. J. Byers, groceries, $73.46; A. E. Saunders, groceries, $69.13. Total, $455.35.

Ordinary Accounts.

W. J. Byers, nails, 48c.; E. A. Peck, solicitor's fees and advertising re sidewalks, $111.44; E .C. Vance, dog tags, $8.43; Davis-Thompson Co., insurance premium on town hall, $5.45; Municipal World, supplies, $2.31. Municipal World, supplies, $4.42; Clerk, remittance to Deputy Register General, $1.07; Queen Mary Hospital, re charity case, $42.00; David Harper, wood for giving employment, $73.00; Clerk, for examining sidewalk petitions, etc., $20.00; Robt. Sanderson for clearing outditch, $9.50; H. G. Webber, auditor's salary, $50.00.

YELLOW FEVER WANES.

MEXICO CITY, Feb. 12.—(Associated Press.)—Encouraging reports to the effect that yelow fever is on the wane in Mexico were recently given out by the National Board of Health.

In 1921 there were 115 cases with 53 deaths compared with 505 cases and 249 deaths in 1920. The majority of the cases were reported in the states of Vera Cruz and Sinaloa, widely separated regions.

The good showing for the past year is ascribed by the board to the co-operation it is receiving from the physicians of the republic in stamping out the disease.

HEARTBURN

A SEVERE CASE

Many people are troubled with heartburn who really do not realize just what it is.

In cases of this trouble there is a gnawing and burning pain in the stomach attended by disturbed appetite. It is generally caused by great acidity of the stomach, and whenever too much food is taken, it is liable to ferment and becomes extremely sour, causing heartburn. In such cases vomiting often occurs, and what is thrown up is sour and sometimes bitter.

The way to get rid of heartburn is to keep your liver active by using

MILBURN'S LAXA-LIVER PILLS

and you will have no heartburn or other liver troubles such as constipation, jaundice, water brash, floating specks before the eyes, coated tongue, foul breath, etc.

Miss Agnes Cutting, Shallow Lake, Ont., writes:—"I have had heartburn for a long time. There were gnawing and burning pains in my stomach, and then when I vomited there was a sour and bitter taste. I used two vials of Milburn's Laxa-Liver Pills, and they have cleared me of my heartburn. I don't think they can be beaten by any other medicine."

Price, 25c. a vial at all dealers, or mailed direct on receipt of price by The T. Milburn., Co., Limited, Toronto, Ont.

MANNING DOHERTY IS STILL HOPEFUL

Thinks the Embargo on Canadian Cattle Will Soon be Lifted by Britain

TORONTO, Feb. 12.—(Canadian Press.—Interviewed today by the Canadian Press Hon. Manning Doherty, Ontario Minister of Agriculture, expressed his confidence that the embargo on Canadian cattle would soon be lifted by the British Government despite its recent decision. Although import of Irish cattle had been prohibited recently, Mr. Doherty believd that the embargo would soon be lifted as Britain depended largely on Ireland for meat And if permisison were given Irish free state to ship cattle to Britain then he thought an embargo could not legaly be imposed on Canadian cattle.

MEMORIAL EDITION TOLSTOI'S WORKS.

Three Unpublished Series Are Included.

MOSCOW, Feb. 12.—(Associated Press.)—Three unpublished works of Count Leo Tolstoi are to be included in the Memorial edition of his works which his daughters are planning to issue.

The mos timportant of thees is his diary, which will run to eight volumes of 500 pages each. The diary was begun in 1850 and continued to 1870, without a break, then abandoned until 1889, when the great writer renewed it and kept it until two days before his death in 1910.

The first 20 year period of the diary describes his life as a soldier in the Caucasus, during the siege of Sebastopol and his marriage. The second period of the diary is less personal and devoted to questions of religion, philosophy and politics.

A second of the unpublished works is an unfinished romance called "The Story of Peter the Great," and deals with revolutionary plots of that itme.

The third work is a comedy in five acts, "The Nihilist," written in 1860, poking fun at short-haired women, long-bearded idealists and other Russian types. It was refused by the Art Theatre of those days, a fact which made the author down-hearted.

Other than these three weeks, there are a large number of unpublished or incomplete short stories to be issued.

As Tolstoi made his daughters promise no to copyright any of his works, after his life rule, these new works will be published simultaneously throughout tse world.

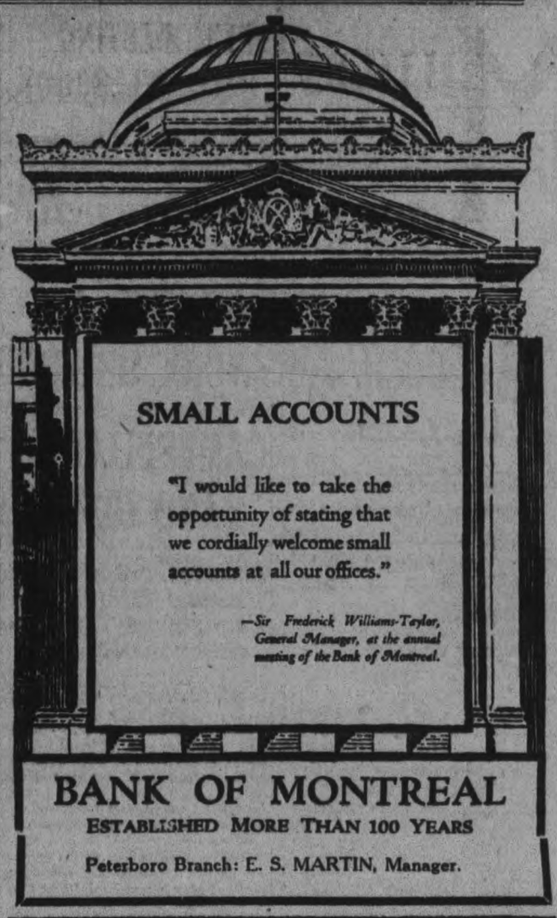

SMALL ACCOUNTS

"I would like to take the opportunity of stating that we cordially welcome small accounts at all our offices."

—Sir Frederick Williams-Taylor, General Manager, at the annual meeting of the Bank of Montreal.

BANK OF MONTREAL

ESTABLISHED MORE THAN 100 YEARS

Peterboro Branch: E. S. MARTIN, Manager.

NEW BOOKS AT THE LIBRARY

Juvenile—Danny Meadow Mouse, Burgess; Grandfather Frog; Chatterer, the Red Squirrel; Buster Bear; Sammy Jay, Mr. Mocker; Unc' Billy Possum; Jerry Muskrat; Johnny Chuck; Reddy Fox; Peter Cottontail; Paddy the Beaver; Old Man Coyote; Old Mr. Toad; Prickly Porky; Sandman's Twilight Stories, Walker; Jolly Book, Chisholm.

Adult—Highly-colored, Cohen; This Man's World, Comfort; Laughing Man, Hugo; If Winter Comes, Hutchinson; Bindle, Jenkins; Little Lady of the Big House, London; Dangerous Ages, Macaulay; Tradition, Van Vorst; Young Enchanted, Walpole; Mr. Waddington of Wyck, Sinclair; King Cole, Masefield; Industry and Humanity, Mackenzie King; Canadian Almanac, 1922; Whitaker's Almanac, 1922; To Him That Hath, Connor; To the Last Man, Zane Grey; More Tish, Rinehart; New Testament in Greek, presented; Gold Hunters, Curwood, presented; General Index of Ontario Mines, 1891-1916, presented; Criminal Code, Revised Statutes of Canada, presented.

CHARITY IS THEIR VERY LAST RESOURCE

Most Respectable Persons Shudder at the Thought.

Scores of pitiable cases engage the attention of the city relief officer. If a person sat in Mr. Miller's office all day, at the end of that time the sum total of misery and suffering that is revealed there would leave the observer sick at heart and more firmly convinced than ever that one-half the world does not know how th other half lives.

Th natural and inherent repulsion of people to accept charity is constantly revealed. An appeal is not made to Mr. F. W. Miller until the people are right up against starvation. "And that is not necessary," Mr. Miller remarked; "I'm here to give charity and should be consulted before actual suffering occurs," continued Mr. Miller, pointing out that one case had come to his attention in which a mother of two children, her husband out of work and physically unable to labor if he had employment, had sold a kitchen stove that cost $110 two years ago for $40 as a las resource for acquiring life's successities. Previously $200 had been borrowed from the bank; the family had raised money every way they could to escape charity. Finally an appeal was made and assistance is now being given by the Charity Board. Mr. Miller has informed charitable institutions of the case, and groceries, fuel and clothing will be provided.

ACTIVITIES OF WOMEN.

Nearly 30,000,000 women in the United States are eligible to vote.

Russian women have the reputation of being born politicians and diplomats.

Women pass through mental stages at the age of 28, 35 and 45.

Fifteen Irish girls, all picked needle workers, have been selected to make the lace lingeries for Princess Mary's trousseau.

Even after her marriage, Princess Mary of England will continue to draw, as long as she lives, an annual income of $30,000 from the Government.

Corns?

—just say

Blue-jay

to your druggist

Stops Pain Instantly

The simplest way to end a corn is Blue-jay. A touch stops the pain instantly. Then the corn loosens and comes out. Made in two forms—a colorless, clear liquid (one drop does it!) and in extra thin plasters. Use whichever form you prefer, plasters or the liquid—the action is the same. Safe, gentle. Made in a world-famed laboratory. Sold by all druggists.

Free: Write Bauer & Black, Toronto, for valuable book, "Correct Care of the Feet."

MACDONALD'S Fine Cut

FOR THOSE SMOKERS WHO LIKE MACDONALD'S CUT FINE, OR WHO "ROLL THEIR OWN"

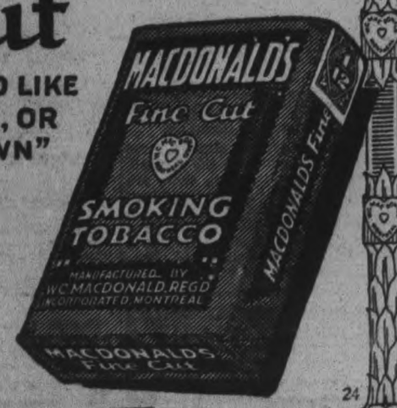

The Tobacco with a heart

1/12lb-15¢

24

MILLIONS

of thin, run-down people have re-found the joys of splendid health by taking

Tanlac

IT BUILDS YOU UP

and helps you regain your normal weight

Sold by all good druggists

OFFICE GUARDED

DUBLIN, Feb. 13. —(Canadian Press).—Armed guard of republican army was posted in office of the Freeman's Journal last night to protect the staff from an anticipated attack by Republicans, who were offended by the publication of a cartoon reflecting on De Valera and Erskine children.

SHOT TO DEATH

BELFAST, Feb. 13.—(Canadian Press.—Bodies of two men shot to death were found in Millfield last night. Millfield is a nationalist quarter of city.

FORCE AVAILABLE

BELFAST, Feb. 13.—(Canadian Press.—Sir James Craig last night received telegram from British Government stating that large additional military forces are available for Ulster.

CONVICTIONS UNSHAKEN.

HAMILTON, Feb. 13.—(Canadian Press).—Unshaken by the fact that he was defeated Saturday to relinquish the leadership of the Labor group in the Legislature, George Halcrow, M.A., last night declared that his convictions on Hydro radials were just as strong as ever.

PUBLIC MEETING HELD MILLBROOK

School Issues Discussed by Mr. M. J. O'Brien of Ottawa-Defence League Formed.

MILLBROOK, Feb. 13.— There was a good attendance at the meeting held in the town hall on Saturday, for the purpose of discussing the problems affecting the Public school system of the present day, and of organizing a county branch of the Ontario Public School Defence League.

Reeve J. L. McCamus of Cavan, was in the chair, and on the platform were: Mr. M. J. O'Brien, of Ottawa, Rev. A. McLaughlin of Pontypool, Rev .G. S. Gervan, Rev. S. T. Tucker, Rev. C. R. Spencer, and S. S. Staples, M.P.P.

Mr. O'Brien, the speaker of the afternoon, reviewed the claims made by His Lordship, Bishop Fallon, of London, who, he asserted, is the recognized leader of the movement, as being: (1) That Regulation 17 be abolished, and French be placed on an equality with English in our Public and Separate schools, (2) That Secondary Roman Catholic schools, or Collegiate Institutes, be established, and (3) That the assessment act of the province be amended so that the Separate schools receive their rights in regard to taxation.

With regard to the second claim, Bishop Fallon asserts, said the speaker, that his church is only claiming rights which have been here since 1867.

The Church of Rome claims that the Sepaarte school system is a public service, and therefore it is the duty of the provincial government to see that it is financed properly, but Protestants claim that this system benefits only one class and one creed, and that other should not be asked to contribute to its upkeep. The Church of Rome paints a sad picture, pointing to the 80,000 little Roman Catholic children who will be deprived of an education unless financial assistance is afforded them, but what about the 471,000 children of Public school supporters in this province who would be financial losers if this were done?

Mr. O'Brien claimed that the Public schools could easily take over these 80,000 Roman Catholic children at any time and give them a better education than they were now receiving. He, personally, would consider it a blessing from God if the Separate schools did go bankrupt, and Protestants would be traitors to their duty if they did anything to encourage the Separate school system.

Ontario has six separate Protestant schools, a fact which constitutes a blot upon the province, since to escape persecution, the Protestant minority in six sections have had to establish their own separate schools.

"The Church of Rome gets her property exempted from taxes by hook or by crook—mostly by crook." It would be good policy, the speaker thought, for every Protestant denomination to pay taxes on all their church property, because then, in all fairness, the Church of Rome would be compelled also to pay taxes on her Catholic convents, schools, etc., throughout the province.

"We can abolish the Separate schools if we wish, because we can have exactly the kind of laws we want if we insist upon them.

Dr. Ryerson, in 1865, saw this day coming and stated that we would never have either peace or safety until that day when we sweep every vestige of Separate school law from our Statute books." Mr. O'Brien stated that he, pesonally, would rot in prison before he would pay to support the Roman Catholic Separate school system.

Mr. O'Brien said that the Toronto government was weak, and if we give in now to the demands made by the Church of Rome, we will get in Ontario what the Protestant minority are now getting in Quebec. In that province the educational laws were drafted by a Jesuit and the largest share of the taxes goes to Roman Catholic schools.

The speaker explained the nature of the Ontario Public School Defence League, and said, "The issue, in plain English, is really a religious one, for if you wreck your Public school system where will the Protestant faith be in this country?"

All clergymen and school teachers have been asked to give their support to the movement. A monster delegation will go to Toronto in March, and wait on the Premier. Premier Drury had said to the Catholic delegation, "Go out, gentlemen, and show your strength." "He did not ask us," the speaker concluded, "but we propose to do so, anyway, and let him see that 'hands off," gentlemen, is the popular feeling regarding our Public school system.

It was moved by Rev. Mr. McLaughlin, seconded by J. J. Clarke, of Manvers, that a branch of the Ontario P. S. Defence League for East Durham be organized.—Carried.

The following officers were then nominated and appointed: President, Rev. A. McLaughlin, of Pontypool; Vice-Presidents, J. J. Clarke, Manvers, J. L. McCamus, Cavan, J. Stinson, Millbrook, F. W. Galbraith, Port Hope, Wm. Gray, Perrytown, S. Stinson, Janetville, and Rev. S. Weir, Bethany; Secretary-Treasurer, J. Richardson, Pontypool.

A Weekly Talk with Home

by Long Distance

"WHY don't you talk home by Long Distance telephone?" said Mr. Wyndham-King, Banker, to his secretary; "Have a good talk with your mother occasionally; it will do you good."

The young woman, an invaluable aid to the busy banker, had not been at her best for some time, and her work was suffering.

"I never thought of telephoning," she confessed when the suggestion was made, "I'll surely try it!"

She was simply homesick; her employer had guessed right!

Those weekly talks with her home have made a wonderful difference in the girl's life. Her health, her work, her general outlook on life have all reflected the change.

Long Distance did it! It is doing the same thing for hundreds by bridging the gulf between them and far-away home and friends. Station-to-Station service with low Evening and Night rates has brought Long Distance within the reach of everyone.

After 8.30 P.M. Station-to-Station rates are about half the day rate. At midnight they become about one quarter the day rate.

THE BELL TELEPHONE COMPANY OF CANADA

Every Bell Telephone is a Long Distance Station

MAY WHEAT HIGHER ON CHICAGO MARKET

Recent Upturn Steadied By Reports of Drought in South-West.

CHICAGO, Feb. 13. — (Canadian Press).—Highest prices on the present upturn in the wheat market were realized on Saturday, but were not maintained at the finish, and a sag was noted just at the close. However, the resting spots were 5-8c to 1 3-8c higher, with May at $1.33 to $1.33 1-8 and July at $1.17 7-8 to $1.18. Corn closed ½c lower to ¼c higher, while oats finished unchanged to ¼c higher.

TELEGRAPHIC AND CABLE NEWS

BROKE THROUGH ICE.

CALUGA, Feb. 13. — (Canadian Press).—Arvine Baxter, 12-year-old son of Mrs. Baxter and the late Col. E. S. Baxter, was drowned in Grand River Saturday when he broke through the ice.

VETERANS' CONVENTION.

TRURO, N.S., Feb. 13.—(Canadian Press).—The Dominion convention of the Great War Veterans' Association will be held in Digby, N.S., in the latter part of September this year.

KNEW OF KIDNAPPINGS

BELFAST, Feb. 13.—(Canadian Press.—The Evening Telegraph in an editorial Saturday, charged that kidnappings in Ulster were carried out with full knowledge and authority of Michael Collins, and that the Provisional Government is aware where abducted men ars being held.

TEN HOUR DAY

CHICAGO, Feb. 13.—(Canadian Press.—Re-establishment of the ten hour day at the usual hourly wage, and elimination of time and a half pay for regularly assigned work Sundays and holidays and new rules governing railway signal men were announced last night by the United States railroad labor board to replace on Feb. 16th the National agreement made under Federal control.

WILL MAKE FEIGHT

NEW YORK, Feb 13—C(anadian Press.)—Johnny Dundee, Saturday posted a ten thousand dollar cheque with Tex Rickard, as guarantee that he will make 126 pounds at two o'clock in the afternoon for the championship match with Johnny Kilbane, the feather weight title holder.

A BAN ON JAZZ

ROCHESTER, N.Y., Feb. 13.—(Canadian Press.—A ban was placed yesterday on extreme Jazz music, cooty, cheek to cheek, or sleeping beauty dances, in the dance halls of this city by the conference of dance hall proprietors, public safety commissioner and the chief of police.

HAS NEVER FELT THE RHEUMATISM

Since Taking "Fruit-a-tives" The Famous Fruit Medicine

P.O. Box 123, Parrsboro, N.S.

"I suffered with Rheumatism for five years, having it so badly at times I was unable to get up.

I tried medicines I saw advertised, and was treated by doctors but the Rheumatism always came back.

In 1916, I saw in an advertisement that *"Fruit-a-tives" would stop Rheumatism* and took a box, and got relief; then took "Fruit-a-tives" right along for about six months and I have never felt my Rheumatism since".

JOHN E. GUILDERSON.

50c a box, 6 for $2.50, trial size 25c. At dealers or sent postpaid by Fruit-a-tives Limited, Ottawa.

CARNIVAL HELD LAKEFIELD RINK

(Continued from Page3)

Black and White; H. Payne, Clown Chas. Hunter, Colored Swell; Keith Wannamaker, sixteenth century; W. Hendren, Page; Sam Spence, Clown Burton Hull, Si Perkins, Gerald Sherin, Tramp; Gordon Strickland, Pierrot; Elwood Northey, Indian; Stanley Richardson, Highlander; Pullen, Mad Hatter; James Simpson Sailor; George Hendren, Indian; Jack Ridpath, Courtier 12th Century Mr. M. Dever, Charlie Chaplin; Clayton Ridpath, Clown; Warren Payne, Chef; R. Darling, Cowboy; W. C. Harvey, soldier; E. Girven, Boy Blue; Harding Stuart, Paddy from Cork; Mike Wannamaker, Charley Chaplin; Mr. A. Hunter, Mohawk Brave; Harry Sherin, Society Lady; John Sherin, Dude; George Sherin, Snow Shoe Boy; Russel Brookes, Courtier; Jack Carter, Black Cat; Harry Stabler, "Chicot" the Jester; Percy Stenner clown; R. N. Smith, Farmerette; S. Weatherspoon, Girl; W. Boultbee, coachman; Ross Little, A girl; J. S. Little, Viscount de Bragdon; Irving Morris, Lizzie; Geo. Peddler Peck's Bad Boy; Paul Hedley, Topsy; N. W. Smith, Spanish Bull Fighter; Jack Gibson, Jackie Coogan K. S. Madill, Peck's Bad Boy; Ivan Madill, Druggist; Eric Morin, Sambo; Enith Wannamaker, Topsy Solan Nixon, Clown; W. H. Stabler, clown; E. N. Grier, Court Jester; Billy Mackenzie, Pierrote, Ruth Junkin and Evelyn Northey, Snow Shoe Girl; Iva Windsor, Spanish Gypsy; Fern Wannamaker Night; Miss G. Trude; Indian Girl; Mary Hill, Gypsy; Mrs. M. Dever, Red Cross Nurse; Jean Ridpath, Pierrot; Loloa Waldon, Night; Margaret Young, Snow Shoe Girl; Yvonne Stuart, Gipsy; Miss E. Waldon, Jockey; Josie McIlmoyle, Pierrette; Mildred Watley, Red Riding Hood; Alma Darling, Queen of Hearts; Mrs. W. J. Charlton, Indian Princess; Mrs. Wm. Gallman, Pierrette; Mrs. Burrows, Ladies Fancy; Hilda Wilson, Spanish Dancer; Mrs. Allyn Hunter, Italian Street Singer; Mrs. Geo. Gray, Fairy; Mrs. D. H. McMillan, Belle of Pumpkin Centre; Bessie Madill, Lucy Gray; Lilian Dixon, Little Bo-Peep; Miss Clara Kidd; Aunt Jemina; Miss Alice Hunter, Valentine Gwendolyn Simpson, Doing Penance Ethelwyn Switzer, Gypsy Girl; Hazel rawford, Winter; Gladys Shewen French Serving Maid; Ruth Crawford, Gypsy Fortune Teller; Miss A. Miller, Night; Aida Sanderson, Pierrette; Jean Erskine, Robin Hood; Mollie Thomson, Gypsy Fortune Teller; Mary Johnston, Cow Girl; Margaret Young, Snow Shoe Girl; Mary Tanner, Girl Guide; Margaret Tanner, Bunny; Mrs. John Sanderson, Bride; Ione Sanderson, White Bunny; Mrs. W. W. Isbister, "Up to Date"; Agela M. Osborne, Back ward and Forward; Greta Northey, Queen of Hearts; Ruth Morin, Gipsy Singer; Vera Botterill, Knitting Bag; Merle Crawford, Powder Puff; Gwyneth Northey, Fairy; Mrs. C. O. Northey, Russian Lady Loretta Northey, Old Woman that lived in a Shoe; Miss Edna Braden, an old maid of 1870; Doreen Johnston, bride; Ida Webster, Old Dutch Cleanser; Mrs. Theo Crawford, Snow Queen; Mrs. W. J. Millage, Ireland; Mrs. E. M. Grier, Red Riding Hood; Alice Payne, June Loretta Gibson, Snow shoe Girl; Maud Nixon, Old Dutch Cleanser; Miss Stella Lennox, Cairo; Mrs. Hirch, Miss Canada; Mrs. W. H. Stabler, Mammy; Miss Martha Garvey, Queen of Hearts; Miss Verna Burgess, Britannia; Miss Lelia Burgess, Knitting Bag; Helen Porter, Flower Girl; Helen Everett School Girl; Agnes Young, Best Dressed Woman in the World; Mrs. Selkirk, Witch; Mrs. Lloyd, Fairy; Mrs. Pogue, Red Riding Hood; Miss Rhoda Alford, Rooster; Miss Helen Burgess Topsy; Miss Doris Burgess, Indian Maid; Miss Laura McFarlane, graduate nurse.

Personal

Mr. A. Jobe of Bridgenorth was in village on Friday attending the Carnival.

Miss Celia Dunford is visiting Mrs. Max Kidd, near Young's Point.

Miss Gwen Simpson of Peterboro Normal Schools is at home for week end.

The Ladies Auxiliary of the G.W.V.A. will meet on Wednesday afternoon at 3 o'clock at the home of Mrs. Marling.

Miss Corkery spent the week end at her home in Peterboro.

The Woman's Missionary Society of the Methodist Church, will meet at the home of Mrs. Leonard on Tuesday evening next. A splendid programme, has been prepared and it is hoped that every member will be present. A silver collection for the Rest Fund will be taken.

The evangelistic campaign in the Baptist Church is nearing a close but has been very successful. The singing of Mrs. Gunton has been a special attraction.

The Ladies Hockey team play Oshawa Ladies team on Wednesday next at Oshawa, and the return game will be played at Lakefield next Saturday afternoon.

Bus loads of young folks from Peterbro, Buckhorn, Warsaw and Young's Point attended the Carnival on Friday evening. It was one of the events of the season and was extremely successful. It was a real community event and was helped along by practically every citizen. It seems as though the rink had filled the place of a community hall.

SECOND FIRE WITHIN A WEEK

Apsley Home and Contents Totally Destroyed -Apsley News of Interest

APSLEY, February 13. — A second fire within a week occurred on Friday evening when the house owned and occupied by Cos Coones, on the Burleigh Road, south of Apsley, was totally destroyed together with all the contents. Mr. Coones, who lives alone, was paying a visit to a neighbor, leaving a fire in the stove, to all appearances perfectly safe.

The first indication of the fire was seen by a neighbour who at once telephoned the residents along the road, but by the time they arrived the whole house was ablaze and attempts to salvage the contents were useless.

SURPRISE PARTY.

Mrs. Zach Tucker's home was the rendesvous of a surprise party of young people from the village on Tuesday evening, who received a cordial welcome from the hospitable hostess. A pleasant evening was spent in cards and dancing.

An unfortunate accident occurred on the way home to a sleigh load of the visitors, when driving down a steep hill the whiffletree broke and in the mix up that occurred a valuable horse belonging to Tomy Lean broke its leg and had to be shot.

KITCHEN STOVE EXPLODED.

BARRIE, Feb. 13. — (Canadian Press).—Seven-year-old Audrey McClelland met instant death this morning when the kitchen stove in her home exploded and a piece of metal struck her on the head. The accident is said to have been due to freezing of the water pipe.

MONTREAL GRAIN FIRM.

MONTREAL, Feb. 13.—(Canadian Press).—The local market for cash grain was firm on Saturday. There was a good demand for flour. An active market with a firm undertone prevailed in mill feed. The rolled oats market was steady. A more unsettled feeling obtained in the egg market. There were no new developments either in the butter or cheese markets.

CORONATION OF POPE PIUS

(Continued from Page3)

various accents, Anglo-Saxon, German, French and Scandinavian, were noticeable.

The cortege from the Vatican to the Basilica was led by Monsignor Carlo Respighi. The Master of Ceremonies was followed by the heads of the various Roman Colleges, and escorted by two Swiss Guards. The Confessor of the Pontifical Family, wearing the habit of his Order, came next, then the servants, the "bussolanti," in their red uniforms. A Chaplain Ordinary, wearing a purple cape and escorted by Swiss Guards, bore the tiara on a velvet cushion. The jeweller to the Vatican walked alone behind the tiara.

Choir and Household.

Then in order, came Ordinary Chaplains, carrying the precious mitre; two Apostolic Couriers in violet-colored uniforms, the secret camerieri, led by Monsignor Nasalli-Rocca; the Honor Chaplains and participants wearing purple capes; the choir of the pontifical chapel, and the entire pontifical household in multi-colored uniforms, including the "penetentiari" of St. Peter, wearing white chasubles.

The ushers of the "Red Mass" custodians of the papal Cross during the ceremony were next in line, with bishops not attending the throne, archbishops and prelates from the Orient, bishops and archbishops attending the throne, patriarchs, cardinal-deacons, cardinal-priests, cardinal-bishops and Princes Orsini and Colonna, assistants to the throne, following after.

Secret Camerieri of the Cape and Sword, led by Marquis Sacchetti, and the Forager Major and Palatine Guards, commanded by Baron Tabanelli, escorted the papal chair, which was borne by parafrenieri, wearing red uniforms. Eight prelates carried the canopy over the pontiff's head.

Seated on the papal chair, wearing a great white cope, embroidered with gold and the precious mitre, the newly-elected Pope blessed the worshippers who lined the corridors of the Vatican and the entrance to St. Peter's. Surrounding the chair with drawn swords were Swiss Guards, officers of the Noble Guard and officials of the pontifical court, with two huge Swiss Guards, closed the procession.

The crush inside the Basilica was terrific, many women fainting.

The Pope appeared pale, ill at ease and nervous as he emerged from the chapel of the Holy Sacrament, seated high in the pontifical chair. But as the ceremony proceeded, his face became flushed, beads of perspiration standing out on his forehead, when a few minutes after midday, Cardinal Legga, in the absence of Cardinal Bisletti, Dean of the Cardinal Deacons, placed the marvellous jewelled tiara on the pontiff's head.

Sic Transit Gloria Mundi.

At the entrance of the Basilica, the Pope was received by Cardinal Merry Del Val, arch priest of St. Peter's, who rendered homage. The customary quaint ceremony of burning hemp was carried out during the progress across St. Peter's. One of the papal officials halted the chair and knelt three times before the pontiff, on each occasion setting fire to a small bundle of oiled hemp, chanting, "Pater Santo, Sic Transit Gloria Mundi" (Holy Father, thus passes the Glory of the World).

Reaching the altar, the Pope intoned, "Gloria In Excelsis," in loud, clear voice; all trace of emotion had disappeared.

One of the assisting cardinals removed the mitre from the head of the pontiff and placed around his head the pallium—a consecrated vestment in the form of a scarf of white wool, embroidered with purple crosses. The pallium was next fastened to a staff with three large pins, surmounted with precious stones. The Dean kissed the Pope on the cheek, as did also the other two cardinals. Cardinal Lega placed the tiara on the head of the pontiff and Cardinal Merry Del Val, an arch-priest, greeted him, and welcomed the new pontiff into the Catholic city's supreme church.

Then, headed by Vanutelli and in order of seniority, the cardinals mounted the throne and kissed the Pope's hand; following them came the patriarchs, archbishops and bishops.

The special litany for the Pope was sung, in which the reply to the invocation of the name of every saint, instead of being "Ora Pro Nobis," is "Tu Illum Adjuva," meaning "Thou assist him."

At the Kiddies' Party

It's such a simple matter for mother to serve a little repast that will gladden their hearts—if she has a stock of Pure Gold Jellies on hand. Sparkling, delicious jellies in a wealth of rich fruit flavors that delight the children. Just a few minutes, and a perfect dainty is prepared.

Better have your grocer send over a selection of Pure Gold Jelly Powders. Made from pure calfsfoot gelatine and rich, concentrated fruit juices. Flavors are raspberry, strawberry, lemon, orange, red currant, pineapple, cherry and vanilla.

Pure Gold Desserts
JELLY POWDERS

Pure Gold Mfg. Co. Limited — Toronto

A GREAT BOON

There are many mothers, nervous and rundown in vitality, to whom.

Scott's Emulsion

would be a great boon. It's the very genius of *Scott's Emulsion* to build strength.

Scott & Bowne, Toronto, Ont.

ALSO MAKERS OF

KI-MOIDS

(Tablets or Granules)

FOR INDIGESTION

20-15ak

The Imperial Life Assurance Company of Canada

HEAD OFFICE—IMPERIAL LIFE BUILDING

CLIFFORD ELVINS, ADVERTISING MANAGER

Toronto, Ont. Oct. 21, 1921.

The Canadian Daily Newspapers Association,
Excelsior Life Bldg.,
Toronto.

Gentlemen:-

In response to your request for an expression of our opinion as to the value of newspaper advertising, we are proud to be able to say that while The Imperial Life has used only a small amount of newspaper space, and that all within the past eight years, there is abundant evidence to show that this advertising has been a factor of no little importance in establishing for this Company the prestige and goodwill which it enjoys.

Yours very truly,

C. Elvins

CE/MER. Advertising Manager.

The Imperial Life Assurance Company have proved that for gaining prestige and goodwill, no aid is comparable to that of Daily Newspaper advertising. Financial institutions have learned to reach with certainty the "inaccessible" busy man. He never misses— cannot afford to neglect—his morning and evening Daily Newspaper, often his only reading matter.

Issued by The Canadian Daily Newspapers Association, Head Office, Toronto.

Headache

Recurring headaches usually come from an exhaustion of the nervous system, and they do not disappear until the vigor of the nerve cells is restored by such upbuilding treatment as Dr. Chase's Nerve Food.

Temporary relief by use of powders is often obtained at an enormous expense to the nervous system and the general health.

Get the nerves right and the headaches will not return.

Mrs. W. J. Pearse, Nunn St., Cobourg, Ont., writes:

"My system became run-down and I suffered greatly with pain in my head. This was so severe that I would have to bind a cloth tightly about my head so that I could get my work done. A friend advised the use of Dr. Chase's Nerve Food, and after taking the first box I found quite an improvement in my condition. I continued using them until I had taken about seven boxes, and they strengthened and built up my system splendidly, completely relieving the pain in my head."

Dr. Chase's Nerve Food, 50c a box, all dealers, or Edmanson, Bates & Co., Limited, Toronto.

ARREST IN MONTREAL MURDER CASE.

WATERLOO, Que., Lebruary 13 (Canadian Press). — Provincial Detectives Grevier and Houle on Saturday afternoon placed Raoul Brodeur, of St. Joachim, under arrest in connection with the murder of Henri Royea, whose badly mutilated body horse had drawn home on Friday harse had drawn home on Friday morning.

Backache? Rheumatism?

Those of us who are past middle age are prone to eat too much meat and in consequence deposit lime-salts in the arteries, veins and joints. We often suffer from twinges of rheumatism or lumbago, sometimes from gout, swollen hands or feet. There is no longer the slightest need of this, however, as the new prescription, "Anuric," is bound to give immediate results as it is many times more potent than lithia, in ridding the impoverished blood of its poisons by way of the kidneys. It can be obtained at almost any drug store, by simply asking for "Anuric" for kidneys or backache. It will overcome such conditions as rheumatism, dropsical swellings, cold extremities, scalding and burning urine and sleeplessness due to constant arising from bed at night.

Send to Dr. Pierce's Laboratory in Bridgeburg, Ont., for a 10c trial pkg., or ask your druggist for Doctor Pierce's An-uric (kidney and backache remedy).

Many of your neighbors have been benefited just as has Mr. Collinson.

Crofton, B. C.—"I tried several cures for rheumatism, but did not receive any benefit from any of them. I had been in the hospital for months, being unable to walk. A friend advised me to try Doctor Pierce's An-uric Tablets. After taking the first bottle I began to improve, and after taking six bottles I had no more rheumatism. I think Dr. Pierce's An-uric is a most wonderful medicine for rheumatism."—Melville Collinson.

CHINA PAINTING
Mrs. Langley McCarthy
TEACHES BISCOFF'S NEW AND BEAUTIFUL WORK IN CHINA PAINTING.

ROOFING AND SUPPLIES. Ready Roofing and Tar Products, and Slate, Tile Felt and Gravel.
Roofing Supply Stores
440 Water St. Phone 775
A. McLEOD m-w-f

Maybe You Feel

That your business does not need the punch of better advertising.

Neither does the man from Borneo believe he needs clothes until he tries them on. Then you couldn't tear them away from him.

Suppose you make a trial now while the Advertising is good.

GERMANS GAIN BY PACT THEY BROKE.

Paradoxical Decision of Privy Council Judicial Committee.

LONDON, Feb. 13. — (Canadian Press).—The Judicial Committee of the Privy Council Saturday delivered a judgment affecting German property which Lord Sumner, who presided, declared was paradoxical.

Three German merchant ships were, at the outbreak of the war, seized in British ports and ordered by the Prize Court to be detained as prizes of war.

The Privy Council now sets aside that decree, declaring that the owners were entitled to benefit under The Hague Convention, an article of which provides that merchant ships, on the outbreak of hostilities, should not be confiscated when in enemy ports, but merely detained if unable to leave within the recognized days of grace.

STRIKE VOTE CLOSE, RECOUNT ORDERED.

The Irish Railway Trouble Unsettled at Stormy Meeting.

CORK, Feb. 12. — (Canadian Press). — The striking railwaymen Saturday night, at a prolonged and stormy meeting, voted to end the strike in accordance with the terms of the agreement reached at the recent Dublin conference.

When the ballots were counted, however, it was found that the majority was a narrow one, and a recount was demanded by those favoring a continuance of the struggle. The recount will be made to-day. Meantime the men have been ordered to await instructions concerning resuming work.

All the railway stations seized last week have been evacuated by the strikers.

America spends a billion a year for the movies and a like amount for schools.

Walrusses have sometimes been so tamed as to follow sailors on decks of Arctic ships.

TO-DAY'S FASHIONS

FOR THE SOUTH

The jaunty little cape has an irresistible appeal for it is undoubtedly picturesque as well as able to supply just the right degree of protection one might wish. Cape and skirt are natural colored crepe sports silk with iris blue crepe de chine for blouse, cape lining and pipings.

SHARP CRITICISM OF GEDDES REPORT.

Not a Sacred Document, Says Secretary to the Admiralty.

LONDON, Feb. 12. —(Canadian Press Cable.)— Full responsibility for the issue of the remarkable Admiralty memorandum bitterly attacking the Geddes report is assumed by Col. Amery, Parliamentary secretary to the Admiralty in a statement to the Weekly Despatch.

He says: "The statement was issued on my instructions in accordance with the general authority given by the cabinet to ministers to deal with matters arising out of the Geddes report as they thought suitable. The report is so gravely misleading and dangerous in many respects that it was necessary to issue a definite correction immediately."

The Geddes commitee was appointed to show £100,000,000 could be cut off national expenditure and the report finds that many millions of this sum can be clipped from naval expenditure. For instance the report declares there is an excess of more than 33,000 officers and men in the navy.

POPULATE EMPIRE WITH SURPLUS OF BRITAIN'S MASSES

State - Aided Policy For Settlement Would Be Boon to Old Country and the Dominions.

LONDON, Feb. 13. — (Canadian Press).—"The present situation is unsatisfactory, both this country and the Dominions," states the Overseas Settlement Committee in its report for 1921, which refers to the congestion of population and grave unemployment in Great Britain which costly special measures of relief fail to cure while overseas land is calling out for development and cultivation.

The report says that in Canada the need for large numbers of British settlers is vital and urgent. In Australia, lack of population is a source of danger, says the report.

The committee is convinced that the best remedy is a strong policy of state-aided Empire settlement.

HEAD AND NOSTRILS CLOGGED UP

COULD SCARCELY BREATHE

When you become all choked up and stuffed up with a cold, your head becomes thick, the nostrils become so clogged up you can hardly breathe, a feeling of weight or oppression in the chest and the cough rasps and tears your lungs and bronchial tubes.

DR. WOOD'S NORWAY PINE SYRUP

before things get to be too serious. There is no remedy to equal it for clearing up the cold, making the breathing easy, loosening the phelgm and soothing and healing the lungs and bronchial tubes.

Mrs. Edward Kincade, 60 Byrden St., St. John, N.B., writes:—"I wish to express my hearty thanks for your valuable remedy, Dr. Wood's Norway Pine Syup and what good it did me. Last fall I contracted a severe cold, the like I never had, my head and nostrils were so clogged up I could get no vent, and could scarcely get my breath. I tried remedy after remedy until at last I thought I would try "Dr. Wood's." After the first dose I felt relief, and by the time the bottle was finished I was all better. I will always keep it in the house."

Price 35c. and 60c. a bottle; put up only by The T. Milburn Co., Limited, Toronto, Ont.

BROKER TAKES HIS OWN LIFE

(Continued from page 1.)

ry and trouble from business that I want you to have everything. Take my insurance money and go far away, to Edrope, so that our boy will never know what happened to me. Good bye and God bless you. I love you so."

Notations scattered through the magazine were:

"Tell them, mother, I love her. Ask if we can trust others in this life; I have and failed."

"Marry a clean man without a past, and be sure I will meet you in heaven."

"Take Eric to Europe and bring him up away from all former occurrences."

Thought Of Son as he Fired.

"Father should have been more liberal with mother and stronger. Liberal in the sense of broader mind, of nature, and the fact that he brought her up as a child."

"Dannie—remember I bet on a man that is dead," seemingly a reference to his partner, Davis—"and always managed to back him up."

"You may not think so, dear, but my jealousies were before I loved you."

"I lay across my bed so the bullet won't strike Eric."

"Dearest—please forget me as if I were nothing in your life and forget except Eric."

Apparently jotting down his many thoughts as he read through the magazine. Bayliss wrote on page 97, 'Yon and Eric asleep little know that I crave for you both." On the next page he pencilled:

"How can I make you know how my heart calls out to you," and beneath pictures of the characters in the play "Jimmy Valentine," he wrote as a farewell:

"Good bye, precious, I love you."

The Harp in Canada

LAKE LOUISE ALBERTA

M.A.HARGADON

From time immemorial nature has been a source of inspiration to the poet. The majesty of the mountains, the serene beauty of the forests, the charm of rivers—all seem to have the effect of moving poetic souls. Canada, with its wealth of glorious scenery, is therefore naturally the home of poets, and, indeed, it has been said that one cannot throw a snowball without hitting one.

The Canadian school of poetry is essentially a nature school. Bliss Carman, Charles G. D. Roberts and Archibald Lampman have set the standard, and a very high standard it is. Probably nothing in Canadian literature has been more quoted than Bliss Carman's "Low Tide on Grand Pre," a poem which breathes the spirit of nature as felt on the lovely shores of Nova Scotia. The modern Canadian poets are following in the footsteps of these writers, but going further afield, as the facilities for travel throughout the great Dominion are extended. Thus, for instance, in a neat volume of poems by a young Irish-Canadian poet, M. A. Hargadon, the scene changes from Ireland to Nova Scotia, Quebec, and the Canadian Rockies. Here is a charming verse from a poem about Lake Louise:

"This lake is God's best picture; that is why
He hung it on the mountains at the sky
And set it in so beautiful a frame;
Art galleries of heaven have none the same."

This is the closing verse of a poem inspired by the majestic beauty of Banff:

"There is no lovelier place to live
And when at last I die,
I think my soul will go to Banff
Instead of to the sky;
For here there is no sorrowing,
No suffering nor care,
And, up so near to paradise,
It seems enfolded there."

The French-Canadians are described as:—

"Branch of a splendid race transplanted here
Illuming life through all this lovely land."

In Nova Scotia Mr. Hargadon is inspired to write lines that are particularly happy:—

"God writes His poetry to-day;
I see the flashes of His hand
On distant hills, along the bay,
All through the fair Acadian land.

"His book is every scene about,
There are a million happy lines;
The sweetest I have chosen out
Beneath the steeples of the pines."

Many of the poems are about Ireland, a country which has given Canada many good settlers, and no doubt, will give many more. Here is a verse from one:

"Young April is in Ireland now,
I wish that I were with her there,
For she is far the loveliest
Of all the Aprils anywhere;
She has the sweetest voice and face;
She has the brightest gowns to wear."

Irish and Canadian poems are illustrated with attractive photographs of scenes in Canada and Ireland. With St. Patrick's day approaching, and with Ireland now taking her place amongst the nations, the book is likely to create a wide interest at the present time, as it appears at a particularly opportune moment. It is prefaced by a sympathetic introduction by Colonel George H. Ham.

Irish and Canadian Poems are issued by The Modern Printing Company, 39 Dowd Street, Montreal. Price, one dollar.

According to Basil Graham, office manager for Bayliss's firm the partnership was in on diffculties and he was at a loss to account for the suicide. Questioned regarding Mr. Bayliss's personal investments, he replied that he knew nothing about them, but at the office they had never seen any evidence that his employer was worried. Bayliss was born in Hartford, Conn.

CAPTAIN DIED AT SEA.

HALIFAX, N.S., Feb. 13.—(Canadian Press).—Captain William Barker, master of the Western Union Cable Company's repair steamer "Lord Kelvin," died suddenly at sea Saturday, and was buried Sunday at St. Lucia, British West Indies, a message received here yesterday afternoon by Captain De Coteret, Marine Superintendent of the Halifax Station of the Western Union Cable Service, said.

KEEP THE SINK CLEAN.

Soap jelly, which is made by dissolving a large bar of soap in two quarts of boiling water and two tablespoonfuls of kerosene, is a great aid in keeping a white, shining sink. Keep a glas of soap jelly on the sink shelf, and when you have finished washing dishes, put a little on a cloth which should be kept especially for that purpose, and clean the sink. Then wash the sink out with clean, hot, sudsy water, and the result is well worth the effort.

Bleeding pine trees for turpentine does not injure the wood of the tree.

It is against the law to serve frogs' legs in Wisconsin in March and April.

The expression, "We're in the same boat," was first used by a Chinese writer.

CASCARETS 10¢

For Constipated Bowels, Sick Headache, Sour Stomach, Bilious Liver

The nicest cathratic-laxative in the world to physic your liver and bowels when you have Dizzy Headache, Colds, Biliousness, Indigestion, or Upset, Acid Stomach is candy-like "Cascarets." One or two tonight will empty your bowels completely by morning, and you will feel splendid. "They work while you sleep." Cascarets never stir you up or gripe like Salts, Pills, Calomel or Oil and they cost only ten cents a box. Children love Cascarets too.

CLEARING OUT PRICES ON ALL CHILDRENS' HEADWEAR

To Make a Long Story Short, We Are Offering All of the Above Goods at *Cost Price.*

W. E. LECH

Headquarters for Misses' & Children's Wear
366 George St. 3rd Door from Simcoe St.

TRUE DETECTIVE STORIES

"TEN YEARS LATER"

One of the first acts of William J. Flynn, aftW taking charge of the New York office of the United States Secret Service, was to order the arrest of two Italians, Vincenzo Lupo and Guiseppe Morello, on charges of manufacturing and passing counterfeit money. But the Sicilians, anticipating such a move, had taken care that their trails were well covered, and at the trial they produced a flock of witnesses who swore to alibis which effectually prevented a conviction.

As Morello and his companion passed out of the courtroom, after the case against them had been dismissed, Lupo remarked in a voice loud enough for Flynn to overhear: "Those pigs of American detectives haven't the brains to get the evidence they need. They'll never be able to land us."

The man who later became the head of the Secret Service said nothing at the time. But he determined to keep a watchful eye upon the pair who had sneered at the detective ability of the best man in the Government service, for, as he figured, they would continue their counterfeiting operations, and, sooner or later, they would make a fatal slip.

It was three years before Flynn again came in contact with the two Italians, and again the Federal forces had to be content with the losing end of the argument.

This time the case was the famous one of the "Morristown Fives"—five-dollar bills printed in precise imitation of the currency issued by the National Bank, of Morristown, N.J. Flynn's men found that the trail led directly into "Little Italy" in New York, right up to the door of a grocery store owned by Guiseppe de Primo. But there, apparently, it disappeared into thin air.

Flynn investigated the matter very carefully from the outside, but the only suspicious circumstance that he could discover was that De Primo was importing a much larger quantity of olive oil than his business appeared to warrant. On account of the duty, olive oil is usually imported in barrels and then canned, or bottled on this side—the empty cans being shipped from Italy ready for use.

Feeling certain that there must be some connection between the olive oil and the mysterious counterfeits, Flynn first tapped several of the barrels consigned to De Primo. But these were filled to the brim with oil of the precise quality mentioned in the bills of lading. Then, merely to make certain that he had not neglected any possible angle of the case, the Secret Service man ripped open one of the boxes of "empty" cans. Instantly the mystery was solved. The cans contained roll upon roll of the "Morristown Fives," manufactured in Italy and shipped to De Primo to be passed in this country!

In the round-up which followed this discovery, Lupo and Morello were gathered in by the Government agents and charged with passing counterfeit money. It was a moral certainty that the two Sicilians had had a hand in the plot—in fact, Flynn suspected that they were the ring-leaders—but none of the others would implicate them, even to save themselves. De Primo and his associates went to the penitentiary, but Lupo and Morello walked out of the courtroom, still sneering at the "brainless American detectives."

During the years that followed, counterfeiting operations and Black Hand murders, extortion of all kinds were almost traced to Lupo and Morello—almost. Apparently they worked as far west as Chicago and south to New Orleans, but every time the police or the Government agents started to close in on them, the pair slipped out through some legal loophole prepared in advance.

It was nine years after the original Lupo-Morello case that Flynn got wind of the fact that the Italian colony in New York were planning a big counterfeiting coup. The only thing lacking, according to the information which reached Government headquarters, was a printer.

A few days later, a young Italian named Comito, who claimed to be a printing expert who had been forced to leave Italy on account of participation in a number of Mafia outrages, applied to Lupo for a position. The recruit was put through a grilling cross-examination, but Flynn had seen to it that he was supplied with the proper answers to all the questions, and it wasn't long before the Secret Service had an operative planted in the very heart of the counterfeiting plot.

Comito reported that the gang was operating from a small farm near Highland, N.Y., and that thousands of dollars in spurious currency was ready to be released.

"But Lupo," he added, "is preparing to take a trip to Italy and won't be back until the spring."

"Very well," replied Flynn. "We can't wait. Just lay low until he returns. Then we'll nail the whole bunch."

It was early in the following year—ten years after the first arrest and release of the Lupo-Morello combination—that the Secret Service sprung its trap and rounded up sixteen Italians. During the trial which followed, physicians and other witnesses swore to alibis which had been previously prepared. But the Government, aided by Comito's first-hand evidence and the testimony of the men who had been trailing the Italians, proved every point in its case, though it took the evidence of three hundred people to do it.

As a result, Lupo and Morello went to the Federal prison in Atlanta for 25 years, and Flynn was well satisfied with the 150 per cent. interest upon his original investment of ten years' work.

It hardly pays to be prodigal unless you are partial to veal.

Keep a Bottle Handy

NADRUCO Syrup of Tar with Cod Liver Oil Compound

It's more than a Cough Syrup—because it breaks up colds as well as coughs—relieves congestion in the chest—heals the throat—loosens the phlegm—and quickly stops the cough.

Excellent for Bronchitis and Whooping Cough. Children like it because of its pleasant taste.

All druggists have it.

Prepared by NATIONAL DRUG AND CHEMICAL COMPANY OF CANADA LIMITED

Piles

are usually due to straining when constipated.

Nujol being a lubricant keeps the food waste soft and therefore prevents straining. Doctors prescribe Nujol because it not only soothes the suffering of piles but relieves the irritation, brings comfort and helps to remove them.

Nujol is a lubricant — not a medicine or laxative—so cannot gripe. Try it today.

Nujol
For Constipation

BRITISH ELECTORS KEEN FOR ECONOMY.

Keynote of Campaign in North Camberwell By-Election on Feb. 20.

LONDON, Feb. 13. — (Canadian Press).—Both Labor and Conservative organizations are working at high pressure in preparation for the North Camberwell by-election to be held on February 20 to fill the vacancy in the House of Commons, caused by the death of Captain Newton Knights.

Fine for Lumbago

Musterole drives pain away and brings in its place delicious, soothing comfort. Just rub it in gently.

It is a clean, white ointment, made with oil of mustard. It will not blister like the old-fashioned mustard plaster.

Get Musterole today at your drug store.

BETTER THAN A MUSTARD PLASTER

MUSTEROLE
WILL NOT BLISTER

EDWIN ELCOME

TAXIDERMIST,
692 Harvey Street, Peterborough, Ont

HEADS, BIRDS, FISH, ETC.
Mounted artistically and permanently.

No other birds than Blue Jays, Owls Hawks, Crows, can be mounted at this season, unless they are accompanied by the number of the Permit, or an affidavit made out before a Justice of the Peace, stating the nature of the accident which killed them.

COAL and WOOD

I am now prepared to deliver First-Class Coal in any size or quantity desired at the market prices.

Hard and mixed Wood, and Slabs, at the closest prices.

H. H. DINSDALE, Office and yard, 191 Charlotte Street. Telephone 153, 6od 173

LARGE PEA COAL

Only $13.50 per Ton. We have only a Limited Quantity left — so Order at Once.

A. LOW & CO. 264 Simcoe Street
Phone 637. Nights and Holidays 1027.

SUCCESS IS THE RESULT OF

WISE INVESTING

In the ladder of financial success, the first step is to earn; the second to save, and the third to make the savings earn for their owner.

Many men feel that 5% coupled with safety of principal is the limit of returns of an investment, and it is if you have a fortune to invest. But if you wish to acquire riches, your money must be given a chance to make big money.

Never has there been such opportunity as there is today, for investment in the OIL industry.

If you have but little money and want to build a fortune or acquire a competency, give your each $100 a chance to earn $10,000, and you will be on the right road to success.

No other industry offers the small investor so quick or such enormous returns from his investment.

20% IN CASH DIVIDENDS WERE PAID TO OUR STOCKHOLDERS DURING 1921, AND A SMALL AMOUNT OF TREASURY STOCK WILL BE SOLD AT PAR VALUE, $1.00 PER SHARE, TO DRILL A NUMBER OF WELLS ON THE COMPANY'S EXTENSIVE HOLDINGS IN TEXAS. Until this allotment has been sold, applications will be accepted, ¼ cash and balance payable in three equal monthly payments. Remittances from CANADA will be accepted at par without any charge for exchange.

GREAT SOUTHERN OIL CORPORATION
308-9 Mason Building
Houston - - Texas

Gentlemen,—
Without obligation on my part please mail me literature about investing for profit in the TEXAS OIL FIELDS.

Name .....
Address .....
City ..... State .....

One 20-acre tract in the TEXAS OIL FIELDS has produced 8,025,000 barrels of oil, or about $15,000,000 for its owners. We own leases on 36 different tracts in Texas, a total of 7,000 acres.

Successful development will make thousands of dollars for every stockholder that buys stock NOW.

This allotment of 50,000 shares at the original price of $1.00 per share is to complete the fund for development.

GREAT SOUTHERN OIL CORPORATION
308-9 Mason Building.
HOUSTON, TEXAS

10d-8-10-13-15-17-20-22-24-27-1

STORE OPENS - - - 9 a.m. | STORE CLOSES - - 5.30 p.m. The GRESSMAN A 50c Mid-day Lunch Served in Our Tea-Room from 11.30 a.m. to 2 p.m.

A Special Five-Day Sale of *Notions, Toilet Goods and Stationery*

Commences Tuesday Morning and Continues Until Saturday Next, February 18th

A Timely Sale That Offers Noteworthy Savings on Small Articles of Everyday Necessity

Some wiseacre said, "Look after the pennies and the dollars look after themselves."

The pennies are spent on such seemingly trivial articles as those listed in this advertisement.

It is surprising how quickly the pennies, or pin money, as some call it, amount to dollars.

The woman who is truly economically inclined will take full advantage of this important sale.

She will purchase liberally and lay in stocks for future use, even six months ahead, and the result will be substantial savings.

We have pared the prices down as low as it is possible to make them.

We have extended the sale over the best part of a week so that you will have plenty of time to prepare a list of your requirements.

The goods are proudly displayed in our South Window on George Street.

Remember! Saturday will be the Final Day.

Mona Lisa Veils

A suitable Veil for stormy days. Obtainable in Black, Navy, Taupe, and Brown—29c each.

Toilet Soaps

A BIG FEATURE OF THE FIVE-DAY SALE

Woodbury's Facial Soap, 28c Cake

Cocoa-Olive—Regular 10c cakes. A new Soap, made by the makers of Infants' Delight. Good size cakes—5 for 29c.

Cream-Olive—A regular 10c soap. We have sold 5,000 cakes in three months. A wonderful Soap at an exceptional price—4 Cakes 25c.

Infants' Delight—Always a family favourite. Full size cakes—3 for 23c.

Egyptian Violet Glycerine Soap—Transparent and delicately and delightfully perfumed with Violet. Regular 15c value. Sale Price—3 for 29c.

Seward's English Bath Tablets—Large size, and regular 15c value. Sale Price—3 for 29c.

Tea Rose Glycerine—a regular 15c Soap. Large, round cake of especially Pure Glycerine. Sale Price—2 for 23c.

More Than One Hundred Gross of Hair Nets

"Princess Pat" and "Blue Bird"—the two big favourites. Choice of fringe or cap style, in all colours. 4 for 33c.

"Neeter" and "Wear Well"—made of real, human hair. Extra large sizes. 3 for 27c.

"Cumfy"—six in a box, fringe or cap style Choice of all shades. 43c box.

"Stayfast"—double and single mesh, all shades. Regular 20c. Sale Price, 3 for 47c.

Fifty Dozen Hair Nets—with elastic, in Light Brown, Blonde and Black. 5 for 10c.

Elastic

WHITE OR BLACK IN EVERY WIDTH

1-inch in width, 18c yard.
¾-inch in width, 15c yard.
½-inch in width, 10c yard.
⅜-inch in width, 9c yard.
¼-inch in width, 8c yard.

Eight-Cord Hat Elastic, 4c yard.

GARTER ELASTIC

Black, in a three-quarter-inch width. The lowest price in years at 10c yard.

Mending Wools

Mending Skeins

One Thousand Skeins, in Black, Heather, Brown, and Grey.

5 Skeins, 19c.

Mending Cards

Thirty Dozen Cards, best quality Yarn, in Black, Brown, and Grey.

4 Cards, 10c

Darning Cotton

Regular 10c Balls "B.P.C." Mercerized Darning Cotton, in Black, White, Brown, Light Grey, Dark Grey, and Navy.

3 Balls, 23c

Hooks and Eyes and Domes

Black and White Hooks and Eyes in all sizes. Regular 5c cards. Sale Price, 5 Cards for 19c.

"De Long" Dome Fasteners, in Black or White. Regular 10c a dozen. All sizes. Sale Price, 3 Dozen 23c.

"Colonial Made" Dome Fasteners, White or Black. All sizes. Sale Price, 4 Dozen for 17c.

HAIR PINS

"De Long" Pins. Sixty pins to the box, 2 Boxes 17c.

"De Long" Pins. Large cabinet box, containing 125 pins in assorted sizes, 16c box.

"De Long" Hair Pins — Fifty Pins in a box. Standard or invisible—3 Boxes 17c.

SAFETY PINS

"Mutual" Pins. Twelve on a card. Choice of all sizes or assorted sizes, 4 Cards for 19c.

"De Long Never Rust" Coil Safety Pins. Regular 10c cards. All sizes or assorted, 3 Cards for 23c.

ORDINARY PINS

"Atlas" Pin Sheets — a De Long product. Positively will not rust. 2 Packages 17c.

"King" Pin Sheets. Strong, serviceable, sharp-pointed pins. 4 Papers for 17c.

An 8c Selection Worth Noticing

Tape Lines, 2 for 8c.
Thimbles, 2 for 8c.
Silk Middy Laces, 2 for 8c.
Black or White Headed Toilet Pins, 2 Cards 8c.
Bachelor Buttons, 8c box.
Ric-Rac Braid, 8c card.
"Slide Easy" Hair Curlers, 8c card.
Seventy-five Yard Wool Mending Skeins, five colours, 8c skein.

Ric Rac Braid

Regular 15c carus, wide width. Sale Price, 2 Cards 23c.

Rolls of Tape

Regular 10c Rolls, about half an inch wide. Choice of Black or White.

3 Rolls for 23c

India Tapes

White only. Choice of six widths—3 Bolts 10c.

"West Electric" Hair Curlers

Two on a Card. Sale Price, 2 Cards, 25c.

Lingerie Clasps

"Sentry" Clasps, two on a card, gold finish. Regular 20c value. Sale Price, 2 for 29c.

"Kurly Kew" Hair Wavers

No metal to cut the hair—23c box.

Rose Bud Dress Trimming

A regular 35c value. Choice of three colourings. Sale Price, 23c yard.

Sleeve Protectors

Regular 25c. Waterproof Black Oilcloth—15c pair.

Pads, Papeteries, Paper and Envelopes

800 Imperial Linen Writing Tablets
4000 Packages Linen Finish Envelopes

The Imperial Linen Writing Tablets are a splendid quality Linen finish. You have choice of three sizes:

LARGEST SIZE, 3 FOR 49c
EMPRESS SIZE, 3 FOR 47c
SMALL SIZE, 3 FOR 27c

The Cambria Notepaper comes in Four-quire packages, and has a Linen finish.

PRICED AT 29c PACKAGE

The Envelopes go nicely with the Pads or the Notepaper. They are Glasgow Linen finish.

PRICED AT 4 PACKAGES FOR 27c

"Roxburgh" Boxed Stationery — Light Grey colour, fine Green edge. Regular 49c. Sale Price, 37c.

French Organdie Linen and Suede Finish Notepaper—Regular 25c. Sale Price, 19c quire.

Envelopes to match. Regular 20c. Sale Price, 2 for 29c.

Writing Paper and Envelopes—Linen finish; eighteen sheets of paper and the same number of envelopes. 2 Boxes 29c.

Two Remarkable Toilet Paper Values

"Special"

Average size Rolls of soft, soluble Crepe Tissue.

10 Rolls 43c

"St. Lawrence"

Extra size Rolls of Fine Crepe Tissue. Manufactured to retail at 12½c a Roll.

6 Rolls 49c

LAUNDRY SOAPS—100 CASES "Sunlight," "Gold" and "P. & G." 10 Bars 69c

You can have all one kind or an assorted lot.

Sandford Cinderella Edging

For Children's Wash Dresses, Women's Aprons, etc. Obtainable in Pink, Light Blue, Copenhagen, and White. Regular 20c—16c package.

See Lines Displayed in South George Street Window

Toilet Preparations

75c Boxes "Melba" Face Powder, with Chamois, 59c box.

$1.00 Packages "Love Me" Face Powder, 88c package.

75c "Djer Kiss" Face Powder, 59c package.

75c "Love Me" and "Arly" Talcum Powders, 59c bottle.

35c "Djer Kiss" Talcum, 25c tin.

25c Cuticura Talcum, 19c tin.

35c Tins Palm Olive Talcum Powder, Flesh or White, 34c tin.

65c "Cutex" Manicure Sets, 49c.

"Palm Olive" Shaving Cream, 25c tube.

50c Jars Pond's Vanishing and Cold Cream, 37c jar.

35c Jars Elcaya Vanishing or Cold Cream, 25c.

25c Cakes Cuticura Soap, 19c cake.

20c Velour Powder Puffs, 15c

Made of best quality Cotton Velour. Come sealed in sanitary envelopes.

Powder Puffs in Kid Leather Cases, 53c

The Cases have two pockets. One contains a mirror and the other the puff. The same as the above, with a single pocket (puff only), 35c.

Holmes' "Fragrant Frostilla" 29c Bottle

It softens the roughest skin and is excellent for after shaving.

25c "Mentholatum," 19c

Choice of jars or tubes. Excellent for burns, cuts, bruises, headaches, etc.

50c Cocoanut Oil Shampoo, 37c Bottle

Watkins' Mulsified Oil Shampoo. Recognized as the premier Shampoo.

50c "Pepsodent" Tooth Paste, 2 for 69c

25c "Hutax" Tooth Paste, 19c Tube

50c "Pebecco" Tooth Paste 39c tube.

TOOTH BRUSHES

They have Excelloid handles and fine bristles firmly fastened. All have tufted ends.

Regular 35c values, 29c
Regular 39c values, 32c
Regular 50c values, 39c

SECOND OF SERIES OF INSTRUCTIVE SERMONS

Rev. R. Pogue Preaches on "The Fatherhood of God."

Continuing his special series of sermons on "The Great Doctrines of the Bible," Rev. R. Pogue of St. Paul's Church preached Sunday evening on "The Fatherhood of God." He said in part:

"I need not tell you that the doctrine of the fatherhood of God is the popular doctrine of the day. It is not only the doctrine of a certain type of theologian, but also of people who have no special use for the church or her doctrines, and who do not hesitate to say that 'their religion could be summed up in the brief creed.' 'I believe in the fatherhood of God and the brotherhood of man.' A recent writer has said: 'The doctrine of the fatherhood of God is the popular doctrine of the day. It is proclaimed by almost all schools of theology. It is sometimes declared to be virtually a new discovery of the last half century. It is set over against previous doctrinal systems as being so different as to constitute a revolution in religious thought.' Still another has said: 'The doctrine of the fatherhood of God is the great theological discovery of the 19th century.' It may seem a somewhat daring thing to call in question a doctrine which is proclaimed by almost all schools of theology and which is declared to be the great theological discovery of modern times. We are compelled to do so, however, for the simple reason that it is nowhere taught in the Bible. There is a worthier conception of God than that which is so ardently believed by many and so earnestly preached as His universal fatherhood.

Man's Creator.

"One reason for the error is that His fatherhood has been made synonymous with His work as Creator. God is man's creator. It is a fact that He regards the world as one great family. 'God hath made of one blood all nations of men for to dwell on the face of the earth.' But God has created the birds and the fishes, the mountains and seas. We would never think of calling God the father of these in the sense men use the term to describe God's relationship to men.

"Another reason for the error is that men have imagined that likeness to God implied His fatherhood. It is true man was created in the image of God, that he was created an intelligent and a moral being, with reason, conscience and a free will. But that does not imply that God is the father of men.

"Still another reason for the error is that some have thought that because God loves men, loves them with all infinite love, therefore He is their father. There is no note so frequently struck from this pulpit as the note of the love of God. God loves men, all men, with an infinite love, and you cannot put bounds to infinity. The history of the race is a history of rebellion, insolence and defiance of the God who made Him upon man's part, and the most long suffering patience upon God's part. God's love is greater than a father's love, greater than a mother's love. No father, no mother ever knew how to love a child as God loves the world, as He loved it when He gave His Son to die for it. But because God loves the world with an infinite boundless love He is not the father of it. Love can exist apart from fatherhood.

Relation to Christ.

"It is claimed Jesus taught the fatherhood of God. He nowhere taught the universal fatherhood. He took the divine fatherhood for granted in relation to Himself. But He never took it for granted in relation to all men. Instead He taught that God was only the father of those who sustained a special relation to Him. He taught that God was the father of those who received Jesus Christ as their saviour and none others; and that the only way for one to make God father was to take His Son Jesus Christ as saviour. He denied divine fatherhood to all who took up an attitude of opposition to Him. 'If God were your father,' He said, 'ye would love me. Ye are of your father the devil.' He said: 'Love your enemies that ye may be children of your father who is in heaven.' Here He makes fatherhood to rest upon a certain moral quality, a filial relationship in the persons spoken of. Only one who has been born again by the spirit of God can call God father. Christ distinguishes between the 'sons of the kingdom' and the 'sons of the evil one,' plainly showing that sonship is limited. He shows that the doctrine of the universal fatherhood of God is of no value to the man who does not make God his father. And the only way to do this is to take Jesus Christ as saviour.

"The doctrine is not only of no value. It is a dangerous doctrine, for it gives the impression that there is something safe and comfortable in the universal fatherhood when there is not. It gives the impression that God is like a soft-hearted mother who is too kind to punish evil-doing. Jesus correctd that view in the minds of those who thought there was something safe in being able to claim Abraham as their father by telling them that the axe was already lying at the root of the tree. There is just one way of becoming a son of God, and of being able to call God Father; it is by receiving His Son. "To as many as received Him to them gave He the right to become the sons of God." Nowhere do we read that He gave that right to any others.

HEAVY MEAT EATERS HAVE SLOW KIDNEYS

Eat less meat if you feel Backachy or have Bladder trouble.

No man or woman who eats meat regularly can make a mistake by flushing the kidneys occasionally, says a well-known authority. Meat forms uric acid which excites the kidneys, they become overworked from the strain, get sluggish and fail to filter the waste and poisons from the blood, then we get sick. Nearly all rheumatims, headaches, liver trouble, nervousness, dizziness, sleeplessness and urinary disorders come from sluggish kidneys.

The moment you feel a dull ache in the kidneys or your back hurts or if the urine is cloudy, offensive, full of sediment, irregular of passage or attended by a sensation of scalding, stop eating meat and get about four ounces of Jad Salts from any pharmacy; take a tablespoonful in a glass of water before breakfast and in a few days your kidneys will act fine. This famous salts is made from the acid of grapes and lemon juice, combined with lithia, and has been used for generations to flush and stimulate the kidneys, also to neutralize the acids in urine so it no longer causes irritation, thus ending bladder weakness.

Jad Salts is inexpensive and cannot injure; makes a delightful effervescent lithia-water drink which everyone should take now and then to keep the kidneys clean and active and the blood pure, thereby avoiding serious kidney complications.

LIBERAL ASSN. HELD MEETING

Continued from page 1.

Mr. Wearing's motion was seconded by William Scollard, and adopted by the convention. Mr. Hartley, in a voice touched with emotion, acknowledged the tribute paid to him in a brief speech, which was interrupted by the singing of "See Him Smiling Just Now," by an enthusiastic audience.

The Officers.

The officers for the Liberal Association of West Peterborough were then announced as follows: President, J. J. Hartley; Vice-President, Joseph Picard; Secretary, C. R. Widdifield; Treasurer, Joseph J. Duffus. Vice-Presidents for the various townships were appointed as follows: For Galway and Cavendish, John Clark; for Harvey, Robert Shaw; for South Monaghan, J. H. Dawson; for Smith, John M. Telford; for North Monaghan, Fred E. Wilson; for Ennismore, J. F. Flood.

Election of the Executive committee resulted as follows: Mrs. P. H. Neville, Mrs. Thos. Allstone, Brownton, Mrs. F. Whitehouse, Messrs. W. H. Taylor, Jomes Ellis and Jas. H. McDonald.

The Liberal Leader.

Mr. R. R. Hall explained the reasons why the Liberal party should take a keen interest in the coming election of a Liberal leader for the province of Ontario. "There is no question about it," said Mr. Hall, "that the choice of a leader is of great importance, in order to properly run an election and to carry it to success.

If the coming Liberal leader be elected to the position of prime minister of the province of Ontario, we want to have a man of the capacity and ability to fill that duty. Therefore this Toronto convention is one of the most important since the convention in Ottawa two years ago, when Mr. Mackenzie King was chosen as leader of the Liberal party.

"The political situation in the province of Ontario at present demands the serious attention of every right-thinking person. Problems arising cannot be met in the halting and hesitating way in which they are being dealt with by the present administration. The province is so heavily in debt that it seems as if some sensible class of people will have to take a hand in the affairs of the province in order to avoid bankruptcy." (Laughter.)

The Ross Regime.

The speaker alluded to the alleged extravagance of the regime of the Hon. G. W. Ross, whose annual expenditure in running the affairs of the province thirteen years ago amounted to some five or six millions, and who was deemed unfit for office on account of this extravagance. The population of the province in the last thirteen years has increased only from fifteen to twenty per cent. and the farming population has decreased, yet the annual expenditure is four or five times greater than it was during the administration of Mr. Ross.

The imposition of various forms of taxation, which Mr. Hall regarded as "only the thin edge of the wedge," to be increased as time goes on; the question of hydro or radial extension lines, which may mean the expenditure of hundreds of millions of dollars, with a probable resulting deficit, which may eventually have to be borne by those not directly benefitted by them, was referred to by the speaker.

The humiliating position in which the present premier is placed, by reason of the action of one of his "own employees" (Sir Adam Beck) have practically moved a vote of want of confidence in his "Master's policy," was alluded to and the action of Sir Oliver Mowat in summarily demanding the resignation of one of his officers acting in a similar manner, was cited as an instance of the proper procedure.

Equal Justice.

With regard to the question of education, which will be a matter of discussion at the forthcoming Liberal convention in Toronto, Mr. Hall said: "What we want is equal justice in dealing with all classes of the community. The question I refer to is the question of education throughout the province. It is claimed by the Separate school supporters that they are being deprived of a fair share of the monies to which they are entitled and that even a solemn investigation is practically denied to these supporters. Now, in Ontario, the ground I take is this, that the education of the people and of the youth of this country forms a most important national asset and that we, as a province, are interested in all of the children of the province receiving a fair and proper education, and that it is not in the interests of the province to adopt means of granting money so as to deprive certain sections of a proper education. I do not think that in Peterborough, there is much abuse along this line, but in certain parts of the province great injustice is being done, and this province surely must have a sense of justice and a sense of fairness sufficient to deal with all classes fairly and justly, and to give them their proper due.

"These things will all be dealt with, and should be dealt with in sentiments based upon morality and a high sense of justice and right."

The Delegates.

Mr. Jos. J. Duffus having explained that the delegates to the Liberal convention in Toronto would consist of all the senators in the province, all the members and defeated members, members of Liberal executives in Ontario and four others, to be appointed by each riding in the province, the election was made of, Messrs. R. R. Hall, F. D. Kerr K. C., Joseph Picard and Mrs. Chas. Perry, with alternates, Messrs. Jas. H. McDonald, Wm. Rudkins, George Gladman and Mrs. P. J. Dorris.

G. N. Gordon then named a committee to deal with the question of organizing an active election body, a committee composed of Messrs. Wm Thornton, Joseph Picard, George Ball, F. D. Kerr, Joseph Wearing and William Scollard, with power to add to their numbers.

F. D. Kerr, K.C., here added a word of warning against the feeling that "we are in such a state of Liberal prosperity that we nothing further to do," and the meeting broke up with three cheers for the Hon. Mackenzie King and for G. N. Gordon.

A Resolution.

A motion, put forward by C. R. Banks, seconded by Jas. H. McDonald, and unanimously adopted, was as follows:

"That this convention of the Liberals of the West Riding of Peterborough, assembled, do hereby place on record, our confidence in the Honorable Mackenzie King, Prime Minister of Canada, and his Government, and we endorse the announcement that has been made by the Honorable W. S. Fielding, Minister of Finance, that strenuous efforts will be made to effect economy and to postpone all Government expenditures son urgently needed, until the period of reconstruction is over and business reaches normal conditions again.

'And we further express our complete confidence in Mr. G. N. Gordon, Member for West Peterborough, and his active, vigorous policy of promoting the interests of the riding of West Peterborough and of his support of good government."

Why Stay Fat? You Can Reduce

The answer of most fat people is that it is too hard, too troublesome and too dangerous to force the weight down. Marmola Prescription Tablets overcome all these difficulties. They are absolutely harmless, entail no dieting or exercise, and have the added advantage of cheapness. A case is sold at one dollar by all druggists the world over, or send the price direct to the Marmola Co., 4612 Woodward avenue, Detroit, Mich. Now that you know this, you have no excuse for being fat, but can reduce steadily and easily without going through long sieges of tiresome exercise and starvation diet or fear of bad effects.

MORE UNEMPLOYED.

LINDSAY, Feb. 11. — Colonel White, superintendent of the Dominion Arsenal, has received word from Ottawa to the effect that the Dominion Arsenal here would close to-day. The notice did not state anything of a definite nature, other than the announcement of closing.

There are approximately 146 hands employed at the plant.—Post.

A violin made for Henry IV. in 1595 still exists.

EXCUSE FOR EMBARGO ON CANADIAN CATTLE.

LONDON, Feb. 13. — (Canadian Press).—In agreeing with the decision of the British former Colonial Secretary and Cabinet not to remove the embargo against Canadian cattle, Lord Crewe, speaking at Bedfordshire Chamber of Agriculture Saturday, said that if imported cattle were allowed to enter this country from Canada, it would be necessary to admit cattle from many other parts of the world where there was a great deal more risk of disease.

VIENNA SKATES FOR 90 DAYS.

Extraordinary Low Temperatures and Snow Grip Central Europe.

VIENNA, Feb. 13.—Extraordinary low temperatures continue throughout Central and Eastern Europe. The thermometer registered zero Fahrenheit last week in portions of upper Austria.

Thursday was the ninetieth day of outdoor skating in Vienna, where the temperatures have ranged from 16 to 20 degrees above zero for weeks. The price of coal has risen to 100 crowns per kilogram (2.20 pounds).

There has been a record snowfall in Southern Hungary, Croatia and Bosnia. In Bosnia forty-eight inches have fallen. Trains have ceased running and all communication with the region is broken. Sarajevo is entirely stormbound.

Sail cloth, birch bark, etc., are being used to bind books in Russia.

American trout planted in Australian waters grow to enormous size.

BE SURE OF YOUR PROPERTY AT ALL TIMES

The difference between feeling sure—and uncertainty—is the COST of a Fire Insurance Policy which PROTECTS!

Peace of mind is worth ten times the price of a Fire Insurance Premium.

See us about your Fire Policy at once.

DAVIS-THOMPSON CO., LIMITED
INSURANCE & GENERAL AGENCY.
433 GEORGE STREET PHONE 40

THE J.C. Turnbull CO. LTD

Here Are The First Harbingers Of The New Season

BY great good fortune we are now showing some of the first of Spring's Earliest Styles in Millinery, in which the soft tone colors blend with bright hued trimmings, suggesting the brilliant tints of a bird's wing against the changing colors of a dawn sky. The spirit of youth is in the line and design of these winsome creations, which the creator of fashions has sent to us for you.

A CORDIAL Invitation is extended to you to visit our Show-rooms (Second Floor), and inspect these newest of Spring models.

The J.C. Turnbull Co. Ltd.

LEGISLATURE OPENS.

TORONTO, February 13 (Canadian Press). — The Ontario Legislature opens to-morrow afternoon. It will be the third session of the fifteenth Parliament and the first to be opened by Lieut.-Governor Cockshutt. While holding its impressive features, the ceremony will not be very elaborate. The demand for seats and tickets of admission is said to be greater than at the previous openings.

It is thought that in his speech at Hamilton to-night Premier Drury will touch upon the intended legislation and the attitude of his Government on Hydro-Radials, the eight-hour day and the temperance questions.

Stage statistics show that few child prodigies become talented actors.

PILES Do not suffer another day with Itching, Bleeding, or Protruding Piles. No surgical operation required. Dr. Chase's Ointment will relieve you at once and afford lasting benefit. 60c. a box; all dealers, or Edmanson, Bates & Co., Limited, Toronto. Sample Box free if you mention this paper and enclose 2c. stamp to pay postage.

ECONOMIC DEADLOCK

Like J. R. Clynes, Labor M.P., of Britain, who is responsible for the origin of most of the ideas expressed herein, I believe a substantial change in an industrial and social system must emerge from the acceptance of new ideas, and the belief in the principles of a new economic order.

I am a strong believer in co-operative action and co-operative organizations would be successful in particular areas, but I do not think they would change the general system of wealth production and distribution. No change can be made that will last until people are sufficiently dissatisfied with things, and are willing to accept the new ideas and believe in them. Threats, terrorism, force can end only in a condition worse than that which it may displace.

Within our present social and industrial system great improvements can be made which would express more just and humane relation between rich and poor. Within our system there could be greater co-operation, a more fair distribution of the products of labor, a better plan of superintendence, the concession to Labor of a share in the control and management of that part of industry which immediately relates to their conditions of employment, hours of labor, and rates of pay. Within the system there could be a substantial minimum remuneration for labor, and a maximum reward for capital, and distribution or investment of any margin left outside the proportions of payment which both labor and capital have agreed to accept.

On the basis of these conditions the general results would depend upon the degree of genuine mutual association for the best return which joint effort could produce.

Needless conflict involves so much waste, and lack of co-operation stimulates such selfishness that the harmful results should not escape anyone. As I write this, I chill to think of the one thing needful to bring these things about. Do we, as a people, possess that quality? If so, are we willing to exercise it? That great spirit of human brotherhood, unselfish Christian spirit in our everyday routine business. We have got to be educated up to and believe in it before any great permanent change can be made. "The idealist is the surest guide for practical men."

No one desires to solve the unemployment problems on lines merely to find work. Work is but the means to an end, and that end is an increase in wealth. All work should be conducted with the conscious and definite object of some enduring benefit to the, worker and the nation. A true foundation can be found in the ideas of patriotic action. I do not mean sham patriotism, shouting for one country without thinking of any other. Real patriotism is unselfish; while expressing a pride in one's own land we recognize the rights of others. Patriotism should not be a war period emotion. During war everything was subordinated to victory. A corresponding patriotism in peace times should produce continued organization and unity to ensure for the country by labor of hand and brain the removal of all the disabilities and sores which poverty and idleness represent.

The appalling losses due to economic countries could have been avoided if the Allies had continued in the years of peace the co-operation or world progress which in war was shown to conquer the enemy. Community well being is rooted in community action, and most sections of the people must have some share of the national outlook, and not merely class outlook.

THOS. TOOMS.

Indoor Baseball

A meeting to discuss an indoor baseball league will be held in the Y.M.C.A. to-morrow night at 9 o'clock. The following teams are expected to be represented G.W.V.A., C.G.E., Canadian Woollens, De Laval, Canadian Packing Co., Rangers and any others wishing to enter.

FIELDING PRAISES NEW LIBERAL M.P.

Predicts Brilliant Future For Young Montreal Member-Elect.

MONTREAL, Feb. 13.—Hon. W. S. Fielding, Minister of Finance, speaking at the Reform Club here Saturday afternoon in connection with a speech by Henry Marler, M.P.-elect, for the St. Lawrence division this city, characterized the speaker as a brilliant young man whose career he would watch in the House of Commons," and predicted for him "not only a useful, but a brilliant career."

Mr. Marler in his address made a lengthy panagyric of the late Sir Wilfrid Laurier.

TNT may be fired into by a rifle bullet without exploding.

Parts of Australia have snow storms in July and August.

Rodent eating snakes are protected by law in some countries.

KEYSTONE VIEW CO., NEW YORK

A DRIVE WITH HIS BEST GIRL

We think the young man in the photograph has a steed and "car" that should win the heart of his fair companion and we'd like to drive out in it ourselves but we'd be careful, knowing the reputation of ostriches, not to put him "on high."

CHURCH DEBATE ON THE STAGE

Pastor Says Movie Conditions Menace to Public Morality.

NEW YORK, Feb. 13.—(Canadian Press.)— Members of the Calvary Baptist church congregation are trying to reach a verdict as to the winner of the three-hour controversy in the church yesterday, between John Roach Stratton their reformer pastor, and William A. Brady, theatrical producer, on whether conditions on the stage are a menace to sound private and public morality.

Brady charged that the church is not the place for such a debate, and that he went to church, not to defend the black sheep, but decent men and women of his profession. At times argument was so acrimonious that the excitement approached a disturbance. Stratton based his charges largely on recent events in the moving picture colony in California.

Understands Murder.

"Facts now prove," he said, "that the price of promotion for many women and girls upon the stage is that they shall surrender their virtue." Then he elaborated: "We can well understand how one of these managers occasionally turns up with a bullet through his brain."

He attacked the Jews, and asked. "Why don't the people of the stage throw off this bondage in which they are held by Jews."

REPORTS A CHANGE

(Continued from page 1.)

spected local restaurants, and Mr. C. S. Stapleton replied that he had not lately. In past years the Chairman said they had found frozen fish under the tables where the proprietors expectorated, and he thought it advisable to go around with the Sanitary Inspector shortly. Some complaints regarding the restaurants had come to him, he said. The Chinese laundries, he also felt needed inspection, as he believed there was a laxity there in accepting clothes that were refused by other laundries.

Dr. Young reported that Dr. George Clinton, Medical Officer for this district, had suggested the Board secure a fair-sized house for contageous convalescents, as the accommodation at the hospital was limited. The Barnardo Home was mentioned as a possible location, but it was found the Home would not be vacated till March. The Board did not discuss the recommendation at any length.

To Pay Accounts.

The following accounts were ordered to be paid:

John Mervin, $36.95; J. Nasimok, $11.19; D. M. Minicoia, $34.30; J. Penrose, $44.16; Sanitary Ice Supply, $10; Canadian Packing Co., $9.24; G. A. Pringle, $9.03; The Warne Drug Co., $28.95; James Juby, $40.05; E. F. Mason, $3.75; The Cressman Co., Ltd., $12.60; Robert Fair and Co., Ltd., $65.06; H. T. Millard, $1; Peterborough Milk Products, Ltd., $14.10; J. C. Turnbull Co., $27.10; Peterborough Utilities Commission, $6.75; T. Gilgour and Son, $28.98; A. W. Archibald, $23.05; Peterborough Utilities Commission, $7.73; Peterborough Utilities Commission, $16; Bell Telephone Co., $9.06; J. P. Bond, $1.50; The Mail and Empire, $2.23; F. R. J. MacPherson Co., $13.29; Peterborough Floral Co., $3; H. Hamblin, $1; Boyd's Grocery, $23.87.

FIRE ALARM BOXES

WARD No. ONE.

Box. Location.
12—Lock and McGill.
13—Lock and Gladstone.
14—Westcott and Aylmer.
15—Perry and George.
16—Perry and Bethune.
17—Park and Townsend.
18—George and Dalhousie.
19—Park and Princess.
175—Canadian General Electric.
431—Brinton Carpet Factory.

WARD No. TWO.

21—George and King.
22—Simcoe and Queen.
23—George and Hunter.
24—Hunter and Quaker.
25—Charlotte and George.
26—Simcoe and George.
27—Water and McDonnel.
28—Brock and George.

WARD No. THREE.

31—Park and Sherbrooke.
32—Bolivar and John.
33—Charlotte and Stewart.
34—Gilmour and St. Joseph.
35—Park and Hunter.
36—Weller and Walton.
37—Park and Charlotte.
38—McDonnel and Reid.
121—Canadian Woollens, Ltd. McDonnel Street West.

WARD No. FOUR.

41—Park and London.
42—George and Dublin.
43—Edinburgh and Bethune.
45—George and Smith.
46—Benson and Aberdeen Ave.
48—Water and Hilliard.

WARD No. FIVE.

52—Burnham and James.
53—Rogers and Sophia.
54—Hunter and Mark.
56—Rogers and Douro.
57—Concession and Hazlitt.
59—Auburn.
212—Canadian Woollens, Limited, River Road.

Fire Hall phone No. 24. Police Phone 190
To send an Alarm—Break glass, open the Large Door, Pull Hook Down Once, and Let Go.
Remain at the Box and Direct Fireman to the Fire.

GINGER COOKIES.

For ginger bread man—

One-third cup butter or substitute, four cups flour, one-half cup sugar (brown or granulated), one-half teaspoon cinnamon, three teaspoons of ginger, one teaspoon soda, one-half cup molasses, one-half cup milk (sour or sweet), one egg, beaten.

Sift flour, sugar, soda, and spices. Rub in shortening, add molasses, egg and milk, mixing with a knife. Turn on a floured board and knead lightly, adding more flour if necessary. Set aside in a cool place for an hour or more, then roll and cut into shape. Bake in a moderately hot oven. If desired glossy, brush over each cookie with slightly beaten egg before baking.

MAKE ORANGE PEEL EASILY

To peel an orange easily and to get the skin off in one piece put the orange in front of the fire for three or four minutes. The skin will then come off easily. This method is particularly useful when you wish to fill the peel with jelly. Just cut the peel round in straight line before putting the orange down to warm, and the two cups will be easily removed and preserved in good shape.

CENTRAL NEWS PHOTO SERVICE, NEW YORK

SOLVING THE UNEMPLOYMENT PROBLEM IN ENGLAND

How ex-soldiers of the English Army are trained for farm work with the aid of a dummy cow.

JEWTRAW MADE BRILLIANT TRY FOR TITLE WON BY STEINMETZ

Won Both Events at Lake Placid on Saturday, But Steinmetz Showed Total Score of 120 to Jewtraw's 115—Closest Margin on Record of This Sport.

Previous Tie Reconsidered

LAKE PLACID, N.Y., Feb. 13.—(Canadian Press.)—William Steinmetz, the Chicago whirlwind skater, won the title of amateur skating ace of America on Saturday. His total for the three days' meeting of the Lake Placid Diamond Trophy Championship events was 120 points.

Charles Jewtraw of Lake Placid, finished in second place with 115 points. He won both events on today's card.

There was much argument last night over the rating of the skaters on the basis of points. When Jewtraw finished the meet so close to Steinmetz, the finish of the one mile race, the first day of the meet was brought up for consideration. In that event Jewtraw and Roy McWhirter of Chicago, were tied for third place and the ten points for the position were divided between them. No comment was made at the time, but yesterday, when Jewtraw drew up so close to Steinmetz, the matter was placed before the skating authorities for reconsideration. They ruled late last night that Steinmetz was the undisputed winner of the title.

Jewtraw's Great Work

Jewtraw's performance yesterday was the outstanding feature of the meet. He entered the third day's events with a chance to win the title if he should take first place in both and Steinmetz was not placed in either. Jewtraw won both bue Steinmetz finished third in the half mile race and won the title by what is said to be the narrowest margin in the history of the sport.

In both races on the card the "Lake Placid Flash" gave a brilliant exhibition of speed, stamina and craft. In the half mile he trailed the field until the last turn when he spurted and finished ahead of Charles Gorman, of St. John, N.B., and Steinmetz, by a safe margin.

An even more brilliant performance featured the three mile race. The ice was soft and the skaters took the early laps at an easy jaunt, waiting for the bell before making the final spurt. When the spurt came, Joe Moore, of New York, and Gorman were out in front. Jewtraw trailed the field to the backstretch and then, with a great burst of speed, finished a yard in the lead. Moore was second and Gorman a close third.

Other Winners

Richard Donovan of St. Paul, won the Silver Cup competition with 120 points. Harry Kasky of Chicago, was second with 50, and Paul Forman and William Murphy of New York, and Valentine Bialis of Lake Placid, were third with 30 points each.

Maurice Cogan, of Cleveland, won the 220 yard race for boys of 16. Earl Finch of Lake Placid, won the 440 yard event for boys of 14. Jack Shea of Lake Placid, the 440 for boys of 12, and Eugene Shea of Lake Placid, the 440 for boys of 10.

The Summaries

Half Mile Diamond Trophy—Won by Charles Jewtraw of Lake Placid; Charles Gorman, St. John, N.B., second; William Steinmetz, Chicago, third. Time 1.45 4-5.

Three Miles Diamond Trophy—Won by Charles Jewtraw; Joe Moore, New York, second; Charles Gorman, third. Time 12.26 4-5.

Silver Cup final 440 yards—Won by Harry Kasky, Chicago; Bobby Hearn, Brooklyn, second; William Murphy, New York, third. Time 44 2-5 seconds.

Silver Cup final three miles—Won by Richard Donovan, St. Paul; Valentine Bialis, Lake Placid, second; Herman Perleberg, Cleveland, third. Time 12.17.

220 Yards—Boys of 16—Won by Maurice Cogan, Cleveland; Lionel Norton, Lake Placid, second; Harold Fortune, Lake Placid, third. Time

440 yards—Boys of 14—Won by Earl Finch, Lake Placid; Carl Parody, Lake Placid, second; Francis Betters, Saranac Lake, third. Time 50 3-5 seconds.

440 yards—Boys of 12—Won by Jack Shea, Lake Placid; Wesley Champagne, Plattsburgh, second; Raymond Murray, New York, third. Time 54 2-5 seconds.

440 yards—Boys of 10—Won by Eugene Shea, Lake Placid; Phillip Proctor, Lake Placid, second; Phelps Mace, Saranac Lake, third. Time 1.02 2-5.

Points were in the meet as follows:

Diamond Trophy—Steinmetz, 120; Jewtraw, 115; Gorman, 40; McWhirter, 25.

Silver Cup—Donovan, 120; Kasky, 50; Paul Forsman, New York; William Murphy, New York, and V. Bialis, Lake Placid, 30 each; Edward Gloster, Toronto; Fred Buendgo, Chicago; Herman Perlberg, Cleveland, and Bobby Hearn, Brooklyn, 20 each; Leslie Boyd, Lake Placid, and Gus Fetz, Chicago, 10 each.

CANADIAN PACIFIC STEAMSHIPS LIMITED

ST. JOHN TO LIVERPOOL.
Feb. 17, Mar. 17 ..... Melita
Mar. 2, Mar. 31 ..... Montcalm
Mar. 10, Apr. 8 ..... Minnedosa
ST. JOHN TO GLASGOW.
Feb. 22, Mar. 29 ..... Pretorian
Mar. 4, Apr. 9 ..... Tunisian
Apr. 21 ..... Corsican
ST. JOHN—LIVERPOOL—GLASGOW.
Mar. 24 ..... Metagama
ST. JOHN—ANTWERP.
(Via Havre and Southampton.)
Feb. 18, Apr. 1 ..... Scandinavian
Mar. 11 ..... Corsican
ST. JOHN—SOUTHAMPTON—ANTWERP
Apr. 15 ..... Melita
ST. JOHN — BOSTON — HAVANA — KINGSTON.
Mar. 23 ..... Sicilian

ST. LAWRENCE SAILINGS
QUEBEC — CHERBOURG — SOUTHAMPTON—HAMBOURG.
May 3, May 30, June 27 .. Em. of Scotland
May 16, June 13, July 11 Em. of France
QUEBEC—LIVERPOOL.
May 26, June 23, July 21 ....Em. of Britain
MONTREAL—LIVERPOOL
May 5, June 2, June 30 ..... Montcalm
May 12 ..... Minnedosa
May 19, June 16, July 14 ..... Montrose
July 7 ..... Montclare
MONTREAL—GLASGOW.
May 6, June 3, July 1 ..... Metagama
May 13, June 17, July 15 ..... Tunisian
May 21, June 24, July 22 ..... Corsican
MONTREAL—SOUTHAMPTON—ANTWERP.
May 4, June 16 ..... Scandinavian
May 24, June 21, July 19 ..... Melita
June 7, July 5 ..... Minnedosa

FREIGHT ONLY
Approximate Sailing Dates.
ST. JOHN, N.B.—LONDON — HAMBOURG.
Feb. 18 ..... Batsford
ST. JOHN, N.B.—LONDON.
Mar. 2 ..... Bothwell
Mar. 31 ..... Dunbridge
ST. JOHN, N.B. — LIVERPOOL — AVONMOUTH.
Feb. 18 ..... Mottisfont
ST. JOHN, N.B.—BOSTON—HAVANA—KINGSTON.
Feb. 25 ..... Montezuma
Freight Department Phone Main 6550

Apply Local Agents, or—
H. B. BEAUMONT, Gen. Agt., Pass. Dept.
1 King Street East, Toronto,
Adelaide 2105
CANADIAN PACIFIC RAILWAY,
TRAFFIC AGENTS.

JACK CLIFFORD TOOK LOT OF PUNISHMENT.

Floored Frequently in a Match With Light Heavyweight Champion.

NEW YORK, Feb. 13.—(Canadian Press.)—Gene Tunney, United States light heavyweight champion, last night knocked out Jack Clifford of Brooklyn in the sixth round of their 12-round match.

Clifford went down for a count of three in the third round, took a count of nine twice in the fourth, once in the fifth and once in the sixth before a right to the jaw senf him to the canvas for the full count.

Tunney weighed 175 pounds and Clifford 182.

DARTMOUTH WINS SNOW SPORTS TITLE.

McGill Second in College Ski and Snowshoe Championships.

HANOVER, N.H., Feb. 13.—(Canadian Press.)—Dartmouth won the intercollegiate ski and snowshoe championship yesterday with a total of 25½ points to 23½ for McGill University, of Montreal. McGill was the winner last year.

The Green victory was due to the outstanding performances of Frost and Carleton in the ski jumping. Frost captured first place in the ski jump, with Labelle, of Ottawa, second. Carleton finished third in this event and won the 220 yard ski dash and the eight mile ski race, besides taking second place in the ski proficiency test. Other Dartmouth men finished second in one event, third in three and tied for third in another.

Anderson of McGill won the 220 yard snowshoe dash and finished second in the two mile snowshoe race, which was won by Cole, of Middlebury.

McGill captured the half-mile ski relay race with Middlebury second and Dartmouth third. The other points for McGill came from second in two events, third in two and a tie for third in another.

BAPTIE DEPOSED BY BOBBY McLEAN.

Races at Cleveland Produce New Indoor Professional Skating Champion.

CLEVELAND, O., Feb. 13.—(Canadian Press.)—Bobby McLean, of Chicago, is the new indoor speed ice skating professional champion, winning the title here Saturday night with 210 points to his credit, seventy points over Noryal Baptie, of Minneapolis, runner-up in the two days' racing with a score of 140 points to his credit. Ben. O'Sickey of Cleveland, and Everett McGowan, of St. Paul, split third and fourth money, each scoring 120 points. McLean won two firsts and a third on Friday night and last night won the 440 yard dash and half mile race, losing the two mile event by inches to McGowan. The time for the two miles was 6.01 2-5, said to be close to a world's record for a 12-lap track.

Last night's summaries follow:

440 Yards—Won by McLean; Baptie, second; McGowan, third; O'Sickey, fourth. Tijme 43 seconds.

One Half Mile—Won by McLean; Baptie, second; O'Sickey, third; McGowan, fourth. Time 1:33 2-5.

Two Miles—Won by McGowan; McLean, second; Baptie, third; O'Sickey, fourth. Time 6.01 2-5.

SUBSTITUTE WINS BY KNOCK-OUT

PHILADELPHIA, Feb. 13.—(Canadian Press.)—Mickey Donnelly, Newark, N.J., knocked out Joe Conn, of England, in the second round of a scheduled eight-round bout here Saturday night. Conn was knocked down three times in the second round. Donnelly substituted for Sailor Freedman, Chicago, who was unable to appear.

LEADS IN BOWLING

CHICAGO, Feb. 13. — (Canadian Press.)—Frank Kafora, of Chicago, former Pittsburg catcher, retained his lead in the world's classic bowling tournament here last night with 117 42-50 points for 25 games rolled. He has a lead of five points over F. Thomas, of Chicago, who is in second place.

FOOTBALL NOTES.

The regular meeting of the Peterborough and District Football Association will be held to-night at 8 o'clock in the Chamber of Commerce. A full attendance of the Executive is expected, as there are matters of importance to be discussed.

TROAIL RANGERS WIN

St. John's Trail Rangers and a junior School five played an exhibition game at the Y.M.C.A. on Saturday afternoon, the Rangers winning by 10 to 7.

How a Shoe Business Was Saved

YOU would know the firm name—it is that of a well-known retail shoe business.

The partnership, which was formed when the store opened, lasted nearly twenty years.

One partner—let us call him Mr. A.—was gifted with exceptional organizing ability. The other (Mr. B.) was not well versed in either organization or finance, but knew enough about shoes to be a wonderful asset to the partnership as buyer.

When A contracted a fatal illness, B was left with no one to assume the duties he had always left to his partner. But fortunately B did have a bulwark against the financial worries consequent upon his partner's taking-off. He had $20,000 in cash—the result of a North American Life Partnership Insurance Policy negotiated by the two merchants some years ago.

The knowledge of that $20,000 fund gave B courage to carry on. It also served to stabilize his credit with his bank and with the trade. Mr. B, moreover, was easily able to pay $5,000 to a competent auditor until he could find a man worthy to assume his late partner's place.

No business is properly safeguarded until every man who is a factor in it is amply "covered" with insurance.

Lay before us the conditions surrounding *your* business — and we will advise as to the sum required to adequately insure against the inevitable contingency which must some day be faced by those left to carry on a business without the help of a valuable co-worker.

NORTH AMERICAN LIFE ASSURANCE COMPANY "Solid as the Continent"

Head Office: Toronto, Can.
Peterboro Branch Office
Royal Bank Chambers,
Peterboro

HOCKEY

The Senior School League games this week will be as follows:

Feb. 14th—Collegiate A vs. Collegiate B.

Feb. 16—Collegiate B. vs. Normal.

The games for the Junior City League, Armouries rink, to-night, will be:

6.00 to 6.45—De Laval and Can. Woollens; 6.45 to 7.30, Eskimos and Canadians; 7.30 to 8.15, Rangers and Lakeviews; 8.15 to 9.00, Holy Name and Tuxis Boys; 9.00 to 9.45, Duffus Devils and Y.M. Club.

The Lakeview City League team will practice to-morrow at 6 o'clock at Brock street rink.

BUILD NEW RAILWAY STATION AT FRASERVILLE.

Promised Work Will Start Soon As Frost Out of Ground.

Mr. G. N. Gordon, M.P., to-day said that he had received a promise that the work on the new Fraserville station would start just as soon as the frost was out of the ground.

The people in South Monaghan are very anxious to have a new station at Fraserville, with proper shipping facilities for their cattle and sheep, which are sent in large numbers from this station.

Mr. Gordon received the assurance that a new station will be built without delay.

Dutiful children of Zion, Ill., are taught that the earth is flat.

Bagpipes were the favorite instruments of the Ancient Greeks.

It costs $10 a month to have a telephone in a Japanese dwelling.

BEST ICE OF SEASON AT BROCK STREET

Skating Tonight With Band—Ice Could Not Be Better.

The mild weather is evidently gone again for a few days, and the ice at Brock Street Rink is now the best of the season. Skating to-night and to-morrow night, with good programme by band. Don't forget the Carnival on Tuesday next, 21st February.

REDUCE THE U. S. NAVY BY TEN THOUSAND.

WASHINGTON, Feb. 13.—(Canadian Press).—Secretary of Navy Denby appeared before the House Naval Committee to-day and recommended that the Navy personnel for the next fiscal year be fixed at ninety thousand men and six thousand apprentices, as compared with a hundred thousand men and six thousand apprentices.

RE-OPEN SUBJECT.

LONDON, February 13 (Canadian Press). — Premier Lloyd-George re-opened the subject of the reform of the House of Lords, in addressing the House of Commons to-day. He told the members that the Government's proposal for reform would be introduced in the first instance in the form of a resolution in the House of Lords itself.

Magnificent Record Achieved by Ontario Equitable

Non-Participating Company Makes Rapid Strides in 1921.

Those who attended the Second Annual Meeting of the Ontario Equitable Life & Accident Insurance Company, at Waterloo, on February 13, heard a Financial Report presented which marked the operations of this Company during 1921 as a unique success among the uniformly successful Canadian Life Companies.

The shareholders who met in February, 1921, were presented with a report of the then six weeks old Company, showing Insurance in Force of $1,053,300 and Assets of $174,985. The story of the unequalled growth during its first full year was outlined by the President, S. C. Tweed, who presided at the Second Annual Meeting.

Financial Report.

The Income for 1921 was $240,387.26 as against Total Disbursements of $187,255.98. Payments on account of Death Claims stood at the remarkably low figure of only $6,500.

During the year Assets increased to $268,047.76. Of this amount $202,643.63 was invested in Dominion (Victory), Provincial and high-grade Municipal Bonds and $5,850 in Mortgages.

The Total Liabilities were $189,664.48, including Policy Reserves of $64,103.

The excess of the Assets over these Liabilities was $180,383.28, which is surplus security to Policyholders. Of this $102,000 is Paid-Up Capital and $78,383.28 the Company's Net Surplus.

The Insurance in Force after deducting all terminations was $7,007,186 as at December 31st, 1921. Including business on the Double Indemnity basis the Grand Total amount to $9,852,566.

The Company invested in only the highest class of securities. Those held had increased in market value by more than $12,000 over cost price. The Company's average interest yield for 1921 was 6.44 per cent.

The volume of 1922 business so far written by the Ontario Equitable was a most satisfactory indication of the strides the Company would continue to make.

Mr. D. S. GORDON, Barrie Bldg., Peterborough, is District Manager for the Company.

MONCUR'S
DOUBLE-STRENGTH
Lung Syrup
IS A REMARKABLE REMEDY
For Obstinate and Racking Coughs, Colds, Congested Lungs, Bronchitis.
People Who Have Used This Remedy Do Not Believe There Is a Better.
PRICE : 35c, 65c and $1.25
MONCUR DRUG STORE 407 George Street
LOWEST PRICES ON PATENT MEDICINES

Capitol Entertainment

2—SHOWS DAILY—2
MATINEE, - 2.30 P.M.
EVENINGS, 8 O'CLOCK

350 GOOD SEATS
EVERY NIGHT
AT ONLY 16 CENTS

DON'T MISS THIS BIG NINE REEL PRODUCTION

You just cannot afford to miss this one.
It opens and closes with a real big thrill.

See It

COMFORT - CLASS - QUALITY
It's Not What You Pay, It's What You Receive For Your Money. Come To-Day.

Sports

A Little Sporting Gossip

Lively as were the City League battles last week, the double-header on Wednesday evening should produce even more exciting hockey, for the race has got to the stage when one of the teams is facing extinction altogether and the others have to watch their step to have a chance in the second section. The Wm. Hamilton and Lakeview teams meet in the first game, and it is a case of do or die with the former. If they lose on Wednesday night, last year's champs are out of the running for the season. A loss for the Lakeviews will knock the Red Shirts out of the second half race, but they will, of course, still figure in the final play-off because of winning the first section. In the second game the two winners of last week, the C.G.E. Tool Room and the Bankers, clash. The winner goes out in front in the second section, and is sure of a play-off for the section honours, so that the game will be full of pep all the way.

The skating championships at Brock Street Rink to-morrow evening promise to provide some good sport, not only for the competitors, but for the spectators as well. It is the first meet of the kind held here in years, and should attract a big crowd.

They may talk about the old-time sporting spirit being dead, but once in a while there is a flash that shows that even yet the spark still lives. Clayton Ridpath, the Lakefield boy who plays on the Peterborough Collegiate hockey team, furnished a proof of this fact on Saturday. He had gone home on Friday, intending to motor in at noon on Saturday to take part in the game with Belleville High School. Something went wrong with the transportation arrangements, and at noon Ridpath found himself faced with the alternative of missing the game or of negotiating the ten miles of slush-covered roads on foot. He elected the latter course, and at five minutes after twelve started out to run to Peterborough. He was here at 1.40, and a little after two found him in uniform at Brock Street Rink, turning in a good game for Collegiate against the Quinte crew. You can't beat that spirit.

Famous Words of Famous Men:

"All we want is hard ice at Belleville." —Ernie Legon.

All clubs or firms interested in the formation of an Indoor Bal League are asked to get in touch with Walter Smaill, who has secured good quarters, and expects a banner league. Clubs are asked to leave the names of their teams' representatives and the 'phone number of the latter at the P.A.A.A. office at the Y.M.C.A.

Most local fans who have been following the fortunes of the Aura Lee team with considerable interest since Dick Carroll's team played here, are regretting the defeat of the Aura Lee outfit at th hands of the Granites on aSturday. However, the osers are sure of a play-off in any event.

Little time should be lost in clearing up the baseball situation. The date of the annual meeting of the Central Ontario League is only a few weeks away, and before that time the local club should be organised and ready.

To-day's Happy Thought:

It is nice of the Weather Man to provide good ice for the teams still in the running.

F. D. C.

Peterborough Collegiate Win From Belleville Team

Have a Lead of One Goal in Inter-scholastic Semi-finals—A Hard Fought Game Sees Peterboro in Front by 3 to 2.

The Peterborough Collegiate have a lead of one goal to take with them to Belleville in the second game of the Inter-scholastic semi-finals. On Saturday at Brock street rink, the local Collegians triumphed over Belleville High school on ice that was so sugary and soft that skating was a matter of labour and stick-handling nearly an impossibility, by a score of 3 goals to 2. Outside of the first period when Belleville scored the only goal, the Central Park crew had considerably the better of the argument and they were unlucky not to have a bigegr lead in view of the fact that they were almost constantly on the aggressive, especially in the last twenty minutes.

Ernie Legon was the star of the winners, and the best boy on the ice. He never stopped trying and his dodging rushes even on the heavy going were a constant source of danger to the visitors. His dash for the counter that put Peterborough ahead in the second period was the best effort of the day. Gilchrist on the defence was prominent all the way, doing some real nice stick-handling in his raids down the rink, while Ridpath was a very useful forward.

For Belleville, Curry the goaler, proved himself a cool and clever net guardian, and Hurley on the defence, uncorked some dangerous rushes. There was a lot of speed on the forward line, but the close checking of the Petes kept the visitors in check. Belleville got the only goal of the first period and it was a lucky one. Strachan went down the side and took a golf swipe at the rubber from well out. Stacey stopped the shot, but before he could clear Strachan followed in and batted the rubber into the net. Peterborough tried hard to even up but could not beat Curry, who saved what looked to be a sure goal when Gilchrist stick-handled through the defence for a close-in shot.

Early in the second period Pogue evened the counter by a drive from the boards that fooled Currie. The Petes lost several other good chances and finally Legon broke away from in front of his own nets, eluded the Belleville forwards and swept down the ice to whip a vicious shot past Currie for the goal that put the local Collegiate in front. Belleville were rarely dangerous in this period and it was tough luck when, just before the session ended, Merriam took a pass m front of the nets and shot the equalizing goal out of Stacey's reach. That left it 2-2 at the close of the second.

Ridpath took a pass from the corner and registered the winning goal before the last period was long under way. The locals pressed all through, but try as they might they could not get another counter past Curry, although they threatened a dozen times.

The return game will be played at Belleville Saturday.

The teams:—

Belleville; Goal, Currie; defence, Strachan; centre, Merria ; right wing, Arnott; left wing, Christie. Subs, Kerr, Townsend.

Peterborough: Goal, Stacey; defence, Gilchrist, Ridpath; centre, Legon; right wing, Pogue; left wing, Chew. Subs, Henry, Maniece.

Referee—Walter Smaill.

MERCANTILE FIVE-PIN LEAGUE TO START NEXT WEEK.

The Mercantile League will start at the Water Street Bowling Alleys next week. All men in teams must belong to each business which the team represents. There has been a number of, teams already entered. Have your team entered as early as possible this week.

MIDGETS TOOK TWO FROM THE SEPARATORS

In De Laval Ten-Pin League.

On Saturday night, at the Water Street Alleys, the Midgets took two from the Separators in the De Laval Ten-Pin League. Alex. Fitzgerald, for the Midgets, rolled the high single of the League of 225; he was high man with 586; McGee was next with 525 for his team. For the Separators, Barrette was high with 565; Pirie was next with 523.

STEVE ELLIOTT WON WEEKLY PRIZE.

Mr. Steve Elliott rolled in great form on Saturday night by bowling 741 in three games, and winning the weekly prize at Solomon's alleys. Marsden was next with 714, which had been but up a short time previous.

REGENT THEATRE
HUNTER STREET

TO-DAY
Marion Davies
in
Buried Treasure

June Caprice and
George B. Seitz
in
The Skyranger

Usual Prices:
Matinees, 10c Evenings, 15c
(Tax Included)

QUEEN CITY FIVE WIN L.O.B.A. GAME

Good Shooting by Visitors Brought Victory Over Local Girls.

Good team work and accurate shooting gave the Toronto team a 35 to 5 victory in an I.O.B.A. game with the Peterborough ladies' five at the Y.M.C.A. on Saturday night. The visitors won their game at home a week ago by 30 to 11.

The Queen City basketes had the game well in hand at all times, and led at half-time with the count at 24 to 2. Miss R. Grosse, who did much of the scoring for the visitors, found the basket for six field goals in this period.

The Peterborough girls did better in the second period. They were unfortunate in their shooting, the ball playing all sorts of pranks on the iron rim of the basket. Miss B. Pidgeon got the only field goal for the Petes.

The Toronto ladies have the benefit of several years' experience in basketball, and all the members of the team are keen athletes. Miss Conacher, who played centre, is a sister of Lionel Conacher, the Aura Lee hockey star, and Miss C. Hennessy is a sister of "Duke" Hennessy, catcher for Hillcrests, Ontario amateur baseball champions.

The teams:

Toronto—R.F., Miss R. Grosse; l.f., Miss L. Reid; centre, Miss G. Conacher; r.g., Miss C. Hennessy; l.g., Miss M. Bain; spares, Miss J. Allan, Miss D. Smack, and Miss A. Gibb.

Peterborough — R.F., Miss C. Coon; r.f., Miss G. Kirn; centre, Miss B. Pidgeon; r.g., Miss M. Pulkinghon; l.g., Miss E. Wade; spares, Miss T. Paxton, Miss I. Cole.

Referee—G. H. Roper.

JUNIOR SKATING RACES BROCK STREET RINK

Commencing at 7 O'clock Tuesday Night--Entries Coming in.

At Brock Street Rink to-morrow night a series of skating races will be run off for boys and girls before the evening's skating commences. Entries are now being received and a good hours sport will be given. Admission to see races will also admit to skate, only 25 cents.

SCHOOL TEAM WINNERS.

In the preliminary game, Intermediate School and Intermediate Employed fives put up an interesting game, the former getting the decision by a score of 37 to 24, after leading at half-time by 17 to 12. The teams were:

Inter. School—Forwards, O. Martin, B. Copping; centre, H. Young; defence, Taylor, Merrell; spare, H. Ebbs.

Inter. Employed—Forwards, McDonald, Richardson; centre, Bates; defence, Marshon, Kennedy; spares, Miller, Saunders.

The polar regions have a population of 300,000.

HAMILTON'S MUST WIN THIS CONTEST

Keen Games Promised in Midweek Bill in City Hockey League.

The Wm. Hamilton A. A., City Hockey League champions, must win their game with Lakeviews next Wednesday night in order to stay in the race. The champs won two out of three starts in the first half, losing to Lakeviews after a lively battle. The two teams will be at full strength for their second meeting, and the game will be a hummer. It comes first on the mid-week card.

Look out for thrills in the second game, which brings the fast-travelling Bankers against the C.G.E. Toolroom. Many fans concede the financiers a fine chance for the honours of the second half, following their showing against Lakeviews last week.

ALGONQUINS WIN AT INDOOR BASEBALL

Defeat Iroquois by 16 to 13 in Final of Junior School League.

Iroquois and Algonquins, winners of the first and second rounds of the Junior School Indoor Baseball League, played the final game at the Y.M.C.A. Gym on Saturday afternoon, Glen Morphet's Algonquins winning the honours by the score of 16 to 13.

A silver trophy accompanies the championship.

The game was well contested. The batteries were:

Algonquins — Morphet and Dormer.

Iroquois—Allin and Pogue.

Umpire—Fred McNeely.

Aluminum is found in almost any clay bank.

AT THE THEATRES

GRAND —Final appearance Rex Stock Co., in George Cohen's International Comedy success, "Stop Thief".

REGENT—The famous screen beauty, Marion Davies in "Buried Treasure". Also Jean Caprice and George Seitz in "The Skyranger".

CAPITOL—Big 9 reel sensation "Saturday Night"—a De Mille picture—with Conrad Nagel, Theodore Roberts, Julia Faige, and Edith Roberts. Also comedy and other features.

ROYAL — Lionel Barrymore in "The Great Adventure". Gareth Hughes in Garments of Truth" Larry Semon in latest comedy.

TWO FEATURES AT THE ROYAL TONIGHT

Excellent Programme for First Half of Week--Favorite Stars.

In an endeavor to always give the citizens of Peterborough a high-class programme of pictures, the Royal for the first half of this week puts on one of its very best programms with favorite stars appearing in two special feature pictures. Lionel Barrymore, with a very strong cast, will be shown in "The Great Adventure," and Garth, a new but popular star in "Garments of Truth." Larry Semon, in one of his very funny and clean comedies, will supply the fun, and there will be two reels of "Breaking Through," with Carmel Meyers and Wallace MacDonald.

Every programme is a good one at the Royal Theatre.

Show begins at 7.30 o'clock.

AT THE CAPITOL.

To-day the Capitol Offers the Big 9-Reel De Mille Production, Saturday Night, and the Balance of an excellent and well-selected programme of Short Reel Pictures at the Usual Capitol Prices.

Many people wonder how it's possible to offer the Peterobrough public the splendid big picture productions seen last week at the Capitol, The Little Minister and Three Live Ghosts, and throw in for good measure a fine programme of the best in comedies and short reel pictures and the best orchestra in the city, and at a price of admission away below any first class theatre in Toronto or any other city. But the fact remains they are doing just that thing and have been for many months past. The record crowds of last week is the very best proof in the world that the efforts of the Capitol management is being fully appreciated by the theatre-going public of this city. To-night another of the big Cecil De Mille 9-reel special productions will be offered at just the usual prices. Saturday Night is the name of this big production and it should do capacity at every performance. A short resume of the story follows:

Nothing in years has so astounded New York society as the marriage last Saturday of Richard Prentiss, heir to the Prentiss millions, to the daughter of a washerwoman—Shamrock O'Day. The sudden wedding is all the more surprising in view of the fact that only a few days ago Mr. Prentiss's engagement to Iris van Suydam was formally announced.

'It is simply a case of real love breaking class barriers," said Mr. Prentiss when questioned this morning. "Shamrock is the girl of my dreams. What matter if she lacks superficial culture? That is not half so important as genuine womanly worth. I am sure we will be very happy."

Mr. Prentiss's mother and sister could not be seen this morning, and it is reported they are greatly broken up over the affair.

The marriage, it is said, is the culmination of a secret romance which began some months ago, when the former Miss O'Day met the young millionaire as she was delivering a basket of laundry to his home. Since that time, although he was engaged to Miss van Suydam, Mr. Prentiss has been seeing the young woman continually.

Both Mr. Prentiss and his bride are under en agement to appear at the Capitol to-day, when Cecil B. De Mill's latest Paramount picture production of "Saturday Night" will be the bill. It is hinted in exclusive quarters that they take part in the production, but in what capacity will not be revealed until the picture is shown. Manager Abbey refused to discuss the matter when questioned regarding the matter. He admitted however, that all the facts will be made public before next Saturday night.

Jack Mower and Leatrice Joy in a Scene from the Paramount Picture "Saturday Night"—A Cecil B. DeMille Production

At the CAPITOL—To-night, Tuesday, and Wednesday.

WALTER SCANLON,
Who will be at the Grand Saturday, Feb. 18th, Matinee and Evening.

AT THE GRAND.

With the performance of "Stop Thief" in which the popular, Rex Stock Co., open their 24th and final week in Peterbbro' the patrons of this clever company will have a chance to see one of the very best comedies in recent years.

It is entirely different from anything yet attempted by Rex and his Co., and is a guaranteed cure for the blues, as no doubt there will be quite a number feeling that way at the thought of losing this, the most popular Stock Company that has ever played Peterboro' and one which has broken all records for long runs in the city

However we can all look forward to seeing the company again next season for a short run, but to show our appreciation for what Rex has done for the theatregoer here, everybody should try and attend one of these three farewell performances, which will show him that we will be looking forward to his return next year.

The comedy of "Stop Thief" is one of George Cohen big successes, and a typical Rex comedy, and we will all know what that means.

Remember this is the last week of the popular REX STOCK CO., in Peterboro, for over a year; make a special effort to be at the Grand tnight, Tuesday or Wednesday to say "Au revoir".

NEW SCANLAN COMEDY

A play that will appeal to all classes of theatregoers with never a suggestive line or situation, is demanded by Geo. M. Gatts, the producer and manager of Walter Scanlan, the popular singing star, of all playwrights who offer a manuscript intended for his use. This season's offering for his second annual starring tour which comes to the Grand theatre, matinee and night Saturday Feb. 18th., is just that type and is the work of Edward F. Rose; the American dramatist. It is a romantic comedy in three acts with the scenes laid on both sides of the Atlantic Ocean—Galway and New York. The principal scenic feature is a storm at sea. Revolving scenery, wind, rain, waves beating against the shore, with shipwrecked vessel in the offing is a new patented invention of the producer, Mr. Geo. M. Gatts, of course. Mr. Scanlan's new songs, seven in number will be the principal drawing cards the titles are. "Mavourneen", "My Galway Rose", "The Road to My Love", "Judy", "An Irish Song will live as long as life and love shall last" and "Kathleen". An excellent company appears in support of Mr. Scanlan, including: Mr. Chas. W. Dingle, Mr. Bennett. R. Finn, Mr. Pacie Ripple, Mr. Clay Cody, Mr. Albert West, Miss Frederica Going, Miss Olive Meehan and Miss Lyda Kane.

WONDERFUL SCENE FILMED

Those in "Buried Treasure" Reported to be Magnificent

Director George D. Baker, after he had finished making the Cosmopolitan picture, "Buried Treasure", starring Marion Davies, which comes to the Regent Theatre to-day, asserts that the scenes taken for this production in Topango canyon, California, against a backgrounds of peaks, outrank anything of the kind yet done in films.

The setting demanded by the script was a Seventeenth century castle in Spain. Mr. Baker says, that when he and Joseph Urban, the famous scenic artist, came on this particular bit of territory in their quest for a site, they saw its rich possibilities but were shy of its wildness. However, the Urban eye cut its way through the growth of centuries and with the help of three Moorish arches and a balustrade he created his effect.

Among the scenes in the picture, is a farewell betwen Marion Davies, the heroine, and her father, the part played by Anders Randoff. This scene, it is said, is a screen classic.

GRAND MATINEE & EVENING SATURDAY, FEB. 18

"THE JOHN McCORMACK OF COMIC OPERA."
—N.Y. World

WALTER SCANLAN
IN A COMEDY with SONGS
"IRISH EYES"

Hear Scanlan's New Song Hits. Gorgeous Scenic Production. 3 Acts, 6 Scenes

PRICES: EVENING: 25c, 50c, 75c, $1.00, $1.50. MATINEE: 25, 50c, $1.00. SEATS ON SALE THURSDAY

THIS WEEK'S BOWLING AT THE WATER ST. ALLEYS.

Business Men's Ten-Pin League.

Tuesday, 7.30—Solomon vs. Fitzgerald.
Thursday, 7—Cairns vs. Copping.
Thursday, 8—Miller vs. Gilliam.
Friday, 7.30—Barrette vs. Curvin.

De Laval League.

Monday and Wednesday night.

Bell Telephone League.

Tuesday and Friday night.

GUMMERS TOOK THREE FROM THE WAXERS.

Employees of Nashua Paper Co.

On Friday night, in a match game between the Gummers and the Waxers from the Nashua Paper Co., the Gummers took three straights from the Waxers. For the Gummers, Parker was high man with 609; Crowe next with 568. For the Waxers, Chancey was high with 551; Mabee next with 485.

EX-LORD MAYOR DEAD.

LONDON, Feb. 13. — (Canadian Press). — Sir Edward Cooper, Lord Mayor of London during 1919-1920, died to-day, aged 74.

GRAND Trans-Canada Theatres, Ltd.

TO-NIGHT, TUES., WED.
Final Appearance
OF THE FAMOUS
REX STOCK CO.
(With "REX" Himself)
Present
George Cohen's International Comedy Success
"Stop Thief"

Vaudeville Between Acts

PRE-WAR PRICES
EVENING 20c, 30c, 50c GALLERY 10c
Seats Now on Sale

At the ROYAL—Monday, Tuesday, and Wednesday.

ENTRY FORM

SKATING CHAMPIONSHIPS : JUNIOR, JUVENILE AND MIDGET
Under Auspices of P. A. A. A.
BROCK ST. RINK, TUESDAY, FEB. 14th

Please enter my name in the.....Events

.....

Fill in class you wish to enter, sign card and send it to WALTER SMAILL at the Y.M.C.A.

ROYAL

M. PAPPAS, Owner and Manager

The first half of the week at the Royal will see an Excellent Programme with Favourite Stars Playing

Lionel Barrymore appearing in The Great Adventure
AND
Garith Hughes in Garments of Truth
WITH
Larry Semon in One of His Latest Comedies

The Royal is giving a grand Picture Programme at Prices of Admission that all can afford.

AFTERNOONS, 10c and 15c
EVENINGS - 15c and 20c

Special To-Day

Two Fine FOX FEATURES for TO-NIGHT
Larry Semon Comedy and Episode No. 10 of Serial "BREAKING THROUGH"

GRAND
CARNIVAL
Brock St. Rink
TUESDAY EVE.
Next, February 21

For the Best Prizes Ever offered for an Ice Carnival in Peterborough

Visitors in Costume expected from Keene, Lakefield, Millbrook Omemee, etc.

GET YOUR COSTUME IN SHAPE

DOUBLE MURDER.

ST. CATHARINES, February 13 (Canadian Press). — The police of the Niagara district have been warned to be on the lookout for an unknown murderer of two leaders of the Italian colony in Welland last night—Pasquale Villella and Dominico Prodote. The tragedy occurred on Welland Street just at church time. Prodote was killed instantly with one bullet through his breast. Five shots were poured into Villella.

LATE WANT ADS.

WANTED—YOUNG LADY WITH experience in millinery; must be able to trim and take charge of millinery department. Good position for the right person. Apply to H. Abramson. 3d39 1265

TO RENT — 6 ROOMED APARTment, heated, all conveniences, possession March 1st. Apply 576 Aylmer. 6d42 1264

Where do you Eat Lunch

Downtown? Go there pretty regularly? Usually eat with the same good fellows Thousands of men do. Why? Because they trust the place, the food, the men—they know them. Just so with SHUR-ON GLASSES. Quality beyond question, for over Fifty Years. We have them.

M. J. ROCHE
Eyesight Specialist
128 Charlotte Street

CHANGED HANDS
Simpson, Copping & Co.
460 GEORGE STREET

Beg to announce that they have taken over the BICYCLE BUSINESS of Mr. T. J. Parker at 460 George Street) and Simpson's MACHINE AND ELECTRICAL REPAIR SHOP, formerly in Rear of Grant & Thorpe's Store, and will continue to operate Both Businesses at the above address.

Your Patronage Respectfully Solicited.

Skate Grinding, Bicycle and Gun Repairs, Glass Drilling, Small Machine Work, Wire Electric Light Shades any shape to order. Electrical Repairs. Commutators Turned. 3d

Dr. M. C. GOODWIN
Palmer Chiropractor
BARRIE BUILDING, PETERBORO.
Lady Attendant.
Phone 4-3-1
Office Hours: 10 to 12 a.m., 2 to 4, and 7 to 8 p.m.
Office Closed Tuesday and Thursday Evenings.

REDUCED!
Tanlac
73c
E. L. Payne
Chemist - Druggist
Opposite Turnbulls

CITY AND GENERAL

DR. T. P. McCULLOUGH
Eye, Ear, Nose and Throat specialist 166 Brock St. Phone 36W. dtf

WINDOW CLEANING.
W. Foster, City Window Cleaner. 'Phone 1363F. 0od-06-828

FOR SALE
Manvers Potatoes, $1.45, per bag delivered 'Phone 544 ring 1-3. 6d 40 1414

BRUNSWICK RECORDS.
Play Brunswick Records on any machine. Price only 75 cents. Why pay more? At Greene Music Store, Charlotte street. 4d-38

HATS RE-BLOCKED.
Ladies' and Gentlemen's Hats Re-Blocked and Trimmed in the newest Styles, at the American Hat Store, 163 Charlotte str. Phone 30. dtf

ATTENTION IS DRAWN TO THE AUCTION SALE
of that comfortable House, 573 Stewart street on Thursday, 16th February instant at 4 p.m. W. J. Hancock is the auctioneer 6d 38 1356

DR. J. M. O'BRIEN,
Physician, Surgeon and Obsterician (successor to late Dr Hayes), 281 Park street. 'Phone 27. Office hours: 9-10 a.m.; 2-4 p.m.; 7-8.30 p. m. Special attention to obstetrics. 26d-43-1044.

AUTO TOPS
And upholstering promptly executed. Any kind of goods can be furnished at short notice and good workmanship assured. Curtain windows and repairs promptly done. G. R. McCrae, rear of 464 George street. m 79 1256

THE AULD ENGLISH TEA-ROOM
At 351 Charlotte Street will Open on Wednesday, February 15th, furnishing up-to-date menus, and respectfully solicits your patronage. Prices moderate. Refreshments served. Evenings by appointment. After theatre parties a specialty. 'Phone 474J. Hours from 3 to 6 and 8 to 10. 2d 38 1449

ST. PAUL'S NOTICES.
The Junior Guild meets Monday evening at 7 o'clock.
The Senior Guild meets at 8 o'clock. Normal students invited to social evening.
The regular meeting of managers Tuesday evening at 8 o'clock.
The Fraser Auxiliary Tuesday evening at 8 o'clock.
The mid-week service on Wednesday evening at 8 o'clock.

CONNECTING RODS REBABBITTED.
Connecting rods rebabbitted for all makes of cars. Why have work sent away that can be done in Peterborough? We rebabbit connecting rods and do all kinds of acetylene welding. H. T. Millard, 225 Hunter St. 'Phone 234J. 9d-42-1380

VALENTINE TEA.
A Valentine Tea at the home of Mrs. L. E. Dobbin, 267 Stewart street on Tuesday afternoon and evening, Feb. 14th, in aid of the Women's Guild of All Saints' Church. Sale of home made cooking. 2d37 1417

SUSPEND EVACUATION
DUBLIN, Feb. 13. — (Canadian Press.)—Evacuation of British military forces from Dublin was unexpectedly suspended to-day Suspension is believed to be due to trouble in Ulster. Officials at General military headquarters said they were unable to give any information on matter.

TAKING NO CHANCES
He; "Why is it that you women never are on time when you are to meet your husbands, and yet every on of you will be right on the dot when you go to the card club, and from which, by the way, neither storm, nor plague, nor earthquake can keep you away?"
She: "That's the only way we can keep the other members from talking."

AUCTION SALE.
Mr. J. F. Thornton, 663 George street, will sell on Wednesday, Feb. 15th, the entire household furniture and furnishings of his seven roomed house. No reserve. Sale at 1.30 p.m. Also at same time and place his dwelling house, 663 George street, at 3 p.m. There will be a reserve bid on the house. J. F. Thornton, Auctioneer. 3d-38-1424

GOSPEL HALL NOTES.
Mr. Chas. Inglis was heard three times yesterday, first at the Gospel Hall in the morning and Bethany Tabernacle in the afternoon to Christians, then in the Regent Theatre at seven, when he preached the gospel as seldom it is proclaimed. He is a preacher of the Moody type, full of illustration and powerful in denunciation of sin. Tonight he will speak in the Gospel Hall on scenes I have witnessed in condemned cells. Mr. Inglis will return the last of August of August to hold a six weeks' campaign in Toronto. A tent seating fifteen hundred is being provided. It is hoped he may return to Peterborough also.

This little giant is a wonderful type-writer. It will do all that a large machine will do and will last just as long. It has all the characters, double ribbon, back spacer, etc., etc., of the larger machines and weighs only 6 lbs The price is about HALF of the regulars.
NELSON'S DISTRICT AGENTS

Superior Watch Repairs

You can trust your most cherished timepiece to Warne with the knowledge that the work will be promptly, thoroughly and correctly done.

Estimates of cost given if you desire.

We also Repair all manner of Clocks.

WARNE'S
Diamond Hall
349 GEORGE STREET

Y W C A NOTE
The classes and clubs at the Y.W.C.A. have been cancelled until Friday.

SUNDAY SCHOOL ASSOCIATION
The Executive Council of Peterborough Sunday School Association meet to-morrow (Tuesday) evening at the Y.M.C.A. at 7.30. 1d-37-1450

BRUNSWICK RECORDS.
Play Brunswick Records on any machine. Price only 75 cents. Why pay more? At Greene Music Store, Charlotte street. 4d-38

WELL BABIES' CLINIC.
The Well Babies' Clinic will not be held to-morrow (Tuesday), Feb. 14th, on account of the rooms being in use by the G.W.V.A. The clinic will be held on Tuesday of next week, as usual.

LADIES' CURLING.
Members of the ladies' curling club are practising just now for the tankard games which will be played off in Toronto probably this week, when two rinks from Peterborough will compete in the series.

PLEADED SELF DEFENCE.
ST. SCHOLASTIQUE, Que., Feb. 13.—(Canadian Press.)—Arthur Lacompte was acquitted in court here to-day of the charge of murdering his brother, Herb Lacomptie at St. Fauntin last December. Lacompte entered a plea of self defence.

TRINITY NOTICES.
Epworth League—To-night at 7.45 an address of special interest by Rev. F. E. Malott. Practice for Canadian Carnival at 8.30.
Mission Circle—Tuesday, 8 p.m., at the home of Mrs. Dr. Neal, 314 Rubidge Street.
Mid-week Service in the Reid Street Hall at 7.45 p.m. Wednesday. The pastor will lead in the study of Psalm 6.
Mission Band—Friday, at 4.15 p.m., in the Reid Street Hall.

IS WAR THREATENED IF TREATY IS REJECTED?

Such is Question Between Collins and Lyons on Irish Situation.

LONDON, Feb. 13.—(Canadian Mr. Collins' cabling in reply to a message from Thos. Lyons secretary of the American Association, a Dublin dispatch says. Mr. Lyons asked elucidation of statements made in a previous message from Collins and concluded: "Do you deny that England threaten war if the treaty is rejected. If so can you obtain confirmation from the English Government."
Mr. Collins' reply stated "you know well that the alternative to the treaty sooner or later is reversion to war conditions. That is the issue I want the people to decide. If they decide for war, none of you need doubt where I shall stand. Meanwhile do not torpedo us. I warn you not to assist or countenance a cuop d' etat being planned against the new government, as witness the affair at Cork, where departing British police had their arms seized by De Valera's supporters. The only object of such action can be to destroy the Provisional Government and hamper the evacuation of British forces. I refer you also to Valera's statements of yesterday which make it perfectly clear that we are regarded as greater enemies than the British Government. Plainly do you stand for that or do you not? Let us all be frank and candid and see exactly where different policies are landing us".

CENTRAL NEWS PHOTO SERVICE, NEW YORK.

FANCY WORK ON THE SNOW IN SWITZERLAND
Two pretty tobogganers pause for a little fancy work on the snow at Murren. They are wearing the very latest Alpine costumes.

PRINCESSES SEEKING WORK.

Nine Baronesses and 30 Countesses Also Apply for Secretary's Place

GENEVA, Feb. 13. — An indication of the straits in which many European noblewomen find themselves, following the war is given in the experience of the American wife of a Geneva banker who advertised recently in a Munich paper for an educated woman secretary with a good knowledge of languages.
The banker's wife offered a salary of 300 Swiss francs monthly in addition to a comfortable home. Thus far she has received more than 1000 replies from all parts of Germany and Austria.
The applicants include three princesses, nine baronesses and 30 countesses, but the majority are widows or daughters of former high officials. Most of the letters relate pathetic stories and many of the applicants want no salary but a comfortable home.

CLAIMS $25,000 DAMAGES.

TORONTO, February 13 (Canadian Press). — Alleging libel, and claiming damages to the amount of $25,000, Robert H. Ashton, of Morrisburg Village, Dundas County, has begun action at Osgoode Hall against the United Farmers' Co-operative Company, Limited, Toronto, of which Ashton at one time was a director.

THE STATUS OF YAP.

WASHINGTON, February 13 (Canadian Press). — The treaty between the United States and Japan, fixing the status of the Island of Yap and covering the allocation of the wireless and cable rights on and from that island, was sent to the Senate to-day by President Harding.

ANOTHER CONTRACT NEARS COMPLETION

This week will see the completion of one of the best imitation oak panelled halls in Peterborough. If you want to see and know more about this work, call A. R. Bennett, 786 Water Street, or telephone 1440W and get the benefit of several years' experience in the Toronto and California field of interior decorating. Estimates on painting, decorating, paperhanging, panelling, hardwood floors, etc., cheerfully furnished. 2d-13-15

MONTREAL HOLD-UPS.

MONTREAL, Feb. 13.— (Canadian Press.)—Two cases of robbery with violence were reported over the week end. Paul Emile Gelinas, a driver for A. Martin, Ltd., meat dealers, was held up Saturday night in a western suburb, Notre Dame de Grace, and robbed of $60, the proceeds of collections on deliveries.
The other case was that of Joseph Payette, grocer who, when driving on Riel street in the east end of the city Saturday night when two men leaped on his sleigh, beat him up and decamped with $55.

Looking for bargains? You'll find them in the Want Ad Columns.

Stop! Have you read the Want Ads to-day? The very chance you have been wishing for may be in the Want Ad Columns to-day.

Social Calendar

Miss Grace Agnew, 408 Munroe Avenue, gave a charming Valentine party on Saturday. The room was prettily decorated for the occasion. The refreshments were all that could be desired, and music and games were indulged in. Some of the guests present were: May Grierson, Dorothy and Beatrice Tooms, Beatrice Castle, Winifred Pamett, Lillian Grierson, Madaline Wheeler.

Mr. and Mrs. F. L. Roy, Peterborough, are recent guests registered at the Highland Inn, Algonquin Park.

Miss Lawrence, of Richard Hall & Son, Ltd., has just returned from Toronto, where she attended the Gossard school of corsetry, and has received her third year seal as an expert corsetiere.

The Frazer Auxiliary of St. Paul's Church held a well-attended Valentine tea in the guild-room of the church on Saturday afternoon. Mrs. Adam Hall, assisted by the executive of the Auxiliary, received the guests, and the tea-tables, charmingly decorated with Valentine season accessories, were in charge of Mrs. W. J. Thompson, Mrs. F. Stenson and Mrs. D. Drummond.

Miss Margery Best, 501 Water Street, is visiting friends in Toronto.

A very enjoyable evening was spent on Friday last at the home of Miss Dorothy Gray, Aylmer Street, when over 30 of her friends assembled to celebrate her birthday. Supper was served, and the evening spent in games and music, the jolly gathering breaking up with the singing of "Auld Lang Syne."

Miss Nora Coughlin, of Oshawa, spent the week-end in the city.

Mr. G. A. Gillespie returned at noon to-day from a six weeks' trip to Europe.

Mr. C. J. Taber of Hamilton, spent the week end in the city.

Mr. R. Gliddon, director of the Peterboro Conservatory of Music, is in Toronto to-day for the Josef Hoffman concert which takes place at Massey Hall to-night.

Dr. and Mrs. M. C. Goodwin left to-day for Utica for a week's visit.

BY-ELECTION IN KOOTENAY, MAR. 14.

Vacancy Created For Hon. J. H. King, New Minister of Public Works.

OTTAWA, Feb. 13. — (Canadian Press)—The by-election in the constituency of East Kootenay, British Columbia, will be held on March 14, with nominations on February 28. Hon. J. H. King, who was sworn in as Federal Minister of Public Works on February 3, will stand for election in the riding. The seat became vacant when Robert E. Beattie, successful Liberal candidate in the general elections, accepted an appointment to the Income Tax branch of the Finance Department at Vancouver.
It is not known here whether or not Mr. King will be opposed, but those in close touch with the situation believe that he will be returned by acclamation. Mr. King left for the West last night.

TRADE OPTIMISM IN AUSTRALIA.

Keynote of Review of Existing Conditions.

WASHINGTON, Feb. 13. — (By Canadian Press.)—Optimism in regard to Australia's commercial future is the keynote of a review of trade conditions in the Commonwealth which has just been received from A. W. Ferris, U. S. Trade Commissioner at Melbourne. While Australia had an adverse trade balance in the first half of 1921. Mr. Ferris predicts that the figures for the second half of the year, when available, will show a favorable balance. The report says in part:
"Few countries, if any, have shown in the past year a more marked recovery in economic conditions than Australia which entered 1921 under clouds so dense that in an early month no less a personage than the Australian chairman of the British-Australian Wool Realization Committee issued a manifesto predicting almost inevitable industrial ruin. The excess of imports over exports during the latter part of 1920 had resulted in so serious a depletion of Australian bank balances abroad that oversea remittances had become all but impossible; wool seemed to have no market with vast accumulations in store; the mining industry was almost defunct; trade in meat, hides, and allied products was at a standstill; overstocks of import merchandise in wholesale hands, especially drygoods and metal products, purchased at high prices, were so large as to threaten the stability of important houses, and bank overdrafts were abnormal.

Resources Great

"But the natural resources of Australia are so great and varied that, except in the rare years of universal drought, one or more industries are almost certain to offset the failure of others. The savior of 1921 was wheat. At the moment when the financial stringency, largely in the element of foreign balances, was at its worst, wheat began to move freely abroad, at good prices, the 1920-21 crop having been exceptionally good (145,000,000 bushels, of which 100,000,000 was surplus), and by March, sales of wheat in London aided by a decrease in imports, had so far restored the financial equilibrium that the banks not only removed most of their restrictions on remittances but began to cease urgent demands for reduction of overdrafts. The heavy flow of imports, on orders six months old or older, continued through March, but at the end of April the effect of the restrictions instituted in about October, 1920, had curbed it, and from that time exports, though still low, exceeded imports.
"While the adverse balance of trade had been 26,200,000 pounds during the last half of 1920, it was only 5,200,000 during the first half of 1921, and it is probable that the last half of 1921 will give a favorable balance of trade to the extent of about 10,000,000 pounds.
"About the time the outgo of wheat began to slacken, trade in wool revived, and both sales and prices increased so rapidly that before November 1 the entire 1920-21 clip had been disposed of at fair average prices, a feat which four months previous had been considered beyond the possibilities. Besides the sale of new wool, the British Australia Wool Realization Association had largely reduced the stock of carryover wool.
"As the year progressed, rain, Australia's greatest requirement, fell everywhere. Agricultural crops flourished beyond recent records and continued luxuriant to harvest time. The wheat crop is likely to reach 150,000,000 bushels. The pastoral districts profit equally by the rain, and rich and abundant feed for sheep is responsible for an increase of probably a pound a head in the yield of fleece, as well as better quality of wool than that of 1920-1921.

Trade Balance

The restoration of the trade balance has so improved the commercial condition that overloaded wholesalers have very materially reduced their stocks, the largest houses have paid off enough of their obligations to the banks to guarantee themselves against forced and disastrous liquidation, and the banks showing a considerable excess of deposits over loans are now able to grant new credits with increasing freedom.
"The picture is not, however, all bathed in sunshine. Australia, though protected by distance from many of the ills which other countries have been exposed and blessed this year exceptionally by nature, has not escaped and cannot escape all the aftermath of war. The price of its exportable wheat, probably 110,000,000 bushels, will possibly be not over half that realized for the 1920-21 crop; its meats have no present market, nor have its metals, and many of its other staple exports are depressed by world conditions over which Australia has no control. Its labor troubles are only beginning, workers so far having shown themselves decidedly indisposed to restoration of competitive conditions in wages and hours, though the cost of living has for months been steadily declining. Its public debt, both Commonwealth and State (aggregating over 3,000,000,000 dollars) has seriously increased during the year, and its financial officials have not yet been able to reduce their projected expenditure to within limits of expected income.
"Still the 'net' of the situation is in Australia's favor. The country can cope with its purely domestic problems, and any improvement in world conditions which will expand the demand for raw products in which the country is so rich will react immediately to its advantage. The outlook, all things considered, is for gradual but steady increase in Australia's domestic and foreign commerce."

MILLION AND MORE SPENT ON RELIEF.

Demands Increasingly Heavy in Alberta.

EDMONTON, Alta., Feb. 12. — (Canadian Press.)— More than $1,000,000 has already been spent, or will be spent, by the provincial government in relief work, according to Hon. Alex. Ross, minister of public works, and demands for the extension of relief to many districts in the province are becoming increasingly heavy and insistent. Much of the expenditure is for construction work of various kinds being done by the government aside from any share the government may pay of the cost of relief work done by municipalities.
A new problem has to be dealt with in regard to the cost of relief in unorganized territory, which includes several of the large coal camps in Alberta. At present the provincial government has to bear the entire cost of such relief work, but an effort will be made to have the Federal government pay a share of this burden.
A $100,000 has been spent in keeping the schools in certain districts of Southern Alberta where conditions were such that the school districts themselves could not finance them.
More than 500 families in the southern districts of the province have received relief from the department of agriculture, supplies for the first half of January totalling $16,000.

BIRTH.
BEST.—Mr. and Mrs. R. P. Best announce the birth of a daughter on Feb. 12th, 1922.

As we wuz speedin'
Homeward on the train
Frum Winnipeg last summer
And noticed the low necks
And the gurls
Readin' witr their knees
Crossed, and sum few
With the tips uv their
Ears showin', we couldn't
Help thinkin' how mighty
Right they wuz when
They named it the
"Observation Car."

CENTRAL NEWS PHOTO SERVICE, NEW YORK.

A CAT CHAMPION
Sunset Invincible, gorgeous cream Persian, which was adjudged the best cat in the United Cat Show recently held in the Waldorf-Astoria Hotel, New York.

Ladies'
Tailor-Made Suits
ONLY 2 MORE DAYS AT THE REDUCED PRICES

Spring is advancing, and so is Easter. We are still booking Orders at the REDUCED PRICE OF 25% OFF for the Next Two Days. We can only turn out a Limited Number during that time, and Orders are coming in lively. Don't delay, please.

SUITS that were made up last Spring season for $85.00, are down to $59.00 this Season.

They are made in Guaranteed English and French Serge, Indigo Blue, 18 ounces Wool to the yard, and Guaranteed not to fade.

EXTRA SPECIAL FOR THIS WEEK ONLY

We received This Morning the new "ADMIRAL BEATTY" NAVY SERGE, Guaranteed Indigo Dye, which we will make up THIS WEEK ONLY for $45.00. This is Rare Value.

Rogow Bros. Style Shop
COR. GEORGE AND BROCK STREETS
Open Evenings 'Phone 1022

CENTRAL NEWS PHOTO SERVICE, NEW YORK.

PRINCE OF WALES GOES GAME HUNTING IN INDIA
Elephant procession proceeding to a tiger shoot. The Prince is seen on the leading "pad" elephant.

Little Things That Count

The FOWLER Service includes even the little things, which count, however, in retaining the confidence of "PERFO" Eye-glass wearers. A little touch with the pliers in re-adjusting your Glasses, a word of advice, or consultation on your Eye-glass troubles.

These are yours for the asking —at

Fowler's
Registered Optometrists, Eyesight Specialists.
A. FOWLER, Phm.B. J. E. FOWLER
373 George Street.

OBITUARY

INFANT DAUGHTER.
The infant daughter of Mr. and Mrs. J. Warren passed away at the home of her parents, No. 5 Mervin Apartments, yesterday. The funeral took place this afternoon at 3 o'clock to the Little Lake cemetery, Rev. Dr. R. C. Blagrave officiating.

INFANT SON
William Fred, the infant son of Mr. and Mrs. Bruce Scott of Smith Township died yesterday morning at the home of his grand parents, Mr. and Mrs. Fred Cann, Smith township. The funeral took place this afternoon at 2 p.m. to Little Lake Cemetery.

MARY AGNES CAREY.
The death occurred in St. Joseph's Hospital on Saturday evening at 7.30 of Mary Agnes Doherty, aged 28 years, eldest daughter of Mr. and Mrs. Patrick Doherty, of Otonabee, and dearly beloved wife of Mr. Wm. Carey, 165 Adeline Street.
Mrs. Carey had been ill only a few days, and her death will cause much sorrow and regret throughout the city and country, where she was well-known and highly respected. She leaves to mourn her loss a sorrowing husband, three small children, her parents, two sisters, Mrs. A. Carey, of Otonabee, and Mrs. Herbert Condon, of this city, and two brothers, John and William Doherty, both at home.
The funeral takes place to-morrow morning, Feb. 14th, at 9 o'clock, to St. Peter's Cathedral, thence to St. Peter's Cemetery.

COMING EVENTS

VALENTINE TEA and Sale of Home-made Cooking will be held on Tuesday Afternoon, 14th February, from 3 to 6 o'clock, in the Reading Room of Y.M.C.A. (auspices of Ladies' Auxiliary). 3d-6-11-13-1332
TUESDAY, FEB. 14.—Junior Skating races at the Brock street rink.
WEDNESDAY NIGHT—In Brock street rink City League hockey, double header.
TO-NIGHT, Feb. 13.— At St. Alphonsus Lyceum, usual 'At Home' of Holy Name Society.

DEATH.
SQUIRES.—In Peterborough on Saturday, Feb. 11, 1922, Walter Squires, Sr., in his 72nd year. Interment in Little Lake Cemetery took place this afternoon from 535 Bolivar Street.

REINDEER FLOUR
Has no substitute in the opinion of the discriminating housewife.
Peterboro Cereal Co.

DR. A. P. ROGERS
CHIROPRACTOR - 210 BARRIE BLDG.
Phones: Office, 681, Residence 1393W.
Office Hours, 9-12 a.m., 2-4 p.m., 7-3 p.m.
Closed Tuesday and Thursday Evenings.

It's confidence that does it.
HONEY
5 Lb. Pails, Slightly Coloured 80c
10 Lb. Pails, Slightly Coloured $1.55
Honey in Comb, section, 40c
SAUCES, JELLIES, AND PICKLES FOR MEAT
Beet Pickle, large bot., 30c
Red Pickled Cabbage, per bottle 20c
Libby's Sweet and Sour Pickles, bottle 25c
H. P. Sauce 29c
Bottle .....
Guava Jelly, jar 55c
Wagstaffe's Red Currant Jelly, jar 50c
Mother's Jelly, tumbler, 20c
Redpath's Pure Cane Sugar
(Pure Grain) 75c
10 Pounds .....
PORTER S. WHITE CO.
'Phone 238 — 334 George St.

12 PAGES

The Evening Examiner

PROBABILITIES.
Variable winds, fair and moderately cold to-day and on Wednesday.

VOL. L., No. 37 PETERBOROUGH, TUESDAY, FEBRUARY 14, 1922 PRICE THREE CENTS

DEATH TOLL IS MOUNTING IN IRELAND

Grim Work Continues in Disturbed Sections of Belfast--A Plot is Disclosed.

FIFTY WOUNDED

BELFAST, Feb. 14.— (Canadian Press.)—Vipers continued their grim work in disturbed sections to-day, and by noon the death toll since Saturday reached eighteen, by the death of two men who fell victims of stray bullets in the street at noon hour. The number of wounded reached a total of fifty.

Shooting broke out again this morning in the North Howard Street area, but no casualties have been reported. Four of the children who were wounded in yesterday's bomb attack in Weaver street, died during the night. Twenty-two persons were wounded by missiles. Deaths since Saturday now total sixteen.

William Waring, caretaker of Orange headquarters on Clifton street, was shot in the neck this morning and is in a critical condition. Shops on North Queen street suspended business to-day.

NEAR STATE OF WAR.

LONDON, Feb. 14.— (Canadian Press.)— Michael Collins' dramatic disclosure of an alleged Republican plot to overthrow the Provisional Government, sudden and unexpained suspension of British military evacuation, and dangerous tension between North and South have combined to produce a sensational situation in Ireland. The outcome no one here ventures to forecast more definitely than by speculating on dreaded possibilites, but despatches show that position on the frontier is not far removed from a state of war.

AWAIT UNEXPECTED IN TAYLOR CASE.

District Attorney Admits No Clue to Slayer of Movie Director.

LOS ANGELES, Feb. 14. — Canadian Press. — The investigation of the slaying of William Desmond Taylor, the motion picture director, reached a stage on Monday described by the officials as "waiting for the unexpected."

It is admitted that no progress has been made toward establishing who fired the shot which killed the director in his home on February 1.

The only action taken at the District Attorney's office, where the inquiry has been centralized, was the interviewing late to-day of a young woman who called with a request that she might see some of the investigators. She left about 15 minutes later, having been taken to the office of District Attorney Woolwine. She declined to give her name.

Persons who saw her said that she was no one connected with the motion picture industry.

The District Attorney said to-day that he had checked up on countless clues which had been brought to his attention but without definite results.

WILL RESIGN

OTTAWA, Feb 14.—(Canadian Press.)—It is understood that resignations of Canadian section of International joint commission are in hands of government. These members are C. A. Magrath, H. A. Powell and Sir William Hearst.

THE WEATHER

Lowest temperature last night was 2 degrees above zero, the weather moderating towards morning. At daybreak it was 12 above.—W.P.

AT HOME

THE IMMACULATE HOLY NAME SOCIETY ARE HOLDING AN A HOME AND CARD PARTY AT THEIR ROOMS, MARK STREET, WEDNESDAY, EVENING. SPECIAL PRIZES.
5d 24 31 7 14 21

Domestics Wanted

If you've stopped looking for the "ideal servant" and will be satisfied to find simply an EFFICIENT one — with a fair share of human frailities, but with counterbalancing human virtues—then a reasonable amount of Want Advertising will help you to "put your house in order" again!

Scores of such chances are enumerated from time to time in the Want Columns of The Examiner, as well as many other kinds of domestic labor looking for new positions.

The actual failures to find a suitable servant through Want Advertising are rare.

What does it cost? Examiner want advts. only cost a cent a word for one time, and half a cent a word for each time after. Thus, twenty-five words, one insertion, 25c; three insertions, 50c. 419 George street, or call phone 1600.

SWEET SIXTEEN MARRIED 72-YEAR-OLD SPANIARD

Eight Persons Wounded When Charivari of Villagers Was Resented.

VIGO, Spain, Feb. 14.—(Canadian Press)—Eight persons were wounded today, two of them seriously, as a result of a protest by the villagers of Bora against the marriage of seventy-year-old Juan Tenorio Cortegosa, with a 16-year-old girl. The villagers serenaded Cortegosa with kitchen utensils, whereupon the bridegroom, with his relatives and servants attacked the protesters with sticks. To this the villagers replied with revolvers, and knives. Cortegosa and a brother of the bride were seriously wounded.

THREATEN TO LYNCH JUDGE

Ku Klux Klan Parade the Streets with County Attorney in Their Midst.

OKMULGEE, Okla., Feb. 14. M Petitions requesting that a new grand jury be called to replace one discharged by Superior Judge H. R. Christopher on the ground that it was illegally drawn, and delve into the affairs of a defunct bank of Okmulgee, were being checked by officials here to determine whether they carried the signatures of the required number of legal voters.

The petitions were filed after a mass meeting at which th action of Judge Christopher in discharging the grand jury was denounced and his immediate resignation demanded. The meeting followed a demonstration in superior court where spectators applauded an attack upon the decision by James Hepburn, county attorney, and some spectators shouted "Take him out and hang him," referring to the judge.

Ku Klux Klan Figures.

Hepburn was silent and declined to comment upon a demonstration when 300 Ku Klux Klansmen paraded through the streets with him in their midst. A large banner warning officials to do their duty or leave was borne in the procession after which six of the hooded figures conducted Mr. Hepburn to a street corner, motioned the huge crowd to gather closely and then directed the county attorney to make an address. Hepburn told the crowd that all the laws must be enforced and deplored the court room incidents.

The arrival of George R. Short, attorney general, sent here by Governor Robertson to investigate the banking situation, and a meeting of the local bar association to-night to discuss Judge Christopher's action were other elements which added to the air of expectancy pervading this little oil town to-day.

Judge is Praised.

Gov. Robertson in a statement issued in Oklahoma City praised Judge Christopher for dissolving the grand jury.

"The jury,' said he, "was more concerned in an attempt to ruin certain public men who differ politically from a majority of the members of the jury, and in an attempt to immunize others who were liable to criminal prosecutions in connection with recent bank failures in that county, than it was in straightening out of the tangled affairs of the failed banks in a manner that would protect the interests of the depositors."

ANOTHER SHIP LOST TO NEWFOUNDLAND.

Schooner Abandoned at Sea Was Crippled By a Storm.

ST. JOHN'S, NFLD., Feb. 14. — Canadian Press. — Adding one more to the long list of losses to the Newfoundland fleet, the schoner Norma Strong was reported to-day abandoned at sea. Her crew landed safely at the Azores.

The vessel, which had crossed the Atlantic with a cargo of fish, was returning from Cadiz with salt when a storm crippled her. The schooner, Czarina, another unit of the Newfoundland fleet, was also reported to be dismantled in mid-ocean, and making for Bermuda.

The coastal steamer Prospero, caught in the ice in Notre Dame Bay during a storm several weeks ago, is still fast in the ice. In order to escape from the vessel the stewards and several other members of the crew picked their way over the ice to the shore, a distance of 20 miles, and followed the coast to St. John's.

Y. M. C. A. — SKATING PARTY, AT BROCK STREET RINK, on THURSDAY, 16TH FEBRUARY. Skating from 8 to 10.30. Admission — 25 Cents.
3d-40-1461

DEPRESSING CONDITIONS IN ENGLAND

Mr. G. A. Gillespie Has Returned From a Business Trip to England and France--Election Likely

BUSINESS IS DULL

That Europe's chaotic business conditions are traceable to a great extent to national and political differences is the conviction of Mr. G. A. Gillespie, president and managing director of the Peterborough Milk Products Co., who yesterday returned from four weeks spent in England and in France. The situation, he declared, was not any rosier than press despatches would lead one to believe, but if misunderstandings between the countries could be wiped out, the exchange situation would right itself, in his opinion, and in time business would again emerge into the sunlight.

Mr. Gillespie found conditions in England and in France much the same, generally sneaking. France needs goods more than England, but has no money with which to buy them. The warehouses in the Old Country are already full, so the market there is very dull. The only glimmer of hope business men in both countries hold out is in the Genoa Conference settling once and for all international differences and leave the way open for unhampered trade and commerce.

In the business world Mr. Gillespie said disarmament has received approval, and public opinion favors drastic reductions in naval expenditure. There is a misunderstanding with France that is not helping to induce better trade relations, he said, and feeling on both sides is bitter in some quarters. Germany, from what Mr. Gillespie could learn, is in as desperate business straits as the other countries. She is attempting to live within herself, and is not succeeding. Unless one has definite business, it is impossible to cross the Rhine, Mr. Gillespie declared. Germany does not want transient visitors, and a bitter enmity against the French nation is not concealed, according to talk in France.

Few Travelling.

Mr. Gillespie spent three weeks in England and one week in France. The depressing conditions are reflected in the slim theatre crowds and empty tables in the restaurants, Mr. Gillespie stated, and a considerable falling off in the hotel business was noticed since his last trip one year ago. Not many people are travelling, and crowded railway coaches and steamships are the exception. The same effects of trade depression were noticeable in France but to a lesser degree, he said. Parisian theatres and restaurants are not doing the business they were. In both England and France waiters lament a great falling off in "tips."

Mr. Gillespie had an adventurous trip home on the White Star liner Baltic. The boat was several days overdue, on account of rough seas, the passage taking twelve days. Unusually rough weather is being experienced this winter, mariners stated, although the crossing in January, Mr. Gillespie said, was made in calm weather. In going to England he had a passage in the palatial Olympic.

Mild Weather.

While the ocean behaved badly, the weather was quite balmy, and in England it was quite mild, although there had been some sharp weather and severe fogs. During his stay in the Old Country, Mr. Gillespie obtained a half-hour's interview with Sir Thomas Lipton. When Mr. Gillespie referred to a motto he had hung behind his desk, "There is no play like work," on which his business success is possibly based, he insisted on presenting the President of the Peterborough Milk Products with one. The motto is particularly valued by Mr. Gillespie, and will be hung in his office.

From his observances while overseas, Mr. Gillespie believed a general election would take place soon in the Old Country. The Lloyd George administration has lost support, although its head is no less a popular idol. The English people are earnestly praying for an early final settlemnet of the Irish question, and peace is the only desire of all classes. While Unionism is not what it was, Socialism is regarded as dangerous.

Life seems to be made up of ardent desires and vain regrets.

'V.-V' Love Nest Was Bare; He Forget to Feather It

PHILADELPHIA, Feb. 14.—Being a novice in matrimony, Anastase Andrievitch Vonsiatskoy-Vonsiatsky believed all love nests came ready feathered whereas, in fact, you have to feather 'em yourself.

Owing to this misconception, the young Russian nobleman, soldier, cafe dancer and chemist has had to take his bride, formerly Mrs. Marian Ream Stephens, heiress to millions, away from the cottage he bought for their home in Ridley Park, near here, and find quarters in the Hotel Normandie. There they are staying until the men from the stores bring in some chairs and tables and such trifles to make their home more home-like.

And six days after their marriage the famous couple are still being pursued by squads of photographers and curious flappers, ranging in age from 16 to 60. Their honeymoon is still a flight from crowds, a series of escapes through servants' entrances of hotels.

The waiter who served their breakfast in the Normandie said they were so alarmed at his knock that when he entered he observed Mrs. "V. V" hiding behind the bed and couldn't see Mr. "V. V" at all until a clothes closet opened and the young man stepped out, explaining that they weren't sure but that a photographer was hiding in the hall, ready to blow a flash-bomb.

And, adding to their annoyance, came a report that during their overnight absence from the love cottage a thief smashed a window and entered. All he took was the key to the back door and the shine off the fresh-varnished floors, there being nothing else to steal.

RUM SEIZED UNLAWFULLY

Woman Charges Police Broke Down Doors, Drank Case of Whisky and Stole Cigars.

NEW YORK, Feb. 14.—Colonel Herbert G. Catrow, for six weeks Assistant Federal Prohibition Director for this State, under Ralph A. Day, the Director, was a volunteer witness before the Federal Grand Jury conducting a "John Doe" inquiry into the issuing of four permits from Director Day's office on December 24 last, for the withdrawal of 1,000 cases of whisky by a drug concern. The liquor was withdrawn from the warehouse of the Hill and Hill Distillery Company, which had offices in the building at 49 West Twenty-seventh Street, which housed prohibition headuarters at that time.

The split between Director Day and his assistant, Colonel Catrow, occurred soon after the discovery by one of Chief Yellowley's general agents that the whisky had been withdrawn. This agent was offered 100 cases of the liquor, it is understood, at an attractive price.

A few days later Director Day issued a statement that Colonel Catrow had resigned because his work of reorganizing the department had been completed. Colonel Catrow declared that he had not resigned and told of the issuance of the permits for the 1,000 cases of whisky. He added that Director Day was present at the time.

Director Day is alleged to have made some statement that Colonel Catrow considered reflected upon his character and he instituted a suit for $100,000 for slander. The suit, Director Day said yesterday, has only a "nuisance value."

It was learned that Director Day appeared as a volunteer witness before the Grand Jury Thursday afternoon, to tell what he knew concerning the four withdrawal permits.

Court Orders Liquor Returned.

On the ground that a search warrant for the seizure of liquor on the premises occupied by Sebastian Jannotta, at 2,051 Pitkin Avenue, Brooklyn, was not taken by the police. Judge J. Grattan MacMahon, in the Kings County Court yesterday, issued an order directing the return of the property. The raid took place on April 11, 1921.

In an affidavit, Mrs. Margaret Lopardo, a widow, daughter of Jannotta, alleged that on the day of the raid she returned from work and found seven or eight policemen in her father's place. She stated that they had broken holes in the floor and battered down doors.

"These officers," alleged Mrs. Lopardo, "disposed of a full case of whisky, composed of twelve quart bottles. They were all of them more or less intoxicated. They compelled my father to drink whisky until they got him drunk. They compelled my mother to serve them eatables.

"They opened the cigar case and took out boxes of cigars and every person that came in or stopped they offered free cigars to and said there was no charge for anything that day and everything was free. It was an outrageous affair."

Jannott, in a separate affidavit, corroborated the charges of his daughter. He stated that he was 52 years old and had been a citizen of this country for twenty-six years.

One thousand cases of whisky seized from Vincent Delacio by E. C. Yellowley, when he was Acting Director, were returned to the owner in an order signed Thursday by Federal Judge Mack.

Indict Policeman For Extortion.

It was reported that the Bronx Grand Jury had returned an indictment against a former member of the staff of Police Inspector Dominick Henry of the Sixth Inspection District, charging extortion. Before returning the indictment, the Grand Jury, it is understood, heard the testimony by Otto Hartman, a saloon keeper of 166th Street and Teller Avenue, and his bartender Daniel Kelley. It was understood that the patrolman has not yet been arrested.

Federal Judge Hand denied motions to restrain Collector of Customs Aldrich and Federal Prohibition Director Day from taking any action concerning 4,186 cases of imported whisky and wines worth $250,000, seized on January 25 last.

HEALTH BOARD ISSUE DECREE

Beauty Cultivators Subject to New Regulations --A Radical Step.

NEW YORK, Feb. 14.— Beauty cultivators, manicures, barbers and hair-dresser- will be compelled to take out permits from the Health Department here after and to comply with drastic regulations, it was announced here by Frank J. Monaghan, Deputy Health Commissioner.

Beauty shops are regulated in minute detail. Not more than one client may be painted, stencilled enamelled or etched by the same set of appliances. The beauty shop artists who paint portraits on faces are compelled to wear a prescribed uniform and to comply with many other regulations. Each set of apparatus by which a complexion is assembled or taken down may be used but once, and then discarded.

"This is the first time", said Dr. Monaghan, "that such a radical step has been taken by the Health Department of any city The opportunities for transmitting diseases by the instruments used in barber shops and similar establishments is recognized in the medical profession as a subject that requires official supervision by the public health authorities.

"All brushes, combs, razors clippers, scissors and all massage and scalp appliances must be thoroughly cleaned and sterilized after each separate use. Individual towels must be provided for each customer and when these towels are laundered they should be washed in water of at least 200 degrees temperatur. Head rests of all reclining chairs must be covered with a clean towel or clean paper. Stick astringents, powder puffs, sponges and neck dusters are prohibited. One piece of soap must not be used for more than one person and individual finger bowls and shaving cups must be provided."

Chief Inspector Walsh said that the proprietors of these places would have given a reasonable time in which to make application for permits, and that before a permit was granted the department would make a thorough investigation. He said that in some instances it had been found that some of the largest barber shops in the city were not complying with the present regulations.

FRUSTRATED KIDNAPPERS IN RICHMOND, QUE.

RICHMOND, Que., February 14 (Canadian Press). — A bold attempt to kidnap Mr. Gruenwald, who is living with his nephew, Mr. Paul R. Krasel, Upper Melbourne, upset the calm and quiet of the village last week. Mr. Krasel was in Montreal, and Mrs. Krasel was summoned to appear there in connection with the estate of Mr. Gruenwald. During their absence two men, who refused to give their names, appeared and demanded the person of Mr. Gruenwald. The presence of mind of one of the neighbours frustrated the attempt, which is one of the most barefaced things that has ever happened in this district.

A PETERBORO GIRL HEARD IN THE CASE

Husband Sues Toronto Man for Loss of Wife's Affections--Gets Judgment.

UNUSUAL CASE

TORONTO, Feb. 14.— A kind of law action very seldom tried in Toronto courts was heard by Mr. Justice Riddell and a jury in the Assize Court yesterday. This was a case in which a husband sued for damages for the alienation of his wife's affections.

The plaintiff was Miltos Marangos, a Greek Cook, who accused Horace S. Harold, a grocer, of stealing the affections of his wife, Mamie, a Canadian girl. He claimed damages of $10,000.

After hearing the evidence the jury found that the defendant was guilty of alienation, and that the plaintiff had suffered damages to the extent of $2,000. On receiving the verdict Mr. Justice Riddell expressed the opinion that it was a reasonable one, and he directed judgment to be entered for that amount.

On the witness stand, Marangos stated that he had married his wife in Peterborough in 1912 and had at first lived happily with her.

"But last February," he said, "my missus started going out in a car with this man Harold." He added that on several occasions he had seen his wife in company with the defendant.

Under cross-examination by T. Herbert Lennox, K.C., Marangos stated that last August he had learned this man's name, occupation and address but had made no efforts to go to see him although later he had taken the case up in the juvenile court.

Mother's Evidence.

The aged mother of Mrs. Marangos stated that her daughter and her son-in-law had at first lived together on the best of terms. But last summer Harold started going with her daughter. On one occasion he had come to the apartment and Mrs. Marangos had asked her mother to mind one of the young children while she went out with Harold. This the witness had declined to do, but despite the fact her daughter had gone out. Witness added that on another occasion she had warned Harold off the property. Despite the trouble which had arisen, she stated that her daughter was still very fond of her children.

The old lady then broke down, and dabbing at her eyes, started weeping quietly. "There, there," said the learned judge, leaning down from the bench and patting her on the shoulder in a fatherly manner. "This must all have been a great trouble and worry for you."

When finally the witness pulled herself together and the cross-examination proceeded, the girl's mother stated that she had only seen Harold twice although her daughter had often been absent from her home for several hours perhaps two or three times a week.

Harold a Married Man.

The defendant in the case, Horace S. Harold, on being called to the stand, stated that he was a married man but was separated from his wife. His business was that of conducting a grocery store.

Questioned by Mr. Lennox he said that he had not seen Mrs. Marangos since last August. He added that his auto had never been out of the garage since last October. The first time he had seen Mrs. Marangos was on one occasion when he was visiting one of his brothers who lived in the same building on Queen street as did the Marangos. The only occasion, on which Mrs. Marangos had ever been in his auto was one day during the street car strike when he was running a jitney service.

Judge Riddell: "Did she pay you for the trip?" "No, she was only taking a ride."

He denied that Mrs. Marangos had been with him on the day when her husband had thought he saw her in

Continued on page 11.

GERMAN POLICE DOGS TO HELP "RUM HOUNDS"

Prohibition Director Introduces Keener Sniffing Faculties Into the Game.

WASHINGTON, Feb. 14.—(Canadian Press)—Use of sharp-nosed German police dogs as liquor sleuths to run down moonshiners, was recommended today to Commissioner Haynes by Emmett H. McClenahan, Federal Prohibition Director of Colorado.

"With such a dog", Mr. McClenahan said, "Stills may be scented half a mile away."

STARDOM? RATHER BE A TEACHER

MADELINE HART

ANN HARBOR, Mich. Feb. 14.—Madeline Hart of St. Louis, and a junior at the University of Michigan, has had her fling at dancing to fame on Broadway, and now—

She's back in college and away from stagedom and stardom for keeps.

"I like the stage," says Madeline, "but I am never going back I'd like to spend my life teaching."

At the end of her first college year Miss Hart went to New York. After working as a stenographer, in a candy shop, and as cashier, she attended a dramatic art school. This led to a job with "East is West", a drama, and later to a place in the Russian ballet in "Chu Chin Chow".

Then, after touring the United States and Canada, she returned to college.

"Stage life is fun —and hard work," says Miss Hart. "I enjoyed it, but I'm through."

THE AFFILIATED BUREAU RELIEF

Twenty-six Local Organizations Interested in the New Movement -- Will Extend Work.

A meeting of the Affiliated Bureau of Relief for the City of Peterborough was held last night in the Chamber of Commerce Rooms. Mr. W. F. Morris, elected president at the last meeting, occupied the chair.

The secretary reported that so far, some twenty-six local organizations interested in relief work had become affiliated with the Bureau. A proposal made at a former meeting to approach the City Council with a request for financial assistance in carrying on the work of the Bureau was, after consideration, deferred for the present. It was decided to ask each affiliated organization to contribute ten dollars towards the upkeep of the Bureau, before petitioning the City Council for assistance. Contributions may be sent to the treasurer, Mr. C. S. Cummer, at the Merchants' Bank. It was pointed out that the proposed sum is not to be regarded as a tax upon any organization, lest any should, because of it, be deterred from co-operating with the Bureau.

Further Business.

The election of an honorary secretary was referred back to the nominating committee. The services of Miss Elizabeth Chandler have been secured as official secretary. All affiliated organizations are urged to report all relief efforts to Miss Chandler at the Chamber of Commerce. It is only to the extent to which every organization in the city carrying on relief co-operates through the secretary of the Bureau that the object for which this Bureau exists can be effectively carried out. It can be of untold assistance in the relief work of the city if taken advantage of fully by all concerned.

Relief Work Extension.

The Bureau wishes it further to be known that if there are any cases of need in the city not being adequately ministered to, either by the city or by any relief society, application should be made to Miss Chandler, whose duty it is to endeavor to meet these needs by distributing them, if necessary, over various affiliated organizations. All citizens who are really interested in extending help to the less fortunate ones who are at this time suffering from unemployment and economic depression are asked to take an active interest in the work of the Bureau and help to make it a permanent asset in the life of the city.

REID'S AUTO AND TAXI SERVICE. DAY OR NIGHT. PHONE 439. dtf

AN ADDRESS TO KIWANIS CLUB TODAY

Mr. J. Wearing Was the Chief Speaker at Today's Luncheon -- Plea for Unity.

KIWANIS NEWS

National unity and a national ideal ever before the people are necessary if Canada is to progress, Joseph Wearing told the Kiwanis Club at their weekly luncheon to-day. A house divided against itself cannot stand, he said. "The ancient maxim, united we stand, divided we fall, is as true to-day as it ever was.

Mr. Wearing outlined some of the discordant notes in Canada's national life. He named division among the provinces, racial, religious, educational differences, conflict between city and country, between capital and labor, all influences that have disrupted countries in the past. Ancient Greece could not survive because of inter-city jealousy. Rome went down because people were not united in thought. Canada stands in a position to-day, he said, when the national life must be co-ordinated and the people have a national ideal.

Plead For Education.

Mr. Wearing pleaded for education, the giving of "real" knowledge to the people, a knowledge of things as they are not as they seem to be. He pleaded for fraternalism induced by clubs such as Kiwanis. Without fraternalism there couldn't be co-operation, and without co-operation progress could not take place. He made a strong plea for nationalism. Plato long ago taught that an ideal was necessary for individuals or countries. Germany had an ideal, but it was overswept by ambition.

Brief messages of encouragement were brought by two visiting Kiwanians to-day; "Jim" Meadows, of Montreal, and G. E. Waffles, of Ottawa. Norman Barclay reported that the formation of a Lindsay club will likely be completed to-morrow, and W. L. Phillips was urged to attend the meeting with Kiwanian Barclay. It was decided to complete arrangements with the Rotarians for a game of hockey. The middle period will be played with brooms and a football. No more than six substitutes will be allowed. C. R. Widdifield and Robert Neill were instructed to draw up the Kiwanians' plan of action.

Alec Dick presided at the luncheon; Edgar Burnham was "booster" of the day. Walter Stocker suggested that the noon luncheon be withdrawn next week in favor of a "ladies" night. Supper will be served and a theatre party take place, following. His suggestion met with approval and was adopted.

DIED OF TYPHUS IN MOSCOW.

MOSCOW, February 14 (Canadian Press). — Guidio Pardo, an Italian lawyer and journalist, and a member of the Nansen Relief Mission, died to-day in Moscow of typhus, contracted in the famine regions.

Signor Pardo was formerly Secretary of the International Labour Bureau at Geneva.

THE BUILDERS' AND SUPLY ASSOCIATION WILL HOLD A MEETING IN THE CHAMBER OF COMMERCE, ON TUESDAY, 14TH FEBRUARY. IMPORTANT BUSINESS.
J. SHEEHY, SECY.
2d-38-1453

CALL HERB STINSON, TAXI SERVICE. 'PHONE 480W, DAY OR NIGHT. GARAGE AND RESIDENCE, 281 TOWNSEND STREET. dtf.-1463

TO PUBLIC SCHOOL SUPPORTERS:
A MASS MEETING OF ALL PUBLIC SCHOOL SUPPORTERS WILL BE HELD IN VICTORIA HALL ON TUESDAY EVENING, FEB. 14TH, AT 8 P. M. WHEN MR. GEO. SPOTTAN, EX-MAYOR OF WINGHAM, WILL SPEAK ON THE SCHOOL QUESTION AS IT AFFECTS THE PUBLIC SCHOOL SUPPORTERS. ALL WELCOME.
2d-38-1445.

NO PARADES UNTIL FURTHER ORDERS.
LEON FRAZER, MAJOR.
O.C. NO. 3 COMPANY.
3d-39-1455.

Mass Meeting To-Night VICTORIA HALL AT 8 O'CLOCK **GEO. SPOTTON**

Ex-Mayor of Wingham will Discuss School Question as it Effects Us under Present Legislation. All Welcome.

86 Acre Farm, good land; close to city. Will take a house in city as part payment.

If you wish to dispose of your Grocery Business, consult us.

Eight-Roomed House, three-piece plumbing, furnace; central. Will be sold cheap.

A Modern House, just outside city limits, will be sold at a sacrifice.

TAYLOR & HOWDEN

HUNTER STREET REAL ESTATE PHONE 1462

OSTEOPATHY

DR. MARY E. DAVIDSON, Osteopathic Physician. Office, 808 Charotte Street. Phone 1018W.

DR. BRUCE E. MARSHALL—Osteopathic Physician. Office, 242 Hunter Street. Hours 9 to 11, 2 to 4 p.m. 7 to 8 p.m. Telephone 116w.

DRS. WALMSLEY & SETTLE—Osteopathic Physicians. Office in Sun Life Building, corner of Hunter and Water Streets. Entrance, 124 Hunter Street. Phone 649. Office hours, 9 a.m. to 9 p.m.

MONEY TO LOAN

We have funds to loan on Real Estate Security at the lowest rates. GORDON & O'BRIEN. Phone 219.

MEDICAL

DR. BUCHANAN, F.R.C.S., Edinburgh; M.R.C., Eng.; L.R.C.P. London. Eye, Ear, Nose and Throat Specialist. Hours: 9-11, 2-4 p.m., and 7-8 p.m. Phone 519. Office, corner of Water and Murray Streets.

T. GEORGE LOUDON, M.D., C.M., Physician, Surgeon and Accoucheur. Office, 205 Brock Street, lately J. Nugent's. Phone 1868. Office hours, 9 to 11 a.m., 2 to 4 p.m., 7 to 8 p.m.

ARCHITECTS

W. & WALTER R. L. BLACKWELL—Architects. Office, Bank of Commerce Building corner of Hunter and Water Streets. Telephones: Office, 1300-j; Residence, 1272.

W. H. BARRY—Architect. Plans prepared for Monumental, Commercial and Domestic Buildings. Office, 539 Gilmour Street. Phone 367

BARRISTERS AND SOLICITORS

GORDON & O'BRIEN—Barristers, Solicitors Notaries. Money to loan on easy terms. Special attention to Patents and Trade Marks. Phone 219. G. N. Gordon, K.C., M.P., J. A. O'Brien.

S. T. MEDD—Barrister, Solicitor Notary. Office over the Dominion Bank, corner of George and Simcoe Streets. Telephone No. 22. Private funds to loan at current rates upon easy terms.

C. R. WIDDIFIELD, B.A., Barrister, etc., and Solicitor for the City of Peterboro. Money to loan. Office, over the Bank of Commerce. Phone 550.

PECK, KERR & McELDERRY, Barristers, Solicitors and Notaries. Office, Water Street, Peterboro. Money to loan at the lowest current rates of interest on easy terms of payment. E. A. Peck, F. D. Kerr, V. J. McElderry.

O'CONNEL & CORKERY—Barristers, Solicitors and Notaries. Money to loan at the lowest current rates of interest. Daniel O'Connel, John R. Corkery, Hunter Street, two doors west of the Post Office.

DUMBLE & JOHNSTON—Barristers, Solicitors etc. Office, over the Toronto Savings and Loan Company, George Street. D. W. Dumble K.C., W. Johnston.

A. E. DIXON—Barrister, Solicitor, etc. Office, corner Hunter and George Streets. Entrance, next to Madill's drug store.

HALL & HALL—Barristers, Solicitors and Notaries Public, Hunter Street, Peterborough, next to St. John's Church. Money to loan at the lowest rates of interest. E. H. D. Hall, Basil D. Hall.

MOORE & WEARING—Barristers and Solicitors, 403 Water Street, opposite the Post Office. Money to loan at the lowest current rates of interest. Jos. Wearing, M.A.

R. R. HALL—Barrister, Solicitor, etc., Peterboro, Ont. Office, corner of Hunter and Water Streets, over the Canadian Bank of Commerce. Trust funds to loan on easy terms of payment.

JAMES FORDYCE STRICKLAND—Barrister, Solicitor, Notary Public. Money to loan. 124 Hunter Street, Peterboro. Phone 151.

WILFRID F. HUYCKE, Barrister, Solicitor, Notary Public. 395 Water street. Telephone 239.

CHILDREN'S AID SOCIETY
Of
PETERBORO CITY AND COUNTY
For the Care of Neglected and Ill-Treated Children.
CHILDREN FOR ADOPTION
G. W. POWELL,
Assistant Secretary and Inspector
111 George Street. Phone 1044w. Office Hours: 12 to 2 and 6 to 8 p.m.

WORK WANTED

FIRST CLASS MECHANIC DESires car to overhaul in owner's garage. Price reasonable. Apply Examiner or phone 1419J. 3d39 1452

PLASTERING, KALSOMINING — Work done at any time. W. Simpson, 413 Bethune Street. Phone 1289. 3d38 1244

PAINTING, PAPER - HANGING and kalsomining. Now is the time to get that room re-decorated before the rush comes. Get my estimate. W. D. Thomas, 271 Thomas Street. Phone 1468W. 26d33848

POULTRY AND EGGS

WANTED—LIVE POULTRY AND rabbits; the highest market prices paid. Phone 771 and we will call. 520 Elm street. 26d63 1156

FOWL WANTED
WE PAY HIGHEST PRICE FOR choice fowl. Apply to S. Levine, 203 Charlotte Street, Phone 970W. 26d-43-967

FOR SALE — CHOICE PEN SILver Wyandottes, snap for $10; one foot power circular saw; one carpenter's bench; one stock and set of pipe discs, from 1-8 to 1-2 inch and 1-2 inch pipe tap. Apply 62 Dunlop street, Auburn. 3d40 1273

RAILWAY TIME TABLES

GRAND TRUNK RAILWAY
[Corrected to Date.]

No. 96—8.10 a.m., for Port Hope and Toronto.
No. 98—8.20 p.m., for Lindsay, Blackwater Junction, Orillia, Midland, North Bay and Toronto.
No. 98 —9 a.m., for Hastings, Campbellford, Belleville and points on the Main Line East.
No. 369—8.30 a.m., for Lakefield.
No. 371—12.15 p.m., for Lakefield.
No. 82—12.04 p.m., for Lindsay, Port Hope, Toronto, Buffolo, making connections with International Limited for London, Detroit and Chicago.
No. 100—12.20 p.m., for Hastings, Campbellford and Belleville.
No. 95—5.36 p.m., for Lindsay, Orillia, Midland, North Bay and Toronto.
No. 94—9.10 p.m., for Port Hope, Montreal and Boston.

CANADIAN PACIFIC RAILWAY
[Corrected to Date.]

Going East—
11.59 a.m.—Norwood, Havelock, Bonarlaw, Tweed, Perth, Smith's Falls, Kingston, Ottawa Montreal and intermediate points daily. On Sunday this train proceeds east only as far as Havelock.
8.20 p.m.—Indian River, Norwood, Havelock and Tweed. Daily except Sunday.
12.03 a.m.—Havelock, Tweed, Kingston, Perth, Smith's Falls, Montreal, St. John, Boston and New York. Daily except Saturday.
1.00 a.m.—Havelock, Tweed, Kingston, Perth, Smith's Falls and Ottawa. Daily.
2.10 a.m.—Smith's Falls and Montreal. Sunday only.
Going West—
5.16 a.m.—Myrtle, Toronto, Guelph, Goderich, Hamilton, Galt, Woodstock, St. Thomas, London Chatham, Detroit, Chicago and New York. Daily.
6.01 a.m.—Toronto (Yonge Street), Hamilton Owen Sound, Teeswater and intermediate points. Daily except Sunday.
7.35 a.m.—Toronto, Hamilton, Brantford, Buffalo, Rochester, Boston, New York, Galt, Woodstock, London, Chatham, Detroit and intermediate points between Peterboro and Toronto. Daily except Sunday.
9.35 a.m.—Bethany, Lindsay, Orillia, Port McNicol and intermediate points. Daily except Sunday.
3.50 p.m.—Toronto, Hamilton, Brantford, Buffalo, New York, Galt, Woodstock, London Windsor, Detroit, Chicago and intermediate points between Peterboro and Toronto Daily.
6.50 p.m.—Lindsay, Toronto (Yonge Street), and intermediate points. Daily except Sunday.
6.54 a.m.—Toronto. Sunday only.

HOUSES, REAL ESTATE

FOR SALE — 6 ROOMED RED brick house, with furnace, water and electric lights; attic floored and sheeted; would take a small car or motor boat and small cash payment. Apply 344 King Street. 3d38 1218

AUTOS FOR SALE

FOR SALE — FORD TOURING —Good condition, excellent tires. Apply at once, Home Furnishing Co., 208 Charlote Stret. 6d42 1441

FOR SALE

FOR SALE—GENTLEMEN'S ALL wool grey overcoat; 1 pair ladies' high laced boots, black. Apply 461 McDonnel street. 3d40 1275

FOR SALE — WHITE ANGORA rabbits, 2 months old; 50c a pair, at No. 5 Frank street. 3d40 1267

FOR SALE — HOUSEHOLD FURniture. Apply 304 Park street. 3d40 1282

FOR SALE — LADIES' SKATING boots, size 4, and Auto skates — practically new. Phone 1379J. 3d40 1276

FOR SALE—UPRIGHT PIANO — good condition; 2 clarinets, ½ plate camera complete. Apply 144 Simcoe street. 3d40 1274

FOR IMMEDIATE SALE —PIANO in good condition, owner leaving the city for England. Apply 62 Dunlop street. 3d39 1261

FOR SALE — LADY'S NAVY blue suit, up to date serge; 38; cheap, for $10. Apply Examiner for address. 3d39 1263

FOR SALE — HOUSEHOLD FURniture including gas-stoves, heaters, cook stoves, a barber's cabinet. Records for sale and records exchanged, at 84 Hunter street, or phone 1531W. 3d39 1254

FOR SALE — LADY'S SEALETTE coat, pair of white shoes and black straw hat. Apply 334 Downie. 3d391252

FOR SALE—STACK OF STRAW—Sidney Armstrong, Fowler's Corner's. 3d39 1249

FOR SALE — 1 NEW DUPLEX Auto knitter, cheap. Apply Examner for address. 2d38 1448

FOR SALE—1 HEAVY GRAVEL waggon and team. Apply H.Hampton, Monaghan Road. Phone 544 R 4. 3d40 1456

WEST END WOODYARD —100 cords good dry wood must be sold at once at these prices. Half cord hardwood cut 12 inches $5.50; half cord mixed wood, cut 12 inches, $4.50. Yard 500 Gilchrist street. 'Phone 1011W. Prompt delivery.—J. F. Gray. 6d 40 1224

FOR SALE—GOOD DRY MAPLE wood, cut 12 inches long, $6.50 per load delivered; also good dry mixed wood, 12 inches long, 70 per cent hardwood, at $5.50 per load, delivered. B. Revoy, 292 Woodbine avenue. Phone 1294W. 5d42 1278

FOR SALE CHEAP — 4 PIECE parlor suite, $12; kitchen cabinet, $16; kitchen cupboard, $4; sideboard, writing desk, extension table, dining chairs, rockers, kitchen chairs, mats, Singer sewing machine (drophead, nearly new), and other articles. Apply 27 Park St., south, corner Park and Parnell. 3d39 1258

PAPERHANGING

PAPERHANGING — I WILL FURnish paper and paper you that bedroom at $5.50 per room. J. A. Smith. Phone 1065J. 3d40 1272

BABY CARRIAGES, Etc.

FOR SALE—A WHITE WICKER baby carriage, cost $60; will sell reasonable. Apply 219 Bethune St. 3d40 1270

FOR RENT

TO RENT — VACUUM CLEANER. Phone 506. Evenings 1028W.

TWO UNFURNISHED ROOMS to let. Apply to 471 Albert street. 3d40 1266

TO RENT — TWO LARGE UNfurnished rooms. Rent reasonable. Apply 119 Smith Street. 3d38 1243

FURNISHED HOUSE TO RENT—with all conveniences, to young couple without children. Immediate possession. 578 Charlotte street. 3d39 1256

TO RENT — 2 UNFURNISHED rooms, ground floor, all conveniences except heat. Central. Phone 1787. 3d39 1444

TO RENT—2 FURNISHED FRONT rooms, suitable for light housekeeping. Apply Examiner for address. 6d42 1442

FOR RENT—HEATED OFFICE — on George street. Immediate possession. Apply 437 George Street.

FOR RENT — 8 ROOMED HOUSE on Aylmer street, central, modern. Apply 344 King street. 6d38 1217

FOR RENT — STORE No. 173½ Simcoe street. Immediate possession. Apply 437 George street. dtf

LARGE FRONT ROOM FURNISHed, suitable for 2 gentlemen. Breakfast if desired. Apply at Examiner for address. 3d40 1280

FOR RENT — HEATED OFFICE in Bank of Commerce Building. Immediate possession. Apply 437 George street. tf2801

TO RENT—2 ROOMS WITH OR withhout board; use of phone — gentlemen preferred. Apply 386 Stewart Street. 3d38 1247

TO RENT — 6 ROOMED APARTment, heated, all conveniences, possession March 1st. Apply 576 Aylmer. 6d42 1264

HELP WANTED--Female

WANTED AT ONCE — GOOD general cook. Apply to Charles Armstrong, Havelock, Ont. 3d 39 1236

WANTED — A GOOD GIRL TO do bedroom work. Apply Superintendent Y.W.C.A. 3d39 1443

WANTED AT ONCE A GOOD capable girl for general housework —no children. Phone 1408W. 2d39 1460

WANTED—YOUNG LADY WITH experience in millinery; must be able to trim and take charge of millinery department. Good position for the right person. Apply to H. Abramson. 3d39 1265

HELP WANTED—Male

FIREMEN, BRAKEMEN — BEginners $150, later $250 monthly. Write Railway, Box 1153 Examiner. 12d 4 6 7 11 13 14 18 20 21 24 27 28

WANTED—SALESMAN ON COMmission to sell summer drinks and fountain syrups as a side line in Peterboro and district. Apply by letter to F. H. Lytle, The T. A. Lytle Co., Limited, Sterling Road, Toronto, giving district covered and how often. 2d39 1464

Man Wanted
To distribute Handbills in the city. Apply at Examiner Office.
3d391259

NOTICE

ALL COLTS FROM 4 TO 5 YEARS old are now worth $150.00. Mr. Fitzpatrick, 247 Aylmer street.

FURS REPAIRED AND RE-MODeled; ladies' and gents' coats relined, all kinds. Robes repaired; all kinds of collars and cuffs made, and put on cloth coats; trimmings made of all kinds; all kinds of white furs cleaned. We can also make all kinds of fur coats for children. Apply M. Shekter, 217½ Charlotte street. 12d49 1281

BOARD WANTED

WANTED — BOARD AND ROOM by business girl, in good locality, at once. Apply Examiner for address, or phone 342. 2d39 1467

BOARDERS WANTED

WANTED — BOARDERS — GENtlemen $7 per week; ladies $5 per week. Apply 133 Rubidge. 3d38 1435

CLEAN, WELL FURNISHED room, with board in private family, for 2 gentlemen. All conveniences. 189 Romaine Street. 3d381245

A YOUNG BUSINESS WOMAN will share her home with a quiet business woman; terms very reasonable. Apply 872 George street, after 7 evenings. 3d40 1269

SITUATIONS VACANT

MAKE MONEY AT HOME — $15 to $60 paid weekly for your spare time writing show cards for us. No canvassing. We instruct and supply you with work. West-Angus Showcard Service, 72 Colborne Building, Toronto. d f 730

REPRESENTATIVE WANTED — Excellent opportunity for active, intelligent lady or gentleman. Applicant must be neat in appearance, of pleasing personality and capable of developing for managerial position. Apply 204 Barrie Bldg. 3d38 1416

MAN OR WOMAN — DO NOT remain unemployed; handle well known line household necessities, tremendous demand; territory arranged; work pleasant; pay liberal even for spare time; experience or capital unnecessary. Bradley Limited, Brantford, Ont. 12d42 1316

WANTED

SPRING HAT RE-BLOCKING AT American Hat Store. 78d104 1233

MOVING AND CARTING, ANY distance; also hardwood for sale. 'Phone 1114J. Owen Johnson, 187 Perry street. 26d 246 70

WANTED — LARGE LOT OUTside the city limits. State location and the lowest cash price. Address Box 1446 Examiner. 2d38 1446

WANTED— A CANOE — MUST be in good condition, Stephenson make preferred. State particulars. Apply Box 1427 Examiner. 3d38 1427

WANTED—GOOD HONEST BUSIness man with a little capital to go into partnership. For particulars apply L. K. Bosheff, Ontario House Port Hope, Box 98. 6d41 1420

WANTED — 10 FEET SECOND-hand stair rail, 3 1-2 x 2 1-4 oval and 24 turned spindles. Apply 83 London street. 2d38 1262

WANTED TO RENT — 7 ROOMed house, with a small garden and garage; south or west end preferred; about March 15th. Careful tenants. Apply Examiner for address. 1d38 1268

WANTED TO RENT BY BUSIness man by the 10th of March or sooner, unfurnished 7 or 8 roomed house, central, up to date and all conveniences; none other need apply. Good rent if suited. Would take a year's lease. Apply stating terms to Box 1253 Examiner office. 3d39 1253

CORDWOOD WANTED
Open to buy Hard Body Cordwood, Slabs or Bundled Edgings. State best price.
G. W. JAMES JR., LIMITED
95 KING STREET, EAST, TORONTO
Phone Main 6647 6d-42-1440

H.P.LINDSAY AGENCY CO.

Insurance and Real Estate
392 WATER STREET
(South of Munro House)

21 Acres—Good Clay Loam—27 Plum and Apple rees, Raspberries, Currants, Gooseberries, and Grapes around fence. Good House, 5 Rooms and Kitchen, Hen House, Wood Shed, and Stable. A well-fenced Farm. A good bargain. Easy terms. One mile from City.

Call in and See Us.

392 Water Street

LOST

LOST—ON SATURDAY, FEBRUary 11—1 bag of apples, by way of Murray, Reid or Park streets. Finder please notify James Johnston, 560 Water street. 3d40 1277

LOST — STRAYED FROM 12 Frank street, on Monday, a black and white hound dog. Answers to to the name of "Chief." Phone 1319J. Reward. 3d38 1422

LOST ON WEDNESDAY BEtween Brock street and the Union bank on George street, a tie pin, with red stone and diamond setting. Finder please leave at the Examiner. Reward. 3d38 1248

BULL-DOG DRUMMOND
By "SAPPER"
(Cyril McNeile)

(Continued from yesterday)

Relentlessly he felt himself being forced towards the deadly liquid he had prepared for Drummond, and as the irony of the thing struck him, the sweat broke out on his forehead and he cursed aloud. At last he backed into the edge of the bath and his struggles redoubled. But still there was no mercy on the soldier's face, and he felt himself being forced farthther and farther over the liquid until he was only held from falling into it by Drummond's grip on his throat.

Then, just before the grip relaxed and he went under, the soldier spoke once:

"Henry Lakington," he said, "the retribution is just."

Drummond sprang back, and the liquid closed over the wretched man's head. But only for a second. With a dreadful cry, Lakington leapt out, and even Drummond felt a momentary qualm of pity. For the criminal's clothes were already burnt through to the skin, and his face—or what was let of it—was a shining copper colour. Mad with agony, he dashed to the door, and flung it open. The four men outside, aghast at the spectacle, recoiled and let him through. And the kindly mercy which Lakington had never shown to any one in his life was given to him at the last.

Blindly he groped his way up the stairs, and as Drummond got to the door the end came. Someone must have put in gear the machinery which worked on the fifth step, or perhaps it was automatic. For suddenly a heavy steel weight revolving on an arm whizzed out from the wall and struck Lakington behind the neck. Without a sound he fell forward, and the weight, unchecked, clanged sullenly home. And thus did the invention of which he was proudest break the inventor's own neck. Truly, the retribution was just.

"That only leaves Peterson," remarked the American, coming into the hall at that moment, and lighting a cigar.

"That only leaves Peterson," agreed Drummond. "And the girl," he added as an afterthought.

CHAPTER XII

In Which the Last Round Takes Place

It was during the next hour or two that the full value of Mr. Jerome K. Green as an acquisition to the party became apparent. Certain other preparations in honour of Peterson's arrival were duly carried out, and then arose the question of the safe in which the all-important ledger was kept.

"There it is," said Drummond, pointing to a heavy steel door flush with the wall, on the opposite side of the room to the big one containing Lakington's ill-gotten treasure. "And it doesn't seem to me that you're going to open that one by pressing any buttons in the wall."

"Then, Captain," drawled the American, "I guess we'll open it otherwise. It's sure plumb easy. I've been getting gay with some of the household effects, and this bar of soap sort of caught my eye."

From his pocket he produced some ordinary yellow soap, and the others glanced at him curiously.

"I'll just give you a little demonstration," he continued, "of how our swell cracksmen over the water open safes when the owners have been so tactless as to remove the keys."

Dexterously he proceeded to seal up every crack in the safe door with the soap, leaving a small gap at the top unsealed. Then round that gap he built what was to all intents and purposes a soap dam.

"If any of you boys," he remarked to the intent group around him, "think of taking this up as a means of livelihood, be careful of this stuff." From another pocket he produced an india-rubber bottle. "Don't drop it on the floor if you want to be measured for your coffin. There'll just be a boot and some bits to bury."

The group faded away, and the American laughed.

"Might I ask what it is?" murmured Hugh politely from the neighbourhood of the door.

"Sure thing, Captain," returned the detective, carefully pouring some of the liquid into the soap dam. "This is what I told you I'd got—gelignite: or, as the boys call it, the oil. It runs right round the cracks of the door inside the soap." He added a little more, and carefully replaced the stopper in the bottle. "Now a detonator and a bit of fuse, and I guess we'll leave the room."

To be Continued.

Chicago has more than 1,100,000 volumes in its central library.

Astronomers will meet in Rome in April to fix the date for Easter.

$2,600.00—Two-Storey Brick, toilet sink, gas, electric light; good lot; west end.
$5,600.00—Two-Storey Brick, eight rooms, all modern, hardwood floors, mantel, electric range; we st side.
$7,500.00—20 Acres, fine Brick House and Barn; very close to city.
$2,000.00—All-Furnished Cottage at Chemong. Terms.
Many other places to choose from at 140 Simcoe street.
H. J. McCANNON & CO.

SHERBROOKE'S VITAL STATISTICS.

SHERBROOKE, Que., February 14 (Canadian Press). — The annual medical report submitted by Dr. O. Demers, city health officer, for the year 1921 shows that there were 332 deaths and 168 cases of contagious disease. The death list shows 169 males and 153 females. Ninety-seven deaths were due to contagious diseases, tuberculosis being at the top of the list, with a total of 35.

"Experience is the best teacher" — but learn by the experience of others to use the Want Ads for every emergency.

Brick House, 7 Rooms; all modern —large lot; North-end.

Brick House on King Street, 7 Rooms, Parlour Dining-room, Kitchen, 3-Piece Bath, Laundry Tubs, hardwood floors throughout.

Brick Cottage, 1 Acre of Land — will sell cheap; close to City.

30 Acres of Good Land; good House and Barn; close to City; a good Garden Farm, cheap.

Several Good Houses in the North-end and West-end of the City.

A few Good Farms, close to City, at easy terms.

Jas. Chambers & Co.
354 WATER STREET.
'Phones—Office 1719J, Res. 1669W.

FOR SALE

Brick House—7 rooms, 3-piece bath, furnace, garage, large lot; Homewood avenue $5,500
Brick House—7 rooms, cement cellar, light, large lot; country taxes. Price $3,600
Frame House—5 rooms, double lot. Price $1,550
Brick House—7 rooms, all modern, large lot, stable and garage; central $4,600
Double House—All modern; central. Price $7,000
Frame House—6 rooms, toilet, water and lights $2,200
Frame House—6 rooms, 2-piece bath, lights and gas; newly decorated. Price $2,400
Good Lot—On Gilmour street. Cheap for cash.
20 Acres—Excellent gardening land; up-to-date house and barns; close to city.
25 Acres—Good house and large orchard; close to city $4,000

McINTOSH & STOREY
190 CHARLOTTE ST.
PHONE 1623J
Main Entrance Charlbond Apts.

CHEMONG PARK

Lots and Cottages for Sale in the Park.
MODERATE PRICES
And very Easy Terms.
Apply to
ALEX. ELLIOTT,
351 Park St.

FOR SALE 170 ACRES

Located in a fine section of the country, three miles from Peterboro, on the Keene road, convenient to school and church; 150 acres of this farm are under cultivation, 20 acres in pasture, with a spring; 40 acres newly seeded; all fenced with cedar rails. A good 8-roomed brick house with full cellar. First class bank barn 40 x 60 feet; frame horse stable, 30 x 60 feet, bricked inside, and cement floors. All the buildings are in good condition. Owing to the scarcity of help owner will sell at a reduced price. Reasonable terms. Apply to—

J. T. O'CONNELL & CO.
136 HUNTER STREET WEST
'Phones—Office 376, Residence 1359

For Sale - Cotton Bags
Suitable for converting into DISH CLOTHS, TOWELS and other purposes too numerous to mention. This is the biggest bargain ever offered in cotton. When this sale is over you will have to wait a long time before you will get a chance like this again. Come early and get your supply while this sale lasts.
264 SIMCOE STREET,
and you will be surprised at the value offered. 6d42 1439

TELEPHONE 790
WHEN YOU WANT YOUR
Piano and Organ Tuned
Player Pianos a Specialty.
ALL WORK GUARANTEED.
W. H. CUNNINGHAM
560 Weller Street.

BUILDING COSTS

Get 1922 prices in Houses, Bungalows, Summer Cottages, Garages, Alterations, Repairs, etc.
A Six roomed Brick House for sale. Deep lot, near C.Q.E., on car line. Price $2,500. Easy terms.
A. B. CUNNINGHAM
331 Reid St. Phone 1261w

Seeking Roomers?

Many are changing their Rooming Locations — seeking new places for warmer quarters and searching for cosy, comfortable, one-room Homes.

It's surprising how many people live in Rooming or Boarding Houses or secure accommodations in Private Families.

Most Roomers and Boarders are in touch with **Examiner Want Ads**—they find new locations through them.

Proprietors of Rooming and Boarding Houses and Private Families that depend upon Roomers and Boarders guard against Vacant Rooms by using the Want Ads of **The Examiner.**

Renew Your Subscription.

OUR STOCK OFFERING

We strongly recommend you to buy Shares in CENTRAL ONTARIO OIL FIELDS, LTD., at the present price of **$1.00 per Share.** The satisfactory development of this Company during the last few weeks warrants a substantial Increase in Price in the near future.

An opportunity for Investment is here offered, which will seldom, if ever again, come your way.

A Company energetically operating to accommodate the growing demand.

Call at our Office for further information, and see a Sample of their First Product.

The Commercial Exchange
R. J. Bateman, Mgr.
'PHONE 370M :: 332½ GEORGE STREET

IF YOU SHOULD GO TO THE OSTEOPATH

WE WILL GUARANTEE that your case will receive the most careful and painstaking consideration.

WE WILL GUARANTEE that every aspect of your case will be duly considered, both from a medical as well as the osteopathic standpoint.

WE WILL GUARANTEE that whatever discussion of your case he enters into with you, will prove both reasonable and understandable.

WE WILL GUARANTEE that the advise he gives you relative to diet, habits and hygiene, will be right and readily appeal to your common sense.

WE WILL GUARANTEE that in the examination of your spine, you will get the benefit of all the skill that experience and an educated delicacy of touch can afford; no joint or articular facet being overlooked.

WE WILL GUARANTEE that no promises will be made you that are false, misleading or impossible of fulfillment; but only such as are reasonable and probable.

WE WILL GUARANTEE that whatever of adjustment or manual (hand) treatment you receive will be directed to the spine alone; that no treatment that by the wildest stretch of the imagination could be called "rubbing," will be given you.

"And what we promise, that will we also do."

DR. WILLIAM ANDREW SETTLE
(16 Years in Practice) Peterborough, Ont.
CROWN APT'S. - 124 HUNTER ST. - COR. WATER & HUNTER

Start an Account at the Beginning of the Year

¶ **Interest at the Rate of 3½ per cent paid quarterly on Deposits of ONE DOLLAR and upwards.**

¶ **For sums of $100.00 and upwards invested for periods of one to five years, Interest is paid at 5 per cent to 5½ per cent, depending upon the term of Investment**

¶ **Your Account Is Solicited!**

TORONTO SAVINGS & LOAN CO.
Office Hours 9 a.m. to 4 p.m. Saturdays 9 a.m. to 5 p.m.

MAIL EDITION

The Evening Examiner

IT HAS BEEN PROVEN THAT ADVERTISING LOWERS SELLING COST

PRICE THREE CENTS — PETERBOROUGH, TUESDAY, FEBRUARY 14, 1922 — PRICE THREE CENTS

News of Surrounding Towns and District

YOUNG PEOPLE AT BAILIEBORO PUT ON PLAY

"Out of Town" Wins the Appreciation of a Delighted Audience — U. F. O. Will Hold a Debate at Centreville.

BAILIEBORO NEWS.

BAILIEBORO, Feb. 14.—A play entitled "Out of Town" given in three acts, was presented in the basement of the Anglican Church, Bailieboro, on Wednesday evening by the members of the A.Y.P.A., of St. Thomas Church, Millbrook. The weather was remarkably fine, and there was a fairly good attendance. The offering was well received by all present. Music between acts was provided by Bailieboro talent, including instrumental by Mrs. W. Wood and duets by Misses Ruth Dawson and Hazel Armstrong. Lunch was provided by the ladies of the church for the members of the play and all those taking part.

Debate Feb. 17.

The next social evening of the U.F.O. will be held in the U.F.O. hall, Centerville, on Friday, February 17. The subject of the debate is: "Resolved that a man can live better on a hundred acre farm than on a salary of two thousand dollars in the city."

Owing to the roads being blocked with snow, cars have not been able to travel for several weeks, but one plucky motorman ploughed his way through the snow from Peterboro, recently, passing through this village, en route to Port Hope. He had to be dug out several times during his trip.

Personal Mention.

Mrs. Jas. Johnston and daughter Irene, have moved into the village and are now residing in the home of the late Mrs. W. Wood.

Miss Margaret Geoir, nurse-in-training in Wesley hospital, Toronto is spending a days with friends in the village.

Unemployment among women in Great Britain has decreased more than 33 per cent during the past six months.

REINDEER FLOUR
Demonstrates there is always a demand for superior Flour.
Peterboro Cereal Co.

REGULAR MEETING OF COUNCIL OF DUMMER.

Richard Deen Tenders Resignation As Township Clerk.

WARSAW, Feb. 14.—The second meeting of the Council of the municipality of Dummer was held in the Town Hall, Warsaw, on Feb. 10th, with Reeve C. J. Darling and Councillors J. Drain, E. Hamblin, J. Hawthorne and S. Miles present.

The minutes of the last meeting were confirmed and the auditors' report received and the clerk authorized to have 15 copies printed.

Mr. Richard Deen tendered his resignation as clerk of the township which was accepted.

On motion Alex Rose was appointed clerk, at a salary of $225.00.

On motion, the following accounts were ordered paid: The Municipal World, for dog tags, etc., $13.75; A. F. Choate, for 15 stove pipes, $3.25; Arch Hawthorne, for 16 stove pipes, $3.52; Geo. Lonberry, for work, $1.00.

On motion, no action was taken at this meeting on the appeal of Mr. Emery for damages by loss of his horse on the public road and the matter was held over till later.

On motion council authorized the clerk to receive written applications on or before the first day of March, for a school attendance officer.

The Council authorized the clerk to receive written applications on or before the first day of March for a Road Superintendent.

The Council authorized the clerk to receive written applications on or before the first day of March for [illegible] engine to operate road machinery.

The Reeve will communicate with Mr. Robb, of Norwood, and have the name of Jacob Quackenbush engraved on the Dummer Memorial.

The Reeve will also forward a letter of condolence to Mr. Deen in his sad bereavement.

The Reeve and clerk were authorized to see about getting new lamps for the hall.

Council here adjourned.

Excessive Freight Rates From Alaska to Seattle

WASHINGTON, Feb. 14.—(Canadian Press)—Strong protests against what are claimed to be excessive freight and passenger rates from Alaska to Seattle and other United States Pacific ports were received today by members of Congress. They were sent by the territorial legislature and by private citizens. John E. Ballaine, of Seattle, who is prominently indentified with Alaska trade, presented objections to the present rates of the Interstate Commerce Committees of the Senate and the House.

There is a strong movement here to have the United States Shipping Board turn over certain ships for the Alaska Trade.

NEWS TRENT RIVER AND THE DISTRICT.

Funeral of the Late Bruce Waters—Visitors to the Village.

TRENT RIVER, Feb. 14. — The funeral of the late Bruce Waters, the youngest son of Mr. and Mrs. John Waters, was held Sunday afternoon, at 2:30 o'clock.

The service took place in the church and was taken by Rev. Mr. Archer of Stirling, assisted by Rev. Mr. Hinton of Hastings. The floral tributes from the Canada Fishing Tackle Factory, (where the late Mr. Waters was an employee), from the Orange Lodge and from the Ladies' Aid of the Methodist Church, were beautiful. The pall bearers were brother Orangemen. The funeral was very largely attended, the L. O. L. members escorting the remains to the grave.

Relatives from outside places who attended the funeral were Mr. and Mrs. Ivey of Kingston, Mr. and Mrs. Henry Waters, of Percy, Mr. and Mrs. Hoard of Campbellford, Mr. and Mrs. George Cook of Seymour West. Deceased was 36 years and 6 months old. Interment took place at Centre Church cemetery.

The Sunday school was withdrawn yesterday to allow for the funeral services.

An Auction Sale.

An auction sale of farm stock and implements is to be held at Mr. Stuart Varty's, lot 1, concession 7, Belmont, on Friday, February 24th.

Mr. J. C. Buchanan, of lot 16, con. 11, Belmont, is having an auction sale of farm stock and implements on Thursday, February 16th.

There was a good attendance at the rink Saturday night and at the close a buffet lunch was served by the ladies and everybody reports a good time. We hope to have it repeated before the season closes.

Mr. George Chiles, general merchant, has been chosen as delegate elder from Knox Presbyterian church at Havelock, to attend general assembly which meets in Winnipeg the first week in June.

Mrs. Ray Scott and Mrs. Harry Pollock, were Sunday visitors with their mother, Mrs. J. Garneau.

FLARE UP AT FIUME.

LONDON, Feb. 14.—(Canadian Press.)—Croat troops tried to capture the city of Fiume at midnight last night, but were repulsed, says a Central News despatch from Rome to-day.

MAY CREATE NEW CARDINALS

LONDON, Feb. 14.—(Canadian Press)—It is practically certain that Pope Pius will hold his first consistory next month, says a Central News despatch from Rome today. American Cardinals will be created.

HAPPENINGS IN NORWOOD

Special Services in the Churches—Lodge Holds Concert and Dance — Personals.

NORWOOD, February 14. — In the absence of the pastor of the Presbyterian Church the service on Sunday morning was taken by Mr. Wm. Cuthbertson and in the evening by Mr. Henry Thistlewaite.

On Sunday evening, after the regular service, fourteen candidates were baptised in the local Baptist Church by the pastor, Rev. T. Rich.

Organ Recital.

An organ recital was given in the Methodist Church on Sunday evening after the regular service by Miss Margaret Flowers, of Peterborough.

C.O.F. Concert and Dance.

The Canadian Order of Foresters, Court Rob Roy, No. 114, held a very successful concert and dance in the Town Hall on Friday evening last. The artistes were Larry O'Brien, comedian; Miss Jean Douglas, character dancer; and Miss Taylor, pianist.

After the concert dancing began, and continued until about 1.30 a.m. The music was furnished by Miss Lita Rattan, pianist, and Mr. Joseph McNeely, violinist.

A number from Havelock attended the latter part of the evening's entertainment.

Auction Sale.

The auction sale of the household goods of the late Mrs. Jane Fife took place on Saturday afternoon last.

C. W. L. "AT Hmoe."

The Catholic Woman's League purpose holding an "At Home" in the Government Armouries on Friday evening, 24th February, to which invitations are being sent out.

Anniversary Services.

Rev. T. P. Wesley, pastor of St. Andrew's Presbytrian Church, Norwood, took charge of the anniversary services of his former charge at Coldwater on Sunday, 12th February. Mrs. Wesley and Master Kenneth accompanied him, and they will remain for a few days visiting friends.

Personal Mention.

Miss Theresa Robson, of the Toronto Public School Staff, spent the week-end with her mother, Mrs. Elizabeth Robson.

Miss Kathleen Hawkins spent Saturday afternoon in Peterborough.

Mr. and Mrs. John Logan were in Peterborough on Friday.

Mr. Clive Dean was taken to the Nicholls Hospital, Peterborough, on Friday last and operated on the same day for appendicitis.

Master Raymond Lumsden is visiting his aunt, Mrs. H. Calder, at Myrtle.

Mrs. Fred Edwards (nee Miss Broatch), of Toronto, and formerly on the staff of the local High School, is a guest at the home of Mr. and Mrs. T. E. Finlay.

Mr. John McNeely, of Peterborough, visited friends in the village last week.

Dr. N. F. Sutton was in Peterborough on Saturday.

Mr. J. Murray, of Peterborough, attended the dance in the Town Hall here on Friday night.

Mr. Thos. Burkell returned home on Saturday from Prescott, where he has been engaged with the Hydro-Electric Company.

Miss Cora Robb spent the week-end at her home here.

Dr. and Mrs. Hess, of Hastings, were Saturday guests of their daughter, Mrs. Roy Watson.

Mrs. Coleman Elliott visited friends in town over the week-end.

Mr. and Mrs. Jason Nicol are visiting friends in Tweed.

Miss Katie Edwards was in Peterborough on Saturday.

Mr. H. Hall, of Peterborough, is visiting at the home of his uncle, Mr. Willon Wildman.

Mr. and Mrs. Horace Calder, of Myrtle, spent the week-end at the home of Mr. and Mrs. John Baskin.

Mr. Harry Coyle, of Roseneath, spent Monday evening in Norwood.

Mr. and Mrs. George Broadworth and family of Dartford were guests at the home of Mr. and Mrs. John Hibbert on Monday.

Mr. Cleophas Deyman of Colborne, returned home on Monday after visiting friends in the village.

Mr. and Mrs. Johnston, of Campbellford, who have been visiting friends near Norwood, returned to their home on Monday.

Mr. Porter, of Peterborough, is the guest of his brother, Mr. Norton Porter.

License Inspector Joseph Stewart was in the village on Monday.

Mr. and Mrs. Wm. Martin and daughters, of Havelock, spent Monday at the home of Mr. and Mrs. John Hibbert, Spring tSreet.

PROBABILITIES.
Fair and cold.

BC GIN PILLS FOR THE KIDNEYS
THE WORLD'S BEST REMEDY FOR ALL KIDNEY AND BLADDER TROUBLES
360R.

'JOE' CANNON ANNOUNCES RETIREMENT

Long Service Congressman Will Have Spent 46 Years in Congress Next March.

HAS BECOME FEEBLE.

WASHINGTON, Feb. 14.—(Canadian Press.)—Having served longer than any man ever elected to the United States Congress, Representative Joseph G. Cannon, Illinois, announced yesterday that he would not be a candidate to succeed himself next fall.

Mr. Cannon is approaching his eighty-sixth milestone. If his life is spared until the end of his term on March 4, 1923, he will have rounded out 46 years of service in the House. He broke the record for actual service more than a year ago and since that time, as he himself has explained, he "has been running along on velvet."

There were tears in the eyes of many of his colleagues when formal announcement of "Uncle Joe's" intention to retire was made on the floor by Rep. Walsh, Republican, Massachusetts, described by the veteran legislator, as "one of my buddies." While Mr. Walsh was speaking, Uncle Joe, sitting apart from his friends, was crouched in a seat, a big slouch hat and an overcoat protecting him from the cold.

Believing always in brevity, Mr. Cannon's statement that he was soon to conclude his public service, was packed into one typewritten line of eleven words.

While "Uncle Joe" still appears as vigorous as ten years ago, he is more feeble, his eyes more dim and he seldom is seen as of old, biting contantly on the end of a cigar.

HOCKEY SCORES

Intermediate O.H.A.—
Niagara Falls 1, Osgoode Hall 1.
Niagara Falls wins round 7 to 4.
Belleville 6, Port Hope 3.
Sarnia 6, Glencoe 3.

Junior O.H.A.—
St. Mary's 3, St. Andrew's College 1.
Kitchener 5, Seaforth 4. Kitchener wins round 7-5.
Parry Sound 3, Bracebridge 1, Parry Sound wins group.

Ottawa Association Senior—
Smiths Falls 5, Munitions, Ottawa, 3. Smiths Falls wins group.

Intermediate Collegiate League — Intermediate—
St. Michael's 2, U. of T., 1.

N.O.H.A. Intermediate—
Sudbury 9, North Bay 1.

Northern League Junior—
London 6, Tillsonburg 4.

Western Ontario Interscholastic—
St. Thomas 3, London Tech., 2.

Lanark League—
Perth C. I., 4, Smiths Falls C.I., 0.

SAILOR ADRIFT IN LIFE-BOAT SOMEWHERE ON THE ATLANTIC

British Seaman Was Swept Overboard in a Gale Six Days Ago — Storm and Darkness Ended Attempts to Rescue Him.

NEW YORK, Feb. 13.— (Canadian Press.)— Somewhere on the Atlantic—about 500 miles from New York— if his luck has held—John Brickner, a British seasman, is bobing about in a life-boat, waiting out his sixth night in the hope of rescue.

The story of his loss in a high gale and of a heart-breaking game of hide and seek, his little bark played with his would-be rescuers, was brought to port to-day by Captain Walter Beckwith, of the steamship Gaffney.

The storm broke on the morning of Febraury 8, Captain Beckwith said, with a 110-mile wind, which lashed the sea into a fury. Brickner was sent with another seaman to make fast the liefboats. Swinging on the out-turned davits, Brickner dropped into one of the boats to make fast a line, when a huge wave swept the boat away.

Captain Beckwith quickly turned the Gaffney about and began a struggle to get a line to the lifeboat, missing time after time by a few feet.

The boat was lost once in a rain squall, only to be discovered and lost again. Nightfall put an end to the search and the Gaffney steamed on to port, first broadcasting a radio message asking all ships to look out for the lost seaman.

The lifeboat was stocked with food and water and Brickner was warmly clad, so that Captain Beckwith figures he has a fair chance of rescue ig his little boat weathers the gale.

TREATY THE ONLY ARRANGEMENT TO AVOID COERCION OF ULSTER

Arthur Griffith Says De Valera Himself Assented To That Undertaking Before the Treaty Was Signed.

Replies to Sunday Speech.

DUBLIN, Feb. 14. — (Canadian Press.)—Arthur Griffith, President of the Dail Eireann, in a statement last night, replying to various assertions in Eamon De Valera's speech of Sunday, declares that with respect to partition, De Valera himself gave an undertaking not to coerce Ulster, and that the arrangement in the treaty was the only one that could be made without coercion Mr. De Valera was in full possession of it before the signing of the treaty, Mr. Griffith adds, and made no objection.

On the question of the treaty itself Mr. Griffith quotes Mr. De Valera's statement that Sunday's meeting was to give the lie to the assertion that the Irish people of their own free will would accept the treaty and says there is only one adequate way whereby the people can show clearly whether they are for or against the treaty.

"The people will be given that opportunity at the earliest possible moment by an election" the statement continues. "They will decide and we shall abide by their decision."

Mr. Griffith's statement which is set out in parallel columns with Mr. De Valera's assertions, also deals with the question of the oath, Imperial forces in Irish ports, and financial contributions.

ARGENTINA THESE DAYS IS LAND OF PROMISE

BEUNOS AIRES, Feb. 14.—(Associated Press)—The United States may be the "land of promise" for European immigrants but it is not the only land in the Western Hemisphere where promises of riches for the humble who labor have been fulfilled. A local newspaper has just published a list of immigrants or descendants of immigrants from Italy numbering 111 whose combined fortunes gained in Argentina are estimated to exceed 1,000,000,000 pesos, or $424,500,00 in American money. The list just published in connection with the forthcoming inauguration of a 5,000,000 peso clubhouse which the Italian colony of Buenos Aires has erected.

Italians in Argentina are prominent in all branches of activity but to a large extent in industrial enterprises, some of the most important of which are controlled by them.

STRIKE OF 50,000 TEXTILE WORKERS IN NEW ENGLAND

Protest Against Wage Cut of 20 Per Cent. and Restoration of 54-Hour Week.

BOSTON, February 14 (Canadian Press). — Cotton mill operatives in New Hampshire and Rhode Island, with few exceptions, were on strike on Monday in protest against wage reductions averaging 20 per cent. will the restoration of the 54-hour week. There were no disturbances in either State.

Many of the New Hampshire mills suspended operation before noon when it was seen that the plants could not be run with the workers who reported.

The number of employees thrown out of work by the almost general strike in New Hampshire was estimated at between 25,000 and 30,000. In Rhode Island the list of persons affected by strikes was brought to more than 20,000 with the closing of three departments of the Jenckes Spinning Company's plant at Pawtucket, necessitated by defections to the ranks of the strikers.

The situation in Rhode Island marked time to-day, with the State Guardsmen who have been ordered to be in readiness for possible duty still in their armouries.

In New Hampshire, the great Amoskeag Mill, with its 15,000 hands, which is said to be the largest cotton mill in the world, closed when officials decided that the plant was not justified in operating with the reduced force that reported for work. The Stark Mill, with 1,500 employees, took similar action.

The Nashua and Jackson mills at Nashua closed their doors after only a handful of the 4,000 employees had appeared. Mills at Exeter, Newmarket, and Somersworth, employing about 3,500, also shut down.

In Lowell, Mass., the Bay State Cotton Mills operated with reduced forces, and the Hamilton Mills were closed in accordance with the employers' previous announcement. These plants, employing 2,600, were the only ones in that city to reduce wages.

P. T. Barnum often lectured on temperance.

PEACE DOVE MISSES THE GREEN ISLE

Disorders in North and South Continue—Belfast Reports Ten Dead — Collins Says People to Decide For Treaty or War.

PERILOUS SITUATION.

LONDON, Feb. 14.—(Canadian Press Despatch) —The Irish situation, since the raids over the Ulster border, has steadily become worse, and no secret is made of the grave alarm with which it is viewed in official circles in London. Winston Spencer Churchill, secretary for the Colonies, declared in the House of Commons this afternoon that the shooting of the Ulster special constables at Clones had greatly aggravated the situation.

The Evening Standard asserts that Ireland is on the brink of civil war and quotes a member of the Government as saying that while the Government hesitates to do anything which the Sinn Feiners could interpret as provocative, swift military preparations have already been made to prevent an army invasion of Fermanagh and Tyrone.

A SIGNIFICANT ORDER

In the light of developments of the last few days much significance is attached to the suspension to-day of the evacuation of British troops from Southern Irish ports. The Irish Office explains that the suspension was ordered pending a decision regarding the extent of reinforcements to be sent to Ulster. Sir James Craig, Ulster Premier, announced to-night that the Ulster garrison of British troops was to be increased ten battalions, the previous number to fourteen.

The week end rioting in Belfast was continued yesterday, the death roll from Saturday being twelve killed and twenty or more wounded. The carfew was re-imposed to-night. The shooting affrays in Belfast during the past twenty four hours occurred over a widely extended area.

The gunmen have kept well under cover, and the police and soldiers patrolling in armed cars are having difficulty in locating them.

Sir James Craig, the Ulster Premier, telegraphed the British Government to-night asking what action "other than dispatching messages to Dublin," the Government was taking or had taken to secure the return of the kidnapped Loyalists.

COLLINS STATES HIS POSITION

Michael Collins, head of the provisional government in a message to the American Association for the Recognition of the Irish Republic says that a coup d'etat is being planned against the provisional government, and warns the associations of assisting in any attempt to destroy the new government. Mr. Collins informed the association that the alternative to the treaty is renewal of warfare, and declared that the provisional government wanted the people themselves to decide the issue, adding that if they decided for war there need not be any doubt as to where he would stand.

POLITICAL PRISONERS RELEASED

In conformity with the decision to release Irish political prisoners in England, the Government liberated seventeen this afternoon, the release of the others to follow shortly. Hilarious demonstrations were held at the railway station to-day when those released boarded the train. They had been serving terms varying from three to ten years penal servitude, most of them having been found in possession of arms in Scotland. They sang "The Soldier's Song," as the train departed

TWO BANK ROBBERIES

Disorders in Southern Ireland also

(Continued on page 5.)

After baby's bath Infants-Delight Borated Talcum soothes and refreshes.

A soap so mild and gentle as to soothe even a baby's sensitive skin—INFANTS-DELIGHT is surely most suited to the care of your complexion. Velvety smooth and fine of texture, delightfully and refreshingly fragrant—with just the proper blending of Boracic—*Infants Delight Toilet Soap* is an every-day luxury that you should be enjoying.

JOHN TAYLOR & CO., LIMITED,
TORONTO, CANADA.

INFANTS DELIGHT
IT'S WHITE
TOILET SOAP

Fighting the Winter Winds

with thin blood and a poorly nourished body is a losing game. The man who never "catches cold" is the man who fortifies himself with the resisting power that comes from food rich in tissue-building, heat-making elements. You can beat the "cold germ" by eating

Shredded Wheat
With HOT Milk

Makes rich, red blood and gives the strength that makes a man or woman fit for work or play in Winter—makes the body tingle with snappy health on the coldest days. Solves the breakfast problem for the busy housewife. Ready-cooked and ready-to-serve.

The Evening Examiner

PHONES—Editorial, 1601. Business Office, 1600. Private Branch Exchange to all Departments.

The Examiner is a member of the Audit Bureau of Circulation.

The Daily Examiner, published every lawful evening. The Peterborough Examiner, Limited. Office, 419 George Street.

The Weekly Examiner, published Thursday morning.

The Subscription Price of The Daily Examiner is $6.00 per year, delivered in the City; Out of Town Subscribers by mail $4.00 per year; that of The Weekly Examiner is $1.50.

U. S. REPRESENTATIVES.

Special U. S. Representatives—W. H. Stockwell, 629 People's Gas Building, Chicago, Ill.

New York—Chas. F. Miller, 225 Fifth Avenue.

Advertising Rates on application.

R. M. GLOVER, Managing Director.

TUESDAY, FEBRUARY 14, 1922.

A COMPLAINT FROM FRONTENAC.

The Council of Frontenac County has called official attention by means of a resolution, which has been endorsed by other counties, to the necessity of a change in the Jails and Public Charities Act, or possibly in the Ontario Temperance Act, as most of the trouble complained of is caused by the operations of the latter measure. The complaint of the municipalities is briefly that under the Temperance Act many men are fined $200 or more with the alternative of three months' imprisonment. It often happens that the convicted man is not for the moment prepared to pay his fine and he goes to the County Jail. The expense of his keep there, of course, falling upon the county in which he may have been convicted. At the end of a month, perhaps, the fine is paid and the Government keeps the $200, while the county is out of pocket to the extent of a month's board. The Frontenac Council and other county governments which have passed similiar resolutions can see no reason why the counties should be merely used as collectors of fines without receiving anything in return. Accordingly, the Ontario Government will be asked to change the regulations so that the counties shall be paid a portion of the fines paid by men after serving a portion of their sentence in jail, or else that in such cases the cost of maintaining the prisoner shall be met by the Government. The point is well taken, but it is not wise to expect much relief from Queen's Park. There are half a dozen other instances in which municipalities have to pay more than their share of expenditures over which they have no control, and the matter brought forward by the Frontenac Council is not the most serious case of its kind.

THEY WOULD BE WELCOME.

The new High Commissioner for Canada in London, Mr. P. C. Larkin, has announced his intention of endeavouring to bring about on as large a scale as possible the immigration into this country of British farmers and farm labourers. If he succeeds in that determination he will have done a great deal for Canada, for nothing better could happen than the coming of thousands of Britishers willing to go on the land, and especially to locate along the lines of railway in the West, where they would increase production and traffic and thus help to solve the railway problem. The question of immigration is one that the new Government is expected to consider seriously. More people are needed in Canada if our resources are to be developed and if our railways are to be made to pay. But we cannot afford to pick our immigrants haphazardly. The bars cannot be thrown down so that every European who wants to try his fortune in a new country can pour in. Quality rather than quantity should be the aim, for we are in a position where we can afford to make a selection. Thousands of Britishers are ready to come to Canada, but for the present only those who are prepared to engage in farming should be encouraged to come. There is no place for city workers just now, with every industrial centre visited by unemployment — their time will come later. But in the meantime, the High Commissioner will have the support of Canadians in his endeavour to bring British farmers to the Dominion.

UNEMPLOYMENT DEMONSTRATIONS.

The police of Halifax having forbidden the unemployed of that city to organize a parade as a demonstration showing the seriousness of the industrial situation, some of the workless sent an appeal to His Excellency the Governor-General, who turned over the telegram to the Government. In reply, Hon. Jas. Murdock, Minister of Labour, sent a wire to Halifax in which he remarked: "Surely it would answer no good purpose to indulge in an unemployment parade, as the municipal authorities of your city and the Provincial authorities must be fully aware of your necessities." Most people will be inclined to agree with the Minister of Labour. What could possibly be gained by a demonstration of the kind proposed, even though there seems little reason why the police should have refused permission for the parade? The situation in Halifax, as in every other centre in regard to unemployment, is well known, and municipal, Provincial and Federal authorities are doing everything in their power to grapple with the problem and afford relief to those who are in distress. Parades and demonstrations are unnecessary and meaningless—they usually attract the most unworthy among the unemployed, the men whose record as workers even in busy times is not good, and other more dangerous individuals, who welcome the opportunity to show their defiance of "capitalists." The deserving among those out of work are too busy endeavouring to find employment to parade the streets with Socialistic banners, and such parades are rarely representative and usually not worth bothering about.

TO ELIMINATE VERBOSITY.

It is announced that by a curtailment of the discussion on the address in reply to the Speech from the Throne, the Drury Government hopes to inaugurate a shortening of the session of the Legislature, which opened today. If the U.F.O. administration succeeds in making good that promise, it will have earned the gratitude of the Province. Sessions have gone from bad to worse in so far as verbosity and time-wasting have been concerned. The debate on the address has furnished an opportunity for leaders and back-benchers alike to discuss Provincial affairs from all angles and at length beyond all justification. Weeks have been given up to this endless rambling discussion that should have been devoted to important business, and the result has always been the same. The end of the session has invariably found much legislation crowded into the last few days, when with everybody in mad haste to get home the most momentous business is jammed through with little chance for discussion or consideration. If the Government is sincere in its decision to keep its share of the debate down to a minimum, it will relieve itself of the responsibility of prolonging the proceedings of the House, and the public will expect the Liberal and Conservative groups to adopt the same attitude. There is no sound reason why the opening debate should be unduly prolonged. Nothing is gained by many days of discussion, except that it allows the members an opportunity to "let off steam," and it seems expensive business to allow the affairs of the Province to be tied up while members with no ideas to present or little that is worth hearing to say take up the time of the Legislature. If Premier Drury succeeds in effecting an improvement it will be an achievement greatly to the credit of the U.F.O. Government, which has had two sessions in which to learn the ropes, and should be prepared to bring about a reform by this time.

THE PROBLEM OF THE IMMIGRANT.

In sentencing [illegible] to death for the murder of a fellow-countryman, Mr. Justice Riddell, in the Assize Court in Toronto on Friday, made some references to the problem of the foreigner in Canada that will be echoed by all those who have occasion to study the facts.

"It is a very great source of regret to me that this splendid country of ours is being overrun with criminals from foreign countries," said Justice Riddell, "and apparently we have no way of preventing this. Half of the crime that has to be investigated, at great expense to the country, is created by men from other countries, who come ostensibly to better their condition, and instead of obeying the laws of this country, set out to violate them. It is unfortunate for the sake of honest men who come here that others give way to crime as this mad has done."

Mr. Justice Riddell has touched upon a very real problem, and as he points out, there seems no remedy in sight. The present restrictions on immigration which bar those who have not $250.00 in cash and a ticket to their destination, is serving to keep out many English-speaking immigrants, but is not so successful in barring other foreigners, who are being assisted to come into Canada by organisations of their fellow-countrymen already located here. The duty of educating the newcomers would seem to logically lie with their countrymen who have been here long enough to understand British laws and to appreciate the fact that no matter where they come from, immigrants will have a better chance to succeed if they will forget the laws and customs of the land of their birth and adapt themselves to the conditions they find here. They should be told early that shooting and stabbing have but one ending in Canada for the guilty parties, and that a tragic one, for as Mr. Justice Riddell put it the other day, "our Courts prosecute, our juries convice, and our executive allows the law to take its corse."

EDITORIAL NOTES AND COMMENT.

A man named Barnum is likely to be the Conservative candidate in East Elgin for the Legislature. He should have a pretty good show.

Changing the name to the Irish Free State has evidently not taken the "ire" out of Ireland.

That is a strange story about the London man who has been stopping girls on the street and measuring their skirts. But why should he use a yard stick when a foot rule would be long enough?

Most people are willing to admit that income tax payers make poor valentines.

Snow-plow contractors should be given a gentle prod by the city authorities. In some sections of the city there was not a sign of a snow-plow on Sunday night.

LITERARY GEMS.

WHO KILLED COCK ROBIN?

It would probably go hard with the birds if their case were left to be decided upon argument alone. But robins are their own best advocates. They come in the spring—vandals that they are—and start a deeply planned campaign to cultivate everybody's friendship. The deep woods knows them not; they never shulk in the bushes, nor flee the presence of man. Instead they choose the lawn for a hunting ground, build their nests even on porches and window-sills, and never let the sun go down without a song delivered from the most conspicuous perch on the place. The robin's cheerfulness is irresistible; his neighborliness compelling. It is absolutely impossible not to like him when he offers such convincing proofs every day that he likes men.—Detroit Free Press.

A BELATED VALENTINE.

(BY CAROLYN WELLS)

Good-natured Enoch Satterlee had a good-natured wife;
No quarrels ever marred the even tenor of their life.
They jogged along serenely in a calm and placid way,
And all the neighbors quite agreed a model pair were they.

Almira wasn't much on style, but gave him three square meals;
She let him smoke his pipe in peace and darned his toes and heels;
And Enoch never thought to rise when she came in the room—
Unless indeed she shooed him out with duster, mop and broom.

And as to little compliments about her looks or dress,
He never thought of those at all—and she thought even less.
Had he been asked he would have said, "Oh, well, I like her ways."
And "He's a good provider" would have been her meed of praise.
All this was well enough, of course; but as the years went by
The pair began to drift apart and couldn't just say why.
They loved each other; but, you see, it never had occurred
To either of them that love pines for lack of spoken word.

One day as Enoch went downtown, by luck he chanced to pass
Absorbed in their own love affairs, a laughing lad and lass;
They read something together, and they smiled at every line;
Old Enoch craned his neck to see; it was a valentine!

"By gum!" he said. "By jumpin' jinks! I wonder what she'd say
If I should send Almira one? I will—this very day!"
He hurried to the village store and bought the finest one,
And sent it to his wife by post—then waited for the fun.

He watched Almira while she read the tender missive through;
The tears fell from her shining eyes and—his were filling too;
And as he took her in his arms she flushed a lovely pink,
And said: "This valentine has brought all that life lacked, I think."

RHEUMATISM vs. T.R.C.'s
Lumbago, Neuritis, Sciatica

Rheumatism and similar troubles invariably yield to this T.R.C.'s (Templeton's Rheumatic Capsules) treatment. Many doctors and many hundreds of druggists from coast to coast will confirm this truth. The hundreds of testimonial letters in our files show that T.R.C.'s have successfully treated Rheumatism, Lumbago, Neuritis, Sciatica and acute Neuralgia of all kinds. But the best evidence is your own experience. If you suffer we want you to try this guaranteed non-injurious remedy at our expense. Druggists sell T.R.C.'s $1.00 per box. For free trial write T.R.C. Co., 56 Colborne St., Toronto.

Sold by McDermid & Jury and Payne's Drug Stores. Lakefield, by Tanner Drug Company.

Voice Of The People

TO RESCUE MEN FROM SINFUL LIFE

Last week there appeared in the first column, of the front page of the Examiner, the glaring head lines—To Rescue Girls from Sinful Life.

The appeal was from the Salvation Army to the city, asking for a grant of one thousand dollars, to help carry on this work.

On behalf of the ratepayers of the city, I feel we have a right to know the cause of this deplorable condition. Is it due to impure air, bad water, or did the falls come from a hole in the board-walk? Don't misunderstand me; I don't wish to disparage the work of the Salvation Army, far from it, but I don't see why so much partiality should be shown.

If they had asked the city for a grant of one hundred thousand to assist in reforming the men it would be more to the point. We might never rise again, 'tis true, but it would almost be worth it.

MISSOURI.

Wise and Otherwise

An egg a day keeps the hatchet away.

Evolution: Dreadnaught; naughty; naught.

"France needs a leader who can take punishment." Well, there's Carpentier.

We can afford to cheer up. The first three hundred cries are the worst.

Some married women are unhappy, and some learn to consider themselves martyrs.

It isn't the surf of the matrimonial sea that causes the wrecks, but the surfeit.

All the down and outer asks is a chance to help himself. Just leave the cellar door unlocked.

Most conscientious people define wickedness as anything that promises enjoyment.

The income tax exemption appears to have given new impetus to the fresh heir crusade.

"Police in quest of speeders".—Headline. Inquest is usually suggested by speeders.

Conservative: One who has grabbed his bone and desires opportunity to gnaw it in peace.

When a gay old dog goes out for a whale of a time, he usually makes an ass of himself.

At any rate the modern drama has inspired the creation of some nifty bedroom furnishings.

Life has its compensations. The strap-hanger may enjoy the jitney driver's futile effort to butt the car off the track.

Daily Health Hint: Relax the muscles and use an easy, gentle motion when stepping on the gas.

The boll weevil destroys cotton but what is left is turned into wool and silk by the humbug.

Even the pedestrian may have a flat or two, but he never loses control of the steering apparatus.

When a man begins to think the boss can't get along without him, the boss can't get along with him.

As cars come down, the public wonders whether raw materials are cheaper or raw deals harder to put over.

A federal agent says there are a million dope addicts in America. If he means baseball dope, there are ninety millions.

IDENTITY IN DOUBT.

MONTREAL, Feb. 14.—(Canadian Press)—Joseph Chen, well-known Montreal lawyer, Monday appeared in court in defence of Joseph Cohen, not himself, but another man who was arrested hanging around a ticket office. He is being held for positive identification.

PRINCE OF WALES SAVED BY GOOD HORSEMANSHIP

Narrowly Escaped Injury in Polo Game—Expect "Hartal" at Agra.

LONDON, Feb. 14. — (Canadian Press)—The Prince of Wales narrowly escaped injury at Gwalior, Central India, last Saturday, when his polo pony reared and fell backwards, says despatch to the London Times today from its correspondent who is with the Prince on his Indian tour. The Prince was knocking the ball about the polo grounds, riding a pony which objected to approaching a dead ball. He tried to urge the animal up to a ball lying in the middle of the field, when the pony reared and fell. The Prince was able to slip out from under his mount only slightly shaken.

As evidence that he was only slightly injured, the Prince, that same afternoon, rode in four races, finishing, respectively, second, third, fourth and unplaced.

The Times correspondent, in another message, filed today just before the arrival of the Prince's entourage at Agra, in the United Provinces, said they expected to find a complete hartal upon their arrival there. Police officers on their way to Agra had told the correspondent that for some days past National Volunteers and Non-Cooperators from Agra had been driving over the country roads, visiting all villages and preaching sedition.

Pope Celebrated Mass With Old Friends From Milan

ROME, Feb. 14.—(Canadian Press)—Pope Pius celebrated mass Monday in the consistory hall before a pilgramage from Milan, his home city, numbering more than a thousand persons. Several members of the Pontiff's family were among the pilgrims. He gave communion to several dozens of people.

Despite the religious atmosphere when the Pope left after imparting the Apostolic Benediction, his old flock gave him an enthusiastic ovation, crying: "Long live the Pope," "Long live Ratti," "Long live Italy."

Forcibly Feed Murderer To Keep Him for Hanging

CHICAGO, Feb. 14.—(Canadian Press)—Harvey Church, condemned to be hanged next Friday for murder must live to die on the gallows, County Jail officials decided yesterday, so they broke his hunger strike by forcibly feeding him through a tube.

Church killed two automobile salesmen whom he had lured to the basement of his home in order to gain possession of an expensive motor car.

PRICE OF HOGS LOWER ON CHICAGO MARKET

Cattle Demand Generally Active But Prices Shaded Off.

CHICAGO, Feb. 14.— (Canadian Press)—Cattle, 10,00; active; beef steers uneven, mostly steady top $8.75, weight 1,287 pounds; bulk beef steers 6.85 and 7.85; she stock, veal calves and bulls steady; stockers and feeder steady to 15c. higher. Bulk 6.75 at 6.90.

Hogs, receipts 9,000; active, mostly 10 to 15c lower than Saturday's average; close active at day's best price; shippers bought about 17,000; holdover liberal; top, 10.15; practical top 10.10; bulk 9.55 and 10.00; pigs, slow, weak to 25c lower.

Sheep, receipts 19,000; generally steady; fat lamb top 14.70; bulk desirable kinds 14.00 at 14.60; strong weight yearlings 12.00 at 12.50; wethers 9.00; fat ewes, top 7.75; desirable shearing lambs 13.65 at 13.75.

LIGHT OFFERING OF CATTLE AT WINNIPEG

WINNIPEG, Man., Feb. 14.—(Canadian Press)—Receipts Monday were light, 170 and 540 hogs.

There was a slightly better enquiry for the handful of cattle on offer and bidding was steady to 25 cents higher for some classes.

The hog market maintained a steady tone, selects weighing up at $11.25.

No trading was reported on the sheep and lamb market, due to lack of receipts.

PRICE OF EGGS STEADY PRODUCTION INCREASES

OTTAWA, Feb. 14.—(Canadian Press)—The anticipated break in prices has not materialized; the market this week has opened at last week's closing levels. Ontario country shippers are paying 40 to 42 to producers and stores and making sales at 44 to 46 f.o.b. Receipts at Ontario country points are reported to be heavy for the season. In the west there is a slight increase in receipts but severe weather has held up deliveries.

Toronto steady, specials 54, extras 50 to 52, firsts 36 to 38, seconds 30.

Montreal steady, specials jobbing at 50, retailing 57 to 60. Receipts last week were lighter than the previous week and considerably lighter than a year ago.

Winnipeg firm, dealers quoting country shippers 40, for straight receipts and 50 for candled stock delivered. Receipts of states fresh last week were 1,331 cases.

Saskatchewan markets unchanged at 40 to 45 loss of delivered. Candled stock jobbing at 50, retailing extras 60, firsts 35, seconds 50.

Calgary unsettled. Trade paying $11 to $12 per case delivered, depending upon quality. Edmonton lower, quotations straight receipts 35 to 42, extras 45, firsts 40 delivered.

British Columbia market easy, local fresh 33 country points, specials 39.

Chicago and New York unchanged.

British Cable: (prices shillings per ten dozen.)

GLASGOW, Feb. 14.—Irish scarce 32 to 34, Danish sixteens 32, eighteens 35, small supply fresh eggs. Retail 2½ to 4.

HEAVIER DEMAND FOR FLOUR IN MONTREAL

MONTREAL, Feb. 14.—(Canadian Press)—Trade in cash grain in the domestic market Monday was somewhat quiet, but feeling in oats was stronger with prices up 1 cents a bushel. The feature of the local flour situation was the much increased demand in the market. Millfeed was firm under a good demand and the same prevailed for rolled oats. A good steady trade continues in baled hay. There is nothing new in the egg situation. Potatoes are in good demand. There is no development in the butter market and trade in cheese was quiet.

Discuss Administration of Tangier at Conference

LONDON, Feb. 14.—(Canadian Press)—Answering a questioner with regard to the British Government's policy on the Tangier question, Cecil B. Harnsworth, Under-Secretary for Foreign Affairs, told the House of Commons today the British Government had been in communication with the French and Spanish Governments for many months with regard to Tangier, and that it was hoped a tri-partite conference would shortly meet in London to discuss the subject.

The policy of the British Government, he added, remained as in 1912, favoring the placing of Tangier and the adjoining district under some form of international administration.

Be Suspicious of Tender Gums

Be suspicious of any tenderness or bleeding of the gums. This is usually the first stage of Pyorrhea—an insidious disease of the gums that destroys the teeth and undermines bodily health.

Gradually the gums become spongy. They inflame, then shrink, thus exposing the unenameled tooth-base to the ravages of decay. Tiny openings in the gums form gateways for disease germs to enter the system.

Medical science has traced many ills to these infecting germs in the gums weakened by Pyorrhea.

They are now known to be a frequent cause of indigestion, anaemia, rheumatism and other serious conditions.

So watch carefully for that first tenderness or bleeding of the gums. Try Forhan's immediately. It positively prevents Pyorrhea (Riggs' Disease) if used in time and used consistently.

And in preventing Pyorrhea—it guards against other ills.

Forhan's (For the Gums) cleans teeth scientifically as well. Brush your teeth with it. It keeps them white and clean.

If gum shrinkage has already set in, start using Forhan's and consult a dentist immediately for special treatment. 35c and 60c tubes in Canada and U. S. If your druggist cannot supply you, send price to us direct and we will mail tube postpaid.

Formula of R. J. Forhan, D. D. S.
Forhan's, Ltd., Montreal

Portugal Using Captured Ships for Commercial Fleet

LONDON, Feb. 14.— (Canadian Press)—Portugal is planning a complete reorganization of her shipping industry by utilizing the German ships seized during the war, it was said at the Portuguese legation here yesterday. The legation said recent reports that these ships were to be transferred to a German group of financiers, were entirely without foundation.

ECZEMA You are not experimenting when you use Dr. Chase's Ointment for Eczema and Skin Irritations. It relieves at once and gradually heals the skin. Sample box Dr. Chase's Ointment free if you mention this paper and send 2c. stamp for postage. 60c. a box; all dealers or Edmanson, Bates & Co., Limited, Toronto.

MURINE FOR YOUR EYES
You Cannot Buy New Eyes
But you can Promote a Clean, Healthy Condition
Use Murine Eye Remedy "Night and Morning."
Keep your Eyes Clean, Clear and Healthy. Write for Free Eye Care Book.
Murine Eye Remedy Co., 9 East Ohio Street, Chicago

PLUMBING

On a contract basis, or by the day, you will find our Prices very Reasonable.

We use only First Class Material and Workmanship throughout.

Our experience will aid you in selecting the right Furnace, etc. for your purpose.

We handle the new Pipeless Furnace.

ARCHIBALD & RICHMOND
Sanitary Plumbers and Heaters
389 Water St. Phone 1149J

Rehill's New Coal Yard

Hard and Soft Coal at Closest Prices

Cement	Lime
Wall Plaster	Plaster Paris
White Rock Finish	Mortar Colour
Plasterers' Hair	Plaster Board

THOS. A. REHILL
210 Wolfe St. (near C.P.R. Station)
'Phones—Office, 245: House, 665W.

COAL AND WOOD

COAL IN ALL SIZES AT LOWEST PRICES.

Mixed Slabs, long	$9.00
Mixed Wood	$9.00
Hardwood	$13.00
Cutting, per cord	$1.50
Splitting, per cord	$1.00

PETERBOROUGH FUEL & TRANSFER CO.
134 Aylmer St. Phones 272 - 362

MILLBANK

"—Satisfiers to Countless buyers"

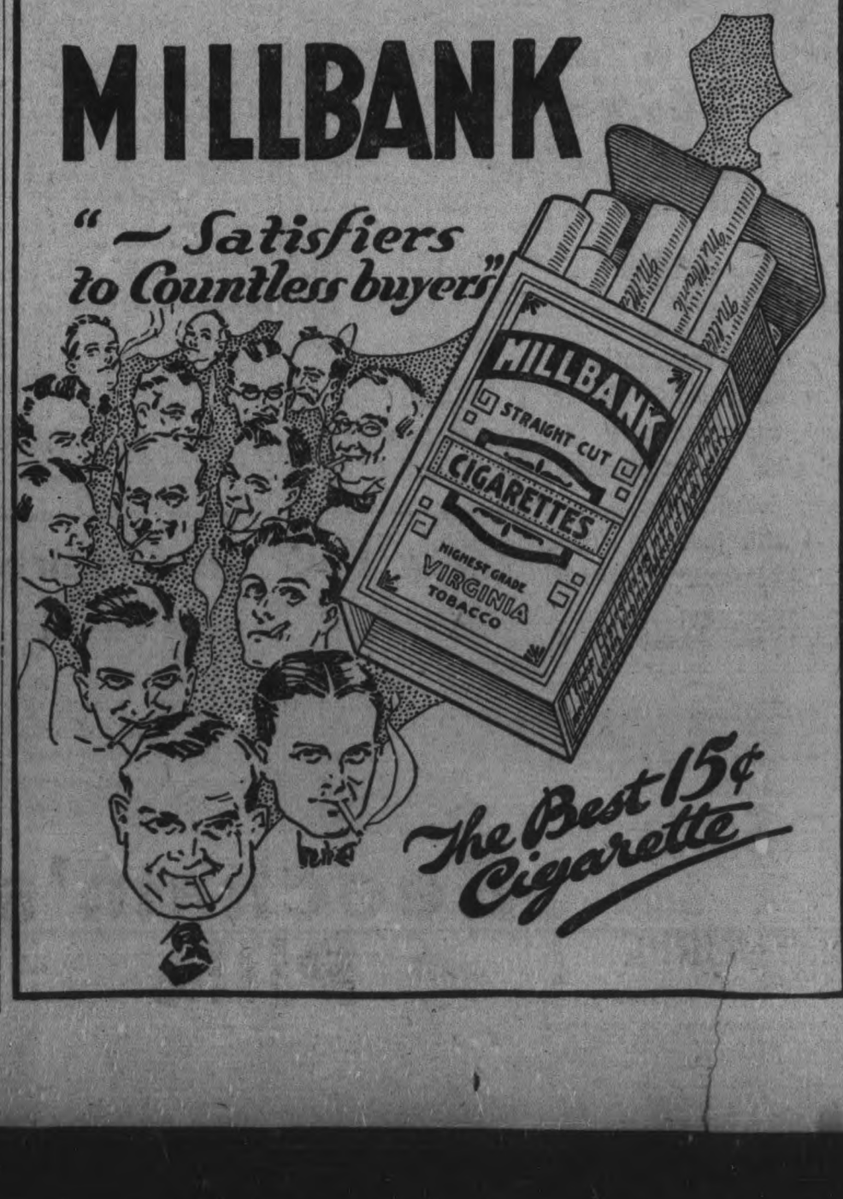

The Best 15¢ Cigarette

MAGIC
BAKING POWDER

Guaranteed to be the purest and best baking powder possible to produce. Because of the purity and high quality of the ingredients of Magic Baking Powder its leavening qualities are perfect and it is therefore economical.

E.W.GILLETT COMPANY LIMITED
WINNIPEG TORONTO, CANADA. MONTREAL

SNOW SLIDES SMOTHER RAILWAYS IN COLORADO

Six Engines Behind Big Rotary Plow Battled Four Days.

DURANGO, Colo., February 14 (Canadian Press). — A giant rotary plough, backed by six engines, battling through snow in Cumbres Pass, that towered to a height of more than six feet above the coaches, yesterday broke the way for the first train to reach Durango from the East since last Thursday night.

The blockade was one of the worst of the winter.

The Rio Grande Southern Road is blocked by numerous snow slides between Dolores and Ophir Loop.

Yesterday's train ran out of water for the engine, and was stalled in the heavy snow a few miles from Rico. It was expected the passengers would be removed to-day, and the train pulled back to Dolores.

A snow slide a mile wide is reported at Lizard Head, thousands of tons of snow, logs, and rock blocking the right of way.

Silverton still is isolated.

RUSSIAN SOVIET BECOMES VIRTUOUS.

The Suppression of Secret Police Part of Housecleaning Prior to Genoa Conference.

MOSCOW, Feb. 14. —(Canadian Press.)—The decree announcing the suppression of the cheka, or secret police, which became effective yesterday, is one of the Soviet Government's first steps for putting its house in order for the Genoa economic conference. The next step, according to a staement made in political circles to-day, will probably be an announcement of the release of political prisoners.

Just how far the activities of the notorious cheka are to be limited is yet a question. There has been a noticeable change in Moscow during the past few weeks with regard to the movements of the cheka, but in the provinces the organization is still powerful. Aside from the Red army, the cheka is the only means of maintaining order within Russia, and it is considered necessary for this reason to continue the organization as police.

Last November it was announced that political amnesty was to be granted, but thus far few persons have been released. It is estimated that one-third of the persons now in prison might be turned loose with absolute safety. This also is said to be true a regards the concentration camps.

Fatness, so repugnant to women in general, is highly regarded in Central Africa, where the beauties are so fat that they have to be supported when they walk.

A Stitch in Time

Quick action is the only hope when kidney disease appears.

There is a whole train of dreadfully painful and fatal ailments which soon follow any neglect to get the kidneys right. Among others are rheumatism, lumbago, Bright's disease, hardening of the arteries and high blood pressure.

In Dr. Chase's Kidney-Liver Pills you will find a treatment which is both quick and thorough.

Mr. C. E. Raymus, Lindale, Alta., writes:—

"I was a great sufferer from kidney disease and lame back for more than a year. A friend of mine one day told me of Dr. Chase's Kidney-Liver Pills, and acting upon his advice I tried them. After I had taken one box I felt better, so I continued until I had used five boxes. By this time I felt as well and strong as ever, and am glad to recommend Dr. Chase's Kidney-Liver Pills to anyone suffering as I did."

Dr. Chase's Kidney-Liver Pills, one pill a dose, 25c a box, all dealers, or Edmanson, Bates & Co., Ltd., Toronto.

The Greatest Medicine in the World, Say Doctors

Worth Millions to Suffering Humanity—Works Wonders on Headaches, Indigestion, Constipation, Rheumatism, Kidney Pains, etc.

Your complexion is not clear, you have pains between the shoulder blades, you are constipated, have no energy, no appetite, headaches, rheumatism, etc. These are all the well-known signs that your Liver is out of order and is not exiting bile into the bowels, thereby causing all these pains and aches.

Doctors will tell you that 90 per cent. of the people who come to them for treatment have trouble due directly to the Liver. It is simple when you stop to think about it. When your Liver becomes inactive and fails to pour bile into the intestines, your system is unable to execrete the waste, then the blood begins to distribute this waste throughout the whole system, striking at the weakest organ. Until this Liver trouble is overcome you cannot expect to have perfect health, and life to you will be a drudgery.

Doctors recommend that you take one Tanated Calomel about 15 minutes before each meal, or you may take two at bedtime, and you will wake up the next morning feeling tip-top. No sedlitz, salts or castor oil are necessary to eliminate the Calomel, as it is self-eliminating.

Tanated Calomel is quickly assimilated by the system, and begins to act soon after taking. It has no bad after-effects, as nausea, sick headaches, griping, etc., but acts very mild and smoothly, causing a natural elimination of the waste poison, making you look and feel bright, alert, vigorous and vivacious again.

Tanated Calomel is sold by F. C. Webber, Charlotte street.

The Thor Electric Washer

You must see the THOR ELECTRIC WASHER to fully appreciate its superiority. No better machine can be made. This is why more than 500,000 women who use it encourage their friends and neighbors to use The THOR also. We are proud to demonstrate the THOR any time. Let us show you how much time, money and effort you can save.

See our Window.

GRANT & THORPE
ELECTRICAL CONTRACTORS
418 GEORGE ST. PETERBORO

PEACE DOVE MISSES, ETC.

(Continued from page 3.)

continue. Two daring bank robberies occurred today at Sligo. Eight men drove up in an automobile to the Bank of Ireland, held up the employees and got away with about £7,000. About the same time the Provincial Bank was raided and robbed of £3,000.

Mr. Collins, in a statement regarding the three persons arrested charged with the killing of Lieutenant Wogan-Brown, says: "Every one, civilian and soldier, has cooperated w in tracking those responsible for this abominable action."

CASUALTIES IN BELFAST

BELFAST, Feb. 14.— There was marked activity in Belfast last night on the part of snipers. An unidentified man, picked up wounded, was taken to a hospital, but was found to be dead on his arrival there. Two constables were wounded in North Queen street. It is remarkable that a number of girls are on the casualty list.

The snipers were concealed. They fired into Royal Avenue, the principal thoroughfare of the city and tram cars had to dash past the danger spot.

A bomb was thrown in Weaver street. The number of persons injured was so large that two ambulances were required to convey them to hospitals.

BRITAIN'S CHANCE TO CAPTURE TRADE

Canadian Urges Old Country Manufacturers to Take Advantage of the Fordney Tariff Results.

LONDON, Feb. 14.— (Canadian Press Cable.) — Sir Augustus M. Nanton of Winnipeg, speaking at a Canadian gathering here said that one of Canada's greatest needs was an increase of population. He regretted there was so little mutual trading between Canada and the United Kingdom. Canadian products, he said came to the British Isles in very meagre quantities.

The action of the United States in increasing her tariff against Canada, said Sir Augustus, rendered the time never more opportune for Great Britain to capture Canadian trade.

A suggestion that British manufacturers should establish themselves in Canada with branch plants from which to handle world trade was made by Sir Augustus. These plants he said would give some of Britain's unemployed population work in the healthiest climate and this arrangement would to some extent lighten the drain on British coal.

It was an error, said the speaker to think that emigration would take care of itself. He hoped the governments of both countries would work together to prevent the foreign element in Canada increasing by an undue percentage. Sir Augustus said Canada ought to have adequate representation in London with the tariff there properly houses.

TANKER TOWED TO PORT.

NORFOLK, Va., Feb. 14.—(Canadian Press)—The Shipping Board tanker barge Wassgyia, lost more than a week ago by the tug towing her to Hampton Roads from the Azores, was brought into the Capes Monday by the Shipping Board tug Humaconna.

CAMPBELLFORD AND DISTRICT

Missionary Night Held at the Epworth League

CAMPBELLFORD, Feb. 14. — A most interesting and profitable evening was spent last night by the young people of the Epworth League. The meeting was in charge of the Missionary Vice-President, Mr. Phillips, who being unable to be present, Mrs. C. W. Turner occupied the chair. A well-rendered piano solo by Miss Cherrie Turner was much appreciated. Mrs. W. H. Ashton gave a very clear and helpful map talk on China, describing its government, its many languages and the difficulty in reaching Chentgu, West China, where the Canadian Methodist Mission has its central station. Mrs. George W. Hammond followed by a very fine paper on the work of our missionaries in China, emphasizing the need of more workers in China at the present time, 45 workers being most urgently needed, 9 doctors, 16 nurses, 16 educationists, printers and business men, etc.

A pleasing feature of the evening was a missionary dialogue, "Hanging My Sign," by a number of young ladies dressed in appropriate costumes. Miss Leita Chaplin took the part of Dr. Eleanor Smith, recently graduated, who was undecided where to start her practice. Miss Ruth Taylor made a stirring appeal for the need of doctors in China. Miss Beatrice Airhart voiced the call of Japan. Miss Jessie Lisle, a Christian missionary in Africa, appealed on behalf of her country. Miss Catherine Clark brought forth the call from Korea; Miss Frances Dingman, from the Philippines; Miss Myrtle Forde, from India, and Miss Arthena Armstrong, the call from the Mohammedans.

Personals.

Miss Jean Armstrong, teacher at Seymour, spent the week-end at her home at Keene.

The Post Office Inspector paid an official visit to town last week and found everything in first-class order.

Mr. J. A. Linton has been confined to his home for a few days through illness.

Rev. Wesley Elliott, of Belleville, President of the Bay of Quinte Conference, will occupy the pulpit of the Methodist Church next Sunday morning and evening. Rev. H. B. Kenney will be in Belleville conducting anniversary services for Mr. Elliott.

Hydro Skating Party.

The Hydro staff are preparing for another skating party in the near future on their rink, Ranney Falls. 'Busses will take all who wish to go, and refreshments will be served. This will no doubt attract a large crowd.

CANADIAN BACON.

TORONTO, February 14 (Canadian Press). — That Canadian bacon on the British market was grading in fifth place in competition with Danish, Irish, and other bacons was stated by H. S. Arkell, Dominion Live Stock Commissioner, last night at the annual meeting of the Canadian Swine Breeders' Association here. The price was about 20 cents per hundredweight below that of the Danish bacon. The reason, he said, was that Canada must produce select bacon hogs of the best type.

M. Ste. Marie, Compton, Quebec, was president of the Association.

TEUTILE TRADE.

TORONTO, Febuary 14 (Canadian Press). — "I am amazed at the progress made by Canada in the manufacture of textiles," said the Hon. G. F. Pearce, Minister of Home Territories in the Australian Government, after being shown through the Textile Products Exhibition which opened here yesterday. Mr. Pearce is here to confer with Premier Mackenzie-King regarding trade relations between Canada and Australia.

CATTLE KING ARRIVES.

TORONTO, Febuary 14 (Canadian Press). — David Clark, Australia's cattle king, reached Toronto yesterday from Vancouver, where he arrived last week on the s.s. Makura. Ship carried 15,000 carcasses of mutton and about 5,000 tons of butter. Practically all the mutton and butter came from Mr. Clark's own ranches in Australia. Mr. Clark has 17,000,000 head of sheep and 14,000 head of cattle on his many ranches.

Mrs. Florence Coutoui, known as the Queen of Scalpers in Chicago earns on an average of $200,000 a year selling theatre tickets. The theatres pay her a commission on eevry ticket she disposes of.

LAKEFIELD WON FROM VISITORS

Bobcaygeon Team Drove Thirty-five Miles for a Game of Hockey.

LAKEFIELD, Feb. 14. — The Lakefield Intermediates met the Bobcaygeon hockey team here last evening, and after a rather unexciting game, defeated them by a score of 9-4. The visitors (all good sports) who drove 35 miles to play here last night, were outclassed from the start, and the 130 fans assembled were not treated to any very spectacular plays.

During the first period Lakefield rolled up the first four goals, then Bobcaygeon scored, then the locals, making the total at the end of the first period 5-1 in favor of Lakefield. During the second each side got 2 goals, and during the third, Lakefield scored 2 more, and the visitors 1 goal, the final standing at 9-4 for the home team.

The line up was as follows:

Lakefield: Goal, F. Hill; defence, J. Sabatino and V. Simpson; centre, H. Blewett; wings, B. Blewett and C. Crawford; subs., W. Webster and J. Hull.

Bobcaygeon: O. Edgar, goal; defence, H. Fairbairn and L. McCourt; centre, C. Hunter; wings, D. Kelso and G. Johnson; subs., R. Hamilton, G. Hill and K. Reid.

WOMEN SHOULD WEAR CORSETS, SAYS LORENZ.

Prevent Spinal Trouble and Braces Vital Organs.

Dr. Adolf Lorenz appeared as an advocate of corsets for women during his health department clinic in New York.

"Every woman should wear a corset", said the famous surgeon, "Possibly the young girl should be excepted. The corset not only braces vital organs that need bracing, but is a prevention of spinal troubles.

"I do not say that women should squeeze their waists as once they did I am referring to corsets of to-day, designed on common sense lines. The important thing is that the corset should in every instance be a perfect fit.

"I frequently prescribe corsets modeled after casts made of the patients under my observation. I agree with Health Commissioner Copeland in his observation that a corset gives to a woman the sense of being completely dressed and thus contributes to her peace of mind which is beneficial".

MANITOBA PROPOSES INSURANCE OF CROPS

Against Failure Caused by Ungovernable Conditions.

WINNIPEG, Man., February 14 (Canadian Press). — State insurance against crop failure, caused by ungovernable conditions, as a means of removing the uncertainty in the agricultural industry and providing the necessary impetus to rapid development, will be proposed in a resolution to be submitted to the Manitoba Legislature by A. E. August, member for Dufferin.

Hail! The Gang's All Here! Bandits United in Prison

LOCKPORT, N. Y., Feb. 14.—(Canadian Press)—Joseph Priscipano of Cleveland also known as Joe Prince, or Joseph Larson, was sentenced on Monday to a term of from ten to twenty years in Auburn Prison for his part in the holdup and robbery of The Niagara Falls Trust Company last October.

Priscipano was the last of the six bandits to be captured, five others of the gang having preceded him to Auburn.

Jury Awards $7,666.67 to Man Hurt on C.P.R. Level Crossing

MONTREAL, Feb. 14. Canadian Press. — After a three days' hearing a mixed jury in the superior court here this afternoon brought in a evrdict to award $7,666.57, to Joseph Ampleman, baker of Lachute, in compensation for permanent lameness resulting from being hurt at a level crossing of the Canadian Pacific Railway at Lachute on December 6, 1920. Costs were also added to the verdict against the company.

Believe Sale of Beer Only Way to Stop Flow of "Hotch"

EDMONTON, Alta., Feb. 14. — Repreaentative of the Moderation League will interview the Provincial Cabinet on Wednesday morning to make the following requests:

That the sale of strong beer be permitted as the only practical way of combatting illicit sales of "hard liquor," that the sale of liquor be taken from the drug stores; the prescription system be abolished, and liquor be sold by some permit system through government vendors.

Canadian Writer's Works Recognized by Professor

BOSTON, Feb. 14.—(Canadian Press)—Professor K. G. T. Webster, of the English Department, Harvard University, has given two hundred dollars to Acadia University, Wolfville, N. S., to buy books for the Logan collection of Canadians, and two prize essays, in recognition of the work, as his note says, "of my old class-mate, Dr. J. D. Logan and Acadia University in promoting the study of Canadian literature."

Professor Webster, who is a Nova Scotian, married a grand-daughter of Ralph Waldo Emerson.

Treat Your Liver Fairly

Help your liver act right

A disordered liver throws the whole system wrong and affects the health generally. Beecham's Pills act directly on the liver, cleanse and strengthen the stomach, regulate the bowels, remove all impurities from the system, and make you fit and well. You can have a healthy body, strong nervous system, bright eyes and clear complexion if you

Take

Beecham's Pills

Sold everywhere in boxes *25c—40 pills* *50c—90 pills*

SURPRISE
A PURE HARD SOAP
SURPRISE SOAP

A Big Bar

A full-size, full-weight, solid bar of good soap is "SURPRISE." Best for any and all household use.

For use in washing machines shave or slice a portion of the "SURPRISE" bar direct to the machine.—It will do fine work.

114

SCOTLAND DOESN'T APPROVE EMBARGO.

Scottish Farmers Pride Themselves on Superiority of Their Stock.

LONDON, Feb. 14.— (Canadian Press Cable.) — Despatches from Scotland show that the retention of the cattle embargo is regarded with considerable less favor there than in England. It is asserted that the Scottish farmers have always prided themselves on the superiority of their husbandry over England and the variance in agricultural opinion between the two countries on the embargo is said to reflect their respective standards in agriculture.

It is pointed out that the promoters of the repeal of the embargo have in the past blamed the Irish members of parliament whose voting strength was considered a factor which it was impossible for the government to ignore. Whether this factor will be removed by Ireland's new status seems to be a matter still to be settled.

The association which is conducting the agitation against the embargo has called another meeting for February 20th.

Besides being a Scottish peeress in her own right, Lady Edith Drummond also enjoys the distinction of being the only duchess of France in her own right.

Lady Byng Presents Medals To Nurses for Service in War

MONTREAL, Feb. 14. Canadian Press. — Eleven war medals of the St. John ambulance brigade overseas were awarded by Lady Byng of Vimy here yesterday; ten of them to nurses who had won them by service in France, and the eleventh by the mother of a nurse who had died in England. Her Excellency in replying to the welcome of Mrs. Henderson on behalf of the Brigade, thanked the brigade for the privilege of distributing the war medals, and said that the nurses overseas had done more for the men than nursing, and their service and usefulness had not ended in caring for the wounded.

Heavy Bag of Shoplifters in Montreal Store on Saturday

MONTREAL, February 14 (Canadian Press). — It has been ascertained that during last Saturday afternoon no less than 9 shoplifters were arrested in Almy's, Limited, a large uptown departmental store.

Goods valued at about $80.00 were found in their possession, some of them having as many as half a dozen stolen articles in their bags when apprehended.

The accused, seven women and two men, were brought before Judge Lanctot yesterday morning, and remanded for inquiries.

SCIENTISTS TO SEEK SPECIMENS.

Six Expeditions Will Leave New York This Year.

NEW YORK, Feb. 14.— (Canadian Press.)—Six scientific expeditions will be sent out of New York this spring and summer by the Field Museum of Natural History, it was announced Monday. The first expedition will be sent to the gem producing districts of Brazil. Seach will be made for a full series of minerals associated with the diamond. Two later expeditions will visit the gold and iron mining districts of Brazil and the silver and copper regions of Peru and Bolivia.

Patagonia, Argentina and Brazil will be the objectives of another expedition in search of prehistoric vertebrae life. Specimen remains of the great ground sloth and the Pampas horse, are to be particularly sought.

Zoological and botanical expeditions will work together in the interior of the Sierras of Central Peru and at the sources of the Amazon.

An archaeological expedition will be sent into Colombia in an attempt to solve some of the inter-relations of the ancient civilizations of the Americas. The expedition to the Malay Peninsula will study the origin and migration of the early Malay and negrite races. An attempt will be made to penetrate to the heart of Borneo by following one of the rivers that end in the Java Sea.

Good News for Housewives!

SMP Diamond or Pearl WARE

"A Face of Porcelain and A Heart of Steel"

YOU know SMP Diamond Ware and SMP Pearl Ware. They're the extra hard-faced enameled kitchen wares with the shield trade-mark—the most staple kitchen wares on the market. These wares are now being sold in the stores at

20% Reduction

off prices prevailing last fall. This follows a big reduction of 23% made last summer. In other words, a Diamond or a Pearl Ware pot that was sold for $1.50 last summer can now be bought for 90c.

Go to your dealer and *look* at SMP Diamond or Pearl Ware.

Diamond Ware is light blue and white, with an all-white lining and three coats of enamel.

Pearl Ware is grey and white with two coats of enamel.

Ask him about this new 20% reduction in price. Make sure of the trade-mark "SMP" in the shield. It makes all the difference.

The Sheet Metal Products Co., of Canada Limited
Montreal Edmonton TORONTO Vancouver Winnipeg Calgary

122

We Are Featuring Irresistable Bargains In Every Department—Wednesday

Tweed Suiting $2.98
54-inch Tweed Suiting for women's coats, skirts and suits. Come in stripe and heather effects. As Tweeds are good buying at present for this coming season, see these splendid values. Worth up to $5.00 per yard. Wednesday bargain..... **$2.98**

Spot Tokio Silk 59c
27-inch Spot Tokio Silk in three colors only, such as black, pearl grey and orchid. Used for waists, kimonas and dresses. Splendid wearing fabric and fast dye. Sold at 75c per yard. Wednesday bargain..... **59c**

Natural Terry Towels
Clean looking Natural Terry Towels with darker linen stripes. A very absorbent and satisfactory Towel in a convenient size, 18 x 36 inches. This is one of our best sellers and certainly a great value. Wednesday bargain, per pair..... **89c**

Broadcloth $4.75
54-inch Broadcloth Coating in an extra heavy weight. For a separate coat, skirt or suit. Colors of reindeer and Paeon blue. A rich satin finish and a cloth that will wear and stand its color. Worth $7.50 per yard. Wednesday bargain..... **$4.75**

Yorkville Chambray
There are five good colors to choose from—pink, blue, green, mauve and linen shade. Buy a few yards of this Chambray and you will have a good house dress at a very moderate price. Wednesday bargain, yard..... **15c**

Coloured Scrims 20c
A nice even weave in a good quality of Scrim. Some with plain centres and colored borders; others with colored flowers in an all-over design. Suitable for dining-room, bed-room or kitchen. Wednesday bargain price, per yard..... **20c**

Duchess Satin and Paillette $1.98
35 to 36-inch Duchess and Paillette Silk in colors of black, navy blue, nut brown, Paeon blue and taupe. Good, heavy, firm weight that we can guarantee for wear and will make a beautiful gown for any occasion. Sold up to $3.50. Wednesday bargain..... **$1.98**

Combination Suits
Winter weight balbriggan, spring needle knit. Made in low neck, no sleeve and knee length, low neck and no sleeve and V neck, long or elbow sleeves and ankle length. Odd sizes. Wednesday bargain..... **$2.50**

Drapery Chintz $1
Some very pleasing patterns and colorings in these Chintzes in 30 and 36-inch widths. Suitable for draperies, furniture coverings and slip-covers. The newest patterns and designs. Regular price up to $2.50. Wednesday bargains, yard..... **$1.00**

Irish Linen Huck Towels $1.19
100 pairs Irish Linen Huck Towels of good heavy quality. Size 18 x 36 inches. Wednesday bargain price, pair..... **$1.19**

Infants Rompers 75c pair
Made from chambray and gingham in the little Dutch style and trimmed with plain chambray. Dark colors. Wednesday bargain..... **75c**

Miss Laurance of our Corset Department has been attending the Gossard School in Toronto during the past week and has passed her examination successfully and receiving her third year seal.

Shawl Scarfs
Fine Knit All-Wool Scarfs, finished with fancy stripe border and fringe. Regular $6.00. Wednesday bargain..... **$4.00**

Table Damask
Bleached Table Damask of a good quality for everyday use. 54 inches wide..... use. 54 inches wide. Wednesday bargain price, yard..... **69c**

Mill Ends
Remnants of Dark and Light Prints in lengths from 1 to 10 yards. Regular value, 25c yard. Wednesday bargain, yard..... **19c**

O. S. Skirts
Fine quality Black and Navy All-Wool Serge Skirts, made on straight lines, trimmed with pin tucks and buttons. Wednesday bargain..... **$13.50**

Apron Dress
Blue and Pink Percale Apron Dresses, trimmed with ric-rac braid. Wednesday bargain..... **$1.00**

Hosiery
Heavy quality Black and Cream Cashmere Hose. All sizes. Worth up to $1.75. Wednesday bargain, pair..... **98c**

Curtain Nets
An extra good quality of curtain material in English Nets in 36, 42 and 45-inch widths. Suitable for living-room, dining-room and bed-room. A Wednesday bargain..... **$1.00**

Curtain Madras
A nice serviceable Curtain Madras in a 36-inch width. A good range of patterns, suitable for living-room, dining-room or bed-room. A Wednesday bargain, yard..... **50c**

Bloomers
Misses' good wearing quality Black Sateen Bloomers, with elastic band and knee. Wednesday bargain, **75c**

Silk Gloves
Kayser quality Pure Silk Gloves with two-dome wrist and double-tipped fingers. A good assortment of colors. Wednesday bargain..... **$1.35**

Underwear
Wool Vests with long sleeve and high neck. Drawers are ankle length and open style. Natural color. Odd sizes. Wednesday bargain..... **$1.98**

White Long Cloth
Longcloth of medium weight. A quality that can be used for many household purposes. 35 inches in width. Wednesday bargain price at ..... 5 yards for **$1.00**

Dressing Sacques
Extra fine quality Cotton Crepe Sacques, drawn in at back with rows of shirring and trimmed with satin ribbon. Wednesday bargain..... **$3.00**

Brooms
Good strong Four and Five-Strand Brooms. Regular 75c and $1.00. Wednesday bargain, 79c and **59c**

RICHARD HALL & SON LIMITED

KEENE NEWS HAPPENINGS

Social Welfare Club Shows An Active Year With Healthy Financial Conditions—Social and Personal Mention.

SCHOOL REPORT.

KEENE, Feb. 14.—The Social and Welfare Club held their annual meeting and election of officers, on Tuesday evening, February 6th at the home of Mrs. H. McLachlan. The treasurer reported revenue during the past year from concerts, plays, socials, etc., as totalling, $307.17. The expenditures were $220.04 leaving a balance of $87.13. The Sick and Visiting Committee reported 200 visits during the year just ended.

The officers elected for 1922 are: President, Stanley Braden; secretary Mrs. Vernon Ellis; treasurer, Miss Lillian Chapman; convenors; look-out committee, Mrs. Vernon Ellis; sick and visiting committee, Mr. Joseph Taylor; social committee, committee, Mrs. W .R Wedlock.

Mrs. Patrick Roche entertained a party of lady friesds at a quilting bee, at her home on High street, Thursday afternoon when a very enjoyable time was reported by those present.

Mrs. Mars of Peterboro is visiting her sisters. Misses Alice and Agnes Lumdsen.

Mr. Vernon Ellis was in Peterboro Saturday on business.

The masquerade ball given in the town hall on Friday evening was a very successful event. The prize was won by Miss Kate Shearer for the best dressed lady, and Dr. S. J. Walsh won the prize for the best dressed gent.

Mrs. William Bellneff and little son returned from Peterboro, Wednesday where they had been visiting friends.

Miss Mary Dorris went shopping in Peterboro on Wednesday.

The regular monthly meeting of the W.M.S. of the Presbyterian Church will be held at the Manse on Tuesday afternoon of this week.

Messrs. Alfred and David Kempt were in Peterboro Thursday on business.

Miss Jean Armstrong was home from Campbellford over the week end.

Mr. A. E. Fletcher spent a few days last week in Peterboro.

Miss Leone Walsh, of Peterboro spent Thursday with her brother her.

Mrs. Harold, who underwent an operation at Nicholls Hospital, Peterboro recently, is recovering nicely.

Miss Lily Montgomery and a number of other young people from Hastings attended the masquerade ball in Keene on Friday night.

Miss Alice Lumdsen returned on Saturday from Peterboro where she spent the past few days.

Little Miss Catherine McCarthy is visiting friends in Stirling.

Mrs. Richard Short, Jr. entertained on Thursday afternoon a number of friends in honor of her birthday. A very pleasant time was spent by the company.

Miss Jenie Weir, of Campbellford was home over the week end.

Mrs. George LeGrow, of Stirling visited Keene friends Friday and Saturday.

Miss Agnes Lumdsen who spent a few days this week at her home here, returned to Lakefield on Saturday.

Miss Mary Totten of Wellman's Corners spent the week end with her cousin, Mrs. (Rev.) Honey.

Miss Jennie Hill was in Peterboro on Saturday.

Mrs. Margaret McCarthy and children, Owen and Margaret spent the week end with friends at Hastings.

The death occurred on Sunday afternoon of Millie, May, seven year-old daughter of Mr. and Mrs. Herbert Miller.

Scholar's Standing.

Following the report for January of Keene Public School:

Sr. IV. Class — Minnie Edwards, Cecil Murley, Victor Dinsdale, Mabel McCarthy, Rena Dickson, Colin Comrie, Jack Neish.

Jr. IV. Class—Clarence Gillespie, Ormond McCarthy, Willie Wedlock, Alfred Godfrey, David McNevan, Earl Kimball.

Sr. III. Class—Archie McFarlane, Helen Gillespie, Florence Wedlock, Violet McNevan, Margaret Dinsdale, Marion Comrie, Victor Foley, Wilie Burley.

Jr. III Class—Edith Nelson, Harry Archibald, Alex Wedlock, Olive Richardson, Stewart Nelson, Jean Nelson, Bertha McCarthy, Margaret Campbell, Margaret McCarthy.

Sr. II Class—Melvin Money, Ada Melling, Robert Dickson, Dorothy Kindred, Willie Richardson, Eldon Kimball.

Jr. II Class—Mabel Braden, Boyd Renwick (Equal); Alan Eason, Jack Gall, Jack Melling, Mildred Wellman, Mary McCarthy.

Primer Class—Horace Dickson, Roy Richardson, Ralph Archibald, Marion Gillespie, Sinclair Comrie, Lois McCarthy, Roland Rennie, Alex Campbell, Marion Kempt, Guy Wellman, Willie Wood, Edison Kimball, Helen Edwards.

No. on Roll—58.

Average attendance—48.

$260,000 a Week Montreal's Fire Loss Since January 1st

MONTREAL, February 14 (Canadian Press). — Analysis of losses caused by fire in this city show that approximately $260,000 per week or more than $37,000 a day has been the toll exacted by outbreaks since 1st January. These figures constitute a striking comparison with those of last year when the weekly average was $91,000, or $13,000 a day.

Doctor at 82 Finds Mothers Prefer His Formula to New-Fangled Salts And Coal Tar Remedies for Babies

Judgment of 1892 vindicated by world's approval of Dr. Caldwell's Laxative Syrup Pepsin, a simple vegetable compound for constipation—So safe, thousands give it to babes in arms—Now has largest sale in the world.

WHEN a man is in the 83rd year of his age, as I am, there are certain things he has learned that only time can teach him. The basis of treating sickness has not changed since I left Medical College in 1875, nor since I placed on the market the laxative prescription I had used in my practice, known to druggists and the public since 1892, as Dr. Caldwell's Laxative Syrup Pepsin.

Then the treatment of constipation, biliousness, headaches, mental depression, indigestion, sour stomach and other indispositions that result from constipation was entirely by means of simple vegetable laxatives, herbs and roots. These are still the basis of my Dr. Caldwell's Laxative Syrup Pepsin, which is a combination of Egyptian Senna and other mild laxative herbs with pepsin.

Recently new medicines have been brought out for constipation that contain calomel, which is mercury, salts of various kinds, minerals, and coal tar. These are all drastic purges, many of them dangerous, and the medical profession is warning the public against them. Certain coal tar products will depress the heart; certain salts give rise to intestinal poisoning, impaction and rupture of the intestines. If grown people want to use them no one can deny them the privilege, but they should never be given to children.

From a recent portrait of DR. W. B. CALDWELL Founder of Dr. Caldwell's Laxative Syrup Pepsin Born Shelbyville, Mo., 1839

The simpler the remedy for constipation, the safer for the child and for you, and the better for the general health of all. And as you can get results in a mild and safe way by using Dr. Caldwell's Laxative Syrup Pepsin, why take chances with pills and powders and strong drugs, even if disguised in candy? My remedy, too, costs less than most others, only about a cent a dose. A bottle such as you can find in any drug store, will last a family several months, and all can use it. It is good for the babe in arms because pleasant to the taste, gentle in action, and free from narcotics. In the proper dose, given in the directions, it is equally effective at all ages. Elderly people will find it especially ideal.

The formula of Dr. Caldwell's Laxative Syrup Pepsin is on the cover of every bottle, and the ingredients have the endorsement of the U. S. Pharmacopoeia.

$10,000 Worth of Syrup Pepsin Free

In remembrance of my 83rd birthday I have set aside the sum of Ten Thousand Dollars to be given away in half-ounce bottles of my Laxative Syrup Pepsin. Only one Free Trial bottle to a family. All are constipated now and then, and here is an opportunity for you and others to try Dr. Caldwell's Laxative Syrup Pepsin FREE OF CHARGE. Ask for your free bottle today, simply sending name and address to Dr. W. B. Caldwell, 21 Front Street, Bridgeburg, Ont. Do not postpone this.

LAKEFIELD PERSONALS

LAKEFIELD, February 14.—Mrs. Kidd of Young's Point, is the guest of Mrs. Harvey in the village.

Misses Verna and Doris Burgess, of Peterborough, were in the village for the carnival on Friday evening.

Mrs. W. E. Gillman was up from Peterborough for the Carnival on Friday evening.

Mrs. Wm. Petty, of Peterborough, was the week-end guest of Mr. and Mrs. E. Bickell.

Mrs. Gordon Northey was the hostess of a very delightful afternoon tea on Friday afternoon at her pretty bungalow on Queen Street.

Misses McKee and Bennett, of Smith, were guests of friends in the village last week.

Miss Clark, of Pickering, is the guest of Mrs. S .J. Charlton.

Mr. Garner Nicholls, of Bobcaygeon, is visiting his daughter, Mrs. A. E. Graham.

Rev. W. A. Pippin, of Toronto, has arrived in the village to act as locum tenens in St. John's Church for a month, till the return of the Rector.

MAGNESIA FINE FOR ACID STOMACH

Quickly Neutralizes Acidity. Stops Fermentation, Sweetens the Stomach

Nine people in ten, when food upsets the stomach causing distress, think they have indigestion. In really, they are suffering from "acid stomach.' An excess of acid in the stomach causes gas, heartburn, bloating and sourness.

To have a strong healthy stomach capable of easily and normally digesting three hearty meals a day you simply must keep these stomach acids neutralized and the stomach contents sweet. No artificial digestents necessary. Just ge a few ounces of Bisurated Magnesia from any good drug store and take a teaspoonful of the powder or two tablets in a half glass of water right after eating or whenever the slightest pain is felt. The result is amazing and you will be delighted with the almost instant relief it brings. This famous stomach sweetner combines Magnesia and Bismuth in desirable proportion and is not only splendidly effective but perfectly harmless. Its regular use keeps the stomach sweet strong and healthy all the time.

Bisurated Magnes'a is well known to druggists everywhere and is used annually by more than a half million people who now eat as they please, in reason with no fear of indigestion.

ARE COLLEGE GIRLS EAGER FOR KISSES?

Most of Them Deny It, But Some Smile Knowingly.

NEW YORK, Feb. 14.—A majority of the co-eds at Columbia and New York Universities today characterized as a libel the published contention of R. L. Ingraham, editor of the University of California "josh paper", the Pelican, that: "College women universally desire to be kissed, and they expect every man who takes them out attempt it."

A majority of Barnard girls also cried out against the charge.

True, a rather negligible minority merely smiled when the matter was called to their attention, refusing to comment either in the affimative or the negative. The male undergraduates too, were stingy in conversation but prodigal in knowing smiles. The overpowering minority of women students, however, registered an emphatic "No." The substance of their hot denial, boiled down, was that the college girl saved her kisses—all of them—for the man who was to be her husband.

"All college girls like to be kissed", wrote Ingram basing his assertion on four years of apparently intensive observation.

"Caveman stuff is regarded with high favor, and college girls are disappointed with the mild and meek type of student."

As to the assertion that the college girl kisses only the man she is to marry, he said

"Yes, but every man a college girl goes out with is a prospect."

MARMORA BLAMES REFEREE HOLMES.

Allege That Penalties Were Too Numerous in Game at Stirling.

(Special to the Examiner.)

STIRLING, Feb. 14.—In the senior Trent Valley hockey series Stirling added another victory to their string last night by defeating Marmora 6 to 2. The visitors brought about 125 supporters with them almost as many as the local spectators. They didn't take kindly to some of the decisions of Charley Holmes of Campbellford who refereed and stated that with another arbiter the result of the game would have been more favorable to Marmora. It was intimated that they would like nothing better than a battle with Marmora on neutral ice, preferably Peterboro, for anything Stirling wishes to mention, and with a referee other than Mr. Holmes.

The ice was fair last night and the game was fast all the way, Stirling led at every quarter, 2-1 at the end of the first period, 4-2 at the second and 6-2 final. The teams were as follows:

Stirling—Goal, Hulin; defence, Whittey and Conley; centre, J. Ackers; right wing, Wallace; left wing, H. Ackers; sub. Forbes.

Marmora—Goal, Inkster; defence, Quinn and Thirnbeck; centre Shannon; right wing, Wells; left wing, McWilliams; subs, Jones and Leal.

Stirling's defence appeared at their best this season and the Ackers boys and Wallace made a fast and effective forward line.

GIVE THE NEWSPAPERS ECONOMIC FREEDOM.

STOCKHOLM, February 13 (Associated Press). — Publishers of the most important Russian newspapers have formed a co-operative association or trust, according to information received here. The combine is to control the administration and distribution of the different papers and owners of the papers become stockholders in the trust.

The Communist Party is now contemplating a plan to give the daily newspapers economic freedom while the Government will retail political control.

Any deficit in the yearly budget of these semi-official newspapers will be covered by the Soviet Government, and the Central Executive Committee of the Government will be requested to set aside a permanent fund for the support of the press.

To Stop a Cold in One Day

Take

Be sure you get

BROMO

The genuine bears this signature

E. W. Grove

Price 30c.

Made in Canada.

EDWIN ELCOME

TAXIDERMIST,

692 Harvey Street, Peterborough, Ont

HEADS, BIRDS, FISH, ETC.

Mounted artistically and permanently.

No other birds than Blue Jays, Owls Hawks, Crows, can be mounted at this season, unless they are accompanied by the number of the Permit, or an affidavit made out before a Justice of the Peace, stating the nature of the accident which killed them.

TRENT RIVER HAPPENINGS

TRENT RIVER, February 14. — The regular meeting of the Seymour West Women's Institute will be held at the home of Mrs. Howard Clark on Thursday afternoon, 16th February. Mrs. Robert McCullough will give a paper on "The Duties of Citizenship."

Mr. Harold Spencer is attending college at Belleville, preparing to enter the ministry.

The funeral of the late Bruce Waters took place on Sunday afternoon from his father's residence to the Centre Church Cemetery.

The young people of the church's congregation here are holding a Valentine social on Tuesday night at the home of Miss Annie Wight.

CUTICURA HEALS ITCHY SCALP

Was Sore and Red. Hair Fell Out. Head Disfigured.

"From using the same brush and comb as my sister, whose scalp was troubled with dandruff, it caused my scalp to be itchy. My scalp was sore and red, and the dandruff scaled off and could be seen on my clothing. My hair fell out gradually and my head was disfigured. This trouble lasted six months. Then I sent for a free sample of Cuticura Soap and Ointment. I afterwards bought more, and I only used two cakes of Soap and two boxes of Ointment when I was healed." (Signed) Miss Frances Burns, St. Basile, Quebec.

Use Cuticura Soap, Ointment and Talcum for all toilet purposes.

Sample Each Free by Mail. Address: "Cuticura, Limited, 344 St. Paul St., W., Montreal." Sold everywhere. Soap 25c. Ointment 25 and 50c. Talcum 25c. Cuticura Soap shaves without mug.

YOUNG'S POINT

YOUNG'S POINT, Feb. 14.—Dr. J. C. Smith of Lakefield, was in the village on Saturday.

Miss D. Wilson spent the past week with friends in Lakefield.

Rev. J. L. Hughes and Mrs. Hughes were in Warsaw for the vestry meeting on Friday.

Mr. Elmer Johnston of Peterborough, spent a few days last week at her home in the village.

Mr. L. Sabatino of Lakefield, was in the village on Saturday.

The many friends of Mrs. Wm. Brooks will be pleased to know that she is on the road to recovery after a very severe illness.

A large number of the young people of the village attended the carnival in Lakefield on Friday evening. Many of them enjoyed the dancing at the Lakefield house after skating.

Mr and Mrs. George Wilson and little Alma of Maple Leaf cheese factory, were the guests of Mr. and Mrs. A. Wilson on Sunday.

Mr. Fred Garvey of Lakefield was a visitor in the village on Sunday.

Mrs. Robert Young, mother of Capt. Scollard, had the misfortune to break her hip by falling on the ice one day last week. Her many friends are very sorry, being as she is, an elderly lady, it will be some time before she is around again.

EQUALIZATION OF FREIGHT RATES IN THE EAST AND WEST

Meeting Held in Montreal Yesterday to Consider Matter—To Make Application.

MONTREAL, Feb. 14.—A meeting was held yesterday afternoon by representatvies of mar time provinces interests with reference to their application to the board of railway commissioners for the restoration of the arbitraries which were in effect on the railways prior to the eastern rates case when these arbitraries were abrogated by decision of the railway board in 1915, and were later accentuated by the percentage increases which have been in effect since that time. The meeting was preparatory to the presentation of the application of the maritime interests in conjunction with the hearing to be held by the railway commission at Ottawa next Wednesday, in connection with the equalization of eastern and western freight rates.

DANGER OF JUST LETTING A COLD RUN ITS COURSE

Public Warned to Beware of a Three Days' Cough and Break It Up Before It's Too Late, by Taking Asprolax, the New Scientific Discovery.

Money Refunded If Asprolax Fails to Bring Relief.

Leading authorities are using every effort to arouse the public to the danger of letting common colds just run their course, for it is now definitely known that many serious lung complications such as pneumonia, grippe, etc., develop from colds that hang on persistently.

Colds are curable and preventable and Asprolax provides the safest, surest and quickest, as well as the most practical, treatment for colds yet discovered.

Asprolax is almost magical in its effect. The first dose usually stops the tendency to sneezing and coughing and relieves the feeling of discomfort, and the second and third doses usually suffice to stop the progress of a cold altogether.

The wonderful efficiency of Asprolax in breaking up a cold is best shown by the fact that all druggists are instructed to refund money where it fails to give satisfactory results.

DISCOVER DIRECTORY OF FAKE BONDED WHISKEY

Dry Agents in Chicago Investigate List of Names Found in Raid.

CHICAGO, Feb. 14.—(Canadian Press)—What is believed to be a directory of manufacturers of fake bonded whiskey has fallen into the hands of Federal Prohibition Officers, following arrests here on Saturday and yesterday of men charged with counterfeiting revenue stamps and whiskey labels.

The three men arrested are William Dodge, in whose rooms spurious revenue stamps with a face value of $10,000 were found; Christian C. Koebel and Gustave Blanck, an engraver. Dodge and Koebel were arrested on Saturday. Blanck, alleged ringleader, was brought to the jail Monday by a deputy marshal.

Dry agents say the labels are similar to many found on poisonous concoctions sold during the last six months. Chief Dry Agent Stapleton is going over the list of names found in Dodge's rooms and further arrests are probable.

ACTRESS TELLS SECRET

Tells How to Darken Gray Hair With a Home-Made Mixture.

Joicey Williams, the well-known American actress, recently made the following statement about gray hair and how to darken it, with a home-made mixture:

"Anyone can prepare a simple mixture at home that will gradually darken gray, streaked or faded hair, and make it soft and glossy. To a half pint of water add 1 ounce of bay rum, a small box of Orlex Compound, and ½ ounce of glycerine.

These ingredients can be bought at any drug store at very little cost. Apply to the hair twice a week until the desired shade is obained. This will make a gray-haired person look twenty years younger. It does not color the scalp, is not sticky or greasy and does not rub off."

DOMINION C.B.Q TABLETS

ARE GOOD FOR A COLD

When your cold clings like a leech and your friends ask "How are you?" your invariable reply is "Rotten, thanks?"—because you have not taken the right steps to allay your ailment.

DOMINION C.B.Q. Tablets are good for a cold; in a short time they will bring your condition back to normal, and you will feel "Fine, thanks" once again! They are also highly recommended to relieve Headaches, and Neuralgia.

DOMINION C.B.Q. Tablets (Cascara, Bromide and Quinine) are pleasant to take and always give immediate relief.

At all druggists—in the Red Box.

National Drug and Chemical Co. of Canada, Limited. 26

COAL and WOOD

I am now prepared to deliver First-Class Coal in any size or quantity desired at the market prices.

Hard and mixed Wood, and Slabs, at the closest prices.

H. H. DINSDALE. Office and yard, 191 Charlotte Street. Telephone 153. 6od 173

LARGE PEA COAL

Only $13.50 per Ton. We have only a Limited Quantity left — so Order at Once.

A. LOW & CO. 264 Simcoe Street Phone 697. Nights and Holidays 1327.

CHINA PAINTING

Mrs. Langley McCarthy

TEACHES BISCOFF'S NEW AND BEAUTIFUL WORK IN CHINA PAINTING.

844th BARGAIN ANNEX EVENT

The CRESSMAN Company Limited

WEDNESDAY, FEB. 15th 1922

Greatest Sale of Dress Goods, Suitings and Coatings Ever in the Annex

Wentworth Nickle-Plated Ware at Greatly Reduced Prices for Wednesday

Beautifully finished nickel pieces. Plated on a heavy copper base. Every piece is fully guaranteed and priced for Wednesday's Bargain Annex Sale at the lowest quotations in years. Come early, for there are only six of some pieces. See George Street Window.

No. 6 Tea Kettle. Regular $2.30 value, for $1.69.
No. 7 Tea Kettle. Regular $2.40 value, for $1.98.
No. 8 Tea Kettle. Regular $2.50 value, for $2.09.
No. 9 Tea Kettle. Regular $2.75 value, for $2.29.
Two-Pint Upright Tea Pot. Regular $1.70, for $1.29.
Three-Pint Upright Tea Pot. Regular $1.85, for $1.39.
Four-Pint Upright Tea Pot. Regular $2.00, for $1.49.
Three-Pint Colonial Tea Pot. Regular $4.25, for $3.19.
Four-Pint Colonial Tea Pot. Regular $4.50, for $3.29.
Two-pint Coffee Pot Regular $1.70, for $1.29.
Three-Pint Coffee Pot. Regular $1.85, for $1.39.
Four-Pint Coffee Pot. Regular $2.00, for $1.49.

Former $3 to $5 Values at $1.79 Yard

THE Bargain Annex buyer made a great purchase of an entire clearing lot from one of the best woollen firms in Canada.

Most prominent in the lot are all-wool, 54-inch SERGES in black, Copenhagen, navy, brown and dark green; COVERT CLOTH, 54 inches wide, in sand color; GRANITE CLOTH, 42 inches wide, in Burgundy and Copenhagen; TWEED COATINGS, 52 inches wide; POPLINS, 54 inches wide, obtainable in navy and brown.

All are lines that only a few months ago were selling at from $3 to $5 a yard.

As many as possible will be displayed in our George St. Window to-night.

This one price lot will occupy the entire dress goods counter in the Annex.

$1.25 AND $1.35 HESPELER GREY GRANITE WARE, 89c

This price is the lowest in years for these large size granite ware pieces. Every one is guaranteed to be first quality Hespeler Grey. Choice of Stove Pots, Tea Kettles and Potato Pots. Only about eighty pieces altogether. Come early.

NEW SHIPMENT

35c English Ginghams and Chambrays, 29c Yard

Every day these same fabrics sell on the Main Floor at 35c a yard. There is a good selection of shepherd checks, attractive plaid patterns and Plain Chambrays in a wide range of colorings. We can strongly recommend them for their wearing and washing qualities. A few pieces will be displayed in our windows tonight, but a much larger selection will be in the Annex Wednesday.

MILL ENDS

8-4 and 9-4 Bleached Sheetings, 59c Yard

A mill case lot of short ends of Fully Bleached Sheetings in 8/4 and 9/4 width. Plain and twilled qualities that regularly sell at 75c, 85c and $1.00. Lengths from 2 to 10 yards. Sold by lengths only.

45c Underwear Nainsook, 33c Yard

This lovely Nainsook is thirty-six inches wide and is an ideal fabric for women's and children's underwear and night gowns. The special price on the Street Floor is 45c. Five pieces only. Come early.

Time-Limit Sales

11.30 A.M. TO. 1.30 P.M.

100 Cases Laundry Soap, 10 Bars 67c

You choice of "Sunlight," "P. & G. White Naphtha," and "Gold." The three most popular makes of Laundry Soap in the trade today.

Not more than twenty bars to one buyer and no 'phone orders.

4.30 TO 5.30 P.M.

50c Black and White Shepherd Check Dress Goods 33c Yard

It is a special 50c line and an exceptional value at that price. A hard wearing, good washing cloth. Choice of two sizes of check, a medium weight and 36 inches wide.

No 'Phone Orders.

You Will Make An Economical Purchase If You Buy Any of These

Fully Bleached Canton Flannel, heavy quality, 23c yard.
$1.25 Farmer's Satins, black and colors, 54 inches wide, 98c yard.
75c Natural Shantung Raw Silk, 59c yard.
Fully Bleached Table Damask, 56 inches wide, 63c yard.
Mill Ends of White Wash Goods, 19c yard.
Mill Ends of Yard-wide Prints, 15c yard.
Extra size rolls of "St. Lawrence" Toilet Paper, 6 for 49c.
Men's $1.50 Blue Denim Work Shirts, 98c.
30/32-inch Striped Shirting Ginghams, 23c yard.
25c Cambric-Finish White Cotton, 19c yard.
12½c Embroidery Edgings, 8c yard.
Lawson's Snowflake Ammonia, 4 for 29c.

Women's Black Cashmerette and Brown Lisle Hose, 23c Pair

Both lines are regular 40c value and are almost down to half-price for a quick clearaway. Seamless and the sizes are mostly 9 and 9½.

Boys' and Girls' 50c Ribbed School Hose, 29c Pair, 3 Pairs 85c

Good substantial Hose for school wear. Fine ribs for girls and heavy ribs for boys. Seamless, double heels and toes. Good 50c value anywhere. Sizes 6 to 10. Worth buying in half-dozen and dozen lots.

Women's $1.50 Underwear, $1.19

They are Watson-made garments, medium weight and fine ribbed knit. The Vests are cream color. Choice of long or short sleeves. The Drawers are ankle length and match the Vests. Sizes 36, 38 and 40.

Children's $1.15 and $1.25 Underwear, 89c Garment

They are Watson-made and a fine rib in white only. The Vests have button fronts and long sleeves and the Drawers are ankle length. Sizes 26, 28, 30 and 32.

Cressman's Shetland Floss, 10c Skein

The full size package and an excellent buy at the 10c price. Soft and fine and of a good grade of wool. Obtainable in the following colors—black, white, navy, turquoise, buff, rose, silver, peacock, Harding blue, cadet and Havana brown.

50c Curtain Nets, 29c Yard

The price is almost half. They have scalloped edges and first buyers will have choice of three patterns. The widths range from 38 to 40 inches. Four hundred yards to sell.

Feather Filled Bed Pillows, 69c Each

They are covered with attractive blue and white art ticking, are regulation size and well filled with feathers. An especially low price for Bargain Annex buyers.

Polished Handle Corn Brooms, 43c

Good Brooms because they are well filled, and bound with five stout strings. Suitable for indoor or outdoor use.

Print and Percale House Dresses, 79c

Unimportant machine stains make them "seconds." Otherwise they are perfect in every way. A good selection of patterns in durable fabrics.

Factory Knitting Yarn, 25c for ¼-Lb. Skein

Regularly it sells at $1.40 a lb., and is worth it. You can have grey, black, white and mixed grey and white. Three-ply weight. A limited quantity in some colours.

Yard-Wide Factory Cotton, 14c Yard

A clean fine weave and a good weight. It is the full yard in width. It was purchased six months ago, hence the Wednesday price is less than cost.

IN MILLBROOK AND DISTRICT

Special Services in the Presbyterian Church--Pinned Under Load of Logs.

MILLBROOK, Feb. 14.—The services in the Presbyterian church on Sunday morning and in the Methodist church at night, were taken by Rev. A. E. Snider, of Brantford, in the interests of the Christian Men's Brotherhood Federation. Mr. Snider is an unusually fine speaker, and his discourses proved so interesting and attractive that both churches are anxious to have him lecture here in the near future if his services can be secured.

The lesson at night was from the 10th chapter of Luke, "The Story of the Kind Man," the minister advising his hearers to strike out the word "Samaritan," and substitute "kind," as being the better description. That Mr. Snider has an amazing memory was evidenced by the fact that during the reading of the lesson he did not need to open the Bible at all, merely stating that he had committed to memory the Psalms, and the New Testament while a boy in the Sunday school; and thought he has now been forty-seven years in the ministry and so is no longer a young man, yet this knowledge is still quite fresh in his mind.

The text at night was from Luke 10:33, "And When He Saw Him," the whole sermon being summed up in the one word "saw," since that contained the whole story, moral and all. Many "look" but do not "see," and the secret of success is in "seeing."

When the eye looked upon the man in need who had been the victim of a "hold-up," and was left half dead by the wayside, the heart was touched, he had compassion on him," and then we see the kind man in action, "he went to him, and bound up his wounds," etc. All this is a true picture of what the Christian Men's Brotherhood is trying to do for those in want and suffering.

After commenting upon the new world in which we are living with a new language, new thoughts, new deeds, new dress (the latter not always an improvement because of its lack of quantity), new truths, the speaker made the somewhat surprising statement that we are living in an age of unparalled goodness. "I know," he said, "about profiteers, and bootleggers, and hold-ups, and murders, but these things are news. If I came to your town and led one man to give himself to Christ the newspapers would have no word to say about it, but if I injured one of your children they would not be silent. Does not this prove that goodness is so common that it is not news? " The railways give Mr. Snider a half-fare ticket for an entire year's travelling because of the work in which he is engaged, without any request being sent in for such a privilege, and in the course of twelve months' continual going about up and down the country he could only recollect hearing one man swear, and had not once seen anyone under the influence of liquor.

It is also an age of unparallelled kindness, for there never was a time in the history of the world when people were thinking of each other as they are now. What is the Christian Men's Brotherhood? A federation of every Protestant church in Canada, except the Lutherans, with a view of lining up the men to hold up the hands of their pastors so faithfully and persistently that the latter may count each man in his congregation as a personal friend, and know positively that he can rely upon their assistance for every good word and work. One of its aims is to have every man in the community in the church, and this means thinking, and careful planning; but if the men can be made to feel that they are wanted there we can have them. A personal visit to two different churches was contrasted by the speaker, one a 'building" in Winnipeg that cost $100,000, he wouldn't call it a church because it really was a refrigerator with the minister in cold storage; the other was Spurgeons Tabernacle in London, where, even in the waiting line, people were so warmly welcomed that the unusual announcement was made: "The management of this church are compelled to ask members to remain away during the next three weeks and let outsiders come in."

The time for thinking in this matter has come; Jesus gave the secret when He said: "Go out—and invite them." There is no use in praying about it without, action any more than there would be in the gardner, or the farmer, praying for a crop and doing nothing, because God doesn't work that way. Membership in the Brotherhood does not imply fees, or obligations, nor do they use the word "duty," that belong to the 18th century, but "opportunity" expresses its viewpoint; "how long will I be remembered and why?" It is a business, because Chritianity is a business," and, "My Father worketh, and I work." A man is not a good, shrewd, brainy, business man who is not a Christian, for the way of sin has been condemned, and is a man bright and intelligent who will stay on a condemned road?

His church in Brantford, the speaker stated, is packed with men; how do they do it? Win them by various means, studying the character and circumstances, working and planning patiently, suiting the bait to the kind of fish to be caught. "Others" is the Brotherhood motto, and in conclusion Mr. Snider spoke of the orphan children of Serbia and what is being done to save them from death by starvation. As an object lesson six boys and girls from the congregation were called to the platform and draped in the British flag, "the most expensive dry goods in the world," while Mrs. Sayles sang as a solo," "Into a tent where a gypsy boy lay," all joining in the chorus. The value of one child was emphasized and the fact stated that the Men's Brotherhood has undertaken to feed and clothe 5,000,000 of these starving orphans.

$185 was received in the Presbyterian church in the morning towards this worthy object, this amount being from the two congregations, Garden Hill and Millbrook, and including a personal subscription of $50 from Mr. T. A. Kelly, $85 was subscribed in the evening at the Methodist church, the speaker explaining that by Saturday of this week the money would be buying food in Serbia for the children. Rev. Jos. Wilks returned thanks when the ushers gathered up the signed cards and the money contributed.

Mr. and Mrs. T.H. Aiken, of Fallis Line, spent last week visiting friends in Port Hope, and also Mr. Aiken's brother near Elizabethville.

Messrs. Ross Edmunds, E. C. Richards, N. Janes and J. H. McGill went to Port Hope on Friday evening to see the hockey match between that town and Picton. The score was 3-1 in favor of Port Hope.

Mr. John Newton, of Cavanville, met with a serious accident at noon on Saturday, near the C. P. R. Station. He was driving on a load of logs, in company with Mr. Wm. Davidson, when somehow the sleigh upset, pinning him underneath the load. Mr. B. F. Carley assisted Mr. Davidson in lifting the logs and in extricating Mr. Newton. Dr. Turner was summoned and found no bones broken, but his patient is badly bruised and crushed.

The sale of home-made baking and candy held in Mr. C. Garside's store on Saturday afternoon by the girls of the "Golden Links" Mission Circle was decidedly successful, over $30 being cleared. Those assisting were Misses Lila Pethick and Ella Elson, who had charge of the cake counter; E. Shepherd and M. Skitch, who looked after the candy; Bertha Hatherly, who attended to the sale of bread and buns; Mrs. F. Smith and Mrs. J. McKnight, who were the committee on arrangement, and Mrs. J. L. Byam, the Superintendent of the Circle, who had a general oversight of the afternoon's proceedings.

Vanita Ingram, the little daughter of Mr. and Mrs. Thos. Ingram, had to be taken to the hospital here on Friday evening, having been injured while sleigh-riding, with her brothers, on Clarry's Hill. Coming round the corner their 'bus ran under Mr. West's car, which was going up the hill at a good rate of speed. Fortunately, the child's injuries are not as serious as it was at first thought they would prove to be.

Mr. and Mrs. J. L. Byam entertained the boys belonging to the Trail Rangers at their home on Thursday evening. Eighteen of the boys were present, with their physical director, Mr. Chas. Garside, and a very pleasant time was spent in games, music, etc., ending up with a "marshmallow roast," which was especially enjoyed.

As the humming bird moth works at night it is rarely seen.

Hydro-electric Development Scheme for Ottawa River

OTTAWA, February 14 (Canadian Press). — Plans for a demand for Hydro-Electric power development in the Calumet channel of the Ottawa River at Bryson, Que., have been deposited by the Ottawa and Hull Power and Manufacturing Company, withe the Minister of Public Works at Ottawa, and the Land Registry Office at Quebec, disclosing the fact that the company is considering future expansion of its power development.

MOTHER, QUICK! GIVE CALIFORNIA FIG SYRUP FOR CHILD'S BOWELS

Even a sick child loves the 'fruity' taste of "California Fig Syrup." If the little tongue is coated, or if your child is listless, cross, feverish, full of cold, or has colic, a teaspoonful will never fail to open the bowels. In a few hours you can see for yourself how thoroughly it works all the constipation poison, sour bile and waste from the tender, little bowels, and gives you a well, playful child again.

Millions of mothers keep "California Fig Syrup" handy They know a teaspoonful to-day saves a sick child to-morrow. Ask your druggist for genuine "California Fig Syrup' which has directions for babies and children of all ages printed on the bottle. Mother! You must say **"California"** or you may get an imitation fig syrup.

The Examiner News Agents

CENTRE WARD.

LeBarr's Bookstore, Charlotte street.
Soden's Bookstore, Hunter street.
Graham's Book Store, Charlotte street.
Gainey's Barber Shop, George street.
Gainey's Barber Shop, George street.
Kirk's Grocery, Hunter and Bethune.
Sutherland's Grocery, Opposite Market.
Trebilcock's Book Store, George street.

NORTH WARD.

Walton's Grocery, Benson street.
Hooper's Confectionery, North Store.
Bell's Grocery, Auburn.

WEST WARD.

Boorman's Confectionery, McDonnel St.
Routley's Grocery, Brock and Park street.
Kennedy's Grocery, McDonnel street.
Roberts' Grocery, McDonnel street.

EAST WARD.

Boorman's Confectionery, Hunter St. E.
Anthony's Fruit Store, Hunter St. East.
Maniece's Grocery, Hunter Street East.
Speer's Grocery, Hunter Street East.
Killingbeck's Grocery, Downer's Corners.
Burgess' Grocery, Downer's Corners.

SOUTH WARD.

Braund's Grocery, Chamberlain street.
Prest's Grocery, New Chamberlain St.
Inch's Grocery, near Crawford's Grove.
Rook's Grocery, Prince street.
Deyell's Grocery, Lake and Aylmer Sts.
Thompson's Grocery, Aylmer and Townsend streets.
Arnott's Grocery, Park and McGill Sts.
Knox's Grocery, Lock street.
Gradr's Grocery, Lock street.

LOST 16,145 UMBRELLAS.

PARIS, February 13 (Associated Press). — Parisians or visitors here lost 16,145 umbrellas in the streets and public squares of Paris last year. The losers seem to have treated the matter with a light heart, for only 5,000 were claimed.

Many umbrellas still awaiting claimants at the Prefecture of Police lost property office are of a costly kind, ranging in value from 100 to 500 francs, and are fine examples of the latest craze for Japanese ivory sword handled affairs.

GENEROUS RELIEF SCHEME UNLAWFUL

But It Was Attractive to London Deputation of Unemployed.

LONDON, Feb. 14. Canadian Press Cable.—Sir Alfred Mond, Minister of Health, refused to-day to receive a deputation of the unemployed who wished to urge a grant for relief on a par with the scale recently introduced in the borough of Toplar, which is much higher than the unemployed elsewhere receive.

The procession accompanying the deputation was diverted by the police from Trafalgar Square and went to Hyde Park.

Recently the borough of Toplar introduced a scale of 40 shillings a week for man and wife and six shillings for each child together with a weekly quantity of coal. The borough authorities however temporarily cancelled this scale after receiving a warning from the Minister of Health that the scale was unlawful.

DISOBEDIENCE OF INDIANS DEFERRED.

National Congress Will Decide Later Date of Beginning of Non-Co-operation.

LONDON, Feb. 14. Canadian Press. —A communication issued by the India Office this evening concerning the resolution of the Indian National Congress says the date for the commencement of civil disobedience is to be decided later by a committee of the congress.

A despatch from Bombay reports that the meeting at which the decision to postpone civil disobedience was taken, included a few specially invited Independents, including Pandit Madan Mohan Malaviya, one of the Non-Cooperationist leaders.

This despatch adds that the view expressed in the resolution deploring the outbreak at Chauri-Chaura was not unexpected, but that the other resolutions go further than had been anticipated and appear to facilitate the holding of the round table conference at which the independents are aiming. It is improbable that the rank and file of the Non-Cooperators will disagree with the decision, although the Kornatik Provincial Conference at Mangalore has just resolved that civil disobedience is the only course open to the country.

The Bombay Chronicle is quoted as saying it considers the decision of the National Congress shows the statesmanship of Mohandas K. Gandhi, head of the Non-Cooperation movement. The movement declares that at Guntur, where a movement for the non-payment of taxes was recently inaugurated, it has already been decided that the time for such action is not yet opportune. All the Non-Cooperation activities in the Gorakphuj district have likewise been suspended.

The strike on the East Indian Railway continues to spread. The trouble has reached the important junction of Mogalserai and freight congestion is threatened. The India Office announces that the men in the workshops at Allahabad have struck, and that the strike has also spread to Agra. At Allahabad 5000 men are involved.

NERVOUS BREAKDOWN COULDN'T SLEEP NIGHT

To those on the verge of a nervous breakdown the following symptoms present themselves: nervous headaches, a feeling of depression, fitful, disturbed, restless and unrefreshing sleep, often troubled with frightful dreams, avoidance of crowded places, dread of being alone, horror of society, etc.

When the nerves become affected in this way the heart generally becomes affected too, and on the first signs of any weakness of the heart or nerves, flagging energy or physical breakdown do not wait until your case becomes hopeless; but get a remedy that will at once quieten the nerves, strengthen the heart and build up the entire system.

This you will find in

MILBURN'S HEART AND NERVE PILLS.

Mrs. M. Damgand, Young's Cove Road, N.B., writes: "I was bothered very much with my heart and nerves; had nervous headaches and dizziness, could not sleep at nights, and my appetite was all gone. I was on a nervous breakdown when a neighbor told me to try Milburn's Heart and Nerve Pills. This I did, and before I had the second box used I was better and would advise anyone who has nerve trouble to take them."

Price, 50c a box at all dealers, or mailed direct on receipt of price by The T. Milburn Co., Limited, Toronto, Ont.

RUINED THOUSANDS

CHICAGO, Feb. 4.—(Canadian Press.)—Raymond Bischoff whose financial operations are alleged to have ruined thousands of poor investors who trusted him with their life savings, yesterday told Federal Judge Landis that, "I owe $4,500,000 and I have less than $1,000.

FIBRE OF NATION'S MORALS LOOSENING.

Bonar Law Says Burden of Taxation Brings Train of Evils.

LONDON, Feb. 14. Canadian Press —Right Hon. Bonar Law in acknowledging the freedom of the City of Glasgow on Monday, said that the people in this country and throughout the world were loosening in national moral fibre. The immense burden of taxation, he said, which whatever economics are effected, must remain, tended to prevent employment and was as great an evil in Great Britain as the evil that destroyed the villages in France.

Great Britain would overcome her difficulties added Mr. Law, not through the government, but by the steadfastness of her people.

Numerous interruptions by the unemployed before Mr. Law spoke, resulted in the police removing five men from the hall.

PREVENT STRIKES IN GREAT BRITAIN.

Elaborate Machinery Has Been Devised.

LONDON, Feb. 14.—(Associated Press)—Railway officials of Great Britain hope that at last they have found a means of preventing strikes. Elaborate machinery has just been devised with that end in view.

This includes a series of joint committees and councils leading up to central railway councils for each railroad.

It will work this way. When a dispute arises in one locality it will be referred to a local committee. If the committee fail to agree, the question then may be referred by either side to a central railway council. If this in turn fail, the dispute goes before the council for the whole railroad.

Failure of this council to end the dispute will send it automatically to the Central Wages Board.

The scheme was adopted after long negogiations between managers of the railways and representatives of the three unions of railway men.

Leaders of the unions say this machinery is as elaborate as human ingenuity can devise.

A WORLD'S RECORD

NEW YORK, Feb. 14.—(Canadian Press).—Joe Ray last night set world's record for mile and quarter by running distance in five minutes thirty-three and three-fifths seconds This is fivefifteenths seconds faster than record made by Thos. Conneff on September 2, 189.

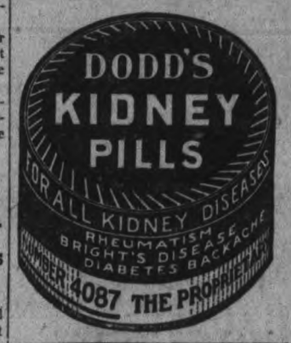

KEEP OUT JACK FROST
WITH CHAMBERLAIN
Weatherstrip

It pays for itself—Saves you Money in Fuel and Comfort.
Ask for an Estimate on House, Factory, or Office. See
J. H. VANCE
AT 773 AYLMER STREET
Or Call His PHONE 1232 s-t-t

Back hurt you? Can't straighten up without feeling sudden pains, sharp aches and twinges? Now listen! That's lumbago, sciatica or maybe from a strain, and you'll get blessed relief the moment you rub your back with soothing, penetrating "St. Jacobs Oil." Nothing else takes out soreness, lameless and stiffness so quickly. You simply rub it on and out comes the pain. It is perfectly harmless and doesn't burn or discolor the skin.

Limber up! Don't suffer! Get a small trial bottle from any drug store, and after using it just once, you'll forget that you ever had backache, lumbago or sciatica, because your back will never hurt or cause any more misery. It never disappoints and has been recommended for 60 years.

Superior—
in every sense of the word.
CHASE & SANBORN'S
SUPERIOR TEA
It has the flavor.
CHASE & SANBORN, Montreal.

Ladies'
Tailor-Made Suits
ONLY 2 MORE DAYS AT THE REDUCED PRICES

Spring is advancing, and so is Easter. We are still booking Orders at the REDUCED PRICE OF 25% OFF for the Next Two Days. We can only turn out a Limited Number during that time, and Orders are coming in lively. Don't delay, please.

SUITS that were made up last Spring season for $85.00, are down to **$59.00** this Season.

They are made in Guaranteed English and French Serge, Indigo Blue, 18 ounces Wool to the yard, and Guaranteed not to fade.

EXTRA SPECIAL FOR THIS WEEK ONLY

We received This Morning the new "ADMIRAL BEATTY" NAVY SERGE, Guaranteed Indigo Dye, which we will make up THIS WEEK ONLY for $45.00. This is Rare Value.

Rogow Bros. Style Shop
COR. GEORGE AND BROCK STREETS
Open Evenings :: 'Phone 1022

Big Savings Found Here on Small Things

Watkin's Mulsified Cocoanut Oil Shampoo. Regular 50c, for 39c

Witch Hazel, for chapped hands. Regular price, 25c. Wednesday 19c

1 tube of Mennen's Tooth Paste and 1 Tooth Brush for 25c

Silk Lingerie Ribbon, in blue or white, 5 yards 10c ½-inch Satin Ribbon, in pink, blue or white. Sale price .....3 yards 15c 1-inch Satin Ribbon, in pink, blue or white. Sale price .....3 yards 25c Dressing Combs, fine and coarse or all-coarse teeth. Each 25c

ECONOMY BASEMENT

Kitchen Bowls, Sets of 3 for 59c

Plain White Heavy Porcelain Bowls with blue band decorations. Set of 3 for 59c

Granite Dish Pans, 35c Each

These are "seconds"; some slight imperfection that will not decrease the wearing quality. On Sale Wednesday, each 35c

Knife Boxes, 59c Each

Made from fancy sheet tin with handle in centre. Very handy to have around the kitchen. Wednesday, each 59c

Semi-Porcelain Jardinieres, 79c to $2.39 each

An assortment of very pretty Semi-Porcelain Jardinieres with floral decorations. The prominent colors are green, rose, blue and yellow. Different sizes to choose from. Priced from, each .....79c to $2.39

Glass Bak Oven Ware Pie Plates, Reg. $1.50, for $1.29

On sale Wednesday only. Medium sized Pie Plates that will stand oven heat; neat engraving. Wednesday $1.29

Large Granite Pudding Pans at 19c Each (Reg. 29c)

A Wednesday Sale of Grey Granite Pudding Pans in large size. Wednesday only, each, 19c

Dust Caps 2 for 25c

Made from pink, blue or tan chambray in pretty Dutch style, with turn-back at front and elastic in the back, making them fit tightly about the head. Excellent quality of material used in making them. On Sale Wednesday at the Notion Counter for..... 2 for **25c**

THE J.C. Turnbull CO. LTD

Have Your Mid-Day Lunch at our Luncheonette, Soda Fountain, Main Floor. 25c to 35c Lunches. hot or cold. All Pastry home-made. Alaska Pies are sold here.

Greatest Skirt Sale Ever Staged in Peterboro

Plain Jersey, Striped Serges, Taffetas, Plaid Silks, Tricolettes, Striped and Plaid Skirtings, are the materials.

Cloth Skirts, Reg. from $8.50 to $16.50
Silk Skirts, Reg. from $13.00 to $22.50
ALL FOR ONE PRICE, WEDNESDAY,

$4.95 each

This is the greatest Sale of Skirts ever staged in this vicinity. Every Skirt on Sale is wonderful value and every Skirt is wonderful quality. There are Pleated Skirts with belts and pockets, Plain Sport Skirts with belts and pockets and Skirts with patch pockets and belts. Every one of them are smart and popular for spring. All sizes. See window display. One price for all on Wednesday..... **$4.95**

(Second Floor)

Just a Few Toques Left to Clear at

25c each

There are only a few of these All-Wool Toques for girls or boys left. They are exceptionally low in price at the clearing offer, each 25c

18-Oz. Bars of Castile Soap,

19c each, 2 for 35c

Pure Castile Soap in the large bars. They measure 11 inches long and the regular size other ways. Sale Wednesday, each 19c

Beach Cloths,

35c yard

For making into jumper dresses, skirts, etc. The colors are saxe, sand, mauve, pink or white. Sale Wednesday, yard 35c

12-4 Flannelette Blankets, Largest Size, (Seconds)

$2.69 pair

The largest size and best quality Flannelette Blankets in white with pink or blue borders. The imperfections in many cases can scarcely be detected. On Sale Wednesday for, pair..... **$2.69**

Mill Ends of Table Damask

The balance of a large purchase made direct from the mill. All good useable lengths at ridiculously low prices.

Reg. 25c White Cotton, 17c Yard

36 inches wide and a splendid quality for general use. Round even thread and closely woven. Yard 17c

Pure Linen Crash Towelling, Reg. 50c Value, for 33c Yard

Brown and white even stripe. The real old-fashioned pure linen kind. 16 inches wide. Regular 50c sale. Wednesday, per yard 33c

The Greatest Hosiery Sale in the History of This Store is Still in Progress

Black Cotton Hose, Regular 33c Value for 23c, or 3 Pair for 65c

Cashmerette Hose, Regular Value 49c Pair, for 39c Pair, or 2 Pair for 75c.

Medium Weight Cashmere Hose Regular $1 Value, for 79c Pair, or 2 Pair for $1.50.

Boys' All-Wool Pullover Jerseys, Reg. $2.25 to $3.00, For 98c each

The small boy should have at least one of these All-Wool Pullover Jerseys these cold days to wear under his coat. They are buttoned at the shoulder and may be had in either grey or scarlet. This is a clean-up price for Wednesday, each, **98c**

Overalls may be had to match the Jerseys on Wednesday at, each..... **98c**

EXPERTS PLAN FUTURE OF A WIRELESS WORLD

Predicts Extensive Use of Wireless Telephone Receivers Within a Year.

NEW YORK Feb. 14.—Visions of a wireless America hearing through the air news national musical comedies and sermons were brought into the realm of reality when final plans were drawn up here for the meeting of radio traffic experts.

All these things will be placed under government regulation in the commission report experts said.

Experts of the departments of agriculture war navy post office and commerce together with several outside radio experts, will make up the gathering which next week is to map the wireless future of America.

Predictions are made that within a year a large proportion of the homes in America will be provided with wireless telephone receiving instruments.

The air now is so cluttered up with the miscellaneous jabberings of amateur wirelsss operators that the government found it necessary to call the conference.

It is planned not only to provide for present conditions, but for a vast enlargement of the wireless capabilities of the nation. Wave lengths will be regulated by the governments, so as to provide clear way for government reports.

The result will be especially pleasing to the farmers, the experts say. Homes many miles from cities can keep in touch with things that are going on throughout the nation. The farmer, installing a wireless receiving device in his home—at the cost of a few dollars—can receive daily government crop reports, weather conditions and news of the world.

President Harding has led the way with the installation of a wireless 'phone in the White House.

An effort will be made to regulate the sale of these small receiving and sending instruments, a high official declared. He said that a separate government bureau in the department of commerce would be enlarged to handle all wireless matters. Permits will be required of all operators.

Watch Your Waist Line

BY MARIAN HALE.

NEW YORK, Feb. 14.—The very low sashed gown has had an enormous run and probably will extend quite into the summer season. But there is a noticeable tendency in the advance models toward the natural waist line and even rumors of the really raised line.

However the placing of the waist line is really an individual matter. The secret of the thing is in knowing oneself and one's growth.

This lovely Claire model—a graceful combination of chiffon, Italian lace and organdie —is sashed quite at the natural waist line, a thing done with an eye admirably sensitive to line and balance. Another swagger bit which is done with the wide sash is the drape effect at the left—the wide heavy silk of the sash extends below the rather indistinct hem line.

Chiffon is used for the fashioning of the base of the frock. Italian lace, soft and lovely, ripples on either side of a front panel, extends over the shoulders and forms a very plain and very handsome blouse back.

An interesting color note of the gown, which is otherwise black, is the fastening of little bunches of bright rose apples at intervals on the corn-colored organdie panel. The apples are handmade and give the frock a decidedly distinctive touch.

AGITATORS WOULD GOVERN CEYLON.

Low Country Sinhalese Advance Plan.

COLOMBO, Ceylon, Feb. 13. — (Canadian Press). — Following the demand for home rule in India, a body calling itself the National Congress, has put forward a scheme whereby Ceylon would have a chamber of 45 members, of whom 28 would be elected on a territorial basis. Today there is a Legislative Council with 16 elected members, three unofficial members nominated to represent minority interests, four other nominated members who are shortly to be elected members and 16 officials. The unofficial members are nominated by the Governor as President of the Council, but the programme of the National Congress demands the disappearance of the Governor, the appointment of three elected Ministers, and the abolition of any residential qualification for the representative of any district.

The object of the demand, which, it is thought the Government is almost certain to reject, is to enable a certain group of Low Country Sinhalese — the agitators — to run their candidates from Colombo into seats intended to be representative of the very varied provinces of the island. Should the Sinhalese succeed in this they would swamp out the representation of special communities, and would deprive the British Government of power to govern.

Some striking figures just incorporated in a speech by Sir William Manning, the Governor, show the material means whereby the caucus hopes to "run" the country. Of the whole male population of the island, 52 per cent. are illiterate, that is to say, they can neither read nor write nor sign their names in any language whatsoever. And even of those who are called "literate," many prove on trial to write something which could not possibly be held to represent their names. Less than 5 per cent. of the male population are literates so far as the English language is concerned.

This proportion of illiteracy is, as everywhere, the best assistance to the schemes of the so-called National Congress. From Colombo they would send up candidates sworn neither to the Constitution nor to anybody except the caucus (that was done in the present Council also), and these candidates would have every chance of capturing seats against local men by reason of their specious promise to a population not possessed of any ready means of testing their statements.

SPARE TIME JOBS FOR AFTHER

When you put dishes on ice in the ice chest they often slide off and your dinner dessert is spilled.

Avoid this by cutting small circular rubber pads out of any rubber padding and placing these on the ice first. They will hug the ice and prevent a dish put upon them from slipping.

SOLDIER BONUS OPPOSED BY WOMAN IN CONGRESS

Alice M. Robertson Says Veterans of Past Didn't Put Price on Patriotism.

NEW YORK, February 14 (Canadian Press). — Alice M. Robertson, representative in Congress from Oklahoma, declared yesterday in an address to the Women's Republican Club that she was opposed to the soldier bonus.

Soldiers demanding a bonus, she said, lacked the patriotism of the Americans who fought in the revolution, in the Civil and the Spanish-American Wars.

"Those veterans," she said, "didn't put a price on their patriotism."

Detroit Offers $16,500,000 For Local Traction Lines

DETROIT, Mich., Feb. 14.—(Canadian Press)—Conferences between city officials and representatives of the Detroit United Railway, looking to the sale to the city of the traction company's lines, will begin on Thursday, it was announced today by Elliot G. Stevenson, counsel for the company.

The conferences will start with Mayor Couzens' offer of $16,500,000 plus whatever increase in real estate values can be shown in the last three years.

NEW LEGISLATION.

TORONTO, Feb. 14. — (Canadian Press).—Not a very formidable array of legislation is forecasted in the speech from the Throne at the opening of the Legislature this afternoon. Although the document is about the same length of that of last year, much of the matter is historical and a review of legislation already enacted. Reference is made to the pending Hydro legislation, and a single paragraph deals with the deliberations of the Hydro Radial Commission and Commissioners' report. It tells of researches into fire insurance laws, Mechanics' Act, education and marketing of fruit, and announces that findings will be laid before the House.

Relatives Not Satisfied With Millionaire's Will

BOSTON, Feb. 14.—(Canadian Press)—Twenty-one nieces and nephews of the late Neil McNeil will contest the will by which St. Francis Xavier's College of Antigonish, N.S., eventually is to receive $1,000,000, it was learned yesterday. A trust fund representing the larger part of the estate was created by Mr. McNeil, the income to go to his neices and nephews, the only heirs-at-law, and principal to revert to the college upon the death of the last beneficiary.

The United States has 20,914 newspapers.

PUBLIC INQUIRY

DUBLIN, Feb. 14. — (Canadian Press.—Public inquiry into death of Commandant Fitzpatrick of Irish Republican army who was killed during fight at Clones, Saturday, is to be held today.

Worth Trying.

People who suffer back weakness, rheumatic pains or other symptoms of kidney disorders should try Solvax. Warne Drug Co., Limited, sell it under a guarantee of satisfaction or money refunded.

Price 50 cents. Sent direct on receipt of price. Address Booth's Hyomei Co., Listowel, Ont.

WAXING RICH BY FAKE ANTIQUES.

Imitation Business Exceedingly Profitable.

BERLIN, Feb. 14.—(Associated Press)—Modern "antiques" are being purchased wholesale in Germany for sale to unwary foreigners and newly rich Teutons who have been prompted to seek objects of real art by the news that a number of princely families have been compelled to market family heirlooms and rare treasures, according to investigations has been so profitable that hundreds of new "antique" stores have been opened, and representatives with choice lists of things "old families" have to part with are encountered at every turn.

One way of attracting the interest of a prospective buyer has become so common it has almost lost its value. The "antique" artist manoeuvers for an introduction and in the course of conversation mentions an old friend who once stood high in the favor of the former Emperor, who must now sell his priceless heirlooms for a mere song to buy his breakfast rolls and sausages.

The man's name, of course, cannot be divulged, he is so proud, and it would be such humiliation. Arrangements may be made, however, to view the antiques in the dwelling of an acquaintance, or they can be transported to the shop of some antique dealer.

This method is more sfuccessful with the newly rich Germans, who appreciate the part pride may play in the situation, than with foreigners especially Americans, who have learned that pride does not often prevent a prince or even a former king from talking business when a few hundred thousand marks are in sight.

Prices for genuine antiques, owing to the keen competition among purchasers, have reached staggering proportions and possessors of these treasurers are marketing now, either under the press of necessity or for business reasons. Some pieces belonging to a former King of Saxony whose heir is said to have disposed of his entire house furnishings, brought as much as 1,000,000 marks each.

NEGRO LYNCHED

ELLAVILLE, Ga., Feb. 14.—(Canadian Press). — Will Jones, negro was lynched here yesterday after he had been suspected of shooting two white farmers. His body was riddled with bullets.

HYDRO CONTROVERSY.

HAMILTON, Feb. 14. — Canadian Press. — "This thing must come to an end. I do not know how long government will last. This storm of pro-radialism may sweep us out of power. But as long as the government exists it has a duty to perform, and as the head of that government I will preform that duty. We don't intend to be stampeded into any action which is contrary to the welfare of the public or that of public enterprise."

This declaration was made by Premier Drury last night during an address on the hydro radials to the members of the Canadian Club here. The Premier presented forceful arguments against the proposed lines, and strongly condemned the hydro estimates which in most cases he said had been exceeded.

The daisy is the American Legion's official flower.

CORNS

Lift Off with Fingers

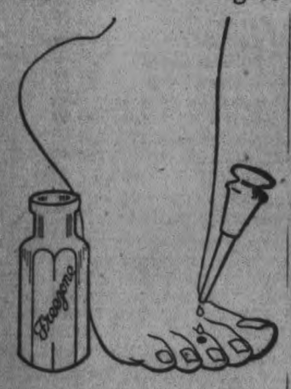

Doesn't hurt a bit! Drop a little "Freezone" on an aching corn, instantly that corn stops hurting, then shortly you lift it right off with fingers. Truly!

Your druggist sells a tiny bottle of "Freezone" for a few cents, sufficient to remove every hard corn, soft corn, or corn between the toes, and the calluses, without soreness or irritation.

Salvation Army Bandsman's Testimonial in Favour of Dr. Henderson's Herb Tablets

Mr. Russell Reeve, 23 Cornhill St., Chatham, Ont., says:

Gentlemen: Just a few lines to thank you for the wonderful benefit I have received from Dr. Henderson's Herb Treatment. For 25 years or more I have suffered from Catarrh of the head, brought on by going under the water too much. I had a very disagreeable discharge from my ear, which was very annoying as well as loathsome. I had tried several different treatments that were recommended to me, but they did not appear to help me. I purchased a box of your Herb Treatment and after using it for a time the discharge had ceased and it has never bothered me for over a year. I am certainly grateful to your agent for ever selling them to me. You can use this letter in any way that you choose for the benefit of others.

Dr. Henderson's Herb Tablets are not a "Cure all." It is simply a combination of herbs, roots, barks and juice of fruits that act directly upon the important internal organs, aiding them to perform their functions properly and thus to expel wastes and poisons from the system. In this natural way the body is given a thorough internal cleansing and then the forces of Nature can act vigorously and freely in rebuilding and restoring the affected parts. Try a box and watch the results. Price 25c., 50c. and $1.00 per box at Bond's Drug Store and Warne's Drug Co., Ltd.

THE HENDERSON HERB CO., TORONTO.

LAST WEEK

Of Smith's Forced Sale and After Stocktaking Clearance

CROWD THE STORE for FOUR DAYS MORE

PRICES HIT ROCK BOTTOM

Remember, Everything is on Sale—no reserve, but depleted lines, with broken sizes, must all be cleared, and prices have gone down to the bottom notch for these last four days' selling.

C. E. SMITH *The Shop for Good Shoes*
384 GEORGE STREET

Remember The Name

"SALADA"

TEA

H281

ITS STRENGTH, PURITY AND FRAGRANCE ARE UNEQUALED

The Sealed Packet is your safeguard

LICENSED SHIPPING.

BUDAPEST, Feb. 14.—(Associated Press). — U. Grant Smith, the United States Charge d'Affairs in Hungary, is making representations to the Hungarian Government that the United States Shipping Board's lines should be included among the licensed shipping companies.

Before the war, Hungary exercised a preferential treatment by which almost all emigration traffic was in the hands of the Cunard Line, and attempts to restore this policy have been made since the war.

Frank E. Ferris, of the United States Shipping Board, who was here some days ago, had a long discussion on the subject with members of the Government, and it is expected that equal treatment will be secured for the United States lines in the near future.

For New Styles And Pretty Arms

(Beauty Notes.)

Women are fast learning the value of the use of delatone for removing hair or fuzz from the face, neck or arms. A paste is made with some powdered delatone and water and spread on the hairy surface. In 2 or 3 minutes it is rubbed off, the skin washed and every bit of hair has disappeared. No failure will result if you are careful to buy genuine delatone and mix fresh as wanted.

New Satin Hats Now Showing

The Vanity

212 BARRIE BLDG.
'Phone 1730J
Miss S. E. McKinnon
Miss L. A. Jobbit

BRIEFS FROM WIRES

BELFAST, Feb. 14.— Forty-two of the kidnapped Unionists have requested Premier Craig of Ulster to immediately liberate Monaghan football players held at Derry, Unionists declaring that they themselves would be held captive until the football prisoners were released.

CHICAGO, Feb. 14.— (Canadian Press.)—Jack Dempsey, the world's heavyweight champion, left to-day for New York in response to an urgent message from Jack Kearns, that he was about to sign the champion for a match in London or Paris, presumably with Georges Carpentier.

DESTROYED BY FIRE.

OTTAWA, Feb. 14. — (Canadian Press). — The wholesale grocery warehouse of John Dover & Sons, 21-23 York Street, was destroyed by a fire which broke out at 2 o'clock this morning. The damage to stock and building is estimated at about one hundred thousand dollars. The stock in the adjacent premises of Joseph Grant, wholesale grocer, also suffered heavily from water and smoke.

SATISFIED WITH CONFERENCE

SOUTHAMPTON, Feb. 14—(Canadian Press).—Arthur J. Balfour and Lord Lee were officially welcomed by the Mayor when they debarked from the Aquitania this morning on their return from Washington.

In the course of a speech, Mr. Balfour expressed gratification at the accomplishments of the Washington Conference, and said he had been greatly impressed by the incessant zeal and desire to arrive at settlements of the various problems displayed by the nations represented.

BIG SUM FOR FIGHT.

NEW YORK, Feb. 14.—(Canadian Press).—The announcemeent was made to-day that Hugh Le Blanc, local boxing promoter, has offered Jack Britton, welterweight king, forty thousand dollars for a match with Moe Herscovitch, of Montreal.

TORONTO STOCK MARKETS.

TORONTO, February 14 (Canadian Press). — Brazilian with sales of 225 shares, accounted for nearly half of the total sales on the local stock exchange this morning. The trend was generally towards higher prices, with Brazilian gaining 5-8 at 32 ;C.P.R. 1 point at 133; Canada Bread 1-2 at 26 1-2. Abitibi was unchanged at 30 1-2. Unlisted stocks were quieter than usual, with Pressed Metals showing marked weakness at the close, losing 3 points at 36.

War Loans, with the exception of the 1934's, were quiet at unchanged prices.

HAD IN POSSESSION PELTS OUT OF SEASON

Two Brothers Were Heavily Fined This Morning

Two brothers, Solomon and Louis Bernbun, Jewish transient fur dealers, who claimed no particular place as their home were fined $300 in Police Court to-day for infractions of the Game and Fisheries Act. R. W. Carson, inspector of Game and Fisheries, arrested one of the brothers on Friday last on the train between Peterboro and Lindsay, and the other at the station here. The inspector's suspicions were aroused when he saw Louis hauling a bag from the coach to the baggage car. He followed Bernbun into the car and demanded him to open the bag. In it were the pelts of four beavers eight foxes and nine weasles. These were confiscated as being not tagged. Louis was arrested and the other brother taken into custody here.

Solomon Bernbun, who was arrested here was found with 74 muskrat skins in his possession. He was charged with illegally having these out of season and fined $200 on this score. The skins were seized making the total lot of furs now held by the department from this case worth some $300. He was fined $50 on a second charge of having 74 unprimed muskrat skins in his possession.

There was only the one charge of transporting furs not properly tagged against Louis Bernbun and he was fined $50. Through their solicitor, W. F. Huycke, accused pleaded guilty to all charges and arrangements were made to pay the fines rather than take the jail sentences offered as alternatives. Cost in the case were $18.

Head Stuffed By Catarrh or Cold? Use Healing Cream

If your nostrils are clogged, your throat distressed, or your head is stuffed by nasty catarrh or a cold, apply a little pure antiseptic germ destroying cream into your nostrils. It penetrates through every air passage, soothing inflamed, swollen membranes and you get instant relief.

How good it feels. Your nostrils are open. Your head is clear. No more hawking, snuffling, dryness or struggling for breath. Get a small bottle of Ely's Cream Balm from any druggist. Colds and catarrh yield like magic. Don't stay stuffed up. Relief is sure.

STERLING EXCHANGE.

NEW YORK, February 14 (Canadian Press). — Sterling exchange strong. Demand, 4.36 3-4; Canadian dollars, 4 1-4 per cent. discount.

FLOUR ADVANCES 65c.

MINNEAPOLIS, Feb. 14.—(Canadian Press.)—Flour scored an advance of 65 cents a barrel at one of the largest mills here to-day as a result of the strong wheat market.

THEN AND NOW.

B. Franklin framed a set of rules
Explaining how to save,
A code of maxims for the schools
He very wisely gave—
Told how each copper cent would grow
At compound interest, you know.

He glorified the ways of thrift
Through frugal plans each day—
Showed how to skimp and patch and sift,
Loose coins to lay away,
Providing for the years of age
By youthful prudence, grave and sage.

Whose would follow his advice
Vain pastimes must eschew,
And hesitantly ponder twice
Ere buying raiment new—
Forego frivolities which tend
To lead one recklessly to spend.

Alack! he preached in good old times,
Not for the present age,
When guileful men are moved to crimes
By folks who dollars save.
E'en misers from their treasures part
Where banditry's become an art.
—Ella A. Fanning in N.Y. Times.

Musicians To Tour Country

(ABOVE) DEVORAH NADWORNEY, (CENTRE, LEFT) ENRIQUE ROS, (RIGHT) GEORGE SMITH AND (BELOW) HERMAN ROSEN.

NEW YORK, Feb. 14. — Four young American musicians, national winners of the Young Professional Contests, will begin their professional careers the middle of February when they start on tour of the music clubs of the United States.

The winners of the contest are: Devorah Nadworney, contralto, of Bayonne, N.J.; Enrique Ros, piano, New York; Herman Rosen, violin, Cleveland, and George Smith, baritone, of Evanston, Ill.

The Young Professional Contests are held every year and are open only to all American trained students. The winners are then sent on tour under the direction of Mrs. Ora L. Fort and backed by the National Federation of Music Clubs until they have made their own place in the musical world.

Entrans to the national contests are those which have won contests held in their states by the state music club.

MEIGHEN RETURNS.

OTTAWA, Feb. 14. — (Canadian Press).—Hon. Arthur Meighen has returned from the Southern States.

GRAND CARNIVAL

Brock St. Rink

TUESDAY EVE. Next, February 21

For the Best Prizes Ever offered for an Ice Carnival in Peterborough

Visitors in Costume expected from Keene, Lakefield, Millbrook Omemee, etc.

GET YOUR COSTUME IN SHAPE

For Sore Muscles

The Original Product BAUME BENGUE Beware of Substitutes

RELIEVES PAIN

$1.00 a tube, at your dealer's, or by mail

The Lyeming Miles Co. Limited. Montreal

Market News

NEW YORK, February 14 (Canadian Press). — Speculative favourites made spirited gains at the open of to-day's stock market. Accumulation of buying orders over double holiday prompted further urgent covering of short contracts. Gulf States Steel made an initial gain of 2 1-2 points. Mexican Petroleum rose 2 points, and Baldwin Locomotive was 1 point higher. Studebaker, American Canned Corn Products, and several of the junior rails also strengthened. Improved conditions abroad were indicated by the brisker recovery in sterling exchange from Saturdayq's shop reaction.

Gossip during the morning dealt mainly with the possibility of a Government Bond issue instead of a special tax for the proposed soldiers' bonus. Seneca Copper was the one weak feature of the forenoon, declining 4 1-4 points on selling attributed to failure of a stock exchange firm. Mexican Petroleum assumed bullish leadership before noon, rising 2 points, with 1 point gains for California Petroleum and General Asphalt. Gulf States Steel cancelled half its rise, but Crucible and other independent steels were bought in anticipation of merger announcements during the day. Trading in rails was nominal, Southern Railway showing heaviness.

Call money opened at 5 per cent., time funds ranging from 4 3-4 to 5 per cent.

Selected stocks were marked up rapidly in the early afternoon, especially shares which are ordinarily not prominent in the dealings. Otis Elevator improved 7 points and American Ice common and preferred, Laclede Gas, Associated Dry Goods, Iron Products and Famous Players 1 to 3 1-2. Representative issues were well sustained and the market showed increasing breadth.

Sed aepieva-neechadergofg-uasw....N

THE GRAIN MARKET.

CHICAGO, February 14 (Canadian Press). — Opening wheat quotations here varied from 3 7-8c to 6 1-2c higher, with May 1.37 to 1.39 1-2 and July 1.22 to 1.23. These figures proved to be the topmost reached in the early trading inasmuch as sales to obtain profits broadened out, and for at least the time being checked any further gain.

Corn and oats mounted in value with wheat, though to a much less degree, the receipts of corn here today being unusually large and offsetting to a noticeable extent the influence of wheat price advance.

After opening 5-8c to 2 1-4c higher, May 59 3-4 to 60 3-8, the corn market gained a little more and then receded somewhat.

Oats started 3-8 to 7-8 higher, May 41 and later reacted a bit.

Wheat priced jumped as much as 6 1-2 cents a bushel to-day at the opening of the Wheat Board. The reason was the sensational advance in Liverpool and other foreign centres while the United States exchanges were closed yesterday.

A QUIET MARKET.

MONTREAL, February 14 (Canadian Press). — During the first half hour this morning absolutely nothing of interest occurred on the local stock exchange, only a few of the principal leaders putting in an appearance, and these without exception were unchanged.

TORONTO CATTLE MARKET.

TORONO, February 14 (Canadian Press). — Cattle market receipts were 1,096. Trade was fair. Quotations: Heavy beef steers, $7.00 to $8.00; choice butcher steers, $6.75 to $7.25; butcher cows, medium, $3.00 to $4.50; calves, $11.00 to $14.00; lambs, $11.00 to $12.00; hogs, selects, $13.00.

GRAIN GROWERS' CONVENTION

REGINA, Sask., Feb. 14.—(Canadian Press)—At the annual convention of the Saskatchewan Grain Growers is held in Regina from today until the 17th it is expected that the eight hundred delegates will petition the Dominion government to establish a wheat board in time to handle the 1922 crop. The feeling is said to be strong that Saskatchewan farmers should fall in line with the organized farmers of Alberta and Manitoba so that the agricultural interests of the three provinces will present a solid front when application for the formation of a board is made in Ottawa. The United Farmers conventions in Calgary and Winnipeg passed almost unanimously resolutions urging that such a board be appointed in an attempt to solve their marketing problems.

An important address on the subject recently by J. B. Musselman, general secretary of the Saskatchewan Grain Growers, at Watrous. "If," he said, "we cannot get the wheat board under all its old powers it becomes the duty of the government to guarantee farmers a reasonable minimum price for their wheat. If we can't get the wheat board or the guarantee of a minimum price, then God help us!" Mr. Musselman said he believed wheat today was at a "reasonable normal price", probably as high as could be expected in peace times. He emphasized the necessity of reducing transportation charges and putting the difference into the farmer's pockets.

Resolutions submitted by locals upon the convention to go into provincial politics as an organization have reached central office by the dozen, it is stated, and the debate on this subject promises to be full of interest. The convention last year did not take decisive action in the matter, and the Farmers as an organization took no part in the provincial election of 1921. Interest is added to the situation by the fact that J. A. Maharg, who is president of the Grain Growers, resigned from the Saskatchewan government during the recent federal election campaign after Premier Martin had made a speech which Mr. Maharg interpreted as an attack on the Progressive movement. Incidentally several resolutions have come from the locals asking endorsation of Mr. Maharg's action in this respect.

More than 200 resolutions have been received and several ask that the name of the association be made "The United Farmers of Saskatchewan", to make it conform with farmers' organizations in sister provinces.

Was Sick For Years Found Health Again

AND GIVES THE CREDIT TO DODD'S KIDNEY PILLS.

J. Bte. Langlois Now Recommends Dodd's Kidney Pills to All Who Suffer or Are in Bad Health.

Lac St. Marie, Que., Feb., 13.—(Special)—Simple and direct is the story J. Bte. Langlois, a well-known resident of this place, tells of Dodd's Kidney Pills. Here it is:

"Dodd's Kidney Pills produced in my case very satisfactory results. For five years I tried other medicines and got no better. For six months I have taken Dodd's Kidney Pills. Now I am well.

"To all who suffer or are in bad health I say take Dodd's Kidney Pills. They will help."

Dodd's Kidney Pills will help because they put the kidneys in condition to strain all the impurities, all the seeds of disease out of the blood. Sound kidneys mean pure blood. Pure blood means good health.

Ask your neighbours if Dodd's Kidney Pills do not make sound, healthy kidneys.

CATTLE DISEASE DECLINING.

LONDON, Feb. 14.—(Canadian Press).—A substantial diminution is shown in the latest figures dealing with foot and mouth disease in Great Britain. Fresh outbreaks reported totalled only 34 on Sunday and 24 Monday.

Comb Sage Tea in Hair to Darken It

IT'S GRANDMOTHER'S RECIPE TO KEEP HER LOCKS DARK, GLOSSY, BEAUTIFUL.

The old-time mixture of Sage Tea and Sulphur for darkening gray, streaked and faded hair is grandmother's recipe, and folks are again using it to keep their hair a good, even color, which is quite sensible, as we are living in an age when a youthful appearance is of the greatest advantage.

Nowadays, though, we don't have the troublesome task of gathering the sage and the mussy mixing at home. All drug stores sell the ready-to-use product, improved by the addition of other ingredients, called "Wyeth's Sage and Sulphur Compound." It is very popular because nobody can discover it has been applied. Simply moisten your comb or a soft brush with it and draw this through your hair, taking one small strand at a time; by morning the gray hair disappears, but what delights the ladies with Wyeth's Sage and Sulphur Compound, is that, besides beautifully darkening the hair after a few applications, it also produces that soft lustre and appearance of abundance which is so attractive.

BOVRIL ALL THAT IS GOOD IN BEEF

A MOST STRENGTHENING BEVERAGE

Bulgaria Asks Extension of Time to Pay War Indemnity

SOFIA, Bulgaria, February 14 (Canadian Press). — The Reparations Commission has been requested by Bulgaria to postpone the time of Bulgaria's payment of reparations three years. The Committee of the Allies in Sofia supported the request.

The members of the Reparations Commission are favourable to agreeing on condition that Bulgaria shows her goodwill by paying ten million francs in gold and giving guarantees that the country will follow a sane economic policy.

Barrie's Limited

Ladies' Ready-to-Wear Department

Spring Suits

Whose Slender Lines Spell Joyous Youth

There's winsome charm in every line of these New SUITS, that come to wend their way through the Spring of 1922. Some have Capes, in whose graceful folds link hints of the Cavalier; others are trimly tailored in Tricotine or Tweed.

ALL HAVE A DIFFERENT AIR.

Pricings are so notably low, that they fail to convey an idea of the Superior Style, Fascinating Fabrics, and Excellent Tailoring.

FOR INSTANCE— A SUIT of Navy Tricotine has loose lines, with ripple back and Tuxedo front, with clever sash arrangement; braid embroidery with touches of Sapphire Blue embellish the bottom of Coat; bell-shaped cuff and sash. The lining is of Platinum Grey Pussy Willow Silk. Price $55.00

A BEAUTIFULLY TAILORED MODEL, also in Navy Tricotine, has long, straight lines, with strappings of self material, finished with Silk Crow-tacs. It is slashed through the hips, giving graceful fulness, and is lined with Swiss Silk. Price $60.00

NAVY POIRET TWILL is the material used in this charming "Peter Pan" Model, with its jaunty semi-loose Coat, bell-shaped sleeves, and cleverly-arranged Waist Coat. It is braid-trimmed and lined with Pussy Willow Silk. Price $65.00

Barrie's LIMITED

PHONE 340

Blazing The Way To Bigger Sales

What others are doing YOU can do.

Use the EXAMINER to increase your Sales.

Never was the time more appropriate than NOW.

Move the Goods.
Lift the Load.
Lessen Interest Account.
Clear Decks for Spring.
Begin now to get your Advertising across.
Make every inch of your Advertising Pay it's own way.

CALL.....

THE EXAMINER

For Rates, Information or Help of any kind. PHONE 1600

SCENE OF WASHINGTON'S FEARFUL TRAGEDY

The pit of death that was the interior of the Knickerbocker Theater in Washington, D. C. Dead to the number of 95 were taken out and more than 133 were injured.

QUALITY AND SERVICE.

A FOUR DAY SALE OF ALUMINUM WARE

COMMENCING WEDNESDAY MORNING, 15TH FEBRUARY,

VERY SPECIAL VALUES — EVERY ARTICLE GUARANTEED

A Sale No Housewife Can Afford To Miss.

5-Cup Teapots	$2.69
7-Cup Teapots	$3.35
Coffee Percolators	$3.89 and $4.89
6-Pint Tea Kettles	$2.98
10-Pint Tea Kettles	$3.69
2-Pint Double Boilers	$1.79
4-Pint Double Boilers	$1.98
9-Pint Double Boiler	$2.98
12-Pint Stew Kettles (Covered)	$2.19
16-Pint Stew Kettles (Covered)	$2.39
12-Pint Stew Kettles (Without Cover)	$1.89
16-Pint Stew Kettles (Without Cover)	$1.98
4-Pint Straight Saucepans (Covered)	.98
7-Pint Straight Saucepans (Covered)	$1.69
9-Pint Straight Saucepans (Covered)	$1.89
Frying Pans, Large Size	$1.89
Pie Plates, Regular Size	.49 and .59
Jelly Cake Pans, Regular Size	.33 and .48
Lipped Saucepans, Sets of Three,	$1.89 & $2.29
Steamers (9 Pints)	$2.98
Steamers (12 Pints)	$3.29
Potato Pots (12 Pints)	$1.98
Round Roasters	$2.93
Oval Roasters	$4.49
Triple Saucepans (3 Pints)	$4.98
Pudding Pans	.69
Casseroles	$2.98 and $3.29

—SEE OUR WINDOW—

McCLENNAN HARDWARE

232 CHARLOTTE STREET

(Next Corner Aylmer Street) :: 'Phone 16

News and Views of Sport--District Cup Results--Sport Gossip

SIX POSTPONED GAMES PLAYED LAST EVENING

A Number of Games Still Remain on the Schedule —The Scores.

Six postponed schedule games were played off at the Curling Rink last night. There are still a considerable number of games standing unplayed, and to get them finished before soft ice sets in, the games will be hurried along. The results last night were:

E. R. Shirley		C. Giroux	
T. Penrose		T. McArthur	
G. W. Hall		R. F. Downey	
R. L. Dobbin		A. W. Archibald	
Skip	8	Skip	15
G. Cairns		E. Taylor	
J. E. Lillico		A. R. Moore	
E. L. Payne		W. J. Henry	
W. D. Campbell		R. P. Best	
Skip	17	Skip	13
Dr. Preston		B. Stacey	
Dr. J. J. Craig		A. Gilliam	
J. Bacon		G. Hill	
J.E.A. Fitzgerald		R. G. Sturgeon	
Skip	8	Skip	1
J. F. Strickland		V. Eastwood	
E. Wright		M. B. Chenall	
F. C. Weber		C. J. Rutherford	
R. M. Waddell		D. Davidson	
Skip	6	Skip	17
R. B. Hamilton		R. B. White	
Dr. Weldon		T. J. Barrett	
E. S. Martin		G. Matthews	
R. M. Hamilton		A. C. Kay	
Skip	5	Skip	15
F. Hills		A. H. Munro	
M. Comstock		Dr. Holloway	
J. Brightman		T. Wiley	
T. Brightman		W. H. Taylor	
Skip	5	Skip	16

Series Still Open.

The three major series of the open Bonspiel are undecided yet. Mild weather and the interference of other games has prevented the play-offs, and it is not likely they will be played off within ten days or two weeks. The Oshawa Bonspiel has drawn the participants there, and next week there is the Vice-Skips' Bonspiel. With the prospect of soft ice again looming up, the difficulty of getting the finals in the Morrow, Matthews-Blackwell and Waddell trophies decided becomes greater.

Three Peterborough rinks are entered in the Oshawa Bonspiel that opened at 11 a.m. to-day. Two principal events, the McLaughlin Cup and the Eaton Trophy, figure in the two days' 'spiel. The following are the local rinks playing:

W. H. Taylor, A. R. Moore, T. H. Hooper, W. G. Morrow.

R. M. Waddell, F. C. Weber, J. Brightman, R. G. Sturgeon.

H. F. Foote, J. N. Bacon, R. B. Hamilton, J. E. A. Fitzgerald.

SKATING TONIGHT BROCK ST. RINK

Good Sheet of Ice--Band in Attendance

The regular big Tuesday night crowd is expected to be on hand for skating at Bock street rink to-night. The Band will give a fine musical programme. From 7 to 8 o'clock a series of junior races for boys and girls will be run off. The one price of admission will admit to both races and skating.

LET WALTER JOHNSON TELL YOU

The person to correctly answer the question, "What is a pitcher's greatest asset," would necessarily have to be one who has been through the mill—who knows the answer through experience.

That's where Walter Johnson, veteran hurler of the Washington American baseball club, comes in!

He knows what he's talking about when he talks pitching.

And that's why his stories, answering the "asset" question, and a heap of others—as well as discussing many phases of the pitching game—are to appear in The Examiner.

If you want the low-down, the high-up and the all-around on hurling, follow Johnson through his stories.

Start today, with the first story on the sport page.

A Query a Day

(BY BILLY EVANS)

Why doesn't the infield rule apply with only first base occupied?

* * *

The infield fly applies with first and second, or first, second and third occupied. The rule was so made to protect the baserunner from being doubled up, by having the fielder trap the ball.

With only first base occupied and less than two out, there is no chance for a double play, if the batsman will run out his hit. He is supposed to do that, hence there is no reason for the infield fly to apply in such a case.

HERE IS A NEW ONE SOCCER ON THE ICE

Peterboro' Football Association Arrange a Novel Game for Brock Street Rink.

The Peterboro Football Association are holding a Soccer Game on ice, on Feb. 23rd wth the following players are going to ***dso-osieCo players taking part:—Jack Chambers W. Nichols, H. Turner, H. Burrows, H. Wood, A. Reid, H. Roberts, M. Shaw, Y. Houstin, A. Manders, A. Williams, W. Jones, I. Swann, W. Sutcliffe, W. McDougall A. Dick, P. McCarthy. A moccasin dance and skating after game from 8 -11 p.m. Everybody buy a ticket from the members.

CLASSES IN BOXING TO OPEN THURSDAY

Three Nights Each Week in Recreation Hall of the Armouries.

The P.A.A.A. have arranged for boxing and wrestling classes to be held at the recreation hall of the armouries, commencing next Thursday night. The classes will continue on Monday, Wednesdays and Thursdays, in charge of capable instructors, and all those interested in these branches of sport are invited to join the classes.

The Association will hold a 'smoker' at the end of this month, with boxing and wrestling bouts on the programme, and will put on a tournament for city championships next month.

SPORT CLASSIC OF THE SEASON

Rotarians versus the Kiwanians--Terms of the Combat.

HOCKEY MATCH—
ROTARIANS V. KIWANIANS.

Terms of Combat.

1—Each team to be limited to only six substitutes.

2—Three 15-minute periods — first and last periods, weapons sticks and pucks; middle period, brooms and football.

3—Pillows, mattresses, and feather ticks barred from th knee down.

4—No player more than 70 years of age allowed on ice more than three minutes at any one time.

5—Referee, Bob Dobie; judge of play, G. N. Gordon.

6—No player to make any spectacular plays, such as standing on oneleg, etc., in order to gain applause—in other words, all grand stand plays strictly prohibited.

7—Special prize for most graceful player.

The game will be played at an early date.

The proceeds will be divided between the clubs for charitable purposes.

HOCKEY NOTES

The Bulldogs and Alerts will play their final game at the Mark Street Rink on Wednesday from 5.30 to 6.30.

Bulldogs — Goal, Sarginson; defence, r. Lord, l. Skitch; wings, r. Fowler, l. Northcott; centre, Pogue; subs., Fusee and Deyell.

Alerts — Goal, Delahay; defence, r. Whitehouse, l. Gray; wings, r. Miller, l. McCall; centre, Ash; subs., J. Baird and A. Baird.

The Bankers will have the following line up against C.G.E. Toolroom in the City League to-morrow night:

Goal — Dwyer; Defence — Pete Thornton, Harry Thornton; Centre —Ray Rose; Right Wing—McPherson; Left Wing—Gillespie; Subs—Pethick, Killoran.

Collegiate A and Collegiate B teams meet in the Senior School series at Brock street rink between 5 and 6 o'clock to-night. On Thursday at 5 o'clock Collegiate A and the Normal School will play.

Minnesota has more than 10,000 lakes.

Fruit from many cacti plants is edible.

Aztec heiroglyphics have never been solved.

WALTER JOHNSON, IDOL OF BASEBALL

A Little Sporting Gossip

Everything is set for the skating races at Brock Street Rink tonight under the auspices of the P.A.A.A. A good sheet of ice is available, and as the programme will get under way at 7 o'clock, there will be plenty of time for skating and boys in the junior, juvenile and midget classes, and the entries already received indicate some good sport. Jack Aldpath of Lakefield is among the entrants, and others are Harry Doughty, Jack LeBarr, Wilfrid LeBarr, Grace Fielding, Cora Moore and Florence Muir. Competitors and officials are asked to be on hand early.

A football game on ice will be a real novelty, so that the match arranged by the Peterborough Football Association for next week should prove an attractive drawing card. Fans are hoping the fastest sheet of ice of the season will be available, for slippery going would add considerably to the comedy element.

The Star Weekly publishes an interesting story of how Referee Lou Marsh stuffs his ears with cotton batting so that he cannot hear the crowd yelling at him. A lot of people always thought Lou couldn't see very much out there handling a game, but this is the first intimation that he could not hear either.

Famous Words of Famous Men:

"There may be some kicking about hockey, but wait until you see soccer on ice."—Fred Sutcliffe.

With Ray playing for the Bankers and Lornie for the C.G.E., that second game in the City League tomorrow night will look like the War of the Roses.

While Belleville did not get as big a lead on Port Hope last night as many people figured, three goals should be enough to carry the Quinte outfit into the semi-finals. The Ontarios put up a gallant fight last night, and will not yield the honours at home without a desperate battle, but Belleville look good enough to go through on the lead they set up last night.

All four City League teams promise to be at full strength for tomorrow's double-header. And the games should be the best of the season. The leadership of the second section depends upon the second game, between Bankers and C.G.E., while in the first game, between Wm. Hamiltons and Lakeviews, the former must win to stay in the race.

As the Bankers play in the second game tomorrow night, the first City League game should start sharp at 8 o'clock.

Following are the events for the city skating championship tonight: Midget—100 yards, boys 12 (under); 100 yards, girls 12; 220 yards, boys 12; 220 yards, girls 12. Juvenile—220 yards, boys 16; 220 yards, girls 16; 440 yards, boys 16; 440 yards, girls 16. Junior—440 yards, girls 20; 880 yards, boys 20; 220 yards, boys' backward (open); 220 yards, boys' hurdle race (open); 100 yards, boys' barrel jumping (open). The officials are as follows: Referee, Geo. A. McDonald; judges, Messrs. Kenneally, Hanson, Curtis, Convery, Father Costello; time-keepers, A. Cranfield, D. Loucks, G. Miller; scorer, Fred. D. Craig; clerk of course, Jerry Coughlin; starter, Walter Smaill; patrol judges, Messrs. Bolton, Brown, Munroe, and Steer.

To-day's Happy Thought:

Curling is about the only game in which you can afford to let things slide. F. D. C.

CENTRAL NEWS PHOTO SERVICE, NEW YORK.

READY FOR THE TIGER

The Prince of Wales on the alert for a tiger to break cover. Accompanying him in the howdah are his loaders. The howdah is the same as that used by King George in 1911.

LAKEVIEWS ARE LEADING JUNIOR

Beat Rangers Last Night While Holy Name Tied With Tuxis Boys—The Standing.

Lakeviews jumped ahead in the Junior City Hockey League last night by scoring two goals against the Rangers, and holding the military team scoreless. Lakeviews gained a tally in the first period, and repeated after the rest.

Holy Name Society, who had been tied with Lakeviews for first place, had a close shave in their game with Tuxis Boys, the game ending 3 to 3. The contest was stopped with the count 3 to 2 for Tuxis boys, and a dispute followed. The teams were ordered to continue play and the H. N.S. lads scored another counter.

De Laval, 3; Woollens, 0; Canadians, 2; Eskimos, 1; Lakeviews, 2; Rangers, 0; Haly Name, 3; Tuxis Boys, 3; Duffus Devils, 0; Young Men's Club, 0.

The League standing is as follows:

	Won	Lost	Dn	Pt.
Lakeviews	5	0	1	11
Holy Name	4	0	2	11
Y. M. Club	3	1	2	8
Duffus Devils	2	2	2	6
Tuxis Boys	2	2	2	6
De Laval	2	3	1	5
Canadians	2	3	1	5
Can. Woollens	1	3	2	4
Rangers	2	4	0	4
Eskimos	0	5	1	1

TORONTO RINK TAKES THE FINAL COUNT.

WINNIPEG, Man., February 14 (Canadian Press). — The rink skipped by R. B. Rice, of Toronto, was eliminated from the White competition for veterans in the semi-finals on Monday afternoon by Dr. Hicks, of St. John's Club, Winnipeg. The score was 10 to 9. The Queen City quartette has now been defeated in every competition.

PETERBORO OUT OF DISTRICT CUP

TORONTO, Feb. 14.—(Canadian Press).—Galt, Peterborough, Owen Sound, Cobourg and Napanee rinks were eliminated in the District Cup preliminary rounds to-day, scores: Toronto Granites 36; Owen Sound 24; Toronto Lakeview, 35; Galt 32; Agincourt, 35; Peterborough 27; Barrie, 31; Cobourg, 24; Hamilton Thistles, 37; Napanee 35;

SIGNS HAMILTON PITCHER.

BOSTON, Feb. 14. Canadian Press—Manager Hugh Duffy, of the Boston Americans, announced to-day he had signed up Jack Mattes, a right hand pitcher, of Scranton, Pa. He won seven and lost two games with the Hamilton, Ont., team, last season.

MIDGETS TOOK TWO FROM the RATS IN THE DE LAVAL FACTORY LEAGUE

Last night at the Water street Alleys the Midgets took two out of three from the Rats, winning the first game by nine pins and the third game by three pins. For the Midgets McGee was high man with 516 A. Fitzgerald was next with 512. For the Rats, Lawrence was high with 509, Hagerman next with 508.

BRITISH POST OFFICE DEFICIT.

LONDON, February 14 (Canadian Press Cable). — Speaking at Reading to-night, Postmaster-General F. C. Kellaway said the post office deficit for the present year would be about £2,000,000, but he anticipated a surplus in 1922-23 of over £8,000,000.

He intimated that the question of a reduction of postage rates was being considered.

RIGHT EARFUL.

He wondered why the ice was dull,
Why skating was no treat;
And then somebody told him that
No skates were on his feet.

LEFT EARFUL.

He entered in the grand class rush,
He certainly was game.
And now, he may recover, but
He'll never look the same.

GRANITES WON TWO OUT OF THREE.

Some High Scores at the Y.W.C.A. Alleys Last Evening.

Granites won two out of three from the Canadian Woollens at the Y.M.C.A. last night. Some high scores were scored by each team. Scores:

Granites.				
Routley	134	174	132	440
Johnstone	185	207	164	556
Routley	98	246	113	457
Rogers	110	150	163	423
Pratt	177	122	165	464
	704	899	737	2340
Canadian Woollens.				
Piercy	196	113	162	471
Oldham	150	104	127	381
Redpath	73	165	175	353
Hillman	122	209	174	505
Hansen	122	105	145	372
	663	636	783	2032

INTERNATIONAL LEAGUE WON'T RESTORE DRAFT

Opening Games in Northern Part of Circuit Fixed for May 30.

NEW YORK, Feb. 14.—(Canadian Press)—The International League of Baseball Clubs Monday adopted a resolution rejecting re-institution of the draft, even at the increased selection price of $7,5000, as suggested by Judge Kenesaw M. Landis, Commissioner of Baseball.

The action of the International League was similar to that taken recently by the Pacific Coast League and the American Association, other Class A.A. circuits.

Adoption of the 1922 schedule was postponed until today, but President J. O. Toole, announced that the League would open its season April 19, with Rochester at Baltimore, Toronto at Reading, Buffalo at Newark, and Syracuse at Jersey City. First games in the northern cities of the League will be played May 30.

It was stated that a proposal to transfer the Jersey City franchise either to Providence, R.I., or Montreal, was not discussed.

A KNOCK-OUT.

MONTREAL, February 14 (Canadian Press). — Eugene Brosseau, former middleweight champion of Canada, last night knocked out Steve Choyniski, of Buffalo, in the first round of a ten-round bout.

FIFTEEN BOILS ON NECK AT ONE TIME

Any one who has suffered from boils can sympathize with poor old Job.

There was no Burdock Blood Bitters in those days, so Job had to suffer in silence. Nowadays no one need endure the misery of boils.

Boils are simply evidences of the bad blood within coming to the surface and just when you get rid of one, another seems ready to take its place and prolong your misery.

All the poulticing and lancing you may do will not stop more coming.

What you have to do is take **BURDOCK BLOOD BITTERS** and the blood will be cleansed of all its impurities, and then every boil will disappear.

Mr. Roy McSwain, High Bank, P. E. I., writes: "I was troubled with boils for some time, and had as many as fifteen on my neck at once. After taking one bottle of Burdock Blood Bitters they commenced to get better, and after I had taken two bottles I was relieved of them and felt much better. I think B. B. B. is a grand blood medicine, and can recommend it highly."

For the past 45 years B. B. B. has been manufactured only by The T. Milburn Co., Limited, Toronto, Ont.

CONTROL IS THE BEST ASSET OF THE PITCHER

Walter Johnson, Famous Star of American League, Says Most Twirlers Have Mistaken Idea of What Constitutes Control.

(BY WALTER JOHNSON)

WHAT is a pitcher's greatest asset?

* * *

There is probably a considerable difference of opinion on that question.

However, I am very frank to say, that I have always regarded control as a pitcher's greatest asset.

No matter how much stuff a pitcher may have, he doesn't get anywhere unless he can get the ball over the plate.

During my career in the big league I have seen hundreds of promising pitchers come up to the majors, only to be shunted back to the minors because they lacked control.

It doesn't make any difference how much speed a pitcher may have, or how fast his curve breaks, he is helpless unless he has control.

Don't get the impression that control merely means getting the ball over the plate. That is only one form of control, although it is the most essential.

The master pitcher is the fellow who cannot only get the ball over the plate, but can also use his control in working on the weakness of the batters who face him. He is the pitcher who can keep the ball low and outside, if that is the kind of pitching that worries the batter, or high and inside if he doesn't like them there.

Control in a broad sense means keeping the ball where you want it. Of course, there are times when the greatest of pitchers fail to make the ball obey their intent.

With a few pitchers control is a natural gift, with most pitchers it is an acquired art. Control can be attained by the wildest pitcher if he makes the proper effort in the correct direction.

Most pitchers make the mistake of warming up in a haphazard fashion. When I warm up before the start of the game I have a purpose back of each ball I throw. I work for control constantly no matter what I am doing.

FISTIC FACTS

Sid Barberian, Detroit lightweight, has jumped into the sporting spotlight, by holding Rocky Kansas to a draw in a 10-round bout.

Joe Benjamin is such a good looking chap that fistic experts fear it will handicap him in his ambition to some day be lightweight champion.

If Dave Shade fails to wrest the welterweight title from Jack Britton, Johnny Karr of Cleveland, is certainly entitled to the chance.

Fred Fulton's inability to make any headway against Bartley Madden makes it look as if Fred is about through as a heavyweight possibility.

Billy Roche, who discovered Gene Tunney, says the big fellow is Tommy Gibbons, Harry Greb or Georges Carpentier.

Ted Lewis, former welterweight champ, is certainly getting the thrill of taking a whirl in every class. He is now matched to meet Georges Carpentier on April 7 at London, England.

Alex Hart, the Ohio boy who was going so well, suffered a severe setback in the knockout handed him by George Chaney. Hart wasn't ready for so tough a boy as Chaney. More bad management.

Bob Martin is said to have entirely recovered from the injuries received in an automobile accident, and is in training again.

Bill Tate, not Harry Wills, is the recognized negro heavyweight champion. Tate won the title on a foul from Wills several weeks ago.

Wills certainly doesn't look like a contender for Dempsey's title. Recently the best he could do was to win from poor old fat Sam Langford in 10 rounds.

BE SURE OF YOUR PROPERTY AT ALL TIMES

The difference between feeling sure—and uncertainty—is the COST of a Fire Insurance Policy which PROTECTS!

Peace of mind is worth ten times the price of a Fire Insurance Premium.

See us about your Fire Policy at once.

DAVIS-THOMPSON CO., LIMITED
INSURANCE & GENERAL AGENCY.
433 GEORGE STREET PHONE 40

"The National Smoke"
WILSON'S
BACHELOR
Still the Most for the Money
10c.
ANDREW WILSON & CO. TORONTO AND MONTREAL

Renew Your Subscription. It Pays to Advertise.

Capitol Entertainment

2—SHOWS DAILY—2
MATINEE, - 2.30 P.M.
EVENINGS, 8 O'CLOCK

350 GOOD SEATS
EVERY NIGHT
AT ONLY 16 CENTS

DON'T MISS THIS BIG NINE REEL PRODUCTION

You just cannot afford to miss this one. It opens and closes with a real big thrill.

See It

"Saturday Night" with Conrad Nagel, Theodore Roberts, Julia Faye and Edith Roberts.

COMFORT - CLASS - QUALITY
It's Not What You Pay, It's What You Receive For Your Money. Come To-Day.

COPYRIGHT KEYSTONE VIEW CO., NEW YORK

BOY HAS FIVE OCTAVE VOICE

Robert Murray, twelve years old, has a voice range greater than any known singer, according to experts before whom he has demonstrated his remarkable vocal abilities. In technical terms the range of his voice runs from C 128 V. P., below middle C, over five octaves to 6827 V. P. S. (or over the top of the present pianoforte), and as high as the Galton's whistle, the tone tester, which is higher than any known singer's record. The boy sings in French, English and Italian with the greatest ease and renders difficult arias in the original keys and languages, with difficult intricate traditional and original cadenzas, running to G in the A altisimo, or the end octave of the pianoforte. Here he is shown at practice with his instructor, Frederick Haywood, of New York.

HASTINGS AND THE DISTRICT

HASTINGS, Feb. 14.— Miss Madge Fraser, of Peterborough, is visiting friends in town.

Misses Mary Lambert and Laura Walsh spent a few days in Peterborough.

Mr. W. Keogan spent Saturday in Campbellford.

Mr. Leo Downs has returned to Toronto after visiting his cousin, Mr. John Gibson.

Mr. Paul Bailey spent Saturday in Peterborough.

Mr. Chas. Graham of Cordova Mines, spent Sunday at his home here.

Miss Lily Montgomery spent Saturday in Peterborough.

Miss Joyce Richardson has returned home from visiting her sister, Mrs. John Armour, of South Monaghan.

The many friends of Mr. William Boyle will be glad to know that he is on the road to recovery after his serious illness.

Miss Edna Dodd of Peterborough, is visiting at the home of her parents, Mr. and Mrs. H. Dodd.

Mrs. A. U. Bailey was in Peterborough on Saturday.

Miss Annie Shaw spent Saturday in Campbellford.

Dr. Campbell and Chas. Jones were in Peterborough on Sunday to see Mrs. Jones, who is in Nicholls Hospital, Peterborough.

Mr. Alex. Wilson, our local auctioneer, held a sale of household goods in Norwood on Saturday.

Mr. and Mrs. W. Montgomery spent the week end in Peterborough.

Mr. Overland spent Sunday in Roseneath.

Mrs .W. Sharpe has returned home from Westwood, where she has been visiting friends.

Mrs. C. Scriver has returned home from Niagara Falls.

Miss P. Parker spent Sunday in Roseneath at the home of her parents.

Mr. and Mrs. Frank Blake spent Sunday in Roseneath.

Miss Moise, of Warkworth, spent the week end with Mr. and Mrs. F. W. Hawkins.

Misses May Hinton and Ona Doxsee spent the week end at their respective homes.

Mrs. Wolfrain is spending a few days in Oshawa.

Mr. J. Dick of Toronto, spent the week end at the home of Mr. and Mrs. A. Brooks.

Mr. Gilbert Herrington intends leaving for Montreal this week.

Mr. B. Hopkins of Dartford, had the misfortune to have his foot badly crushed on Saturday. While loading logs one of them started rolling and before it stopped rolled on Mr. Hopkins' foot.

REGENT THEATRE
HUNTER STREET

TO-DAY
Marion Davies
in
Buried Treasure

June Caprice and George B. Seitz
in
The Skyranger

Usual Prices:
Matinees, 10c Evenings, 15c
(Tax Included)

MUCH PERTURBED.

DUBLIN, February 14 (Canadian Press). — Michael Collins is perturbed over the suspension of the evacuation of British troops, and is going to London to ask the British Cabinet the reason.

"In spite of undermining at home," he said, 'and enemies abroad, I mean to see the contract carried out."

HOPEFUL AND COURAGEOUS SPIRIT NOW DOMINATES THE BRITISH TRADE

Industry Rapidly Gaining Its Pre-War Footing, Declares Lieut.-Col. Molson, Who Recently Arrived From the Old Country.

ST. JOHN, N.B., Feb. 14.—(C.P.R. Press Bureau).— Lieut.-Col. H. Molson, of Quebec, one of Canada's prominent financiers and also one of Canada's most enthusiastic sportsmen, arrived in this city Sunday aboard the C.P.S. Melita from London, where he had been spending several weeks in pleasure and business combined. Colonel Molson had but little to say regarding business conditions as he found them in the Mother country. He said, however, that he could see but little cause for the pessimistic view in reference to business affairs there, which seemed to have possessed some recent traveller from the old country. Industries and business in general were surely and steadily emerging from the chaotic mass in which the world war had left them, a hopeful and courageous spirit, he said, predominates in all branches of trade and industry, and they are rapidly gaining their pre-war foothold. The spirit that impells the leaders of the British business world is the kind that leads to ultimate success. They are going forward with an energy and steadfast purpose that will assuredly bring the desired results.

Canadians Wonderful.

"It takes the Canadians to show the British how to play the great game of hockey," said Col. Molson. "The Oxford team is composed wholly of Canadians, and they have been making a clean-up of all teams with which they have competed. Not only is this true in England, but on a visit to Belgium and Switzerland, for a series of games, the Oxford seven defeated everything they met. The dash and pep displayed by the Canadians in this great game was the wonder and admiration of all who witnessed the various contests. They have added new interest to the game, and have made it much more popular in the Mother country.

Col. Molson admitted that he got into action himself and played a game on a team of which his son was a member. On the opposing team was a famous British general and his son and these teams were known as "Dads Teams." He declared that he was naturally pleased with the results as his team was victorious.

Seen Enough War.

Among the passengers disembarking from the C.P.S. Melita Sunday was Major A. D. Tennant, who after an absence of nearly eight years, is en route to his home in Vancouver. Major Tennant was connected with the Headquarters staff during the world war, and for eighteen months prior to the Irish truce was in command of troops, both in North and South Ireland. He said to-day: "I have seen enough of war for a while, and when the Irish truce came I saw my opportunity of getting out of the army and returning to my native country."

Major Tennant said affairs in Ireland are in a terrible condition. He stated that all that has been said of conditions there are true, and in some instances more horrible than have been reported. He is of the opinion that troublesome times in Ireland are not yet at an end. There are certain jealousies existing, which no treaty can obliterate. Ulster is not satisfied, and if Ulster wants to fight, the British cannot stop it."

The withdrawal of the British forces from Cork, according to Major Tennant, has caused a great depression in the business life of the city. The presence there of the troops made the city a lively, bustling and business like centre. He instanced the fact, in support of this statement, that a certain club in the city, sold about one year ago for $8,000, but with the withdrawal of the troops, the owner of that club could not obtain an offer of $500 for the property.

Major Tennant left on the special train in the afternoon with the remark: "I shall be mighty glad to get back to the coast, and once more get into touch with affairs.

Most Seaworthy.

The C.P.S. Melita is one of the most seaworthy liners on which I have ever crossed the Atlantic," stated J. Kirkpatrick, representative of John Barran and Sons, Ltd., of Leeds and London, on his arrival in St. John from England. "The trip was a splendid one, and I don't think that the courteousness on the part of the officers and employees of the company could have been surpassed."

Mr. Kirkpatrick, who is on his third trip to this country in search of fresh markets, declared that an extensive market is available in Canada and the United States for British clothing. A vast number of Canadian retailers were manifesting a strong preference for many of the finer grades of English clothing, but many of the consumers felt that in order to secure such clothing, it was necessary to purchase from London custom tailors.

In sketching the developments in the high grade, ready-made clothing industry in Great Britain, Mr. Kirkpatrick stated that it was naturally in its infancy, but that there was an increasing demand there for high grade ready-made clothing. In the past, the average Englishman looked down upon the ready-made and would only take it as a secondary matter. The situation was now the reverse.

While the American products has contributed to increase a finish and workmanship in the British garments, still in the opinion of Mr. Kirkpatrick English manufacturers have added numerous things to the garment to make it more acceptable. He referred to the fact that the types of woollens and trimmings going into the clothing were of the lasting long wearing nature.

World Markets.

"Though Great Britain, by its very nature, must look to world markets," declared Mr. Kirkpatrick, 'we feel that for certain lines of novelties we can cater to the American trade and it is with no intention of dumping merchandise on the American or Canadian market that we have entered the field. Throughout the world there are increased opportunities for the sale of high grade ready-made clothing, and with that in mind the firm of John Barran and Sons, Ltd., has been overhauling its organization, weeding out the inefficient workers and employing wherever possible more efficient labor. During the entire slump period the loss of business to this organization was largely on the low end of the trade. Our super grade or better grade workmanship has been constantly in demand. During the war owing to the increased demand for uniforms by the Government, the output of our plant was increased three times. Consequently, we have been for the past three years looking for new markets to take up this output, and in doing so we realize that increased markets can be developed through constantly increasing the finish and workmanship of our garments. In increasing ready-made clothing sales in the world trade, English manufacturers have an added advance, due to specialization."

At the Capitol to-night and to-morrow.

DYED A SWEATER AND SKIRT WITH DIAMOND DYES

Every "Diamond Dyes" package tells how to dye or tint any worn faded garment or drapery a new rich color that will not streak, spot, fade or rust. Perfect home dyeing is guaranteed with Diamond Dyes even if you have never dyed before. Just tell your druggist whether the material you wish to dye is wool or silk, or whether it is linen, cotton or mixed goods. For fifty one years millions of women have been using "Diamond Dyes" to add years of wear to their old, shabby waists, skirts, dresses, coats, sweaters, stockings, draperies, hangings, everything.

AT THE THEATRES

CAPITOL—Big 9 reel sensation "Saturday Night"—a De Mille picture—with Conrad Nagel, Theodore Roberts, Julia Faige, and Edith Roberts. Also comedy and other features.

ROYAL — Lionel Barrymore in "The Great Adventure". Gareth Hughes in Garments of Truth" Larry Semon in latest comedy.

GRAND —Final appearance Rex Stock Co., in George Cohen's International Comedy success, "Stop Thief".

REGENT—The famous screen beauty, Marion Davies in "Buried Treasure". Also Jean Caprice and George Seitz in "The Skyranger".

AT THE GRAND.

A packed house greeted the performance of "Stop Thief' at the Grand Opera House last night, the Rex Stock company is winding up a very successful season here, and they could hardly have hit on a better vehicle to leave a lasting impression on the memories of audiences who have watched and enjoyed them through a varied repertoire for the last six months.

'Stop Thief" is a continual laugh from beginning to end, from the moment when the absent-minded parent drops a mignificent pigeon-blood ruby ring carelessly into his forgotten overcoat pocket and places a broken length of lawn hose carefully in a secret drawer, to the last rollicking episode of the astonished clergyman drawing a stuffed money-wallet from his coat- tails.

The thief and his girl who intend to make one more haul, so they "will have enough money to go straight" the crook who poses as a detective, and is engaged by the despairing bridegroom to watch him lest he exercise his supposed kleptomaniac fancies; the droll father who takes an inventory of his possessions, and heads the list with "one telephone, one door knob, and one bridal bouquet"; the frantic lady with the disappearing ear trumpet; the bride in full regalia who rushes in and out in search of missing jewelry which turns up in the most unexpected places; the three who confess to the hiding of the missing chocolate-pot; the policeman who hates "shushing" they all gallop their way through a series of comical misadventures, which ends with the thief dominating the situation and a command to put their "hands up". And there is a real satisfactory conclusion.

Rex is the thief, Jack Doogen, who dominates the situation through out with his role of a detective, and Zana Vaughn is Nell, the maid, his sweetheart. William Yule has a part that suits him down to the ground; the absent-minded parent who trusts everyone; William Mitchell is the bridegroom, James Cluney, Hazel Williams has a fetching part as Joan Carr, Florence Winters is a striking Mrs. Carr, and Gloria Mahcan makes a lovely bride. William Seymour and A. J. Cole give excellent characterizations, and Chas Hannah has a busy times as Mr. Jamison, demanding his "bonds', as Joe Thompson, the 'rube' detective, and as a domineering sergeant of police.

The little Park Kiddies received plenty of applause with a couple of dainty songs and dances.

WALTER SCANLAN COMING.

Walter Scanlan, who appears here next Saturday, February 18, in "Irish Eyes", is not only a great singer, but an excellent actor as well. In both arts, he is an outstanding figure, making love like a true son of the Emerald Isle in lyric measures and with eloquence of speech and gesture, and presenting his different beautiful song numbers with a wealth of feeling and understanding, a sweet, rich tone, that captivates his audience, and brings him back time and again for repeated encores.

With his beautiful songs and splendid acting, Mr. Scanlan's role includes selections on the piano and the Irish harp, while the Irish bagpipes are introduced to round out a typical Irish comedy of fun, humor and pathos.

He is supported by a company of experienced players, among whom are numbered Olive Meehan in the double role of Eileen and Peggy, Frederica Going as Kathleen and Lida Kane as Judy. Charles W. Dingle as John Brady, Clay Cody as Captain Danforth, Pacie Ripple as the Earl of Bray, Bennet R. Flinnas the butler, and Albert West as Shane O'Brien, are numbers of the male contingent.

Miss Bertha Crawford, the Canadian prima donna, who spent seven years in the war areas in Poland and Russia, will be the soloist at the concert to be given in the Grand Opera House on March 31 by the Peterborough Male Voice Choir.

Miss Crawford only returned to Canada a few months ago. She possesses a true coloratura voice—that is to a voice so light, flexible and resonant that it can compass the very difficult ornamentation of old-fashioned music—the runs, the trills and roulades which only a few are able to master—the kind of music which has the lightness of bird-song and is to that extent hardly human, but on which the fame of the great singers like Jenny Lind and Adelina Patti and late Amelita Galli Curci is based.

AT THE ROYAL.

Sometimes a stimulant is given to a doubtful horse before it enters a race to help it along. No artificial help, however, is needed to make today's programme at the Royal win public approval. The two specially selected features are the brightest and most amusing seen in this city for months. Th Great Adventure tells the story of a successful Englishman who, for his success, good looks and wealth is pursued by girls intent on marriage. He tries to hide in various cities from these women. Returning from Madrid to London with his valet, the later dies suddenly after arrival. As his valet greatly resembles him, the artist, the later takes the place of his servant and the deceased is buried as the artist. From the organ loft of Westminster Abbey the artist watches his own funeral, that is the obsequies of the valet. The dead (?) artist's cousin takes possession of the former's estate. Eventually the artist marries a widow under the dead valet's name. The pair for a time have hard luck but an unforseen circumstance leads to an unexpected and happy termination. A strong plot whose seeming impossibility is proven possible. Lionel Barrimore in this play is seen at his best. His comedy is irresistible and every action is tinctured with humor of a contagious kind. Garments of Truth is another feature that conveys a subtle irony on human nature, conveyed so that an audience is kept guessing between laughs how the plot will end. The tenth episode of Breaking Through is most exciting, with Bettina in more thrills. Larry Semon is also present in another of his laughter-breeding comedies.

AT THE REGENT.

One of the most highly entertaining pictures shown here in some time is "Buried Treasure," the Paramount-Cosmopolitan starring Marion Davies, which was presented last night at the Regent Theatre. Adapted from the engrossing story of the same name by F. Britten Austen, the English author, which caused nation-wide comment when it was published in Hearst's Magazine, the screen adaptation is replete with romance and spirited action. The heroine, the daughter of a Wall street capitalist, goes into a trance from which there develops a story of old Spain, of pirate ships, mutinies and battle, the character in her own life being but reincarnations of those of long ago. The girl guides her sweetheart to an island where he locates buried treasure and they are married. Norman Kerry plays the hero splendidly and Anedrs Randolf is the cruel father to perfection.

AT THE CAPITOL.

Cecil B. De Mille's big nine-reel production, "Saturday Night", is the attraction at the Capitol Theatre for the first three days of this week. A drama modern from first to last, its main theme is the contict between "oil and water", the impossibility of the final blending of contradictory mental and spiritual types.

In it, Dick Prentiss, the aristocrat, heir to the Prentiss millions, becomes infatuated with the gum-chewing, jazzy waif, the daughter of the washerwoman, little Shamrock O'Day, " a touselled bit of Irish sunshine." Tom McGuire, a chauffeur, and Iris Van Suydam, "one of the petted pampered rich" make the other corners of this angular mix-up, and their interchangeable loves form the basis of a very interesting picture.

Temperament and impulsive action characterize a production brimful of rapidly-moving situations. Dick becomes infatuated with the impoverished young girl when he sees her dancing with a cushion in the hall, and in short order, marries her and takes her home to his aristocratic family. And Iris marries her chauffeur.

So we find them transplanted, Shamrock losing her head and disgracing her family at a gorgeous carnival with wonderful scenes of revelry and mirth, and Iris trying to learn to cook for her Tom. Tom and Shamrock go to Coney, where it is Hallwe'en and "Saturday Night", and they become involved with a stationary ferris wheel, that keeps them imprisoned until morning. A resulting fight between the two husbands, a spectacular fire scene, and a courageous rescue of the forgotten Iris, finally culminate in a resolution on both sides that winds up another "Saturday Night" with a changed cast, a finale that stamps this production as distanctly ultra-modern, but leaves the beholder wishing that older methods were still the fashion.

'Snub' Pollard and Marie Mosquini have a very entertaining comedy, where the husband is left far fifteen minutes' "rest" by his devoted wife, and continuous action results thereafter, with an unfriendly bear and a series of chases to liven matters up for him.

GRAND Matinee and Eve Sat., Feb. 18

"The John McCormack of Comic Opera."
—N. Y. World

"IRISH EYES"

HEAR SCANLAN'S NEW SONG HITS
Gorgeous Scenic Production 3 Acts—6 Scenes

PRICES—Evening: 25c, 50c, 75c, $1, $1.50; Matinee, 25c, 50c, $1.00.
Seats on Sale Thursday.

GRAND Trans-Canada Theatres, Ltd.

TO-NIGHT AND WED.
Final Appearance
OF THE FAMOUS
REX STOCK CO.
(With "REX" Himself)
Present
George Cohen's International Comedy Success
"Stop Thief"

Vaudeville Between Acts

PRE-WAR PRICES
EVENING 20c, 30c, 60c GALLERY 10c
Seats Now on Sale

RUB RHEUMATIC PAIN FROM ACHING JOINTS

Stop "doing" rehumatism.

It's pain only. St. Jacobs Oil will stop any pain, and not one rheumatism case in 50 requires internal treatment. Rub soothing, penetrating St. Jacob's Oil right on the tender spot, and by the time you say Jack Robinson—out comes the rheumatic pain and distress. St. Jacobs Oil is a harmless rheumatism liniment which never disappoints and never burns the skin. It takes pain, soreness and stiffness from the aching joints, muscles and bones; stops sciatica, lumbago, backache and neuralgia.

A PETERBOROUGH GIRL HEARD, ETC.

(Continued from page 1.)

his car. He also stated that he had never taken Mrs. Marangos to his mother's home.

Mr. Lennox: 'If Mrs. Marangos was going out, she certainly wasn't going out with you?" "That's right."

"Apart from seeing her at the juvenile court, then, you have not seen her for over a year?" "No, sir."

Cross-examined, Harold stated that in his store he had been assisted by a girl. She had been with him since she was fourteen years old. He then admitted that up until August he had owned his grocery store and his automobile.

Deeded Store to Girl.

Mr. Elmore: "Following your visit to the juvenile court in August you deeded your store to the girl who was working for you?" "Yes."

"Why?" "Because I had promised it to her some time ago."

He then explained that he had given her the building, but sold her the stock and auto, she paying him for the later with a check for $1,500.

"Previous to your trip to the juvenile court you were worth $6,000?" "Yes."

"But now you are working on salary for the girl?" "Yes."

He stated that he had turned his business over to the girl as a matter of honor. She had been working for him for some ten years at small wages and he felt that he owed her this consideration.

ADVANCE CAR FARES.

VIENNA, Feb. 14. — (Associated Press).—Street car fares and the price of gas and electricity have just been advanced 100 per cent., making them 14 times more than they were one year ago.

GARETH HUGHES in "GARMENTS OF TRUTH"
At the ROYAL—To-night and To-morrow.

Scene from "Irish Eyes," with the famous Irish singer, Walter Scanlan, at the Grand Matinee and evening, Saturday, Feb. 18.

ROYAL

M. PAPPAS, Owner and Manager

The first half of the week at the Royal will see an Excellent Programme with Favourite Stars Playing

LIONEL BARRYMORE appearing in THE
GREAT ADVENTURE
AND
Garith Hughes in Garments of Truth

The Royal is giving a grand Picture Programme at Prices of Admission that all can afford.

AFTERNOONS, 10c and 15c
EVENINGS .. 15c and 20c

Episode No. 10
"Breaking Through"
The Million Dollar Serial, full of thrills, with BETTINA in more death defying feats.

Come to Fair's First

ROBERT FAIR & CO.
LIMITED

Wednesday Bargains

Staple Bargains

"JOHN BROWN'S" NATURAL ART LINEN FOR FANCY WORK

Very scarce material at present. Just arrived today. 18-inch, for, yard... **50c** 22-inch, for, yard... **60c** 36-inch, for, yard... **75c**

SALE OF HEAVY TABLE DAMASK

A grand quality for everyday service. Regular $1.35. Wednesday, yard..... **$1.00**

BEST QUALITY FLANNELETTE BLANKETS

White with pink or blue borders. Regular bed size. Selling price, $3.00. Wednesday at, pair..... **$2.35**

WHITE OR STRIPE FLANNELETTE

36 inches wide. Best quality to be had at 35c. Sale price Wednesday at..... 4 yards for **$1.00**

ANOTHER SALE OF COTTON BATTING

Pure white, soft, fluffy rolls. Wednesday they go on Sale at..... 5 rolls for **75c**

UNBLEACHED SHEETING ON SALE

2 yards wide. Regular 60c. Wednesday Sale price, per yard..... **45c**

PURE WHITE SHEETING

"Hospital" brand, one of our standard lines, 2 yards wide. Regular $1.20. That we offer tomorrow for, yard..... **85c**

PLAIN LINEN ROLLER TOWELLING

All pure linen, in the natural shade with white border. Regular 30c. Wednesday..... 5 yards for **$1.00**

HEMMED WHITE QUILTS

A quilt that will give every satisfaction. Large size. Regular $3.25. Wednesday, each..... **$2.75**

ONE CASE OF FLANNELETTE REMNANTS

All-white, extra good quality, that would sell at 25c. On Sale at, per end, at rate of, yard..... **20c**

ALL-WOOL WHITE BLANKETS ON SALE

100% pure wool. Our standard line that we have been selling for years. Full size. Regular $10.00 pair. Wednesday, per pair..... **$8.00**

34-INCH FACTORY COTTON, 7 YARDS FOR $1.00

25c WHITE LONGCLOTH COTTON, 5 YARDS FOR $1.00

$6.50 RED CHINTZ COMFORTERS FOR $5.50 EACH

$3.50 DUCHESSE SATIN DOWN TO $2.50 YARD

Extra special quality. Shades are light and dark navy, Belgian, plum, citron, etc. 36 inches wide.

$2.25 SILK POPLIN ON SALE AT $1.75 YARD

They come in the new shades of henna, electric and Adriatic blues and a dozen other wanted shades. 36-inch.

$2.25 BLACK PAILLETTE SILK

Here is a special that you should take advantage of if you require a blouse, dress or skirt. 36 inches wide. Regular $2.25. Wednesday, yard..... **$1.69**

SPECIAL ONE-DAY PRICE ON BLACK TAFFETA

36 inches wide. This quality sells at $2.25. Wednesday yard..... **$1.69**

ALL-WOOL HEATHER HOSE ON SALE

Grey shade. Sizes 8½ and 9 only. A few of them are seconds. Regular $1.00. To clear at, pair..... **59c**

CHILDREN'S ALL-WOOL RIB STOCKINGS

Very fine 1/1 rib. Seconds from the mill. Sizes 4 and 5 only. To clear out at, pair..... **35c**

$1.75 HEAVY HEATHER HOSE AT $1.25 PAIR

$1.15 LADIES' NAVY BLOOMERS FOR 85c PAIR

CHILDREN'S 90c AND $1.00 GREY BLOOMERS FOR 75c PAIR

ALL-WOOL FACTORY YARN

A one-day special price. Shades are white, black, red, greys and mottled. 3-ply. Reg. $1.50. Wednesday.... **$1.05**

SPECIAL PRICE FOR SCOTCH FINGERING YARN

A very soft finished Yarn, in greys, black and red. 4-ply. Regular $1.75. Wednesday, lb..... **$1.25**

DOUBLE FOLD PLAIN SATEEN ON SALE

40-inch, Paddy green, slightly faded. Was $1.25. To clear out at, yard..... **50c**

"ANDERSON'S" NEW SCOTCH GINGHAMS

Small and medium checks and many new plaids. 32 inches wide. Priced at, yard..... **50c**

Ready-to-Wear Specials

$4.50 HOUSE DRESSES, IN BLACK AND WHITE, ALSO NAVY AND WHITE, LARGE SIZES, FOR $3.50

75c BUNGALOW APRONS FOR 75c EACH

$9.75 STRIPED SILK BLOUSES, WITH CONVERTIBLE COLLARS, SIZES 36 AND 38, FOR $5.00 EACH

$1.25 FLANNELETTE AND KNIT UNDERSKIRTS TO CLEAR OUT AT 75c EACH

CHILDREN'S SWEATERS, FOR 5 TO 10 YEARS, REG. $1.50, TO CLEAR OUT AT 75c

HOUSEFURNISHING DEPT.

DURING THIS MONTH WE WILL LAY WITHOUT CHARGE ALL CARPETS, RUGS OR LINOLEUMS AND MAKE AND HANG ALL CURTAIN MATERIALS BOUGHT FROM US DURING THIS MONTH.

70c Floor Oilcloth, 2 yards wide, sq. yard 42c
65c Curtain Madras, 36-inch, for, yard 49c
50c Curtain Marquisette, 36-inch, yard 35c
50c Floral Cretonnes, 36-inch, yard 25c
$1.25 Cream or Green Window Shades 89c

CITY AND GENERAL

DR. T. P. McCULLOUGH

Eye, Ear, Nose and Throat specialist 166 Brock St. Phone 36W. dtf

WINDOW CLEANING.

W. Foster, City Window Cleaner. 'Phone 1363F. 90d-96-828

FOR SALE

Manvers Potatoes, $1.45, per bag delivered 'Phone 544 ring 1-3. 6d 40 1414

BRUNSWICK RECORDS.

Play Brunswick Records on any machine. Price only 75 cents. Why pay more? At Greene Music Store, Charlotte street. 4d-38

BRUNSWICK RECORDS.

Play Brunswick Records on any machine. Price only 75 cents. Why pay more? At Greene Music Store, Charlotte street. 4d-38

HATS RE-BLOCKED.

Ladies' and Gentlemen's Hats Re-Blocked and Trimmed in the newest Styles, at the American Hat Store, 163 Charlotte str . Phone 30. dtf

DR. J. M. O'BRIEN,

Physician, Surgeon and Obstetrician (successor to late Dr. Hayes), 281 Park street. 'Phone 27. Office hours: 9-10 a.m.; 2-4 p.m.; 7-8.30 p.m. Special attention to obstetrics. 26d-43-1044.

ATTENTION IS DRAWN TO THE AUCTION SALE

of that comfortable House, 573 Stewart street on Thursday, 16th February instant at 4 p.m. W. J. Hancock is the auctioneer. 6d 38 1356

THE AULD ENGLISH TEA-ROOM

At 351 Charlotte Street will open on Wednesday, February 15th, furnishing up-to-date menus daily, 3 to 6 p.m. Evenings by appointment. Your patronage respectfully solicited. Prices moderate. After theatre parties a specialty. 'Phone 4741. Mrs. P. H. Neville. 2d-38-1449

Queen Alexandra Home and School Association will hold a Valentine entertainment Friday evening, Feb. 17, in the school. A pleasing programme is being prepared. All parents, friends and teachers are asked to keep the date open. Silver collection will be devoted to relief work. Refreshments will be served, 1d-38-1549.

CONNECTING RODS REBABBITTED.

Connecting rods rebabbitted for all makes of cars. Why have work sent away that can be done in Peterborough? We rebabbit connecting rods and do all kinds of acetylene welding. H. T. Millard, 225 Hunter St. 'Phone 234J. 9d-42-1380

AUCTION SALE.

Mr. J. F. Thornton, 663 George street, will sell on Wednesday, Feb. 15th, the entire household furniture and furnishings of his seven roomed house. No reserve. Sale at 1.30 p.m. Also at same time and place his dwelling house, 663 George street, at 3 p.m. There will be a reserve bid on the house. J. F. Thornton, Auctioneer. 3d-38-1424

MR. INGLIS.

"Standing room only," was what late comers heard as they sought to get into Gospel Hall last night, and every word spoken by Mr. Inglis was intense as he told the marvellous story of Grace as witnessed by himself in condemned cells. It is impossible to report the address. One would have to see and hear to get any idea of the wonder of it all. Tonight will be the last night.

VICTORIA HALL TO-NIGHT

The mass meeting of Public school supporters called for this evening at Victoria Hall should prove of interest to everyone interested in the question of school rights at the present time. Mr. George Spottan, ex-Mayor of Wingham, will speak on the school question as it affects the Public school supporters. Mr. Spottan has an imposing array of facts and figures to present, that will doubt prove of interest to his audience. Everyone is welcome.

This little giant is a wonderful typewriter. It will do all that a large machine will do and will last just as long. It has all the characters, double ribbon, back spacer, etc., etc., of the larger machines and weighs only 6 lbs The price is about HALF of the regulars.
NELSON'S DISTRICT AGENTS

Where do you Eat Lunch

Downtown? Go there pretty regularly? Usually eat with the same good fellows Thousands of men do. Why? Because they trust the place, the food, the men—they know them. Just so with SHUR-ON GLASSES. Quality beyond question, for over Fifty Years. We have them.

M. J. ROCHE
Eyesight Specialist
188 Charlotte Street

Dr. M. C. GOODWIN
Palmer Chiropractor
BARRIE BUILDING, PETERBORO.
Lady Attendant.
Phone 4-3-1
Office Hours: 10 to 12 a.m., 2 to 4, and 7 to 8 p.m.
Office Closed Tuesday and Thursday Evenings.

Superior Watch Repairs

You can trust your most cherished timepiece to Warne with the knowledge that the work will be promptly, thoroughly and correctly done.
Estimates of cost given if you desire.
We also Repair all manner of Clocks.

WARNE'S
Diamond Hall
349 GEORGE STREET

MEET THURSDAY.

The local Council of Women will meet on Thursday afternoon of this week at 3.30, in the Chamber of Commerce Rooms, over the Dominion Bank.

MISSION BAND TEA.

The Mission Band of Knox Church are holding a Tea This Evening at 8 o'clock in the Ladies' Parlours. A fine programme will be given in the Brotherhood Room. Come and help on the work.

NOT SERIOUSLY HURT.

Mr. Nagle Phelan to-day received a telegram from Rev. C. J. Phelan, who was reported to have been injured in the train wreck at Kalamazoo, to the effect that, beyond a bad shaking up, he had not been hurt, and had proceded on his journey to Chicago.

CARD OF THANKS.

Mr. and Mrs. Edwin Curtis and Family wish to thank Doctors Yelland, Sutton, and Hammond, Nurse Beatty and Nurse Dobbin, Matron and Staff of Nicholls Hospital, also Christian friends of Gospel Hall and Bethany Tabernacle, and all relatives and friends, for their help, prayer, and sympathy for kindness shown and flowers sent in connection with their bereavement and loss of their son, Victor C. Curtis.

PRICES DOWN AGAIN AT GRADY'S

10 lbs., Granulated Sugar 69c
Jelly Powders, (any kind) 9c
Kellogg's Corn Flakes 12c
5 lbs. pails Syrup 45c
1-2 lb tin Cocoa 19c
American Coal Oil, per gallon.. 25c
We also carry a full line of Granite Ware, Patent Medicines, and Sundries.

W. J. GRADY,
corner of Lock and Lansdowne Sts. 'Phone 537. Prompt Delivery. 2d 14 17 1468

AFFAIRS SATISFACTORY AT MARK ST. CHURCH.

The Quarterly official board of the Mark street Methodist church met last evening with an attendance of 12 members, two being absent on account of illness.

The regular routines, and reports to the board disclosed a very satisfactory condition of affairs with regard to the church finances, with no debts, overdrafts, nor financial obligations of any sort outstanding.

The board then by a unanimous vote, invited their pastor, Rev. G. E. Ross, to remain in charge of the circuit for a fourth term.

Mr. Ross expressed his thanks to the board for this expression of esteem and confidence, but stated that he would, as ever, leave the matter in the hands of Conference.

The meeting, held at the parsonage, was concluded by the serving of dainty refreshments by Mrs. Ross, after which a pleasant social hour was spent.

Social Calendar

Mr. J. McLaren is spending the week end at his home in Peterborough, after travelling through the Eastern provinces on business. Mr. McLaren reports trade conditions in the East better than here, and optimism prevails.

Mr. and Mrs. Jack Primeau have returned frm New York after a week's visit with friends.

Mr. and Mr Frank Wise, 767 George street, have returned from a month's visit to their daughter, Mrs. A. F. Perkins, 61 Aylesworth avenue, Toronto.

The Holy Name Society was at at home to their friends at St. Alphonsus Lyceum. There was a splendid attenance an an excellent entertainment provided with dancing and cards. Follis's 3-piece orchestra provided music, and prizes for cards were won by Miss L. Hobbins and Mr. J. Clooney. Mrs. Jos. White and Mrs. T. Lane looked after the refreshments, and the committee in charge of cards and dancing was composed of Messrs. O. Kennealley, F. Lapp, C. O'Connell, J. Lane, M. Clancy, N. Tobin and A. Doherty.

We Have With Us

At the Empress: D. M. Matthews, C. J. Campbell, C. J. Robinson, N. C. Hutchins, W. H. Cope, J. T. Newton, J. Ferris, Miss F. Durston, S. M. Greenfield, A. G. Carruthers, F. M. Pickens, Toronto; H. W. Parsons, Ottawa; Wm. Parrott, Uxbridge; J. McDonald, J. B. Costigan, H. F. Adams, J. L. Busfield, Jas. Meadows, J. N. Weiner, E. G. Noble, Montreal; C. H. Arthurs, Buffalo.

At the White House: W. Fair, C. E. Fosdick, J. A. Feighen, H. M. Moynes, M. McDonald, J. E. Naylor, I. D. Lundy, W. Gray, J. H. K. Mack, F. Molineux, W. F. Mower, Toronto; D. J. Curtin, Lindsay; W. H. Board, Coboconk; W. McCarthy, Port Hope.

BLAZING WAY TO OUST THE DOUBLE LAWS

Investigating the Laws of the Various States--Summary of Code.

WASHINGTON, Feb. 14.— The "double standard," in law as well as morals, must go!

Mrs. Burnita Shelton Matthews, league research secretary of the National Woman's Party, says so.

"There is still one set of laws for man and another—and harsher one—for women," she declares.

Mrs. Matthews is investigating the laws of every state in the union to see exactly how they deal with women. Her probing is preliminary to the Women's Party campaign for an equal rights amendment to the constitution and for state equal rights bills, which will introduce into all our laws a single standard for men and women.

Mrs. Matthews summarizes some of the ways in which the laws are unfair to women as follows:

MRS. B. S. MATTHEWS.

"Marriage does not alter a man's legal status in any way, but it works havoc with a woman. An American girl becomes an alien the minute she marries a foreigner.

"Government reports have pointed out that women are the drudges of the government service. They usually get less money and fewer promotions.

"Woman finds herself in many states considered by the law in a class with children and the insane, as being incapable of full responsibility for her own property and money.

"In most states a man owns his wife's services, but the wife owns nothing but her board and keep.

"In 14 states the mother is not the legal guardian of her child."

SUFFICIENT EVIDENCE TO WARRANT ARREST

Sensational Developments Expected in Delorme Murder Case.

MONTREAL, Feb. 14.—(Canadian Press).—Sensational developments in the Delorme murder case are expected following the inquest before Coroner McMahon this afternoon, and it is being authoritatively rumored that an arrest will feature the proceedings. Detectives working on the murder are unanimous in declaring that their chain of evidence is now practically complete, and that they are prepared to lay before the Coroner certain facts which will make further adjournments of the inquest unnecessary.

The police force of the city is also optimistic, and although no official has made any definite statement, it is understood that from their point of view, sufficient evidence to warrant an arrest has been procured.

J. T. BRAUND ELECTED DIRECTOR BIG COMPANY.

The first annual meeting of the Toronto Casualty and Marine Insurance Company took place in Toronto yesterday. At a meeting of the directors the following officers were elected for 1922: President, Goldwin Larratt Smith; Vice-President, A. E. Dawson; Secretary-Treasurer, C. H. Ackerman. At the shareholders' meeting J. T. Braund, general manager of Routley-Braund, Limited, of this city, was elected a director. The shareholders were pleased with the showing of the company in a few months' operation.

The financial statement shows a total income from all sources of $167,089, with disbursements of $94,477, after meeting all expenses of organization, management, taxes, etc. The company's deposit with Provincial Treasurer amounts to $51,000. Surplus to policyholders amounts to $77,725.

The distinction of being America's busiest woman is bestowed upon Mrs. Laura B. Merrill, who, as seretary of the Commonwealth Hotel Construction Company, handles all the correspondence of the 27,000 suscribers of the company, which operates the largest hotel in New York City and is probably the only owner-member mutual hotel company in the world.

J. W. WORTH,

Who was elected chairman for Ontario of the Textile Manufacturers' Safety Association at a recent meeting in Toronto.

WEDDING BELLS

SNACHE—TAYLOR.

On Wednesday, 8th February, at the Methodist Parsonage, Rama, the marriage was solemnised of Margaret, youngest daughter of Mr. and Mrs. George Taylor, Curve Lake, to Murdock, eldest son of Mr. and Mrs. Sam Snache, Rama. The ceremony was performed by the Rev. Mr. McKenzie, in the presence of the immediate relatives. The bride looked very pretty in her white wedding gown and bridal veil. She was attended by Mrs. Bill Anderson, and the groom by Mr. Bert Williams.

OBITUARY

LOUIS A. MEEHAN.

The death occurred at St. Joseph's Hospital, at 3.45 a.m., Feb. 14th, of Louis A. Meehan, in his 78th year.

The deceased was born in Bremen, Germany, in 1844, came to New York in 1864, and to Peterborough in 1872. He was employed by J. J. Hartley of this city, then entered the hotel business in the Grand Central Hotel, under F. Lackie, afterwards working for Mr. Gobel, G. N. Graham and Gus. White, with whom he was employed until a few months ago, when ill-health obliged him to retire from active life. He is survived by two sons, Herbert and Norman, of this city.

Funeral private.

MRS. ALEX. ELLIOTT

Mrs. Alex. Elliott, of Bowmanville, who contracted scarlet fever while visiting her father, Mr. James Girven, 598 Sherbrooke street, died at 6 p.m. yesterday after a two week's illness. Deceased before her marriage was an active worker in St. Andrew's Church here, and sang in the choir. A wide circle of friends will regret to hear of her sudden death. She is survived by her husband and two sons, Douglas and Frederick, who were visiting with their mother and are at present connfined with scarlet fever; her father and two sister, Margaret of Asburn, Ontario, and Mrs. R. E. Logan, 598 Sherbrooke street.

The funeral took place this afternoon at 3.30 p.m. from Mr. James Girven's residence, 598 Sherbrooke street, to Little Lake Cemetery, Rev. James Rollins of St. Andrew's Church conducted the funeral service.

ON TRIAL FOR MURDER.

KITCHENER, Feb. 14.—(Canadian Press.)—Carl Ahrens went on trial here to-day on the charge of murdering his wife. Sixty jurors were challenged before a panel was completed.

LEGISLATURE IS FORMALLY OPENED

Lieut.-Governor Cockshutt Outlines Legislation Ahead.

TORONTO, Feb. 14.—(Canadian Press.)— The accomplishments of the Government during the past year and legislation to be submitted this session were outlined in a speech from the Throne with which Lieut.-Governor Cockshutt this afternoon formally opened the Ontario Legislature. A number of bills drafted by the Legislative Committee on Insurance will be submitted, also measures concerning the Mechanics' Alien Law, Police Magistrates' Act, Voters' Lists Act, Probation Act, Mining Tax Act, Fish and Game Laws, the Operation of Motor Buses on Highways, Registration of Nurses and Municipal Franchise.

FOUR ARRESTS IN ALLEGED SWINDLE

CHICAGO Feb. 14. — (Canadian Press).—Investigation of the dealings of the Western Land Operators' Company, believed by the authorities to have swindled foreign-born citizens of more than one and a half million dollars, is under way by Government agents. Within three days alleged swindles totalling six and a half million dollars were disclosed with the arrest of Raymond Bischoff, and arrests yesterday of three employees of the Land Operators' Company and three employees of the American Novaculite Company. Leslie Harrington, said to be the principal in the latter company, and Charles Urnich and Charles Phillips, of the Operators' Company, are being sought by the police.

The police believe that Bischoff, Harrington and Phillips worked together in the huge swindle.

FOR COMMON GOOD.

BELFAST, Feb. 14.—(Associated Press). — The Most Rev. Charles Frederick D'Arcy, Archbishop of Armagh and Primate of All Ireland (Church of Ireland), who was one of Lord Carson's leading supporters throughout the Ulster controversy, has just issued a statement calling on the Irish people to do all "that in us lies to help forward every movement that makes for the common good."

"We must co-operate," he adds, "each in his own sphere, with all who are working for the restoration of order, and for the well-being of the whole people of our land."

An ounce of common sense is worth a pound of book learning.

Wireless telegrams come under the head of disconnected sentences.

LIMBURGER CHEESE 40c lb.

A Shipment of Old Limburger Cheese Just Arrived

New Laid Eggs, doz. 50c
Glen Grove Creamery Butter, lb. 40c
5 lbs. Mixed Honey 63c
2 lbs. Crown Syrup 18c
5 lbs. Crown Syrup 45c
10 lbs. Crown Syrup 85c
3 boxes Matches 25c
Jello, pkg. 10c

CASH AND CARRY
SELF-SERVE GROCERY
168 CHARLOTTE STREET

WEDNESDAY SPECIALS
AT THE
NEW CENTRE

Strictly Fresh Eggs Dozen **50c**

Choice Dairy Butter In Rolls **35c**

BABY BEEF

Porterhouse Steak 25c
Sirloin Steak 23c
Round Steak 20c
Shoulder Roasts 15c
Plate Rib 12c
Brisket 10c
Flank 10c

Try Our Own Make Pure Meat Sausage, lb., 20c

We carry a Full Line of Canned Good at New Centre Prices.

Store Open All Day Thursdays During Winter Months.

NEW CENTRE MEAT MARKET
192 Charlotte St. Two Phones 760

Little Things That Count

The FOWLER Service includes even the little things, which count, however, in retaining the confidence of "PEBLO" Eye-glass wearers. A little touch with the pliers in re-adjusting your Glasses, a word of advice, or consultation on your Eye-glass troubles.

These are yours for the asking —at

Fowler's
Registered Optometrists, Eyesight Specialists.
A. FOWLER, Phm.B. J. E. FOWLER
373 George Street.

Mr. Leslie Unitt
(Royal Academy of Music, London, Eng.)
Teacher of Pianoforte, Theory and Harmony
Will Commence Teaching at The
HEINTZMAN STUDIO
On Tuesday, 14th February.
For Terms and Particulars apply at THE HEINTZMAN HALL.
tts-61-1434

COMING EVENTS

TO-NIGHT, FEB. 14—Junior Skating races at the Brock street rink.

WEDNESDAY NIGHT—In Brock street rink City League hockey, double header.

LADIES' AID of St. Andrew's Church will hold a Valentine Tea at the home of Mrs. G. A. Gillespie, 477 Homewood avenue. Thursday afternoon and evening. Silver collection. 2d 39 1460

FAIRNESS IS IMPORTANT.

TORONTO, February 14. Canadian Press.—"It is important not only to have a fair trial but to impress people that a fair trial is had," said Justice Rose at Osgoode Hall to-day in reserving judgment after hearing argument in an application on behalf of Erwood and Sherwood Upton, charged with Fred Bryant, with murdering Constable Beard at Napanee, for place for trial other than Napanee.

BIRTH.

EVERITT.—To Mr. and Mrs. Arnold Everitt, 571 Bethune street, on Feb. 13th, a daughter.

REINDEER FLOUR
Has no substitute in the opinion of the discriminating housewife.
Peterboro Cereal Co.

DR. A. P. ROGERS
CHIROPRACTOR - 210 BARRIE BLDG.
Phones: Office, 681. Residence 1393W.
Office Hours, 9-12 a.m., 2-4 p.m., 7-8 p.m.
Closed Tuesday and Thursday Evenings.

CHANGED HANDS
Simpson, Copping & Co.
460 GEORGE STREET

Beg to announce that they have taken over the BICYCLE BUSINESS of Mr. T. J. Parker at 460 George Street) and Simpson's MACHINE AND ELECTRICAL REPAIR SHOP, formerly in Rear of Grant & Thorpe's Store, and will continue to operate Both Businesses at the above address.

Your Patronage Respectfully Solicited.

Skate Grinding, Bicycle and Gun Repairs, Glass Drilling, Small Machine Work, Wire Electric Light Shades any shape to order. Electrical Repairs. Commutators Turned. 3d

It's confidence that does it.

JAM SPECIALS THIS WEEK

App'e and Strawberry, Apple and Raspberry

JAMS

This Jam is certainly good, and, better still, the price is ridiculously low.

4 lb. Tin 50c
2 lb. Tin 25c

H. P. Sauce ..... Bottle **29c**

PORTER S. WHITE CO.
'Phone 238 — 334 George St.

12 PAGES

The Evening Examiner

PROBABILITIES.
Fair and decidedly colder today and on Friday.

VOL. L., No. 39 — PETERBOROUGH, THURSDAY, FEBRUARY 16, 1922 — PRICE THREE CENTS

HIGHWAY OF PROVINCE A BIG BURDEN

Delegates From Eastern Ontario Counties Will Seek Relief From Partial Payment of Cost.

MEET IN KINGSTON

KINGSTON, Feb. 16.—(Special).—Delegates from twelve counties of Eastern Ontario met at the Court-House here yesterday afternoon and passed unanimously a resolution calling upon the Ontario Government to re-adjust the heavy payments on the Provincial highway in the Province of Ontario, so that the municipalities may be relieved of a portion of the heavy burdens placed upon them. At the same time, arrangements were made for a deputation, composed of representatives from all of the municipalities, to wait upon the Government at Toronto in March. A permanent executive committee was formed, composed of Reeves Melville Drew, Frontenac; Harry Phillips, Brighton; R. J. Hannah, Lennox and Addington, and H. Russell, Renfrew. J. A. B. Clarke, Reeve of Kingston Township, was appointed secretary.

At the conclusion of the business the visitors were entertained by Warden Drew, of Frontenac, at dinner in the Prince George Hotel and at the Grand Opera House.

Crippling Municipalities.

Melville Drew welcomed the representatives from the outside counties and municipalities on behalf of Frontenac County, and Mayor S. S. Corbett welcomed them on behalf of the city. Harry Phillips, Reeve of Brighton, was elected chairman, and in outlining the work before the gathering, he said that the financing of the Provincial Highway was a question that concerned them all. Northumberland and Durham Counties had been endeavoring to deal with it because of the rapidly increasing costs, and they found that it was a question that had to be taken up by all of the counties in order to determine whether they should pay the cost or whether it should be paid by the Government in its entirety. They looked upon it as a national undertaking, as all parts of the Province were benefiting from the highway. The heavy charges, he said, are crippling the municipalities, so that they are unable to maintain their township and county roads that are of immediate concern to the people.

Warden Drew, of Frontenac, told of what had been done by Frontenac County to secure exemption from the highway assessment. Some of the townships had obtained relief, but three were saddled with its cost. "I am prepared to help the other counties, as I believe that it is an unjust tax," said he. "Our taxes have been increasing every year, and I believe that all of the other counties are in the same position. Many of the townships cannot pay."

Get No Benefit.

H. Russell, Warden of Renfrew County, proposed placing the whole question before the Good Roads Convention shortly to be held at Toronto. The people of Renfrew received no benefit from the Hydro, and they were in the same position respecting the highway. He favored placing the matter in the hands of the members of the Legislature.

N. Allen, Northumberland and Durham, told of waiting upon the Government three years ago, when the Government was asked to fix the assessment upon a seven per cent. basis. "The people of my township cannot even see that this highway is a necessity, and the Government should pay for it," he concluded.

W. Kelly, Leeds and Grenville, told of the route of the highway through the townships which are not served by it. The cost thus far is $131,000, or ten mills. We have no idea how much it will cost or how long it is going to last, he said. Mr. Kelly suggested that every consideration be shown the Government in approaching it on the matter.

For Through Traffic.

J. A. B. Clarke, Reeve of Kingston Township, said there was no use going to the Government unless there was some prospect of it taking the matter up. He contended that

(Continued on page 11).

Shopping Comfort

You were going shopping to-day, weren't you, to look for a comfortable rocker for the living room and price that good-looking willow bird cage you saw last week.

But it is such a horrid day, it is snowing and the wind whistles and howls around the house so that you half shiver as you hover near the cheery fire.

So you yawn and curl up comfortably in your favorite chair, thankful that you are not compelled to go out, but regretful that your shopping will not be done as you had planned.

You skim idly through the pages of the paper, what's that you see?—a fireside rocker, almost new and at such a price?—about half of what you had expected to pay.

Five minutes at the telephone and the coveted article is yours—"That's a modern shopping expedition for you," you murmur to yourself as you take up that new book to enjoy a quiet afternoon to yourself. Shop through the Want Ads. of the Examiner, and you shop in comfort.

TWO LINERS

NICE, France, February 16 (Canadian Press). — Princess Youriewsky, morganatic widow of Emperor Alexander II. of Russia, is dead. Alexander II. was assassinated in 1881.

NEW WORLD'S RECORD.

MIAMI, Flo., February 16 (Canadian Press). — Peter Marky, Montreal, and E. R. Murphy, yesterday made a new world's motorcycle record of one mile on a seven-lap track, in one minute flat.

DISCOUNT REDUCED.

LONDON, February 16 (Canadian Press). — The Bank of England to-day reduced the rate of discount to 4 1-2 per cent.

$50,000 FOR LOWEST NOTE

This Is Amount Former Chorus Girl Is Seeking From Her Husband — Hardly Enough.

NEW YORK, Feb. 16.—She didn't want to be a discord, so she brought a court action to keep in tune!

Thirteen years ago Edith Kelly Gould was a $25 a week chorus girl. Today she is a leading lady and her pitch—lowest note—is $50,000. So she is bringing suit for that amount against Frank Jay Gould, whom she married in 1909.

"My financial pitch really is more," she says. "But I hope soon to be earning enough money myself."

How much does she spend?

She enumerated her expenditures for a year:

Clothing, underwear, shoes, etc., $18,000.
Apartment, $6,000.
Food, $5,000.
Entertainment, $5,000.
Dancing and music lessons, $4,000.
Auto, $4,000.
Doctor, $2,000.
Dentist, $1,000.

How much does she make?

Several hundred dollars a week.

It is the increase from the chorus to the leading role—

But it is hardly enough for a Gould.

"The joint personal expenses of Mrs. Gould and her husband," her counsel said, "have been more than $700,000 a year."

Edith Kelly Gould smiled.

"That would have sounded like a fabulous sum if I had heard it years back."

She had been a chorus girl in London and New York. When "Havana" was the hit of the season, she was the famous "Pensacola Girl."

Frank Jay Gould, who had obtained a divorce from his first wife, fell in love with her. They were married in Scotland and then moved about between New York and Paris.

For eight years they lived in luxury. Then they found themselves incompatible. Court action was started in France. The wife failed to defend the suit, claiming American citizenship. She is now carrying the fight into the courts here.

"With my marriage my mode of living became different," she said.

"My pitch of living was changed. I started living in a higher key. We had estates, chateaux, everything—

"I can't get keyed down now.

"I can't live as I did when I was a girl.

"Of course, no one should marry for money—love is the only thing.

"But we must all live in harmony with ourselves.

"However, if you want to be happy, don't place your financial pitch too high!"

She was busy. She had to go on with her part—the lead in "Pins and Needles," an English revue now in New York.

She went off—

Singing as she did when she was in a lesser role—

But in a different key.

NOODLES.

The Chinese way of cooking noodles is to fry them in peanut oil and drain them on blotting paper.

GUNMEN ARE STILL BUSY IN BELFAST

Two More Victims Added to the Death Toll Today —Ulster Hall Commandeered.

IRISH SITUATION

BELFAST, February 16 (Canadian Press). — Death through the medium of gunmen claimed two more victims of disorders here today. A workman proceeding along Seaford Street was shot dead and a five-year-old child, who received a bullet while playing in the street yesterday, succumbed to its injuries.

The authorities to-day commandeered Ulster Hall, a commodious structure on Belford Street, used for for assemblages, for the use of the troops now engaged in combatting the disorders.

At ten o'clock this morning, the deaths since Saturday had reached thirty-four.

OPPOSE PARTITION.

DUBLIN, February 16 (Canadian Press). — Notice has been given by Keevin O'Sheil, legal secretary to the Provisional Government, that at the meeting of the Ard Feis next Tuesday he will move a series of resolutions pledging support to the "fellow-citizens" in the six counties in the Ulster area, and calling on the public representatives in these counties to formulate a policy which will defeat the movement for partition.

Resolutions also urge the Dail Eireann to resist the attempt to destroy the unity of the Irish nation.

COLLINS HAS RETURNED.

LONDON, February 16 (Canadian Press). — Michael Collins' return to Dublin, after a twelve hours' stay here, and his admission that he was not dissatisfied with his conference with Winston Churchill, is taken to mean that the British evacuation of Southern Ireland will be resumed forthwith and carried out without interruption.

WOMEN MUST GO TO WORK

Compulsory Work for "Town Women" Imposed by Bulgarian Peasant Government.

SOFIA, February 16 (Canadian Press). — Compulsory work for the women is to be imposed by the Bulgarian Peasant Government. Peasant women who do manual labour, says the partisans of the law, will take pleasure now in "seeing aldies take pleasure now in "seeing ladies in silk stockings" rustle about a bit.

Premier Stamboulsky, justifying the law, said peasant women often do most of the manual labour, and asks, what does the town ladies do?

"She walks and chats and does not give birth to children," he says. "We must at least compel her to labour for the State."

COUP D'ETAT NOT LIKELY.

LONDON, February 16 (Canadian Press). — The prediction that the coup d'etat in Ireland which resulted in the setting up of a Soviet Republic would ruin Ireland's cause for a century, was made by Winston Churchill, Secretary for the Colonies, in moving in the House of Commons to-day the second reading of the Irish Free State Bill. Such an occurrence was not at all likely, however, in the opinion of the British Government, he said.

WANTED — 6 GIRLS. APPLY ELLIOT MFG. CO. 1d-40-1496

Cameras Drilled to Shoot at Princess on Her Wedding Day

LONDON, Feb. 16.—Rehearsals by newspaper photographers in Westminister Abbey is a novel feature which will precede Princess Mary's wedding to Viscount Lascelles.

For the first time in history, press photographs will be taken of a ceremony in Westminister Abbey, attended by members of the Royal family. Rehearsals were decreed so that when the ceremony is held, the business of "shooting" the bride and bridegroom will create the least possible commotion. "Clickless", silent cameras will be used to make the pictures.

Because of the world-wide interest in the marriage, it was decided to violate tradition and permit the photographers to be present.

Even at the crowning of King George in 1910, only one photographer, the official "court camera man", was allowed to picture the scene, although many spectators succeeded in smuggling small cameras past the guards.

Biggest of the Season : "At Home"
H. N. S. ROOMS, SIMCOE STREET
Monday Evening, February 20th, at 8.30 o'Clock
CARDS AND DANCING : FOLLIS' FOUR-PIECE ORCHESTRA
Four Big Special Prizes—Gold Pieces and Cut Glass
MEMBERS AND THEIR FRIENDS 2d-16-18

Last Time in Print—Maybee

The above picture is of Mrs. L. M. Fine of Chicago.

Ever see it before? Whether you did or not, take a good look now—for this is the last time it's to be printed—maybe—

Why? Well, just because.

When Mrs. Fine was little she was pretty. As she grew she became beautiful. Photographers delighted in snapping her, and her face soon became familiar in many ads.

Then she was married.

Friend husband found her staring him in the face from calendars, soap wrappers, street car ads and billboards.

Now he's peeved. "Never want to see it again," he declares.

"Tell the world I never got a dime out of it. I support my own wife."

So glance at the "ad girl" before she ceases to appear.

TONG WARS

Lazy New York Chinatown Know Better Than to Start Anything—Electric Chair Waiting.

NEW YORK, Feb. 16.—An old Chinese, veteran of tong wars of other days, sat drowsily against the doorway of his curio shop in Manhattan's Chinatown, and stroked the head of a pup at his feet.

His attitude was typical of the quarter. Chinatown was too lazy or perhaps too uninterested, to get excited over the news that tong wars had started in several sections of the Pacific Coast, and that the Chinese quarter in San Francisco was in a ferment, fearing that it would be drawn into the battles.

Patrolman John Abt, on post at Mott street and Chatham Square, yawned and dryly remarked:

"Chinatown is a joke—not enough pep to chase a cat."

Patrolman Abt has been walking through the narrow streets of Pell, Doyer and Mott for more than 10 years. He first was sent there in the exciting days that followed the killing of Elsie Siegel, and the shooting of Mock Duck, those bloody days of war that ended in the signing of a treaty among all the tongs.

"Yep," said Abt, "pep is all gone. The only fighter left in Chinatown is Georgie Lee. He is a bantamweight and goes up to Madison Square Garden to scrap.

"Five years ago there still was a lot of queer doings down here, but Doyer street now is like a sidewalk in Woodlawn Cemetery.

'Opium? Not enough to fill a pipe.

"Gunmen? Well, they may come down here, but they don't operate on my beat, see!

"What, me got a soft job? Say! I have to be a doctor, lawyer, undertaker's man, spiritual adviser and what not for these people.

"The reason they quit their tong wars was that they learned that Sing Sing and the electric chair could hold Chinese the same as anybody else. That's what scared the bad men.

"Why there's a dead chap up in No. 12 right now, but nobody'll touch him—afraid of the spirits. I'll have to lay him out myself. When they want a doctor they come to me, and I have to call him. When they want—"

At this juncture a Chinese boy came running to Abt, muttering angrily. It developed he had had a dispute with a Jewish merchant around the corner. Abt settled the argument, and came back to his post.

"Know these people pretty well?" he was asked.

"Nope. They don't tell you anything until they've known you 25 years. I've been here only 10."

SAN FRANCISCO, Feb. 16.—Police Chief O'Brien's threat to raid all tong headquarters, and deport every tong man at the first indication of violence here, has stilled the first murmurs of impending trouble in San Francisco's Chinatown, tense with anticipation since tong outbreaks in other cities Sunday night took a toll of two killed and three wounded.

Peace negotiations attended by 40 delegates from all the tongs of the United States, in an effort to banish tong troubles have been halted. All members of the Hip Sing and Bing Kong tongs, the warring secret orders, have taken to cover, the Chinatown police squad reported.

No further reports of tong outbreaks had been received from any Pacific Coast cities early last night.

GEORGE CYR WILL GO TO THE GALLOWS

Death Sentence Imposed This Morning by Justice Middleton—Other Cases Dealt With.

TELEGRAPH BRIEFS

BRACEBRIDGE, Feb. 16.—(Canadian Press.)—George Cyr was today sentenced by Justice Middleton to be hanged on May 17 for the murder of George Withers on December 13. Eugene Sullivan, aged 18, was sentenced to three months to two years imprisonment and seven lashes for an indecent assault on a little girl.

GOING FOR HOLIDAY.

HAMILTON, Feb. 16.—(Canadian Press.)—Sir Adam Beck has notified the Canadian Club of Hamilton that he will be unable to accept its invitation to speak on Hydro Radials, as he is leaving for the south in a few days.

THE DELORME CASE.

MONTREAL, Feb. 16.— (Canadian Press.)— Investigators in the Delorme case are concentrating their eoffrts in an endeavor to establish where young Raoul Delorme was murdered. So far they are unable to say whether he was done to death indoors or outdoors. Neither have they konwledge of anyone who saw him on the evening preceding the finding of his body.

INVESTIGATING THEFT.

TORONTO, Feb. 16.—(Canadian Press.)—After investigating theft of matriculation examination papers last June, Dr. J. H. Putman, Chief Inspector of Public Schools, reports that at least 48 pupils in and around Toronto, who were candidates for matricualtion, had access to one or more of these papers beforehand.

GENOA CONFERENCE.

LONDON, Feb. 16.— (Canadian Press.) —Probability of delay of three weeks in opening of Genoa Conference was admitted here to-day by British officials. This is the first intimation in official circles that France is likely to win its contention that it is impossible to start the convention on March 8.

LONDON, Feb. 16. — (Canadian Press.)—Probability of delay of three weeks in opening of Genoa Conference was admitted here to-day by British officials. This is the first intimation in official circles that France is likely to win its contention that it is impossible to start the convention on March 8.

BRANTFORD, Feb. 16.— (Canadian Press.)—When the police probe re-opened here this afternoon, M. W. McEwen, counsel for Louis Stander, former court interpreter, complained that his client had had no official notice of charges against him until Wednesday. Mr. Stander denies ever having accepted money to influence the course of jusice, Mr. McEwen declared.

COMMITTED SUICIDE.

ALBANY, N.Y., Feb. 16.—A hundred and sixteen New York State soldiers took their own lives overseas during the war, says a statement issued to-day by Adjutant-General Kincaid. One hundred were enlisted men and sixteen officers. Latter overcome with winning war was impossible and that world's culture would be swept away with triumph of German arms.

VALENTINE PARTY WAS A REAL JOLLY EVENT.

The A.Y.P.A. of St. John's church held a delightful Valentine party in the parish hall last evening, with a good attendance, many of the members attending in costume. A very jolly social evening was spent, with refreshments, games and music. The decorations in the hall and tables were carried out in the usual Valentine season fancies, with cupids, golden arrows and red hearts. Prizes for the best fancy costumes were won by Miss Gertrude Hood and Mr. R. J. Devey, comic prizes going to Miss Wilhelmine Kemp and Mr. Elmer Brown.

The musical programme was rendered by vocal solos by Miss Ruby Quartermaine and Bob Moore; a piano duet by the Misses Florence Hutchinson and Aloha Horn, and readings by the Misses Irene Breckenridge and Dorothy Thompson-Curry.

BANK CLEARINGS

Clearings week ending Feb. 16, 1922, $610,088.
Same week last month, $710,18.
Same week last year, $889,670.-
Same week two years ago $651,018

PUPILS MUST HAVE CERTIFICATE BEFORE THEY CAN RETURN SCHOOL

School Inspector A. Mowat has received the following letter from the Deputy Minister of Education:

"Dear Sir,—I am directed by the Minister of Education to acknowledge the receipt of your letter of February 11th, and in reply to call your attention to Section 19 (2) (a), page 76, of the Public and Separate School Regulations, which state that the Principal shall exclude from school any pupil who has been reported to him by the school medical officer or school nurse as having symptoms of smallpox, scarlet fever, diphtheria, measles, chicken-pox, mumps, whooping cough, or other communicable disease. Section (2) (a), sub-section (iii.) stated that the pupil so excluded shall not return to school until he presents to the Principal a certificate in writing, signed by the Medical Officer of Health or other medical practitioner that all danger from contact to other pupils has passed. The regulation does not limit the powers of the School Medical Officer in respect to the number of times he may exclude the pupil. If upon the child's return to school, and a thorough re-examination of the case, in his opinion symptoms are present of any of the diseases mentioned in (2) (a), he may again report the pupil to the Principal for exclusion."

URGED TO GET AFTER WEALTHY

Marry Rich Wives Is One Solution Offered For the Unemployed at Meeting.

A small and orderly crowd collected on the waterfront here to attend the demonstration of unemployed, which, according to some sensational advance notices, was likely to consist of tens of thousands of desperate men who might loot restaurants and plunder food warehouses.

There was no suggestion of violence and the police under Inspector Underhill had a quiet afternoon. Many plans for solving the unemployment and poverty were put forward by speakers who called on Mayor Hylan to induce his Palm Beach friends to house the unemployed in their Fifth Avenue mansions, advised the unemployed to contract judicial matrimonial alliances and demanded that the Federal Government institute great public works on which millions might find jobs. Isidor Amter, Secretary of the Unemployment Council, addressed the crowd, saying:

"There are plenty of houses in which you can sleep. Open them up. They tell us they are building houses. Who are building houses? The bosses. Who are building palaces? The bosses.

"There are closed up houses on Fifth Avenue whose owners are at Palm Beach with Mayor Hylan. Let him get them to open them up."

He said that 80,000 families in this city were in need of homes and that the whole country was suffering for the lack of great constructive enterprises which the Government should start now.

He demanded that a large part of the fortune of John D. Rockfeller and other rich men be taken away from them by a direct tax. The next speaker was A. Goldman, who said:

"There was recently a story in the daily press of a young laboring man who married a rich woman much older than himself. I suggest that all of you find women of wealth and marry them."

"Where are they?" shouted a voice.

Mr. Goldman told the crowd that although there are vast numbers of unemployed men and women, they had failed to make their influence felt, because they were unorganized.

"Organize, organize, organize!" he exclaimed.

Cards were passed after the meeting to take the names and addresses of those present in order to knit them into closer organization. It was announced that 300 names had been registered, but about 50 per cent of the addresses were considered to be "phony."

FOUND GUILTY.

BRACEBRIDGE, Feb. 16.—(Canadian Press.)—George Cyr, a young French Canadian, was last night found guilty of murder of George Withers. Justice Middleton will pronounce sentence later. Cyr also faces a charge of murdering Mrs. Andrew Solave.

TEN POUNDS SAUSAGE COST FRITZ $24.55

Was Convicted of Stealing Weiners From His Boarding House.

In Police Court to-day Patrick Fritz, was found guilty of theft of 10 pounds of sausages from Mrs. Mary Ann Clarke, 251 George street, on Feb. 3rd, and for his indiscreet action, paid no less a sum than $24.55, made up of a ten dollar fine, costs and restitution to Mrs. Clarke. "Such a bill and I only had three or four of the weiners," he lamented to police officers as he was led out of court.

Fritz boards at Mr. Clarke's, and was in the kitchen of the house when the sausages were delivered. The sausages were placed in the refrigerator, but when the woman of the house went to get them ready for dinner they were gone.

In spite of enquiries in the neighborhood the mysterious disappearance of the weiners was not cleared up till yesterday when, through channels of gossip it was found that an identical parcel of sausage had been presented to a resident of Sherbrooke street by none less than Patrick Fritz himself. Evidence was produced in police court to-day that the wrapping paper was the same, the inside was Swift's and the outside the popular brown stock. They were evidently Mrs. Clarke's sausages.

The evidence made a bad case against Fritz. This he admitted, but he resented his little present to a friend becoming public knowledge and having all the neighbors talking about it. He certainly never stole the sausages, he said. He couldn't remember where he bought them. In an apparent attempt to make out he was slightly unbalanced, he said he got them in an aeroplane, but in his quick recollection of the fact that Magistrate Langley used to pass him every day when he was "a hard working man" at the filtration plant, he belied any mental deficiency. Fritz said he was out of work and Mrs. Falconer's husband was out of work. He was just making them a little present.

Accused wanted the case settled quietly and the reflection on his good name cleared up. The gossips in the neighborhood should be fined he claimed. Not to have it go any further he was ready to pay all damages. His defence was that he was a "hard-working" and a 'good" fellow and he didn't care who knew it.

Magistrate O. A. Langley reprimanded accused in regard to his alleged complaints of hard treatment by the Magistrate in an assault case he was involved in some time ago. "I was not hard with you, I think those who are around my courts know that my judgments lean the other way. If I err it is on the side of leniency. This is the sort of case Mr. Fritz you should be sent to jail on, but I will give you the option of paying a fine or one month in jail, in default of that.

Fritz said he would just as soon pay the fine. He could get the money.

Magistrate Langley said he was giving him a chance. They didn't want to mack a jail bird out of him, although theft offences generally met with penal sentences. "You don't seem to realize the situation. You're the guilty party. You may think you are innocent, but I think it is apparent to all you are guilty. I hope you stop that sort of thing. You must be honest whatever else you are."

Now They'll Spank the Naughty Co-Eds and Boys Too If Needed

CHICAGO, Feb. 16.—Max Witkower justice of peace and sage of Evanston, who decrees what Northwestern University boys and co-eds may do—and what will happen if the do—has just handed down a new decalog, the ten high crimes and misdeamors of which ahe punishable with spanking.

The rules, designed to apply to all students, are to be enforced, in the case of masculine offenders, by Policeman Carl Exman, and in the case of girls by Policewoman Georgiana Jewell. The minimum spank sentence is five and the maximum twenty-five. Here are the rules:

Don't wear "sloppy unbuckled) go(loshes.

Don't swear in public unless 21 or more.

Don't use cigarettes unless 21 or more.

Don't spoon in an automobile where the public can see.

Don't get dormitory decorations by stealing souvenirs.

Don't take some one else's auto for a joy-ride.

Don't "fly-ride" (i.e., ride on running board, radiator or tire carrier) on automobiles.

Don't hook sleds or bobs-sleds on automobiles.

Don't roller skate in the downtown district.

Don't be a rowdy in an ice cream parlor.

Y. M. C. A. — SKATING PARTY, AT BROCK STREET RINK, on THURSDAY, 16TH FEBRUARY. Skating from 8 to 10.30. Admission — 25 Cents.
3d-40-1461

JURY TODAY VIEWED THE FATAL PUNT

Evidence for Crown in Kitchener Murder Trial All in This Morning—Defence Opens.

SCENE DESCRIBED

KITCHENER, Feb. 16.—(Canadian Press).—The jury in the Ahrens murder trial viewed the punt from which Mrs. Ahrens met her death on November 16, here this morning. The Crown then rested its case. For the defence, A. McDonald stated that he had slept with Ahrens on the night of the tragedy at the latter's house, and they had talked of the accident. Carl had said that he would like to have an inquest as he thought it would satisfy the girl's father.

He also told of receiving a 'phone call that night informing him that something had happened. McDonald described his going with the doctor to the scene of the drowning and efforts made to revive the victim.

Loaning of the Boat.

Norman Weber in his testimony told of Ahrens coming to his house on the night of the tragedy and asking to use the boat. He said Ahrens had his wife with him, and they were going to the cottage across the river for lunch. The witness told of hearing a splash and a yell in the river, but he could not say if it was a man or woman that cried out. He stood on the lawn several seconds and imagined someone was wading in the river. He did not wish them to think he was spying on them. He went around to the back door, and was entering when Ahrens came in the front. As Ahrens came in Weber asked: "Where is your wife?"

Ahrens gasped and said in a low voice, "She is gone."

THE WEATHER

The temperature was down to five below zero last night. While the nights are fairly sharp the days are pleasant, and the winter has not been a hard or disagreeable one. The days are lengthening quite perceptibly and the sun's rays are becoming much more powerful. It is beginning to look as if spring, like prosperity, were just around the corner. The snowfall this winter has been light, but there is time enough yet, as the heaviest falls of the winter are usually the latter part of this month or the first two weeks in March.—W. P.

LEFT ESTATE $50,692.

OTTAWA, Feb. 16. — (Canadian Press).—The value of the estate of the late Archbishop Gauthier is given as $50,692. The will calls for mass to be said on the anniversary of his death in Kingston and Ottawa for which a thousand dollars is bequeathed to churches in these cities.

CALL HERB STINSON, TAXI SERVICE. 'PHONE 480W. DAY OR NIGHT. GARAGE AND RESIDENCE, 281 TOWNSEND STREET. dtf.-1463

NOTICE.

THE WEEKLY DANCE HELD IN THE G.W.V.A. ON THURSDAY EVENINGS IS CANCELLED FOR THIS WEEK. DANCE COMMITTEE. 1d40 1482

A MEETING OF THE CATHOLIC WOMEN'S LEAGUE AT ST. ALPHONSUS LYCEUM TONIGHT AT 8 SHARP. ALL MEMBERS ARE REQUESTED TO ATTEND. 1d-40-1497

MILK VENDORS' NOTICE.

BY ORDER OF THE BOARD OF HEALTH, MILK VENDORS WHOSE NAMES ARE FROM A AND L INCLUSIVE, ARE TO DELIVER SAMPLES TO BE TESTED AT THE OFFICE OF THE SANITARY INSPECTOR, 27TH FEBRUARY, AND THOSE WHOSE NAMES ARE FROM M AND Z, on 1ST MARCH.

MILKMEN ARE WARNED BY THE BOARD OF HEALTH THAT THE CITY BY-LAW REQUIRING THE NAMES ON MILK RIGS WILL BE STRICTLY ENFORCED BY THE POLICE. 3d-42-1493

An Informal Dance
Under the Auspices of
The Raybestos A. A.
To-morrow Evening
G.W.V.A. Hall
Refreshments Couple $1
Seger's Orchestra
1d-40-1503

86 Acre Farm, good land; close to city. Will take a house in city as part payment.

If you wish to dispose of your Grocery Business, consult us.

TAYLOR & HOWDEN

HUNTER STREET REAL ESTATE PHONE 1462

OSTEOPATHY

DR. MARY E. DAVIDSON, Osteopathic Physician. Office, 308 Charotte Street. Phone 1016W.

DR. BRUCE E. MARSHALL—Osteopathic Physician. Office, 242 Hunter Street. Hours 9 to 11, 2 to 4 p.m., 7 to 8 p.m. Telephone 116w.

DRS. WALMSLEY & SETTLE—Osteopathic Physicians. Office in Sun Life Building, corner of Hunter and Water Streets. Entrance, 124 Hunter Street. Phone 649. Office hours, 9 a.m. to 9 p.m.

MONEY TO LOAN

We have funds to loan on Real Estate Security at the lowest rates. GORDON & O'BRIEN. Phone 219.

MEDICAL

DR. BUCHANAN, F.R.C.S., Edinburgh; M.R.C., Eng.; L.R.C.P., London. Eye, Ear, Nose and Throat Specialist. Hours: 9-11, 2-4 p.m. and 7-8 p.m. Phone 519. Office, corner of Water and Murray Streets.

T. GEORGE LOUDON, M.D., C.M., Physician, Surgeon and Accoucheur. Office, 205 Brock Street, lately J. Nugent's. Phone 186S. Office hours, 9 to 11 a.m., 2 to 4 p.m., 7 to 8 p.m.

ARCHITECTS

W. & WALTER R. L. BLACKWELL—Architects. Office, Bank of Commerce Building corner of Hunter and Water Streets. Telephones: Office, 1300-r: Residence, 1272.

W. H. BARRY—Architect. Plans prepared for Monumental, Commercial and Domestic Buildings. Office, 539 Gilmour Street. Phone 567

BARRISTERS AND SOLICITORS

GORDON & O'BRIEN—Barristers, Solicitors Notaries. Money to loan on easy terms. Special attention to Patents and Trade Marks. Phone 219. G. N. Gordon, K. C., M. P., J. A. O'Brien.

S. T. MEDD—Barrister, Solicitor Notary. Office over the Dominion Bank, corner of George and Simcoe Streets. Telephone No. 22. Private funds to loan at current rates upon easy terms.

C. R. WIDDIFIELD, B.A., Barrister, etc., and Solicitor for the City of Peterboro. Money to loan. Office, over the Bank of Commerce. Phone 550.

PECK, KERR & McELDERRY, Barristers, Solicitors and Notaries. Office, Water Street, Peterboro. Money to loan at the lowest current rates of interest on easy terms of payment. E. A. Peck, F. D. Kerr, V. J. McElderry.

O'CONNEL & CORKERY—Barristers, Solicitors and Notaries. Money to loan at the lowest current rates of interest. Daniel O'Connel, John R. Corkery, Hunter Street, two doors west of the Post Office.

DUMBLE & JOHNSTON—Barristers, Solicitors etc. Office, over the Toronto Savings and Loan Company, George Street. D. W. Dumble K.C., W. Johnston.

A. E. DIXON—Barrister, Solicitor, etc. Office, corner Hunter and George Streets. Entrance, next to Madill's drug store.

HALL & HALL—Barristers, Solicitors and Notaries Public. Hunter Street, Peterborough, next to St. John's Church. Money to loan at the lowest rates of interest. E. H. D. Hall, Basil D. Hall.

MOORE & WEARING—Barristers and Solicitors, 403 Water Street, opposite the Post Office. Money to loan at the lowest current rates of interest. Jos. Wearing, M.A.

R. R. HALL—Barrister, Solicitor, etc., Peterboro, Ont. Office, corner of Hunter and Water Streets, over the Canadian Bank of Commerce. Trust funds to loan on easy terms of payment.

JAMES FORDYCE STRICKLAND—Barrister, Solicitor, Notary Public. Money to loan. 124 Hunter Street, Peterboro. Phone 151.

WILFRID F. HUYCKE, Barrister, Solicitor, Notary Public. 395 Water street. Telephone 289.

CHILDREN'S AID SOCIETY
OF
PETERBORO CITY AND COUNTY

For the Care of Neglected and Ill-Treated Children.
CHILDREN FOR ADOPTION

G. W. POWELL,
Assistant Secretary and Inspector
111 George Street. Phone 1044w. Office Hours: 12 to 2 and 6 to 8 p.m.

HELP WANTED--Female

WANTED — A GOOD GENERAL servant. Apply Examiner for address. 3d42 1494

WORK WANTED

A YOUNG MAN (EXPERIENCED) desires farm work. Apply Box 1285 Examiner. 2d40 1285

WANTED—CARPENTER WANTS odd jobs. Phone 1297J. 6d-45-1297

PAINTING, PAPER - HANGING and kalsomining. Now is the time to get that room re-decorated before the rush comes. Get my estimate. W. D. Thomas, 271 Thomas Street. Phone 1468W. 26d33848

POULTRY AND EGGS

WANTED—LIVE POULTRY AND rabbits; the highest market prices paid. Phone 771 and we will call. 520 Elm street. 26d63 1156

FOWL WANTED

WE PAY HIGHEST PRICE FOR choice fowl. Apply to S. Levine, 203 Charlotte Street, Phone 970W. 26d-43-967

FOR SALE — CHOICE PEN SILver Wyandottes, snap for $10; one foot power circular saw; one carpenter's bench; one stock and set of pipe discs, from 1-8 to 1-2 inch and 1-2 inch pipe tap. Apply 62 Dunlop street, Auburn. 3d40 1273

RAILWAY TIME TABLES

GRAND TRUNK RAILWAY

[Corrected to Date.]

No. 96—8.10 a.m., for Port Hope and Toronto.
No. 95—8.20 a.m., for Lindsay, Blackwater Junction, Orillia, Midland, North Bay and Toronto.
No. 98—9 a.m., for Hastings, Campbellford, Belleville and points on the Main Line East.
No. 369—8.30 a.m., for Lakefield.
No. 371—12.15 p.m., for Lakefield.
No. 92—12.04 a.m., for Lindsay, Port Hope, Toronto, Buffalo, making connections with International Limited for London, Detroit and Chicago.
No. 100—12.20 p.m., for Hastings, Campbellford and Belleville.
No. 95—5.36 p.m., for Lindsay, Orillia, Midland, North Bay and Toronto.
No. 94—9.10 p.m., for Port Hope, Montreal and Boston.

CANADIAN PACIFIC RAILWAY

[Corrected to Date.]

Going East—
11.59 a.m.—Norwood, Havelock, Bonarlaw, Tweed, Perth, Smith's Falls, Kingston, Ottawa Montreal and intermediate points daily. On Sunday this train proceeds east only as far as Havelock.
8.20 p.m.—Indian River, Norwood, Havelock Daily except Sunday.
12.03 a.m.—Havelock, Tweed, Kingston, Perth, Smith's Falls, Montreal, St. John, Boston and New York. Daily except Saturday.
1.00 a.m.—Havelock, Tweed, Kingston, Perth, Smith's Falls and Ottawa. Daily.
2.19 a.m.—Smith's Falls and Montreal. Sunday only.
Going West—
5.16 a.m.—Myrtle, Toronto, Guelph, Goderich, Hamilton, Galt, Woodstock, St. Thomas, London, Chatham, Detroit, Chicago and New York. Daily.
6.01 a.m.—Toronto (Yonge Street), Hamilton Owen Sound, Teeswater and intermediate points. Daily except Sunday.
7.35 a.m.—Toronto, Hamilton, Brantford, Buffalo, Rochester, Boston, New York, Galt, Woodstock, London, Chatham, Detroit and intermediate points between Peterboro and Toronto. Daily except Sunday.
9.35 a.m.—Bethany, Lindsay, Orillia, Port McNicol and intermediate points. Daily except Sunday.
3.50 p.m.—Toronto, Hamilton, Brantford, Buffalo, New York, Galt, Woodstock, London Windsor, Detroit, Chicago and intermediat points between Peterboro and Toronto. Daily.
6.50 p.m.—Lindsay, Toronto (Yonge Street), and intermediate points. Daily except Sunday.
6.54 a.m.—Toronto. Sunday only.

CLASSIFIED ADVERTISING

Cash Rates—25 words or under: Once 25c; two consecutive insertions, 40c three consecutive insertions, 50c. Extra words charged: Each first insertion, 1c; subsequent insertions 1-2c. Inserted by the month, 15c per word.

Terms—If not paid for when order is given, a charge of double the above figures will be made.

Time Limit for Advertisements—No advertisement accepted for insertion under proper classified headings, unless received by 11.30 a.m.

Method of Counting—Each initial letter, abbreviation, dollar and cent sign, figure, words of address, etc., count as full words. An additional charg of 10c made for remarks. When answering advertisements "Apply at the Examiner Office for address," give the last four figures at the bottom of the advertisement.

NOTICE

FURS REPAIRED AND RE-MODeled; ladies' and gents' coats relined, all kinds. Robes repaired; all kinds of collars and cuffs made, and put on cloth coats; trimmings made of all kinds; all kinds of white furs cleaned. We can also make all kinds of fur coats for children. Apply M. Shekter, 217½ Charlotte street. 12d49 1281

LOST

LOST—ON SATURDAY, FEBRUary 11—1 bag of apples, by way of Murray, Reid or Park streets. Finder please notify James Johnston, 560 Water street. 3d40 1277

BOARDERS WANTED

A YOUNG BUSINESS WOMAN will share her home with a quiet business woman; terms very reasonable. Apply 872 George street, after 7 evenings. 3d40 1269

AUTOS FOR SALE

FOR SALE — FORD TOURING —Good condition, excellent tires. Apply at once, Home Furnishing Co., 208 Charlote Stret. 6d42 1441

BANKS' Used Car Bargains

FORD COUPE — 1921 WIRE wheels; spare tire; bumper, shock absorbers. Like new $650.

BRISCOE TOURING-NEW TIRES $300.

FORD TOURING with STARTER. $400.

OVERLAND TOURING — NEW tires; starter.

Look these over at **212-16 CHARLOTTE STREET.** Phones 582 and 1081.

PAPERHANGING

PAPERHANGING — I WILL FURnish paper and paper you that bedroom at $5.50 per room. J. A. Smith. Phone 1065J. 3d40 1272

BABY CARRIAGES, Etc.

FOR SALE—A WHITE WICKER baby carriage, cost $60; will sell reasonable. Apply 219 Bethune St. 3d40 1270

HELP WANTED--Female

WANTED — AN EXPERIENCED stenographer. Applp at once by letter stating experience, etc., to Box 1600, Examiner office. 3d41

FOR RENT

TO RENT — VACUUM CLEANER. Phone 506. Evenings 1028W.

TWO UNFURNISHED ROOMS to let. Apply to 471 Albert street. 3d40 1266

TO RENT — 2 UNFURNISHED rooms, ground floor, all conveniences except heat. Central. Phone 1787J. 3d41 1444

TO RENT—2 FURNISHED FRONT rooms, suitable for light housekeeping. Apply Examiner for address. 6d42 1442

FOR RENT—HEATED OFFICE — on George street. Immediate possession. Apply 437 George Street.

FOR RENT — STORE No. 173½ Simcoe street. Immediate possession. Apply 437 George street. dtf

LARGE FRONT ROOM FURNISHed, suitable for 2 gentlemen. Breakfast if desired. Apply at Examiner for address. 3d40 1280

FOR RENT — 2 FURNISHED bedrooms, heated and very central, meals could also be arranged. Apply at Examiner for address. 2d40 1479

TO RENT—UNFURNISED BED room. Apply 425 Bethune. 3d-42-1292

FURNISHED HOUSE TO RENT—with all conveniences, to young couple without children. Immediate possession. 578 Charlotte street. 3d42 1306

FOR RENT — HEATED OFFICE in Bank of Commerce Building. Immediate posse ion. Apply 437 George street. tf2801

TO RENT — 6 ROOMED APARTment, heated, all conveniences, possession March 1st. Apply 576 Aylmer. 6d42 1264

5 ROOMED HEATED APARTment; all conveniences; possession March 1st. Apply evenings to Apt J, Charlbond, 190 Charlotte street, or Routley-Braund store. 3d41 1289

TO RENT — 2 UNFURNISHED rooms, ground floor, all conveniences except heat. Central. Phone 1787. 3d42 1489

FOR RENT — HOUSE, GEORGE street, north end, all conveniences. Hot water heated, attic, large lawn Apply 835 Water street. 3d42 1304

TO RENT — 2 UNFURNISHED rooms, heated. Apply Examiner for address. 3d-42-1296

TO RENT — MODERN HOUSE 8 rooms, finished attic; also a store with dwelling. Apply at the Examiner for address. 3d42 1307

SITUATIONS VACANT

MAKE MONEY AT HOME — $15 to $60 paid weekly for your spare time writing show cards for us. No canvassing. We instruct and supply you with work. West-Angus Showcard Service, Colborne Building., Toronto d f 730

MAN OR WOMAN — DO NOT remain unemployed; handle well known line household necessities, tremendous demand; territory arranged; work pleasant; pay liberal even for spare time; experience or capital unnecessary. Bradley Limited, Brantford, Ont. 12d42 1316

HELP WANTED—Male

TWO MEN FOR HOUSE TO house canvassing; good proposition to man willing to work. Apply 6 to 8 p.m. 214 Munroe ave. 3d42 1308

WANTED — YOUNG ENERGETIC travelling representative for Maritime provinces. Old established firm. State experience and salary expected, to Box 1027, Post Office, Peterboro. 3d42 1305

HOUSES, REAL ESTATE

FOR SALE—7 ROOMED BRICK house, double lot, completely furnished, south end, country taxes. Apply Examiner for address. 3d-42-1300

FOR SALE—6 ROOMED HOUSE, completely furnished, including new piano, south end, part cash, country taxes. Apply Examiner for address. 3d-42-1299

5 ACRES OF LAND WITH A FIVE room brick bungalow; electric light and water inside; a good proposition for an ambitious couple, or an ideal home for a retired farmer. Five minutes to the C.G.E. car. Apply on the premises, Lansdowne street, next to May's school, west. 3d42 1498

FOR SALE

FOR SALE—GENTLEMEN'S ALL wool grey overcoat; 1 pair ladies' high laced boots, black. Apply 461 McDonnel street. 3d40 1275

FOR SALE — WHITE ANGORA rabbits, 2 months old; 50c a pair. at No. 5 Frank street. 3d40 1267

FOR SALE — HOUSEHOLD FURniture. Apply 304 Park street. 3d40 1282

FOR SALE — 1 TEN INCH PLATE grinder, cheap. Apply at the Examiner office for address. 2d41 1505

FOR SALE — LADIES' SKATING boots, size 4, and Auto skates — practically new. Phone 1379J. 3d40 1276

HARDWOOD FOR SALE — 1-2 cord, $6.00, cut and split. Phone 1195W or call at 326 Water street 6d45 1290

FOR SALE — TIRES TWO — 30 x 3 1-2; two 34 x 4. Price $6 to $8. 300 Simcoe street. 4d43 1475

FOR SALE — 2 UP TO DATE houses at once. Phone 553J. 3d41 1288

FOR SALE—MINK NECK PIECE almost new half price. Apply Examiner for address. 3d-42-1295

FOR SALE—UPRIGHT PIANO — good condition; 2 clarinets, ½ plate camera complete. Apply 144 Simcoe street. 3d40 1274

FOR SALE—1 HEAVY GRAVEL waggon and team. Apply H. Hampton, Monaghan Road. Phone 544 R 4. 3d40 1456

WEST END WOODYARD —100 cords good dry wood must be sold at once at these prices Half cord hardwood cut 12 inches $5.50; half cord mixed wood, cut 12 inches, $4.50. Yard 500 Gilchrist street. 'Phone 1911W. Prompt delivery.—J. F. Gray. 6d 40 1224

FOR SALE—GOOD DRY MAPLE wood, cut 12 inches long, $6.50 per load delivered; also good dry mixed wood, 12 inches long, 70 per cent hardwood, at $5.50 per load, delivered. B. Revoy, 292 Woodbine avenue. Phone 1294W. 5d42 1278

FOR SALE — ONE LOAD OF straw or more; also a well made box, can be locked, size 44 x 32 x 30. Inquire at the Examiner for address. 3d41 1301

FOR SALE — 6 OCTAVE ORGAN in good repair. Apply 488 Sherbrooke. Phone 1591J. 3d42 1303

151-Acre Improved Road Farm Close Town; Horses, 10 Cows and calves, heifer, bull, implements, machinery included; in prosperous dairy and general farming district; mile R.R., village advantages city markets; level loamy tillage; 40-cow pasture, wood, timber; 25 apple, 50 plum trees, othe fruit; good 9-room house, piazza; buildings valued over $4,000; substantial barn, garage, piggery, milk house. To settle affairs, sacrifice $5,555, part cash, easy terms. Investigate now. Catalog free. G. A. Gibson, Strout Farm Agency, 276 Coleman Street., Belleville, Ont. 2d-22-24

FOR SALE — 1 JERSEY COW — due to freshen this week; also young Holstein cow newly freshened; 25 first class Barred Rock pullets. Phone 1493J. 3d41 1471

CORDWOOD WANTED
Open to buy Hard Body Cordwood, Slabs or Bundled Edgings. State best price.
G. W. JAMES JR., LIMITED
95 KING STREET, EAST, TORONTO
Phone Main 6647 6d-42-1440

GET OUT OF VOLIVA'S CLASS

Out in Zion City, Ill., they teach in their schools that the earth is flat and surrounded by a rim of ice to keep adventurous mariners from tumbling off into oblivion.

In taking such an extreme position, contrary to the well established facts in the case, overseer Voliva of Zion City has confessed himself considerable of a fool.

While we should hesitate to place those who do not accept the osteopathic theory of healing by adjustment, in the same category as Mr. Volivia, we would most respectfully suggest to them that osteopathy is no longer a theory, but a demonstrated FACT in therapeutics, as they can readily ascertain, if they care to investigate the evidence; or, better still, by giving it a trial themselves.

Osteopathic colleges are as well equipped, their course of study is as long, and as complete, and as thoroughly taught as the very best medical colleges.

This fact rather sharply differentiates OSTEOPATHY from other so-called adjustive systems of healing.

"And what we promise, that will we also do."

DR. WILLIAM ANDREW SETTLE

(16 Years in Practice) Peterborough, Ont.
CROWN APT'S. - 124 HUNTER ST. - COR. WATER & HUNTER

H.P.LINDSAY AGENCY CO.

Insurance and Real Estate
392 WATER STREET
(South of Munro House)

21 Acres—Good Clay Loam—27 Plum and Apple rees. Raspberries, Currants, Gooseberries, and Grapes around fence. Good House, 5 Rooms and Kitchen, Hen House, Wood Shed, and Stable. A well-fenced Farm. A good bargain. Easy terms. One mile from City.

Call in and See Us.

392 Water Street

BULL-DOG DRUMMOND
By "SAPPER"
(Cyril McNeile)

(Continued from yesterday)

"No more is Peterson," grinned the American; "at least not on that book. See here, Captain, it's pretty clear what's happening. In any country to-day you've got all sorts and conditions of people with more wind than brain. They just can't stop talking, and as yet it's not a criminal offence. Some of 'em believe what they say, like Spindleshanks upstairs; some of 'em don't. And if they don't, it makes 'em worse: they start writing as well. You've got clever men, intellectual men—look at some of those guys in the first-class general lecturers—and they're the worst of the lot. Then you've got another class—the men with the business brain, who think they're getting the sticky end of it, and use the talkers to pull the chestnuts out of the fire for them. And the chestnuts, who are the poor blamed decent workingmen, are promptly dropped in the ash-pit to keep 'em quiet. They all want something for nothing, and I guess it can't be done. They all think they're fooling one another, and what's really going at the moment is that Peterson is fooling the whole bunch. He wants all the strings he'd got 'em there. He's got the money—and we know where he got it from; he's got the organisation—all either red-hot revolutionaries, or intellectual windstorms, or calculating knaves. He's amalgamated 'em, Captain; and the whole blamed lot, whatever they may think, are really working for him.

Drummond, thoughtfully, lit a cigarette.

"Working towards a revolution in this country," he remarked quietly.

"Sure thing," answered the American. "And when he brings it off, I guess you won't catch Peterson for dust. He'll pocket the boodle, and the boobs will stew in their own juice. I guessed it in Paris; that book makes it a certainty. But it ain't criminal. In a Court of Law he could swear it was an organisation for selling bird-seed."

For a while Drummond smoked in silence, while the two sleepers shifted uneasily in their chairs. It all seemed so simple in spite of the immensity of the scheme. Like most normal Englishmen, politics and labour disputes had left him cold in the past; but no one who ever glanced at a newspaper could be ignorant of the volcano that had been simmering just beneath the surface for years past.

"Not one in a hundred"—the American's voice broke into his train of thought—"of the so-called revolutionary leaders in this country are disinterested, Captain. They're out for Number One, and when they've talked the boys into bloody murder, and your existing social system is down-and-out, they'll be the leaders in the new one. That's what they're playing for—power; and when they've got it, God help the men who gave it to 'em."

Drummond nodded, and lit another cigarette. Odd thing he had read recurred to him: trade unions refusing to allow discharged soldiers to join them; the reiterated threats of direct action. And to what end?

A passage in a part of the ledger evidently devoted to extracts from the speeches of the first-class general lecturers caught his eye:

"To me, the big fact of modern life is the war between classes. People declare that the method of direct action inside a country will produce a revolution. I agree . . . it involves the creation of an army. . . ."

And beside the cutting was a note by Peterson in red ink:

"An excellent man! Send for protected tour."

The note of exclamation appealed to Hugh; he could see the writer's tongue in his cheek as he put it in.

"It involves the creation of an army." The words of the intimidated rabbit came back to his mind. "The man of stupendous organising power, who has brought together and welded into one the hundreds of societies similar to mine, who before this have each, on their own, been feebly struggling towards the light. Now we are combined, and our strength is due to him."

In other words, the army was on the road to completion, an army where ninety per cent. of the fighters—duped by the remaining ten—would struggle blindly towards a dim, half-understood goal, only to find out too late that the whip of Solomon had been exchanged for the scorpion of his son.

"Why can't they be made to understand, Mr. Green?" he cried bitterly. "The working-man—the decent fellow——"

The American thoughtfully picked his teeth.

To be Continued.

Marriage by declaration is still legal in Scotland.

Rats weighing three pounds have been known.

New York policemen wear bullet proof jackets.

WANTED

SPRING HAT RE-BLOCKING AT American Hat Store. 78d104 1233

WANTED TO RENT — SMALL house with conveniences, possesion March 1st. By married couple, no children. Apply by letter stating rent and location to Box 1298, Examiner. 2d-41-1298

MOVING AND CARTING, ANY distance; also hardwood for sale. 'Phone 1114J. Owen Johnson, 187 Perry street. 26d 246 70

REPRESENTATIVE WANTED — Active, intelligent, ambitious lady or gentleman, who knows an opportunity. We value character and capacity to develop for managerial position more than business experience. Box 1499. 3d42 1499

WANTED—A GENTLEMAN OR A lady representative in Peterboro to handle Watkins' products. All or spare time. Fine opportunity. The J. R. Watkins Company, Department H7, Hamilton, Ont. 4d43 1495

WANTED TO RENT — A SMALL house in the north end of city, at once. Apply Examiner for address. 3d41 1283

WANTED — FURNISHED FRONT room, central; very light housekeeping privileges. Apply Box 1284 Examiner. 3d41 1284

WANTED TO RENT BY FIRST OF April 5 roomed housewith lights and conveniences. Apply Examiner for address. 3d41 1480

WANTED—GOOD HONEST BUSIness man with a little capital to go into partnership. For particulars apply L. K. Bosheff, Ontario House Port Hope, Box 98. 6d41 1470

WANTED — A PERSIAN LAMB coat; moderate price; state size and price to Box 1473 Examiner. 2d40 1473

LUMBER WANTED—A QUANTIty of 2 1-2 or 3 inch maple, ash, elm or birch; also a quantity of 1 inch maple, ash, birch or elm. Phone 1894J. 3d41 1287

$2,600.00—Two-Storey Brick, toilet sink, gas, electric light; good lot; west end.
$5,600.00—Two-Storey Brick, eight rooms, all modern, hardwood floors, mantel, electric range; we st side.
$7,500.00—20 Acres, fine Brick House and Barn; very close to city.
$2,000.00—All-Furnished Cottage at Chemong. Terms.
Many other places to choose from at 140 Simcoe street.
H. J. McCANNON & CO.

Specialty Men Wanted

To represent a large manufacturing concern in Ontario, calling on the grocery trade, on commission. Apply in writing to

McCONNELL & FERGUSSON, Limited
1108 Temple Bldg., Toronto.

FOR SALE 170 ACRES

Located in a fine section of the country, three miles from Peterboro, on the Keene road, convenient to school and church; 150 acres of this farm are under cultivation, 20 acres in pasture, with a spring; 40 acres newly seeded; all fenced with cedar rails. A good 8-roomed brick house with full cellar. First class bank barn 40 x 60 feet; frame horse stable, 30 x 60 feet, bricked inside, and cement floors. All the buildings are in good condition. Owing to the scarcity of help owner will sell at a reduced price. Reasonable terms. Apply to——

J. T. O'CONNELL & CO.
136 HUNTER STREET WEST
'Phones—Office 376. Residence 1359

For Sale - Cotton Bags

Suitable for converting into DISH CLOTHS, TOWELS and other purposes too numerous to mention. This is the biggest bargain ever offered in cotton. When this sale is over you will have to wait a long time before you will get a chance like this again. Come early and get your supply while this sale lasts.

264 SIMCOE STREET,
and you will be surprised at the value offered. 6d42 1439

Brick House, 7 Rooms; all modern—large lot; North-end.

Brick House on King Street, 7 Rooms, Parlour Dining-room, Kitchen, 3-Piece Bath, Laundry Tubs, hardwood floors throughout.

Brick Cottage, 1 Acre of Land — will sell cheap; close to City.

30 Acres of Good Land; good House and Barn; close to City; a good Garden Farm, cheap.

Several Good Houses in the North-end and West-end of the City.

A few Good Farms, close to City, at easy terms.

Jas. Chambers & Co.
354 WATER STREET.
'Phones—Office 1719J, Res. 1669W.

BUILDING COSTS

Get 1922 prices in Houses, Bungalows, Summer Cottages, Garages, Alterations, Repairs, etc.

A Six roomed Brick House for sale. Deep lot, near C.G.E., on car line. Price $2,500 Easy terms.

A. B. CUNNINGHAM
331 Reid St. Phone 1261w

FOR SALE

7 Room Cottage, well furnished, fire place, boats, ice, large island, beautiful pine grove, in Stoney Lake, near store, post and telephone office. Bargain.

Also Chemong Park Cottages and vacant lots.

Large lot in North Monaghan, near city limits.

ALEX. ELLIOTT
351 Park St. Phone 371

TELEPHONE 790
WHEN YOU WANT YOUR
Piano and Organ Tuned
Player Pianos a Specialty.
ALL WORK GUARANTEED.
W. H. CUNNINGHAM
560 Weller Street.

OUR STOCK OFFERING

We strongly recommend you to buy Shares in CENTRAL ONTARIO OIL FIELDS, LTD., at the present price of **$1.00 per Share.** The satisfactory development of this Company during the last few weeks warrants a substantial Increase in Price in the near future.

An opportunity for Investment is here offered, which will seldom, if ever again, come your way.

A Company energetically operating to accommodate the growing demand.

Call at our Office for further information, and see a Sample of their First Product.

The Commercial Exchange
R. J. Bateman, Mgr.
'PHONE 370M :: 332½ GEORGE STREET

Start an Account at the Beginning of the Year

¶ **Interest at the Rate of 3½ per cent paid quarterly on Deposits of ONE DOLLAR and upwards.**

¶ **For sums of $100.00 and upwards invested for periods of one to five years, Interest is paid at 5 per cent to 5½ per cent, depending upon the term of Investment**

¶ **Your Account Is Solicited!**

TORONTO SAVINGS & LOAN CO.
Office Hours 9 a.m. to 4 p.m. Saturdays 9 a.m. to 5 p.m.

MAIL EDITION

The Evening Examiner

PRICE THREE CENTS — PETERBOROUGH, THURSDAY, FEBRUARY [illegible] — PRICE THREE CENTS

IT HAS BEEN PROVEN THAT ADVERTISING LOWERS SELLING COST

News of Surrounding Towns and District

NUMBER APPOINTMENTS BY HAVELOCK COUNCIL

Dr. D. E. Forde Will Act on the Park Board—List of Accounts Passed — School Report.

HAVELOCK NEWS.

HAVELOCK, Feb. 16.—The regular February meeting of the Town Council was held on Monday night, when all the members were present.

The Clerk reported the resignation of Mr. H. T. Mathison from the Park Board, and the Council accepted the resignation and appointed Mr. D. A. Forde to fill the vacancy.

The Clerk reported the refusal of Mr. H. Wing to act as auditor, and on motion of Couns. Sanderson and Mathison, Rev. James Skene was appointed in his place.

Applications for public officer were received as follows: From P. McAndrew at salary of $75.00 per month; F. B. McAdam at salary of $25 per month until extra work commences, and 30c. per hour thereafter; from Stanley Cooper at $-0 per month until April 1st, and after that date 40c. per hour.

On motion of Mathison and Sanderson, P. McAndrew was re-engaged at the salary asked for, viz., $75.00.

A Storehouse.

Reeve Jones brought up the matter of erecting a building 30 x 18 beside the town hall for the use of the fire engines and the storing of Hydro Commission supplies, but on motion of Couns. Scott and Hooper it was laid over until next meeting.

On motion of Couns. Hooper and Sanderson, the schedule of rent for the town hall was amended to read $9.00 per night for all local concerts and $12 per night for dances, and that the Clerk be authorized to quote a graded or reduced scale for three nights or weekly stands.

The collector's time was extended another month, and instructions given that he be notified to return his roll at the next meeting.

Pay sheet No. 2 was ordered pa as follows:

F. McAdam, witness costs..$	1.25
F. McAdam, Div. Court fees	22.00
E. Fennell	22.00
P. McAndrew, salary..	75.00
Hydro Co., hall lights	22.62
School Board..	1000.00
Treas. Ont., war tax..	59.56
F. Coon, acct. re Mrs. Hart	2.72
T. Wood..	7.50
O. Paterson	2.88
A. O. Denike, cash book ..	1.35
W. A. McMaster, taking affidavits	.75
W. Stillman, snow-ploughing acct.	8.00
Rae Scott, robe des. by acid	12.00
	$1,247.66
Previously voted.	4,159.23
	$5,406.89

Council adjourned until Monday, March 6th, or at the call of the Reeve.

T. P. Lancaster, Clerk.

Havelock News.

Mr. Kennedy of the Bank of Toronto staff, spent the week end at his home in Toronto.

Mrs. Harry Falkner spent Saturday last in Peterborough.

Mrs. Archie McColl spent Monday last in Peterborough.

Miss May Seeney of Toronto, spent Tuesday last in town.

Mr. Ross, of Whitby, spent Tuesday last in town.

Mr. Clarence Weymark spent Saturday in Peterborough.

Mr. and Mrs. H. W. Roche and daughter returned from Toronto after spending the week end there, the guest of Mrs. Roche's brother, Mr. W. J. Bryans.

Mrs. Ed. Williams spent Saturday last in Peterborough.

Mrs. Leason and daughter, of Peterborough, spent Sunday in town, the guest of Mrs. Leason's sister, Mrs. Max Post.

Mrs. Reg. Brennan and Mrs. Chas. Armstrong spent Monday last in Peterborough.

Miss Hazel Freeman spent a few days in Myrtle last week, the guest of Miss Hazel Adams.

Mrs. Wm. Care and children, of Sandy Lake, left for Toronto on Tuesday ,where they expect to reside in the near future.

Mr. and Mrs. Morrison spent Saturday last in Peterborough.

Miss R. Fairbrother, of Toronto, is the guest of Mrs. Julian Carter.

Skating Party.

The skating party which was held on Monday night last by the Dorcas

(Continued on page 5.)

PROBABILITIES.

Fresh west and northwest winds, a few local snowflurries, but generally fair and cold.

REINDEER FLOUR
Has no substitute in the opinion of the discriminating housewife.
Peterboro Cereal Co.

HAVELOCK LADY HURT AT GAME.

Was Struck on the Head By the Puck — Was Carried Home.

HAVELOCK, Feb. 16.—Miss Ethel Brinkman was seriously injured at the hockey game last night, when she was hit by the puck on the forehead, over the left eye. Miss Brinkmand was standing behind the goal, and the puck was coming so swift that she got a pretty hard blow. She was carried to the home of Mrs. Jack Armstrong and medical aid was sent for.

VALENTINE TEA LAKEFIELD W.A. A HAPPY EVENT

Seasonable Decorations and Acceptable Entertainment Were Marked Features—Unique Autograph Quilt.

LAKEFIELD NEWS.

LAKEFIELD, Feb. 16.—The ninth annual Valentine Tea of the W.A. of St. John's Church was held in the Sunday school room on Tuesday afternoon from 3 to 6 o'clock. The room was decorated with hearts, arrows, cupids and spring flowers, and was most home like. The attractive appearance of the room called forth many admiring comments from the visitors, Mrs. (Rev.) F. Vipond and Mrs. Graham received the guests.

A special feature was the autograph quilt hung in a conspicious place. The material was the gift of Mrs. F. H. Lingwood, and the scheme for quilting it was designed by Mrs. Northcott. With 320 local names, it was much admired. Miss Atwood and Mrs. Mahood were in charge of it and sold tickets for the drawing which took place at the close of the tea. Mrs. S. J. Charlton with No. 61 was the lucky winner.

The candy table was in charge of Mrs. Wm. Watson Jr. and Miss Hampton and so great was the demand for their tempting wares that they were sold out before the hour for closing. The home cooking table was in the capable hands of Mrs. Northcott and Mrs. Barker. The fancy work table was in charge of Mrs. Jackson and Mrs. John Sanderson, who had a variety of pretty things to sell and which they disposed of during the afternoon. The tea room was in capable care and teh ladies in charge spared no pains to serve everyone. The following ladies were in the tea room: Mesdames S. E. White, Trude, Waldon, Robt. Payne, A. Wannamaker and Marling. The financial returns, which amounted to $117.05, far exceeded the expectations of the ladies, who deserve congratulation for their enterprise and industry.

Personal Mention.

Mr. E. T. Shevin was in the village from Apsley on Tuesday.

Mrs. Langley and Miss Dorothy Langley have returned home from an extended visit to friends in Oakville and Toronto.

Miss Helen Watson entertained a few of her friends on Tuesday evening to a Valentine party at her home on Queen Street. Miss Watson is lucky enough to have her birthday on the feast of St. Valentine, and her friends all spent a delightful evening.

Navy League.

The campaign for the Navy League in Lakefield will probably be carried through by the members of the local branch of the League. As this is a cause which should and does appeal to everyone. The girls are confident of receiving substnatial returns. It is likely they will give an afternoon tea and sale of cooking, candy, etc.

Curlers In Oshawa.

A number of the local curlers are in Oshawa this week attending the bonspiel and are followed by the good wishes, not only of their fellow curlers, but of the village at large.

SCHOOL ATTENDANCE WAS THE LARGEST ON RECORD.

OSHAWA, Feb. 16.—Supervisor of Public Schools A. E. Garbutt, in his report to the Board of Education for the month of January, noted that the total enrolment was 1,893, the largest in the history of Oshawa public schools. Of this number 931 were girls and 962 boys.

U.F.O. HELD A COUNTY MEETING INDIAN RIVER.

A Number of Speakers Present—Good Program Provided—Indian River News.

INDIAN RIVER, February 16.—U. F. O. county meeting was held at Indian River Hall on Friday afternoon. Delegates from the following clubs were present: Havelock, Norwood, Warsaw, Westwood, Indian River, Keene, Lang, Lakefield, and Peterborough. The discussions were principally legislative, such as lights on vehicles, taxes on licenses, etc.

The chief speakers were Mr. E. McDonald, M.P.P., Mr. G. A. Brethen, M.P., Mr. W. Griffith, of Havelock, Mr. F. A. Eason, of Keene, Mr. F. A. McIntyre, of Keene, and Mrs. A. Wallis, of Oxford, late president U.F.W.O. Her address was on the organisation of U.F.W.O. Club here.

Miss Pearl Petrie, of Otonabee, gave an address on debating.

The chairman of the meeting was Mr. G. A. Galvin, of Lakefield.

There was a very good programme by the Warsaw U.F.O. and U.F.W.O. Mrs. E. Hamblin was leader.

The meeting was a big success, and very much enjoyed, but owing to it not being very well advertised, the neighbourhood didn't make a very good showing.

The musical programme, debates, lectures and speeches were all very instructive, educational, and much enjoyed.

Personals.

Messrs. Charles Elmhirst and John Dewart attended the dance at Keene last Friday evening, and report a very enjoyable time.

Mr. and Mrs. D. McAdams spent the week-end with friends in Havelock.

Mr. William Newell is busy in the neighbourhood with his sawing outfit.

Mr. Robert Crow is visiting friends at Norwood and Havelock this week.

Mr. John Dewart spent the week-end at Peterborough and Toronto on business, and returned on Monday.

Mr. Wm. Newell atended the concert and dance at Norwood last Friday, and reports a good time.

There will be a special service at the Baptist Church next Sunday evening, 19th February, at 7 o'clock. Everybody welcome.

Messrs. Stewart and Will Elmhirst were in Peterborough on Tuesday on business.

AuctionSale.

A goodly number from this vicinity attended the auction sale at Mr. Thos. Fitzgerald's place on Tuesday last, and report everything sold well; and in spite of the cold and high wind everybody seemed to be there, and in a buying mood.

HOCKEY SCORES

NATIONAL HOCKEY LEAGUE

St. Patrick's, 6	Hamilton, 4
Ottawa, 6	Canadiens, 6

Tie game

INTERMEDIATE O.H.A.

Niagara Falls, 8	Brantford, 4
Sarnia, 4	Exeter 2

JUNIOR

Aura Lee, 10	Woodstock, 3
Collingwood, 6	Parry Sound, 4
Kitchener, 3	Owen Sound, 1

INTERMEDIATE COLLEGIATE

Queens, 5	R.M.C. 4

SENIOR NORTHERN LEAGUE

Wingham, 3	Lucknow 2

JUNIOR NORTHERN LEAGUE

London Alerts 4	
	London Manhattans 4

NORTH BRUCE LEAGUE

Tara 13	Shallow Lake 5

JUNIOR N. O. H. A.

Haileybury, 14	New Liskeard 0

WESTERN CANADA

Calgary 5	Regina 4
Edmonton 6	Moose Jaw 1

PACIFIC COAST

Seattle 7	Victoria 0

For Cold on the Chest

Musterole is easy to apply and it does not blister like the old-fashioned mustard plaster.

Musterole is a clean, white ointment, made with oil of mustard. Simply massage it in gently with the finger tips. You will be delighted to see how quickly it brings relief.

Get Musterole at your drug store.

BETTER THAN A MUSTARD PLASTER

MUSTEROLE
WILL NOT BLISTER

CHINA PAINTING
Mrs. Langley McCarthy
TEACHES BISCOFF'S NEW AND BEAUTIFUL WORK IN CHINA PAINTING.

LONG YEARS CONFIDENCE OF VILLAGE

Dr. J. R. Fraser Retires From Lakefield Education Board—Gets Warm Eulogy From Colleagues

COUNCIL MEET.

LAKEFIELD, Feb. 16.—The Board of Education met on Friday evening February 3rd, in the Council Chamber. There were present Trustee J. W. Ridpath in the chair and Trustees Charlton, Galvin, Gibson and Graham.

A communication was read from Mr. S. Sutton, asking for the school account for the Sterling Bank of which he is the local manager. The matter was left open for consideration.

The Finance committee recommended payment of the accounts: Mr. W. Sherin, insurance $110.00; Mr. W. Sherin, express and cartage, $1.60; Miss Ray, advertising, $3.10. Total $114.70.

To Save Fuel.

Capt. W. Scollard waited on the Board asking for a trial of the Burnall appliance which reduces the fuel expense.

Moved by Trustee Gibson, seconded by Trustee Galvin that the board allow Capt. Scollard to install a Burnall appliance on the furnace at the school under a test, with the understanding that it reduces fuel expense by at least 20 per cent; and if it does not do what guaranteed, that he take it out, and leave the furnace in the same shape that he found it; without any expense to the Board. Carried.

Services Appreciated.

The following resolution was moed by Trustee Gibson, seconded by Trustee Galvin, Resolved; that in view of the regretted retirement of Dr. J. R. Fraser for this Board, on which he has served for thirty consecutive years, and first we wish to place on record our deep and sincere appreciation of his services both as member and as presiding officer during that long period of time.

We know the exacting duties of his professional life, how faithfully and untiringly he responds at all times and seasons to the call of suffering; and we are well aware that only the deepest interest in the educational life of the children of our village would have held his devotion to this unrequited, and indeed often thankless task during so many years We also realize the inadequacy of mere words to express our keen sense of th loss to the Board entailed by his withdrawal

A man constantly overworked, whose duties seldom permitted him even reasonable hours of sleep and yet always alert and ready to confer with and assist with his wise council and sane judgment, his colleagues on the Board of Education, cannot well be spared. And his retirement leaves a gap which will not soon be filled.

It is therefore not only with deep regret, but with sadness as well, that we acknowledge the severance of the ties which have bound us together for so long.

In submitting this resolution to the Board, we would ask that the Secretary be instructed to forward a copy to Dr. Fraser, and also to convey to him our heartiest good wishes for many years of usefulness, attended by the consciousness of duty well done; with the assurance that his able and consistent service is enshrined in perpetual rememberanc,

COUNCIL MET.

The Council met on Saturday evening in the Council Chamber. There were present Reeve Strickland and Councillors Dawson, Marling, Moore and Spence.

Communications were received from the Watsons Engine Works Co., and from Robt. Webster re parking of cars.

Moved by Councillor Marling, seconded by Councillor Dawson, That this Council place on record its appreciation of the faithful service given the corporation by Mr. Joseph Watson and that a copy of this resolution be sent him with an expression of our wish for his speedy recovery. Carried.

New Road Master.

Moved by Councillor Marling, seconded by Councillor Dawson, That Robert Graham be appointed Road Master and Teamster in place of A. Kelly, who declined to accept appointment to date, for January 15th 1922. Carried.

More Fire Hose.

The Fire Chief addressed the Council, asking that more hose be provided.

Moved by Councillor Spence, seconded by Councillor Dawson That the recommendation of the Fire Chief, that 800 feet of hose be purchased, at a price of $1.50 per foot, be approved. Also that the inside

(Continued on Page 8).

LOAN MULTIPLIED NINE TIMES.

Offer to Repay 44-Year-Old Debt With Interest.

KINGSTON, Ont., February 15. — Forty-four years ago a prominent citizen of Kingston, who died two years ago, loaned a friend the sum of $400.00. The man who got the money suddenly disappeared after he got the loan, and although every effort possible was made to locate him, he could not be found.

He is now about 75 years old, and is dying. His son wrote a letter to a son of the man who loaned the money, stating that he was prepared to make good the payment of the money, with interest at 5 per cent., which amounts to $3,620.00.

The note has been forwarded to an American bank, which has received instructions to pay it.

PRELIMINARY HEARING 21ST

Father Delorme Says He Hopes to Prove His Innocence.

MONTREAL, February 15. — Contrary to the usual custom, Father Delorme was not arraigned in open Court to-day. Instead, he was taken to High Constable St. Mars' office, where Judge Cusson was awaiting him. When he was bought in E. A. B. Ladouceur, Clerk of the Crown and Peace, was called from his office. Mr. Ladouceur arrived in a few minutes, during which time the priest sat down.

When Mr. Ladouceur arrived he sent for J. N. Demers, his first deputy, and requested him to produce the warrant. Mr. Demers then read the warrant to the priest. It charged

(Continued on page 5.)

CHURCHILL IS HOPEFUL OF HARMONY

Proceeding With the Free State Bill and Forms Liaison Commission to Forestall Further Border Trouble.

Ulster Restrains Reprisals.

LONDON, Feb. 16. — (Canadian Press.)—Replying to Sir John Butcher, Mr. Churchill said last night he saw Mr. Collins' message to the American Association for recognition of the Irish Republic, but in his opinion it did not call for comment. Whereupon the Unionist members cheered derisively.

Sir John asked whether Mr. Churchill would inform Mr. Collins that a threat of war by Ireland against Britain was not conducive to good government in Southern Ireland or to good relations between the North and the South. The Colonial Secretary answered:

"I take it that the whole problem of Mr. Collins' statement was to facilitate acceptance of the treaty. In any case, I do not think we want to make more of it than is necessary."

Fears in Both Camps.

Mr. Churchill said messages he had received indicated that there was great apprehension in the North that there might be some violent incursion from the South, that large numbers of the Irish Republican Army were accumulating in villages in County Monaghan and that there might be an attack. On the other hand, he said, there were consider-

(Continued on page 5.)

STREET RAILWAY CUT.

Wage Reduction in Hamilton Expected To-day.

HAMILTON, February 15. — The Dominion Power and Transmission Company will put into effect to-morrow morning, a cut ranging from 12 to 16 per cent. in the wages of all its employees, including those of the Hamilton Street Railway Company.

Because the company has not waited for a report of a Conciliation Board, the unions have made an appeal to the Hon. James Murdock, Labour Minister, asking him to see that the reduction does not become effective until the Board has held an investigation.

C.P.R. OPPOSES FREIGHT RATES

Denies That Present Rates Are Unreasonable — Mountains Can't Be Levelled.

OTTAWA, February 15 (Canadian Press). — Denying that there had been any discrimination against the Province of British Columbia, or that the freight rates at present in effect was unfair or unreasonable, the Canadian Pacific Railway Company began its opposition to-day to the application of British Columbia's Attorney-General for an equalisation of the freight rates.

W. B. Lanigan, freight traffic manager of the Canadian Pacific, who was on the stand during the whole of the first day's hearing, said that in effect the British Columbia application asked that the mountains be levelled, or in the drawing up of rate/

(Continued on Page 5.)

CAMPBELLFORD WON THE GAME

Trent Valley Fixture Played in Havelock Last Evening—Score Was 4-1

HAVELOCK, Feb. 16. — In a Trent Valley fixture played here last night Havelock lost to Campbellford by a score of 4 to 1. The Campbellford team were the heavier in some respects and they checked hard. The ice was in splendid condition and the play was fast in spots. For Havelock Douglas Laing did splendid work in goal. The lone tally for the losers was scored by Glen Wright, the centre player.

Interest in the game was as keen as the ice on which it was played and the large turn out of local fans was augmented by a couple of sleigh loads from Campbellford.

The line up:

Campbellford: Goal, Percy Saunders, right defence, Ralph Stanbury; left defence, Addison Dickson; centre, Jack Archer; right wing, Howard Wood; left wing, Roy Miller; Subs., Jack Connell and James Gay.

Havelock: Goal, Douglas Laing; right defence, Denike Fennell; centre, Glen Wright; right wing, Archie Laing; left wing, Harold Buchanan; subs., D. O'Brien and Gordon Wilde.

Referee, Lou Hagerman.

EMBARGO ENQUIRY COST

$15,000

LONDON, Feb. 16.—(Canadian Press Cable)—The Minister of Agriculture, Sir Arthur Griffith-Boscawen announced in the House of Commons to-day that the cost of the hearing by a royal commission of evidence concerning the embargo against the importation of Canadian cattle was £3,100.

Oh, mammy FRY'S does taste so good when you're hungry!

Mothers! Just try this—let the children have a cup of delicious, warming and invigorating FRY'S Cocoa when they come home from school. It is such a "hungry time," and such a long wait from dinner to supper, whereas a cup of FRY'S is easily made and every drop is nourishment of the finest kind.

If your child is nervous, pale and not strong, you will find a regular afternoon cup of FRY'S a wonderful tonic food because it contains every element a child needs for growing. Of course, everyone likes FRY'S, its flavor is so delightful, and really, it is one of the most economical foods you can buy. Of course, remember

"Nothing will do but FRY'S"

138

The Evening Examiner

PHONES—Editorial, 1601. Business Office, 1600. Private Branch Exchange to all Departments.

The Examiner is a member of the Audit Bureau of Circulation.

The Daily Examiner, published every lawful evening. The Peterborough Examiner, Limited. Office, 419 George Street.

The Weekly Examiner, published Thursday morning.

The Subscription Price of The Daily Examiner is $6.00 per year, delivered in the City; Out of Town Subscribers by mail $4.80 per year; that of The Weekly Examiner is $1.50.

U. S. REPRESENTATIVES.

Special U. S. Representatives—W. H. Stockwell, 829 People's Gas Building, Chicago, Ill.

New York—Chas. F. Miller, 225 Fifth Avenue.

Advertising Rates on application.

R. M. GLOVER, Managing Director.

THURSDAY, FEBRUARY 16, 1922

DR. REYNOLDS' ADDRESS.

Elsewhere in this column today The Examiner draws attention to what it considers the need of a better understanding between urban folk and country dwellers. In this connection it is interesting to note that Dr. J. B. Reynolds, M.A., President of the Ontario Agricultural College, is to discuss this particular matter before the Chamber of Commerce tomorrow evening, his subject being advertised as 'The Desire for Closer Relations Between Urban and Rural Districts." Dr. Reynolds, by reason of his important position, is peculiarly filled to supply some useful advice on the topic under discussion, for he will be able to view it from the standpoint of a city man who is closely in touch with the farmers, who knows their difficulties, their aims and their condition as few urban dwellers are permitted to know them. It is to be hoped that a very large audience will be able to hear Dr. Reynolds, and that the meeting will bear fruit in the launching of a movement that will bring city and country together in a working alliance that will benefit the whole district. Dr. Reynolds is a most fitting person to give the preliminary message in this connection.

THE COUNTY'S SHARE.

It is unfortunate that in view of the fact that the County Council's grant to the Children's Aid Society has been cut down to $200 the society has been compelled to notify the Council that unless the amount paid last year, $600, is again granted the county will be billed for the maintenance of county children. Economy in public affairs is all right if it be not carried to the point of parsimony, but in cutting the Children's Aid Society grant to $200 the county government has apparently lost sight of the fact that it costs the society about four and a half times that amount each year to take care of the children from the rural districts who have to be harboured. A large amount of the society's work is done in the county districts, and the $200 grant does not begin to cover the expenses involved. There was no other course that the Children's Aid Society could follow under the circumstances than to warn the county legislators of their intention to hold the county responsible for the maintenance of neglected children. In doing so there was no intention of holding a club over the heads of the county body, and probably the latter, after re-considering the matter, may decide that it would be more economical in the long run to pay a grant of $600 than it would be to have to foot a bill of perhaps $1,000 for maintenance.

NEED OF CO-OPERATION.

While they did not succeed in securing the prize for Peterborough, the citizens who endeavoured to bring the big Provincial plowing championships to this city deserve general thanks for their gallant endeavour, made as it was in the face of a virtual rebuff from the City Council. The event will be held at Lindsay, although it is difficult to see how this selection is justified in view of the poor accommodations for visitors in Lindsay. Thousands of people from all parts of the Province are expected, and it will be a difficult matter to take care of them in the town chosen for the matches.

The fact that Peteborough has been passed over illustrates the necessity of a better understanding and co-operation between urban and rural residents of the county. Had the city and county unitedly pressed for the Provincial meet, by means of a joint organization, there seems little doubt that the effort would have been successful. The desirability of city folk and their brothers in the country reaching a common ground of understanding and appreciation of each other has been recognized in other sections of Ontario, and Chambers of Commerce and other bodies have been instrumental in arranging a number of get-together affairs that have had splendid results. There is need of a similiar effort in Peterborough, for there are many problems in which both classes are mutually interested, and there is no reason why they should work at cross purposes in endeavouring to reach a solution.

A HEALTH DEPARTMENT.

The establishment of a proper department of health in Peterborough with a doctor in charge who would devote his whole time to the duties of his position, is a development that ultimately may have to be adopted. Certain it is that the present system is not giving satisfactory results. During the last two or three years we have had an epidemic of small-pox that took nearly a year to run its course, and just now we are suffering from an outbreak of scarlet fever and diphtheria that has been an annoyance and a menace for many months. It is not only costly and a nuisance, but it is fraught with danger as well. A short time ago a Bowmanville woman came to Peterborough to visit her sister here, and she ran into a death trap, falling a victim to scarlet fever. Had the present epidemic been stamped out at the beginning this unfortunate woman would have been alive today. And hers is not the only death that has resulted because the outbreak has continued month after month.

It is not because there are not enough agencies enlisted in the fight to protect the health of Peterborough. There is a Medical Officer of Health, a Health Officer for the schools, a Sanitary Inspector and the Board of Health, to say nothing of such organizations as the Health Association and the Well Babies' Clinic. But there is no co-ordination, no team work, nor can a full measure of co-operation be expected until all these activities are centralized into a department of health. The experience of recent years surely, at least, justifies an investigation into the situation with a view to devising more effective machinery for protecting the health of our people than we have now in operation.

The dressy woman who used to put everything on her back has a fashionable daughter who doesn't.—Columbia

PARTY AND COUNTRY.

Whatever may be the outlook of the moment one still believes that the British two-party system is the best system that has been devised for the government of a free country. So far as one can discover, all attempts to get rid of the evils of party have multiplied and aggravated the evils of government. Mr. Michael MacDonagh, who has written with insight and knowledge of the party system in Great Britain, has said, "In truth, party preserves us from political degeneracy. I am convinced that, should the spirit of party ever lie dormant in the country, the House of Commons would become but the meeting-place of cranks and faddists and nothing would be heard there but the murmur of bees in the bonnets of daft members."

Through extent of territory and diversity of population there are natural racial, religious and sectional differences in Canada. Within a national party which must make its appeal to all the provinces and to all elements of the population these differences can be abridged and restrained in the common interest, while all such natural differences are sharpened and aggravated by class or group or sectional organization for political objects. It has often been said that this is a hard country to govern. It was hard to govern with two parties even under such leaders as Sir John Macdonald and Sir Wilfrid Laurier, and it will be harder to govern with three parties, with obligations increased tenfold, with definite class and sectional organization for political control and with all the old traditions and associations shaken by the passing of old loyalties and the fervor of new appeals.

While we may have gained something, we have surely lost something by the decay of inherited convictions and prejudices. There was joy in the old controversies and comfort in the old traditions and associations. Augustine Birrell has declared that whatever may be said of the Roman Catholic Church it has the capacity to breed saints. National parties have the capacity to breed statesmen and there is strong support for the belief that the safety and unity of the State are best assured and maintained by national leaders acting through national political organizations.

Democracy is a hard taskmaster and a shabby paymaster. It is a curious notion that men should be grateful for the privilege of beggaring themselves in the public service. But the people seem to feel that they confer a supreme favor when they send men to Parliament to do their business at heavy sacrifice of time, of money and of social and domestic comfort. There may be men who get rich in politics, but they are not numerous and even most of those who do would have been richer if they had let politics alone. Moreover, whether we believe it or not, in most men who enter public life there is an inborn desire to serve their time and their kind. If it were not so, few men would submit to the misunderstanding, misrepresentation and ingratitude which too often are the only reward for faithful and laborious public service. One's children may rejoice in a flattering obituary, but why should we praise so grudgingly until the hearse is at the door.

Lord Rea said to Sir David Ramsay, "Well, God mend all!" But Ramsay's reply was, "Nay, by God, Donald, we must help Him mend it." We need as never before in the public life of Canada all that we have of organizing and governing ability, but there is danger that we shall not get it and it is certain that we shall not deserve it until we abandon man-hunting as a political pastime and show decent gratitude for faithful service. Speaking at Oxford University not long ago, Lord Curzon said: "Among the aspects of the post-Victorian Age there is none which this university, and I believe every section of the public, regards with so much abhorrence and disgust as the gross and gratuitous defamation of the character of public men." The statement has significance for Canada. Probably there never was before such a confusion of voices and such a conflict of social and political teaching. More and more press and platform give themselves to sheer propaganda and propaganda is the nursing mother of intolerance, of malice, envy and all uncharitableness.—Montreal Star.

EDITORIAL NOTES AND COMMENT.

Prosperity is just around the corner.

The Speech from the Throne reads like the familiar war buletin: "All is quiet on the Western front."

One hundred and eight applications for divorce have been filed at Ottawa. It looks as if the Senators will earn their indemnity this session.

Another American politician proposes that the portion of Canada lying south of the St. Lawrence should be purchased by the United States. Evidently, like Senator King, he has failed to read the "Not For Sale" sign.

The big plowing match goes to Lindsay so that the city fathers will be able to keep the freedom of the city to donate to some other body.

Secretary J. J. Morrison of the U.F.O. has been "shot" for the movies. But a phonograph record would give a better representation of the power behind the throne in the Farmers' movement.

LITERARY GEMS.

THE BARD COMES INTO HIS OWN.

That Shakespeare is as thoroughly human, alive, dramatic, tragic, comic, as any other playwright might be, has suddenly dawned upon many a youngster. This new interest should be strengthened by every means possible. A few years of encouragement among the rising generation not only will benefit the youth, but the stage as well. A declining interest in the classics has meant a swift falling off in the number of young men and women who have been ambitious to play them. Nothing will bring into being a new line of Booths, Mansfields, Marlowes, Sotherns and others of their high standards, so quickly as a new generation of audiences.—Cincinnati Times-Star.

Pointed Paragraphs

Some of the banks are gradually letting out their gir employees. Thus will banks lose much interest.—Kincardine Review.

It is a question whether France keeps her Premiers longer than the average woman keeps her maids.—Toronto Mail and Empire.

One reason for the failure of prohibition enforcements is that the bootleggers can pay the sleuths more than Uncle Sam.—Columbia Record.

The ruling of the National Geographic Society on the new spelling of "Yukoslavia" suggests a Scandinavian influence somewhere.—Seattle Times.

As a "lady killer," Landru was too literal.—Grenville Piedmont.

An income is what you can't live without or within.—

Wise and Otherwise

The junker spirit isn't dead, but only dead brôke.

As Spring draws near, our miner troubles cease to be major troubles.

The long and short of it in social circles is long green or short thrift.

The smaller the town, the greater the number of pleasures listed as "wordly."

The Powers may insure world peace; but no responsible insurance company would take the risk.

The promise of an early summer is discouraging to the coal men, but cheerful news for the furriers.

"Japan signed with her tongue in her cheek." Also we fear, with the Shantung in her pocket.

When warlike nations are deprived of their teeth, they will still find a way to gum things up.

When a man has an acute attack of patriotism however, he can use a plowshare with deadly effect.

That new step dance invented by the reformers won't be popular. There is nothing to it except a step.

"A man does his best work after fifty." Our observation is that he does his best work after a million.

Think of the chagrin in a laundry when the day brings a soft collar the worker's can't put a saw edge on.

Another great need of the times is a system of good bumpers for telephone poles.

Everything would be well if a mobilization order could assemble the common sense of the world for duty.

Still, it is rather unreasonable to expect Big Business to keep its hands clean while cleaning up in China.

A social worker says there are degrees of crime. There are. And the third degree is about the worst in the lot.

It may be that Justice went blind trying to kep one eye on the evidence and the other on the law's technicalities.

It's fair enough. In the small cities, the Federal agent will seize liquor; and in the large cities he sees it, also.

And yet the hard-boiled cynic who thinks it impossible to make the world better thinks he can grow vegetables like those on the cover of the seed catalogue.

Readjustment: The art of keeping prices up until some fool competitor gets cold feet and cuts prices.

350R.

Produce Markets

Grains—Marquis and fall wheat, $1.20; barley, 55c; oats, 45c; buckwheat, 60c; fl . half bbl., $4.30 pastry flour, 24-lb. bag, 95c.

Vegetables—Turnips peck, 20c; potatoes wholesale bag $1.50; potatoes, retail, bag, $1.50-$1.75; peck, 30-35c; beets peck 40c; celery, 20-35c; leaf lettuce, 5c; cabbage, 15-20c; beans bush, $4.50; onions 1 lb. for 15 cents; onions per peck, $1.00-$1.50; head lettuce, 20 to 25 cents; sweet potatoes per pound, 10c. carrots, 5c; Spanish onions lb 15c; parsley, 5c; pumpkins, 10c to 20c; citrons 10c-15c; squash 15c-20c; vegetable marrow, 10-15c; cauliflower, 15-25c hothouse tomatoes, 60c lb.; leeks, bunch, 5c.; Californian cauliflower 25, 35 and 40c; mushrooms, pound $1.00; green onions, bunch, 5c.; new carrots, bunch, 15c.; Charlotte onions, bunch, 10c.; new cabbage, lb. 10-15c; watercress, bunch, 5c; endive, lb. 30c; new beets 15c a bunch; cucumbers, each, 40c; Boston lettuce, 25c.

Hides and Wool—Cow hides, heavy, 5c; cow hides, light, 7c; horse hides, $2.00, $2.25; calf skins, veal, 10c.; calf skins, kips, 8c; sheep skins, 50-60c; lamb skins 40-50c; fine wool, 12c; medium wool, 8c; coarse wool, 6c.

Dairy Products—Creamery butter, 40-45c; dairy butter, 35-40c; oleomargarine 25-26c; eggs 50-55c; shortening lb., 15-18c; lard, 15-21c; September cheese, lb, 30c; June cheese lb., 25c.

Fruits— Bananas dozen, 40-50c; Tangerine dozen, 50c; California navel oranges, doz., 50-80c; lemons, doz., 30-35c; grapefruit, doz., 75-1.00; cocoanuts, 35c; Greenings, peck, 80c; Ben Davis peck, 70c; Russets, peck 80c; Syrma figs lb 40-50c; mixed nuts 30c; California pears, dozen, 75c; Malaga grapes, 30-35; Malaga raisins, 50-55c package; cranberries qt. 25; Pomegranates, 10c; Chestnuts, 40c; Brazils, lb., 30c; Almonds 30c; Cacabas ;melon, each, 50c English walnuts, lbs., 35c; Florida oranges 30-70c; Bellflower, apples, peck, 60-70c; pineapples, 50-60c; green peppers, each, 15c; rhubarb, bunch, 15c; mixed nuts, 25-30c; strawberries, pt. box, 50c; qt. box, $1.10; cocoanuts, 10-15c.

No. 1 Spys, $8.00; Balflour, $5.-$6.00; No. 1 Greenings, $6.50; other grades Greenings, $4.50-$5.50; Russets, $5.50-$6.00; Pewaukie, No. 1, $6.00; Pewaukie, No. 1, $4.50; Mackintosh Reds, $8.00; box, $3.7 , Russets pk., 70c.

Fish—Salmon snacks, lb. 30c; pink salmon, 15c; whitefish, lb., 15c; haddies, lb., 20-25c oysters, qt., $1.30; bloaters, lb., 10c; fillets, 25c, kipper 20c lb.; ciscoes, lb., 25c; halibut 25-30c. lb.

Hay—Hay, ton, $26.00-$28.00; hay baled, $36.00; straw, ton $12-$15.

Meats—Beef, lb., 10c-30c; hens old 20c-25c; spring chicken, lb., 25c-ducks, lb., 25c-30c; live hogs, $12.25; dressed hogs, $17.00; lamb, 15c-30c; bacon, 40c-55c; pork, 10-25c; mutton, 10c-25c; sausages, 15c-20c.; Geese, lb. 30c.; Turkeys, 50-55c.

Honey—Comb honey, lb., 30c; white clover honey, lb., 15-20c; honey, buckwheat, lb., 15c.

LIVING JUMPED TO HIGH LEVEL.

Increases Twenty - Four Per Cent. in Vienna.

VIENNA, Feb. 15.—Living costs in Vienna increased 24 per cent between January 1 and 15 according to official figures, and some articles rose above world prices.

Apparently the announced determination of the finance minister, Dr. Guertneler that he will at least force all government monopoly prices to world parity is extending itself automatically throughout business.

The newspapers say that suitings coffee flour coal furs and stockings are now above New York prices and that a meal in an ordinary middle or lower class restaurant here costs more than it does there. Good tailors demand from £11 to £15 Sterling for a suit or overcoat.

The jump in prices that set in just before the holidays continues. It gravely affected the Christmas trade and many shops are still stocked with the season's goods Customers are few and the rising prices have materially thinned out foreigners drawn here by cheap living or for speculative buying.

The best illustration of the chaotic state of affairs is found in automobile cost. A six cylinder car of the type that in America sells at from about $2,700 to $3,000 could have been brought here in the summer for $2,400. The same car was offered this week at a price in kronen equivalent to $4,000.

The government is resorting to every expediency to raise money to meet its increasing cost. A form of treasury script known as kassencheine up to denomination of 100,000 kronen is now in circulation to offset the scarcity of regular currency but is expected to be retired when the new 50,000 kronen notes are ready for issue. The refusal of many merchant to accepts the script caused further confusion in the generally confused state of business.

Industries have been badly hit by the increasing cost of production, particularly those which must import most of their raw materials, so that many factories are reducing their payrolls and thus throwing the discharged men back on the government out of work dole and subsidized bred.

DR. J. B. REYNOLDS WILL SPEAK HERE FRIDAY

The last regular monthly meeting of the Chamber of Commerce, prior to the annual meeting in March, will be held Friday evening, February 17th, at 8 p.m.

The business of the meeting will include the election of a nominating committee of five to bring in a slate of the coming year's officers and executive council, and also the appointment of five judges of election, this being held on March 7th.

Through the efforts of Mr. R. B. Rogers, Chairman of the Agricultural Committee of the Chamber, arrangements have been made to have Dr. J. B. Reynolds, M.A., President of the Ontario Agricultural College of Guelph, present at the meeting. Dr. Reynolds' address will be on "The Desire for Closer Relation Between Urban and Rural District."

Other matters of civic and national importance will also be considered.

FARMER FATALLY SHOT.

REGINA, Sask., February 15 (Canadian Press). — Elvin Malverson, a farmer living near North Hatton, Sask., was shot through the stomach by Robert Berry, a neighbour, and died shortly after being admitted to hospital in Swift Current, according to a wire received by Provincial Police Headquarters here. It is believed the shooting was accidental.

Pay-Day Saving

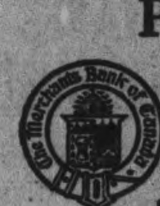

You are paid regularly. Save regularly. When pay-day comes, put some of the money in a Savings Account in The Merchants Bank. One dollar—five dollars—ten dollars—whatever you can conveniently afford. And put in the same amount every pay-day. $1. opens a Savings Account—deposits of $1. and upwards are welcomed

THE MERCHANTS BANK OF CANADA

Head Office: Montreal. Established 1864.

PETERBORO BRANCH, - - C. S. CUMMER, Manager.

Sub-Agency at Fraserville open Mondays and Thurdays.

FARMERS INCENSED AT EXPLOITATION.

Grain Growers' Secretary Emphasizes Need of a Wheat Control Board.

REGINA, Sask., Feb. 15. — The Saskatchewan Grain Growers' Convention undertook this morning the discussion of grain marketing.

J. B. Musselman, secretary of the association, read a statement advocating the establishment of a control board which, he believed, could secure for the farmer a larger share of what Europe paid for wheat. He believed, however, that prices for wheat in Europe would not go much higher—they were now about at normal.

The abominable exploitation of the western wheat farmer must cease, declared Mr. Musselman. So long as farmers' products alone were back to pre-war valuations, so long would present conditions continue. Freight rates must come down to pre-war figures. Wholesalers, manufacturers and retailers all were in league to keep up prices. Mr. Musselman thought a permanent solution of the wheat marketing problem rested in something which the farmers could do for themselves, but it was not possible at this time to form a voluntary pool and he thought a measure of relief could be found in the proposed government board.

Mr. Musselman read a legal opinion from C. E. Gregory, counsel for the association, that he was inclined to think that effective legislation providing for the compulsory sale of wheat through a government board could be arranged only by joint action of the provincial legislatures and the federal parliament.

The Council of Agriculture was to meet in Regina in a couple of weeks, and he expected that a committee will be appointed to interview the federal government in regard to a board. He hoped that a representative of each of the governments of Manitoba, Alberta and Saskatchewan would join this committee and he hoped that when they got to Ottawa "the man who won his election largely on the statement that he would support this board, would head this board."

He believed Hon. Mr. Motherwell, Minister of Agriculture, would take that course.

A resolution was then introduced urging the reinstatement of the wheat board to handle the Canadian wheat crop of 1922 and until such time as world conditions again became normal.

There was a recommendation that James Stewart be invited to again head the board.

DEMANDS HOME RULE FOR SCOTLAND, NOW

The Scottish Home Rule Association has sent a manifesto to the Government, offering congratulations on the Irish settlement, and calling on the Government to give immediate attention to the question of Home Rule for Scotland. A measure of self-government "suited to the needs and circumstances of Scotland, and satisfactory to the Scottish people," is demanded for that country. One of the main reasons why the "Land North of Tweed" should have self-government is the saving annually to the Scottish members of Parliament travelling to and from London.

A SHIPMENT OF GOLD

NEW YORK, Feb. 16. — (Canadian Press)—The steamship Olympic, arriving today from Southampton and Cherbourg, brought 113 cases of British gold, valued at $4,307,000. Most of it was consigned to Kuhn, Loeb and Company.

CHILDREN LIKE TO TAKE

Its healing properties—so valuable in quickly relieving Coughs and Colds, Whooping Cough and Bronchitis—are masked and disguised by sweet, pleasant-tasting syrup.

A dose at bed-time will save the children from coughing spells during the night, as this remedy soothes the throat and loosens the phlegm.

Sold by all druggists. 28

Prepared by NATIONAL DRUG AND CHEMICAL COMPANY OF CANADA LIMITED

Ford

Hold on There!

WE'LL LET YOU IN ON THIS!

There'll be more FORD Cars sold this year than ever before—

Because FORD prices are lower than EVER BEFORE.

We're hoping there will be Fords enough to go around.

To Insure Delivery of Your FORD Order NOW

Prices on All Models Reduced from $20 to $60. We Advise You to Book Your Order This Week.

DUFFUS MOTOR SALES

Corner Charlotte and Water Streets. Branches—Millbrook, Norwood. Phones—Office 1760, Service and Supply 1761

Taylor's

No more refreshing or delightful toilet soap made. Use it always.

INFANTS DELIGHT
ITS WHITE
TOILET SOAP

C.P.R. OPPOSES FREIGHT RATES

(Continued from Page 3)

schedules that they be treated as non-existent.

The C. P. R. asked dismissal of the application, claiming that its present rates had been applied only after careful investigation and approval by the Board of Railway Commissioners.

During the day comparative schedules were placed on record by Mr. Lanigan showing the rates applicable for similar hauls on the Canadian and American Pacific Coasts, and also on the Canadian Pacific and Pacific Great Eastern Lines in Bri-

Mr. Lanigan submitted that the [illegible] were lowest in almost every case.

With regard to the territories where the C.P.R. had to face water and rail competition in British Columbia as in Eastern Canada there had been reductions in rates the same as in the East.

Mr. Lanigan was still on the stand at adjournment this evening, and his examination will continue to-morrow morning. Lawyers from all parts of the Dominion are taking part in the hearing, which promises to last for several days.

LABOR TO CONTEST THE SPEAKER'S SEAT

But British Party Finds Itself Embarrassed By Precedent.

LONDON, Feb. 16.—(Canadian Press Cable)—The labor party is in a position of some embarrassment over their anxiety to contest Speaker J. Whitley's seat in Halifax.

The speaker, whatever constituency he represents or whatever party he is nominally associated with hitherto has held his seat by courtesy immune from opposition. The Halifax laborites, believing that if general political factors alone are considered the seat might go labor, have asked the National Labor Party what they ought to do. They have been told to first find a candidate and then the position will be further considered.

The local caucus is not resolved to contest the seat although they freely admit that it is doubtful if a suitable candidate will be forthcoming.

A bill has already been before parliament for making the Speaker merely an ex-office member of the house thereby avoiding virtual disfranchisement of the constituency which he now represents.

PILES Do not suffer another day with Itching, Bleeding, or Protruding Piles. No surgical operation required. Dr. Chase's Ointment will relieve you at once and afford lasting benefit. 60c. a box; all dealers, or Edmanson, Bates & Co., Limited, Toronto. Sample Box free if you mention this paper and enclose 2c. stamp to pay postage.

Rehill's New Coal Yard

Hard and Soft Coal at Closest Prices

Cement	Lime
Wall Plaster	Plaster Paris
White Rock Finish	Mortar Colour
Plasterers' Hair	Plaster Board

THOS. A. REHILL
210 Wolfe St. (near C.P.R. Station)
'Phones—Office, 245: House, 665W.

COAL AND WOOD
COAL IN ALL SIZES AT LOWEST PRICES.

Mixed Slabs, long	$9.00
Mixed Wood	$9.00
Hardwood	$13.00
Cutting, per cord	$1.50
Splitting, per cord	$1.00

PETERBOROUGH FUEL & TRANSFER CO.
134 Aylmer St. Phones 270 - 362

WANT TAXES READJUSTED

Delegates From Peterboro and Northumberland Met in Kingston Yesterday.

KINGSTON, Feb. 16. — "That we as delegates assembled in meeting representing partially the municipalities east of Toronto go on record of the advisability of readjusting the heavy payment on the provincial highway in the province of Ontario, that of the proportion of the percentage charged to the different municipalities."

This was the substance of a resolution unanimously adopted by delegates from the counties of Northumberland and Durham, Glengarry Stormont and Dundas and Frontenac, who met in convention at the court-house here yesterday afternoon for the purpose of seeking relief from the burden of their proportion of the provincial highway cost.

A delegation to which all the municipalities will be asked to send representatives was arranged to meet in Toronto sometime in March with the object of bringing the matter before the government.

CHURCHILL IS HOPEFUL

(Continued from Page 3.)

able movement of armed constables north of the border, causing similar fears in the South. He had, therefore, proposed the formation of impartial commissions, each having several British as well as officers of the forces of the opposing sides.

With reference to the disorders in Belfast, Mr. Churchill said he had received messages concerning the trouble both from the provisional government and from Premier Craig. The message of the provisional government communicated a complaint from persons in Belfast, citing a number of murders, including a bomb thrown among some children, of whom seventeen were in a hospital in a mutilated condition.

Sir James' message also cited numerous outrages, adding that he feared the intense bitterness would be difficult to allay until the kidnapped Unionists had been returned to their homes unharmed.

End Inhuman Conditions.

Mr. Churchill said he thought it was the general opinion on both sides that the time had come when everyone having influence on either side ought to set to work to remove every obstacle of temporary vexation and quarrel in order to end the "truly inhuman and unchristian state of affairs."

If the provisional government's efforts to obtain the release of the kidnapped Ulsterites proved successful he trusted "a similar spirit might be looked for in the North in releasing certain persons whose continued detention, although there was no serious crime against them, was undoubtedly one of the causes of the trouble."

Ulster's Forbearance.

Thomas Moles, of Belfast, asked if it was not a fact that the prisoners in question were caught proceeding to a football match with twenty bombs, revolvers and ammunition. Mr. Churchill replied that no such evidence had been forthcoming and that if it were true he did not think the Northern Government would have announced its willingness that the football players should be released on bail. He added that he wish to pay tribute to the strenuous and intense efforts of the Northern authorities to prevent reprisals for the kidnappings.

In answer to another question, he said the Government would proceed to-morrow with the Free State Bill.

Evacuation Resumed.

BELFAST, Feb. 15. — Arrangements for the evacuation of the British troops from southern Ireland were resumed to-day after a suspension lasting two days. At Dublin preparations were made for the embarkation of 400 men.

When the firing of the military failed to dispurse the hostile crowds this afternoon, the troops were ordered to charge with bayonets. One civilian was wounded during the charge.

Total Dead 30.

Up to five o'clock this afternoon the total number of casualties since Saturday night had reached an even hundred, of whom thirty were killed.

Piles! Pyramid Brings Relief

Yes, the Relief Afforded by Pyramid Pile Suppositories Is Truly a Blessing

Maybe you are suffering with itching, bleeding or protruding piles or hemorrhoids, and if you have never

tried Pyramid Pile Suppositories, by all means do so at once. Get a 60 cent box at any drug store. Avoid the pain and distress, get quick relief and a new lease of comfort. Take no substitute. If you would like to try them first please send name and address to Pyramid Drug Co., 617 Pyramid Bldg., Marshall, Mich.

One constable of the "B" special class was found dead in a street this afternoon. One raider was shot while attempting to escape from the roof of a public house.

RELEASE 26 UNIONISTS.

DUBLIN, Feb. 15.—Eleven of the kidnapped Ulster Unionists were released to-night, seven were released last night, and eight this morning, it was announced here this evening.

MESSAGE TO COLLINS.

Receipt of the following cablegram from the U. S. was announced to-day by Michael Collins, head of the Irish Provisional Government:

"Eighty-five per cent. of the membership of the American Association for Recognition of the Irish Republic is firmly behind yourself and Griffith."

The message was signed by Dr. Patrick M. Donovan, sixth district New York State.

Mr. Collins replied expressing appreciation of this support.

TWO RETURN HOME.

BELFAST, Feb. 15.— (Canadian Press.)—John Anderson, a veterinary surgeon of Caledon, County Tyrone, and Joseph McManus, station master of the Clogher Valley Railway, who were kidnapped last week, returned home to-day.

CHICAGO GRAINS STILL CLIMBING.

Reports of World - Wide Scarcity of Wheat Pushed Up Prices.

CHICAGO, Feb. 16. — Canadian Press. — New climbing of grain prices took place here on Wednesday notwithstanding the transient setbacks due to a decline in prices at Liverpool. Estmates which tended to confirm the reports of a world-wide scarcity of wheat had much to do with the fresh ascent of values here. The Chicago wheat market close was unsettled, 1 3-8 to 2 5-8c net higher, with May at $1.41 to $1.41 1-8, and July at $1.23 1-4 to $1.23 1-2. Corn gained 1 3-4c to 3 1-4c and 2 3-8c; oats 1 to 1 1-2 and 1 5-8c and provisions 7c to 30c.

At first the dominating influence in the wheat pit was news of a drop in the British prices. General selling resulted and opinions were ventured in some quarters that the recent advance on both sides of the Atlantic had been overdone. After the Liverpool market had closed, however, numerous unfavorable advices which were current here began to attract more attention and enlarged demand for flour acted as a further stimulus to the buyers of wheat. At the upward swing which ensued in the price of wheat was accompanied by a decided broadening out of the volume of trading, with many dealers attaching special significance to an authoritative statement that purported to show little if any margin between wheat requirements of importing countries and the expected world shipments this season.

Active speculative demand gave independent strength at times to corn and oats. Both cereals scored new high price records for the season. Buyers took the position that ten cents a bushel advance for corn of late was inadequate after the corn market had been going down for two years.

The provision market was governed chiefly by fluctuations in the value of grain.

CHICAGO CATTLE MARKET

CHICAGO, Feb. 16. — Cattle receipts 9,000; active, beef steers strong to 15c higher; top heavies $8.90, weight 1536 pounds; part load long yearlings $9.25; bulk beef steers, $7 to $8; stock bulls, stockers and feeders, steady to strong; veal calves, steady, bull stockers and feeders, $6.25 to $7.

Hogs, receipts, 17,000; fairly active, steady to 10c higher than Tuesdays average; shippers bought about 5,000, holdover moderate, top $10.25 on 140 to 190 pound averages; bulk $9.75 to $10.18; pigs about steady; bulk desirable 100 to 120 pound pigs, $8.50 to $8.75; some $9.

Sheep receipts 13,000, steady to strong; fat lamb top $15.25, bulk desirable kinds $14.50 to $15.25; small lot choice 90 pound yearlings $13.50, fall shorn Texas yearlings, $11.75; bulk fat ewes $7.25 to $7.75; bid $8.25 on one choice handiweight load; light feeder lambs, $13 to $13.50; shearers $13.60 to $13.75.

REVIEW OF EGG MARKETS.

OTTAWA, February 15 (Canadian Press). — The offerings on the mercantile exchange, Montreal, may be taken as some indication of the trend of the market and of how eager or otherwise buyers are for stock. Yesterday fifty cases of States fresh were offered at 45 1-2c no bid; 10 cases of States fresh offered at 45c ex car, no bid; 50 cases of States fresh to arrive on 18th February offered at 24 1-2c and 42c, and refused; and 25 cases of Ontario fresh offered at 43c f.o.b. London, Ontaio, sold.

The general situation throughout the country remains unchanged.

Toronto nervous specials 52 to 54, extras 50, firsts 36 to 38, seconds 30.

Montreal specials jobbing 50 to 53, straight gathered and States fresh 48.

Manitoba, Saskatchewan, and Alberta markets unchanged.

British Columbia firmer local fresh 35 country points, 37 offered for specials. Specials jobbing 42, extras 40, pullet extras 34.

CENT ADVANCE IN OATS.

MONTREAL, Feb. 15.— (Canadian Press.)—A stronger feeling prevailed to-day in the local cash oats market and prices were marked up one cent a bushel. The tone of the flour market was very strong. Mill feed was active and a steady trade continues in rolled oats. The market for baled hay remains firm. There was nothing new in the egg situation. The market for potatoes was quiet and easy. The tone in butter is strong and the feeling is firm in cheese.

LONG YEARS CONFIDENCE

(Continued from Page 3)

of the hose liner be sheeted to protect the hose. Carried.

$25 For Advertising.

Moved by Councillor Moore, seconded by Councillor Dawson, that Council grant the sum of $25 toward the Trent Waterway advertising project. Carried.

Congratulations.

Moved by Councillor Moore, seconded by Councillor Marling, That this Council extend its congratulations to the County of Peterborough on the election of Reeve Strickland to the Wardenship of the County. Carried.

A by law No. 600 entitled a by-law to appoint an officer to enforce the provisions of the Ontario Temperance Act within the village of Lakefield received its several readings and was adopted.

Finance Report.

The Finance Committee recommended payment of the following accounts.

Robrt Graham, laborer, $36.00; W. J. Charlton, fuel and oats, $237.15; Hendren, Hunter and Webster, fire department, $2.00; W. H. Girven, hay $29.68; Bell Telehone, account, $2.05 Municipal World, Assessor's Guide, 50c; Walter Madill, work at hall, $2.00; A. J. Kidd, smithing, $8.30; Jno. Edwards, smithing, $12.00; W. A. Fairbain, gravel, $52.50.

Moved by Councillor Marling, seconded by Councillor Moore, That the report of the Finance Committee be received and adopted. Carried.

Moved by Councillor Marling, seconded by Councillor Moore, That owners of motor and other vehicles be permitted to park same unlighted on the following places: Queen Street, east side—Water to Albert; Albert Street, North side—Queen to Regent; Reid Street, north side—Queen to Water; and in front of churches during service. Carried.

The Council then adjourned.

PRELIMINARY HEARING 21ST

(Continued from Page 3.)

him with the murder of Raoul Delorme and was signed by Coroner McMahon.

When Father Delorme opened the collar of his overcoat, it was noticed that he still wore the Roman collar. He wore a suit of dark material.

Smiling, the priest spoke to the Court officials. He walked around the room for a short period, and then said he wished to make a statement.

"In a few days I will find something to clear me of this charge. I demand that the enquete be held immediately. If it cannot be held at once, I want it as soon as possible. Could it be held on Friday or Saturday?"

It was explained to Father Delorme that this would not be possible.

"I have four lawyers," announced Father Delorme, "and before the date for the hearing is set I would like to consult with them."

An attempt was made by the Court officials to get in touch with one of the lawyers, but none of them could be reached, as they were waiting for him in the usual Court room. Father Delorme was informed of this fact.

Judge Cusson then set the date for the enquete to be held on 21st February. He informed Father Delorme that if this date was not suitable to his lawyers it could be changed.

The commitment order sending the priest to Bordeaux Jail was already prepared. Judge Cusson signed it, and the priest, accompanied by Chief Lepage and Chief Lorrain, was taken to the jail in the automobile of the Chief of Detectives of Montreal.

WAS TROUBLED WITH HER LIVER FOR OVER 4 MONTHS

When the liver becomes slow, sluggish and torpid it is not working properly and does not supply sufficient bile to thoroughly act on the bowels and carry off the waste products of the system, hence the bowels become clogged up, the bile gets into the blood, constipation sets in and liver troubles follow among which are, sick or billious headaches, heartburn, water brash, jaundice, floating specks before the eyes, pain under the right shoulder, coated tongue, bad breath, yellow eyes, etc.

MILBURN'S LAXA-LIVER PILLS

quickly remove the secretions, clear away the effete and waste matter by acting directly on the liver, and making the bile pass through the bowels instead of allowing it to get into the blood.

Mrs. Alice Mehill, Napanee, Ont. writes:—"I was very badly run down for over four months. I tried several remedies, but got no relief. One day my husband brought me home a vial of Milburn's Laxa-Liver Pills, and before I had used half of it I was much better. I only used two vials and I am a different person today.

I can safely recommend Laxa-Liver Pills to any one troubled with liver trouble."

Price 25c. a vial at all dealers, or mailed direct on receipt of price by The T. Milburn Co., Limited, Toronto, Ont.

Turn idle moments to profit — study the Want Ads carefully and constantly.

NUMBER OF APPOINTMENTS

(Continued from page 3)

Rebecca Lodge, was a huge success and everyone reported a good time. After skating from 8 o'clock until 10 o'clock they went to the lodge rooms where a dainty lunch was served.

Mr. and Mrs. Wm. Martin and daughters, of Havelock, spent Monday at Norwood, the guest of Mr. and Mrs. John Hulibert, Spring street.

Mr. Noitall of Peterborough, spent Monday last in town.

Mrs. Moore spent Monday last in Toronto.

A number of the young people attended the Valentine dance in Hastings on Tuesday night last.

Mr. Ross Richards, of Toronto, spent the week end in town.

Mrs. Harvey Cook underwent a most succesful operation at Mrs. Cumming's Hospital on Friday last. Everyone wishes her a speedy recovery.

Mr. W. J. McBurney of Toronto, spent the week end in town.

Miss Crone Spiers of Toronto, is the guest of Mrs. Mellison.

The euchre party which was held on Valentine day, Feb. 14, in the Orange Hall by the Companion Foresters, proved a decided success.

They had a good turn-out and everyone seemed to enjoy themselves The prize was won by Mrs. H. F. McNicholl of town.

A Quiet Wedding.

A quiet wedding took place in Peterborough on Wednesday of last week when Miss Maebl Pollock of Trent River, was united in marriage to Mr. Kenneth Green of town.

The young couple will reside in Havelock.

The Women's Auxiliary of St. John's church held their weekly meeting at the home of Mrs. John Moore.

The Mission Band of the Methodist church held a delightful little Valentine tea in the school room of the Methodist church on Tuesday afternoon, Valentine Day, from 4 o'clock until 7.

The members of the Mission Band waited on table and looked very charming with their white caps and little white aprons.

School Report.

Sr. II Class—Honors—E. Sanders, V. Lewis, W. Laing, B. Peters, M. McMullen, D. Buchanan, G. Seeney. Pass—L. Plunkett, V. Hogan, W. Bannon, D. Wright, A. Hagerman, A. Demey, A. Brinkman.

Jr. II—Honors — R. Munroe, A. Clarke, A. Demey, M. Carter, L. Sanderson, J. Gibbs, A. Bannon, A. Bound. Pass — A. Stillman, R. Wilde, K. Spencer, H. Milliken, J. Clarke, E. Kelly, A. Clarke.

Sr. I—F. McLaughlin, D. Bradley, G. Quackenbush, F. Rutherford, B. Hagerman, D. Kelly, H. Baxter, L. Breen, G. Haggerty, H. Campney, K. Gordoneer, George Kennedy, Gordon Kennedy.

Jr. I—G. Cosens, M. Brinkman, B. Fennell, H. Anderson, E. Kelly, W. Hubble, I. McKey.

M. Crowe, Teacher.

Russell Varty, the six year old son of Mr. and Mrs. Frank Varty, of Belmont, passed away on Tuesday after a short illness. The funeral will take place on Thursday afternoon to Victoria cemetery. The bereaved parents have the sympathy of all.

Truly Delicious!

"SALADA" TEA

Is Without Doubt "The Best."

Sold in Sealed Packets Only.

BROKE WINDOW OF JEWELLERY STORE.

Thieves Got Away With Two Trays of Rings.

VICTORIA, B.C., February 15 (Canadian Press). — A thief or thieves broke a plate glass window in the jewellery store of Mitchell & Duncan, Ltd., early this morning, and decamped with two trays of rings valued at between $1,500 and $2,000.

The ancient Hebrews were the founders of public hygiene.

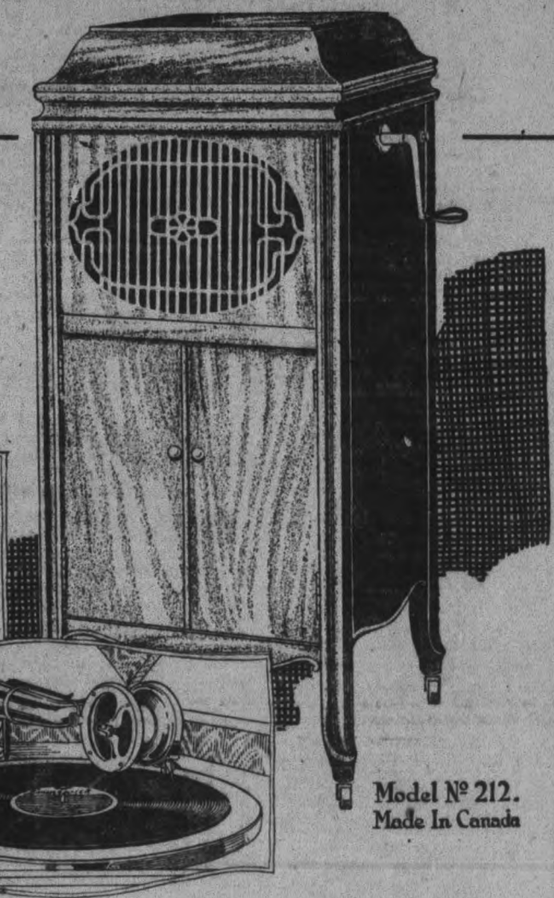

THIS model possesses the Wonderful Double Ultona All-Wood Oval Horn, Automatically Balanced Lid, Tone Modifier, and Automatic Stop, New-Type 3-Spring Brunswick Motor. The cabinet is 48 inches high, 21½ inches wide and 21½ inches deep.

Model № 212. Made In Canada

Announcing a new model

Brunswick
ALL PHONOGRAPHS IN ONE

The only Phonograph in the World which PLAYS ALL RECORDS PROPERLY - - ONLY $270

NOTHING in the world can compare with the Brunswick as a permanent source of happiness, because it brings all the world's music right into your home.

With the Brunwick there is nothing to take off or put on. No bothersome attachments or extras. The Double Ultona which is part of the regular equipment of Model No. 212 illustrated above, is complete. By a mere twist of the wrist it presents the correct point, position and weight for each make of record.

It is easy to purchase a Brunswick

A small cash payment will place this beautiful Model 212 in your home immediately. See it and hear it at any of these Brunswick Dealers.

"Ye Olde Firme," HEINTZMAN & CO., Ltd.
ROYAL BANK BUILDING, Cor. GEORGE AND HUNTER STS.

J. M. GREENE MUSIC CO., Ltd. The Home of Good Music CHARLOTTE ST.

CAMPBELLFORD—"Ye Olde Firme" Heintzman & Co., Limited.
CONSECON—W. W. Miller. HAVELOCK—A. C. Denike. MARMORA—J. P. Marrin
MILLBROOK—H. R. Armstrong. NORWOOD—R. B. Peacock.

The Musical Merchandise Sales Co. Sole Canadian Distributors 79 Wellington St. W., Toronto

Pretty when she wakes up

Cleopatra's way

With a world of ancient beauty arts at her command, she depended on cleansing with Palm and Olive oils to protect, improve and preserve the freshness and smoothness of her skin.

This beautifying was not confined to face alone. The bath was a daily ceremonial with all ancient peoples, palm and olive oils the cleansers used.

Bathe with Palmolive and keep your skin smooth and white. It is a luxury all can afford.

This is the real test. The girl who wakes fresh and radiant, with a clear, smooth skin which has no defects to conceal, need not worry about her looks. She possesses the greatest of all attractions — the one which outshines all others.

This need not discourage the girl whose complexion is not so good. Proper care will soon transform a bad skin into one admired for its perfection.

Get rid of the clogging accumulations which cause coarseness and disfiguring defects and you will soon be complimented on your fresh blooming complexion.

The secret is simple and about 3,000 years old. It was discovered in ancient Egypt and practiced by Cleopatra.

Simple—Beautifying

The remedy for a coarse skin, for one disfigured with blackheads or ugly blotches, is daily cleansing with a lather blended from palm and olive oils.

Such a cleanser is so mild and soothing that it softens the skin and keeps it smooth. But it removes the accumulation of dirt, oil and perspiration which are responsible for most bad complexions.

You can't neglect your skin and expect to keep it blooming and alluring. The powder and rouge you use to conceal defects deceive no one.

The soothing cleanser

Palmolive is the modern combination of the same beautifying cosmetic oils Cleopatra used in the days of ancient Egypt. It is just as valuable today as a safe soothing cleanser.

Massage its smooth, creamy lather softly into the network of tiny pores which compose the surface of your skin. It will remove the clogging deposits which enlarge these pores, cause blackheads and invite blotches.

Dry skins are benefited by cold cream after cleansing. If unusual dryness is your trouble, apply a little cream before as well as after washing.

Popularity—Low price

Judge Palmolive by other soaps and you will expect to pay at least 25 cents a cake. But the popularity which keeps the Palmolive factories working day and night naturally reduces cost. Quantity production is always economical.

Thus this finest facial soap is offered at a very modest price—a price all can afford. You can economically use Palmolive for every toilet purpose, for it costs no more than ordinary soap.

THE PALMOLIVE COMPANY OF CANADA, Limited
WINNIPEG, TORONTO, MONTREAL
Also makers of a complete line of toilet articles

Made in Canada

1485

FOR MIXED WEATHER

(BY MARIAN HALE)

NEW YORK, Feb. 16.—If there is a season during which the woman of fashion must tread lightly along the ways of the smart it is at that period when she selects the wardrobe for her stay at a nearby winter resort.

Her desire, of course, is to be the essence of summer smartness—but even at the resorts there are cold days, and for those one must be prepared.

Thus one suit which affords some warmth with its smartness goes along with the vacation wardrobe. This Claire model is the type that is being shown for such a purpose. Very chic in the straightness of its line, slimly lovely it quite fills the need of the between-weather day.

The medium for the suit is sand colored tricotine. And notice, the long straight jacket is equipped with three graduated pockets.

A FELINE STORY

Nigger is a coal-black cat with stubby ears and a chopped off tail. He has about three inches of this appendage left, and this, with his absolute inkiness, his small yellow eyes, and fat paunch, makes him look like a fat tiny black bear. When he wants anything to eat, he rolls over and over, and in consequence of the cuteness of this manoeuvre and its accompanying refreshments, has come to assume barrel-like proportions.

He lives in the same house with Ouija, a dignified feline, striped grey and white, with large green eyes, stately and remote, and they have no conversation whatever, contenting themselves with arching up and spitting at each other at safe distances.

Then there is the little six-months-old kitten who lives in another house, a grey pussy with spotless white vest, who loves a little old withered mock cherry tree, and has great times rolling the little cherries and itself down the front stairs. This kitten is always ornamented with a big red bow. He hated it at first, and used to fight it, but since the day he came in with it in a most bedraggled and soiled condition, and got cuffed lightly for his misadventure, he has resigned himself to his fate, and now bears himself with a proud air. The ribbon has a bell attached to it, a sportsmanlike habit which should be cultivated by all pussies, to give warning of their approach to thoughtless birds and mice.

Anyone who has had much to do with cats will remember the "touchiness" of their tails. On reading an article recently describing the "cat organs" of the seventeenth century, where cats were placed in a box and their tails pulled to produce various sounds, we just wondered if this was the reason they take such care of them now, and hate to have them pulled or stepped on.

Must Provide Wife With Entertainment

A gentleman living in Chicago has just been sentenced by a judge to take his wife every Saturday night to the "movies" and to escort her to church on Sundays. It is not expressly stated that he is obliged to sit through the theatrical performance, nor to attend worship. Possibly he may find a loophole and let it go at taking her to both places, but if he doesn't do this, he may be fined the sum of $250.

The complaint of the lady was evidently based on his neglect of her in these regards, but she may have had more ground than the Canadian woman some years ago, who asked for a separation on the ground that her husband would not accompany her to the "movies," preferring to remain at home and smoke. Sympathy was felt for both contestants, but the couple—he 53 and she 23—finally divided and went their several ways. He might smoke in peace and loneliness, and she might attend all the "movies" she wanted to, under the same conditions.

CHINTZ.

Not only for little girls are there lovely frocks in chintz but for grown-ups, too. Many of them are in the real English patterns on a light ground dotted with black.

FOR BROWN SHOES.

Rub your brown boots or shoes with a slice of raw potato before applying the polish. They clean more easily then and take the polish better.

Cuticura Complexions Are Usually Healthy

The daily use of the Soap prevents clogging and irritation of the pores, the usual cause of pimples and blackheads, while the Ointment soothes and heals. Cuticura Talcum is delicate, delightful, distingué.

Soap 25c. Ointment 25 and 50c. Talcum 25c. Sold throughout the Dominion. Canadian Depot: Lymans, Limited, 344 St. Paul St., W., Montreal. Cuticura Soap shaves without mug.

These Social Affairs Helpful and Pleasant

The Home and School Associations, which do so much good work in bringing together the different elements represented in the home, the school and the child, have been active of late on different occasions, in providing social evenings for their members and friends, at which helpful addresses are given on interesting subjects, and enjoyable musical programmes provided.

The Queen Mary Home and School Association is holding a valentine tea on Saturday afternoon of this week in the main hall of their school. There will be a musical programme and sale of home-made cooking, the proceeds of the afternoon to be devoted to relief work. The ladies have many calls for this sort of work in connection with their school activities.

Another entertainment which has the same purpose for its aim and object will be the entertainment on Friday next put on in their school by the Queen Alexandra Home and School Association.

These entertainments are pleasant, sociable affairs, and have as much value from a social point of view in bringing together the mothers, the teachers and the pupils as they have from a financial standpoint.

BROOMS.

It costs no more to have two brooms and divide the use between them than it does to have one and use it constantly, thus it saves the housekeeper many steps if there is a broom and dust pan on each floor of her house.

Women's Canadian Club Arrange An Interesting Series of Lectures

Problems Directly Affecting Women Will Be Discoursed—First Lecture on Friday, Feb. 24th

The Women's Canadian Club of Peterborough, have arranged an interesting series of lectures for the coming season. On Feb. 24th, Professor Morrison of Queen's University, Kingston, will deliver an evening lecture before the club, and on March 13th, Sir Robert Falconer, president of the University of Toronto, will speak.

Those who heard Miss Charlotte Whitten of Toronto, last week, in her address to the club on "Some Aspects of Citizenship," will remember her interesting discourse on problems directly affecting Canadian women. In economic problems such as the building up of an export trade, railway questions, the bringing of immigrants to the country, the steadying and coalescing of our Canadian life into a sane citizenship, in all of these women can be of inestimable value, "although our contribution, perhaps, will be more one of quantity than quality."

But the child was regarded as the woman's greatest problem to-day as always, 'for the child is the centre of all problems in community and social life."

Miss Whitten emphasized particularly the proper conditions surrounding the mother as being of first importance. Referring to the bill introduced into the Ontario Legislature last year, which was later withdrawn, "and wisely so,' the speaker said that this bill contained a clause making it a penalty to employ a woman for some time prior to child birth, but made no provision for her maintenance.

A terrible indictment on Canada during the year of 1917 was the fact that in seven provinces, excluding Prince Edward Island and New Brunswick, more children died in that one year under twelve months of age, than the number of casualties among Canadians in France, proving that the average soldier on a French battlefield had more chance of life during that year than a baby under one year of age in its Canadian home.

This year's unemployment said the speaker, will reflect on infant mortality during this year's summer months, when families are unable, through lack of funds, to purchase the necessary ice and refrigerators to keep the baby's milk in proper condition. Miss Whitten instanced the case of a child encountered during social service work eating a sausage and a dill pickle from either hand, because, as its mother explained, it liked these things better than the doctor's prescribed diet.

The cementing of family ties was dwelt upon, with the outward signs of modern disintegration of family ties in the prevalence of the evils of easy divorce, a wife desertion and of children born outside the bonds of wedlock

The attitude of the girl who marries because she considers a man "something to be capitalized," and the ineffective training for homemaking of the girl of to-day were referred to, and the cementing of family life in the things which centre about the child and the home were regarded a woman's prime contribution to the state. 'Many of our laws are wrong because men have for years been trying to solve the woman question, from a man's point of view, working away, poor deluded things, most stubbornly or through pure cussedness, but because men, desiring the best, have done the worst."

STRIKE INVOLVES THE LEGISLATURE

Premier Urges Workmen to Settle Their Disputes Without Interference of Foreign Bodies.

QUEBEC, Feb. 16.— (Canadian Press.)— Denunciation of International Typographical Union was delivered in the Legislature yesterday by Premier Taschereau in connection with the strike which took effect yesterday of all International Union men employed in printing plants. The Premier said they were facing a situation where the International Union is in a position to hold up Parliamentary work possibly for a month. 'But if necessary," he said, "we shall begin all over again and we will dispense with International Unions." He urged workmen to settle their own differences with employers without interference of foreign bodies.

NO COUNTER PROTEST

KINGSTON, Ont. Feb. 16.—(Canadian Press).—Brig. Gen. A. E. Ross, M.P. elect, whose election has been protested by the Liberals, and his counsel T. J. Rigney, K.C. both emphatically announced today that there would be a counter protest.

IVORY AND SHELL.

Ivory and white bone bangle bracelets are being worn much with ivory or bone necklaces. Jade and tortoise shell are also in again. The later is being used for vanity cases and purses.

Indoor Life

Spending more time indoors makes women far more subject to constipation than men.

The liver becomes sluggish and torpid, the bowels constipated and the system poisoned by impurities.

If you would get away from the myriads of ills which result from constipation, it is only necessary to use Dr. Chase's Kidney-Liver Pills.

The benefits from their use are as lasting as they are prompt and certain.

Mrs. John Barry, 18 St. Amable Street, Quebec, Que., writes:

"This is to certify that I was troubled for years with constipation and tried all kinds of medicines without relief. At last my husband suggested that I try Dr. Chase's Kidney-Liver Pills. I did so, and must say that they have given me more relief than all the medicine I have taken during the last fifteen years. I may also add that I have used Dr. Chase's Ointment for piles with excellent results."

Dr. Chase's Kidney-Liver Pills, one pill a dose, 25c a box, all dealers or Edmanson, Bates & Co., Ltd., Toronto.

Women's Page

BY JEANETTE

This Department will be presented twice a week for the benefit of those interested in this phase of local activity. It will be conducted by Miss Kathleen McCarthy.

Articles of a social or general nature are always welcome, providing they are brief. Address all communications, such as personals and other social items, to the Society Editor of the Examiner, or Telephone 1600.

Right Food For Growing Child A Need of the Present Century

Address by Miss Margaret Davidson Conveyed Timely Food for Thought on This Question

"Food for the Growing Child" was the subject of an address delieverd by Miss Margaret Davidson to the members of he Brown Home and Schol Association of Toronto, on Monday of this week.

That milk and green vegetables are the most necessary articles of diet was the lesson emphasized by the speaker, who based some of her remarks upon the report of the school nurse who had previously stated that, out of 1,00 children recently examined in Brown school, only 58 were ten per cent under weight. The light weight of these boys and girls was attributed, not malnutrition, but to lack of rest, and it was srongly urged that children should be sent early to bed. All children under seven years of age, it was declared, required twelve hours sleep in every twenty-four, and those of seven years and over need ten and eleven hours. The reason why children so often do not eat a good breakfast is because they waken too late to permit such being served before the departure for school.

For many years England had fed the children of the board schools, Miss Davidson said, and since 1918 even infants had been fed, so far-reaching were the evil results of undernourishment deemed to be, and so imperative the need of conserving child life. Among the evils contributing to physical weakness among Canadian children were lack of food, the wrong kind of food, lack of sleep and bad housing.

TRIMMINGS.

Trimming which emphasizes the width of the hat is quite the smartest fancy of the moment.

Beecham's Pills Keep you fit

CAPES.

Some of the smartest of homespun capes sport huge collars of fur. The collars are generally unlined so their warmth is not too great for spring days.

COLORS.

Noticeable among the new color combinations is a tendency toward red and blue. A brilliant red with a deep warm blue is seen much.

I.O.D.E. Bridge Tea For Worthy Causes

The Otonabee Chapter of the I. O. D. E. are holding a bridge tea from three to six o'clock on Friday afternoon of this week at the residence of Mrs. R. R. Hall, 459 Reid street. Members and their friends not desirous of playing bridge are asked to come in at the tea hour, and make the afternoon as successful as possible from the point of attendance.

The funds derived from this tea will be used for the various works in which the chapter is interested, both local and foreign—the Well Babies' Clinic, secondary education for two returned veterans' children, the I. O. D. E. half-million dollar educational memorial, and towards the support of a French orphan in whom the chapter is interested.

IF YOU ARE WELL BRED.

You will remember that words of condolence should be as prompt as the compassionate impulse.

You will make letters to invalids or "shut-in" cheerful—letting the outside sunshine in.

You will remember that letters are like debts—harder to pay when overdue.

AN ALL-SEASON HAT

BY MARIAN HALE.

NEW YORK, Feb. 14.—The beginning of a new season of the year scarcely means, as it did some time ago, a complete change of wardrobe. We no longer were our clothes, turn and turn about—indeed, the really economical woman is the one who selects things which, under pressure, can seem quite as right in summer as in spring, and quite as right in fall as in summer.

Such a hat is this Maria Guy model of taffeta and feathers. The taffeta hat is at home in almost any season—one sees it in even the coldest weather and on warm days. It is an economical purchase.

Ostrich feathers contribute to the smartness of the hat. The rolling brim is edged with an ostrich band and the crown is covered with glycerined ostrich which trails gracefully off at the side.

Doris Keane Swings "The Czarina" to Success

DORIS KEANE.

NEW YORK, Feb. 16.—Her second role in nine years—without missing a season!

That's the record of Doris Keane, who has just returned to Broadway in "The Czarina," one of the most delightful comedies of the year. It was risky—taking a historic, romantic play and making it appealing to the ultra-modern audiences of today. Particularly, since Shaw saterized the leading figure in his 'Great Catherine," which appeared in New York several years ago.

Acts Natural.

But Miss Keane emulated her success in "Romance." She played the part not as queen, but as woman. She was amorous, she was languid; she was commanding, she was meek—just as the woman in her directed.

Her old favorite had bored her. She dismissed him. But, powerful though she was, she needed the support of a man. A young soldier arrives. He is handsome and dashing—a man's man. That's enough. The queen has a new lover.

But he begins to take himself too seriously. The Czarina toys with him a while and then discards him. An ambassador is waiting. He strikes her fancy—and the play ends where it had begun with the queen taking unto herself a new favorite.

Long Run Ahead.

There is a deftness of touch, a delicacy of travesty, which makes Miss Keane's performance sparkling. In the hands of another actress it would have become a burlesque.

If you come to New York see "The Czarina." It will probably be several years before it leaves the city.

EDWIN ELCOME
TAXIDERMIST,
692 Harvey Street, Peterborough, Ont
HEADS, BIRDS, FISH, ETC.
Mounted artistically and permanently.
No other birds than Blue Jays, Owls Hawks, Crows, can be mounted at this season, unless they are accompanied by the number of the Permit, or an affidavit made out before a Justice of the Peace, stating the nature of the accident which killed them.

COAL and WOOD
I am now prepared to deliver First-Class Coal in any size or quantity desired at the market prices.
Hard and mixed Wood, and Slabs, at the closest prices.
H. H. DINSDALE. Office and yard, 191 Charlotte Street. Telephone 153. 6od 173

LARGE PEA COAL
Only $13.50 per Ton. We have only a Limited Quantity left — so Order at Once.
A. LOW & CO. 264 Simcoe Street
Phone 637. Nights and Holidays 1627.

A Sale—and a Downright Good One—of Women's and Misses' Silk and Cloth Dresses—One Price $25

FRIDAY AND SATURDAY : SEE ARCADE WINDOW

IT is not alone their incredibly low price which gives interest to this group of frocks but their assured air of being smartly abreast of the mode, even by comparison with the Spring models, knowing shoppers will find many a little model here, bearing the unmistakable 1922 stamp—but priced at a fraction of their apparent value. You will find such materials as charmeuse, taffeta and tricolette, in navy, taupe, copen blue, rose, grey and black. Trimmings of embroidery, beads, tucks, pleats and self frills. THE CLOTH DRESSES are of navy and black tricotine, and are touched with canton crepe, lacquered braid and embroidery.

$25

Regular $32.50 to $45

The GRESSMAN Limited

SHACKLETON BURIED WITH ALL HONORS

Impressive Scene at the Funeral Service in Church Beside a Summer Sea.

LAST RESTING PLACE.

MONTEVIDEO, Uruguay, Feb. 15.—(Canadian Press.)—The highest honors Uruguay could pay, except those for a dead president, were rendered to the memory of the explorer by the Government and people as they surrendered temporary custody of the body, which was brought here from South Georgia, January 29, with the intention of conveying it to England.

The British Government, likewise, through its legation here, paid tribute to Sir Ernest's memory, and on his coffin was placed a wreath from King George. Another wreath came from the United States' Legation. A wreath with the inscription: "To the Boss from the Boys,' was ordered by the explorer's companions, who are now in the Antarctic. Still another came from Lady Shackleton, bearing the word: "The Boss," the name by which he was most intimately known.

There was also a bronze wreath from the Uruguayan Government, which will remain permanently on Sir Ernest's grave and there were many similar offerings from scientific institutions in England and other organizations.

Beneath Summer Sun.

The sceen in the church, which is situated on a rock jutting seaward, was impressive and picturesque. The southern summer sun was streaming through the stained glass windows, weaving patterns on the congregation and on the tear-stained and weather-worn Union Jack which covered the coffin.

The body, lying in the rough-hewn coffin made in South Georgia, was transported through the principal streets to the pier on a gun carriage preceded by a platoon of Uruquayan sailors and escorted by a company of cavalry. It was followed by a long procession, headed by British Charge D'Affaires Hope Vere, and Uruguayan Foreign Minister Buere. British war veterans, resident in Montevideo, were conspicuous in the procession, which also included a number of British women.

Several crack regiments of Uruguayan soldiers lined the sidewalks, and stationed at intervals were military bands, which played the funeral marches. Thousands of people joined the procession, which accumulated to proportions seldom seen in Montevideo. Hundreds of women, seated in balconies, threw flowers on the gun carriage as it passed.

Last Trip to Sea.

Additional thousands massed at the pier when the cortege arrived. The arrival was marked by a salute from the fortress on Mount Cerro overlooking the harbor. Foreign Minister Buero here delivered an address eulogizing the explorer, and the British Charge replied.

Shackleton's body will be buried in the graveyard of the English church at Grytviken, South Georgia, a little whaling port which looks out on the Antarctic Sea from a bay surrounded by towering hills which are almost always snow-covered.

"Like all great explorers," said Charge Vere in his address, "Shackleton desired if he fell in the struggle for new and important discoveries in the interests of humanity, like explorers of old and soldiers on the field of battle, to rest where he fell."

South George Island, the "Gateway of the Antarctic," was Captain Scott's starting point in the Antarctic when he made his dash south in 1901, and discovered the South Magnetic Pole—a voyage in which Sir Ernest Shackleton accompanied him—and it was off this island that Sir Ernest died on board his little exploring steamer, Quest, last month. Lonely, dreary and deserted, except for a handful of people in the settlement of Grytviken on the shore, the island is rarely visited, except by an occasional whaling ship. It is at Grytviken that Shackleton is to be buried. This is land was his point of refuge when, after the voyage of the Endurance he and his companions succeeded in reaching there from Eleephant Island after terrible sufferings.

Although the island is one hundred miles long, its maximum width is only twenty miles, dwindling at points to a bare half mile. Its interior is mountainous, ice and snow-covered throughout the year. It is the birthplace of numerous icebergs, which break off frequently from the ice cliffs overhanging its fjords.

SPOOKS CAUSE QUEER FIRES

Nova Scotia Detective Believes Strange Happenings Not Human Work.

ADMITS BAFFLEMENT.

ANTIGONISH, N.S., February 15—The spooks that set mysterious fires in the house of Alexander MacDonald at Caledonian Mills, and unfastened horses and cattle and drove them over the landscape, are still at large.

Confessing themselves completely baffled by the mysterious happenings Provincial Detective P. C. Carroll and Reporter Whidden have each offered a reward of $100 to the first person who can prove that the mysterious fires and other uncanny happenings at the Macdonald homestead were caused by other than supernatural agencies. The detective has made the following report:

"After what I consider a thorough investigation, which included a careful examination of Alexander MacDonald, his wife and his adopted daughter, Mary Ellen MacDonald, the MacGillivray brothers, Dan and Leo, Duncan MacDonald and Mike MacGillivray;

"After examining the house and barn carefully and seeing with my own eyes the scars—some of them charred, others scorched and others more like smooches caused by fire;

"And after spending two days and three nights in the house, I firmly believe that neither the fires nor the other strange happenings were the work of human hands.

(Signed) "P. C. Carroll,
"Antigonish."

Detective Carroll has in the last 25 years solved a number of puzzling murder mysteries in the Maritime Provinces. He won a reward of one thousand dollars for running down the culprit in the infamous "Buck and Jim" murder case of Moncton, N.B., some years ago.

The parties examined by Carroll stoutly maintain that they had seen scores of fires break out in unlikely places about the house without apparent cause, there being 28 such fires in one day.

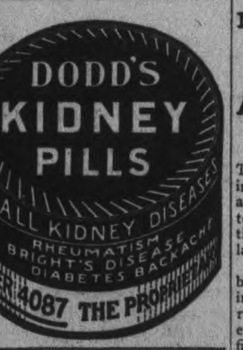

The Examiner News Agents

CENTRE WARD.

LeBarr's Bookstore, Charlotte street.
Soden's Bookstore, Hunter street.
Graham's Book Store, Charlotte street.
Gainey's Barber Shop, George street.
Kirk's Grocery, Hunter and Bethune.
Sutherland's Grocery, Opposite Market.
Trebilcock's Book Store, George street.
Jos. Longo, 87 Hunter Street.

NORTH WARD.

Walton's Grocery, Benson street.
Hooper's Confectionery, North Store.
Bell's Grocery, Auburn.
James Harrison, corner Smith and Water

WEST WARD

Boorman's Confectionery, McDonnel St.
Routley's Grocery, Brock and Park street.
Kennedy's Grocery, McDonnel street.
Roberts' Grocery, McDonnel street.

EAST WARD.

Boorman's Confectionery, Hunter St. E.
Anthony's Fruit Store, Hunter St. East.
Manlece's Grocery, Hunter Street East.
Speer's Grocery, Hunter Street East.
Killingbeck's Grocery, Downer's Corners.
Burgess' Grocery, Downer's Corners.

SOUTH WARD.

Braund's Grocery, Chamberlain street.
Prest's Grocery, New Chamberlain St.
Inch's Grocery, near Crawford's Grove.
Rook's Grocery, Prince street.
Deyell's Grocery, Lake and Aylmer Sts.
Thompson's Grocery, Aylmer and Townsend streets.
Arnott's Grocery, Park and McGill Sts.
Knox's Grocery, Lock street.
Grady's Grocery, Lock street.

MURINE FOR YOUR EYES
Night and Morning Keeps Clean, Health Eyes. If they Tire, Itc Smart or Burn, if Sor Irritated, Inflamed c Granulated, use Murir Often. Soothes, Refreshes. Safe for Infar & Adult. At all Druggists and Opticians
Write for Free Eye Book. Murine Eye Remedy Co., Chica

MAN GIVES WIFE GLYCERINE MIXTURE

She had stomach trouble for years. After giving her simple buck thorn bark, glycerine, etc., as mixed in Adler-i-ka, her husband says: "My wife feels fine now and has gained weight. It is wonderful stomach medicine." Adler-i-ka acts on BOTH upper and lower bowel, removing foul matter which poisoned stomach and which you never thought was in your system. EXCELLENT for gas on the stomach or chronic constipation. Guards against appendicitis The impurities it brings out will surprise you. McDermid & Jury & E. L. Payne.

I.O.D.E. OF HASTINGS GIVE VALENTINE DANCE.

Tasty Decorations and a Good Floor For the Light Fantastic.

The Darontal Chapter of the I.O.D.E. held a very successful valentine dance in the town hall on Tuesday evening. The hall was tastefully decorated for the occasion and a good time was reported by those in attendance.

Personal News.

Mrs. A. Knight spent Wednesday last in Peterboro

Mrs. J. G. Staples, of Lindsay, is visiting at the home of her parents Mr. and Mrs. Wm. Tate.

Dr. Marshall of Peterboro, was in town on Tuesday.

Miss Marie Walsh, of Peterboro spent a few days at her home here.

Mr. and Mrs. E. J. Laing, of Norwood, have been the guests of their son, Mr. E. B. Laing.

Mrs. Jas. Buck, of Norwood, visited at the home of Mr. and Mrs. Geo. Richardson last week.

DO YOU SMOKE TOO MUCH?

There are many men on whose heart and nervous system tobacco produces the most serious results. It causes palpitation, pain in the heart, irregularity of its beat, makes the hands tremble, sets the nerves on edge, causes shortness of breath and loss of sleep.

To counteract this demoralizing influence on the heart and nerves there is no remedy to equal

MILBURN'S HEART AND NERVE PILLS

They make the heart beat strong and steady, restore tone and vigor to the nerves, and remove all the evil results caused by tobacco.

Mr. Frank Lutes, 71 Terrace Hill St., Brantford, Ont. writes:—"I had been troubled with palpitation of the heart for a number of years, and by spells it would bother me a lot. The doctor told me it would stop sometime if I could cut out tobacco. When I would get a spell my heart would pound and would break out in perspiration, and get so weak I would have to sit down and quit my work; also in the night I would wake up and my heart would be going, I should say, about 120 beats a minute. About three years ago I got a box of Milburn's Heart and Nerve Pills, took them, and found that they did the job. I am feeling fine and have gained over 20 pounds in weight"

Price 50c. a box at all dealers, or mailed direct on receipt of price by The T. Milburn Co., Limited, Toronto Ont.

INFLUENZA IN FRANCE PASSES

LONDON, Feb. 16.—(Canadian Press Cable)—The influenza epidemic in France is practically over says a Reuter despatch from Paris There are now only 44 sufferers from the disease in the Paris hospitals as compared with 900 cases only a few days ago.

There re more than 130 known species of bats.

BIG INTERESTS FIGHT FARMERS.

Agricultural Bloc Arouses Antagonism.

WASHINGTON, February 14 (Canadian Press). — Scarcely any phase of the legislative and political situation in the United States at present is causing more comment and discussion than the agricultural bloc and its activities. The bloc is made up of a vigorous group of Senators and Representatives from the agricultural states, operating without regard to party lines. It has become a force in both Houses of Congress, and has succeeded in driving through a number of important Bills and is preparing a drive through more.

The activity of the agricultural bloc, it is claimed, has aroused much antagonism from certain powerful interests which fear too much organised effort among the farmers. It has also aroused the antagonism of the political leaders who are fearful that party lines will be crushed if this sort of manifestation continues. The Republican organisation leaders, inasmuch as they are in power, have been the ones to show this antagonism, although it is a fact, too, that Democratic leaders who are wedded to hard and fast party lines are also perturbed by it. President Harding himself in two speeches has indicated his opposition to the bloc and Secretary of War Weeks has openly attacked it. The recent national conference on agriculture, it is freely alleged, was called with the object of crippling the bloc, but it did not have that effect for the reason the conference went on record as giving strong endorsement to the farmer group.

Can't Break Bloc.

Senator Kenyon of Iowa, chairman of the bloc in the Senate, has been appointed a Federal judge of the Circuit Court of Appeals, an important judicial post. He will quit the Senate, and this will be a blow to the bloc. At the same time, it will by no means stop its activities for the reason the bloc is backed by powerful sentiment in the farming areas of the country.

Senator Capper of Kansas is the logical successor of Senator Kenyon as chairman of the Senate bloc. The charge is made that the tender of judgship was hung temptingly before the eyes of Senator Kenyon in order to get rid of him and help break down the bloc. This is denied by Senator Kenyon, and there is no doubt that he really got the office because he had ambition for it and sought it. But there are other versions current in political quarters.

The bloc right now is urging cooperative marketing legislation and a new rural credits system with credits based on crops and live stock. Both these propositions will be enacted into law. It is generally conceded that the bloc cannot be crushed so long as the present distressing conditions in the agricultural states continue and the farmers continue in their present dissatisfied state of mind. One of the effects of the bloc's activity is the certain continuation of high tariffs on agricultural products, aimed in large part, though not wholly at Canadian grain and live stock. It is often said the bloc will be the centre of a new third party in the United States, but this is not probable, although there is a certain remote possibility of it.

Corns?
—just say
Blue-jay
to your druggist
Stops Pain Instantly

The simplest way to end a corn is Blue-jay. A touch stops the pain instantly. Then the corn loosens and comes out. Made in two forms—a colorless, clear liquid (one drop does it!) and in extra thin plasters. Use whichever form you prefer, plasters or the liquid—the action is the same. Safe, gentle. Made in a world-famed laboratory. Sold by all druggists.

Free: Write Bauer & Black, Toronto, for valuable book, "Correct Care of the Feet."

CAMPBELLFORD AND DISTRICT

"At Home" By Northumberland Regimental Band Was a Huge Success — Personal and Social Activities.

CAMPBELLFORD, February 16.—Mr. and Mrs. Chapman of Gilroy Sask., are visiting at the home of the former's sister, Mrs. J. A. Irwin.

Mr. and Mrs. J. A. Irwin and Mr. and Mrs. Chapman visited relatives at West Huntington this week.

Mr. George Carlaw, clerk of Percy Township, was in town yesterday.

Little Miss Eileen Linton entertained sixteen of her young friends at her home on Tuesday evening.

Mr. E. Singer, of Peterborough, is opening up a new store on Front Street, in the stores owned by Mr. G. A. Payne, and formerly occupied by Mr. Herbert Leonard. Mr. Singer will carry a line of ladies' garments and other dry goods.

At the meeting of the Quarterly Official Board of the Methodist Church held last week, the pastor, Rev. H. B. Kenny, was tendered a unanimous invitation to remain as pastor for another year. Rev. Mr. Kenny, who possesses rare ability as an able speaker, has made a host of friends since coming to town, who are pleased to learn he has decided to remain.

Dr. and Mrs. Watson entertained a few friends at a dinner party at their home on Tuesday night.

Mr. John Craighead and son, Mr. Charles Craighead, of Stirling, visited at the home of the former's sister, Mrs. J. W. Arnold, this week.

Friends will regret to learn that Mrs. William Runnells has been confined to her home this week through illness.

St. Mary's "At Home."

An "At Home" under the auspices of St. Mary's Parish will be held in the Opera House on Monday evening, 27th February. There will be cards and an orchestra will provide excellent music. This will no doubt be, as have been all the other social events given by the people of St. Mary's Church, a most pleasant occasion.

Hockey Match.

A hockey match that is being looked forward to with much interest will be played at Covert's Arena tonight, 16th February, when the Hydro team, who have already established a good reputation as hockey players, will play the C Company (Northumberland Regiment) team, many of whom were in the well-known Beaver team of last year.

This will no doubt be a good, fast game, and will attract a large crowd.

Passed Away.

There passed away in Campbellford yesterday, at her home on Inkerman Street, Mrs. Thomas Pope, after an illness of some duration.

The late Mrs. Pope suffered two strokes, from which she never rallied. The deceased was a woman of refined Christian character, and had a host of friends, who regret her demise.

She is survived by her sorrowing husband, a daughter, Mrs. Fred Lang, and five sisters, Mrs. Vanblaricum, of Guelph; Mrs. John Wenman and Miss Carrie Moffatt, of Lindsay; and Misses May and Ida Moffatt, of town; also one brother, Mr. Charles Moffatt of Coe Hill. The deceased was a faithful member of Christ Church. Funeral announcement later.

Band "At Home."

One of the most largely attended and pleasant events of the season was the "At Home" given by the Northumberland Regiment Band in the Opera House on Tuesday evening. An excellent programme was provided, including several well-rendered numbers by the Band. Mrs. (Rev.) J. E. Glover, in her usual charming manner, contributed a vocal solo, which was heartily encored, and to which she responded sweetly. Miss Marion Burleigh also rendered a solo most delightfully, and being heartily applauded sang a sweet little encore.

A novel and interesting part of the programme was the presence of a "Ladies' Band." Indeed, so cleverly were some of the male members disguised that even their wives would have had difficulty in recognising them, their costumes being quite original.

An excellent lunch was then served, after which the floors were cleared for dancing, and old and young indulged in the light fantastic till the "wee sma' 'oors."

Altogether the evening was one round of pleasure for old and young, and the conductor, Mr. R. T. Cowell, and the members of the band will surely feel gratified at the success of the evening.

The proceeds will be devoted to repairing the band instruments.

Died in Toronto.

There passed away in Toronto on Monday, 13th February, Cecilia Rose McAvilla, beloved wife of William Hilton, in her 43rd year. The remains were brought to Campbellford to the home of her sister, Mrs. Thos. Dewey, from whence the funeral took place this morning to St. Mary's Cemetery.

GOOD RED BLOOD A REAL NERVE TONIC

Weak, Watery Blood the Source of All Nervousness.

"If people would attend to their blood, instead orf worrying themselves ill, said an eminent nerve specialist, "we doctors would not see our consulting rooms crowded with nervous wreck. More people suffer from worry than anything else."

The sort of thing the specialist spoke of is the nervous, rundown condition caused by overwork and the many anxieties of today. Sufferers find themselves tired, low-spirited and unable to keep their minds on anything. Any sudden noise hurts like a blow. They are full of groundless fears, do not sleep well at night. Headaches and other nerve pains are part of the misery, and it all comes from starved nerves.

Doctoring the nerves with poisonous sedatives is a terrible mistake. The only real nerve tonic is a good supply of rich, red blood. Therefore to relieve nervousness and run-down health Dr. Williams Pink Pills should be taken. These pills enrich the blood, which tones the nerves, improves the appetite, gives new strength and spirits, and makes hitherto despondent people bright and cheerful. If you are at all "out of sirts" you should begin taking Dr. Williams Pink Pills.

You can get these pills through any dealer in medicine, or by mail at 50 cents a box or six boxes for $2.50 from The Dr. Williams Medicine Co., Brockville, Ont.

IN MILLBROOK AND DISTRICT

Funeral of Mrs. David H. Armstrong—Social Gatherings—Personals.

MILLBROOK, Feb 16. — The funeral of the late Letitia Pemelia Perrin, beloved wife of Mr. David H. Armstrong, who died an Saturday, February 11th, took place from the residence of her son-in-law, Mr. S. J. Hunter, Lot 19, Con. 6, on Monday at 2.30 p.m. Mrs. Armstrong was a daughter of the late Mr. and Mrs. Henry Perrin, and was born in South Monaghan, near Bailieboro, 75 years ago. She was one of a family of 8 children, 5 girls and 3 boys, only one of whom, the youngest, now survives. Her marriage to Mr. David H. Armstrong took place on February 22nd, 1869, and they had the unusually long period of 53 years of married life together, celebrating their golden wedding in February 1919. Sixteen years ago they came to Millbrook to reside all their previous married life having been spent on the home farm, which was on the 4th line, Cavan.

Before her marriage Mrs. Armstrong belonged to the Methodist church, but since that time had always been, as long as her health permitted, a faithful attendant at, and worker in, the church which her husband adhered to, namely, the Presbyterian.

Three children, Mrs. S. J. Hunter, Mrs. David Deyell, both of Cavan, and Mr. Harry Armstrong, of Millbrook, with the bereaved husband are left to mourn the loss of a devoted, Christian wife and mother, the only other immediate surviving relative, besids her 13 grand children being her younger sister, Mrs. Robert Lang, of Alameda, Sask. The three sisters, who predeceased Mrs. Armstrong were, Mrs. John Byers, of Monaghan, Mrs. George Brown, of Cobourg, Mrs. James Eagleson of Monaghan, and the three brothers Mr. Joseph Perrin, of Bailieboro, Mr. John D. Perrin of Monaghan, Mr. James Henry Perrin of Port Hope.

Rev. G. S. Gervan, and Rev. A. H. McConnachie, conducted the services at the funeral, which was largely attended, and the pall bearers were, Messrs. W. Fisher, G. Eagleson, Jas. Armstrong, Thos. Wood, H. R. Armstrong, and Louis Byers Many beautiful floral tributes testified to the high esteem in which the deceased was held by a large circle of relatives and friends.

Social Gathering.

The senior adult Bible Class of the Methodist Sunday School, of which Miss M. E. Hetherington is the popular teacher, held an enjoyable social gathering at the home of Mrs. W. D. Nugent on the evening of St. Valentine's Day. Various games and contests made the evening pass pleasantly, while a "stunt" programme, during which no one knew who would be called upon next or what the would be asked to do, created a lot of fun.

Much regret was felt that the pastor, Rev. S. T. Tucker, was unable to be present having been confined to the house since Sunday with a severe cold. Those present were: Mr. and Mrs. Fred Bailis, Mr. and Mrs. W. Mullen, Mr. and Mrs. J. George, Mr. and Mrs. A. J. Brown, Mr. and Mrs. M. Brock, Mr. and Mrs. T. Luxon, Mr. and Mrs. J. L. Byam, Mr. W. G., and Misses M. E. and Stella Hethering ton, Mrs. S. T. Tucker, Mrs. J. Dawson, Mrs. W. and Ethel Forsyth, Misses Gertrude and Phyllis Richards, and Miss Burnham.

The many friends of Mrs. (Rev.) William Higgs, will regret to learn that she is very seriously ill in the Nicholl's Hospital, Peterboro. Miss Mary Higgs has not yet recovered fully from the effects of her illness with typhoid fever. She is with her aunt, Mrs. W. Latta, at Frankfort.

Gun Exploded

Mr. Edward Heigh, of Bensfort, met with a painful accident last Friday. While out in the woods foxhunting, he tripped over his gun which exploded, the shot entering near the thigh. He was brought to Dr. Turner's hospital on Saturday, and is progressing favorably toward recovery.

Died—In Cavan on Sunday, February 12th., William Byers, in his 73rd year. The funeral will take place from the family residence Lot 20, Con. 6, on Tuesday, February 14th., at 2.30 p.m. Service at the house at 2 p.m. Interment at Fraserville cemetery.

Officers Elected

The newly elected officers of the Durham County Temperance Association which met in Bowmanville on Saturday are as follows: President, R. J. Lowe, Newcastle; Secretary-Treasurer, A. J. Knox, Orono; Executive W. J. Crowhurst, F. W. Galbraith, Port Hope; Thomas Moffat Newcastle; Thomas McIndoo Ida; W. C. Ferguson, Blackstock.; Rev. J. W. Rae Orono; Kenneth E. Courtice Courtice P.O. Rev. A. E. Poulter Janetville, Rev. S. T. Tucker, B.A., B.D., Millbrook.

J. Steele's rink now holds the Allen Cup having defeated W. T. Wood's rink on Monday evening by a score of 8-10. The standing of the rinks is now as follows: C. Larmer 30 points, R. H. Edmunds 20 points J. Steele 20 points, W. T. Wood, 20 points. J. E. Allen, A. A. Smith and R. Edmunds have yet to play.

A very pleasant Valentine evening was held in the Epworth league on Monday at 8 p.m. The rooms were suitably decorated. Valentine readings were given by Misses G. Richards, M. Skitch and B. Hatherly, a solo by Mrs. Stinson, and a duet by Mrs. Sayles and Miss A. Stewart.

Miss May Ryan presided at the piano. Mr. J. L. and Lloyd Byam with their violins, played for the hymns and also rendered a selection, "Peggy O'Neil," during the programme.

Valentine contests and games with a treat of "sweet hearts" of home made tatty, brought an enjoyable gathering to a close.

DIED—In Cavan on Sunday, Feb. 12th, Willis Carr, aged 53 years. The funeral will take place from the family residence, lot 4, concession 11, on Wednesday, Feb. 15, at 2 p.m. Interment at St. John's cemetery.

Miss May Needham was a visitor to Peterboro on Saturday.

Mr. and Mrs. P. I. Bentley visited friends in Peterboro on Monday.

Mrs. Stinson, who has been with her son, Mr. Percy Stinson, for the winter, returned to her home in Janetville, on Tuesday of last week.

Mr. S. Hanna has purchasd Mrs. Pogue's residence on Main street and moved in on Thursday. Mr. J. Abbott is moving to the house on Centre street recently occupied by Mr. Hanna.

SYDNEY RIOTERS IN SUPREME COURT.

Twenty-Four Men and Boys Held on Charges of Complicity.

SYDNEY, N.S., Feb. 15.—(Canadian Press.)—Twenty-four men and boys this afternoon were committed by Judge A. G. McLean to stand trial before the Supreme Court next Tuesday on charges of complicity in recent rioting at New Aberdeen, where a Dominion Coal Company store was raided and goods valued at $80,000 carried off.

All the accused were remanded to the county jail except five boys ranging in age from nine to fifteen years, who were allowed to go on their own recognizance of $100 each. Bail for the others will be arranged Thursday. Twelve more witnesses were heard at the concluding session of the preliminary hearing this afternoon but they added nothing material to reports already published concerning the riots.

Three are Russians and were arrested at New Aberdeen to-day by constables, who also recovered a considerable quantity of stolen goods from hiding places.

After a Strenuous Day "Ovaltine" tones up tired body and strained nerves

After working at high pressure through the day, nothing else is so altogether satisfying as a cup of invigorating "Ovaltine". This delicious, cocoa-flavored beverage, fills your tired body's need for something to restore exhausted nervous energy.

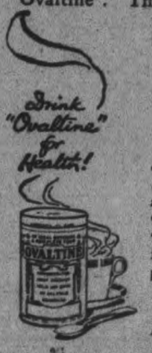

OVALTINE
TONIC FOOD BEVERAGE

"Ovaltine" is highly concentrated nourishment, extracted from ripe barley malt, creamy milk and fresh eggs. It is nature's tonic beverage, to offset the daily depletion of strength.

Take "Ovaltine" at meals, between meals, or before retiring.

Now at all Canadian Druggists 50c, 85c. and $1.50

A trial sample sent on receipt of five cents to cover cost of packing and postage.

British—and used throughout the Empire

A. WANDER LIMITED, (Canadian Office)
Dept. K, 27 Front St. E., Toronto.

Made a Bride By A "Haunted Gem"

How the Mysterious "Eye of Love" Which Has Picked for Generations the Wives of the Noble De Crussols Brought About a Real Fairy Tale Romance for a Charming American Girl

PHOTO WHITE

Left—Gaby Deslys, whose death many superstitious Parisians believe was due to her string of "haunted pearls"

PHOTO INTERNATIONAL

PHOTO WIDE WORLD

The Duke de Crussol and his "ruby picked" American bride (formerly Miss Evelyn Gordon) driving to the duke's ancient home after the Cathedral wedding

PHOTO HARRIS & EWING from PAUL THOMPSON

The—The former Theodora Shonts (Duchesse de Chaulnes), the first of the three women in the Duke de Crussol's life upon whom the "eye of Love" blazed

PHOTO INTERNATIONAL

The beautiful Evelyn Walsh McLean, wearing the "Hope diamond" suspended from her necklace, and the little son whose tragic death is part of the record of the sinister "haunted" gem whose photograph appears at left

THE young Duke de Crussol is known as the "Prince of Rubies," because the famous collection of jewels which he inherited from his father along with his title and a splendid old chateau and many other honors and riches includes some of the finest and most valuable rubies in the world.

When Miss Evelyn Gordon, daughter of Mr. and Mrs. John Gordon, of New York and London, became the bride of the duke the other day she wore a magnificent solid gold crown thickly studded with pigeon blood rubies of unusual size and brilliance. This crown was the duke's gift to his pretty American wife, and he had personally selected from his rich collection of jewels the great red stones that made it glow like an autumn sunset.

But the most precious, the most jealously guarded of all the rubies the duke owns was not put into this magnificent crown. That stone is known as the "Eye of Love," and for nobody knows how many centuries it has been valued by the Dukes de Crussol above any of their other possessions on account of its magic power to guide them in the choice of a love mate.

Now that the duke is happily married the "Eye of Love" has served its purpose for the present generation. Following a custom that has been handed down in the family for countless centuries the stone is now locked up in the vaults of the chateau. There it will remain until the time comes for the present duke to pass it on to his eldest son and let him be guided by it in the choice of a bride just as his father was.

The fact that Evelyn Gordon would probably never have been the Duchesse de Crussol if the sparkle of her eyes had not been capable of striking an answering gleam in the depths of the "Eye of Love" makes this romance quite as remarkable, quite as fascinating as any you will find in the fairy tales. Here is a curious old medieval superstition bobbing up in this modern matter-of-fact world and making us wonder whether the belief of our ancestors in magic spells, the power of talismans and other witchery is really as much nonsense as we have long thought.

To look at the "Eye of Love" under ordinary conditions, one would never think it a jewel of any great value. It is of only ordinary size and it entirely lacks the brilliant fire which makes the other stones in the De Crussol collection so wonderful. Experts say it is full of flaws, badly cut and in many other ways a pretty poor sort of ruby.

But when the eyes of a woman fit to be the wife of a Duke de Crussol fall on this uninteresting looking stone it undergoes a marvellous transformation. Its dullness quickly flames into a radiance more brilliant than any other ruby has ever shown. It sparkles, gleams and glitters quite as if there were a living flame blazing within its mysterious depths.

This radiance continues as long as the ruby is under the gaze of the "one woman in a million." As soon as her gaze is withdrawn, the fires in the gem die out and it lapses into its former dull, uninteresting appearance.

Just how or when the "Eye of Love" came into the possession of the De Crussols has never been discovered. What is known is that for many centuries the family has cherished the belief that a Duke de Crussol should take for his wife none but the woman whose gaze was capable of rousing the slumbering fires of the "Eye of Love." Only with such a one, the family tradition has it, could he be sure of happiness. Should he be unable to find her it would be better for him to remain single and let the right of succession pass to one of his brother's or sister's children.

A holder of the title who lived in the ninth century is said to have been the only one who failed to find a woman who could render the "Eye of Love" a thing of radiant beauty. He devoted the better part of his life to roaming about the earth, trying the effect of first one woman's eyes and then another's on the jewel which he carried with him wherever he went. Failing to find a woman whose gaze could set the "Eye of Love" aflame, he never married, and when he died the title went to a nephew.

The present Duke de Crussol has good reason for the implicit faith he is said to have always had in the power of the "Eye of Love" to guide him aright in the choice of a wife. He had often heard from the lips of his father and grandfather how their romances had been directed by the magic ruby, and he himself has seen with his own eyes the stone burst into flame under the gaze of no less than three different women.

There were insuperable obstacles in the way of his marrying either of the first two whose glance kindled the ruby's fires. But the third to do it was Evelyn Gordon, the pretty American heiress, who is now his wife.

After the death of his father, the young Duke de Crussol came to Paris to have a taste of the gay life which young men of wealth and title often crave before settling down to more serious things. The story of the "Eye of Love," which his father had repeated with great detail on his death bed, was fresh in his mind, and wherever he went he carried the ruby in a little velvet bag fastened over his heart.

He was soon the hero of numerous love affairs, and at his impressionable age he felt positive that each new one was surely the great romance of his life. Over and over again, often several times in a single month, he took the ruby reverently, from its hiding place and, with trembling fingers, held it before the eyes of the woman who happened at the moment to be the object of his devotion.

But not one of these Parisian beauties produced the slightest effect on the ruby. It glowed not at all under their gaze, but remained dull and dead, just as the Duke had always seen it.

This did not make him lose any confidence in the gem's magic powers. They had become almost a religion with him, as they had been with his father and grandfather. It did, however, make him a little worried for fear he might be doomed, like his unhappy ancestor of the ninth century, to a lifelong bachelorhood.

As the duke became more a man of the world and gained experience in appraising and resisting feminine charms, his romances grew fewer. There was less and less frequent necessity for seeking the advice of his precious talisman.

The ruby had lain untouched in its velvet bag for many months, when one day, at a fashionable house party, he was introduced to Theodora Shonts, daughter of the late Theodore P. Shonts, the great New York traction magnate. The Duke was instantly attracted by her beauty and charm and anxious to know her better.

"Oh, your grace," said Miss Shonts, as they strolled in the garden at twilight, "I have heard such wonderful stories of that ruby of yours. I would like so much to see what it looks like. Won't you show it to me?"

The duke became one of her ardent the charming American heiress. Leading her to a seat in a rustic summer house, he sat down beside her while he produced the ruby from inside his waistcoat.

Hardly had he laid the stone in her hand before it underwent a surprising change. All its dullness vanished and in its place came the rich warm glow of a living flame. The brightness that poured from the depths of the stone was reflected from the two faces that beat eagerly over it and filled the twilight shadows around them with an unearthly radiance.

The Duke's heart gave a great leap. At last he had found the woman whom Fate had ordained for him to marry! But Miss Shonts forestalled the declaration of love he was about to make by telling what was news to him—that she was already betrothed to his friend, the Duke de Chaulnes.

The Duke de Crussol was not a little disappointed and for some time after this he was missing from fashionable society and the boulevards. When he did finally come to Paris to repeat some of his youthful pleasures, Gaby Deslys, the famous stage beauty, was at the height of her fame.

The Duke became one of her ardent admirers and soon had the distinction of being apparently more in favor with her than any other man. He lavished her with costly presents, including some of his famous rubies, and when she decided to make a trip to America he engaged passage on the same steamer.

On the way across the Atlantic he began to realize that he was hopelessly in love with this bewitching bit of femininity. But before he confessed his love to her he determined to place the "Eye of Love" in her hand and see if her laughing eyes would produce any change in it.

What happened when he laid the ruby in her hand was exactly what had happened when Theodora Shonts looked on it. While the gem blazed and flooded the deck where they sat with a rich red glow, the Duke poured out his heart's secret—pleaded with Gaby to say she would become his wife.

But Gaby would not—not even when she heard him explain how infallibly the ruby marked her out as his love mate.

A few months before, this beauty whom many thought heartless had become overwhelmed with remorse over some of the events of her past life. To atone for the sins whose memory had becomee so painful to her she was determined to remain single and devote herself to piling up a great fortune which should be used to save other girls from mistakes like hers.

In vain the Duke argued that with his wealth to draw on she would be able to do more for charity than she ever could through years of work on the stage. Her conscientious scruples made her insistent that the penance she had set for herself should be accomplished through her own unaided efforts and not through a rich husband's generosity.

The Duke returned to France on the next steamer, alone and brokenhearted. He found no consolation until long after Gaby Deslys' untimely death—when he fell under the lure of Evelyn Gordon.

To his intense relief the pretty American heiress produced on the ruby precisely the same effect that Theodora Shonts and Gaby Deslys had. And when at last he asked her to marry him he found no obstacles in the way of the third romance to which the "Eye of Love" had signified its assent in such extraordinary fashion.

The wedding at the Chateau d'Uzes, the historic country seat of the Duke de Crussol's family, was the most notable in pomp and ceremony which France has seen since it became a republic.

After the marriage ceremony, performed according to quaint medieval customs, the newlyweds were serenaded by hundreds of peasants. After the serenade a barbacue banquet was served, seven oxen and a dozen pigs and lambs being roasted over huge fires built in the open air.

It was all a fitting climax to a romance that has all the elements of a fairy tale. And if the traditions that have so long clustered about the "Eye of Love" are to be believed it marks the beginning of a long and happy married life for the "Prince of Rubies" and the nineteen-year-old American girl who has became his wife.

Quite different from the supposed magic powers of the "Eye of Love" are other gems which are said to have brought unhappiness and disaster to their wearers. The famous "Hope diamond," whose story has often been told, cursed its owners for generations and resulted in the death, according to the superstitious, of the little son of Mr. and Mrs. Edward McLean, of Washington.

Although Gaby Deslys favorably affected the De Crussol ruby and might have won happiness from it, superstitious Parisians maintain that the pearls which she wore were "haunted" and that they caused the operation on her neck which resulted in her death.

New York Tribune Inc.

Capitol Entertainment

2—SHOWS DAILY—2
MATINEE, - 2.30 P.M.
EVENINGS, 8 O'CLOCK
REMEMBER:
350 BARGAIN SEATS AT EVENING SHOWS ONLY 16 CTS.

WE HAVE PRESENTED MANY BIG PROGRAMMES LATELY. NOW LOOK AT THIS BIG DOUBLE-HEADER. DON'T MISS IT!

Famous Players—Lasky Corporation presents
"Get-Rich-Quick Wallingford"
A COSMOPOLITAN PRODUCTION

He breezed into town like a circus parade, and found the folks just ripe for picking!

Come and watch him "kid" the coin from Hicksville! With the wildest, crookedest, funniest schemes that ever made an audience roll in laughter.

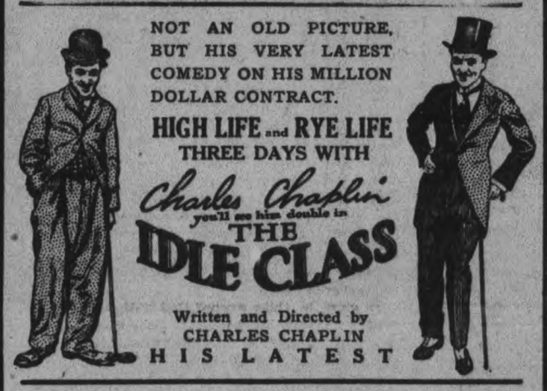

NOT AN OLD PICTURE, BUT HIS VERY LATEST COMEDY ON HIS MILLION DOLLAR CONTRACT.

HIGH LIFE and RYE LIFE
THREE DAYS WITH
Charles Chaplin
you'll see him double in
THE IDLE CLASS

Written and Directed by CHARLES CHAPLIN
HIS LATEST

A BIG SHOW! SEE IT! DON'T MISS IT! A TORNADO OF LAUGHTER! BETTER TODDLE DOWN EARLY.

Sam Hardy and Village Types in the Paramount Picture 'Get-Rich-Quick Wallingford' A Cosmopolitan Production

At the CAPITOL—Thursday, Friday, and Saturday.

BOWLING

George Street won two from St. Luke's in the Business Men's Five-Pin League at the Y.M.C.A. last night. Score:

George Street.			
Miller	167	153	135
Spencer	147	115	131
Buck	173	126	160
Cuff	102	142	99
Robertson	196	189	190
	784	725	715

St. Luke's.			
McWha	152	143	174
Routley	113	140	166
Moffatt	123	108	130
J. Patterson	118	105	120
F. Patterson	145	98	155
	651	594	745

TORONTO, February 16. Canadian Press. — Hon. Duncan Marshall, the Dominion Commissioner of Agriculture, told the live stock breeders and the stockmen at a banquet here last night that the fight for the removal of the embargo on Canadian cattle in Britain had only begun.

REGENT
THEATRE - HUNTER ST.
TODAY—SPECIAL DOUBLE FEATURE PROGRAMME
Herbert Rawlinson
IN
CHEATED HEARTS
A COLOURFUL DRAMA OF THE ORIENT
THE SILENT BARRIER
From the Novel by Louis Tracey featuring
SHELDON LEWIS and GLADYS HUTELLE
ALSO
EDDIE POLO & VODAVILLE
Pre-War Prices:
— MATS. 10c — EVENINGS 15c (Tax Included) —

AT THE THEATRES

CAPITOL—A wonderful show including "Get-Rich-Quick Wallingford and Charlie Chaplin in "The Idle Class."

ROYAL—Buck Jones in Western Drama, "Straight From the Shoulder." Sunshine comedy, "Singer Midgets' Side Show," and balance of high-class programme.

REGENT—Herbert Rawlinson in "Cheated Hearts," "The Silent Barrier." Also Eddie Polo and Vodaville.

GRAND— Saturday, Feb. 18—Walter Scanlon in "Irish Eyes."

AT THE ROYAL.

A SPECIALLY SELECTED FOX PROGRAMME.

This is Fox Feature Day at the Royal. Our entire programme for to-day has been specially selected from the best productions of the Fox studios. We present that dainty queen of the movies in a touching story of real life, ambition and a girl's pure love called, "Queenie." Then there is that greatest exponent of Western drama, Buck Jones, in a story of thrills. Buck is too well-known to our readers to require much comment, further than to say that in "Straight from the Shoulder" Buck is in a play that was simply made for him. In this play a big part is filled by Kid McCoy, the noted ex-pugilist. The Fox Sunshine comedy, 'Singer Midget Side Show,' is a cracker jack, and one that would make a man happy even if his mother-in-law arrived for a month's visit with both her parrots. The Royal invites and welcomes comparison between its programme and those given at any theatre in Canada at any price.

AT THE CAPITOL.

Today the Capitol Offers A Remarkable Program, "Get-Rich-Quick Wallingford"; Charlie Chaplin In His Newest Comedy, "The Idle Class", and the Second Series Of the New "Nick Carter" Detective Stories.

Bringing into bold review quaint small-town character types familiar to residents of interior towns throughout the country, "Get-Rich-Quick Wallingford", a Cosmopolitan production released by Paramount, and a picturization of George M. Cohan's celebrated stage success, will be the feature at the Capitol Theatre for three days beginning today. The humorous and naive qualities of country folk are disclosed with great skill, yet without occasioning the slightest offense.

The spectator is delighted with the innocence and at the same time the hospitality of these people of Battlesburg. How this kindly innocence leads them to prosperity in spite of the first intentions of J. Rufus Wallingford, a crook, and "Blackie" Daw his confederate, makes a story of great human interest.

Frank Borzage, whose direction of "Humoresque" won him universal praise, has surpassed the achievement in "Get-Rich-Quick Wallingford". Mr. Borzage combed the theatrical profession to obtain the correct types for the residents of Batlesburg, and his efforts have been amply rewarded. The picture is very amusing from start to finish because of its admirable acting.

From the hotel proprietor to the town mayor, including the judge and reporter of the "Battlesburg Blade" every character is perfect. All the actors play their parts with a natural ease which is possible because of the great care Mr. Borzage used to choose those best suited in every detail for the parts. This picture makes a small town live in the minds of the spectator as no photoplay ever did before. Sam Hardy, Norman Kerry, Doris Kenyon and Diana Allen, all players of reputation, appear in the principal roles.

For "The Idle Class"Charles Chaplin's latest First National attraction, will demonstrate that this talented comedian has about as many followers in this city as there are citizens, as the box office cashier and the ushers can testify.

It is a brand new kind of a Chaplin comedy, for it shows him in two roles—that of the familiar tramp and as the absent-minded husband. Arriving in town on the train which the beauteous young wife uses to reach the summer resort, Charles crawls out of his "box compartment" beneath the Pullman sleeper and dusts of his tattered golf bag, in which are two clubs which have seen better days. He ensconces himself on the rear of the limousine and thus finds his way to the home of the young wife.

Before the genuine Chaplin complications follow, he plays a game of golf on the resort links, using a ball belonging to another player and thereby earning for the latter some rought treatment at the hands of the angry faher.

Later, as the husband, Charlie encases himself in a suit of armor and goes to a masquerade to win back the forgiveness of his wife, whose displeasure has been aroused. There the tramp enters, his attire being accepted by the doorman as a masquerade costume.

With such incidents it is possible to realize the humor Chaplin is able to get out of them.

An extra and new atraction will be seen when the second series of two reel detective stories will be shown today taken from the famous Nick Carter dime novels.

—FAN—FAN

AT THE REGENT.

SYNOPSIS. CHEATED HEARTS.

Barry Gordon is the son of a proud old Virginia family, the head of which leaves his son as a heritage the curse of strong drink. Barry's brother Tom is not obsessed with the desire, and when the latter and Muriel Beekman, daughter of their father's executor, seem to love each other, Barry leaves for France, there to fight his fight alone.

After two years he reads that Tom has been captured by bandits and held for ransom while prospecting in Morocco. Barry immediately sets out for Tangiers where, after many thrilling adventures, he finds Tom and takes his place in the cave of the bandits.

In the meantime, Muriel her father and her best chum, Kitty Van Ness, have arrived in Tangiers, where there is a happy reiunon. Barry discovers that the love he bears for Muriel is stronger than his desire for drink, and after his escape from the robbers he and Muriel are married, leaving Tom free to marry Kitty, who loves him devotedly.

There is much picturesque detail in the story, most of the action of which is in Tangiers. The native horsemen, the every-day life of the chief Moroccan capital, and the customs of the people have been depicted with detailed fidelity.

At the CAPITOL—To-night, Friday, and Saturday.

SCENE FROM LITTLE GIRL IN A BIG CITY, THE SENSATIONAL MELODRAMA WHICH OPENS A 3-DAY ENGAGEMENT AT THE GRAND ON MONDAY NEXT.

AT THE GRAND.

ANOTHER TRIUMPH.

"Irish Eyes" scored another triumph in the long roll of Walter Scanlan's stage successes. A comedy by Edward E. Rose, it abounds in Irish atmosphere, wit and sentiment, interspersed with numerous songs by Walter Scanlan, who takes the principal role.

The play unfolds a pretty story of that always appealing true love that never runs smooth. Walter Scanlan is the Irish fisherman, who becomes infatuated with the daughter of the Earl, living in a nearby castle. The staging and lighting effects are interesting, particularly in the tapestry room at Bray Castle. The stone walls, high windows, suits of armor, rich tapestry and clever lighting combine to give just the right setting for the picturesque costumes worn by the four characters who have met in the room and who are dressed for a masquerade party.

Another scene outside the Irish cabin at daybreak depicts a very thrilling storm. The story has much in common with other Irish stage successes, but lacks the crude and overused theme of the English landlord ruling the peasants with an iron hand. It is distinctly worth going to see, because, though a very interesting and amusing play as far as the book and the superb acting of the players is concerned, it becomes a phenomenal success when one hears Mr. Scanlan sing in that wonderful voice of his those old Irish songs, which always touch the heart.

This big Irish feature will be staged at the Grand on Saturday, February 18th.

"A LITTLE GIRL."

"A Little Girl in a Big City," which is admitted by the foremost critics of the country to be the most successful melodrama written in the last ten years, will be the attraction at the Grand next Monday, Tuesday and Wednesday, with matinee Wednesday.

Lovers of melodrama all over the country are unanimous in their praise of the famous play which, in four big acts, recites the experiences of an innocent young girl from a small country town who comes to the great metropolis in search of a situation.

Originally produced at Keith's Gotham Theatre in New York six years ago, it met with instant success, remaining at that popular place of amusement for many weeks, hundreds of eager patrons being turned away at every performance on account of the tremendous demand for seats. One enthusiastic critic declared it to be —"The play that has everything,—heart interest, comedy, thrills, big situations and a wonderful story remarkably well told." "A Little Girl in a Big City" has been on a tour of the United States and Canada ever since its metropolitan debut in the fall of 1913, playing most of the important cities of the country every season, and always with large financial returns. Its presentation in this city will undoubtedly be welcomed by local theatre-goers, particularly those who are partial to melodramatic entertainment. Several of the original company are still members of the organization, and a new and complete scenic production is promised by the management.

"TEN NIGHTS IN A BAR-ROOM."

Among the actors who will appear at the Grand next Thursday, Friday and Saturday, with matinee Saturday, in "Ten Nights in a Bar-Room," will be seen Frank Base, as Joe Morgan, the drunkard, a part in which he cannot be excelled; Charles Reilly, the eccentric comedy actor who has played in some of the largest production in the country, with Lucille Lennon in the respective parts of Sample Switchel and Mehitable, the cook, form a mirth-provoking team hard to resist; Francis Clark in his portrayal of Harvey Green, the city gambler, plays in such a realistic manner that he is hated by the audience from his entrance on the scene to the close of the play; Dorothy Galland, who is playing the part of Little Mary, wins the hearts of all by her delightful impersonation of the drunkard's child, and her singing of the pathetic ballad, "Father, Dear Father, Come Home With Me Now," brings tears to her auditors. Don't fail to attend this attraction, and remember, this is the play itself, not the picture.

DANGER OF JUST LETTING A COLD RUN ITS COURSE

Public Warned to Beware of a Three Days' Cough and Break It Up Before It's Too Late, by Taking Asprolax, the New Scientific Discovery.

Money Refunded If Asprolax Fails to Bring Relief.

Leading authorities are using every effort to arouse the public to the danger of letting common colds just run their course, for it is now definitely known that many serious lung complications such as pneumonia, grippe, etc., develop from colds that hang on persistently.

Colds are curable and preventable and Asprolax provides the safest, surest and quickest, as well as the most practical, treatment for colds yet discovered.

Asprolax is almost magical in its effect. The first dose usually stops the tendency to sneezing and coughing and relieves the feeling of discomfort, and the second and third doses usually suffice to stop the progress of a cold altogether.

The wonderful efficiency of Asprolax in breaking up a cold is best shown by the fact that all druggists are instructed to refund money where it fails to give satisfactory results.

BANDITS HELD UP A BANK MESSENGER.

WINDSOR, Feb. 16. Canadian Press. — Three armed bandits held up and robbed a Royal Mail carrier of a package containing $6115 while he was on his way to the Grand Trunk station at Tecumseh about 9 o'clock last night. Later the package cut open and rifled of its contents was found alongside the road by the chief of Tecumseh. The robbers escaped in a green automobile driving in the direction of Windsor.

GRAND MATINEE & EVENING SATURDAY, FEB. 18
"THE JOHN McCORMACK OF COMIC OPERA." —N.Y. World

WALTER SCANLAN
IN A COMEDY with SONGS
"IRISH EYES"
Hear Scanlan's New Song Hits. Gorgeous Scenic Production. 3 Acts, 6 Scenes
PRICES: EVENING: 25c, 50c, 75c, $1.00, $1.50. MATINEE: 25, 50c, $1.00.
SEATS ON SALE NOW

SPECIAL GRAND Trans-Canada Theatres, Ltd. WEEK
THREE DAYS—STARTING MONDAY
THE STARTLING SENSATIONAL THRILLING 4 ACT MELODRAMA
"A LITTLE GIRL IN A BIG CITY"
IT BEGINS WITH TEMPTATION
IT ENDS WITH ? ? ?
THREE DAYS—STARTING THURSDAY
"TEN NIGHTS IN A BARROOM"
THE PLAY—NOT A PICTURE
Popular Prices— Eve. 25-35-50-75 Box Seats $1.00 SEATS NOW
MAT. Wed. and Sat. Adults - - - 50c Children - - 25c

At the Royal To-Night, Friday and Saturday

Scene from "Irish Eyes," with the famous Irish Singer, Walter Scanlan, at the Grand, Matinee and Night, Saturday, Feb. 18th.

ROYAL
M. PAPPAS, Owner and Manager
BUCK JONES in Big Western Drama
STRAIGHT from the SHOULDER
A Laugh a Minute in Fox Sunshine Comedy
SINGER MIDGETS' SIDE SHOW
SHIRLEY MASON, Queen of the Movies in
"QUEENIE," A Touching Drama
The Royal invites comparison and compare our Programme with those given at any price at any theatre and we will be satisfied with your final judgement.
ADMISSION--Afternoons 10c and 15c
Evenings, Ground Floor 20c, Balcony 15c

FOX Feature Day
Our Programme for To-Day is specially selected from the best FoxProductions and is a sure winner

News and Views of Sport - City League Hockey - Sport Gossip

BANKERS OUT IN FRONT IN THE SECOND SECTION

Beat C. G. E. Toolroom 5 Goals to 4 after ten minutes overtime-Hamilton's Victory Over Lakeviews.

LAST NIGHT'S GAME.

Wm. Hamilton	4
Lakeviews	0
Bankers	5
C. G. E.	4

Ten minutes overtime.

THE LEAGUE STANDING.

Second Section—

	Won.	Lost.
Bankers	2	0
Hamilton's	1	1
C. G. E.	1	1
Lakeviews	0	2

Games next week: Lakeviews vs. Bankers; Hamiltons vs. C. G. E.

Last night's double header in the City League series provided a programme of fast hockey that gave the crowd's their money's worth, and then some, for the fans saw the Wm. Hamilton team return to the form that won the championship for them last season and hand the Lakeviews a handsome trimming; and they also saw the Bankers' first section cellar champs., hand a dramatic and unexpected jolt to C.G.E. tool room, beating the T. R's 5 to 4 in over time.

As a result of that win, the Bankkers can win the second section by beating the Lakeviews next week. They will go into the game favorites on the strength of their wins over C.G.E. and Hamiltons, while the first section winners have been stopped by both teams in the second series.

The win of the Hamilton team over Lakeview in the first game last night was earned. The champs played by far their best hockey of the season, breaking fast, staying in their positions and passing unselfishly, while Micky Murray gave them a last line of defence that was unbeatable. The Lakeviews opposed individual effort against the team play of the winners and the difference in tactics is indicated in the score although there was scarcely a four goal margin between the two teams. It was fast, clean hockey and the fans enjoyed the bout.

As has been said Murray gave one of his best exhibitions of the year in the nets, and the Lakeviews could not drive one past him in spite of many openings. Brennan, the big defence youngster, who is improving every time out, turned in a great game last night, his rushing being very effective, while on the forward line Collins was always going, and always dangerous, and the rest of the crew were on their toes all the way.

For the Lakeviews, Jack Murray, on the defence, and Jackson, were about the most useful of the squad Murray checked well and rushed nicely while Jackson got a lot of dangerous raids.

Although Lakeviews had the first shot of the game, it was early seen that the Hamilton crew were at the top of their form. Their forwards were breaking away in line and while the Lakeview attacks were mostly one man affairs. The team work of the champs was soon rewarded, for Gamey Graham and Collins broke away together and on a pass close in Collins made no mistake, beating Bergoine for the first goal.

A little later Collins went through alone and when Bergoine fell as he rushed out to block the attack, the Hams' centre tipped the rubber into the net.

Brennan made it 3 to 0 on a swift shot which Bergoine partially stopped, but which dropped down into the nets. There was no further scoring in the period. The Lakeviews had opportunities enough but they refused to play combination and Murray took care of the shots from outside.

Early in the second half, the first section winners had a great chance when Bartley and Foley were penalized almost toegther and for nearly two minutes the Hams were playing four men to six. The Lakeviews failed to rise to the occasion and lost their best chance of the game. Honours were about even for the rest of the period, Hamilton's getting the only counter when Brennan went up and shot high over the nets, the rubber re-bounding in front and giving Freddy Graham a chance to bat it past Bergoine.

The game was well handled by Elwood Coombs of Lindsay.

The teams—

Wm. Hamilton: Goal, Murray; defence, Brennan, Foley; centre, Collins; right wing, H. Graham; left wing, Bartley. Subs., F. Graham and LeBarr.

Lakeviews: Goal Bergoine, defence, McMartin, Murray; centre, Legon; right wing, Burgess; left wing, Jackson; subs, Cherrett, Hamley.

SUMMARY.

First period—

1 Wm. Hamilton, Collins, 6 mins.
2 Wm. Hamilton's, Collins, 4 mins.
3 Wm. Hamilton's, Brennan, 5 min

Second period—

4 Wm. Hamilton's, F. Graham, 11 mins.

Penalties—

Hamilton's, Bartley 2, Foley — Total 3.

Lakeviews: McMartin. Total 1.

SECOND GAME

The defeat of the C. G. E. team in the second game was a sore blow to the Tool Room crew who after their victory over the Lakeviews a week ago looked well away in the second half of the race. For the first ten minutes they sailed along looking like winners ringing up two goals in that time and then the Bankers came back with a pair of easy ones. From then on it was a battle with the ultimate winners improving as the game progressed. They were behind 3-2 at half time but got two goals in a row in the second half and led by 4 to 3 until McElroy evened up the count with four minutes to go and overtime had to be played, the Financiers netting the winning marker early in the extra session.

The combination of veterans and youngsters on the Bankers line-up played fine hockey, their close checking demoralizing the C.G.E. attack while Joe Dwyer helped to break their hearts by his fine performance in the nets. He was the Dwyer of last night making a flock of clever saves some of them at point blank range and clearing coolly and effectively. Pete and Harry Thornton were good both as a defence and on the attack while Gillespie and McPherson starred on the forward line. Gillespie travelled at top speed all night doing a lot of useful back checking while on the attack his quick shooting gave the Bankers their last two goals and came near hanging up three or four more. McPherson is developing into a fine wing man. The youngster plays his position all the time and is a nice stick handler.

For the loser's Grover Halpin tried hard all the way to stave off defeat, rushing repeatedly and passing unselfishly while McElroy was in his best form of the season on the forward line.

It was fast hockey from the go-in with both teams going strong. Both Dwyer and Legros had work to do early but they easily warded off the drives. Finally, however Lefty McElroy grabbed a loose puck and ripped in a fast one to beat Dwyer for the first counter.

Shortly aterwards Ranger made it 2 to 0 on a high shot the puck striking Dwyer on the shoulder and dropping down into the nets.

Two goals behind the Bankers started to come on and their stock went up when from a face off in C.G.E. territory the rubber was passed back to McPherson whose snap shot hit Micky Williams and was deflected into the nets.

Killoran the other St. Peter's School boy on the Bankers team evened the score shortly afterwards on almost a similar play except that he did not play a bank shot with his drive.

Then the C.G.E. took a hand in the scoring taking the lead on a pretty play in which McElroy and Williams broke away together and the latter accepting Lefty's pass raced in close to beat Dwyer.

There was no further scoring in the period although the C.G.E. were twice a man shy, once when Lorne Rose tried to drive Harry Thornton through the side of the rink.

The second period had just got nicely under way when Harry Thornton tore off a rink length hush and worked right in on top of Legros for a pretty goal, tieing the score. It was the best individual play of the night.

A little latter Harry Thornton stepped into Ranger with a body check that caused the C.G.E. left wing to lose all interest in the game. He had to retire for the night.

The Bankers had a great chance a little later when Lorne Rose drew a penalty for jabbing his elbow into Harry Thornton and Williams followed him for dumping Jack Gillespie when the later was away nicely. There was nothing doing in the scoring line while the pair were off. Then Pete Thornton drew a penalty and the Toolroom tried hard to take the lead with one man to the good but failed to beat Dwyer.

Finally Gillespie broke the deadlock by a beautiful shot from a difficult angle while going at full speed That put the Bankers in front 4 to 3 and the lead slender as it was looked good enough to carry them through as the minutes passed by and C. G. E. could not slant one past Dwyer, although everybody was up on the attack.

There were just four minutes left to play when the Toolroom evened the count, McElroy slamming in the tieing marker on a wicked shot from a pass from the corner by Halpin. Nothing happened before the final whistle save that Helson drew as penalty a minute before the bell rang.

The Bankers won the game early in the first five minutes of over time They got away nicely three in line and Gillespie taking a pass when the defence was reached slanted a fast one past Legros for the counter that settled the argument. C.G.E. had everybody but Legros' up on the attack, but the Financiers held them safe until the final whistle.

The teams:—

Bankers—Goal, Dwyer, defence, Pete Thornton, Harry Thornton, centre, Ray Rose, right wing, McPherson, left wing, Gillespie. Subs. Killoran, Pethick.

C. G. E.—Goal, Legros, defence, Halpin, Lornie Rose, centre McElroy, right wing Helson left wing, Ranger. Subs,—Williams, Barrie

First Period

1.—C.G.E.—McElroy, 4 min.
2 C.G.E.—Ranger, 3 min.
3.—Bankers—McPherson, 2 min.
4—Bankers—Killoran, 1.30 sec.
5—C.G.E.—Williams, 5 min.

Second Period

6—Bankers—H. Thornton, 2 min.
7.—Bankers—Gillespie, 8 min.
8—C.G.E. —McElroy, 6 min.

Overtime

First five minutes:—

9—Bankers—Gillespie, 1.30 sec.

Second five minutes:—

No score.

Penalties

Referee—E. Coombs, Lindsay.

LEFT EARFUL.

He gave the girls his street car seat,
But, then the bloomin' loon
Was not aware that on the rink
She sat all afternoon.

RIGHT EARFUL.

The chess game was a thriller and
It reached its highest peak.
They made the first move yesterday,
The next will be next week.

GRAND
Masquerade
Carnival
Brock St. Rink
PETERBOROUGH
Tuesday, Feb. 21
Fancy Dress Costume
LADIES' PRIZE—Black Onyx Pendant set with Pearls
GENTS' PRIZE—Solid Leather Hand Bag.
GIRLS' UNDER 15—String of Pearls.
BOYS' UNDER 15—Tie Pin.
Comic Costume
LADIES' PRIZE—Black Onyx Ring set with Pearls.
GENTS' PRIZE — Travelling Companion.
GIRLS'—Sterling Silver Bar Pin
BOYS'—Set Gold Cuff Links.
An invitation is given to skaters in the district to compete.
Skating starts at eight o'clock, and only those in Costume allowed on the ice until 8.45, when winners will be announced. Skating until 10.30 o'clock
Admission to Skaters - 25c
Spectators - 15c

NOTE GOLFING FORM OF CHAMP JIM BARNES

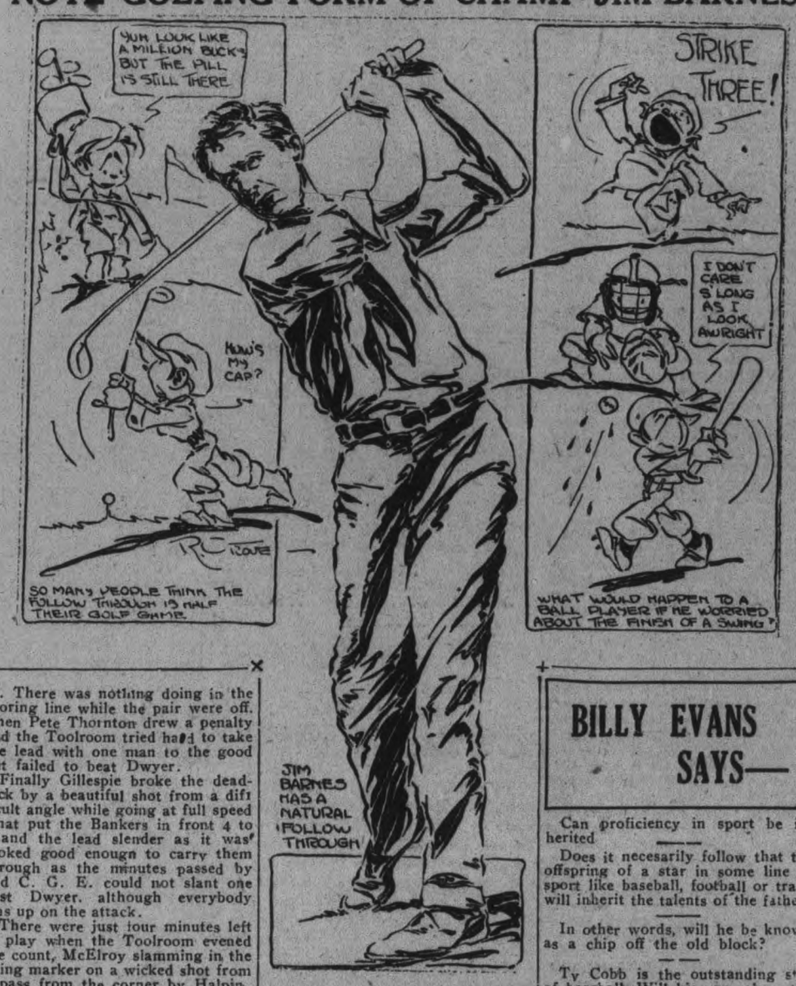

WANTS ENGAGEMENT WITH CARPENTIER.

Gene Tunney Willing to Fight the Frenchman Anywhere.

PHILADELPHIA, Feb. 16.—(Canadian Press).—Another aspirant who wishes to fight Georges Carpentier has developed in Gene Tunney, claimant of the light heavy weight championship of America, who disposed of Whitey Wenzel of Pittsburgh, in four rounds, here last night. Tunney said that he was anxious to fight the Frenchman.

"Doc" Bagley, manager of Tunney, said he had sent a dozen cables to Descamps, Carpentier's manager, without a getting a reply.

"Tex Rickard has been trying for the match, too," Bagley said. "As far as we can find out, Carpentier wants Tom Gibbons, Harry Greb and Tunney to fight an elimination tourney. Then he will meet the winner."

Tunney's manager said that if they couldn't get Carpentier to come to the United States, they would go to France, or arrange for a fight in any part of the world.

The City League Is Reviewed in Cartoon

Capt. Micky Murray Marched His Men to a Clean Cut Victory.

And as a Result Lakeviews Dropped Into the Cellar in the Second Section.

And Then the Bankers Crashed Through the C.G.E.

And Are Now on Top of the Heap in the Second Series.

BILLY EVANS SAYS—

Can proficiency in sport be inherited

Does it necesarily follow that the offspring of a star in some line of sport like baseball, football or track will inherit the talents of the father?

In other words, will he be known as a chip off the old block?

Ty Cobb is the outstanding star of baseball. Will his sons show the proficiency that has crowned the efforts of the Georgian on the ball field?

Some will argue that few sons attain the praise of the famous sires. Perhaps that it true, although it is possible to offer some exceptions.

History proves that the heritage of fame passeth from father to son. In the world of sport to-day it is possible to find plenty of proof of that adage.

When Willie Hoppe won the title from Jake Schaefer back in 1908, it was the hope of the "Wizard" as he was known that his son would some day win back the title.

During the final years of the "Wizard's" career, young Jake was the constant companion of his father. He practised with him daily. The natural ability, which the son inherited, with the valuable training he received from his dad, soon made it apparent that the son was destined to be a great player.

"Be a champion or nothing", was the advice Schaefer gave to his son. Young Schaefer was an ambitious youth and he set out to make good the desire of his father.

Lovers of the billiard game are still talking of his sensational victory over Willie Hoppe. Hoppe had held the title so long he was believed to be invincible. Then out of the dim and distant past came the likeness of his rival of the olden days to snatch the coveted laurel from him.

In the pugilistic world we have young Bob Fitzsimmons aspiring to the title of heavyweight champion once held by his famous dad.

Fitzsimmons was 35 years of age when he won the title from James J. Corbett. Young Bob is only 20 so he still has 15 years to make good

In the base ball world there are a number of examples of th theory that the heritage of fame passeth from father to son.

In the old days Jesse Burkett, the slugging outfielder of the Cleveland club, was one of the most colorful players of his day.

Howard Burkett, the son of Jesse, threatens to equal the deeds of father. He is the property of the Pittsburg club, which has sent him to Birmingham for a little more experience.

Every enthusiast of bicycle racing has heard of or seen Bobby Walthour. In his branch of sport he was as famous as Cobb in baseball or Jim Thorpe on the gridiron.

Bobby junior, who made his racing debut three years ago, has given every indication of being a chip off the old block.

Last October Bobby Wathour shattered the 100-kilometer races at Leipsic, Germany, while his son, Bobby, Jr., was winning the amateur championship of America in Newark New Jersey.

The Wefers family have the call on the father and son stunt in track and field athletics. Bernie Wefers stands out as one of the greatest Americans sprinters of all time. His son, Bernie, Jr., appears to have inherited all his father's natural ability.

THE DOG DERBY.

THE PAS, Man., Feb. 16.—(Canadian Press.) — Over one hundred highly trained dogs will comprise the eleven racing teams already entered for the 200 mile dog derby to be held on February 28 for a purse of $2,500, according to the report of the secretary of the derby, issued here to-day.

A Query a Day

(BY BILLY EVANS)

When two outfielders collide in going after a fly ball, and both are rendered unconscious by the collision, when should the umpire call time? Such a play came up with runners on first and second and two out. Both runners scored on the hit. The batsman was thrown out at third, by the remaining outfielder who had not figured in the collision.

* * *

When such a play comes up, the umpire has no right to call time until there is no further chance for play, and the pitcher is on the rubber with the ball.

In the above play the umpire rendered the proper ruling. If both runners had crossed the plate before the batter was retired, the runs count.

If time was called when players collided in going after a ball, it would place a premium on feigning injury.

GOLF GAME IS HARDEST TO MASTER

Most Beginners Start to Play With That Impression Which Professional Stars Claim Is Great Mistake to Make.

(BY BILLY EVANS)

Golf has generally been considered the hardest of all games to master.

Does such an impression do the game an injustice? Does that viewpoint tend to make the efforts of the beginner all the more difficult?

At a recent meeting of a number of professional golf players in New York, it was my very good fortune to hear this question thoroughly thrashed out.

A great many of the best players in the country do not agree with the statement that golf is the most difficult of all games to master.

Don't get the impression that any of them regard it as an easy game to learn. Far from it. However, the consensus of the golfers I heard discussing the question, was that the game was not nearly as hard to master as the beginner really thinks it is.

Most players take up the golf game with the wrong impression.

They start out believing that to play good golf one must be a specialist, and give up much of his time to the game.

They start out with a number of peculiar theories, the result of perhaps years of gossip they have heard other golfers disseminate. They all start, feeling they are taking up a game that only a very few ever master.

They are in the wrong frame of mind from the very outset. When one starts to play tennis, handball, or any of the other sports he doesn't have the impression that he is trying to master a game in which only a few become expert.

Perhaps no one feature of golf is overdone more than the follow through idea. The beginner in golf has seen thousands of pictures showing the finish of this or that golfer's swing. He has heard time and again that a golfer doesn't get anywhere unless he has the old follow through to his swing.

Golfers Start Out Wrong.

With a great many people the sole thought when they start to play golf is how the stick should be when they finish their swing. That is one of the hardest features the instructor has to overcome.

In baseball when a player catches a fly ball he doesn't pay any attention to the position of his feet, hands or body. He simply keeps his eye on the ball, knowing that if he judges the ball correctly, the rest of his body will co-ordinate with his judgment.

When a batter swings at the ball, he gives no thought as to how he will look when he finishes his swing. His main object is to keep his eye on the ball and hit it properly. If he does that his body will assume its proper position at the finish of the swing.

The follow through idea is really considerable of a joke with most of the professionals. They know that if the eye is kept on the ball and the swing properly done until it meets the ball, that the rest will follow.

In golf, the proper swing is the thing. Far more important is to keep one's eye on the ball. Concentrate on hitting the ball in a proper manner. Don't take the eye off the ball to follow its flight before the club actually comes into contact with it.

If a player gets into such a habit he isn't going to get many thrills out of his drives. The ball isn't going to go very far.

Keep Your Eye on Ball.

The big thing is to hit the ball properly. What is done before the ball is hit is far more important than how your club and body looks when you finish. First hit the ball properly and the finish will be in keeping with the hit.

That in substance is the way the game's leading professionals view the thought that golf is the most difficult of all games to master.

Which narrows it all down to the mental attitude of the player. Just make up your mind that there is nothing mysterious about the game. Follow the instructions offered by the professional to the letter, and don't get the impression you are master of the game after a few lessons.

And, of all things, forget the thought that you must follow through. Do the first part of the swing correctly and the proper follow through will naturally result.

Meeting the final roll call will have no terrors for a business man who has spent his life trying to meet a pay roll.

HITTING IS UNKNOWN ART TO THE PITCHERS

Walter Johnson, Who Hits as Well as He Pitches, Says Lack of Confidence is Pitcher's Greatest Fault at Bat.

(BY WALTER JOHNSON)

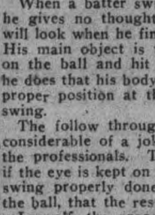

IY are so few pitchers good hitters?

* * *

That is a rather personal question, since I think I am a pretty good hitter.

The fact that Manager McBride sends me up as a pinch hitter very often rather verifies my belief. However, I don't want anyone to get the impression that I am at all chesty about my hitting.

I don't believe there is a single logical reason that can be offered for the failure of more pitchers to be good hitters.

The big reason, of course, is that a lot of pitchers take it for granted that no one expects them to hit. Years ago it seems the pitchers established a precedent, that they should pitch and not try to hit. Now pitchers religiously follow that belief.

Possibly that theory was established because it was thought that running around the bases tended to weaken the pitcher, and thereby lessen his effectiveness. Believing such to be the case, a great many pitchers still continue to pitch, and forget they ever have a time at bat as far as results are concerned.

I have never worked along those lines. Batting has always appealed to me. I much prefer getting a hit than striking out three men in a row unless, of course, striking out the three men means the ball game.

I have always felt that I was a good hitter, and that I could increase my ability by constant practice. That is why I indulge in batting practice whenever I get the chance.

If pitchers would get the idea they could hit, and that they were expected to hit, it wouldn't be long before a lot of them would be doing that very thing.

Lack of effort and confidence are the two things that make most pitchers a joke as far as hitting is concerned.

PLAYER'S
NAVY CUT
CIGARETTES

Superb Quality
Finest Workmanship
Greatest Value
in the World
18¢ per package
Two for 35¢
and in tins of 50 and 100

Sports

A Little Sporting Gossip

As predicted in this column two or three weeks ago, the Bankers are the team to beat for the second section honours in the City League race. Ald. Nagle Phelan's crew last night followed up their victory over Hamilton's by tucking away the C.G.E. gang, and now only the Lakeviews bar them from capturing the second series. The two teams meet next week, and a Banker victory will give them the championship of the second section and the right to play off with Lakeviews for the Fowler Cup. On form the Financiers should turn the trick, for they have two straight wins over Hamilton's and C.G.E. to their credit, while Lakeviews have been beaten by both of these outfits.

It would be a peculiar phase of hockey luck if the team which failed to score a victory in the first half should capture the second series without a loss, and the outfit which was undefeated in the first lap should not register a win at all in the last stanza.

And it would be a still stranger twist to the situation if the Bankers who looked so bad in the first game that there was talk of handing their franchise to Lakefield, and the Lakeviews who before the League opened were not conceded a chance, were to be the teams to play off for the League honours. Yet that is the way the situation is shaping up.

Famous Words of Famous Men:

"Bring on your next bunch of sharp shooters." — Joe Dwyer.

The Belleville-Peterborough Collegiate game at Belleville on Saturday should be a ratting good contest if the present weather conditions continue Ernie Legon's crew have a lead of one goal, and on hard ice should give the Easterners a royal battle.

The final games in the Junior City League are to be played at Brock Street Rink. The hockey the youngsters are playing will surprise the fans who have not been following the games in the Junior loop.

The C.G.E. team are the overtime kings of the city. Four out of the five games they have played have gone into overtime, and the Tool Room have been beaten three out of four tmes in these long-distance affairs.

The Lakeviews, who could not score a goal at the south end of the rink in the first section, don't seem to be able to score at either end now.

Last year the Hamilton crew, after winning the first section, failed to capture a game in the second half, and the Lakeviews apparently are following the precedent established by last year's champs.

To-day's Happy Thought:

Tennis is about the only pastime in which you can play a love game without the risk of a breach of promise suit.

F. D. C.

CURL FOR LINDSAY-PETERBORO TROPHY

Rival Teams Will Compete Here and in Lindsay

With a decided change in the weather, the curlers' anxiety over keen ice for this week end has been removed. Four Lindsay rinks are expected here to-morrow to compete for the Peterborough-Lindsay trophy, which has reposed in the Peterborough Curling Club for two years. For some reason or other, this trophy, which has been in competition for years, was not competed for last winter. Four Peterborough rinks play in Lindsay at the same time. Lindsay plays here, and the total score decides the winner.

The Peterborough-Orillia trophy will likely be played for next week. The Vice-Skips' bonspiel, which commences on Monday night, promises to be an interesting event. Practically all the vices have entered and the 'spiel will run at least three nights.

Schedule Games.

Four schedule games were played last night. The results were:

G. Wood	G. F. Cairns
Dr. Craig	E. R. Shirley
W. M. Cruthers	J. W. Mayneord
Ira D. Moore	J. H. Metheral
Skip 12	Skip 13
C. Giroux	J. J. Howden
T. McArthur	A. A. McIntyre
R. F. Downey	A. L. Killaly
A. W. Archibald	J. W. Fraser
Skip 16	Skip 2
V. Morphet	A. C. Gray
A. Gilliam	J. Gillespie
G. Copping	H. R. Martin
R. P. Best	L. G. Dobbin
Skip 16	Skip 3
C. W. Williamson	V. Eastwood
Dr. Weldon	E. M. Freeman
E. L. Payne	C. J. Rutherford
G. A. Benor	D. Davidson
Skip 5	Skip 15

PLUMBING

On a contract basis, or by the day, you will find our Prices very Reasonable.

We use only First Class Material and Workmanship throughout.

Our experience will aid you in selecting the right Furnace, etc. for your purpose.

We handle the new Pipeless Furnace.

ARCHIBALD & RICHMOND

Sanitary Plumbers and Heaters

389 Water St. Phone 1149J

BELLEVILLE TO PLAY SATURDAY

Will Meet the Collegiate at the Y.M.C.A.

The Belleville High school basketball team will be in Peterborough to play the return game with the Collegiate quintette on Saturday. The local students played in Belleville and were defeated by a minor score. Since then they have been faithfully practising, under the supervision of Mr. Walter Small. The Belleville teams is composed mainly of junior O.A.B.A/ players and will certainly put up a stiff fight, which the P.C.I. team are doing their best to oppose. This game is not only for the students of the school, but for all the citizens who take pleasure in watching a good, snappy game of basketball. A preliminary game will start at 2.30 p.m. sharp, followed by the Belleville vs. P.C.I. game. The parents of the school children are especially invited to attend the game. The results of the P.C.I.-Belleville game, the deciding match of their series, will be announced. So come and bring a friend or friends, see two good basketball games, and get the first results of an excellent hockey game. Tickets may be secured from pupils of the P.C.I.

PETERBORO IS STILL ON ICE

Progress of Curlers at the Oshawa Bonspiel—The Scores.

Peterborough is being well represented by H. F. Foote's rink at the Oshawa Bonspiel, and reports from the Lakeshore seem to indicate he has a good chance to bring home the bacon in the form of the McLaughlin Trophy. The Peterborough rink cut a wide swath through the rinks piled up against it in the early rounds. In the first round Foote defeated J. Underwood, of Scarboro, 19 to 5. In the second round he played F. Gilding, of Aberdeen, and won by four shots. Foote alone survives in the 'spiel of the three local rinks. R. M. Waddell went into the second round after defeating W. J. Mather, of Stouffville, 12 to 6, but was eliminated by C. Thompson, of Agincourt, in the second round by 11 to 7. W. G. Morrow went out in the first at the hands of a Markham rink by one shot. In the first round of the Eaton Trophy, Morrow was pursued by the same bad luck, A. Paterson, of Scarboro, winning from him by a single shot.

The rinks left last night in the McLaughlin competition were Foote, of Peterborough; Ridpath, Lakefield; Thompson and Greene, Agincourt; Malcolm, of Markham, and Maxwell, of Queen City. Ridpath, of Lakefield, run up some good scores. He earned a place in the third round by defeating J. A. Thompson, of Oshawa, 15 to 5. J. J. Moore, of Keene, led his rink into the second round, but Maxwell, of Queen City, stopped further progress by a defeat 10 to 8.

LAMY DROPS BACK TO THIRD PLACE IN PROFESSIONAL SKATING RACES

Staff and McGowan Tied For First With 100 Points Each On Eve of Final Day — McGowan's Sprints Counted.

Toronto Girl's Record.

SARANAC LAKE, N.Y., Feb. 15. —(Canadian Press.)— Arthur Staff, of Chicago, and Everett McGowan, of St. Paul, were to-night tied in the race for the final events of the three-day card. Each had 100 points. Edmund Lamy of Saranac Lake, was third, with 70, and Bobby McLean, of Chicago, fourth, with 30. The events to-morrow will the final in the 220 yards race, the three-quarter mile and five miles events.

McGowan won the 440 yards and mile races to-day, and finished third in the three mile events. By winning the three mile race and finishing second in the mile and the 440 yards event, Staff, the present champion, will enter to-morrow's races on even terms with McGowan.

Eager at the Barrier.

It was not until after a half dozen false starts that the field of professionals got away in the 440 yard event. Morris Wood, of New York, led for the first lap, but was succeeded at the bell by McGowan, Staff and McLean. McGowan took the race from Staff at the last turn by a pretty sprint, Lamy finished fourth, a yard behind McLean.

In the mile race McGowan again took the lead from Staff on the back stretch and came down to the finish well in front. Lamy finished inches behind Staff, who was a close second.

Ben O'Sickey, of Cleveland, jumped into the lead on the twenty-third lap of the three-mile race, but was passed by Staff, McGowan and Lamy at the bell. The three men were bunched at the stretch, Staff winning by a narrow margin with Lamy second and McGowan third.

Announcement was made that $100 will be awarded the winner of the five mile race to-morrow if the mark of fourteen minutes, 48 seconds, set by Norval Baptie on the same course twenty years ago, is equalled or lowered.

Skating against time, Miss Gladys Robinson of Toronto, clipped three-fifths of a second from her previous world's record of 23 4-5 for 220 yards, made at Lake Placid last week.

The Summaries.

Professional 440 yards race—Won by Everett McGowan, St. Paul; Arthur Staff, Chicago, second; Bobby McLean, Chicago, third. Time, 38 seconds.

Professional one mile race—Won by McGowan; Staff, second; Edmundy Lamy, Saranac Lake, third. Time, 2 mins., 48 1-5 seconds.

Professional three-mile race—Won by Staff; Lamy, second; McGowan, third. Time, 9 minutes, 46 seconds.

FOOTBALL

COMRADES, TAKE NOTE.

There will be a meeting to-night in the Comrades' Room, Park Street Baptist Church, at 8 o'clock. Anyone interested will be made welcome. Old players requested to bring in their outfits.

SEPARATORS TOOK TWO FROM GIANTS

In De Laval Ten-Pin League.

Last night, at the Water Street Alleys, the Separators took two out of the three games from the Giants. For the Separators, Garrow was high man, and rolled the high three games of De Laval with 625, also high single of 235. For the Giants, Ruiter was high man with 484.

MERCANTILE FIVE-PIN LEAGUE

The Mercantile Five Pin League at the Water Street Alleys will be one of the best leagues so far. Teams already entered are: Wm. Hamilton, Bell Telephone, Nashua Paper, Brinton Carpet, Raybestos, Post Office and Barbers. Other teams expected to enter are: Can. Gen. Electric, Grocers, De Laval and Prudentials. All teams will have to be entered by this week.

NURSE'S SALARY LESS THAN COST OF SOAP.

LONDON, February 15 (Associated Press). — The monthly salary of a nurse in the municipal hospital in Moscow is less than the cost of a cake of soap in that city. This striking example of the disproportion between wages and the cost of living in the Russian capital is disclosed in a report just made by a special commission sent to Russia by the Health Committee of the League of Nations.

The Commission says that a cake of soap in Moscow cost 8,500 roubles, while nurses in the city hospital were paid only 5,000 roubles a month, and that they had to be content with very scanty food.

The poverty and misery that prevailed in Russia as seen in the hospitals which the Commission visited, made a deep impression upon the members. Nevertheless, the Commission stated, there is a high state of efficiency in the municipal hospital, and the Commission emphasised the spirit of sacrifice displayed by those entrusted with ministering to the health of the Russian people, especially of the children.

Stomach Weak?

Strengthen your stomach and banish indigestion; Mi-O-Na is guaranteed by Warne Drug Co., Ltd., to do it or money back. Price 50 cents. Sent direct on receipt of price. Address Booth's Hyomei Co., Listowel, Ont.

HOCKEY NOTES

LOCK WORKS WON.

In a fast game of hockey at the Armouries rink last night, the Lock Works All-Stars defeated the Rangers by the score of 4-3. This was a very exciting game all the way through, the Lock Works blanking the Rangers in the first two periods, while they scored three, but the Rangers came back strong, outscoring their opponents 3 to 1 in the third period. Williams, Batten and Thorndyke starred, while Dwyer and Mason were best for the losers. Murray in goal for the Lock Works, did great work and saved his team from defeat. The line-up:

Lock Works—Goal, Murray; defence, O'Brien and Baker; centre, Batten; wings, Williams and Thorndyke. Subs, Edgar and Connors.

Rangers— Goal, Dwyer; defence, Fredenburg and Shannon; centre, Brummel; wings, Mason and Smith. Sub, Swartz.

Referee, E. Williams.

In addition to rapping the O.H.A. for giving only short notice when ordering the Port Hope team to play in Belleville, the Guide finds fault with the work of Referee Harvey Sproule, takes a slash at the Belleville team, and a goal umpire. Outside of that the Guide is feeling fine and expects the Hopers to win the round at home to-morrow night. To quote the Guide:

The winner of the Picton-Port Hope series was declared on Friday night, but it was not until four o'clock on Sunday afternoon that the Ontarios were notified that they were to be in Belleville on Monday evening. And what the O.H.A. neglected to rub in was carefully looked after by the Belleville aggregation and Referee Sproule. Cross checking and tripping figured prominently in the game and as a last resort a Belleville player threw his stick across the ice at Finnegan Hills. Everything went, while on the other hand the Ontarios had to toe the mark and play clean hockey. Then not satisfied with this treatment there was some very questionable work by the goal umpire. The Port Hope fans state that the puck struck the wire screen at the end of the rink and fell on the back of the nets. The umpire raised his hand and when questioned how the puck was on the outside of the nets stated that it must have gone through. A careful survey of the nets failed to reveal any holes, but nevertheless the referee allowed the goal.

The Belleville Ontario credits the Port Hope team as being the most dangerous club the Bellevillians have faced this season. This is a remarkable claim, coming as it does on top of another statement that Micks, of Port Hope, stopped fifty-two shots and Boland blocked fifteen shots.

FALCONS WON.

The Fire Hall Falcons won their fourth consecutive game last night, when they defeated Form 1A, Collegiate Institute, by 4-3. The Collegiate team's clever playing kept them well in the lead, the score being 2-1 in their favor at the end of the first period. The hose-men did not realize they were playing hockey till 20 minutes before the final gong rang.

McCall, Miller and Morrison showed brilliant stick-handling for the educationists, while Gray, Northcotte, Lucas and Cohen of the firefighters were in splendid form. The bell was acceptably handled by A. Delahaye.

The Fire Hall hockey team will play the Trail Rangers from 7 to 8 at the Mark Street Rink. The following is the line-up for the Fire Hall:

Goal, R. Lewis; l. defence, J. Smith; r. defence, F. Gray; l. wing, J. Northcott; r. wing, M. Perrington; centre, McNeely. Subs., H. Lundy and D. Lucas.

HOUSING SCHEME WAS SUCCESSFUL.

St. Catharines Satisfied With Operation of Emergency Act.

ST. CATHARINES, Feb. 15. — Canadian Press.—Out of 50 houses constructed in St. Catharines under the Ontario Housing Act, not one holder is behind the legal time limit of meeting the instalments. Members of the Housing Commission are satisfied with the operation of the act here.

REDUCED!

Tanlac 73c

E. L. Payne

Chemist - Druggist

Opposite Turnbulls

HIGHWAY OF PROVINCE, ETC.

Continued from page 1.

not five per cent. of his people used the highway, and the engineer admitted that not more than one per cent. was served by it, as it was largely used for through traffic.

Levi Storms, Harrowsmith, contended that the highway would drive the farmers off the land by the heavy taxes.

J. A. Sangster, Warden of Stormont, Dundas and Glengary, said that the farmers were being burdened with heavy costs. The highway served only about five per cent. of the people on the front of the counties. We think that the time has come for the Government to assume the cost and leave the people to look after their township and county roads. That they must keep up as an absolute necessity. If relieved of the twenty per cent. charges, we will be able to look properly after our local roads without burdening the people. He thought that the Government should use the proceeds from automobile licenses and assume the total cost of the highway.

A Costly Work.

J. F. Ault, Mayor of Winchester, contended that people are forgetting that the highway has cost thus far $36,000 per mile; when it reaches Montreal it will have cost $80,000 per mile, and instead of taxes being raised ten mills they will be raised twelve mills when they commence to put a top on the highway and make a road of it. He strongly criticized the methods employed in the work.

H. Russell, Renfrew, said his people would not permit their mileage to be reduced. He wanted the Government to adopt a better system of financing the highway.

Mr. Guthrie, Reeve of Loughborough, said: "We want good roads, but I believe that the Government should build and maintain the highway. The maintenance will be a burden as long as we live, and if we could get rid of this we would do well."

Meeting Unanimous.

At the conclusion of the discussion the following resolution, moved by W. C. Loyst, seconded by F. W. Elliott, was unanimously passed:

"That we, as delegates assembled in meeting, representing partially the municipalities of Eastern Ontario, go on record as to the advisability of re-adjusting the heavy payments on the Provincial Highway in the Province of Ontario; that of the proportion of the percentage charged to the different municipalities; that a delegation be arranged to meet the Government some time in March; that a secretary be appointed, who will notify the different county clerks to forward names of the township clerks; and that the secretary communicate with the said municipal clerks, asking them to send delegates with the said delegation.

Delegates Present.

The delegates in attendance were: Frontenac County—J. A. B. Clarke, J. L. A. Sprouls, John Taylor, Melville Drew, A. Gray, R. A. Hamilton, D. Barr, William Guthrie, James Halliday, C. J. Graham; Kingston—Mayor S. S. Corbett; Lennox and Addington—P. J. Hannah, W. C. Loyst, C. Kellar, W. H. Milling; Howe Island — John Pickett; Wolf Island—Dr. William Spannie; Pittsburg—J. Sibbet; Winchester—J. F. Ault, Mayor; Harrowsmith — Levi Storms; Dundas—J. S. Robinson; Stormont, Dundas and Glengarry—J. A. Sangster, Warden; Eganville—Alex. Stewart; Renfrew—R. Russell, Warden; Northumberland and Durham—N. Allen, F. W. Elliott; Brighton—Harry Phillips; Peterborough—W. A. Anderson; Oxford Township—J. A. Cochrane; Leeds and Grenville—William Kelley.

HAIRS WILL VANISH AFTER THIS TREATMENT

(Toilet Helps

You can keep your arms, neck or face free from hair or fuzz by the occasional use of plain delatone and in using it you need have no fear of marring or injuring the skin. A thick paste is made by mixing some of the powdered delatone with water Then spread on the hairs and after 2 or 3 minutes rub off, wash the skin and all traces of hair have vanished. Be careful, however, to get real delatone.

WANT RELIEF BUT NOT DEGRADATION.

United Mine Workers of Nova Scotia Object to Present Poor Law.

SYDNEY, N.S., Feb. 15.—(Canadian Press.)—A simplification of the poor laws of the province so far as to provide unemployment relief without degradation is called for by a resolution of Caledonia local, United Mine Workers. The Caledonia miners claims that the conditions under which Dominion and provincial aid can now be obtained, as laid down in the public charities act, are degrading, and they ask for amendments to do away with red tape in administering funds for the relief of the unemployed.

Harbor local of the U.M.W. in another resolution takes the Cape Breton Bar Society to task for asking the attorney general to prosecute W. W. Cotton, editor of the Labor Herald, for alleged seditious libel on bench and bar without first cleaning its own house.

Caledonia local in a resolution declares that the abr association to be consistent must also call for the punishment of a Sydney daily, which reprinted two or three paragraphs of the Labor Herald article upon which the complaints against Cotton are based.

Various locals also endorse a resolution calling upon the provincial government to cancel the coal cases of the Dominion Coal Company and work the mines under provincial ownership.

The flood of drastic resolutions from the United Mine Workers locals the last two days has been so marked that there is considerable speculation as to where they are all coming from.

Spare Time Jobs

When the kitchen, or the bath room lights are in the center of the room it is often hard to find the hanging chain in the dark.

Make it easier by running a string from the light chain across the ceiling and down the wall by the door. Run the string through small ring-head screws and put a small weight on the end of the string.

FIERY, ITCHY ECZEMA HEALED RIGHT UP BY APPLYING SULPHUR

Any breaking out of the skin, even fiery, itching eczema, can be quickly overcome by applying a little Mentho-Sulphur, says a noted skin specialist. Because of its germ destroying properties, this sulphur preparation instantly brings ease from skin irritation, soothes and heals the eczema right up and leaves the skin clear and smooth.

It seldom fails to relieve the torment and disfigurement. Sufferers skin trouble should get a little jar of Mentho-Sulphur from any good druggist and use it like a cold cream

MAID ACQUITTED OF MANSLAUGHTER

Mistress Died Several Months After Quarrel Following Reprimand.

MONTREAL, February 15 (Canadian Press). — Alma Morel, a maid, accused of manslaughter in connection with the death of Adelaide Perreault, sixty-year-old housekeeper, was to-day honourably acquitted of the charge by Judge Cusson.

Miss Perreault was alleged to have died from injuries sustained when she was knocked down by Miss Morel. Her death, however, did not occur until several months after the quarrel. The former is said to have reprimanded the maid for entertaining a male visitor late at night, which resulted in the latter calling her "an old skunk," and giving her a violent push. The affair occurred at the home of Chaput, Sherbrooke Street, last spring, while Mr. Chaput was away on his holidays.

ALL WHITE.

The all white sport togs for young girls are indescribaly lovely; shaggy white scarfs with caps and wool gloves. Sometimes they are banded with shaggy bands of black.

FRIDAY AND SATURDAY TOOL SALE

Shurly & Dietrich 24" Razor Steel Hand Saws $2.59

Machinist ½ Ball Pein Hammer Heads ... 43c
Carpenters' Pencils, 2 for 5c
Pocket Tools (Nine Tools in one Handle) .. 49c
Stanley Marking and Mortise Gauge, No. 9. Regular $1.50 ..... 99c
Stanley Bench Brackets 57c
Bokers Plumb Bobs 29c
Stanley Bit Gauges 75c
Bokers Cross-Cut Saw Set. Regular 75c for 49c
Paper Hangers' Knives 15c

Toolmaker's Cabinet, Solid Oak, with 8 Drawers. Regular $24.00 for $19.90

Endurance Screw Drivers, No. 3 ..... 19c
Wall Scrapers 29c
Sandpaper (20 small sheets), per package .. 15c
Assorted Wrenches 25c
Pocket Levels 45c
Hammer Handles 17c
Chisel Handles 9c
Adjustable Wrenches 43c
Stub Files 10c
Watchmakers' Files 10c
⅞ Centre Bits 13c
Household Soldering Sets 79c

Sheffield Steel Spoke Shavers with Beechwood Handle 33c

THE PETERBOROUGH HARDWARE COMPANY, LIMITED.

LAVISH AND EXTRAVAGANT.

TORONTO, Feb. 16.—(Canadian Press.)—The curtailment in the cost of distributing goods and in overhead expenses is imperative before business van be placed on a sound foundation in Canada, or, for that matter, in any part of the world. On the strength of artificial prosperity, on lavish expenditure of borrowed money, "we got into an extravagant mode of living." The foregoing remarks were made by Sir Charles Gordon, Vice-President of the Bank of Montreal and Past President of C. M. A., in the course of an address at the textile products exhibition here last night.

All the diamonds of the world would go in an eight foot cube.

KEEP OUT JACK FROST
WITH CHAMBERLAIN
Weatherstrip

It pays for itself—Saves you Money in Fuel and Comfort. Ask for an Estimate on House, Factory, or Office. See

J. H. VANCE
AT 773 AYLMER STREET
Or Call His PHONE 1292 a-t-t

MONCUR'S DOUBLE-STRENGTH Lung Syrup

IS A REMARKABLE REMEDY

For Obstinate and Racking Coughs, Colds, Congested Lungs, Bronchitis.

People Who Have Used This Remedy Do Not Believe There Is a Better.

PRICE : 35c, 65c and $1.25

MONCUR DRUG STORE 407 George Street

LOWEST PRICES ON PATENT MEDICINES

DOMINION STORES, LTD.

THE CHAIN GROCERY STORES OF CANADA

EXTRA SPECIAL— MACHINE - SLICED BACON, PER POUND 29c

4 - STRING BROOMS 39c
McLAREN'S JELLY POWDERS, 3 FOR 25c

COMFORT, SURPRISE, P. & G. PEARL WHITE, GOLD, OR SUNLIGHT SOAP .... 10 BARS FOR 69c

PURE GOLD PUDDINGS, 2 FOR 23c	BLUE PLUMS, LARGE TIN 19c
ROLLED OATS, 5 LBS. .. 19c	GLOBE PEARS, TIN 27c
FRANKFORD CORN, 2 FOR 25c	RASPBERRY JAM, NO. 4 TIN 79c
FRANKFORD TOMATOES, 2 FOR 29c	CURRANTS, 2 LBS. 31c
SPECIAL BLEND TEA .. 40c	PRUNES, 2 LBS. 29c
MARMALADE, 1-LB. JAR 25c	WHEATLETS, 4 LBS. 25c
LIMA BEANS, LB. 10c	SPECIAL BLEND COFFEE, LB. 39c
BLUE PEAS, 3 LBS. 25c	SNOWFLAKE AMMONIA, 3 PACKAGES 23c
GLOBE WASHBOARDS, 57c	

TIGER CATSUP ..... QT. BOTTLE 25c
WHITE SATIN PASTRY FLOUR, 24 LBS. 95c

PURE HONEY 98c 5-LB. PAIL MIXED HONEY 75c

Peterborough : 160 Simcoe St.

BE SURE OF YOUR POPERTY AT ALL TIMES

The difference between feeling sure—and uncertainty—is the COST of a Fire Insurance Policy which PROTECTS!

Peace of mind is worth ten times the price of a Fire Insurance Premium.

See us about your Fire Policy at once.

DAVIS-THOMPSON CO., LIMITED
INSURANCE & GENERAL AGENCY.
433 GEORGE STREET PHONE 40

SURPRISE SOAP
A PURE HARD SOAP
SURPRISE SOAP

A Big Bar

A full-size, full-weight, solid bar of good soap is "SURPRISE." Best for any and all household use.

135

Motorist's Eyesight

The relation between good eyes and safe driving is self-evident. The connection between good eyesight and good work has been proven.

Good eyesight is more important to the motorist than it is to the Railroad Engineer.

Keep an eye on your eyes.

M. J. ROCHE
Eyesight Specialist
188 Charlotte Street

Dr. M. C. GOODWIN
Palmer Chiropractor
BARRIE BUILDING, PETERBORO.
Lady Attendant.
Phone 4-3-1
Office Hours: 10 to 12 a.m., 2 to 4, and 7 to 8 p.m.
Office Closed Tuesday and Thursday Evenings.

DR. A. P. ROGERS
CHIROPRACTOR - 210 BARRIE BLDG.
Phones: Office, 681. Residence 1393W.
Office Hours, 9-12 a.m., 2-4 p.m., 7-3 p.m.
Closed Tuesday and Thursday Evenings.

PETERBOROUGH MALE VOICE CHOIR
MARCH 31st, 1922
MISS BERTHA CRAWFORD
Coloratura Soprano
D. DINEEN, Flautist
Tickets—All $1.00 and $1.50 Seat (Sections Entirely Sold Out)
154 Seats at $2.00 and 80 Seats at 75c Are the Only Tickets Now Available.

WONDERFUL LOW PRICES IN
NEW FURNITURE
For the Dining Room, Sitting Room, Bedroom, Hall and Kitchen.
Brass and Iron Bedsteads, Bed Springs, Mattresses, Pillows, Children's Cribs, &c
New Department just opened out in our Store. Goods all new and latest design. Cut to Bargain Prices
M. FINE - 427 George St.

CITY AND GENERAL

DR. T. P. McCULLOUGH

Eye, Ear, Nose and Throat specialist 166 Brock St. Phone 36W. dtf

WINDOW CLEANING.

W. Foster, City Window Cleaner. 'Phone 1363F. 90d-96-828

FOR SALE

Manvers Potatoes, $1.45 per bag delivered 'Phone 544 ring 1-3. 6d 40 1414

ALL SAINTS' CHOIR.

There will be a practice of All Saints' Choir this evening at eight o'clock.

HATS RE-BLOCKED.

Ladies' and Gentlemen's Hats Re-Blocked and Trimmed in the newest Styles,at the American Hat Store,163 Charlotte str Phone 30. dtf

CONCERT AT ZION.

Peterborough's Imperial Male Quartette has been engaged to give a concert in the Zion Foresters' Hall at an early date.

ST. JOHN'S CHOIR.

St. John's Choir meets for practice in the Guild Room to-night at 8. Boys at 7.

Music for Lent, Good Friday, and Easter to be rehearsed.

DR. J. M. O'BRIEN,

Phyisician, Surgeon and Obstetrician (successor to late Dr. Hayes), 281 Park street. 'Phone 27. Office hours: 9-10 a.m.; 2-4 p.m.; 7-8.30 p. m. Special attention to obstetrics. 26d-43-1044.

CLOTHES CLEANED

Pressed and Repaired. Having bought out Mr. J. Londerville, I intend to continue the business in the same premises. No. 334 1-2 Water St. Edward Hargrove, Practical Tailor. th-s-108 1258

CONNECTING RODS RE-BABBITTED.

Connecting rods rebabbitted for all makes of cars. Why have work sent away that can be done in Peterborough? We rebabbit connecting rods and do all kinds of acetylene welding. H. T. Millard, 225 Hunter St. 'Phone 234J. 9d-42-1380

INQUIRIES FOR BOOK.

Mr. F. M. DelaFosse would be obliged if the person who now retains the first volume of Wells' "Outline of History" would return it to the Public Library, as there are many inquiries for this volume. Someone has evidently taken it from the shelves without first having it registered at the desk.

PROMINENT BANKER SAID

"Nearly every business man on the other side carries one of those" (meaning a CORONA)

Nelson's Typewriter Co., Dis. Agts.

Superior Watch Repairs

You can trust your most cherished timepiece to W rne wi h the knowledge that the work wi l be promptly, thoroughly and correct'y done.

Estimates of cost given if you desire.

We also Repair all manner of Clocks.

WARNE'S
Diamond Hall
349 GEORGE STREET

AUTO AND TAXI.

Reid's Auto and Taxi Service, Day or night. 'Phone 439. dtf.

THE AULD ENGLISH TEA ROOM

Open afternoons and evenings. After Theatre parties a specialty. 351 Charlote street. 1d40 1490

FOR SALE.

We will have on our floor an Upright Used Piano, in first-class condition, which we will sell at a Bargain.—E. V. Warne, 325 George Street. 'Phone 1238. 2d-41

AUCTION SALE.

Friday Afternoon, at Hancock's Auction Room, of Household Furniture, Etc., as usual. Any one having articles to Sell may send same in for Sale. 1d-40-1508

PRACTICE FOR CARNIVAL.

All who are taking part in the Canadian Carnival to be given in Reid street Hall on Feb. 24th, are requested to meet for rehearsal tomorrow (Friday) evening at 7.30 o'clock.

FARM SALE.

Mr. E. C. Harper, 2nd Line of Smith, will hold his Auction Sale of Farm Stock and Implements on Tuesday next, 21st February. See large posters. No reserve, as Farm is Sold.—W. J. Hancock, Auctioneer. 2d-16-18-1509

W.O.W.

Euchre, and Dance will be held in the W.O.W. Hall, Friday evening, Feb. 17. All Woodmen members and as many riends as they can bring along. A real good social evening and splendid music is promised Admission silver collection. Refreshments served. 1d 40 1500

CARD OF THANKS

Mr. and Mrs. R. Ross, 675 George street, wish to thank their many friends for their kind expressions of sympathies and beautiful floral tributes during their recent sad bereavement in the loss of their beloved son, Earnie.

PROTECT YOURSELF.

At this time of the year, when sickness is so prevalent, accompanied by sore throat and mouth ailments, everyone should gargle their throat night and day with PYROLL. This is the treatment recommended by doctors and druggists for keeping the teeth, mouth and throat clean and free from germs. For sale by all druggists. 6d-16-18-23-25-2-4

CANADIAN CARNIVAL.

Something entirely new. Date, Fri.-day, Feb. 24th. Place, Trinity S. S. Hall, Reid street. What is it? A beautiful, patriotic pageant. 50 costumed characters. Principal figures, Britannia and Miss Canada. National groups in costume, national songs, music and recitations. Refreshment booths. Waiters in costume. A unique and interesting event. Tickets only 25c. 2d-41-1507

AT HOME TO FRIENDS.

The members of the Holy Name Society of the Immaculate Conception Church were at home to their friends in their hall last evening in large numbers. Prizes for cards were won by Miss Margaret McAuliffe and Mr. R. Brady. Those in charge of the entertainment were: Mesdames J. Collins, P. J. Allen, J. O'Donoghue, J. McCarthy, F. Guerin and Messrs. R. Malane and John Minogue.

SWIFT CURRENT IN FINANCIAL STRAIT.

Bank of Commerce Asks Judgment For $257,000 Against the Town.

REGINA, February 15 (Canadian Press-. — Mr. Justice Embury will hear further argument at a special sitting of King's Bench Chambers on Saturday morning on the motion made by counsel for the Canadian Bank of Commerce for judgment against the city of Swift Current for $257,000, and the appointment of a receiver to take charge of moneys to be collected on arrears of taxes for the years 1915 to 1920.

WILL CONSIDER BEER PETITION.

Alberta Government Hear Appeal From Moderation League.

EDMONTON, February 16 (Canadian Press). — A delegation representing the Moderation League of Alberta, met Premier Greenfield and members of the Alberta Cabinet on Wednesday to ask that the Government take into consideration the sale of seven per cent. beer by hotels and other places, and that the sale of hard liquor be placed under strict Government control.

The views of the Moderationists would receive careful attention at the hands of the Government, and a definite policy would be announced to the House in a short time, the Premier said.

Market News

NEW YORK, Feb. 16.—(Canadian Press).—Contrary to general expectations, lowering of Bank of England discount rate was without visible influence upon prices at opening of to-day's stock market. Gains and losses were evenly distributed, with exception of American Locomotive, which broke 1 1-4 points on first transaction. Changes were limited to fractions. List developed a firmer tone within first half hour on buying of leading oils and shippings especially Mexican Petroleum ad Mercantile Marine preferred and American Intl.

Call money was plentiful at four per cent. lowest initial rate in several weeks, regardless of heavy withdrawal of government deposits from local banks. Alternate reactions and recoveries occurred in leading stocks during morning motors and selected specialties being most erratic. American ice fell 1 -34 points but quickly recovered. Studebaker, Chandler and Pierce Arrow were under pressure as result ou reports of further cuts in the automobile trade. Buying of seasoned rails, especially Southern Pacific, Atchison and Reading, stabilized prices again at noon.

Apart from copper issue which suffered from profit taking sales following yesterday's late upward spurt, the general market moved forward, especially Mexican Petroleum, which sold at a gain of 3 points, touching its highest price for the year General Electric improved almost 2 points United States Government war bonds touched considerably higher levels. Liberty First 4's mounting 96 points to 97.30, and First 4 1-4's 70 points to 97.54.

THE GRAIN MARKET

CHICAGO, Feb. 16.—Opening wheat prices which ranged from 3-8 to 1 1-4 higher with May 1.41 1-2 to 1.42 and July 1.24 1-2, were followed by slight reaction and then by ris higher than before. Statements purporting to show that domestic disappearance of corn has been at rate much greater than is generally assumed to be case gave independent strength to markets for corn and oats. After opening 1-8 to 1-2 higher May 63 1-4 to 63 1-8 corn continued to advance. Oats started 3-8 to 5-8 up, May 42 7-8 to 43 and then sagged little but recovered.

THE MONTREAL MARKETS

MONTREAL, Feb. 16.—(Canadian Press).—Market was very active during first half hour this morning although no startling changes were recorded in price quotations. Bell Telephone and Brompton were both quoted half point weaker at 105 1-2 and 15 1-2 respectively.

TORONTO CATTLE MARKETS

TORONTO, Feb. 16.—(Canadian Press).—Cattle market Toronto —Receipts 448; trade good. Heavy beef steers $7 to $8; choice butcher steers, $6.75 to 7.50; butcher cows medium $3 to $4.50; calves $11.50 to $14.00; lambs $11 to $13; hogs select $13.25.

TORONTO STOCK MARKET

TORONTO, Feb. 16—(Canadian Press).—Odd lot transactions were responsible for some rather wide fluctuations on local stock exchange this morning. On sales of 35 shares Maple Leaf advanced four points to 125, later selling off to 124, sales of 45 shares took Burt Point and half higher to 111 1-4 while Bank of oronto on sales of 65 shares dropped 1 1-2 points to 175 1-2. There was nothing else in listed section worthy of note. Unlisted stocks were quite active, with pressed metals selling up to 37 at close, net gain of 5 points.

SCHOONER ABANDONED.

PLYMOUTH, ENG., Feb. 16. Canadian Press. — The abandonment of the Newfoundland schooner Asquith in the mid-Atlantic, and the rescue of all but one of her crew by the Steamer Arcturus, was reported by six rescued members of the crew on the arrival here to-day. The Asquith was in a sinking condition when abandoned after a four days' hurricane.

WEDDING BELLS

WEBB—GRIFFITH

A wedding of local interest took place in Montreal yesterday, when Herbert Hodgson Webb, son of Rev J. R. Webb and Mrs. Webb of this city, was united in the holy bonds of matrimony to Gladys Ethelwyn, daughter of Mr. and Mrs. Albert Griffith, 113 Westminster avenue.

The ceremony, performed at the home of the bride's parents, was a very quiet but exceedingly pretty affair. The officiating minister, Rev. A. H. Stevenson, rector of Westminster Avenue Anglican Church, was assisted by the father of the groom, Rev. J. R. Webb, of Murray street Baptist church. Miss Kathleen Griffith, the bride's sister, acted as bridesmaid and the groom was supported by Mr. Leo Solloway

After the ceremony, the happy young couple left for a brief wedding journey, which will include Peterboro They will reside at 92 St. Mark street, Montreal.

OBITUARY

MRS. I. R. RATTENBURY.

In Nicholls Hospital there passed away yesterday afternoon, Hattie A. Holloway, aged 32, wife of Mr. I. R. Rattenbury. Deceased was the daughter of Mr. and Mrs. A. J. Holloway, of Clinton, Ont., by whom she is survived, as well as by her husband and one brother, Mr. T. D. Holloway, of the Royal Bank, Langruth, Manitoba.

The funeral service will be conducted by Dr. R. C. Blagrave in the family residence, 533 Bolivar Street, this evening at 8 o'clock. The remains will be conveyed to Clinton, via the 7.35 C.P.R. train, to-morrow morning, for interment.

STANLEY JOHNSTON.

The death occurred suddenly in Regina, on Feb. 15th, of Stanley Johnston, a former resident of this city, and second son of the late Matthew Johnston, of North Monaghan, and Mrs. Sarah Johnston, now residing on McGill Street, this city.

The deceased is survived by his mother, one sister, Mrs. F. Finnie, Maud Street, and three brothers, Bruce of North Monaghan, Percy of Kinistino, Sask., and Sherman, residing with Mrs. Johnston on McGill Street.

Mr. Percy Johnston will accompany the remains to Peterborough for burial. Funeral announcements later.

A sad feature of this sudden death is the fact that his mother was expecting him home shortly on a visit. Mr. Johnston had been resident in the West for the last twenty-five years, his last trip home having been made some three years ago.

Social Calendar

Miss Daisy Davidson, who has been visiting for the past two weeks in Toronto and Guelph, has returned home.

The condition of Miss Robena Montgomery, who underwent an operation at the Toronto General Hospital, last week is slightly improved.

Miss Marguerite Lafferty, 269 Charlotte Street, underwent a successful operation for appendicitis at St. Joseph's Hospital this morning.

Mrs. John Demmler (nee Whetung), of Pittsburgh, Pa., who has been visiting friends and relatives in Chemong and Hitwatha, has returned home.

Mr. L. J. Lafferty, Jr., returned to Toronto to-day, after a visit at his home here.

Mr. W. Gibb, of Toronto, is registered at the White House.

STERLING EXCHANGE

NEW YORK, Feb. 16.—(Canadian Press).— Sterling Exchange steady demand Great Britain 4.34 3-4; Canadian dollar 3 11-16 p.c. discount.

COMING EVENTS

FRIDAY, FEBRUARY 17, 8 P.M. The regular monthly meeting of the Chamber of Commerce will be held.

SATURDAY — The local L.O.B.A. team will contest a League fixture with Guelph at Guelph.

TO-NIGHT — Boxing and Wrestling Classes Open at the Armouries.

SATURDAY AFTERNOON — in the Y.M.C.A., Basketball feature—Belleville High School vs. Peterborough Collegiate.

BALFOUR WELCOMED.

LONDON, February 16. Canadian Press. — Canadian Press. — Arthur J. Balfour was officially welcomed here to-day from the Washington conference, at a luncheon tendered to him by the Government and Coalition members of both Houses of Parliament.

LATE WANT ADS.

FOR SALE —BUILDERS' OPPORtunity; low price, quanty new door and window frames, standard sizes. Also quantity of 2 x 4 inch and 2 x 6 inch lumber, shutters, tool house, etc. Apply 5 Fleming Place. Phone 1448J. 2d41309

FOR SALE — ONE PURE BRED Durham cow in first class condition due to freshen the middle of March, rising six years old; also a quantity of feed corn. Apply at Examiner for address. 2d421310

REINDEER FLOUR
Demonstrates there is always a demand for superior Flour.
Peterboro Cereal Co.

Always Painstaking

Some very minute defect in the Lens that is part of the Eye may prevent certain rays of light focusing correctly on the retina of the Eye. This means imperfect vision.

DR. FOWLER'S examination finds this defect, and his worked-out formula gives him the properly ground glass lens to counteract it.

Fowler's
Registered Optometrists, Eyesight Specialists.
A. FOWLER, Phm.B. J. E. FOWLER
373 George Street.

Mr. Leslie Unitt
(Royal Academy of Music, London, Eng.)
Teacher of Pianoforte, Theory and Harmony
Will Commence Teaching at The
HEINTZMAN STUDIO
On Tuesday, 14th February.
For Terms and Particulars apply at THE HEINTZMAN HALL.
tts-61-1434

DIED.

RATTENBURY — At the Nicholls' Hospital, Peterborough, Wednesday, February 15, Hattie A. Holloway, beloved wife of Mr. I. R. Rattenbury, aged 32 years.

Funeral service at the family residence, 533 Bolivar street, this evening at 8 o'clock. Interment at Clinton, Ont.

"It's confidence that does it."

CABBAGE! CABBAGE!!

At PORTER S. WHITE CO.'S

Exceptionally Good Quality, very firm and White. 5c, 10c, 20c, 25c and 30c Each.

Celery, large crisp heads, for, each 30c
Carrots, peck 50c
Parsnips, peck 60c

HEAD LETTUCE
For Friday Only
2 Heads 25c

Lettuce Leaf, bunch 5c
Parsley, bunch 5c
Cooking Onions, lb. 15c

DELIGHT PASTRY FLOUR
24 Lb. Bag $1.10

LARD AND SHORTENING
Rose Brand Lard, lb. 23c
3 and 5-lb. pails, lb. 22c
H. A. Brand Lard, 3-lb. pails, lb. 20c
Domestic Shortening, lb. 19c
3 and 5-lb. pails, lb. 18c
Crisco, lb. 25c
H. A. Margarine, lb. 28c

ST. LAWRENCE PURE CANE FINE GRAIN SUGAR
10 Lbs. 75c

DRIED FRUITS
Prunes ..... 2 lbs. 25c
or, lb. ..... 16c, 20c and 25c
Peaches, lb. 30c
Apricots, lb. 50c
Apples, lb. 25c
Seedless Raisins, pkg. 25c
Seeded Raisins, 15-oz. pkg. 22c

JAMS
A Wonderful Value in Choice Goods
Apple, Raspberry and Strawberry
4 Lb. Tin 50c
2 Lb. Tin 25c

STARCHES
Benson's Corn Starch, marked at ..... 2 pkgs. 25c
Canada Corn Starch, pkg. 10c
Silver Gloss Starch, 2 pkgs. 25c
Laundry Starch, lb. 11c

TAPIOCA
3 Lbs. 25c

Canned Apples, gal. tin 65c
Marrowfat Peas, the variety that cooks ..... 2 lbs. 25c

CANNED VEGETABLES
Corn, Standard ..... 2 tins 25c
Corn, extra choice, tin 15c
Corn, Honey Drop, tin 20c

GOLDEN BANTAM CORN
The Sweetest on the Market
30c
Tin

Peas, Standard, tin 18c
Peas, Early June, tin 23c
Peas, Sweet Wrinkle, tin 25c
Peas, extra sifted, tin 30c
Peas, French, tin, 35c and 40c
Tomatoes, Standard, tin 15c
Tomatoes, extra choice, tin 20c
Beans, Butter, tin 20c
Beans, Refugee, tin 25c
Beans, French, tin 35c

CONNAL'S COFFEE
Freshly Roasted and Ground
60c
Lb.

CEREALS
Rolled Oats ..... 10 lbs. 39c
Shredded Wheat ..... 4 pkgs. 55c
Wheatlets ..... 3 lbs. 15c
Corn Meal ..... 5 lbs. 25c

CANNED PINEAPPLE
2 Lb. Tin 25c

SUNDRIES
Peanut Butter, lb. 25c
Old Dutch Cleanser, 2 pkgs. 25c
Lima Beans ..... 2 lbs. 25c
White Beans ..... 3 lbs. 25c

BLACK TEA
Our Own Special Blend
80c
Lb.

PORTER S. WHITE Co.
343 GEORGE STREET Phone 208

The Groceteria

The Modern System in our Groceteria Stores have Saved The Peterboro People Many Thousands of Dollars

CORN SYRUP
2-Lb. Tins 18c
5-Lb. Tins 40c
10-Lb. Tins 80c

STRAWBERRY JAM
Preserved from Fresh Fruit—12oz. Glass .....
21c

McLAREN'S CHEESE
Small Cream 9c
Small Pimento 9c
Medium Cream 14c
Medium Pimento 14c

AMMONIA
Double Size Package — Regular 15c
11c

DESSERT PEARS
In Heavy Syrup, 2-Lb. Tins 28c

GRAPEFRUIT MARMALADE
Home - made Quality — 4-Lb. Tin
71c

LINDNER'S SPECIAL FRUIT JAM
16oz. Glass—
25c

SPAGHETTI
Cooked with Tomato Sauce, Dominion Brand, to introduce .....
8c

CHLORIDE OF LIME
20c Size Package
16c

CORN STARCH
Benson's 10c
Canadian Corn 9c

STARCH
Laundry in bulk 9c
Silver Gloss 10c

HEINZ PORK AND BEANS
2-Lb. Size—
18c

CREAMERY BUTTER
Not Storage, but Fresh Made—
40c

LEAF LARD
Per 16c Pound

SOAP FLAKES
Per 17c Pound

THE GROCETERIA
3 STORES: 429 GEORGE STREET
OLD MARKET ARCADE
3 STORES: SHERBROOKE & RUBIDGE STS.

FOR FRIDAY'S
Fish Dinner

Red Sea Salmon ..... Lb. 15c
Halibut ..... Lb. 25c
White Fish ..... Lb. 15c
Fresh Herrings ..... Lb. 12c
Salt Herrings ..... Doz. 50c
Smelts ..... Doz. 20c
Yellow Tag Haddie ..... Doz. 25c
Fillets ..... Doz. 25c
Scotch Kippers ..... 3 Pair 25c
Criscoes (Large) ..... Lb. 30c

PRINGLE'S
Prompt Deliveries Phone 197

SAY IT WITH CANDY!
Just Received! A 500 Pound Shipment of
Neilson's
Milk Chocolate
"Rosebuds"
PHONE ORDERS FILLED

ROSEBUDS ARE TRUMPS!
WHILE THEY LAST -- ONLY 37c lb.
Regular Price 60c. Now on Sale at The Candy Store with the Little Prices.
SEE THE WINDOW
DEAN'S
301 GEORGE ST. PHONE 1908w
Opposite Capitol Theatre

16 PAGES

The Evening Examiner

PROBABILITIES.
South-easterly and southerly winds; fair to-day; rising temperature. Saturday—Partly fair and milder, with a few light local snowfalls or flurries.

VOL. L., No. 40 PETERBOROUGH, FRIDAY, FEBRUARY 17, 1922 PRICE THREE CENTS

New Shipment Women's All-Wool Ribbed English Heather Hose, $1.19 Pr.
Four Colors : One Day Sale—Saturday Only : The Cressman Co., Ltd.

CONDITIONS SAID TO BE ON THE MEND

Fewer Cases of Contagious Diseases Reported This Month, Dr. T. W. H. Young Reports to Committee.

MARKET LOAFERS

Dr. T. W. H. Young, Medical Officer of Health, as requested by the Council's resolution, gave a report on the epidemic situation to the Property Committee at a meeting last night, and in the course of his explanations, made public figures regarding the extent of the epidemics. Cases of scarlet fever reported have been as follows, he said: October, 42; November, 46; December, 39; January, 43, and during the sixteen days in February, 21. The figures for diphtheria for the same period were: October, 61; November, 29; December, 25; January, 26; February, 3. Thirty-four houses are placarded at present. During the last seven days only three cases of scarlet fever have been reported and none of diphtheria, so the M. O. H. considered the epidemic was appreciably abating.

The figures quoted show a large number of cases of diphtheria reported in October, and Dr. Young explained in that month a large number of school children were sent in as carriers. There were a few cases of chicken pox, three cases being reported last month and three this, the doctor said. The number of houses now under quarantine is fewer than at any time, he pointed out.

To the Property Committee, Dr. Young outlined last night his difficulty in getting reports of cases, and he considered if the quarantine regulations were made more stringent it would be even more difficult to secure reports. It would antagonize the people, he thought. The M.O.H. repeated that the fault lay not with the doctors but with the patients themselves. "I find the doctors are helping quite satisfactorily. I have no complaint to make regarding that," Dr. Young said.

Questioned by Ald. E. Melvil'e Turner regarding the disinfecting of houses and the removing of quarantine cards, the doctor said it was not the duty of the health authorities to see that the houses were disinfected. The doctor in attendance must report that the house is thoroughly disinfected before the card will be taken down. In Toronto he pointed out there are a squad of sanitary inspectors who do the disinfecting, but no provision has been made for such a programme here.

Reduced the Time.

Following a talk with Dr. Hastings, Toronto M.O.H., Dr. Young said he had reduced the time of quarantine in Peterborough in cases where the patient is removed from the house to seven days, as it is in Toronto. Formerly the houses were quarantined for 10 days in the case of scarlet fever and 12 days for diphtheria. Toronto had found the shorter period as efficacious. It had been discovered that within this time if other members of the family were contracting the disease, the case would be apparent. Dr. Young impressed it upon the committee that diphtheria develops rapidly, and he told Ald. Turner he did not think there would be any likelihood of people taking the disease from one just recovering from it.

Hard to Control.

Scarlet fever is hard to control be-

(Continued on page 6)

Shopping Comfort

You were going shopping to-day, weren't you, to look for a comfortable rocker for the living room and price that good-looking willow bird cage you saw last week.

But it is such a horrid day, it is snowing and the wind whistles and howls around the house so that you half shiver as you hover near the cheery fire.

So you yawn and curl up comfortably in your favorite chair, thankful that you are not compelled to go out, but regretful that your shopping will not be done as you had planned.

You skim idly through the pages of the paper, what's that you see?—a fireside rocker, almost new and at such a price?—about half of what you had expected to pay.

Five minutes at the telephone and the coveted article is yours—That's a modern shopping expedition for you," you murmur to yourself as you take up that new book to enjoy a quiet afternoon to yourself. Shop through the Want Ads. of the Examiner, and you shop in comfort.

WILL INAUGURATE HEALTH CAMPAIGN

Polish Medical Authorities Are Beginning to Wake Up to Danger.

WARSAW, Feb. 17.—A vigorous campaign to check the spread of typhus is expected to result from the meeting which began here today of the first Polish National Congress of Hygienists and Sanitarians. A country-wide health campaign based on the American model will be organized.

Polish medical authorities are somewhat apprehensive over the spread of typhus but feel confident that the epidemic will not reach the proportions of 1919 when there were 120,000 cases in the first few months with a mortality of 10 per cent.

American relief organizations are lending every assistance to the government in caring for the thousands of typhus-infected Polish refugees who are flocking across the border.

Half a million of these refugees have been repatriated in the last three months and it is expected that as many more will be returned to their homes in the next two months. The Polish authorities are now working in friendly cooperation with the Soviet officials.

BUSY DIVORCE COLONY FOUND

Hundreds of Divorces Are Granted, According to Sworn Statements.

WASHINGTON, Feb. 17.—Within sight of the dome of the United States Capitol, is the town of Alexandria, on the Virginia shore of the Potomac, and therein is alleged to operate a divorce colony second only in flagrancy to that of world-famous Reno.

On the sworn statement of a woman householder dwelling in that historic town, according to records recently made public, hundreds of divorces have been granted.

Investigation of some of these cases has shown that the persons have never spent a night in Alexandria and have obtained their divorces on the sworn statement of landladies that they have lived in their houses for one year prior to the filing of the suit.

False Rent Receipts.

A year's residence in the State of Virginia being necessary to obtain a divorce, revelations made recently have shown that parties in pursuit of marital disruption paid their rent for one full year to a landlady and then received a receipt which they then produced as evidence of their year's residence in the State. In the meantime they whiled away the hours that ordinarily would have to be spent in Alexandria, in some livelier city, perhaps in Washington.

Forty-two days was th minimum time limit in which a divorce could be procured, provided the seeker for relief was sent to the right attorney, according to statements made by the landlords and others and printed in the local press. It was explained that a certain staff of attorneys, adepts at severing the bonds that bind all too loosely, could obtain pronto service in smashing marital ties.

One landlady termed this "little Reno of the East" a "veritable haven of refuge for Washington people." And she had a little more to say.

"Divorce Dumping Ground."

"You know," she declared, not without some evidence local pride without some evidence of local pride, "Alexandria is getting to be the lumping ground for Washington divorce seekers, and I have lots of them staying at my house. Of course, that is, they don't really stay here in fact. They pay me the rent for the year, and the send themselves an occasional letter through the regular mail, and then when their cases come up they produce these letters and the receipt which I gave them as evidence of the fact that they have lived here one year. It's all very simple."

Dr. Wilbur F. Crafts, superintndent of the International Reform Bureau, thinks it aist ihnytngubicw Bureau, thinks it is anything but "simple." He thinks it's "awful." Dr. Crafts said:

"Profiteering in divorces is an awful thing. The wholesale issuance of divorces, as it has been done in Alexandria, is a disgrace to that city and to the nation. It is almost inconceivable that such conditions could obtain in Alexandria or for that mater, elsewhere."

HARDING IS VERY HUMAN TO TALK TO

This is the Finding of Mrs. Margot Asquith After Thirty Minutes' Experience.

ORIGINAL COPY.

WASHINGTON, Feb. 17.—The cab driver took Mrs. Margot Asquith to three different entrances to the White House before she arrived at the executive offices just in time to keep a half hour appointment with President Harding.

"It was extarordinarily good of you to receive me", she said to the President as she swept into the office and then began a thirty-minute conversation on international affairs. The wife of the former British Premier was admitted while the members of the Cabinet were arriving for the semi-weekly meeting of the Harding official family.

Mrs. Asquith emerged in high good humor. She proudly displayed "the original copy" of the President's address at the closing of the Armament Conference. It was Mr. Harding's reading copy that he had autographed.

"Wasn't that splendid of him?" she asked. "I'll show that to Mr. Asquith and ask him if I'm not some one."

"Such a wonderful man" she went on "so human, so easy to talk to."

"Such a magnificent head—bigger than yours and mine together," and she gazed in apparent revery at the top of one of the smaller craniums in the group surrounding her.

Mrs. Asquith looked mysterious and placed a forefinger to her lips when asked if she had discussed the Genoa Conference with the President.

"Now I ask you,' she replied in a confidential tone.

She had a little more to say about a controversial subject of longer standing when she admitted a little had been said about the League of Nations. Almost in the next breath, however, Mrs. Asquith turned the interview to the Armament Conference, about which she said she discovered that her own views differed little from those of the President.

"It is vital to the peace of the world and the happiness of mankind she announced, "that the relations of the great powers remain as they are today." Wonderful good was done at the Conference, and that will be more and more emphasized as the day's pass.'

Then tucking the President's manuscript in her muff, Mrs. Asquith left the White House for her next visit which, she said, was to view St. Gaudens's statue of "Grief" which Sir Henry Adams erected in the memory of his wife in Rock Creek Cemetery.

Mary Writes On Styles

MARY PICKFORD.

Mary Pickford knows style as it really is.

She has been to Paris— the style famous city—and she has seen what Dame Fashion has decreed the real dressers will wear.

In fact, Mary helped Madame Lanvin, celebrated designer of youthful frocks, work out some of the prettiest dresses that Mary possesses.

And now—Mary is going to tell girls all about these frocks.

The first "Mary Pickford's Styles for Girl's article appears in this issue. There will be six articles in all.

Keep up with Dame Fashion by reading what Mary has to say.

Peterboro's Share of School Taxes Is Well Up in List of Ontario Cities

Toronto has the lowest proportion of school taxes to the total tax of any city in Ontario, it being 30.3 per cent. Its school rate is also given as equal to that of Hamilton and lower than any of the other cities, although the total tax rate is higher.

The rates given in a table just issued by the Toronto Board of Education are as follows:

	Total Tax Mills.	School Tax Mills.	Prop. P.C.
Toronto	33	10	30.3
St. Catharines	36	11	30.5
Hamilton	33.5	10.3	30.5
Hamilton	33.5	10.3	30.7
Belleville	36	11.3	31.4
Galt	38	12.652	33.3
Woodstock	37.8	12.8	33.9
Peterborough	36.3	13	35.8
London	38.810	14.813	38.2
Stratford	34.5	13.3	38.5
Kitchener	30.5	11.76	38.5
Kingston	36	13.9	38.6
Chatham	31.5	12.33	39.1
Guelph	36	15.27	42.4
Windsor	28	12.267	43.6

An Opportunity For The Mayor And City Council

Preparation of the 1922 Budget Will Provide Scope for Economy--Salary Cut in Prospect--A Higher Tax Rate.

When the Council gets down to the business of budget-making, Mayor W. H. Taylor will probably find opportunity for implementing his pre-election promises of economy A rough glance at the municipal requirements for the year indicates that the tax rate threatens to exceed last year's unless there is real retrenchment in all departments. The responsibility of fixing the rate does not fall upon the Mayor alone, but he is expected to set the example for the other avowed economists in the Council, who are more or less pledged to trim the taxes to the scale of decreasing wages and other sources of diminishing personal income.

Several Aldermen discussing the problem intimated that the council should turn up the appropriations and expenditures of 1914 or 1915, if these offer a satisfactory basis of operations, and prune down to their level. It is felt that the ratepayers coming through a difficult year and facing higher assessments are looking to the Council for a lower rate, and there is a popular opinion that it can be whittled down without seriously impairing the efficiency of any of the departments. New estimates coming through with larger pro grammes involving more or at least as heavy expenditure as last year will be regarded by several members of the Council as merely a defensive action, in other words that these departments are asking for more than they expect to get, and more than they actually need, in the hope of getting all or part of their demand, or as a tactical manoeuvre to obtain an appropriation as large as that of 1921.

Police Department

Some of the items in Chief Newhalls estimates are almost sure of close scrutiny, and the proposed additions to the police force are not favorably regraded by the Alderman mentioned. They believe that the assurances of the lessening of crime as a result of prohibition are now being realized, and consequently that the police force is strong enough for the seemingly lightened duties it is called upon to perform.

That is one spot where the pruning hook is likely to be applied, and it is expected that Alderman Crowe will carefully examine Chief Grange's estimates before giving them his approval. By the way, it is rumoured that certain intimations of a cut in salary to civic officials is not the best news that has filtered into the fire hall, and that if the intentions which have been credited to Ald. Crowe are put into effect some of the firemen will hand in their uniforms.

The Grants

And as for grants most of them have already been filed for consideration, the total making formidable list. Some of the aldermen have declared that they are ready to withhold all grants this year, but others are said to have committed themselves to support some of the requests that have been put forward. Every where the Council may look for by paths to a lower rate they will find obstacles and opposition, but it is for them to determine what the reasonable body of taxpayers desire. The situation seems to afford a wide outlet for the Council's talents in constructive economy, for their wisdom in deciding the essential requirements of the various departments under their control, and finally for their courage in putting through a budget that will make some allowances for the financial straits in which not a few ratepayers find themselves. A year that starts out with unusually heavy relief doles is hardly the time for a tax rate that carries anything in the form of frills.

DID RAOUL DELORME WRITE HIS OWN WILL?

Further Investigation by Detectives in Montreal Murder Case.

MONTREAL, Feb. 17.— (Canadian Press.) —Detectives have gone to Ottawa to ascertain, if possible, whether Raoul Delorme wrote and signed his will produced at the final session of the inquest on the murdered Ottawa student. They will interview an Ottawa College professor regarding the handwriting of young Delorme and his signature.

Goldfish are a species of carp.

RELATIONS BETWEEN CITY AND COUNTRY

Dr. Reynolds Will Talk on This Subject To-night.

Dr. J. B. Reynolds, President of the Ontario Agricultural College, Guelph, will address the general meeting of the Chamber of Commerce, which will be held to-night, on the subject of closer relations between urban and rural districts. He will likely discuss the work of the agricultural college it is expected. It is hoped that a large representation of farmers will attend, as Dr. Reynolds' address promises to be interesting.

Other matters will take up part of the evening. The City Planning committee are recommending that the city take advantage of the offer of the C.P.R. to beautify the waterfront along the Otonabee river from the Hunter street bridge to a point one hundred yards below Simcoe street. The railway have offered to plant trees along the bank, lay out hedgerows along the track and plant perennial plants. Their offer included a plan for beautifying this entire section. This matter will be discussed.

A Nominating committee to draw up a slate of officers are to be elected at the meeting and five judges of the election appointed.

ALL LONDON IS NERVOUS CRIME TIDE

Burglars Are Bold As Brass and Will Even Steal Jewellery — Cars Stolen.

GIGANTIC TRADE.

LONDON, Feb. 17.—Don't push on the Underground; you are in danger of being pulled in.

Citizens, lock your doors; also see that the windows are fastened tightly.

Don't leave your bed and walk about in the dark; you may eb shot.

Never leave your car unattended; it may not be there when you return.

How—Why—What?

London is the victim of a crime wave. The newspapers are full of assaults, burglaries, pickpocketings, and losses of automobiles. The police issue warnings against carrying the jack on the hip.

The papers are a liberal education in how to commit crime. For instance, the public is advised that three men can make a fair but somewhat dangerous living on the Underground. Two of them jostle the victim while the third relieves him of his wad. If the victim realizes that he is being robbed, the two then raise the hue and cry, and get in eevry body's way, while the third member of the triumvirate escapes with the swag. It sounds easy.

In fact, it sounds so easy that all London has become nervous. The innocent gentleman in a hurry to get to Highgate treads on the heels of the man in front, loses his balance, and stumbles into him. The man in front turns swiftly and beans him with an attache case, believing himself the object of attack by robbers. Life has suddenly become exciting and somewhat dangerous. Don't push on the Underground!

Burglars are bold as brass. They bore holes around the lock in your front door, push the door open, walk in, help themselves, and depart. In Hampstead they got $17,000 worth of jewelry from one house: The following week they—it is suspected it was they—returned and took about $8,000 worth from the house next door.

Scotland Yard has succeeded in unearthing a gigantic trade in stolen automobiles. A single gang has been working throughout London and its suburbs. Not only were cars left in the streets driven away, but garages were robbed.

Specialty is Ford Cars.

Ford cars were the gang's specialty. They filed off the old numbers and affixed fresh ones. The Yard believes that this gang has now been broken up.

The courts are swinging a healthy hand. One motor car thief was recently given 15 months 'hard.' Nine months to a year are sentences frequently imposed.

Insurance rates against theft have been increased, Scotland Yard's garage is all cluttered up with stolen cars recovered from thieves and awaiting identification by their owners. It is no longer safe to buy a second-hand car from a stranger for even it he produces an invoice it may be faked.

Unemployment is held responsible for the increaes in crime. Men who have been without jobs for months are becoming desperate enough to resort to theft. Their wives get housework jobs through employment agencies, giving fictitious references, and then make off with whatever they can carry before the employer discovers the references are bogus. It is almost impossible to trace these women. Their game is easy, because of the servant shortage, as a result of which housewives are inclined to take on any applicant without investigating "characters."

THE WEATHER

Last night's lowest temperature was 22 degrees below zero. At day break it had gone up one degree, standing at 21 below. This is the coldest dip of the winter, and is a little lower than that of Jan. 25th, when we had it 21 degrees below. While this morning was undoubtedly sharp, it was more comfortable than last evening, when it was about 8 below. A breeze blowing last evening made a decided difference. —W. P.

PISTOLS INSTEAD HOMES FOR BEES

A Consignment of Arms Addressed to Hebrews in Palestine.

HAIFA, Palestine, Feb. 17.(Candian Press)—Accidental discovery of a consignment of several thousand automatic pistols and 25,000 rounds of ammunition, which was being smuggled into Palestine in boxes supposed to contain beehives, has aroused much comment and tended to revive the bitter feelings between the Arabs and Jews.

Sir Herbert Samuel, the High Commissioner, had exempted beehives from customs duty in order to develop Palestine's industry.

Ninety-six boxes supposed to contain beehives were being unloaded at Haifa when one of them was broken revealing the weapons and ammunition. The whole consignment which had been addressed to Jews was seized. The head of the Jewishr Cooperative Workmen's Association at Haifa and a noted Jewish lawyer at Jaffa were arrested and charged with being implicated in the affair.

The Zionist leaders have disavowed all responsibility and condemned the incident. The native press has warned the people to be on guard, asserting that probably this contraband business has been going on for some time and that very likely great quantities of arms and ammunitions have been brought in this way.

M. BULLOCK IS IN THE CLINK

Was Rearrested in Hamilton To-day on Extradition Warrant.

HAMILTON, Feb. 17.—(Canadian Press.)—Matthew Bullock was arrested here to-day on United States' extradition warrant and is charged with attempting to kill and assault in Norlina, North Carolina, in connection with race riots.

He was released from prison on order of Dominion immigration authorities some weeks ago, and he was given permission to remain in Canada for three months. He dropped out of sight until yesterday, when he re-appeared here to work for a local contractor, apparently believing that the United States' authorities had decided to relinquish their efforts to have him returned to Norlina.

Information was laid by United States' authorities before Judge Snider, who issued an extradition warrant for Bullock's arrest. Information furnished the judge was that Bullock attempted to murder Rabey Taylor of Norlina in connection with race riots.

When Bullock was taken before Judge Snider His Honor remanded him for a week in order that witnesses may be brought from Norlina, N. S. to show why Bullock should be extradited. "You better telegraph for them and get them here in a hurry, for I don't want to remand him more often than necesary," he said, to United States' consul. Bullock claimed in court that he was 13 miles away from the scene of the riots at the time he is charged with taking part in them. Bullock, after his release some week ago, actually returned to the United States of his own accord. He crossed the border at Bridgeburg and came into Canada in a legal way.

SECOND READING IRISH FREE STATE MEASURE

Definition of Ulster's Boundary Again Under Discussion.

LONDON, Feb. 17.— (Canadian Press.)— The debate on the second reading of the Irish Free State Bill was resumed to-day in the House of Commons by Sir Laming Worthington Evans, who declared that acceptance of the amendment of Charles Craig, Ulster Unionist, providing for the elimination of the provision for a commission to define Ulster's boundary meant a rejection of the treaty and the wiping out of peace prospects.

BROWNING PIE.

Dissolve a little sugar in a quarter of a cup of milk, then brush the mixture over the pie crust and a few minutes heat will turn it a beautiful brown.

THE AGENDA IS SUBJECT DISCUSSION

Local Council of Women With a Number of Questions at Meeting Held Yesterday Afternoon.

PAPER PRESENTED

A well-attended meeting of the Local Council of Women took place yesterday afternoon at the Chamber of Commerce rooms, Mrs. A. Mowat, president, occupied the chair. Discussion of the agenda for next week's executive meeting in Ottawa was the main subject for attention at this meeting.

After the reading of the minutes, Mrs. A. Stevenson enquired if any steps were ever ever taken here to inspect cattle from the country dairies which supply milk for city use. The meeting was unable to supply any information as to the governmental testing of cattle for tubercular infection. This matter was referred to the commitee on Public Health, of which Dr. Birnie is convenor.

Public Library.

Mrs. J. E. Johnson, president of the Queen Mary Home and School Association, reported on the attendance at the Public Library reading room on recent Sundays. On last Sunday, the total attendance was 43, a most gratifying number, and encouraging to the ladies who fostered the idea and have worked hard for its furtherance.

Ottawa Meeting.

Mrs. C. E. Jamieson read the resolutions forwarded by the sub-executive of the Council of Women, which will come up for consideration at the executive meeting in Ottawa next week.

The first resolution dealt with the proposed issuing by the National Council of a quarterly sixteen-page journal, subscription price one dollar per year, to be the official organ of the Council. This was approved by the meeting.

The sub-executive recommended that funds now in the capital account be transferred to current account funds, but the meeting decided that no action be taken in this, owing to lack of knowledge of conditions governing the introduction of same.

The meeting approved of the next item, which recommended the inducing of suitable women to enter the undertaking business as associates.

Training Schools.

It also endorsed the resolution that the Government establish training schools in each province, where one-year courses might be supplied for those wishing to become child nurses or nurses in institutions.

The sub-committee advised that the Dominion Fire Prevention As-

(Continued on Page 10.)

DISEASED EYES.

Of all those who call on Optometrists for Glasses, perhaps one out of a hundred has Diseased Eyes. Optometrists do not doctor Eyes, but refer these cases to those who do. Optometrists fit Glasses. If your Eyes trouble you, consult W. H. Lacey, Optometrist, 410 George Street.

BIGGEST NIGHT OF THE SEASON
GRAND MASQUERADE CARNIVAL
TUESDAY EVENING, FEBRUARY 21ST
FOR PRIZES VALUED AT $100
ON EXHIBITION IN WARNE'S JEWELLERY STORE
SKATERS 25c. SPECTATORS 15c.

CALL HERB STINSON, TAXI SERVICE. 'PHONE 480W, DAY OR NIGHT. GARAGE AND RESIDENCE, 281 TOWNSEND STREET. dtf.-1463

MILK VENDORS' NOTICE.
BY ORDER OF THE BOARD OF HEALTH, MILK VENDORS WHOSE NAMES ARE FROM A AND L INCLUSIVE, ARE TO DELIVER SAMPLES TO BE TESTED AT THE OFFICE OF THE SANITARY INSPECTOR, 27TH FEBRUARY, AND THOSE WHOSE NAMES ARE FROM M AND Z, on 1ST MARCH.
MILKMEN ARE WARNED BY THE BOARD OF HEALTH THAT THE CITY BY-LAW REQUIRING THE NAMES ON MILK RIGS WILL BE STRICTLY ENFORCED BY THE POLICE
3d-42-1463

Informal Dance under Auspices of Raybestos A. A. To-Night
IN THE G.W.V.A. HALL. REFRESHMENTS. SEAGER'S ORCHESTRA. COUPLE $1.00.

CORDWOOD WANTED
Open to buy Hard Body Cordwood, Slabs or Bundled Edgings. State best price.
G. W. JAMES JR., LIMITED
95 KING STREET, EAST, TORONTO
Phone Main 6647 6d-42-1440

OSTEOPATHY

DR. MARY E. DAVIDSON, Osteopathic Physician. Office, 308 Charotte Street. Phone 1016W.

DR. BRUCE E. MARSHALL—Osteopathic Physician. Office, 242 Hunter Street. Hours 9 to 11, 2 to 4 p.m., 7 to 8 p.m. Telephone 116w.

DRS. WALMSLEY & SETTLE—Osteopathic Physicians. Office in Sun Life Building, corner of Hunter and Water Streets. Entrance, 124 Hunter Street. Phone 649. Office hours, 9 a.m. to 9 p.m.

MONEY TO LOAN

We have funds to loan on Real Estate Security at the lowest rates. GORDON & O'BRIEN. Phone 219.

MEDICAL

DR. BUCHANAN, F.R.C.S., Edinburgh; M.R.C., Eng.; L.R.C.P., London. Eye, Ear, Nose and Throat Specialist. Hours: 9-11, 2-4 p.m., and 7-8 p.m. Phone 519. Office, corner of Water and Murray Streets.

T. GEORGE LOUDON, M.D., C.M., Physician, Surgeon and Accoucheur. Office, 205 Brock Street, lately J. Nugent's. Phone 1868. Office hours, 9 to 11 a.m., 2 to 4 p.m., 7 to 8 p.m.

ARCHITECTS

W. & WALTER R. L. BLACKWELL—Architects. Office, Bank of Commerce Building corner of Hunter and Water Streets. Telephones: Office, 1300-r; Residence, 1272.

W. H. BARRY—Architect. Plans prepared for Monumental, Commercial and Domestic Buildings. Office, 339 Gilmour Street. Phone 567

BARRISTERS AND SOLICITORS

GORDON & O'BRIEN—Barristers, Solicitors Notaries. Money to loan on easy terms. Special attention to Patents and Trade Marks. Phone 219. G. N. Gordon, K.C., M.P., J. A. O'Brien.

S. T. MEDD—Barrister, Solicitor Notary, Office over the Dominion Bank, corner of George and Simcoe Streets. Telephone No. 22. Private funds to loan at current rates upon easy terms.

C. R. WIDDIFIELD, B.A., Barrister, etc., and Solicitor for the City of Peterboro. Money to loan. Office, over the Bank of Commerce. Phone 550.

PECK, KERR & McELDERRY, Barristers, Solicitors and Notaries. Office, Water Street, Peterboro. Money to loan at the lowest current rates of interest on easy terms of payment. E. A. Peck, F. D. Kerr, V. J. McElderry.

O'CONNEL & CORKERY—Barristers, Solicitors and Notaries. Money to loan at the lowest current rates of interest. Daniel O'Connel, John R. Corkery, Hunter Street, two doors west of the Post Office.

DUMBLE & JOHNSTON—Barristers, Solicitors etc. Office, over the Toronto Savings and Loan Company, George Street. D. W. Dumble K.C., W. Johnston.

A. E. DIXON—Barrister, Solicitor, etc. Office, corner Hunter and George Streets. Entrance, next to Madill's drug store.

HALL & HALL—Barristers, Solicitors and Notaries Public. Hunter Street, Peterborough, next to St. John's Church. Money to loan at the lowest rates of interest. E. H. D. Hall, Basil D. Hall.

MOORE & WEARING—Barristers and Solicitors, 403 Water Street, opposite the Post Office. Money to loan at the lowest current rates of interest. Jos. Wearing, M.A.

R. R. HALL—Barrister, Solicitor, etc., Peterboro, Ont. Office, corner of Hunter and Water Streets, over the Canadian Bank of Commerce. Trust funds to loan on easy terms of payment.

JAMES FORDYCE STRICKLAND—Barrister, Solicitor, Notary Public. Money to loan. 124 Hunter Street, Peterboro. Phone 131.

WILFRID F. HUYCKE, Barrister, Solicitor, Notary Public. 395 Water street. Telephone 239.

CHILDREN'S AID SOCIETY
OF
PETERBORO CITY AND COUNTY
For the Care of Neglected and Ill-Treated Children.
CHILDREN FOR ADOPTION
G. W. POWELL,
Assistant Secretary and Inspector
tf George Street. Phone 1044e. Office Hours: 12 to 2 and 6 to 8 p.m.

SITUATIONS VACANT

REPRESENTATIVE WANTED — Active, intelligent, ambitious lady or gentleman, who knows an opportunity. We value character and capacity to develop for managerial position more than business experience. Box 1499. 3d42 1499

HELP WANTED--Female

WANTED — A GOOD GENERAL servant. Apply Examiner for address. 3d42 1494

WANTED — RELIABLE MAID. Apply 559 Reid street evenings 7 to 9. 3d 43 1315

LOST

LOST—A BOY'S RUBBER ON Wednesday. Romaine, Lock and Perry street. Finder please leave at 454 George street south. 3d 43 1313

WORK WANTED

WANTED—CARPENTER WANTS odd jobs. Phone 1297J. 6d-45-1297

PAINTING, PAPER - HANGING and kalsomining. Now is the time to get that room re-decorated before the rush comes. Get my estimate. W. D. Thomas, 271 Thomas Street. Phone 1468W. 26d33848

POULTRY AND EGGS

WANTED—LIVE POULTRY AND rabbits; the highest market prices paid. Phone 771 and we will call. 520 Elm street. 26d63 1156

FOWL WANTED

WE PAY HIGHEST PRICE FOR choice fowl. Apply to S. Levine, 203 Charlotte Street, Phone 970W. 26d-43-967

RAILWAY TIME TABLES

GRAND TRUNK RAILWAY
[Corrected to Date.]

No. 96—8.10 a.m., for Port Hope and Toronto.
No. 93—8.20 a.m., for Lindsay, Blackwater Junction, Orillia, Midland, North Bay and Toronto.
No. 98 — 9 a.m., for Hastings, Campbellford, Belleville and points on the Main Line East.
No. 369—8.30 a.m., for Lakefield.
No. 371—12.15 p.m., for Lakefield.
No. 92—12.04 p.m., for Lindsay, Port Hope, Toronto, Buffalo, making connections with International Limited for London, Detroit and Chicago.
No. 100—12.20 p.m., for Hastings, Campbellford and Belleville.
No. 95—5.36 p.m., for Lindsay, Orillia, Midland, North Bay and Toronto.
No. 94—9.10 p.m., for Port Hope, Montreal and Boston.

CANADIAN PACIFIC RAILWAY
[Corrected to Date.]

Going East—
11.59 a.m.—Norwood, Havelock, Bonarlaw, Tweed, Perth, Smith's Falls, Kingston, Ottawa Montreal and intermediate points daily. On Sunday this train proceeds east only as far as Havelock.
8.20 p.m.—Indian River, Norwood, Havelock Daily except Sunday.
12.03 a.m.—Havelock, Tweed, Kingston, Perth, Smith's Fals, Montreal, St. John, Boston and New York. Daily except Saturday.
1.00 a.m.—Havelock, Tweed, Kingston, Perth, Smith's Falls and Ottawa. Daily.
2.19 a.m.—Smith's Falls and Montreal. Sunday only.
Going West—
5.16 a.m.—Myrtle, Toronto, Guelph, Goderich, Hamilton, Galt, Woodstock, St. Thomas, London, Chatham, Detroit, Chicago and New York. Daily.
6.01 a.m.—Toronto (Yonge Street), Hamilton Owen Sound, Teeswater and intermediate points. Daily except Sunday.
7.35 a.m.—Toronto, Hamilton, Brantford, Buffalo, Rochester, Boston, New York, Galt, Woodstock, London, Chatham, Detroit and intermediate points between Peterboro and Toronto. Daily except Sunday.
9.35 a.m.—Bethany, Lindsay, Orillia, Port McNicol and intermediate points. Daily except Sunday.
3.50 p.m.—Toronto, Hamilton, Brantford, Buffalo, New York, Galt, Woodstock, Londone Windsor, Detroit, Chicago and intermediat points between Peterboro and Toronto, Daily.
6.50 p.m.—Lindsay, Toronto (Yonge Street), and intermediate points. Daily except Sunday.
6.54 a.m.—Toronto. Sunday only.

Security Life Shows Progress
In Every Department For 1921

Synopsis of Financial Statement

The Directors present herewith the report of the business of the Company for the year 1921. The Insurance Report is given for the fuller information, along with the corresponding items of the previous year, and is as follows:

	1920	1921
Applications for New Insurance	$2,204,900	$2,702,200
New Insurance actually issued	2,023,100	2,241,700
Total Insurance in force	4,474,587	6,911,195
Gain in Insurance in force	1,464,650	1,536,608

The gain in Insurance in Force for the year was 68 per cent. of the New Insurance issued. In the last three years the Company has issued New Insurance of $5,998,300 and gained $4,362,908 in Force, a gain for three years of 72 per cent. of issue, making a very creditable record. It is evident that the class of policy being issued to insurers by the Company is proving satisfactory. Not only is the business remaining on the Company's books, but in the last two years not a single message or letter has been received at the Head Office indicating misunderstanding of, or dissatisfaction with, the policy held in this Company.

The following synopsis of the financial affairs of the Company is also given along with the corresponding items of the former year:

	1920	1921
Gross Premium Income	$112,468.46	$139,695.69
Interest Income	11,710.31	15,699.05
Assets as at December, 31st	300,014.83	443,651.35
Policy Reserves	222,829.00	314,988.00
Gross Surplus excluding Capital	73,003.43	122,752.59

The total Death Claims for the year amounted to $19,215.00, on seventeen lives. The Company carried Re-Insurance of $2,000.00, leaving the net death loss for the year $17,215.00. The premiums charged by the Company made provision for death losses during the year of $40,188.00.

The interest actually earned by the Company in 1921 was $17,441.0.

The Cash Statement for the year and the Balance Sheet as at December 31st last is being sent to all Shareholders and Policy Holders.

As compared with 1920, the Company issued 12 1-2 per cent. more new business; collected 26 per cent. more cash premiums; collected 43 per cent. more interest, and increased its expenses by less than 5 per cent.

During the year the insurance in force increased by 33 per cent.; the assets increased by 48 per cent., and the gross surplus increased by 62 per cent.

SIR HENRY M. PELLATT, C.V.D., President.
J. O. McCARTHY, Vice-President and General Manager.

The SECURITY LIFE INSURANCE COMPANY is the only Canadian Company under Dominion License issuing exclusively non-par. insurance.

BOARD WANTED

WANTED BY BUSINESS GIRL Board and Room, in East City Apply Box 1314 Examiner. 1d 41 1314

AUTOS FOR SALE

FOR SALE — FORD TOURING —Good condition, excellent tires. Apply at once, Home Furnishing Co., 208 Charlote Stret. 6d42 1441

FOR SALE—LATE FORD TOURING, 21, Gray Dort. Ford hood and good coal heater. H. E. Dunford, 'Phone 224 and 518. 2d 42 1416

BANKS' Used Car Bargains

OVERLAND 83 TOURING, NEW top, repainted; new tires. $525.00 'Phone 582.

FORD COUPE — 1921 WIRE wheels; spare tire; bumper, shock absorbers. Like new $650.

BRISCOE TOURING-NEW TIRES $300.

FORD TOURING with STARTER. $400.

OVERLAND TOURING — NEW tires; starter.

Look these over at 212-16 CHARLOTTE STREET. Phones 582 and 1081.

HELP WANTED--Female

WANTED — AN EXPERIENCED stenographer. Apply at once by letter stating experience, etc., to Box 1600, Examiner office. 3d41

HOUSES, REAL ESTATE

FOR SALE—7 ROOMED BRICK house, double lot, completely furnished, south end, country taxes. Apply Examiner for address. 3d-42-1300

FOR SALE—6 ROOMED HOUSE, completely furnished, including new piano, south end, part cah, country taxes. Apply Examiner for address. 3d-42-1299

5 ACRES OF LAND WITH A FIVE room brick bungalow; electric light and water inside; a good proposition for an ambitious couple, or an ideal home for a retired farmer. Five minutes to the C.G.E. car. Apply on the premises, Lansdowne street, next to May's school, west. 3d42 1498

FOR RENT

TO RENT — VACUUM CLEANER. Phone 506. Evenings 1028W.

TO RENT — 2 UNFURNISHED rooms, ground floor, all conveniences except heat. Central, Phone 1787J. 3d41 1444

TO RENT—2 FURNISHED FRONT rooms, suitable for light housekeeping. Apply Examiner for address. 6d42 1442

FOR RENT—HEATED OFFICE — on George street. Immediate possession. Apply 437 George Street.

FOR RENT — STORE No. 173½ Simcoe street. Immediate possession. Apply 437 George street. dtf

TO RENT—UNFURNISED BEDroom. Apply 425 Bethune. 3d-42-1292

FURNISHED HOUSE TO RENT— with all conveniences, to young couple without children. Immediate possession. 578 Charlotte street. 3d42 1306

FOR RENT — HEATED OFFICE in Bank of Commerce Building. Immediate possession. Apply 437 George street. tf2801

TO RENT — 6 ROOMED APARTment, heated, all conveniences, possession March 1st. Apply 576 Aylmer. 6d42 1264

5 ROOMED HEATED APARTment; all conveniences; possession March 1st. Apply evenings to Apt. J, Charlbond, 190 Charlotte street, or Routley-Braund store. 3d41 1289

TO RENT — 2 UNFURNISHED rooms, ground floor, all conveniences except heat. Central, Phone 1787. 3d42 1489

FOR RENT — HOUSE, GEORGE street, north end, all conveniences. Hot water heated, attic, large lawn Apply 835 Water street. 3d42 1304

TO RENT — 2 UNFURNISHED rooms, heated. Apply Examiner for address. 3d-42-1296

TO RENT — MODERN HOUSE 8 rooms, finished attic; also a store with dwelling. Apply at the Examiner for address. 3d42 1307

SITUATIONS VACANT

MAKE MONEY AT HOME — $15 to $60 paid weekly for your spare time writing show cards for us. No canvassing. We instruct and supply you with work. West-Angus Showcard Service, Colborne Building, Toronto. tf 730

MAN OR WOMAN — DO NOT remain unemployed; handle well known line household necessities, tremendous demand; territory arranged; work pleasant; pay liberal even for spare time; experience or capital unnecessary. Bradley Limited, Brantford, Ont. 12d42 1316

HELP WANTED—Male

TWO MEN FOR HOUSE TO house canvassing; good proposition to man willing to work. Apply 6 to 8 p.m. 214 Munroe ave. 3d42 1308

WANTED — YOUNG ENERGETIC travelling representative for Maritime provinces. Old established firm. State experience and salary expected, to Box 1027, Post Office, Peterboro. 3d42 1305

BULL-DOG DRUMMOND
By "SAPPER"
(Cyril McNeile)

(Continued from yesterday)

"Has anyone tried to make 'em understand, Captain? I guess I'm no intellectual guy, but there was a French writer fellow—Victor Hugo—who wrote something that sure hit the nail on the head. I copied it out, for it seemed good to me." From his pocket-book he produced a slip of paper. "'The faults of women, children, servants, the weak, the indigent, and the ignorant are the fault of husbands, fathers, masters, the strong, the rich and the learned.' Wal!" he leaned back in his chair, "there you are. Their proper leaders have sure failed them, so they're running after that bunch of cross-eyed skaters. And sitting here, watching 'em run, and laughing fit to beat the band, is your pal Peterson!"

It was at that moment that the telephone bell rang, and after a slight hesitation Hugh picked up the receiver. "Very well," he grunted, after listening for a while, "I will tell him."

He replaced the receiver and turned to the American.

"Mr. Ditchling will be here for the meeting at two, and Peterson will be late," he announced slowly.

"What's Ditchling when he's at home?" asked the other.

"One of the so-called leaders," answered Hugh briefly, turning over the pages of the ledger. "Here's his dossier, according to Peterson. 'Ditchling, Charles. Good speaker; clever; unscrupulous. Requires big money; worth it. Drinks.'"

For a while they stared at the brief summary, and then the American burst into a guffaw of laughter.

"The mistake you've made, Captain, a seat in your Cabinet. He'd have the whole caboose eating out of his hand; and if you paid him a few hundred thousand a year, he might run straight and grow pigs as a hobby."

II

It was a couple of hours later that Hugh rang up his rooms in Half Moon Street. From Algy, who spoke to him, he gathered that Phyllis and her father were quite safe, though the latter was suffering in the manner common to the morning after. But he also found out another thing—that Ted Jerningham had just arrived with the hapless Potts in tow, who was apparently sufficiently recovered to talk sense. He was weak still and dazed, but no longer imbecile.

"Tell Ted to bring him down to The Elms at once," ordered Hugh. "There's a compatriot of his here, waiting to welcome him with open arms."

"Potts is coming, Mr. Green," he said, putting down the receiver. "Our Hiram C. And he's talking sense. It seems to me that we may get a little light thrown on the activities of Mr. Hocking and Herr Steinemann, and the other bloke."

The American nodded slowly.

"Von Gratz," he said. "I remember his name now. Steel man. Maybe you're right, Captain, and that he knows something; anyway, I guess Hiram C. Potts and I stick closer than brothers till I restore him to the bosom of his family."

But Mr. Potts, when he did arrive, exhibited no great inclination to stick close to the detective; in fact, he showed the greatest reluctance to enter the house at all. As Algy had said, he was still weak and dazed, and the sight of the place where he had suffered so much produced such an effect on him that for a while Hugh feared he was going to have a relapse. At length, however, he seemed to get back his confidence, and was persuaded to come into the central room.

"It's all right, Mr. Potts," Drummond assured him over and over again. "Their gang is dispersed, and Lakington is dead. We're all friends here now. You're quite safe. This is Mr. Green, who has come over from New York especially to find you and take you back to your family."

The millionaire stared in silence at the detective, who rolled his cigar round in his mouth.

"That's right, Mr. Potts. There's the little old sign." He threw back his coat, showing the police badge, and the millionaire nodded. "I guess you've had things humming on the other side, and if it hadn't been for the Captain here and his friends they'd be humming still."

"I am obliged to you, sir," said the American, speaking for the first time to Hugh. The words were slow and hesitating, as if he was not quite sure of his voice. "I seem to remember your face," he continued, "as part of the awful nightmare I've suffered the last few days—or is it weeks? I seem to remember having seen you, and you were always kind."

"That's all over now, Mr. Potts," said Hugh gently. "You got into the clutches of the most infernal gang of swine, and we've been trying to get you out again." He looked at him quietly. "Do you think you can remember enough to tell us what happened at the beginning? Take your time," he urged. "There's no hurry."

The others drew nearer eagerly, and the millionaire passed his hand dazedly over his forehead.

"I was stopping at the Carlton," he began, "with Granger, my secretary. I sent him over to Belfast on a shipping deal and——" He paused and looked round the group. "Where is Granger?" he asked.

"Mr. Granger was murdered in Belfast, Mr. Potts," said Drummond quietly, "by a member of the gang that kidnapped you."

"Murdered! Jimmy Granger murdered!" He almost cried in his weakness. "What did the swine want to murder him for?"

"Because they wanted you alone," explained Hugh. "Private secretaries ask awkward questions."

To be Continued.

FOR SALE

FOR SALE — 1 TEN INCH PLATE grinder, cheap. Apply at the Examiner office for address. 2d41 1505

HARDWOOD FOR SALE — 1-2 cord, $6.00, cut and split. Phone 1195W or call at 326 Water street 6d45 1290

FOR SALE — TIRES TWO — 30 x 3 1-2; two 34 x 4. Price $6 to $8. 300 Simcoe street. 4d43 1475

FOR SALE — 2 UP TO DATE houses at once. Phone 553J. 3d41 1288

FOR SALE—MINK NECK PIECE almost new half price. Apply Examiner for address. 3d-42-1295

FOR SALE — ONE LOAD OF straw or more; also a well made box, can be locked, size 44 x 32 x 30. Inquire at the Examiner for address. 3d41 1301

FOR SALE — 6 OCTAVE ORGAN in good repair. Apply 488 Sherbrooke. Phone 1591J. 3d42 1303

FOR SALE — ONE PURE BRED Durham cow in first class condition due to freshen the middle of March, rising six years old; also a quantity of feed corn. Apply at Examiner for address. 2d42 1310

FOR SALE —BUILDERS' OPPORtunity; low price, quanty new door and window frames, standard sizes. Also quantity of 2 x 4 inch and 2 x 6 inch lumber, shutters, tool house, etc. Apply 5 Fleming Place. Phone 1448J. 2d41 1309

FOR SALE—GOOD DRY MAPLE wood, cut 12 inches long, $6.50 per load delivered; also good dry mixed wood, 12 inches long, 70 per cent hardwood, at $5.50 per load, delivered. B. Revoy, 292 Woodbine avenue. Phone 1294W. 5d42 1278

FOR SALE — 1 JERSEY COW — due to freshen this week; also young Holstein cow newly freshened; 25 first class Barred Rock pullets. Phone 1493J. 3d41 1471

WEST END WOODYARD—100 cords good dry wood must be sold at once at these prices. Half cord hardwood cut 12 inches 5.50; half cord mixed wood, cut 12 inches, 4.50. Yard 500 Gilchrist street. Phone 1011W. Prompt delivery.—J. F. Gray. 6d 46 1311

WANTED

SPRING HAT RE-BLOCKING AT American Hat Store. 78d104 1233

WANTED TO RENT — SMALL house with conveniences, possesion March 1st. By married couple, no children. Apply by letter stating rent and location to Box 1298, Examiner. 2d-41-1298

WANTED TO BUY FOR CASH a good second hand truck. Apply with particulars to Box 1600 Examiner Office. 3d 43

WANTED TO BUY— MODERN brick house, about 7 rooms, central or west. Not more than $3,500 Terms. Apply Box 1312 Examiner 3d 43 1312

WANTED A MARRIED COUPLE accustomed to dairy work for a farm at Cannington. Good house provided. To start work about March 1st. Apply to 'The Maple Stock Farm', Cannington, Ont. 3d 43 1518

WANTED — COON COAT IN good condition. Size 40. Apply Box 1513, Examiner Office. 2d 42 1513

MOVING AND CARTING, ANY distance; also hardwood for sale. 'Phone 1114J. Owen Johnson, 187 Perry street. 26d 246 70

WANTED—A GENTLEMAN OR A lady representative in Peterboro to handle Watkins' products. All or spare time. Fine opportunity. The J. R. Watkins Company, Department H7, Hamilton, Ont. 4d43 1495

WANTED TO RENT — A SMALL house in the north end of city, at once. Apply Examiner for address. 3d41 1283

WANTED — FURNISHED FRONT room, central; very light housekeeping privileges. Apply Box 1284 Examiner. 3d41 1284

WANTED TO RENT BY FIRST OF April 5 roomed housewith lights and conveniences. Apply Examiner for address. 3d41 1480

WANTED—GOOD HONEST BUSIness man with a little capital to go into partnership. For particulars apply L. K. Bosheff, Ontario House Port Hope, Box 98. 6d41 1470

LUMBER WANTED—A QUANTIty of 2 1-2 or 3 inch maple, ash, elm or birch; also a quantity of 1 inch maple, ash, birch or elm. Phone 1894J. 3d41 1287

GLASS OF SALTS IF YOUR KIDNEYS HURT

Eat less meat if you feel Backachy or have Bladder trouble.

Meat forms uric acid which excites and overworks the kidneys in their efforts to filter it from the system. Regular eaters of meat must flush the kidneys occasionally. You must relieve them like you relieve your bowels; removing all the acids, waste and poison, else you feel a dull misery in the kidney region, sharp pains in the back or sick headache, dizziness, your stomach sours, tongue is coated and when the weather is bad you have rheumatic twinges. The urine is cloudy, full of sediment; the channels often get irritated, obliging you to get up two or three times during the night.

To neutralize these irritating acids and flush off the body's urinous waste get about four ounces of Jad Salts from any pharmacy; take a tablespoonful in a glass of water before breakfast for a few days and your kidneys will then act fine and bladder disorders disappear. This famous salts is made from the acid of grapes and lemon juice, combined with lithia, and has been used for generations to clean and stimulate sluggish kidneys and stop bladder irritation. Jad Salts is inexpensive; harmless and makes a delightful effervescent lithia-water drink which millions of men and women take now and then, thus avoiding serious kidney and bladder diseases.

NOTICE

FURS REPAIRED AND RE-MODeled; ladies' and gents' coats relined, all kinds. Robes repaired; all kinds of collars and cuffs made, and put on cloth coats; trimmings made of all kinds; all kinds of white furs cleaned. We can also make all kinds of fur coats for children. Apply M. Shekter, 217½ Charlotte street. 12d49 1281

CANADIAN PACIFIC STEAMSHIPS LIMITED

ST. JOHN TO LIVERPOOL.
Mar. 2, Mar. 31 ..... Montcalm
Mar. 10, Apr. 8 ..... Minnedosa
March 17 ..... Melita
ST. JOHN TO GLASGOW.
Feb. 22, Mar. 29 ..... Pretorian
Mar. 4, Apr. 9 ..... Tunisian
Apr. 21 ..... Corsican
ST. JOHN—LIVERPOOL—GLASGOW.
Mar. 24 ..... Metagama
ST. JOHN—ANTWERP.
(Via Havre and Southampton.)
Mar. 11 ..... Corsican
April 1 ..... Scandinavian
ST. JOHN—SOUTHAMPTON—ANTWERP
Apr. 15 ..... Melita
ST. JOHN — BOSTON — HAVANA — KINGSTON.
Mar. 23 ..... Sicilian
NEW YORK TO LIVERPOOL.
March 28 ..... Emp. of Britain

ST. LAWRENCE SAILINGS

QUEBEC — CHERBOURG — SOUTHAMPTON—HAMBOURG.
May 3, May 30, June 27 .. Em. of Scotland
May 16, June 13, July 11 Em. of France
QUEBEC—LIVERPOOL.
May 26, June 23, July 21 ...Em. of Britain
MONTREAL—LIVERPOOL
May 5, June 2, June 30 ..... Montcalm
May 12 ..... Minnedosa
May 19, June 16, July 14 ..... Montrose
July 7 ..... Montclare
MONTREAL—GLASGOW.
May 6, June 3, July 1 ..... Metagama
May 13, June 17, July 15 ..... Tunisian
May 27, June 24, July 22 ..... Corsican
MONTREAL—SOUTHAMPTON—ANTWERP.
May 4, June 10 ..... Scandinavian
May 24, June 21, July 19 ..... Melita
June 7, July 5 ..... Minnedosa

FREIGHT ONLY
Approximate Sailing Dates.
ST. JOHN—LONDON.
Mar. 11 ..... Bosworth
ST. JOHN, N.B.—LONDON—ROTTERDAM.
Mar. 2 ..... Bothwell
ST. JOHN—AVONMOUTH.
March 11 ..... Dunbridge
ST. JOHN, N.B.—BOSTON—HAVANA—KINGSTON.
Feb. 25 ..... Montezuma
Freight Department Phone Main 6580

Apply Local Agents, or——
H. B. BEAUMONT, Gen. Agt., Pass. Dept., 1 King Street East, Toronto, Adelaide 2106.
CANADIAN PACIFIC RAILWAY, TRAFFIC AGENTS.

THE PRINTERS' STRIKE.

TORONTO, Feb. 17.—(Canadian Press).—Printers on strike here yesterday sent a message to the printers of Quebec, also on strike, assuring them of support.

UNIONISTS RETURN.

BELFAST, Feb. 17.— (Canadian Press.)—Number of kidnapped Unionists whose release was obtained by Michael Collins, reached their homes yesterday. They gave varying accounts of their treatment and stated that seventeen men remain in Antrim jail, from which they were released.

Easy To Try.

Why suffer the digging, twisting pains of backache? Solvax kidney tablets taken regularly surely relieve such troubles. Sold by Warne Drug Co., Ltd., who guarantee them to give satisfaction or money refunded.

Price 50 cents. Sent direct on receipt of price. Address Booth's Hyomei Co., Listowel, Ont.

CHANGE OF VENUE.

TORONTO, Feb. 17.—(Canadian Press.)— Justice Rose has granted application for change of place of trial of Sherwood and Erwood Upton from Napanee to Kingston. Fred Bryant will be tried at Napanee as arranged. Three are charged with the murder of Constable Beard at Napanee.

NOTICE TO CREDITORS

In the matter of the Estate of Wellington Herbert Bradley, late of the City of Peterborough, in the County of Peterborough, Manufacturer of Proprietary Medicines, Deceased——

NOTICE is hereby given that all creditors and others having claims or demands against the estate of the said Wellington Herbert Bradley, who died on or about the sixteenth day of December, 1921, at the said city, are required on or before the twentieth day of February, 1922, to send by post prepaid or to deliver to the undersigned Solicitor herein for the executors of the Last Will and Testament of the said deceased, their full names and addresses, and full particulars in writing under oath of their claims and the nature of the securities, if any, held by them.

AND TAKE NOTICE that after such last mentioned date the said executors will proceed to distribute the assets of the said deceased among the parties entitled thereto, having regard only to the claims of which they shall then have received notice, and that the said executors will not be liable for the said assets, or any part thereof, to any person or persons, of whose claim notice shall not have been received by them at the time of such distribution.

DATED this 17th day of January, A.D., 1922.

A. E. DIXON,
397 1-2 George Street, Peterborough, Ont
Solicitor for the Said Executors.
5d20 27 3 10 17.

CONSERVATIVES INTERESTED.

TORONTO, Feb. 17.—(Canadian Press.) — That the Conservative group in the Legislature is going to interest itself in the division of legislative grants between rural Public and rural Separate schools, was indicated yesterday when R. Cook, members for North Hastings, put question on the order paper asking for information pertaining to grants.

FOR SALE

10-Roomed House, part hardwood floors, steam heated; splendid lot and situation, 2 Mantels $10,500

TO RENT

House $75.00
House $50.00

—BY—

T. WALKER & CO.
163 Hunter St., W. Phone 1002

COTTON BAGS

TOMORROW is the LAST DAY of this Sale. Those who have not secured any of these Bags will do well to come early, as there is only a small quantity left. Ladies, you will not have another opportunity like this for some time to come. Those who have already got some know the big value in these. Those who have not, come and inspect our stock at

264 SIMCOE STREET
1d-1439

REAL ESTATE

6-Roomed Brick House, south end of city, conveniences, large lot, $2,600.00

7-Roomed Brick House, on Charlotte street, all conveniences, $5,650.00

New Brick Bungalow, all conveniences, including electric fixtures, $4,000.00

Frame Bungalow, 5 rooms, $2,300.00

10-Roomed Solid Brick House, district of Bennett & Barnardo, furnace, electric lights, hen house and good stable; 3 extra lots with this House, making it large enough for gardening purposes. This is a good buy. See us for price.

One 8-Roomed House, all conveniences, good condition; central.

Stewart Street North, 7-Roomed Brick House, all conveniences except furnace, good condition, $4,000.00

List your Properties with us. We have waiting clients for Houses and Farms.

We are headquarters for Hardwood Flooring, Trim, Sash, Doors and Bricks.

MORDEN & SPRY
Room 14 Phone 526
Bank of Commerce Bldg.
Office Open Saturday Afternoon and Evening.

FOR SALE 170 ACRES

Located in a fine section of the country, three miles from Peterboro, on the Keene road, convenient to school and church; 150 acres of this farm are under cultivation, 20 acres in pasture, with a spring; 40 acres newly seeded; all fenced with cedar rails. A good 8-roomed brick house with full cellar. First class bank barn 40 x 60 feet; frame horse stable, 30 x 60 feet, bricked inside, and cement floors. All the buildings are in good condition. Owing to the scarcity of help owner will sell at a reduced price. Reasonable terms. Apply to—

J. T. O'CONNELL & CO.
136 HUNTER STREET WEST
'Phones—Office 376, Residence 1359

TELEPHONE 790
WHEN YOU WANT YOUR
Piano and Organ Tuned
Player Pianos a Specialty.
ALL WORK GUARANTEED.
W. H. CUNNINGHAM
560 Weller Street.

Start an Account at the Beginning of the Year

¶ Interest at the Rate of 3½ per cent paid quarterly on Deposits of ONE DOLLAR and upwards.

¶ For sums of $100.00 and upwards invested for periods of one to five years, Interest is paid at 5 per cent to 5½ per cent, depending upon the term of Investment

¶ Your Account Is Solicited!

TORONTO SAVINGS & LOAN CO.
Office Hours 9 a.m. to 4 p.m. Saturdays 9 a.m. to 5 p.m.

MAIL EDITION

The Evening Examiner

IT HAS BEEN PROVEN THAT ADVERTISING LOWERS SELLING COST

PRICE THREE CENTS — PETERBOROUGH, FRIDAY, FEBRUARY 17, 1922 — PRICE THREE CENTS

News of Surrounding Towns and District

IN NORWOOD AND DISTRICT

Northumberland Chapter I.O.D.E. Gave Valentine Tea—Project Afoot For Public Library.

Social and Personal.

NORWOOD, Feb. 16.—On Tuesday afternoon the 40th Northumberland Chapter I.O.D.E. held an afternoon Valentine Tea in their rooms in the Armouries at which Mr. Wendt, principal of the Public School, gave a very interesting address. Tea was served from a table very prettily decorated with hearts and cupids. A pleasant time was spent by all who attended.

Death of Former Resident

Mrs. John Finlay, wife of the late John Finlay, passed away on Friday last, at the home of her son, Mr. S. Scott, Newmarket. The late Mrs. Finlay was 85 years of age, and a former well known and highly respected citizen of Norwood.

The funeral took place at Newmarket on Monday last.

Freda Nicol Dead

On Tuesday evening Freda, the fourteen year old daughter, of Mr. and Mrs. H. W. Nicol, passed away at the home of her grandmother, Mrs. Eliza Lillie at Wallaceburg. Deceased who had been suffering from diabetis for the last three years was a favorite with her many girl friends, who will regret to hear of her death.

Public Library

The Reeve has called a meeting for Thursday evering for the purpose of deciding whether the offer of $5,00.00 or more from the Carnegie estate shall be accepted or not for a Public Library.

Hockey

A hockey match played on the local rink between the Warsaw Juniors and the Norwood High School team, resulted in a victory for the home team the score being 10-1.

Personal Mention

Mr. Wm. Puffer went to Belleville, on Tuesday on business.

A number of young folks from the village attended the dance given by the Catholic Woman's League of Hastings on Tuesday night.

Mr. George Salome spent the week end in Toronto.

Mrs. J. Grant and daughter, Miss Edith, who have been visiting

(Continued on page 4.)

REINDEER FLOUR
Has no substitute in the opinion of the discriminating housewife.
Peterboro Cereal Co.

TEMPERATURE HIT A NEW LOW LEVEL.

Registered Twenty-Two Degrees Below Zero During Night and Twenty-One This Morning.

The lowest official temperature in Peterborough last night was twenty-two degrees below zero. At seven o'clock this morning the temperature was twenty-one degrees below. According to local official records this was the coldest night of the winter.

BROKEN HEARTS WERE MATCHED FOR PARTNERS

Pretty Valentine Social, and Largely Attended Dance With Large Number of Out-of-Town Guests.

HASTINGS NEWS.

HASTINGS, Feb. 17.—A pretty valentine social was held in the basement of St. George's Church which had been prettily decorated on Monday evening, Feb. 13th.

A large attendance of guests were kept in the best of humor by the entertaining numbers provided in the programme, and the dainty lunch furnished by the ladies.

Broken hearts were distributed to the ladies and gentlemen, who had to find the mate to their broken heart as partner at the luncheon table.

Mr. W. Plant officiated as chairman in hus usual efficient manner and the following programme was carried out most successfully.

Musical selection, Messrs. F. Blackburn, C. Foster and C. Blackout; chairman' address; chorus, "Sweet Roses that Wither"; song, C. Blackburn; cornet solo, Mr. Foster; recitation, Dora Hubbs; solo, Mr. Foster; song, "Dear Heart', by four girls; quartette, "The Sea is Britian's Glory"; song, Mr. Foster; instrumental, C. Blackburn, C. Foster, F. Blackburn.

Valentine Dance.

The Valentine dance given by the junior chapter of the I.O.D.E. was one of the most successful of the season and much credit is due the young ladies in charge.

The out-of-town guests were: Mrs. R. E. Birdsall, Mr. and Mrs. F. C. McRae, Miss A. Duffield, Miss F. McCleary, Miss R. Peacock, Miss

(Continued on page 5.)

CHARACTER SECONDARY TO WEALTH.

Money Has Most Influence on the World, Says Omemee Young People After Interesting Debate

News From Omemee.

OMEMEE, Feb. 17.—The February meeting of the W.M.S. of the Presbyterian Church was held last week at the home of Mrs. E. H. Mitchelll. Several new members were enrolled making a membership now, of twenty-three. After the usual opening exercises, conducted by the president, Mrs. F. G. Sandy, Mrs. H. Lamb read an interesting chapter from the study book. Short paragraphs were read by each member from a leaflet provided by the president. The roll call was responded to by a passage of Scripture, after which a dainty lunch was serveo by the hostess.

A Happy Time.

The A.Y.P.A. had an enjoyable time on Monday evening, the 13th when a debate was the main feature of the evening, the subject being "Resolved, that character has more influence on the world than money". Decision was given in favor of the negative side. The debate was most interesting and the debaters are to be congratulated upon the preparation of their arguments.

The annual meeting of the Emily Telehone System was held in the U. F.O. hall in Omemee. There was a fair attendance of subscribers and the chairman of the Board of Commissioners presided. The board is composed of J. R. Boate, Thomas Lucas and Moses Ruth. Mr. Ruth has held the office of secretary-treasurer since the establishment of the system, five years ago. The secretary-treasurer gave a report of the year's work, which was very favorable. Messrs. Milton Sherin and Thomas Harrington were the auditors for the year, and their report of the secretary-treasurer's books, which were found to be correct, was adopted.

The secretary-treasurer reported all debentures sold and all debts up to date paid off, leaving a balance in the bank of $14,500. Mr. J. M. McHardy of Peterboro, manager of The Bell Telephone Co's branch there, was present and addressed the meeting. Mr. Harris of Toronto, also addressed the meeting.

The selection of officers followed the old staff being appointed for another year. The Emily Municipal Telehone System is in a prosperous condition having 239 subscribers connected at Omemee with The Bell Telephone Co., which is giving them excellent service.

Pleasant Evening.

A very pleasant evening was spent in the basement of the Presbyterian

(Continued on page 4).

FORM EASTERN ONTARIO GOOD ROADS ASSOCN.

Delegates at Kingston Say Western Ontario Unduly Influencing the Government's Road Policy.

KINGSTON, Feb. 11.— (Special)—Before leaving for home yesterday the wardens and reeves of the counties represented at the meeting held here regarding the cost of provincial highways, met again and decided to form an Eastern Ontario Good Roads Association, for the purpose of protecting the interests of this part of the province for this purpose. A convention will be held in Kingston within a few months, when many aspects of good roads movement will be considered. It is recognized by many who have attended previous Good Roads Conventions in Toronto, that Western Ontario has been unduly influencing the Government's policy, and that the East must be organized in order to look after the welfare of the people.

It is claimed that in respect to mileage the West has dominated the whole programme, there being about twelve hundred miles of highway there, compared to less than six hundred miles in the east, which can only boast of a single trunk line that serves the purpose of a highway between Toronto, Ottawa and Montreal. Rather than the people of the counties through which it passes, and who are charged with twenty percent of the cost.

East Emily

EAST EMILY, Feb. 17.—Mrs. J. Blackwell, aged 80 years, a former resident of East Emily, and who had been living in Omemee for the past twenty years, died on Sunday, Feb. 12th in the Ross Memorial Hospital, Lindsay, after a lingering illness. Her husband predeceased her in July, 1920, and she leaves to mourn her loss two sisters, Mrs. G. Switzer, of East Emily and Mrs. Easter Fairbairn of Lindsay.

The funeral took place to Emily cemetery on Tuesday afternoon, the pallbearers being her six nephews, William Fee, John Fee, Samuel Fee, Wilbert Fee, Allen Fee and Lorn Wilson.

Mr. Patrick O'Donnel was a visitor to Peterborough on Saturday.

Mr. and Mrs. Wilfrid Jackson made a business trip to Peterborough on Saturday.

Mr. Eugiene Switzer and sister, Miss Ida, made a business trip to Lindsay on Monday.

Mr. M. Ruth was in Peterborough last week.

Miss Della Lowes has returned home after spending the past week at the home of Mr. W. Irwin of Omemee.

Mrs. G. Carew made a business trip to Peterborough last week.

Mr. Orion Boate spent the week end visiting at the home of Mr. and Mrs. G. McCague, of Port Hope.

Mrs. Thomas Doube and Miss Annie Doube spent last Thursday visiting at the home of Mrs. T. Caldwell in Peterborough.

Mesrs. Lawrence and Herb McGahey, of Lindsay, spent the week end visiting at the home of their sister, Mrs. Wilbert Fee.

Mr. Vincent Fee was a visitor to terborough on Saturday.

Miss Pearl Mitchell of Peterborough, spent a few days last week visiting at the home of her brother, Mr. K. Mitchell.

Mrs. Frederick Magee was in Peterboorugh on Saturday.

Mr. Lloyd Boate is having a sale of his farm stock and implements on Thursday, Feb. 23rd.

MANY FUNERALS IN MOURNING BELFAST.

Several Victims of Recent Outbreaks Buried With Orange Honors.

BELFAST, Feb. 16.— (Canadian Press.)—The City of Belfast to-day bore a mournful aspect. There were many funerals during the day of persons killed in the recent disorders. The processions in all cases were essorted by armored cars and lorries containing soldiers, while strong forces of police and troops occupied the danger zones through which the corteges passed.

Several of the victims were buried with Orange honors. There were no untoward incidents.

During the afternoon and evening the city was quiet, except for a sudden outbreak of firing late in the evening, which was quickly suppresed. There were no casualties.

Sir James Craig, the Ulster Premier, presided over a meeting of his Cabinet to-day, which afterwards issued a statement expressing appreciation for the restraint shown by the Loyalists of the six Northern Counties, and appealing for a continuance of "such praiseworthy conduct.'

WARM PRAISE FOR BALFOUR

Lloyd George Welcomes Great Britain's Representative at Washington Conference On Return.

Conspicuous Service.

LONDON, Feb. 16. Canadian Press.—At the beginning of his address of welcome in the House to-day, Mr. Lloyd George said that Mr. Balfour's friends wished to express admiration "for the way he behaved while away from home."

"We are prouder of him than ever," he continued. "The distinction and dexterity with which he handled the affairs of this country at Washington filled our hearts with real pride."

The Premier read a message of appreciation of Mr. Balfour's invaluable assistance and sympathetic appreciation from President Harding.

Mr. Lloyd George said that "statesmen who haggle have missed their vocation; they should be horse dealers."

Alluding to the situation in the Far East prior to the Washington Conference, Mr. Lloyd George continued:

"I am not exaggerating the dangers. There were whispered murmurs in the wind about preparations and projects, about what might happen here and would certainly happen there. Everywhere you heard those rumours and suspicions. The president of the United States rendered a service to humanity by taking up the situation in time and by dealing with it. As a result of that great conference which he gathered together, misunderstandings have been removed and suspicions not merely allayed but completely cleared away. The western sky is clear, and I used to be taught as a boy that when the skies lifted in the west a bright day would follow. I believe the same thing will happen here again. While the east is thick and dark with the clouds, the west is clear and the east will follow."

A Noble Achievement.

"I am delighted," he continued, "to thank the man who above all others helped to clear those skies. It was a noble achievement, and noble was the part Mr. Balfour took in it."

Declaring that Mr. Balfour declined petty measures, the Premier declared the result "is an agreement that pleased all parties. That is the best bargain—the only one that will hold. A bargain in which one party goes away displeased, especially in in international affairs, is one somebody will seek an opportunity of getting out of. It is because everyone is pleased that I believe in the permanence of this bargain. I believe it is one of the most conspicuous services rendered to the British Empire and to humanity."

The New Diplomacy.

The Premier said the old idea was that the best diplomatist was he who snatched the greatest apparent and obvious advantage either to national advantage or national ambition, or somt other motive, respectable or the reverse. He pointed out that none of these things could be said of the Washington conference, and that no such spirit animated the powers there assembled. They never were slaves to that preposterous fallacy that there was a fixed amount of damage to be go by somebody, and that if not nation go it another nation lost it.

He said he believed the foundations had been laid upon which great questions might be settled. "I believe also," he continued, "the question of naval armaments was settled, although everybody may not have got all he would desire. The land problems of the Far East, the naval problems of the Pacific, and less obvious, but not less really, the question of naval disarmament or naval diminution of arms in Europe, I believe have been settled.

SWEDEN TURNING FROM PROHIBITION.

Leaders of the Nation Believe Temperance Not Secured By Compulsion.

STOCKHOLM, Feb 16. Canadian Press. — Creation of a new organization, expected by its sponsors to have an important influence upon the development of the liquor question in Sweden—the National Society for Temperance without Prohibition was announced to-day.

The founders, who comprise a considerable number of Sweden's best known men, argue in their invitation for adherents, that temperance can be brought about by free will and moral suasion better than by obligatory measures.

Among the organizers who signed the invitation are Prof. Svente Arrhenius, the scientist, president of the Nobel Institute, Mrs. Hjalmar Branting, wife of the Premier, and Selma Lagerlof, Nobel Prize winner for Literature in 1909.

NO AGREEMENT WITH RUSSIA

France Merely Helping the Starving Population, Declares Poincare in Official Denial.

No Change Toward Soviet.

PARIS, Feb. 16. (Canadian Press—Categorical denial was made tonight to the Ministry of Foreign Affairs that any agreement has been reached by France with the Soviet Government in Russia, or that there had been negotiations or conversations with that object in view between M. Skobeloff, representative in Paris of the Russian Cooperative Societies, or General Ipstieff, who recently came to France to negotiate with French manufacturers and any representative of the French Government.

The story of the arrival at an agreement was said by the Foreign Office to be "a pure fabrication'. It seems to have originated in German newspapers, which recently declared that Karl Radek, of the Soviet diplomatic forces, and who recently has been in Germany, had been conferring with certain Frenchmen in the Rhineland.

Premier Poincare apparently did not anticipate an early understanding being reached with the Soviet Government when today in the Chamber of Deputies, referring to the negotiations which have been carried an recently by the French Cabinet with George Chitcherin, the Bolshevik Foreign Minister, concerning the French Red Cross entering Russia with relief for the famine-stricken people, said: "I may remark, although I have not been particularly touched with them, that Moscow telegrams have been rather kindly worded since I became Premier".

The members of the Chamber smiled at the Premier's words. "That does signify a change in our attitude toward the Soviet Government M. Poincare continued "That does not imply recognition of the Soviet Government. The French Government has helped war prisoners and civil prisoners in Russia, and now it will help the starving. That implies by no means, official recognition of the Soviet Government."

BRITISH AVIATORS KILLED.

MADRID, Feb. 16. — (Canadian Press.)—The funerals of the British aviators, Richardson and Milne, who were killed early in the week in an airplane accident, were held to-day.

PROBABILITIES.

Fair and cold, milder by Saturday.

Will Never Recognize A Republic In Ireland

Churchill Hopes For a Sensible Parliament Born Out of the Treaty — A United Ireland, and Both Nations Marching Along in Friendship.

No Rattling of Sabres.

LONDON, Feb. 16.— (Canadian Press.)—In moving the second reading of the Irish Free State Bill in the House of Commons to-day, Winston Churchill, Secretary for the Colonies, laid stress on the necessity of giving effect to the treaty by clothing the provincial government, as the treaty provides, with lawful powers and enabling it to hold an election at the earliest moment.

"It is the view of the Irish signatories of the treaty," he said, "that an Irish Republic had been set up by the Irish people at the elections and that the republic could only be converted into a free state by the decision of the people. We don't recognize the Irish Republic and never will."

The objects of the proposed election, added the secretary, were to secure an adequate constituent assembly, and "a fresh, normal, and, if I may say so, sensible parliament in Ireland."

Of the present Irish Parliament Mr. Churchill declared that it was not chosen because of the fitness of its members to govern, but because they were thought to be most obnoxious to Great Britain and men who hated England most. The Irish Minister must know where he stood. Some people felt they had waited too long already, but in any case the sooner an election was held the better. The success of Mr. De Valera at the election he characterized as an "ugly hypothesis."

If Treaty Repudiated.

"It is perfectly clear that the repudiation of the treaty by Ireland would free all parties from their engagements," the Secretary continued, "and the position of Britain, standing on the treaty and ready to carry it out if others were found on behalf of the Irish nation to do their part, would be a position of great moral, as well as undoubted material strength.

"The position of Southern Ireland, on the other hand, would be one of the greatest weakness and difficulty, absolutely isolated from the sympathy of the world and bitterly divided in herself. The position of Northern Ireland would be quite unaffected."

All the Government's information led it to feel that such an assumption as the success of De Valera was incorrect. "In any case," added the Secretary, "it would be a pity for us to go threatening and blustering at this stage and give the impression that the Irish people were being made to vote under duress or at the point of the bayonet. If this were indulged in it could afterwards be stated that the vote had been given under duress, tending to impair the authority of the decision."

Irish Not Bolshevist.

Alluding to the report of a coup d'etat to overturn the provisional government, Mr. Churchill said: "There are those who think that the provisional government may be overthrown by a coup d'etat and a red soviet government set up. The British Government does not think that at all likely, but if it were it is quite clear that a soviet republic would ruin the Irish cause for a hundred years, while not in any respect impairing the foundation of the British Empire or the security of Ulster. No people really are less likely to turn bolshevik than the Irish.'

Among laughter he paid tribute to their "strong sense of personal possession," and also, after the laughter had subsided, to Irish respect for women and religion, and declared emphatically: "In a peculiar sense they are the most sure and unyield-

(Continued on page 5.)

TEX RICARD FACES TWO INDICTMENTS.

Famous Promoter of Prize Fights Charged With Rape.

NEW YORK, Feb. 16.— (Canadian Press.)— The Supreme Court Grand Jury to-day returned two indictments aaginst George L. (Tex) Rickard, obxing promoter, charging him with rape in the second degree, assault in the second degree, and abducting two 15-year-old girls—Alice Ruck and Sarah Shoenfeld.

Twenty minutes later the man who had staged the Dempsey-Carpentier fight and other bouts appeared at the Criminal Courts Building with his lawyers and pleaded not guilty. The District Attorney's office announced that it would be content with the $10,000 bail furnished when Rickard was arraigned in Magistrate's Court last Saturday on a complaint preferred by the Society for the Prevention of Cruelty to Children.

Before leaving the courtroom, the internationally known sports promoter took occasion to deny reports current during the day that he had resigned as president of the Madison Square Garden Corporation and that John Ringling, circus man, would succeed him.

Earlier in the morning Rickard would say only that he would have a statement to issue within a few days.

Rickard was still apparently in good spirits when he quitted the building and declined to discuss the case, which grew out of alleged attacks on the girls both in the famous tower of Madison Square Garden—the home of Stanford White's room of mirrors that figured in the Thaw case—and in an apartment on West 47th street. For nearly a week evidence has eben laid before the Grand Jury. In the event of a verdict of guilty, a sentence of ten years could be imposed for any one of the three offences charged.

HOCKEY SCORES

Senior O.H.A.
Aura Lee 4, Granites 2.

Intermediate O.H.A.
Kitchener 1, Wiarton 0.
Midland 7, North Toronto 4.
Midland wins round 13 to 8.

Junior O.H.A.
Lindsay 5, Belleville 4.
Lindsay wins round 12 to 4.

Manitoba Senior League.
Winnipeg 7, Brandon 3.

Intermediate N.O.H.A.
Iroquois Falls 7, Cochrane 3.

A.A.H.A.
Canadian Soo 2, Eveleth 1.

Trent Valley League.
Campbellford 4, Havelock 1.

North Bruce League.
Allenford 2, Hepworth 0.

APEX

10 Inch Double Sided Phonograph Records

65c

MOST POPULAR DANCES

Somewhere in Naples
When Francis Dances
Ten Little Fingers
Songs of India
The Sheik
Ka-Lu-A
Dapper Dan
Baby Face

SONGS

When Francis Dances
I Hear You Calling Me
Mickey O'Neil
Mary O'Brien

INSTRUMENTAL SOLOS

Humoresque
Souvenir
Herd Girl's Dream
Traumerei
Spring Song
Monastery Garden

All the above are 10 inch double sided records and guaranteed to be superior in every respect to other records sold at a higher price. Why pay more?

The Sun Record Co. 210 Adelaide W. Toronto.

Your Body is a Poison-Factory

In the process of digestion certain poisons are liberated. Nature provides for their elimination by organs which function properly in the healthy body. Hence the necessity of eating in Winter an easily digested, nutritious, well-balanced ration like

Shredded Wheat

With HOT Milk

Does not overburden the eliminating organs, but actually assists them in keeping the blood-stream pure, rich and healthy. Eat the right kind of food and you will not "catch cold." Two Biscuits with hot milk make a warm, nourishing, satisfying meal. Ready-cooked and ready-to-serve.

The Evening Examiner

PHONES—Editorial, 1601. Business Office, 1600. Private Branch Exchange to all Departments.

The Examiner is a member of the Audit Bureau of Circulation.

The Daily Examiner, published every lawful evening. The Peterborough Examiner, Limited. Office, 419 George Street.

The Weekly Examiner, published Thursday morning.

The Subscription Price of The Daily Examiner is $6.00 per year, delivered in the City; Out of Town Subscribers by mail $4.80 per year; that of The Weekly Examiner is $1.50.

U. S. REPRESENTATIVES.

Special U. S. Representatives—W. H. Stockwell, 629 People's Gas Building, Chicago, Ill.

New York—Chas. F. Miller, 225 Fifth Avenue.

Advertising Rates on application.

R. M. GLOVER, Managing Director.

FRIDAY, FEBRUARY 17, 1922.

THE ROAD QUESTION.

Criticism of the roads policy of the Ontario Government should be directed not so much at the cost of the roads, but as to their quality. There is reason to wonder whether or not the Province has wasted money in making roads that excellent as they may appear when completed may not stand up under the ever increasing motor traffic they will be expected to carry. Traffic conditions today are not what they were ten years ago; a road that would have given excellent service when automobiles were not numerous would not last very long under modern conditions. And it is doubtful whether the expenditure on some of the highways under Mr. Biggs' scheme can be justified. They were good roads when completed, so far as appearances went, but if they have been built solidly enough to last it will be a surprise to many people. Permanent roadways seem the only solution. The initial cost is greater, of course, but they last, and they are cheaper in the long run. The wisdom of building any other kind in the face of the traffic they will have to carry is open to question.

HELPING HEALTHFUL RECREATION.

Local people who were inclined to object to the leasing of Riverside Park to the Peterborough Amateur Athletic Association, to be operated as an athletic ground, should notice how they do things in Toronto when it is a matter of encouraging healthful recreation. At the request of the Sportsmen's Patriotic Association, an organization of gentlemen interested in sport, which has done great work during the war and ever since, the Board of Control has decided to recommend to the Council the erection by the city of an athletic stadium to seat 16,000 people. The plant is expected to cost $150,000, and the estimated revenue from fees each year is $20,000, which would easily meet the carrying charges. The stadium, it is presumed, would be used for amateur baseball, lacrosse and football, and would be a decided boom to the athletic organizations of the Queen City. Official Toronto has long ago recognized the desirability from a community viewpoint of fostering sport as much as possible, with the result that the city has a record number of free skating rinks, hockey cushions, toboggan slides, ball grounds and bathing beaches. A civic stadium is another evidence of the progressive policy of Toronto in this regard.

THE REFORESTATION PROBLEM.

It was encouraging for those who have been urging the necessity of a vigorous policy of reforestation in Ontario to note that both C. F. Swayze, Labour member for Niagara Falls, and R. M. Warren, U.F.O. member for Renfrew, who opened the debate on the address in reply to the Speech from the Throne in the Legislature, both dealt at some length with this important question. Mr. Swayze declared that the timber heritage of the Province was being squandered, and that some such system as in force in Germany, which decreed that for every tree cut a tree should be planted, should be adopted in Ontario. Mr. Warren showed how a start could be made in replanting cut-over areas. Premier Drury in an address a short time ago spoke along similar lines, and left no doubt as to his opinion of the need for action. Apparently his followers are of the same mind, and under the circumstances the people of Ontario are justified in looking to the Government to speedily launch an aggressive reforestation policy. Too great a share of the expense should not be placed upon the municipalities—the problem is undoubtedly a Provincial one and should be handled by the Ontario Government. The present session should not be allowed to terminate without some definite steps being taken to meet the situation.

A BIG YEAR'S BUSINESS.

The annual meeting of the Security Life Insurance Company this week was marked by the splendid financial statement presented to the shareholders, which indicated a big year's business. The Security Life, which is the only Canadian company issuing exclusively non-par insurance, had a gross premium income for the year of $139,656, an increase of $27,008 over the preceding year. Interest on investments, rents, premium on capital, profits on sale of investments and the balance brought forward from the previous year brought the total available for distribution up to $490,646. After meeting all the expenses of management, taxes, etc., there was a surplus of $363,800 to be carried forward into the current year.

Following is a comparison of the principal items of the report with those of the previous year:

	1921	1920
Gross premium income	$139,656.00	$112,648.00
Interest income	15,693.00	11,710.00
Assets	443,651.00	300,015.00
Policy reserves	314,988.00	222,329.00
Gross surplus excluding capital	122,732.00	75,003.00

The gain in insurance in force was 68 per cent. of the new insurance issued, while the total death claims amounted to $19,215, against a provision of $40,188 made for the year. So satisfactory was the whole report that it is not surprising to find that the retiring Board of Directors were all re-elected.

THINKING NATIONALLY.

Judging by the tone of references in papers from Eastern Canada, no particularly good feeling has followed the attacks of some Ontario papers on the deputation that appeared at Ottawa urging that the Intercolonial should continue to be operated as a road to develop the Maritime Provinces, and that its identity should not be lost from absorption by the National system.

An Ottawa correspondent of The Toronto Star, for instance, claimed that the deputation from the east came to the capital for the express purpose of levying political blackmail, and reminded them that they "are the worst equipped for playing it with success. "After the next redistribution their political power will be considerably less than half the strength of either Quebec, Ontario or the West, and their proportionate weakness will steadily increase. If they set this fashion, the West or Ontario may imitate it with demands which the Maritime Provinces acutely dislike. What if Ontario and the West combined to insist that in order to save paying heavy freight rates, Portland should be made more use of as a winter port?"

The Halifax Chronicle replies with a stinging rebuke, directed at the Toronto press in particular, charging that in spite of all they have to say about "thinking nationally," they have neither the capacity nor the desire to do so themselves.

The Chronicle holds that if these papers were concerned with real national development, they would have lent their support "to the proposal for the restriction of the British Preference to imports through Canadian ports. That proposal, however, found little if any support from that section of the country. They cared nothing for the interests of the ports of Halifax and St. John, so long as they found it more advantageous to do their business through New York or Boston. Now we have the threat handed to us openly, that if we do not bow down before the Toronto idol, Ontario and the West will combine to build up Portland, Maine, and put the Atlantic ports of Canada out of business."

The Chronicle also goes on to point out that during the time of the war the harbor of Portland was of no use to Canada, whereas "the value of the Atlantic ports of Canada was demonstrated during those five and a half fateful years in a way which the people of Canada should never forget."

There is always the problem of getting the people of a nation the size of Canada to think nationally.

It is so much easier for us to think of the community in which we live; of the building of a road or something that will bring more trade to our own town and take it away from some other place; of the perfecting of an educational system where our own children are concerned. But when it comes to the problems of the people down on the Atlantic coast, of the development of their harbors, of the turning of business to them instead of Portland, Maine, it becomes quite a different matter.

As a matter of plain truth, it takes a big man, and a big community to think and act nationally. It means the elimination of the parochial point of view, the pruning of local selfishness and the putting up in its place of a vision big enough for Canada, east to west, to get in on it.

Thinking nationally is not a very great problem, but acting nationally is—so great, in fact, that few people have arrived at the stage where they are big enough to do it.—London Advertiser.

EDITORIAL NOTES AND COMMENT.

Prosperity is just around the corner.

But it felt yesterday more like as if it were Labrador that was just around the corner.

The days are getting longer, but so is the coal bill.

Nova Scotia is troubled with ghosts, while Quebec seems to get along pretty well with its spirits.

The debate in the Legislature is now well under way. It is to be hoped that the promise that it is to be cut shorter than usual this session will be kept.

Men's trousers are to have no cuffs this year. And a good many men will be lucky if cuffs are the only things missing.

Mr. Warren's remarks in regards to the Hydro and big cities shows that the member for Renfrew needs to broaden out.

And now they expect Mr. P. C. Larkin to have the cattle embargo removed. It looks as if the new Commissioner will be a busy man if he tackles everything that is being laid out for him.

LITERARY GEMS.

A COURSE IN WIFEHOOD.

Of the realities and difficulties of married life, of the science of raising and educating children, not one American girl in a thousand is ever taught anything. No doubt the bright ones learn from experience. No doubt many of them are brilliantly successful wives and mothers in spite of everything. But America leads the world in divorce, it has a very high infant death rate, and it also, we are told, has the worst home cooking in the world. Would a four-year high school course in the business of being a wife remedy these things? Students of the subject seem to think it would help.—Los Angeles Times.

Pointed Paragraphs

CRISP COMMENT

Be content with what you have: never with what you are.—Youths' Companion.

We never knew that China had a cabinet until it resigned.—Columbia Record.

Any man who agrees with his wife can have his way.—Newspaper Enterprise Association.

The way to start a fight in the Senate is to give it a peace treaty.—New York Tribune.

What would any town be without its newspapers, or without its advertisers?—Orillia Packet.

Any man may make a mistake, but only a fool will keep on making it.—Youths' Companion.

Mr. De Valera will never be in his real element until he gets into the United States Senate.—Columbia Record.

Christmas is gone, but there is no reason why its spirit should not continue indefinitely.—Indianapolis Star.

Don't try to kill two birds with one stone. Use a shotgun.

Most men know more about women than women know about themselves.

Also, the sidewalks were found to be no softer than when there was no ice on them.

When you find the truth in your way you may be sure that you are on the wrong side.

The trouble with the money you give people for charity is that it brings them right back for more.

Some people are too good to be interesting.

Graft often goes about disguised as a business opportunity.

Love's young dream has been known to develop into insomnia.

THOUSANDS of people owe their present good health and cheerfulness to Dr. Caldwell's Laxative Syrup Pepsin. Mr. James Gaetano of 34 Regina St., London, Ont., had constipation and stomach trouble for years. After a few doses of Dr. Caldwell's Laxative Syrup Pepsin he finds himself better, and both he and his wife are now glad to tell others to use it.

DR. CALDWELL'S
LAXATIVE SYRUP PEPSIN
FOR CONSTIPATION

The formula of Dr. Caldwell's Laxative Syrup Pepsin is on every package. Your druggist sells it and a dose costs less than a cent. There is no better medicine for constipation, biliousness, headache, feverishness and to ward off a cold.

HALF-OUNCE BOTTLE FREE

Few escape constipation, so even if you do not require a laxative at this moment let me send you a Half-Ounce Trial Bottle of my Laxative Syrup Pepsin FREE OF CHARGE so that you will have it handy when needed. Simply send your name and address to Dr. W. B. Caldwell, 21 Front Street, Bridgeburg, Ont. Write me today.

Voice Of The People

FOOD OF WILD FOWL.

Editor Examiner:

Dear Sir:—Noting that you have always seemed interested in and willing to give space to anything connected with the conservation of game of the enforcement of the game laws, I would ask you to give space to this letter which I hope may do something to re-assure those people who are worried over the supposed depletion of the food supply of our migratory wild fowl.

About six months ago a meeting of the Peterboro Fish and Game Association was held and, the same week, a meeting was held in Keene to organize a similar organization. At both meetings, complaints were made regarding the depletion of the food supply of wild ducks in Rice Lake and my name was mentioned as the offender.

I was impressed by the frank and sportsmanlike attitude of the gentlemen who supported these charges who, when convinced of their error, freely admitted that they had been careless in neither investigating the accuracy of their information nor the reputation of their informant. So, not wishing to unnecessarily embarrass these gentlemen, I refrained from bringing the matter prominently before public attention, and merely asked for an opportunity of explaining the matter at the next meeting of the Peterboro Association and the promised meeting of the proposed Keene Association.

However, no such occasion has yet occurred, and the fact that I have given the same amount of publicity to refuting these charges that was given to the charges, appears to have led certain possibly well-intended but certainly mis-informed parties to freely and enthusiastically express the opinion that I was not anxious for a fuller discussion of this matter.

While I would not ask for sufficient space to discuss this matter in detail, I would say that I am sure there is not an intelligent local sportsman who has given any serious attention to the matter but who realizes that my business of gathering and distributing the seeds and bulbs of certain wild-duck food plants from Rice Lake is not depleting the local food supply of the wild-ducks in the least. On the other hand, I might mention that I have had the active support and co-operation of the Seed Branch of the Department of Agriculture, the Parks Branch of the Department of The Interior, the officials connected with the enforcement of the Migratory Birds Convention Act, The Commission of Conservation (during the existence of that body), the Ontario Game and Fish Department, the Ontario Sportsmen's Fish and Game Protection Association, the Essex County Wild Life Association (two of whose officers, Messrs. Jack Miner and F. H. Conover, have continent-wide reputations for their work in connection with the conservation of wild-fowl), and practically every prominent game conservationist and sportsman in the province of Ontario.

Concluding with the assurance of my willingness to discuss this matter in detail with any individual sportsman or body of sportmen who may be worried over the depletion of the food supply of the wild-ducks, and thanking you for the space allowed me,

Yours very truly,
ROBERT CAMPBELL.

Keene, Ont., Feb. 15, 1922.

Wise and Otherwise

A position is merely a job watching somebody else work.

For that matter, the proof of the janitor is in heating.

One is born every minute; but, hang it, somebody has to pay the taxes.

The nations must bill and coo, or delete the coo and be content with the bill.

Anthracite might be cheaper if they would omit the treatment that makes it fire-proof.

When a chronic failure whines that he is doing his best he usually means his best friends.

It may be th the art of dancing is deteriorating, but the camel walk is a long step forward.

It may be that the art of dancing China to know that those who are frisking her pockets are friends.

"World Needs Jobs"—Headline. A few Jobs might help some, but the urgent need at present is a Moses.

When a country doctor dies, the people gather to pay their respects; but they consider their doctor bills paid.

Somehow, the Conference reminds us of Paul's lament that when he would do good, evil was ever present with him.

When the gods wish to make an ass of a man, they just give him a little authority and let nature take its course.

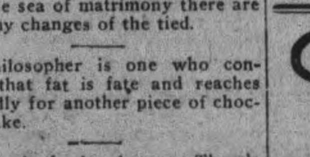

On the sea of matrimony there are too many changes of the tied.

A philosopher is one who concludes that fat is fate and reaches resignedly for another piece of chocolate cake.

Peace hath her heroes. There's the merchant with an over-due note who smiles when a customer says: "Charge it, please."

If Government wishes to break up the tobacco trust, it might limit the selling price and add another revenue stamp or two.

While training officers, wouldn't it be a good idea to add a course in fine manners in order to prepare a few submarine captains?

No doubt the world will applaud when the girls let their hair grow out. Samson brought down the house when his hair got long again.

Two classes of people have fires; those who have no insurance and those who are accused by the neighbors of burning it for the insurance.

When a man is tried for being lit, it is probably all right to call it ligitation.

There are 3,167 nautical miles between New York and Liverpool.

ECZEMA You are not experimenting when you use Dr. Chase's Ointment for Eczema and Skin Irritations. It relieves at once and gradually heals the skin. Sample box Dr. Chase's Ointment free if you mention this paper and send 2c. stamp for postage. 60c. a box; all dealers or Edmanson, Bates & Co. Limited, Toronto.

Game Traps!

TRAPPING SEASON OPENS MARCH 1st

There is real good money in trapping at present prices of skins.

We sell the right trap, with chain, for muskrats, at prices that are right.

Call and get our prices.

AXES! AXES! AXES!

Men, here is your chance—All our $2.00 and $2.25 Axes to clear at each $1.49

Peterboro Hardware Co., Ltd.

Character Secondary

(Continued from Page 3)

Church on Tuesday evening the 14, when the Ladies' Aid held their annual entertainment. A short programme was given, after which a jolly time was spent in a couple of contests. Refreshments were served at the close. The proceeds amounted to about $27.00.

Personal Mention.

Mr. Geo. Balfour of Lindsay visited his brother, Mr. Gabriel Balfour in town last week.

Mrs. G. N. Earl, was in Lindsay on business last week.

Mrs. F. Somers has returned to her home in Toronto, after a pleasant visit with her sister, Mrs. A. Weaver.

Mr. L. A. Southworth was in Toronto on business last week.

Misses Mabel Perritt and Beatrice Shea were the guests of Mrs. W. Browne, over Sunday.

Mr. I. P. McNabb of Peterboro was in town on business Tuesday.

Mrs. Reuben Bradley has returned home after spending a few days with friends in Toronto.

Mrs. Thompson of Reaboro was the guest of her niece Mrs. Armstrong Windrin last week.

Mr. Albert Mills, of Bobcaygeon visited his sister, Mrs. William Magee in town on Saturday.

Mr. J. Bingham, of Peterborough was a business visitor in town this week.

Miss A. Nicholson of Monaghan is visiting at the home of Mr. and Mrs. Arthur Williamson.

Mrs. Robt. Ford has returned home after a pleasant visit with her brother at Havelock.

Mrs. J. J. Magee is visiting with relatives at Bobcaygeon.

Mr. William Lamb, of Peterboro was in town on business Tuesdap.

Mr. Ira Rehill was a visitor in Lindsay on Saturday.

Messrs. Harold Cunningham and N. Clement visited friends in Peterboro on Sunday.

Mr. R. J. Adams has recovered sufficient after his operation in the Nichols Hospital, Peterboro, to be removed to his home, where he is steadily improving.

The Pigeon River Ministrels intend showing again in coronation hall, Friday evening, with a change in programme.

Mr. R. Kidd of Belleville is the guest of his aunt, Mrs. O. G. Williamson.

Mr. F. G. Sandy, M.P.P., accompanied by Mrs. Sandy, went to Toronto on Monday evening to be present at the opening of Parliamet on Tuesday.

Mr. Holtnorth, of New York was the guest of Mr. and Mrs. T. B. Laidley. last week.

Mr. Bert Hume, who received the praise of everyone on the excellent decorations and painting of scenery in Coronation Hall last year, has again brought honor to himself by having been selected from several other decorators to paint new scenery for the Grand Opera House, Peterboro, which work he will commence on Monday next.

Laid At Rest.

The funeral of the late Mrs. John Blackwell took place on Tuesday from the Ross Hospital, Lindsay to the Methodist Church, Omemee, where service was held, and afterwards proceeded to Emily cemetery. The deceased has been confined to her bed for several months, but her death came quiet suddenly. The services were conducted by Rev. Mr. Stillman and Rev. Mr. Kennedy. The late Mrs. Blackwell is survived by an adopted daughter Mrs. James McQuade of Omemee, also two sisters, Mrs. Charles Fairburn of Lindsay and Mrs. Gabriel Switzer of Emily. Her husband predeceased her a short time ago. Some of those from a distance who attended the service were: Mrs. Bell of Peterboro, Mr. and Mrs. J. Fairburn, Mrs. Braden of Lindsay, Mr. and Mrs. Bellany and daughter of Lindsay.

ITS LIKE PUTTING IN EXTRA BEEF

Bovril will make the greatest difference to the excellence of your cooking. The flavour and nourishment of every entree, soup and gravy are wonderfully improved and enriched by the simple addition of a spoonful of Bovril. It contains the goodness of the beef.

BOVRIL

In Norwood And District

(Continued from Page 3.)

friends in town, for the last week, returned home to Clarina on Wednesday.

In Richard Lees, Pubilc School, Inspector, was in the village, this week.

Rev. Mr. Wesley has returned home from Coldwater.

Mr. and Mrs. Richard Dean were in Peterboro on Sunday, visiting their son, Mr. Clive Dean, who is in the Nicholls Hospital.

Mrs. Isaac of Havelock, was a recent guest at the home of her sister, Mrs. George Salome.

Mr. Thos. McClure has returned to Peterboro, after visiting his son, Mr. Harold McClure.

Canada's Favorite Pipe Tobacco

OLD CHUM

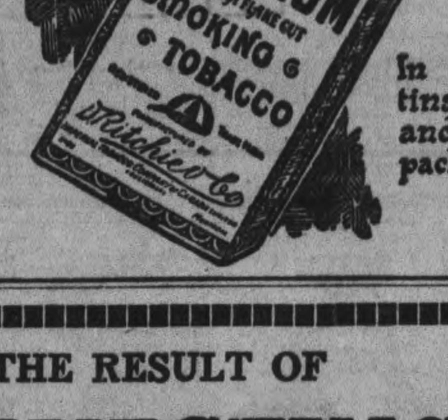

In tins and packets

The Tobacco of Quality

SUCCESS IS THE RESULT OF

WISE INVESTING

In the ladder of financial success, the first step is to earn; the second to save, and the third to make the savings earn for their owner.

Many men feel that 5% coupled with safety of principal is the limit of returns of an investment, and it is if you have a fortune to invest. But if you wish to acquire riches, your money must be given a chance to make big money.

Never has there been such opportunity as there is today, for investment in the OIL industry.

If you have but little money and want to build a fortune or acquire a competency, give your each $100 a chance to earn $10,000, and you will be on the right road to success.

No other industry offers the small investor so quick or such enormous returns from his investment.

20% IN CASH DIVIDENDS WERE PAID TO OUR STOCKHOLDERS DURING 1921, AND A SMALL AMOUNT OF TREASURY STOCK WILL BE SOLD AT PAR VALUE, $1.00 PER SHARE, TO DRILL A NUMBER OF WELLS ON THE COMPANY'S EXTENSIVE HOLDINGS IN TEXAS. Until this allotment has been sold, applications will be accepted, ¼ cash and balance payable in three equal monthly payments. Remittances from CANADA will be accepted at par without any charge for exchange.

GREAT SOUTHERN OIL CORPORATION
308-9 Mason Building
Houston - - Texas

Gentlemen,—
Without obligation on my part please mail me literature about investing for profit in the TEXAS OIL FIELDS.

Name ....
Address ....
City .... State ....

One 20-acre tract in the TEXAS OIL FIELDS has produced 8,025,000 barrels of oil, or about $15,000,000 for its owners. We own leases on 36 different tracts in Texas, a total of 7,000 acres.

Successful development will make thousands of dollars for every stockholder that buys stock NOW.

This allotment of 50,000 shares at the original price of $1.00 per share is to complete the fund for development.

GREAT SOUTHERN OIL CORPORATION
308-9 Mason Building.
HOUSTON, TEXAS

10d-8-10-13-15-17-20-22-24-27-1

ROYAL YEAST CAKES
MAKE PERFECT BREAD
AN IMPORTANT PRODUCT OF CANADA

Bread is the finest food on earth- the one food that everybody eats-that everybody likes, and that agrees with everybody.
Bread made in the home with Royal Yeast Cakes tastes better, keeps fresh longer, and is more nourishing than any other-

INCREASE CHARGES ON BRITISH SHIPS.

Suspect German Influence Behind Portuguese Legislation.

LONDON, Feb. 16. — (Canadian Press).—Questioned in the House of Commons to-day regarding increased charges on British ships entering Portuguese ports, Cecil Harmsworth said representations had been made to the Portuguese Government, calling attention to the injury its legislation would have on British shipping. Rotaliation in the form of increased charges on Portuguese ships entering British ports was impracticable, he said, in view of Articles XIII. and XIV. of the Anglo-Portuguese Treaty of 1914, which provided for reciprocal favorable treatment in shipping matters. He believed no useful purpose would be served by a deputation, and he would communicate to the questioners a copy of a letter in which the Government's attitude was fully explained.

Mr. Harmsworth understood that British ship-owners were required to pay duties in gold, but he declined to answer a question as to whether German capitalists were behind a movement to purchase Portuguese shipping and whether that had anything to do with increased duties.

Influenza
You Need Wincarnis

Only those who have suffered from Influenza can fully know the awful state of weakness and exhaustion that follows in its train. You feel lifeless, melancholy, mean and utterly miserable—and you are in that condition liable to contract Pneumonia.

IT is at such a time as this you need the revitalizing influence of WINCARNIS, for you must get new blood, new strength, new vitality, and you must get it quickly. WINCARNIS is just the tonic for you.

WINCARNIS contains just those mineral salts which your impoverished system lacks, viz., Iron, Manganese, Sodium, Potassium, Phosphorus. These, together with the extract of Beef and Malt and the Wine, are combined in one wonderful health-giving tonic medicine. Remember, WINCARNIS is a Tonic, Restorative, Blood-maker and a Nerve Food, and is recommended by thousands of Physicians all over the world.

Get WINCARNIS to-day, and quickly get back your strength again.

WINCARNIS

At all druggists. Price $1.50 for 16 oz. bottle.
Proprietors: COLEMAN & CO., LIMITED, NORWICH, ENG.
Canadian Office: 67 Portland St., Toronto.
Frank S. Ball, Resident Director.
166

BE SURE OF YOUR PROPERTY AT ALL TIMES

The difference between feeling sure—and uncertainty—is the COST of a Fire Insurance Policy which PROTECTS!

Peace of mind is worth ten times the price of a Fire Insurance Premium.

See us about your Fire Policy at once.

DAVIS-THOMPSON CO., LIMITED
INSURANCE & GENERAL AGENCY.
433 GEORGE STREET PHONE 40

Will Never Recognize, etc.

(Continued from page 3)

ing opponents of the withering and levelling doctrines of Russia."

Launching into a fervent appeal to the House not to delay the bill, Mr. Churchill pictured the dire consequence of "enabling dangerous men to work out schemes of slaughter in subterreanean secrecy, to undermine and overturn the government which is faithfully endeavoring to keep its word to us."

Describing the position of Ulster as of unshakeable strength, both military and moral, he again referred to the difficulties of the provisional government and surveyed the present situation throughout Ireland, the elaborate and terrible consequences involved in the re-conquest of the country, which the Government would have to face if the treaty fell through, and ventured a forecast of the developments of the coming months.

Forecast of Developments.

He thought the bill would be passed within the next month, that Irish elections would be held in March or April, that the Free State Parliament would assemble and formulate a constitution, probably in May or June, and then that there would be final confirmation in the Imperial Parliament in June or July. He admitted there was some doubt of the strict wording of the treaty, whether the period of option allowing Ulster to come into the treaty begins with the passage of the present bill, or dates from the final confirmatory act of the Imperial parliament.

The ministers of the provisional government held that the option began with the passing of the present bill, but in a spirit of fairness, had agreed to waive that construction and allow the option to run from the confirmatory legislation of the British Parliament. Meanwhile, Ulster stood wholly unaffected by British legislation, and therefore it could not be until July or August that the boundary commision could begin its complicated and lengthy work, which was not likely to be concluded until October or later.

The Right Hon. Sir Frederick Branbury, Unionist, interjected: "Everybody in Ireland will be dead by then; they will have killed each other."

"Then our task would be greatly simplified," responded Mr. Churchill.

Boundary Meeting Premature.

Reviewing events, the Colonial Secretary expresesd the opinion that the meeting between Sir James Craig, the Ulster Premier and Michael Collins, head of the provisional government, had been premature so far as the boundary was concerned, but it had been useful in the matter of the boycott. It might prove that the new parliament and the government coming into existence in Ireland would have a more reasonable complexion than the present Dail Eireann, and that then, passionate and delicate questions like the boundary which might be discussed with greater chances of success than at present, when the supporters of the treaty were exposed to the bitter reproaches of De Valera and his extreme adherents, and when 'a renegade Englishman like Erskine Childers in doing his best to poison the relations between the Irish people and their chosen leaders."

"Let us have an election and see what comes of it," he exclaimed, "then make up our minds what it is best to do."

Guarantees For Ulster.

Arguing that Ulster still held a strong position, he pointed out that England was bound to the treaty. 'But," he added, "if we saw Ulster maltreated and mutilated by the boundary commission so that she was no longer an Irish economic entity, we should be bound to reconsider her whole economic and financial position. Not only should we defend every inch of Ulster's soil under the treaty, as if it were Kent, but we should be bound to take special measures to secure that Ulster is not ruined by her loyalty to us."

In conclusion, Mr. Churchill thought that there had been a setback, but the situation was being repaired and restored. Taking the view that Imperial interests sought both the unity of Ireland and the unity or the Empire, he said:

"We could help Ireland to the former if Ireland helped us to the latter and we should be willing to help Ireland in proportion as she helped us. For generations we have been wandering and floundering in the Irish bog, but in this treaty we believed we act our feet in a pathway, which has already become a causeway, a narrow, but firm and far-reaching causeway. Let us march along it with determination and circumspection, without losing heart or faith, hoping at no distant day to find on our side Ireland a united nation and friend."

Broken Hearts

(Continued from page 3.)

J. Laing, Miss R. Henderson, Miss Mary Barry, Messrs. F. Giffin, J. Puffer, N. King, A. Kempt and Dr. Green of Norwood; Miss M. Walsh, Messrs. E. Hawthorne, G. Edwards, R. Soden and Dr. Marshall of Peterboro; Miss R. Baker and Mr. Robson, of Lindsay; Miss Effie Honey, Messrs. R. Merrills and H. Leonard of Warkworth; Miss E. Smith, Mr. F. Moore and Mr. B. Kerr of Campbellford; Mr. Claypon of Belleville; Mr. Paul La Ruse of Quebec; Mr. and Mrs. W. A. McMaster and Mr. C. Dinnes, of Toronto.

From town and district: Dr. and Mrs. DeLamatter, Mr. and Mrs. J. J. Collins, Mr. and Mrs. A. B. Spellman, Mr. and Mrs. L. E. Kelley, Mr. and Mrs. J. Baker, Mr. and Mrs. A. V. German, Mr. and Mrs. W. A. Baker, Mr. and Mrs. A. U. Bailey, Mr. and Mrs. V. H. Fisher, Mr. and Mrs. J. F. Jones, Mr. and Mrs. W. M. Fowlds, Mr. and Mrs. A. B. Smith, Mr. and Mrs. W. Burkholder,

For Tired Feet
The Original Product
BAUME BENGUE
Beware of Substitutes
RELIEVES PAIN
$1.00 a tube, at your dealer's, or by mail
THE LEEMING MILES CO. LIMITED, MONTREAL

Mr. and Mrs. A. E. Spooner, Mr. and Mrs. J. M. Thompson, Mr. and Mrs. W Humphries, Mr and Mrs. F. Lynch, Mr. and Mrs. J. Oliver, Mr. and Mrs. E. B. Laing, Mr. and Mrs. W. Spellman, Mrs P. M. Howard, Mrs. C. H. Wilkinson, Mrs. R. Walsh, Mrs. W .Turner, Mrs. W. West, Mrs. Mrs F. W. Fowlds, Mrs. J. Orshaw, Mrs. G. Kerr, Mrs G. Lawson, Mrs. Dodd, Mrs. J. Cruckshanks; The Misses E Fowlds, G. Kelley, H. Chapman, M. Spears, L. Walsh, F. Stewart, M. Lambert, K. Lambert, M. Spooner, J. Wilcox, E. Barry, M. Cruckshanks, K. Howard, M. Walsh, B. Hill, N. Anderson, G. Coughlan, R. Langley, O. Keogan, D. Plant, M. Walsh, L. Montgomery, P. Parker, H. Wood, R. Brooks, G. Stevenson, M. Brooks, M. Armour, J. O'Neil, K. Barry, A. Langley, J. Berry, Misses Jones; Messrs. F. Masterson, J. F. McCarthy, C. Fowlds, R. Walsh, P. Bailey, A. Spellman, R. Chapman, J. Howard, C. Runnels, J. English, W. Whitred, W. Tate, B. Richardson, C. Burnbacker, G. Overland, G. Beamish, B. Blake, P. Walsh, W. Armstrong, W. Noonan, T. McMullen, Joe Lamey, J. Lamey, T. O'Neill, F. Barry, D. Dunlay, C. Hart, L. Anderson, J. Gould, A. Montgomery, A. Jonnson, B. Lamey, H. Noonan, B. West, G. McMaster, H. Johnson, J. Keogan, C. Lynch, B. Lynch, G. Brown, K. Kennedy, S. Stevenson, J. Barry, and may others.

Meeting of Shareholders.

A meeting of the shareholders and others interested in th National Cooperage Plant was held in the Council Chamber, Hastings, on Tuesday afternoon, February 4th.

There was a good attendance, and every one was satisfied with the progress of the company.

President Lickley explained that the meeting was called to hear the report of the deputation composed of Messrs. W. P. Plant and R. C. Doxsee, who spent a couple of days in Windsor last week inspecting the machinery for the plant in course of construction.

Of the personnel of the deputation, Mr. Plant is a practical machinist and manufacturer of several kinds of high class machines. Mr. R. C. Doxsee an experienced manufacturer and one who is a capable and efficient hand with wood working machinery. Both of these gentlemen were loud in their praise of the machines in course of construction, of the magnitude of the work of the capabilities of the machines and of the solidity of their construction. They went thoroughly into the blueprints with the inventor, who has charge of the machine shop at Windsor, an were impressed with the ingenuity of that gentleman.

The deputation were courteously received, and were well pleased with the trip. It is expected that the machines will be ready for shipment within four and five weeks' time.

President Lickley spoke of the possibilities before the company, of the hardships they had to contend with; but felt assured that the worst had been overcome, and that from now onward it ought to be clear sailing. He dealt extensively with the market possibilities before the company and was enthusiastic regarding the outcome. Speaking in regard to the local plant, he stated that the machinery would be ready before the plant here and stated that the work here would be rushed with all possible speed. Work had started on Tuesday, on the foundation of the two dry kilns, and a saw mill 143x60 and the boiler house would be commenced at once.

The plant here, he said, would require 100 horse power, and would include a head making machine which will make the heads for the other units of the company's cooperage products. Work would be rushed so as to begin manufacturing in time to take care of the trade this summer. Salesmen are already booking orders for the Hastings plant, and everything points to a year of prosperity for this town; and it is up to every one to boost the new industry.

Assembly Monday.

The Holy Name Society of Hastings are holding an "Assembly" in the town hall on Monday evening, February 27. Follis' Orchestra will furnish a dance programme.

Public School Meeting.

A meeting of the Hastings Public School Board will be held in the school room on Monday, February 20, at 8 o'clock.

Miss Marie Walsh, of Peterboro Business College, is visiting at her home here.

Mr. and Mrs. John Carter of Westwood spent Tuesday at the home of Mrs. S. Carter.

Messrs. Art Halstead and Clarke Pacey attended the dance in Keene on Friday.

Mrs. Chas. Dodd received the sad news on Friday last of the death of her brother, Mr. Chas. Bowers whose death occured in Manchester Hospital England.

Decorating Completed.

The decorating of the town hall, undertaken by the Hastings I.O.D.E. has been completed, and it now presents a neat and tasty appearance. The color effect is pleasing to the eye, the blending in different tints perfect, and it is a clever piece of work by the artist, Mr. John Prest.

The adult Bible class of the Methodist Sunday School held a banquet on Wednesday evening, in the basement of the church. At 8 o'clock a large crowd sat down to well laden tables of good things, after which a splendid programme was given.

Miss Emma Sharpe was in Peterboro, on Wednesday.

Mr. Harry Chapman spent Wednesday in Campbellford.

Miss Moise of Warkworth, visited her sister, Mrs. F. Hawkins on Wednesday.

Mr. John Armour of South Monaghan spent Wednesday at his home.

Mr. and Mrs. E. Valleau of Sintaluta, are guests of the former's parents, Mr. and Mrs. J. E. Valleau.

Mr. Roland Jones spent Wednesday in Peterboro.

Mrs. L. E. Gould and little daughter of Peterboro are visiting at the home of Mr. adn Mrs. Chas. Huycke.

Mrs. C. Scriver of Niagara Falls, is visiting her son Mr. Al. Scriver.

Mr. H. J. White has purchased the butcher business from Mr. Jas. Stevenson, and took possession on Wednesday of this week.

The work of decorating the Town Hall which was undertaken by the local Chapter of the I.O.D.E. has been completed and adds greatly to the appearance of the hall.

Stop Laxatives
Which Only Aggravate Constipation

Nujol is a lubricant—not a medicine or laxative—so cannot gripe.

When you are constipated, there is not enough lubricant produced by your system to keep the food waste soft. Doctors prescribe Nujol because its action is so close to this natural lubricant. Try it today.

Nujol
for Constipation

AUCTIONED THE GIRLS' SHADOWS

North Monaghan Young People Enjoy a Merry Evening.

BROWNTOWN, Feb. 16. — A Shadow Box Social was held by the local branch of the United Farm Young People of Ontario, on Feb. 14th, St. Valentine's Day.

The first part of the programme took the shape of a concert, which was much enjoyed, as demonstrated by the encores called for. The contributors were:

Opening Chorus, "O Canada"; reading, Miss Rita Brethen; Duet, Mr. Vernon Ferguson and Mr. Harry Fowler; (accompanist, Miss Mildred Fowler); humorous story, Mr. Walter Brown; recitation, Miss Gladys Jay; humorous song, Mr. E. Petrie; pianoforte solo, Miss E. Webber.

Here followed an impromptu debate, "Resolved, that the farmer's wife should hold the purse strings. The affirmative side won.

Mr. George Whitfield, president of the club, occupied the chair.

These impromptu debates are becoming quite popular with the young folks, and many interesting points are brought out that might be missed if much forethought was permited.

The special feature of the evening was the auctioning of the girl's shadows; the hightest bidders getting the girl and also her box. Mr. Harvey Webber proved a very capable auctioneer.

After lunch, the rest of the evening was spent in games and music.

The next meeting of the U.F.Y.P.O. will be held on February 28, when it is expected that a very interesting debate will take place.

COLLINS ASKS FOR FAIR PLAY

Also Urges That Evacuation of Ireland Be Continued.

DUBLIN, Feb. 16. Canadian Press. —Michael Collins, head of the provisional government, to-night sent a long telegram to Winston Spencer Churchill, British Secretary for the Colonies. It was in the nature of a manifesto to the British people, asking fair play for the treaty in respect to the recent happenings in Ulster and for the apportionment of blame for them in the proper places.

Alluding to the suspension of the evacuation of Ireland by the British troops, the message said:

"The best way the English government can help us is not by suspending but by carrying out the treaty, thereby convincing Ireland that England is really 'delivering the goods.'" this time.

BAILIEBORO NEWS

BAILIEBORO, Feb. 16. — The quarterly commission service was observed in the Methodist church on Sunday afternoon, at which a large number remained and received the Sacrament of the Lord's Supper. Special music was provided by the choir for the occasion.

On Monday evening a special business meeting was called by the members of the U.F.O. in the Municipal Hall, Centreville. There was an extra large attendanec and among the many business matters which were brought up before the club was the question of enlarging the hall. The organization is growing so rapidly the building is not large enough to accommodate the crowds which gather together on socal evenings. It was decided to enlarge the hall and to lay a floor in the basement of the building to serve as a suitable place to serve lunch and play cards. Orders were also taken for salt, flour and twine. The next business meeting will eb held in two weeks.

Sunday School Hall Building Committee Meet.

The building committee met at the home of Mr. Hy. Dawson, Supt., on Tuesday evening, Feb. 14, for the purpose of discussing problems in connection with the erection of the new Sunday school hall. The decision which they came to was to build the hall to the north of the church. They also decided to secure the building material, in order that they might commenne to build as soon as possible.

Epworth League Meeting.

The Epworth League meeting was held as usual on Tuesday evening and qquite a number of young people were present. The meeting was ably taken by the 2nd Vice-President, Mr. Clifton Lang. The subject chosen was, 'St. Valentine's Day." The speaker told of the origination of this day and how it was celebrated in the earlier days. Mr. Frank Dawson also contributed a reading entitled "The Bluebird's Message," which was much enjoyed by all the eager listeners.

Personal Mention.

The many friends of Master Keith Barnard will be glad to learn that he is gradually improving after a severe attack of pleural pneumonia.

Mr. Fergus Byers of Oshawa, spent the week end with his parents, Mr. and Mrs. Lewis Byers.

The Blend you have been waiting for.
CEYLON & INDIA BLACK TEA
A High Grade Tea at a moderate price.
Sold in ½ lb., 1 lb. and 2½ lb. pkgs.
CHASE & SANBORN, Montreal

FRENCH EXPENSES FOR REPARATIONS.

A Huge Bill Against Germany, But No Funds From That Quarter.

PARIS, Feb. 16. — (Canadian Press). — Appropriations of over eight billion francs having been voted under the special 1922 budget for expenses recoverable under the various peace treaties, the Chamber of Deputies to-day began discussion of how the necessary funds should be raised.

Deputy Eymond, who drew up a report on the question, said France could have re-established her own financial equilibrium if she had not been compelled to meet expenses which the Treaty of Versailles has laid upon Germany. Up to January 1 of this year, said his report, France has advanced on Germany's account eighty billion francs, forty-five billion being for reparations to property, twenty-five billion for reparations to persons and ten billion as interest on sums borrowed. According to the Government's provisions in the budget, the expenses recoverable from the treaties ought in payments by Germany and 2,600,000,000 francs by discounting German bonds. But Deputy Eymond said he feared the French Treasury and loans would be the only sources of funds.

Jerome Grosseau, of the Department of the Nord, a devastated department, having referred to the Reparations Commission's difficulties, Premier Poincare said:

"The Commission has had reason to complain of having continually to refer to the governments. Henceforth, the Commission will exercise its full attributes under the treaty. I am glad to be in full agreement with the Allies on this subject."

The Premier of Germany had proposed to raise a forced loan, but the result would be lessened, because the Reichstag had refused certain clauses. The Reparations Commission would have to act upon this question, he added.

TWO TONES.

Very stunning are some of the new negligees which are being done in two tones of the same color. One of the loveliest of the models was made of very heavy but supple yellow satin with a loose lining of bril-

YOU NEVER TIRE WHEN DANCING TO
Paul Whiteman and His Orchestra

Last Spring, when part of this world-famous orchestra visited Hamilton, couples danced steadily to one selection for 37 minutes, and older couples, who had come to listen, were compelled by the seductive rhythm, to get up and dance.

This Famous Orchestra make - - records exclusively for - -
"His Master's Voice" Victor

10-inch double-sided 85c. 10-inch double-sided

Have you the complete set?

Manufactured by Berliner Gram-o-phone Co. Limited Montreal

Perfect Service in Victrolas and Records at the Finest Victrola Parlours in Peterboro
Heintzman Hall
Royal Bank Building - Hunter Street
Visit the New Victor Service Parlours, with
Weber's Drug Store, 220 Charlotte St.
Victrolas and Complete Stock of Victor Records
OPEN EVERY EVENING

E. V. Warne, Jeweller
325 George St., Near Charlotte
Is the Authorized George St. Agent for "His Master's Voice" Victor Records.

CROWDS ARE SURE TO BE HERE TO-MORROW
TO SHARE IN THE BENEFITS OF THIS MOST DARING

Clean Sweep Sale

EVER ATTEMPTED IN PETERBORO
At the 2 Busy Bargain Stores of

BOTNICK BROS.

430-432 GEORGE STREET

PRICES HAVE SLUMPED TREMENDOUSLY. WE ARE DETERMINED NOT TO CARRY OVER A SINGLE ARTICLE IN OUR TWO STORES — BECAUSE IT'S HOUSE-CLEANING TIME WITH US.

Bring the Big Handbills that were left in your house this week, giving Particulars of some of the Startling Bargains, with

PRICES POUNDED TO A PULP

We were the lucky buyers of the balance of the Kline Bankrupt Stock at the Extremely Low Figure of 25 CENTS ON THE DOLLAR. We are going to hand out this High-Class Stock of Women's Wearing Apparel at such daring prices as leaves no room for delay if you want sensational bargains.

BOTNICK BROS. 2 BIG BUSY BARGAIN STORES:
430-432 GEORGE STREET NORTH OF JORDANS

Conditions Said To Be on Mend

(Continued from page 1.)

cause the scarlet fever germs have not been isolated, Dr. Young told the committee. The medical theory is now that the greatest danger is during the earlier stages, whereas until recently it was thought the greatest danger of contagion was in its later stage, commonly known as the "peeling" period. It was very rare to have a recurrence after the card had been lifted, the doctor said, and only two cases in Peterborough came to his mind.

"Keep on disinfecting," was Toronto's advice. Dr. Hastings had no confidence in fumigation, and he believed in thorough cleaning and disinfecting. Generous supplies of soap and water did more to kill germs than all the smokes and smells assembled. Dr. Young agreed with this advise, and the lack of proper action along this line had prolonged the epidemics.

Ald. Turner asked if the doctor had any suggestion that would expedite stamping out the epidemics. "There is nothing else that I can think of," Dr. Young said.

Ald. Turner mentioned stopping people congregating.

"It's very hard to do it," Dr. Young said. Later on he added: "I've been giving pretty near my whole time to this thing. I will say nothing has been neglected to stamp it out so far as I am concerned."

The M. O. H. explained why some cases were treated right in their own homes and others were sent to the Isolation Hospital. In large houses, Dr. Young said, he allowed the bread-winner to go out, providing the patient was isolated in the house and had a separate attendant, who did not mingle with the others in the household. No cases had come to his attention of violations of this arrangement, he told Ald. Turner. In other cases where there was a quarantine, Dr. Young said, on a doctor's certificate that the bread-winner was thoroughly disinfected, he was allowed to board at another house where there were no children until such time as the placard was lifted. In Toronto they allow them to stay in the same house, he pointed out, to show how more strict the regulations are here.

He had been unable to discover many people breaking the law, said the doctor. Most of the complaints generally whispered by their neighbors had turned out to be groundless. He often found complaints "that so-and-so was going into his house while it was quarantined, sneaking in by the back door." When he looked into the case he found it was someone he had given permission to to keep the furnace fire on while his family was sick, or was bringing in wood for their use. He did not allow them to go any further into the building, he said, than the cellar, so there was no danger.

Reporting Cases.

The importance of reporting cases could not be hammered into people much more than it has been through the press, Dr. Young said when Ald. Turner felt it would be a good idea to send out more warnings. "The paper has been rubbing it in to beat the band," Dr. Young testified. He told them, however, that he was getting a hundred pamphlets on scarlet fever and one hundred on diphtheria from the Provincial Board of Health for distribution. More will be sent down if necessary, he was instructed. One might be printed in the paper, Ald. Turner said, but the M.O.H. remarked, "It would take up a whole page nearly."

A great many cases are not reported through ignorance, and he cited several cases in which the contagions had progressed several weeks before they were noticed. A recent case, which was followed by a death, was mentioned, it being evident in this case that the scarlet fever was contracted on the train, the doctor having learned that the mother and her two sons rode in the same seat as someone who smelt strongly of disinfectants. The boys were ill two weeks before the case was reported, it was said.

In the Old Country they are thorough, the M. O. H. said, and every case goes to the hospital. With the ambulance comes a sanitary inspector, who disinfects everything and all the bed clothes and wearing apparel go to the hospital for a complete process to kill the germs. It is not practicable here to work so drastically owing to limited accommodation at the Isolation Hospital, but Dr. Young recommended an addition to the present hospital for a convalescent ward, to leave more room for the serious cases.

Advance notices on new Provincial regulations indicate that chicken pox is to be quarantined hereafter. The medical officer said last night severe cases of chicken pox so resemble small-pox that it has been thought advisable to "take no chances" by quarantining chicken-pox as well as its twin brother.

Market Loafers.

A matter was brought before the committee last night by Sanitary Inspector C. S. Stapleton, that legitimate patrons of the market will approve of. Mr. Stapleton spoke against a regiment of loafers being allowed to bivouac around the box stove in the market every Saturday morning, while the farm ladies, for whom the heat is intended, are half frozen to death. The group smoke, chew and expectorate. As soon as a policeman heaves in sight they break camp, but settle down again when he is gone as tight as flies on fly paper. As fast as he could put up "No Smoking" signs, they would tear them down, the inspector declared. He favored a policeman on the job all the time. Members of the committee considered that arrangements should be possible, whereby an officer could be in attendance throughout the market, and the chairman will interview the Chief.

The City Trust will be notified of a leak in the ceiling of the market, reported by the Sanitary Inspector. Mr. Stapleton declared to the committee "there were too many earthen closets in Peterborough." More sewer connections were made last year than in many years, and it was hoped the good work continued. Dr Young said he and Mr. Stapleton had by threat and exhortation, induced a good many to make connections. There are over 1,200 should be connected with the sewer, while in a city the size of Winnipeg there are but 200 earthen closets altogether, it was pointed out.

Attend Convention.

Plumbing Inspector A. Metheral was appointed to attend the convention of Plumbing and Drainage Inspectors at St. Catharines on Wednesday, March 22nd. Representation of the city was asked by the secretary in a letter. The report of the inspector for January, submitted last night, showed 55 inspections during the month.

The tender of M. W. Stinson for the ashes from the incinerator was accepted. Only the single tender from Mr. Stinson of $125 was received. Last year he paid $181 for the ashes, an evidence that the market value of the residue of burnt cans and garbage has fallen with other things. Two requests in regard to construction work within the fire limits, one from Ed. Conroy, 547 Water Street, and the other from W. H. Barrie, architect, regarding a covered stairway into apartments being built by A. W. Clydesdale, 168 Brock Street, were referred to the chairman and the City Engineer to enquire into.

Ald. Malcolm McIntyre presided. Other members were: Mayor W. H. Taylor, Ald. R. N. Jones, Ald. E. Melville Turner and Ald. Robert Morrison.

THE CATTLE EMBARGO.

TORONTO, Feb. 17.—(Canadian Press).—That the British cattle embargo hampers Canadian Holstein-Freisian stock becoming popular with breeders across the Atlantic was emphasized by several speakers at the annual meeting of the Canadian Holstein-Freisian Association here yesterday. It was suggested that in order to get hold in British markets it might be possible for the Dominion Department of Agriculture to arrange for a display of this class of cattle in London.

FIRE IN OWEN SOUND.

OWEN SOUND, Feb. 17.—(Canadian Press).—Owen Sound last night suffered the worst fire that has visited the city in years, when the big three-storey building on Second Avenue, known as the Kilburn block, was wiped out, the estimated loss being a quarter of a million. The bulk of the damage was to the stock of, W. T. Harris and Company, wholesale grocers.

COMFY.

Doctor—"I can't make out your wife's case at all, sir. She seems to have lumbago, rheumatic joints and gout, a sprained neck and a curved spine."

Billkins—"I know what it is, Doc. She was reading in our cosy corner and fell asleep."

THE HEALTHY WOMAN IS ALWAYS BEAUTIFUL IN THE EYES OF MAN

Stratford, Ont. —"I do think Dr. Pierce's Favorite Prescription is one of the best medicines I have ever known for the ailments of women. I had for quite a long time been having inward trouble which caused me to become all run-down, weak and nervous. I doctored, but nothing seemed to give me relief until I began taking the 'Favorite Prescription' and this medicine gave me such wonderful relief that I am glad to recommend it to others."—Mrs. A. Godwin, 60 Brant St. All druggists.

KIDNEY TROUBLE?

Take Mr. Brown's Advice

Montreal, Que.—"For three months I was under the doctor's care and got no better. I was always complaining of my kidneys. Finally, I took Dr. Pierce's Anuric Tablets and don't complain any more. I have gained in weight and am still gaining, my appetite is great and sleep has come to me. That is what Dr. Pierce's Anuric (kidney and backache) Tablets have done for me. I do truly recommend them to those who are suffering the way I did. The tablets are mighty good, though not expensive; easy to buy, but hard to beat."—T. A. Brown, 415 Dorchester St. W.

Don't wait for serious kidney ailment to set in. Help your weakened kidneys with Dr. Pierce's Anuric. At all drug stores or send 10c to Dr. Pierce's Laboratory in Bridgeburg, Ont., for trial pkg.

Brunswick

March Records on Sale To-day

Featuring

"Ty-Tee" and "Stealing"

Both these wonderful Fox Trots are on Brunswick Record No. 2180, played by Carl Fenton's Orchestra. **75c**

And Here Are Some Other Winners on Sale—

"Goodbye Pretty Butterflies" and "Smilin'"

Two of the most fascinating Fox Trots ever recorded. Both played by Selvin's Orchestra, on Brunswick Record No. 2182—75c

2181 I've Got my Habits On—Fox Trot—Bennie Krueger's Orchestra. School House Blues—Fox Trot—Bennie Krueger's Orchestra.

2183 By the Pyramids — Fox Trot — Gene Rodemich's Orchestra. Right or Wrong — Fox Trot—Gene Rodemich's Orchestra.

2179 Dear Old Southland —Baritone—Ernest Hare. My Hawaiian Melody—Soprano and Contralto Duet—Irene Audrey and Emily Earle.

2184 Ka-lu-a — Tenor—Wm. Reese and Male Trio. Say it with Music—Baritone—Elliott Shaw and Male Trio.

2185 In Bluebird Land—Soprano and Tenor Duet—Irene Audrey and Charles Hart. That's How I Believe in You — Tenor — James Craven and Male Trio.

Godowsky Plays Another Piano Record

No. 10050 Melody in "F" Piano Solo, Leopold Godowsky (Exclusive Brunswick Artist.)

"Mr. Godowsky records this melodic gem with velvet touch and in his most singing tone. He creates a perfect miniature, which, through association, will increasingly endear itself to its fortunate possessor."

Another Wonderful Violin Record by Huberman!

No. 30027, Air for G String, Bronislaw Huberman (Exclusive Brunswick Artist)

30012 Eri tu che macchiavi (Is it Thou?) Baritone in Italian, Guiseppe Danise.

20000 Stradella Overture—Walter B. Rogers and his Band. Merry Wives of Windsor—Overture. Walter B. Rogers and his Band.

5080 Aloha Oe (Farewell to Thee)-Soprano —Irene Williams and Male Trio. Golondrina (The Swallow)—Soprano and Contralto—Irene Williams and Elizabeth Lennox.

13033 Little Town in the Old County Down —Tenor, Theo Karle. Lassie O'Mine—Tenor—Theo Karle.

2178 Italian Airs—Medley—Accordion Solo —Mario Perry. Gloria Waltz — Accordion Duet — Mario Perry and Joseph Peppino.

Brunswick Records Play on any Phonograph

Hear These Latest Numbers at Your Dealers TO-NIGHT

J. M. GREENE MUSIC CO., Limited

THE HOME OF GOOD MUSIC - CHARLOTTE ST.

The Musical Merchandise Sales Company, Sole Distributors, 75 Wellington St. West, Toronto.

Last Chance!

TO-MORROW

SATURDAY

Will see the Grand Finish of Our

FORCED SALE AND AFTER STOCKTAKING CLEARANCE

We are just winding up the most successful Sale ever held in our Store. We thank the people who have shown their confidence in our statements by buying away beyond our most sanguine expectations.

To-morrow sees the finish, and just to see if we can't make it a record day for the sale, we have

Piled the Bargain Tables Higher, Forced the Bargain Prices Lower, And told our Sales Staff to see to It That Every Buyer Gets The Biggest Bargain of the Sale.

Come Early—We are going to be Busy, because such an Opportunity cannot come again.

C. E. SMITH

"The Shop For Good Shoes"

384 George Street

ASTHMA USE RAZ-MAH
NO Smoking—No Spraying—No Snuff
Just Swallow a Capsule
RAZ-MAH *Is Guaranteed*
to restore normal breathing, stop mucus gatherings in the bronchial tubes, give long nights of quiet sleep; contains no habit-forming drug. $1.00 at your druggist's. Trial free at our agencies or write Templetons, 142 King W., Toronto.

Sold by McDermid & Jury and Payne's Drug Stores. Lakefield, by Tanner Drug Co.

Protestant Denominations Form International Council

CHICAGO, Feb. 16.— (Canadian Press.)—The Sunday School Council of Evangelical Denominations, representing the religious education interests of more than thirty Protestant denominations and the International Sunday School Association, representing every State in the United States and nine Provinces of Canada, unanimously voted to-day to merge their forces into one new organization to be known as the International Council of Religious Education.

Negotiations for the merger have been in progress nearly four years.

IN MILLBROOK AND DISTRICT

J. E. Allen's Rink Won the Curling Trophy -- Personal Mention.

MILLBROOK, Feb. 17. — An interesting curling match between two of the local rinks, one of which competed at the Lakefield Bonspiel, took place on Wednesday afternoon, the score being 13-8. The rinks were as follows:

C. Nattrass	C. Larmer
W. E. Ball	L. R. Atkinson
J. Lancashire	G. E. Burnham
R. H. Edmunds	W. T. Wood
Skip 13	Skip 8

The Allen Cup was won on Tuesday evening by J. E. Allen's rink, which defeated J. Steele's by a score of 11-10.

The members of the winning rink are: Messrs. J. R. Smith, T. H. Bradley, C. Nattrass, J. E. Allen, skip.

Mr. J. W. Hamilton was removed from the hospital last week to the home of Mr. and Mrs. J. I. Bentley, who are entertaining Mr. and Mrs. Hamilton as their guests while Mr. Hamilton is convalescing from his recent operation.

Mrs. A. A. Smith and Mrs. J. E. Allen entertained a number of friends at cards on Thursday evening.

Concluding Concert.

The Women's Institute has earned the gratitude of the entire community for bringing the Chautauqua series of concerts here this winter. The last, and to many the most enjoyable, was held on Wednesday evening, the Town Hall being comfortably filled. The programme was given by Oyapela ("Singing Water") a descendant of the Creek Indians, assisted by Miss Burton at the piano and Miss Weinstock with the violin. The interpretation of the Indian dances and legends was very fascinating, and the Indian Princess quite captivated the audience from he first appearance upon the platform.

Amongst those present were: Mr and Mrs. W. E. Ball, Mr. and Mrs. J. E. Allen, Mr. A. J. and Mrs. Fallis, Mr. and Mrs. H. Elson, Rev. Canon Allen, Rev. C. R. and Mrs Spencer, Mr. and Mrs. J. W. Hutchison, Mr. and Mrs. L. C. Winslow Mr. and Mrs. T. J. Lang, Mr. and Mrs. Hilliard Lang, Mr. A. A. and Miss Etta Needler, Mr. J. A. and Miss A. Vance, Mr. and Mrs. Stewart Fallis, Mr. and Mrs. H. Seabrooke, Mr. and Mrs. G. E. Burnham, Mr. T. A. and Miss Kelly, Mr. and Mrs H. Hunter, Mr. and Mrs. Hugh Kennedy, Mr. I. and Miss E. Syer, Mrs. J. Lancashire, Mrs. S. E. Eakins, Mrs. B. R. Raper, Mrs. R. H. and Mrs. Ross Edmunds, Mrs. S. T. Tucker, Mr. and Mrs. H. A. Earle, Mr. Max. and Mrs. Kenyon, Mrs. C. Needler, Misses L. Vance, M. Wood, A. Needler, A. McConnachie, E. Gikllott, Anna Russell, F. Abbott, A. Brock, P. Richards, G. Richards, L. Kennedy, C. McConnachie, Mrs. F. W. Burnham, Mrs. F. Smith, Mrs. G. Raper, P. I. Bentley, Mrs. I. W. Hamilton, Mrs. P. Stinson, Messrs. C. Larmer, L. R. Atkinson, F. Alcorn, O. G. Urry, W. W. Kennedy, and many others.

Mrs. Westmacott is visiting friends in Toronto this week, and also attending to some business matters while in the city.

The W. M. S. of the Presbyterian Church held their meeting on Wednesday at 3 o'clock, the President, Mrs. (Rev.) Gervan, occupying the chair. The new study book, "The Planting of the Faith," was taken up for the first time, Mrs. Gervan giving the "Foreword," while Mrs. L. S. Clarry took the chapter on the peoples and customs of Central India, and Mrs. H. W. Johnston gave an interesting account of the medical work done by Presbyterian missionaries in that section.

Basket Social.

The basket social given on Tuesday evening in the S. S. Hall, Cerrville, by the pupils of Fairvie School, of which Miss Anna Russell is the popular teacher, was largely attended, and a decided success. M. E. W. Brown, head trustee of the section, acted as chairman, and the following was the programme:

Chairman's address—Mr. Brown.
Valentine chorus—By the School.
Drill—"Loopidy-Loo," by eight small girls, decorated with red hearts: Shirley and Virginia Devell, Sadie and Anna Rowland, Marie and Martha Earle, Clara Bonner and Margaret Larmer.
Recitation—"They're Dead," by Margaret Brown.
Recitation by Virginia Devell.
Address by Rev. A. H. McConnachie, "Origin of St. Valentine's Day."
Recitation by Bernice Devell.
Recitation by Anna Rowland.
Dialogue—"A Happy Family," by Margaret Devell, Arnold Brown, Walter Kinsman, Shirley Devell and Harry Larmer.
Recitation by Carrie Kinsman.
Solo by Mrs. McLaren.
Recitation by Shirley Devell.
"Valentine Song," by the School.
Recitation by Martha Earle.
"Cane Drill," by Margaret Devell Carrie and Walter Kinsman, Martha Bonner, Arnold Brown and Harry Larmer.
Recitation by Margaret Larmer.
Duet by Martha Bonner and Margaret Brown.
Dialogue—"Counting to One Hundred," by Margaret Brown, Arnold Brown, Walter Kinsman, Bernice Devell, and Martha Bonner.
Scarf Drill, by six girls: Margaret and Bernice Devell, Margaret Brown, Sadie Rowland, Martha Bonner and Carrie Kinsman.
Recitation by Olive McCheng.
Chorus—"Fare Thee Well," by the School.

Miss Ella Elson was the accompanist for the evening. Mr. Rudd made an excellent auctioneer for the baskets, of which there were about 90, all prettily trimmed, and selling readily. The total receipts were $40 and Miss Russell is being congratulated on the success of her undertaking.

A special song service will be held in Grace Presbyterian Church on Sunday evening, Feb. 19th, at 7.30 o'clock, when the following number will be given:

Anthem by the Choir—"Sun of My Soul" (Edmund Turner).
Male quartette — "Jesus Saviour Pilot Me" (J. E. Gould).
Solo—Selected.
Male quartette — "The Wayside Cross" (Palmer).
Anthem — "Recessional" (Dvoken).

If you are Suffering from Neuralgia Headaches or Colds

—get a box of DOMINION C. B. Q. (Cascara, Bromide and Quinine) Tablets. A reliable remedy of exceptional quality for the quick relief of Headaches or Neuralgia. Also recommended to break up and drive a cold from the system within a few hours. Do not let your cold hang on until it has developed into a more serious illness, but always keep a box of DOMINION C.B.Q. Tablets handy and use them at the first symptom of your ailment.

At all druggists—in the Red Box. 27

Prepared by
NATIONAL DRUG AND CHEMICAL CO. OF CANADA, LIMITED

TAKE
DOMINION C.B.Q
TABLETS

Extraordinary Values in Men's & Ladies'

FOOTWEAR

For Saturday

THE REASON WHY THE PRICES ADVERTISED ARE SO LOW IS THAT WE ARE WILLING TO SELL SHOES DURING THIS SLACK SEASON WITHOUT PROFIT, IN ORDER TO KEEP OUR MONEY MOVING. LATER ON, WHEN THE SPRING SEASON OPENS, WE SHALL HAVE TO MAKE OUR REGULAR PROFIT.

THAT IS WHY WE ADVISE YOU TO BUY ON SATURDAY

SPECIAL! — LADIES' TWO-STRAP SHOES AT $3.50—ALL SIZES

Made of Black Calf, Kid, Patent, or Brown Calf, with two straps. Your choice of a medium or flat heel and perforated toes. All sizes, from 2½ to 7, in each style. Regular $5.50 ..... **$3.50**
SATURDAY SPECIAL .....

Some More Men's Regal Boots at $5.50

Made of the finest grade Brown Calfskin, with medium, broad, or pointed toes, and in the Brogue style. Also several pairs Black Boots. Sizes 5 to 10. Regular up to $10.00.
SATURDAY **$5.50**
SPECIAL .....

New Spring Hosiery Just Received
NOTE THE PRICES.

LADIES' PURE CASHMERE HEATHER STOCKINGS	LADIES' SILK STOCKINGS	LADIES' NOVELTY SILK STOCKINGS
in a fine assortment of colours. Sizes 8½ to 10. Regular $2.00.	in Black, Brown, or Navy —guaranteed first quality. Sizes 8½ to 10.	in Black or Brown, with embroidered clocks. Sizes 8½ to 10.
SATURDAY SPECIAL **$1.00**	VERY SPECIAL **75c**	SATURDAY SPECIAL **$1.25**

D. Zacks
424 George St.

CAMPBELLFORD AND DISTRICT

Two Teams in Tussle for Hockey Honours Tie Up the Game—Personals.

CAMPBELLFORD, Feb. 17. — "C" Company Northumberland Regiment did not finish the game with the T. E. P. C., Ranney Falls, last evening at Covert's arena. The first period was very fast, resulting in 4 to nothing for "C" Company, the Hydro playing good individual hockey. The second period found the Hydro playing up to form, scoring 4 to 1. In the third period the Hydro tied in the first minute of play scoring, and in another two minutes later holding the score till one minute of the game when "C' Company again tied it up.

In the first period of overtime Hydro broke the tie one minute after play started, and "C" Company again tied.

In the second period "C" Company scored and the Hydro tied making the score 8 to 8.

Referee Lyn Hall called for a third period but "C" Company failed to turn out, as they claimed the game was too rough. The line up was as follows:

"C" Company — Goal, Stewart, left defence, Copperthwaite; right defence, Hankinson, centre, Ayrhart; right wing, Labrush; left wing, Brown; Subs., White, Smith and Flint.

Hydro — Goal, Coyle; left defence, R. Gannon, right defence, E. Goodman, centre, W. Schnarr, right wing, J. Owens, left wing, B. Kerr. Subs, C. Holmes, W. Mitchell.

Personal Mention.

Misses Shannon, Oulton and Johnston left to-day for Toronto to attend the advance spring millinery openings.

Mr. Hugh Todd has already commenced operations for the erection of a new residence on the lot which he recently purchased os Front St., North, it being the site of the old sawmill.

The Young Peoples', Guild of St. Andrew's church, Burnbrae, entertained the young people of the sister church, Rylestone, last evening, the visitors providing an excellent programme, and the St. Andrew's young people very dainty refreshments, after which a pleasant social hour was spent.

Friends in town will regret to learn that Mr. A. E. Bailey of Belleville, formerly of town, is confined to his home again through illness.

Hydro Hold Socond Skating Party.

Despite the rather cold night a large number found their way to the Hydro rink at Ranney Falls on Wednesday evening. The ice was in excellent condition, the band dispensed excellent music. Refreshments were served, and the Hydro staff spared no pains in making the party as on previous odcasions, a very happy one. The townspeople feel deeplye grateful to the Hydro for their kindness in placing their rink at the disposal of all who desire to avail themselves of this healthful sport.

BULLOCK RE-ARRESTED.

HAMILTON, Feb. 17.—(Canadian Press.)—Matthews Bullock was rearrested to-day.

Your winter-time dairy

Blizzards cannot delay it—nor storms retard its delivery to your kitchen—

BLIZZARD! Ice storm! Roads blocked! Milkman delayed! NO MILK!
Aren't you in danger of that sort of thing every day in Winter?
Can't you just remember days when you honestly didn't know how to get through—because the milkman hadn't come?
But if you had a few tins of ST. CHARLES MILK on the pantry shelf—you could afford to smile at the storm!
Delicious! Wholesome! Inexpensive! Good for every purpose milk is required for! and THERE! Ready at hand! Waiting for you, storm or no storm.
Be sure you have a supply of ST. CHARLES in the house this very day. Order from your grocer.

Do you get tired of the same dishes? Then send for the Borden Cook-book. It's full of new and delicious recipes. FREE upon request.

The Borden Company Limited, Montreal

Borden's
ST. CHARLES MILK
"With The Cream Left In"

WHEAT ASCENDS TO NEW TOP PRICE IN CHICAGO

Provisions Also Exceeded Recent Advances—Buyers Were Wary.

CHICAGO, Feb. 17.—(Canadian Press)--Buyers backed away from wheat Thursday, prices have risen to a new top record for the season. The market closed unsettled 3-4 to 1 5-8c net lower, with May -1.39 1-2 to $1.39 3-4 and July $1.22 3-8 to $1.22 1-2. Corn finished unchanged to 1-2c higher; oats unchanged to 1-2 at 5-8c down, and provisions at gains varying from 15c to $1.30.

General selling characterized the wheat market during the last half of the day, whereas earlier the majority of traders were on the buying side. A substantial advance in Liverpool quotations formed the chief incentive for the upward swing with which the market here commenced and which kept up with unimpaired momentum until May had equalled the hightest previous figures on the crop and July had surmounted the season's record. Unfavorable weather and crop reports from the Southwestern part of the domestic winter wheat region acted as a contributingbullish influence.

It became clear at this stage, however, that sentiment had undergone a decided change regarding wheat for at least the time being. Throughout the remainder of the day, the course of prices was downgrade as a rule, with numerous weak holders atempting to unload and with commission houses pressing to sell.

Strength in the corn market was ascribed mainly to reports that the domestic disappearance of corn has been at a rate much beyond what the trade in general supposed. Both corn and oats touched new high price records for the season but later were governed largely by the changes in wheat.

Provisions, like grain, exceeded all recent high levels, advances in values of hogs were partly responsible and so, too, was the monthly statement showing diminished stocks.

HOGS HIGHER IN CHICAGO.

CHICAGO, Feb. 17.—(Canadian Press)—Cattle, receipts 12,00; fairly active, beef steers partly steady to strong; spots higher; top 9.15, weight 1,378 lbs. bulk beef steers 7.00 at 8.50; fat she stock, calves, stockers and feeders steady; canners and cutters weak to lower; best bulls strong to higher; bolognas unchanged; bulk fat she stock 4.35 at 5.75; bulk stockers and feeders 6.25 at 7.00.

Hogs, receipts 13,000; 10 to 15c higher than Wednesday's average; lights closed strong; others slow; shipers bought about 5,000; holdover liberal, as big packers purchased sparingly, top 10.40 on 160 to 180 pound averages; bulk 9.90 at 10.30; pigs 25 to 50c higher; bulk desirables 100 to 120 pounds, 9.00 at 9.25; some stronger, weight 9.50 at 10,00.

Sheep, receipts 1000; killing classes unevenly strong to 25c higher; feeders steady; fat lamb tp 15.50; good clippers 13.00; Fell shorn Texas wethers 8.50; bulk fat ewes 7.00 at 8.00; top ewes 8.35.

WINNIPEG CATTLE MARKET.

WINNIPEG, Man., Feb. 16.—Dominion Live Stock Branch.—Receipts were light, 150 cattle and 430 hogs. There was a strong demand in the cattle market at the opening for the few desirable killers on offer and bidding generally looked a full 50c. higher. This advance was due to the small nature of the offerings, heavyweight killing steers sold from $6.25 to $6.75; best lightweight butcher heifers toped at $6.00 and good butcher cows from $4.00 to $4.50.

The hog market showed considerable strength, selects weighing up at $12 to $12.40.

No trading took place on the sheep and lamb due to lack of receipts.

EGG MARKET EASIER

OTTAWA, Ont Feb. 16.—(Dominion Livestock Branch)—The market is slightly easier. The Dominion Bureau of Statistics report on February 17, 302,914 dozen eggs in cald storage compared with 284,883 dozen on the same date last year. Frozen eggs in storage show an increase, 986,428 pounds this year compared with 919,870 pounds last year. Frozen poultry stocks are also heavier by approximately twenty per cent there being 5,331,435 pounds compared iwth 4,169,576 pounds last year.

Toronto easier, specials jobbing 52, extras 48, firsts 36, seconds 28.

Montreal lower, straight gathered jobbing 46 to 48, specials. Dealers report buying at 40 to 41 f.o.b. Ontario shipping point.

Winnipeg dealers quoting country shippers 40 to 42 for straight receipts, 50 for candled stock. States fresh jobbing 52 to 53, local fresh 55 to 56. Poultry receipts very light.

Regina receipts light, quotations to country shippers 45 to 50 deliveries, jobbing 65, retailing specials 70, extras 65, firsts 60.

Alberta and British Columbia marks to unchanger.

Candidate's Name Erased; Township Election Upset

OTTAWA, Feb. 16.—(Canadian Press).—The election of Councillors Radmore and Foran, who were returned as members of the Farlday township council, last month, was upset to-day by Judge J. W. McDougall in Hull Superior Court. The unseating was the result of an action broght by Walter McLean, who alleged that on polling day the returning officer had scratched off the name of T. Williams, who was a candidate. The reason given was that Williams was not qualified Mr. McLean contended that the act was an illegal one, as the names had been placed on the ballot papers and cannot be removed on the day of voting.

Japanese Found Guilty of Murdering Fellow Countryman

NEW YORK, Feb. 16.—(Canadian Press.)—Charged with having strangled a fellow Japanese, Mitaro Yasia Hara, to death, Saito Taizo to-night was found guilty of murder in the first degree by a jury in General Sessions. The crime was committed in a small Broadway hotel on October 4, 1921. The assailant stole $200 from the pockets of his victim, who was stopping on his way to Seattle, Washington.

COUGHS AND COLDS
often tenacious, are a drain upon the vital forces.
SCOTT'S EMULSION
strengthens the whole system and helps drive out the predisposing cause.
Scott & Bowne, Toronto, Ont.
ALSO MAKERS OF
KI-MOIDS
(Tablets or Granules)
FOR INDIGESTION
20-16k

SUSPECTS HAVE BEEN RELEASED.

Two Men Arrested in Connection With the Windsor Post Office Robbery.

WINDSOR, Ont., Feb. 17. —Arrested yesterday as suspects in connection with the robbery of $6,000 Wednesday night from Herert Jacobs, Postmaster at Tecumseh, Herbert Silverman and "Shad" Wilson, of Detroit, were released again after satisfying Bert Thistle of the Royal Canadian Mounted Police that they were not in Canada on Wdnesday night. Silverman and Wilson were picked up by Officer Ingram of the Mounties at Ford, where Silverman was driving a green car with a Michigan license. Suspicion fell on them when the officer discovered a set of Ontario license markers in the car.

EDWIN ELCOME
TAXIDERMIST,
692 Harvey Street, Peterborough, Ont
HEADS, BIRDS, FISH, ETC.
Mounted artistically and permanently.
No other birds than Blue Jays, Owls Hawks, Crows, can be mounted at this season, unless they are accompanied by the number of the Permit, on an affidavit made out before a Justice of the Peace, stating the nature of the accident which killed them.

COAL and WOOD
I am now prepared to deliver First-Class Coal in any size or quantity desired at the market prices.
Hard and mixed Wood, and Slabs at the closest prices.
H. H. DINSDALE, Office and yard, 191 Charlotte Street. Telephone 153. 6od 173

LARGE PEA COAL
Only $13.50 per Ton. We have only a Limited Quantity left — so Order at Once.
A. LOW & CO. 264 Simcoe Street
Phone 607. Nights and Holidays 1027.

There Are Many Savings Worth While Here-SATURDAY

All-Wool Serge, Coloured Dress Goods and Duchess Satin

NEW GOODS WITH NEW LOWER PRICES FOR SATURDAY

$3.00 All-Wool Serge $1.47

54-inch All-Wool Serge in colors of black, navy blue, nigger brown and Belgium blue. A splendid finished and good wearing cloth for the new one-piece dresses or skirts. Worth up to $3.00. Saturday special..... **$1.47**

$1.00 Coloured Dress Goods 59c

36 to 40-inch Colored Dress Goods in Cashmeres, Poplins, Plaids and Black and White Checks. Used for children's dresses and women's skirts. A good assortment of colorings. Sold up to $1.00. Saturday special..... **59c**

$3.75 Coloured Duchess Satin $2.39

39-inch Duchess Satin in colors of black and dark navy blue. A rich heavy weight and all pure silk. Will make a beautiful gown, skirt or waist for any occasion. Worth $3.75 yard. Saturday special..... **$2.39**

$3.00 All-Wool Cheviot $1.98

54-inch All-Wool Cheviot in colors of dark navy blue, dark grey and mid-grey. Used for women's skirts, dresses and suits; also for boys' suits and pants. Good heavy weight. Sold at $3.00. Saturday special..... **$1.98**

Hosiery 59c

Children's good wearing quality 1/1 Rib Cotton Hose. Regular price, 75c. Saturday special..... **59c**

Winter-Weight Womens Underwear

Winter Weight Fleece-Finished Cotton Vests, made with high neck and long sleeves. Drawers are ankle length. Saturday special..... **83c**

Gauntlet Gloves

Extra fine wearing quality of Chamoisette Gloves with fancy wrist. Colors of grey, doe, mastic and white. Regular price, $1.75. Saturday bargain..... **$1.49**

Apron Dress $1.25

Apron Dress made in a neat and practical style of an excellent quality Indigo print. Striped patterns and trimmed with plain white. Saturday special..... **$1.25**

Misses' Sweater Coats

Wool Sweaters in plain and fancy weave; sailor collar and belt. Colors of green, cardinal, grey and rose. Regular $7.00. Saturday special at, each..... **$5.00**

Cap and Scarf Set

Plain and Brushed Wool Cap and Scarf Sets in a good assortment of colors. Regular $2.50. Saturday special at, per set..... **$1.50**

Flannelette Drawers

Good quality Flannelette Drawers with fabric waistband and elastic knee. Have frill of self. Regular $1.75. Saturday special..... **$1.00**

Creepers 75c

Made of a good quality blue chambray and gingham in the little Dutch style. Trimmed with plain chambray. Ages 1 and 2. Saturday special..... **75c**

Bradley Piece Dyed Chambray 35c yard

A splendid heavy quality of Piece-Dyed Chambray that is 33 inches wide. Five colors to choose from — green, mauve, pink, linen shade, light and dark blue. Suitable for house dresses and children's rompers. Saturday special, yard.... **35c**

'Colleen' Table Cloths and Napkins

The best wearing Damask that can be secured. Good assorted designs.

TABLE NAPKINS—Size 22 x 22. Saturday special, doz..... **$4.50**

TABLE CLOTHS—Size 2 x 2 yards. A Saturday special, each..... **$4.98**

TABLE CLOTHS—Size 2 x 2½ yards. A Saturday special, each..... **$5.98**

PURE LINEN TABLE CLOTHS—Size 2 x 2½ yards. Pretty designs and made in Ireland. Saturday special, each..... **$10.00**

NAPKINS TO MATCH—Size 22 x 22 inches. Pretty designs and made in Ireland. Saturday special price, per doz..... **$10.00**

Remnants of Floor Oilcloth and Feltol, 42c square yard

In Lengths from 1½ to 5 Yards Long to a Piece. All 2 Yards Wide.
Square Yard..... **42c**
Saturday Bargain.....

Parquette Surrounds For Rugs

Splendid imitation of hardwood floors. The best we have seen. Per square yard..... **65c**

NewSpringCurtain Material Away Lower in Price Saturday

You have choice of Scotch Madras, English Curtain Nets and beautiful Drapery Marquisette in pretty color combinations. Saturday bargain, per yard..... **50c**

FINEST OF WILTON RUGS Away Down in Price Saturday

The sizes are 9 feet by 12 feet and 9 feet by 10 feet 6 inches. The regular selling prices of these fine Wilton Rugs were $147.50, $167.50 and $187.50. There are just five in this lot. Beautiful and rich Persian effects, every one, and in the finest of Wilton. Better make an early trip down-town Saturday. Your choice on Saturday, each..... **$95.00**

Longcloth 69c yard

Ladies' Longcloth, perfectly pure, thoroughly shrunk, 36-inch width. Regularly sold at 90c per yard. Saturday special, yard..... **69c**

White Flannelette 20c yd.

A Pure Bleach Flannelette in the 27-inch width. Has a good soft finish and close weave. Saturday special price, per yard..... **20c**

Bleached Cambric 25c yd.

Here is a value that will appeal to you in good Bleached Cotton of superior quality and texture. 35 inches in width. Saturday special, yard..... **25c**

Factory Cotton 25c yard

Good, heavy, strong thread Cotton of very close weave. The width is 36 inches. Great value. Saturday special, yard. **25c**

Tea Cloth 25c yard

Check and Stripe Tea Towelling in a very absorbent quality, 21 and 22 inches wide. Saturday special, yard..... **25c**

$5.00 CAMISOLES $3.50

Made from an excellent quality wash satin and crepe de chene. Trimmed with georgette, Val. lace and rosebuds in fancy designs. Regular $5.00. Saturday special..... **$3.50**

Tamborine in Colours--- Pink Blue and White, 42 inches wide, 98c yard

Tamborine, in colors of pink, blue and white. 42 inches wide. The beautiful Lawn for beautiful lingerie. Made in England. Regularly sold at $1.25 yard. Saturday special, yard..... **98c**

ANOTHER BIG BARGAIN SATURDAY IN A

Chesterfield Suite

In the Suite there is a Chesterfield, made with three-panel back and plain seat, and two comfortable Easy Chairs. All made with oil-tempered springs in back and seat. Saturday bargain, three pieces..... **$87.50**

RICHARD HALL & SON LIMITED

ARRANGE TO HAVE YOUR FURNITURE RECOVERED AND REPAIRED BY OUR EXPERT UPHOLSTERS. TELEPHONE 1780 FOR INFORMATION.

THE VISIT OF THE DAYSPRING.

Subject of Discourse By Rev. G. E. Ross at Mark Street Church.

(Contributed)

The services at Mark Street Methodist Church were seasons of great blessing on Sabbath, and the choir contributed largely to the success of the meeting.

"The Visit of the Dayspring," was the subject of the morning sermon, and was founded on Luke I., 78, "The dayspring from on high has visited us." The following is an outline of the sermon:

At the close of a fierce sea fight a man-of-war lay at anchor just off the harbor of Smyrna. Wounded and dying men lay in the rude wards of the temporary hospital below, and longed for the dawn of day. How weary and long are the hours of vigil when a loved one suffers! Here a Red Cross nurse moistens the dying lips. There another writes a last love message to the wife or mother of the dying marine. Yonder a wounded Jack Tar rises on his elbow, looks anxiously toward the port-hole, and thanks the god of battles for the morning.

Then the gates of light swing open. The monarch of day climbs the azure steeps; while from between his chariot wheels ten thousand shafts of light pierce the darkness of the world.

Christ, the Dayspring From Heaven.

What a world of wounded, bleeding, down-trodden men watched for the Prince of Peace to come as the glorious light of Asia. Jesus is a "light to lighten the Gentiles, and the glory of thy people, Israel." He descends from heaven to illumine the social, moral and spiritual darkness of the world of men. He shines with a divine radiance, and the light is all His own. He is the central sun of the spiritual universe, and all other luminaries are but satellites. Like the sun of nature, He shines on the evil and the good, and on the just and the unjust. His flaming course in the spiritual heavens never changes, but He shines on for ever and ever, keeping pace with the march of the ages. Jesus is the people's luminary; why then do we sit in darkness? Why not walk out into the soft, warm, purifying, health giving light of Christ? Why sit in the dark, dank shadow of sin and death when the glorious light of the sun of righteousness shines in meridian splendor for you? O, Light of God so wonderous, shine in our hearts today; lead us by Thy radiance to that eternal day that knows no ending.

Greek Philosophy and Hebrew Prophesy.

What is the meaning of philosophy? It means searching for God, the supreme cause or nature of things. Our attention is attracted by the early Greek philosophers in particular. Six hundred years before Christ the Ionian Greeks had a school of philosophy at Miletus in Asia Minor. These men began to build a stately pillar of philosophic truth. This column climbed upward through space, course on course; but at a certain point it curved. At the same time, away over in the land of the Hebrew prophets, another stately pillar is rising upward, course on course; and then it curves toward the Grecian column.

This is the pillar of Hebrew prophesy. What will finish the Greek pillar of philosophy Listen to Plato as he tells us that light is God's shadow. God is the light of lights. God is the ultimate reality of goodness. Now Greek philosophy reaches its high-water mark in Plato. This philosopher reasoned twenty centuries before Kant was born, and his reasoning was intensely religious. And every student of philosophy knows that Plato yearned for the coming of some great and holy being to the world to give men light, and teach them how to live. The supreme ideal of Hebrew prophesy is the Messiah. The crown of Plato's philosophy is the great and good, the ideal man. Just here the greatest event of all the centuries bursts upon the world. Jesus Christ is born. The Light of Asia comes. The Dayspring from on high descends, and settling as the keystone that links the converging columns of Hebrew prophesy and Greek philosophy, the Triumphal Arch of Truth and Light illumines the ages.

Blind in a World of Light.

In the Book of God we read of the destruction of Sodom and Gomorrah .On the night before the cities of the plain were destroyed, a surging mass of weary, discontented, struggling and blind men groped about the darkness, just outside the house of Abraham's nephew Lot. We says that they groped about in the darkness. Why? It was but evening. They were blind. Many men are blind to-day in a world of light. What were these men looking for, as they moved about in the darkness? They were sarching for the door into the light. But you say, these men were smitten with blindness because of their wickedness. Well, that is true. But if the Light of God had not entered your life what would you or I have been? Now Jesus is the door, and it is up to use to help this weary, struggling crowd. They can never find the door unless we help them. You'll pray for them? Will yop lend me your purse while you pray, and God and I will answer your prayer. Just think of God and the preacher out buying food and fuel for God's poor with your purse. And you'd then be as happy as a bird.

Laugh of Joy Maker.

Away among the Taos Indians the Joy Maker is a recognized official of the government. He is a young man duly elected by the tribe, and given prerogatives of office. He is charged with the solemn responsibility of preparing the town's folk for a day of happines. If smiles are not the order of the day, if success does not crown the efforts of the hours, then the Joy Maker has failed. Be a Joy Maker. Dwell in the Light of the Dayspring from on high.

Will Take Off All Excess Fat

Do you know that there is a simple harmless, effective remedy for overfatness that may be used safely and secretly by any man or woman who is losing the slimness of youth? There is and it is none other than the tablet form of the now famous Marmola Prescription, known as Marmola Prescription Tablets. You can well expect to reduce steadily and easily without going through long sieges of tire-some exercise and starvation diet. Marmola Prescription Tablets are sold by all druggists the world over at one dollar for a case, or you can secure them direct from the Marmola Co., 4612 Woodward ave., Detroit, Mich., on receipt of price.

CHINA PAINTING
Mrs. Langley McCarthy
TEACHES BISCOFF'S NEW AND BEAUTIFUL WORK IN CHINA PAINTING.

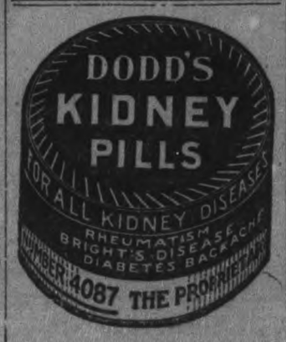

ICE IMPRISONS EIGHTY SHIPS IN THE KATTEGAT.

Nine of Them Carrying Food for Russians, And All in Danger of Being Crushed.

STOCKHOLM, Sweden, Feb. 16. —(Canadian Press) — Some eighty steamships are frozen in the ice in the Kattegat and The Sound, and are drifting with the floes. Some of them are in imminent peril of being crushed.

The latest reports from The Sound are to the effect that nine United States steamers of from 5,000 to 6,000 tons each, laden with food for the famine-stricken Russians, are adrift in the ice. The ice pressure in both the Kattegat and The Sound is increasing.

Flying machines are to be used in an attempt to convey food to the ships some of which have been held fast by the ice for two weeks.

Three vessels have foundered along the Swedish cooast since the ice blockade set in.

CREAM CLEARS A STUFFED-UP HEAD

Instantly Opens Every Air Passage —Clears Throat.

If your nostrils are clogged and your head is stuffed because of nasty catarrh or a cold, apply a little pure, antiseptic cream into your nostrils. It penetrates through every air passage, soothing and healing swollen, inflamed membranes and you get instant relief.

Try this. Get a small bottle of Ely's Cream Balm at any drug store. Your clogged nostrils open right up; your head is clear; no more hawking or snuffling. Count fifty. All the stuffiness, dryness, struggling for breath is gone. You feel fine.

Oysters are gathered by dredges.

Gold fishes should fast one day a week.

Fillers

WILL INVESTIGATE THE GIRL'S DEATH

HAMILTON, Feb. 16.—(Canadian Press.)—An inquest has been ordered into the death of Olive Rutledge, who jumped to her death yesterday from the seventh floor of the Bank of Hamilton building here. She came here about a week ago with two children and was registered at a hotel. She was in the office of a solicitor when she rushed to the window ledge and threw herself to the street. It is said she had gone to the solicitor to have him arrange with the father of her two children for their support, but meeting with disappointment, suddenly decided to end her life. The man whom she accused of being the father of her children, will be a witness at the inquest. She is said to have come from Musclow, near Trenton.

PUBLIC CONFERENCES BUILDING PROSPECTS.

Such is Idea of Peterboro Trades and Labor Council.

In an effort to anticipate any friction that might discourage or delay building operations in Peterboro this coming season, the Trades and Labour Council has taken an initiative which may be productive of all the good results expected by its promoters, by bringing goodwill and understanding into the relations between all those who are interested in outdoor construction work.

At Wednesday's meeting it was proposed to hold a series of public conferences at which questions bearing upon the prospects of the building industry in this city, especially for the opening of spring, may be freely discussed by contractors, investors, merchants and other citizens including, of course, representatives of the building trades.

A committee composed of Wm. Rudkins, Tom Ballard, T. J. Stenton, J. Dodds, Thomas Darrah and Joseph Lazure was appointed to interview the various Unions to secure their endorsation of the sheme as a preliminary step to calling in the general public. Last night they got together after the Council adjourned and outlined their plans. Their first action was to call upon the Plumbers' local who stated that they were prepared to fall in line with Labour Council's suggestion. The Trustees of the main Labour Hall are being asked to provide it free for the proposed meetings, and apparently there will be no serious expenditure incurred.

Trades Council Hopeful.

Just what overtures the Building Trades will be prepared to make remains to be discussed in the committee's interviews with Locals, but the sentiments of the Trades Council as expressed by delegates last night was that Labour should make an early start to assure all those who intend to build this season that the wages of the outdoor trades will not be a discouraging factor. It is believed that quite a number of houses and buildings are being planned, and naturally it is to Labour's interest that they should be fostered and reduced to actual lumber and bricks.

President' Proposals.

The general idea approved by the Trades Council was conveyed in the following statement by the President William Rudkins:—

To the Officers and Members of the Trades and Labor Council of the City of Peterborough.

Gentlemen:—

As President of the Trades and Labor Council I desire to draw your attention to the very grave condition of labor in the City of Peterborough at the present time, and also the very poor prospects for the coming season if conditions are allowed to remain as they are. In my humble opinion it is up to the Trades and Labor Council to do all they possibly can to bring Capital and Labor together at the present time, and in order to do so I would respectfully suggest that open meetings should be held at which all Contractors, Builders, Merchants and business men should be heard and proper committees be formed to ensure a successful season in Peterborough. It is a well known fact that there are many prospective builders in Peterborough today owing to the alarming shortage of houses, and it is evident that if all parties could get together and come to some mutual understanding as to the best method of starting a real building boom in Peterborough.

Now gentlemen, one thing is certain, that unless the people who are thinking of building in this City are assured that all the trades in connection with the work are going to be fixed, and that the prices of labor and materials are going to be reasonable and sure, very little building will be done and very little labor employed.

WM. RUDKINS,
President

SAGE TEA DARKENS HAIR TO ANY SHADE

DON'T STAY GRAY—HERE'S AN OLD-TIME RECIPE THAT ANYBODY CAN APPLY

The use of Sage and Sulphur for restoring faded, gray hair to it's natural color dates back to grandmother's time. She used it to keep her hair beautifully dark, glossy and attractive. Whenever her hair took on that dull, faded or streaked appearance, this simple mixture was applied with wonderful effect.

But brewing at home is mussy and out-of-date. Nowadays, by asking at any drug store for a bottle of "Wyeth's Sage and Sulphur Compound" you will get this famous old preparation, improved by the addition of other ingredients, which can be depended upon to restore natural color and beauty to the hair.

A well-known downtown druggist says it darkens the hair so naturally and evenly that nobody can tell it has been applied. You simply dampen a sponge or soft brush with it and draw this through your hair taking one strand at a time. By morning the gray hair disappears, and after another application or two it becomes beautifully dark and glossy.

BELFAST SHOOTING.

BELFAST, February 16. — Canadian Press, — A bomb was thrown into the dock district last night, and seriously injured Rev. Father McGrath, Constable O'Rourke, Mary Hart and James Maxwell. Four men entered the home of Charles McMullen and shot him. He is dying. He is dying.

MINISTER ASSAILS HISTORY BY WELLS.

Full of Exploded Theories, Says Rev. Dr. John Roach Straton, of New York.

The Rev. John Roach Straton, pastor of Calvary Baptist Church, New York City, recently assailed "The Outline of History" by H. G. Wells, as being full of antique and exploded theories about the origin of the world and of man, assailed text-book writers for teaching Darwinism dogmatically like the truths of simple arithmetic and arrayed geologist against astronomer and biologist against both to prove that the theory of evolution rested on a chaos of clashing opinion.

The ignorance of H. G. Wells, according to Dr. Straton, is most conspicuously shown in the following allegation on page 4 of his "Outline of History."

"Vast ages ago, the sun was a spinning, flaming mass of matter, not yet concentrated into a compact centre of heat and light, considerably larger than it is now, and spinning very much faster, and as it whirled, a series of fragments detached themselves from it which became the plannets. Our earth is one of these planets."

"Based On Exploded Hypothesis"

All the reasoning of Wells on the origin of life, according to the clergyman, is based on this "utterly exploded" hypothesis of the origin of life.

"He says", continues Dr. Straton "that the sun is a mass of flaming matter having a diameter of 866,000 miles." Now this is a dogmatic assertion of fact upon which he found some tremendous conclusions later in his book.

But the best of scientific thought today is denying that the sun is a mass of 'flaming matter.' Dr. R. A. Millikan, for example, asserts that real scientists have long ago given up the notion that the sun is a white-hot body engaged in cooling off. He says that scientists have good evidence that the sun has existed much longer than such a process could possibly take.

Backing up the authority of Dr. Millikan with his own, Dr. Straton here added:

"The assumption, too, that heat waves could travel from any fire, however large, across 93,000,000 miles of frozen space is ridiculous on its face."

The new theory advanced by Dr. Millikan and others, according to the clergyman, is that the sun "is simply a centre of electrical energy".

"The power of radioactive matter, as these scientists point out," he continued "is indicated by the fact that, while radium is in process of disintegration into lead it gives off 300,000 times as much heat as a piece of coal gives off in burning up."

Sees Argument for Socialism.

This view, Dr. Straton stated, is "far more credible than the old view." After inflicting this "exploded theory" on his readers, Wells, according to the clergyman, "goes on consistently from his first false premise about the nebular hypothesis and he links man up with the apes and finally winds his book up with a subtle and seductive argument for socialism—all that founded upon the false evolutionary philosophy." Similar teaching, Dr. Straton said, "is behind much of our popular literature, many of our text-books, and the work of some of our teachers, as a general atmosphere."

REPRESENT AUSTRALIA.

LONDON, Feb. 17. — (Canadian Press.)—Sir Joseph Cook, Australian High Commissioner in London, will represent Australia at the Genoa Conference.

Salvation Army Bandsman's Testimonial in Favour of
Dr. Henderson's Herb Tablets

Mr. Russell Reeve, 23 Cornhill St., Chatham, Ont., says:

Gentlemen: Just a few lines to thank you for the wonderful benefit I have received from Dr. Henderson's Herb Treatment. For 25 years or more I have suffered from Catarrh of the head, brought on by going under the water too much. I had a very disagreeable discharge from my ear, which was very annoying as well as loathsome. I had tried several different treatments that were recommended to me, but they did not appear to help me. I purchased a box of your Herb Treatment and after using it for a time the discharge had ceased and it has never bothered me for over a year. I am certainly grateful to your agent for ever selling them to me. You can use this letter in any way that you choose for the benefit of others.

Dr. Henderson's Herb Tablets are not a "Cure all.' It is simply a combination of herbs, roots, barks and juice of fruits that act directly upon the important internal organs, aiding them to perform their functions properly and thus to expel wastes and poisons from the system. In this natural way the body is given a thorough internal cleansing and then the forces of Nature can act vigorously and freely in rebuilding and restoring the affected parts. Try a box and watch the results. Price 25c., 50c. and $1.00 per box at Bond's Drug Store and Warne's Drug Co., Ltd.

THE HENDERSON HERB CO., TORONTO.

ROOFING AND SUPPLIES. Ready Roofing and Tar Products, and Slate, Tile Felt and Gravel.
Roofing Supply Stores
440 Water St. Phone 775
A. McLEOD m-w-f

CHANCE TO SAVE YOU MONEY IF YOU BUY YOUR CANDIES AT

Marathon Candy Kitchen

60c lb. Best Chocolates — now..... 40c lb.
1lb. Box Extra Chocolates, ... 40c Box
Special Prices for Home-made Candies.
Peanut Candy, Nut Caramels, Fudge, and Jellies ..... 20c lb.
Peanut and Cocoanut Bon-Bons, Cocoanut Taffy, Cocoanut Caramels, and French Mixtures ..... 25c lb.
Turkish Delight, Cream Dates, Sugar Peanuts, Walnut Caramels, Old-fashioned Chocolates ..... 30c lb.
Cocoanut and Peanut Clusters and Assort. Chocolates, 35c lb.
Ice-cream Sodas, Sundaes, and Hot Drinks Ready to Serve any Hour. Come in and Hear the Music.

MARATHON CANDY KITCHEN
— 331 GEORGE STREET —
(Next to Bank of Nova Scotia)

CLEARING OUT PRICES ON ALL CHILDRENS' HEADWEAR

To Make a Long Story Short, We Are Offering All of the Above Goods at *Cost Price.*

W. E. LECH
Headquarters for Misses' & Children's Wear
366 George St. 3rd Door from Simcoe St.

The Thor Electric Washer

You must see the THOR ELECTRIC WASHER to fully appreciate its superiority. No better machine can be made. This is why more than 500,000 women who use it encourage their friends and neighbors to use The THOR also. We are proud to demonstrate the THOR any time. Let us show you how much time, money and effort you can save.

See our Window.

GRANT & THORPE
ELECTRICAL CONTRACTORS
418 GEORGE ST. PETERBORO

STORE OPENS - - - 9 a.m. | CLOSES SATURDAY - 9.30 p.m. | The CRESSMAN Company Limited | A 50c Mid-day Lunch Served in Our Tea-Room from 11.30 a.m. to 2 p.m.

To-morrow Is the Final Day of Three Successful Sales and Also Features Displays of Spring Merchandise in the Ready-to-Wear Department

THE SATURDAY Bargain Annex Sale !

Women's First Quality Miner Brand Rubbers, 50c Pair

All our season's left-over odd lines of "Miner" Brand. There are several styles in the lot and every pair guaranteed to be first quality. Nine o'clock buyers will find every size from 2½ to 7. Come early.

Continuing the Bargain Annex Sale of Nickel-Plated Ware

"Wentworth" Nickel-Plated Ware. The plating is on a heavy copper base.

No. 6 Tea Kettle. Regular $2.30 value, for $1.69.
No. 7 Tea Kettle. Regular $2.40 value, for $1.98.
No. 8 Tea Kettle. Regular $2.50 value, for $2.09.
No. 9 Tea Kettle. Regular $2.75 value, for $2.29.
Two-Pint Upright Tea Pot. Regular $1.70, for $1.29.
Three-Pint Upright Tea Pot. Regular $1.85, for $1.39.
Three-Pint Colonial Tea Pot. Regular $4.25, for $3.19.
Four-Pint Colonial Tea Pot. Regular $4.50, for $3.29.
Two-Pint Coffee Pot. Regular $1.70, for $1.29.
Three-Pint Coffee Pot. Regular $1.85, for $1.39.
Four-Pint Coffee Pot. Regular $2.00, for $1.49.

Come Early—Limited Quantity of Some Lines

$2.50 All-Wool Serge, $1.59 Yard

A heavy quality and 54 inches wide. An all-wool fabric and suitable for suits, coats, dresses, skirts, etc. Choice of four shades in rich tones of navy, brown, Copenhagen and black.

Fully Bleached Table Damask, 59c Yard

Fifty-six inches wide and bleached a pure clean white. A good quality that will be even better after washing. Choice of daisy and lily patterns.

Saturday's Twelve Specials

Women's Black Cashmerette Hose, 23c pair.
50c Curtain Nets, 38/40 inches wide, 29c yard.
Feather-Eilled Bed Pillows, 69c each.
Three-Ply Factory Knitting Yarn, ¼-lb. skeins, 25c.
Cressman's Shetland Floss, all colors, 10c skein.
Women's $1.50 Watson-made Underwear, $1.19.
25c White Cotton, 18c yard.
Special $1.25 Corsets, 87c.
Men's Rockland Drill Work Shirts, 89c.
50c Circular Pillow Cotton, 39c yard.
Women's Pink and White Balbriggan Bloomers, 29c.
Full Yard-Wide Factory Cotton, 14c yard.

The First Morning Glory of Spring Fashions— The Hat !

Like an early flock of robins—brilliant as the first warm glow of the Spring sunshine—harbingers of the glorious days that are just around the corner—

And yet, these exquisite Spring Hats are most delightful to wear on any February afternoon, in sunshine or snow-flurry, because they glorify any outfit and are in season.

Just an exclusive collection — brought early for the select possession of those smart women who demand the new fashions a week or so before their friends and neighbours.

Of course, we invite you to come and see them, even if you are not ready to buy a Spring Hat now.

1500 Yards of Fine Val Laces 9c Yard

Made-in-England Laces of fine quality and a good variety of extra pretty patterns. Nearly all the edgings have insertion to match.

Regular 12½c, 15c, 18c and 20c Values.
(THIRD CIRCLE STREET FLOOR)

Three-In-One Shopping Bags $1.49

Shopping Bag, Hand Bag and Change Purse all in one. Made of good quality black leatherette with two strap handles. It will fold up to small hand bag size, and when the dome is released it becomes a spacious shopping bag. Equipped with a change purse.

The Last Day of The Wash Goods Sale

25c English Ginghams and Chambrays, 19c yard.
35c 27-inch Ginghams and Chambrays, 29c yard.
31/32-inch Striped Ginghams, 23c yard.
"Steelclad" Galateas and Costume Drills, 33c yard.
Yard-Wide Canadian Nainsook, 37c yard.
42-inch Canadian Madapolam, 43c yard.
35-inch Canadian Cambric Cotton, 23c yard.
35-inch Canadian Bleached Cotton, 19c yard.
Indian Head and Middy Twills, 39c yard.

Saturday, the Last Day of the Notion Sale

50c TUBES MENNEN'S SHAVING CREAM, 39c TUBE

An added attraction for the last day of the Notion and Toilet Goods Sale. The tubes are extra large size and extra good value at the Saturday price.

Mennen's Talcum for After the Shave, 19c Tin

TOILET SOAPS

Woodbury's Facial Soap, 23c cake.
Cocoa-Olive Soap, 5 for 29c.
Infants' Delight, 3 for 23c.
15c Egyptian Violet Glycerine, 3 for 29c.
Seward's 15c English Bath Tablets, 3 for 29c.
15c Tea Rose Glycerine, 2 for 23c.

TOOTH BRUSHES

Regular 35c values, 29c.
Regular 39c values, 32c.
Regular 50c values, 39c.

75c boxes "Melba" Face Powder, with Chamois, 59c box.
$1.00 packages "Love Me" Face Powder, 88c package.
75c "Djer Kiss" Face Powder, 59c package.
75c "Love Me" and "Arly" Talcum Powders, 59c bottle.
35c "Djer Kiss" Talcum, 25c tin.
25c Cuticura Talcum, 19c tin.
35c tins Palm Olive Talcum Powder, flesh or white, 34c tin.
65c "Cutex" Manicure Sets, 49c.
50c Tubes Safetee Shaving Cream, 37c.
50c jars Ponds' Vanishing and Cold Cream, 37c jar.
35c jars "Elcaya" Vanishing or Cold Cream, 25c.
25c cakes Cuticura Soap, 19c cake.
Holmes' "Fragrant Frostilla," 29c bottle.
25c "Mentholatum," 19c.
Watkins' 50c Cocoanut Oil Shampoo, 37c bottle.
50c "Pepsodent" Tooth Paste, 2 for 69c.
25c "Hutax" Tooth Paste, 19c tube.
50c "Pebecco" Tooth Paste, 39c tube.

20c VELOUR POWDER PUFFS, 15c

Made of best quality cotton velour. Come sealed in sanitary envelopes.
Powder Puffs, in kid leather cases, 53c.

HAIR NETS

"Princess Pat" and "Blue Bird," fringe or cap style, 4 for 33c.
"Neetee" and "Wear-Well," extra large size, 3 for 27c.
"Cumfy," six in a box, fringe or cap style, 43c box.
"Stay-Fast," all shades, 3 for 47c.

ELASTIC
White or Black

1-inch in width, 18c yard.
¾-inch in width, 15c yard.
½-inch in width, 10c yard.
⅜-inch in width, 9c yard.
¼-inch in width, 8c yard.
Eight-Cord Hat Elastic, 4c yard.
Black Garter Elastic, ¾-inch width, 10c yard.

MENDING WOOLS

Skeins in black, heather, brown or grey, 5 for 19c.
Mending Cards, black, brown or grey, 4 cards 10c.
Darning Cotton, black, white, brown, light grey, dark grey and navy, 3 balls 23c.
15c cards Ric-Rac Braid, 2 cards 23c.
10c rolls Tape, 3 for 23c.
India Tape, 3 bolts 10c.
Sunlight, Gold and P. & G. Laundry Soaps, 10 bars 69c.

STATIONERY

Imperial Writing Tablets, large size, 3 for 49c.
Imperial Writing Tablets, large size, 3 for 47c.
Imperial Writing Tablets, small size, 3 for 27c.
Cambria Note Paper, four-quire packages, 29c.
Glasgow Linen-finish Envelopes, 4 pkgs. 27c.

TOILET PAPER

"Special," average size rolls, 10 for 43c.
"St. Lawrence," extra size rolls, 6 for 49c.

$25

Will Purchase a Lovely Frock in the Sale of Women's and Misses' Silk and Cloth Dresses

Saturday's Mid-Day Lunch—50c

Served in Our Tea Room, Third Floor
11.30 A.M. TO 2 P.M.

Soups
Tomato or Vegetable

Hot Meat
Roast Beef with Brown Gravy
Chilli Sauce or Sweet Pickles

Cold Meat
Roast Veal or Ham

Vegetable
Mashed Potatoes

Dessert
Caramel Pudding with Cream or Ice Cream

Bread and Butter
Pot or Tea or Coffee

$5 Oxford Day

In the Women's Shoe Department

Broken lines, but many good sizes in the lot. They are a remarkable collection to be selling at such a price. Some were formerly priced at $9.00.

Fifteen Pairs of Brown Calfskin Oxfords—Goodyear welted soles and Cuban heels. Medium light shade of brown and a good fitting last. Sold at $9.00 this season.

Ten Pairs Brown Calfskin Oxfords—Ball strap pattern, low walking heels, Goodyear welted soles. They are Talbot Shoes, formerly known as Just Wright. Also ten pairs of the same in black calfskin.

Twelve Pairs Black Calfskin Oxfords—Plain style, medium length vamp, slightly receding toe, low Cuban heel, Goodyear welted sole. Sizes 4½ to 7 and all good widths. Also ten pairs same as the above in black kid.

Ten Pairs Brown Oxfords—Ball strap, receding toes and Cuban heels, Goodyear welted soles.

"D. & A." White or Pink Coutil Corsets, $1.59 Pair

A newly arrived shipment. Comfortable model with medium bust, spoon clasp, stitched steels, silk embroidery trimming and hose supporters with rubber tips. Every size from 20 to 26 in pink or white.

An Introductory Price For One Day's Selling.

"Numode" Brassieres, 47c

A very good Brassiere at a very low price. Made of a heavy batiste or repp, and can be had in pink or white. Fasten at the back, have tape straps, elastic insets and safety hooks in front to ensure fastening.

Women's Ribbed Heather Hose $1.19 Pair

English and "Knit-Well" Stockings with fine wide ribs. They come in Heather Mixtures with narrowed ankle and comfortable widened top. Absolutely seamless. Sizes 9, 9½, and 10.

A Clearance of Go-Carts

Strongly constructed of split reed, spring gear, rubber-tired wheels, upholstered in imitation leather. Choice of brown or cream finishes with collapsible tops.

Regular $17.00 models, for $14.00.
Regular $14.75 models, for $11.75

50c Marquisette, 29c Yard

Fine quality and mercerized finish. Taped edges, 36 inches wide and choice of cream or white.

$1.25 Heavy Linoleum, $1.00 Yard

Floral, block or tile patterns in 2, 3 and 4-yard widths.

Popular Fiction 79c

"Three Musketeers"

AND MANY OTHER TITLES, AS:
"A Poor Wise Man"
"Red and Black"
"The Man of the Forest"
"The Great Impersonation"
TWENTY-THREE NEW TITLES
Saturday Only—Main Floor

Men !

You Have Waited Long and Patiently for the Spring Suits

They are here, and it is refreshing to view their smartness. We now have on exhibit a range of fine all-wool tweeds and worsteds. For the most part they are grey and Lovat herring bone stripes and Glen Urquhart checks, and right smart patterns they are too.

Exceptionally well tailored and great care has been given to details.

The most interesting feature of all is the lowered prices.

They have dropped suddenly and decisively, and we were right on hand to secure good assortments at the new low figures.

These are the first to arrive and are marked from $25 to $40.

Bear in mind that they are ALL-WOOL and CAREFULLY TAILORED, not wool mixtures hurriedly sewn together and made only to look fine.

Dress Goods and Silks, *Lowered Prices*

$2.50 All-Wool Serge, $1.79 Yard—Fifty-four inches wide and obtainable in Pekin blue, brown and black. A good weight and suitable for all purposes.

$2.35 and $2.50 Wash Satins, $1.79 Yard—Thirty-six inches wide and obtainable in ivory, pink, orchid and Harding blue. Away down in price. Worth making into lingerie garments, blouses, etc.

$1.25 Natural Pongee, 98c Yard—Thirty-three inches wide, natural color, free from knots or heavy threads. Real value at the above price.

$3.75 Colored Tricolette, $2.95 Yard—Thirty-six inches wide and obtainable in black, navy, burnt orange, sand, light grey, peach and ivory. A good grade, a low price and a standard width.

$1.25 Wool Taffeta Shirting, 98c Yard—Two pieces only, forty inches wide. Both are attractive black and white pin stripes. They will make into fine comfortable shirts for men, and also women's blouses.

Navy Blue Botany Serge Skirt Lengths, $5.95 Length—They have embroidered borders done with rope silk. All on navy serge, but the following colors in embroidery—henna, green and taupe. They make a very inexpensive skirt, because they require no trimming and little making.

RELEASED FORTY-TWO KIDNAPPED UNIONISTS

Winston Churchill So Informed — Protest From Sinn Fein.

BELFAST, Feb. 17. — (Canadian Press). — It was announced to-day that forty-two of the kidnapped Unionists have been released. Michael Collins telegraphed Winston Churchill this forenoon that he had succeeded in obtaining the release of that number.

Say Lying Statements.

The Executive of the Sinn Fein in Belfast has sent a message to Prof. John MacNeill, speaker of the Dail Eireann, protesting on behalf of the hundred thousand Roman Catholic minority in that city against "lying statements contained in a telegram addressed by Sir James Craig to the Premier of England, in which he states that the recent murderous atrocities to which our people have been subjected were the outcome of raids in Tyrone and Fermanagh, and at Clones Station."

"We assert that it can easily be proved our people were being murdereed daily for a week before either of the occurrences mentioned." The message also stated that Sir James Craig tried to justify these cold-blooded murders.

Does Your Food Digest?

Mi-O-Na, that's the name of the best prescription ever written for indigestion or stomach distress. Guaranteed by Warne Drug Co., Ltd.

Price 50 cents. Sent direct on receipt of price. Address Booth's Hyomei Co., Listowel, Ont.

Colds Stop Quick.

Breaks up a cold in six hours; nothing gives quicker relief in coughs and colds than Hyomei. Goes right to the spot and kills the germs. Money back if it fails. Warne Drug Co., Ltd.

Price $1.00 for Complete Outfit, which includes Hard Rubber Inhaler. 50 cents for Extra Bottles of Liquid only. Sent direct on receipt of price. Address Booth's Hyomei Co., Listowel, Ont.

A DOG'S VIEW OF THIS LIFE.

Ostensibly Written By "Laddy Boy."

BOSTON, Feb. 16. —(Associated Press.)—A dog's view of life in the White House is given in a letter ostensibly written by "Laddie Boy", President Harding's Airedale terrier, to "Tiger", a stage dog, which will appear in the current issue of the National Magazine, to be published to-morrow. The President sent the letter, which was in reply to one from "Tiger", to Joe Mitchell Chapple, editor of the magazine.

"Laddie Boy has made reply," President Harding wrote, "and I am sending you a copy herewith for your information, since you were the bearer of Tiger's message."

After telling of "a thrill that wagged my stub tail violently when I read of the part you are playing, giving to the public a demonstration of the fidelity which characterizes our lives," Laddie's Boy's "letter says:

Their Natural Selves

"Every dog plays his part well when he is merely his natural self, but unhappily many a dog is more or less spoiled by his environment and associations. I imagine I am spoiled some myself. So many people express a wish to see me and I shake hands with so many callers at the Executive Mansion that I fear there are some people who will suspect me of political inclinations—from what I see of politics I am sure I have no such aspirations.

"Of course it is exceedingly interesting and worth while to be in the center of so many actitivies of great importance, but there is an air of earnestness and responsibility about it which I can see in my Chief that I often long for the good old days back home.

"Sometimes the Chief acts as though he would like to sit down when he and I can be alone, and I can look at him with sympathetic eyes and he fixes his gaze on me in a grateful sort of way, as much as to say, "Well, Laddie Boy, you and I are real friends, and we will never cheat each other."

"When the Chief looks me this way, I know that he feels that I will never find fault with him, no matter what he does, and that I never be ungrateful nor unfaithful.

"I realize, that a dog's life is limited in years, but it is, after all, a wonderful life to live. I can believe we leave our impress on our human associates. I suppose, because of my temporary, assignment to the White House, you attribute to me greater knowledge than I can really claim to posess. I am anly 18 months old and I do not know many other dogs. I have heard the Chief talk about some of his dog friends, and I know that he chooses to be known as the friend of good dogs.

"Say! talk about fellowship—me for the the company of a small boy has been taught never to be cruel to animals. That's the association for play that strengthens the heart and brightens the spirits. Still, there are a lot of grown-ups whom it is most agreeable to associate with.

Cold Shoulder

"When I came to the White House the Mistress gave me a rather cold shoulder. I found out after ward it was because she did not want to become attached to me and excessively grieved in case our associated had to be severed. Since then she was 'fallen' for me to beat the hand. She lets me come to the private dining room now and then, and I can coax morsels from the table a whole lot more effectively than a lot of office-seekers can appeal for jobs. But I mustn't talk about these things, for fear I will be giving away some of the White House secrets.

"I have no doubt you will do a lot of good. If you can only have the realization that you are helping to establish a more kindly consideration of the animal life of which we are a part and you can impress your audiences with the beauty of the friendship of dogs for human associates who treat them becomingly and instill in human lives some of the honesty and fidelity which characterizes the lives we dogs live, you will find a compensation in the good you have done which will surpass any other experience in your life".

The letter says there is no cat to play with at the White House and adds:

"I do not think I am sorry thereat. There isn't much fun in pursuing and making war on some other quadruped as some of our forbears seem to think. It is really fine to dwell in tranquility."

"Laddie Boy" signs himself, "Yours, with a cordial wag, a friendly sniff and a joyous greeting." part of their little village.

"CASCARETS" 10c. IF SICK, BILIOUS, CONSTIPATED

You're bilious! Your liver and bowels need a thorough cleansing with Cascarets, then the headache, dizziness, bad breath, and stomach misery will end. No griping. Nicest physic on earth for grown-ups and children. 10c a box. Taste like candy

No snakes are found on the Bermuda Islands.

A Roof Fire On Charlotte Street

Sparks from the works chimney alighting on the wooden shingle roof of the work shop of Parkers' Dye Works, 177 Charlotte street, at 4.45 p.m. yesterday set fire to the roof in three places. The fire department were on the scene before the several small blazes developed serious proportions and chemicals were sufficient to extinguish the fires. Damage was slight.

STOP RHEUMATISM WITH RED PEPPER

When you are suffering with rheumatism so you can hardly get around just try Red Pepper Rub and you will have the quickest relief known.

Nothing has such concentrated, penetrating heat as red peppers. As soon as you apply Red Pepper Rub you feel the tingling heat. In three minutes it warms the sore spot through and through. Frees the blood circulation breaks, up the congestion— and the old rheumatism torture is gone.

Rowles Red Pepper Rub, made from red peppers, costs little at any drug store. Get a jar at once. Use it for lumbago, neuritis backache, stiff neck, sore muscles, colds in chest. Almost instant relief awaits you. Be sure to get the genuine, with the name Rowles on each package.

ARGENTINA BIDS FAR MORE TRADE.

Offers of Credit to France and Belgium.

BUENOS AIRES, Feb. 16.—(Associated Press).—Recent offers of credits by the Argentine Government to France and Belgium for the purchase of Argentine produce have been extended to all countries where Argentina has diplomatic representation.

A circular sent out by Foreign Minister Pueyrredon to the various legations says that the Argentine Government, being desirous of making closer all its relations with other nations, thereby putting into practice a policy of economic co-operation, desires that Argentina's representatives abroad should inform the governments to which they are accredited that the Argentine Government is willing to grant all kinds of facilities for buying Argentine meat, cereals, wool and other national produce which may be necessary for the consumption and the manufacturing industries of other countries.

The Argentine foreign representatives are instructed to point out the abundance of Argentina's new cereal harvest, the suitability of Argentine meat for the requirements of all the consuming markets, the fact that previous wool clips have been partially liquidated and that the sale of the present year wool clip has commenced under favorable conditions.

Argentina's representatives are also instructed to put themselves into contact with commercial and industrial centres and inform them fully on the matter.

BUNIONS HURT?

Here's Quick Relief—No Pain—No Soreness—Easy To Use.

Honest, it doesn't take a minute to take the sorness out of your Bunion or Callous, and make your feet feel good—if you use GEERO WORMWOOD BALM.

Why let a Corn or Bunion make your life miserable—if a single application of GEERO WORMWOOD BALM will bring such joyful relief? No fussing, no rags, no plasters, no Pain or Soreness — just cooling, soothing, comfort the minute you put it on, and it's so easy and pleasant to use. Rub it in—that's all. My! how good it feels. The aching, stinging soreness just seems to melt away—you'll be surprised at the quick relief this pleasant treatment brings.

GEERO WORMWOOD BALM deadens pain, reduces swelling, softens hardened calloused spots, and destroys offensive odors. Use it three or four times a week and you won't have to "baby" your feet any more. A small, inexpensive package can be obtained at any good drug store, but get the Genuine "GEERO" —Guaranteed.

Have Your Lunch at Our Luncheonette Soda Fountain, Main Floor

THE J.C. Turnbull CO. LTD

Store Hours : Store Opens at 8.30, Closes at 5.30 Saturday, Closes at 9.30

Our Racks Must Be Cleared Of Coats On Saturday

We have fixed a price on these Coats that will be certain to clear them out entirely on Saturday. Every Coat at this price is wonderful value. Made of excellent materials and correct in style. The regular prices of these Coats range from $27.50 to $42.50. The clearing price for Saturday is a low one.

THE MATERIALS—Velours, Silvertones and Double-Faced Coatings.
THE COLORS—Navy, Brown, Grey and Black.
THE SIZES—16 to 38.

$15.95 Each.

There is some wonderful choosing in this clean-up of Coats. Imagine beautiful Fur-Collared Velour Coats with belt and fancy trimmings for the above. But they are here and will sell for $15.95 on Saturday. And wonderful comfortable Coats with collar of self, with fancy stitching and embroidery as trimming, and belted. There are loose models and belted models, and all of them are lined.

(Sale, Second Floor, Saturday)

A Final Clearance of MILLINERY on Saturday

42 Only Trimmed Hats at 79c Each

You will get some good wear out of these Hats, and the price does not do them justice, but they must be cleared on Saturday, each 79c

Children's Tams, 49c Each

The balance of our Children's Tams in sailor and flop styles to clear on Saturday at, each 49c

Marachino Cherries in Liqueur—Reg. $1.00 Lb. Saturday

59c Lb.

We have purchased a large quantity of them, thus the very low price. They are absolutely fresh stock this week. Saturday, lb. 59c

Burnt Almonds, 59c Lb.

Chocolate-Coated Burnt Almonds sell for, lb. 59c

Turkey Red Chintz Silkoline Comforters, $3.98 Each

Size 72 x 72. These are filled with soft new batting. Quilted in scroll designs. Special Saturday offer at, each $3.98

Chambray Dust Caps, 2 for 25c

For wearing around the house in the morning. They are made up in pretty Dutch style with elastic at back from extra good quality chambray. Colors are blue, pink and tan. Price, 2 for 25c

Ready-Made Pillow Cases at 49c or 95c Pair

Splendid quality of cotton and very prettily embroidered with neat design; hemstitched. Size 30 x 42. Saturday .....49c each, 95c pair

Cap-Shape Hair Nets, real human hair. The large size. Price .....3 for 25c

Bundles of Wire Hair Pins at .....9 bundles for 10c

Cards of Safety Pins, nickel-plated, never rust, card 5c

Narrow Width Tape on Sale Saturday for ....4 bolts for 10c

White Domes, rust-proof, per doz. 5c

Large Size Bottle Sewing Machine Oil. Regular 15c, for .....2 for 23c

"Perfection" Coal Oil Heaters, $5.98 Each

Japaned Coal Oil Heaters, the "Perfection" make, a make ensuring the best possible results. These are greatly reduced for Saturday only. They will take the chill off any room in a very short time and they are very economical in fuel. Saturday, each $5.98

Excellent Quality Ginghams at 29c Yard

May be had in small baby checks. It is 27 inches wide. Sells at, yard 29c

Heavy Chambrays, 23c Yard

You should commence your summer sewing now and buy your supply of Chambray while this lot lasts. It is an excellent quality for house dresses or children's wear. Colors are mauve or green. 27 inches wide. Regular 35c value. Saturday, yard, 23c

Beach Cloth, 35c Yard

It is 36 inches wide and is used extensively for jumper dresses. It may be had in a wide variety of popular colors. Yard 35c

Reg. 65c Cambric Embroidery, 43c Yard

It is 18 inches wide with a 6-inch embroidery band on one edge. Suitable for children's dresses, underskirts, etc. Saturday, per yard 43c

5 and 6-Inch Taffeta Ribbons, 39c Yard

Cord Edged Taffeta Ribbon in such colors as coral, cerise, pink, sand, sky, ivory, brown and black. Most commonly used for girls' hair ribbons. Saturday, yard 39c

Fine Wool Cashmere Hose, Reg. $1.75, Saturday 98c Pair

"Mercury" make, thus giving assurance of good wearing service. Full fashioned and seamless. Black only. Saturday, pair 98c

Cashmerette Hose (Seconds), 39c Pair or 2 Pair for 75c

These are regular 65c quality, and also made by the "Mercury" mills. They are an extra good quality in colors of grey, black, white or cream. All imperfections have been factory repaired. Saturday, pair 39c

Ladies' Cotton Hose (Seconds), 23c Pair or 3 Pair for 65c

These are also factory repaired and made by the "Mercury" mills. Black is the only color. Saturday .....23c pair, 3 pair 65c

Ladies' Suede Gloves, Reg. $2.25 Quality, for $1.49 Pair

In two colors only—grey or brown. Seams are pique sewn and self or fancy points on back. One-dome wrist. Saturday, per pair $1.49

Heavy Cape Gloves, Reg. $3.50 Value, for $1.89 Pair

A regular Cape Walking Glove that is hard wearing and yet smart and good looking. In tan, grey or white. Black points and one dome at wrist. Saturday, pair $1.89

Children's Overstockings Reduced to Special Prices

Knitted from heavy all-wool in rib effect. These are remarkably low in price and only a limited number of pairs to sell as these prices—

Sizes 6 and 6½. Per pair 59c
Sizes 7, 7½ and 8. Per pair 69c
Sizes 8½ to 10. Per pair 89c

Fine Cotton Corset Covers, Regular $2.75, for 98c Each

These are slightly crushed or soiled from handling—therefore, the Sale price. They are made from fine cottons and are trimmed with beautiful lace. Slipover and coat styles. Saturday, each 98c

Economy Basement

Wellworth Aluminum Pudding Dishes, Reg. 75c, for 59c Each

Medium sized and made from 99 per cent. aluminum. A quality that will wear a life time. Saturday, each 59c

Granite Berlin Kettles at 35c Each

Large size Grey Granite Berlin Kettles. A limited number to clear on Saturday at, each 35c

Large Milk Pitchers 59c

Heavy Porcelain Milk Pitchers, quart size, in brown and green shades. Saturday special, each 59c

White Porcelain Cups and Saucers, 19c Each

Strong and durable. Very suitable for everyday use. Saturday special, each 19c

"Majestic" Electric Heaters $7.59

The famous "Majestic" Electric Heater has been reduced to a clearing price in our Basement on Saturday. The "Majestic" Electric Heaters help to save the coal bill. Gets yours tomorrow. One coil size, complete with Cord and Socket $7.59

Glassware Table Sets at $1.98 Per Set

Clear, strong Glassware Sets, consisting of Cream Pitchers, Sugar Bowl and Cover, Butter Dish and Cover and Spoon Holder. Saturday special, per set $1.98

Corn Brooms, 39c Each

Four-String Corn Brooms, well filled with long green corn, securely tied with four strings. An excellent house Broom. Each 39c

Two Specials in English Porcelain Dinnerware

47-Piece Set of White and Gold

Semi-porcelain. This set is not complete, but contains:
6 Dinner Plates
6 Bread and Butter Plates
6 Cups
6 Saucers
6 Soups
6 Fruits
2 Casseroles and Covers
2 Platters
1 Sugar and Cover
1 Slop Bowl
1 Gravy Boat
1 Scollop

Saturday, **$13.00** Per Set

44-Piece Set With Palm Leaf Border

Another set of semi-porcelain with neat palm leaf border, containing 44 pieces:
12 Dinner Plates
1 Casserole and Cover
2 Platters
1 Scollop
1 Gravy
1 Slop Bowl
1 Cream
1 Sugar and Cover
6 Bread and Butter Plates
6 Soup Plates
6 Cups
6 Saucers

Saturday, **$12.98** Per Set

Quebec Heaters

Large Size Regular $25.50

For $19.75

Strongly built QUEBEC HEATERS, and they are true to their name. They give off an enormous heat, considering the fuel that is being burnt. The Grates are the new revolving kind. Fire bricks from gates up to top of Stove. Removable top. Nickel Teapot Stand. Nickel trimmings. Mica in top door. This is a large-sized Suebec eHater, and is specially priced for Saturday. Reg. $25.50, for **$19.75**

An Odd Line of Ladies' Drawers, Reg. $3.00, Saturday $1.98 Pair

Union or half-wool quality. They are ankle length and closed style. A very special clearing offering for Saturday, pair $1.98

Ladies' Jersey Knit Bloomers, 59c Pair

These may be had in pink or white, and they have a reinforced gusset, ensuring great wear. Elastic at waist and knee. Saturday, per pair 59c

Children's Heavy Cotton Vests

"Watson" make and a good quality. These are in natural shade and have high necks and long sleeves. Specially priced for Saturday—
Sizes 20 to 26. Regular 65c to 85c. Saturday, each 59c
Sizes 28 to 30. Regular 85c to 95c. Saturday, each 69c

Ladies' X. W. S. Combinations, Reg. $2.25, Saturday $1.69

Made purposely for women taking an extra large size. They come in high or "V"-shaped necks, long sleeves and ankle length drawers. A quality for present wear. Saturday, to clear, garment $1.69

White Longcloth, Reg. 35c Value, for 25c Yard

Closely woven from round even threads and free from dressing. An excellent quality for general home use. 36 inches wide. Sale Saturday, yard 25c

White Saxony Flannelette, 19c Yard

A very good quality of "Saxony" Flannelette in a good nap and firm body. 27 inches wide. Yard 19c

Ready-Made Glass Towels, Special at 25c Each

These are allready to use, being made from an excellent plain white with red border towelling. Hemmed ends. Special Saturday price, each 25c

Bleached Table Damask, 59c Yard

A general purpose Table Damask, bleached a pure white, good close quality. Three designs to choose from. 54 inches wide. Saturday, yard 59c

Huck Towels, Reg. Value 75c, Saturday 49c Pair

Hemmed ends and size 18 x 36 inches. A good quality of huckaback. These are the regular 75c value. Saturday, pair 49c

Pure Linen Crash Towelling, Reg. 50c, for 33c Yard

The old-fashioned Brown and White Even Stripe Crash Towelling of all pure linen. It is 16 inches wide. Saturday, yard 33c

Indian Head, 39c Yard

A linen-finished Indian Head that is suitable for nurses' uniforms, skirts, middies, etc. It launders up beautifully, retaining its snow-white color. 36 inches wide. Per yard 39c

12/4 Flannelette Blankets, Large Size (Seconds) $2.69 Pair

The largest and best quality Flannelette Blankets in white with pink or blue borders. The imperfections in many cases can scarcely be detected. On Sale Saturday, pair $2.69

The most careful shopper of to day cannot afford to let this

Sale of Silk and Cloth Dresses

pass by without seeing them and making a purchase for Spring wear

They all ranged in price from $32.50 to $60.00 each, and are marked for Saturday, at, each - - - - - - - - - **$24.50**

There is only one rack of these Dresses, and the majority of them are displayed in our George Street Window tonight.
THE MATERIALS—Satin, Taffetas, Tricotines, Crepe de Chines and Tricolettes.
THE COLORS—Navy, Black, Tangerine, Grey, Brown and Copenhagen.
THE SIZES—16 to 40.
THE STYLES—They are numerous, of which all are popular for spring wear.

One only Copen. Blue Taffeta Dress with French bodice and rows of piping around a wide or flared overskirt; one Black Taffeta Dress relieved with white Soutache braid, forming flowers at irregular intervals, and white buttons; one Black Canton Crepe Dress in straight line effect with silver banding at neck, sleeves, etc.; one Grey Tricotine Dress elaborately embroidered in grey silk and navy, with flared skirt and string belt; one Black Tricolette Coat Dress with embroidered bodice and pockets, and long sleeves; one Black Charmeuse Dress trimmed with monkey fur at seam on each side of skirt and around cuffs of sleeves; and numerous other Dresses, which are beautifully designed and tailored.

They are all to be cleared at the one price—$24.50—on Saturday.

Store Opens 8.30 a.m. | THE J.C. Turnbull CO. LTD | Store Closes 5.30 p.m.

1000 Electric Bulbs

In a Grand One Day Sale

We have exactly 1000 of these Electric Light Bulbs, and every one is tested before leaving the department. They were purchased in one lot and therefore the very low prices.

25, 40 and 60 watt lamps, and a kind that will last a long time and give perfect satisfaction.

Note the Prices—

25 Watt Lamps
3 for $1.00
40 Watt Lamps
3 for $1.10
60 Watt Lamps
3 for $1.25

Some Very Pretty Costumes at the Valentine Party

A Real Jolly Evening Spent at Reid Street Hall.

Reid street hall was the scene of a very enjoyable gathering last evening, when a Valentine party for members of Trinity church and their friends was held under the auspices of the choir. The hall and tables where dainty refreshments were served, were decorated with Valentine favors, and most of the guests attended in costume. These were so many and varied and of such a high order that the judges, Mrs. Thos. Cruikshank, Messrs. C. S. Cummer and W. G. Morrow, had some difficulty in awarding the prizes, which finally went to Mrs. James Ridyard and Miss Lenore Lyle.

Games and contests of all sorts were indulged in for a very jolly evening. Mesdames Lane, Fife and McLeod looked after the refreshments and Mr. George H. King supervised the games, which included a singing contest. Rival musical organizations representing the Metropolitan and Chicago Grand Operas, the Peterborough Male Choir and Pontypool church choir contested for the prizes.

Some of the Costumes.

Some of the most noticeable costumes were those of Mr. and Mrs. F. E. Malott, he appearing as an Irish gentleman of olden days, and Mrs. Malott making a very charming Minnehaha; Mr. Morley Lyle was a comical Dinty Moore; Mrs. Geo. H. King apeared as the immortal 'Jiggs,' and Mr. King as a Klansman; Miss Elva Jackson was an excellent Sis Hopkins, and Miss Edwina Paller a 'rube'; Miss Annie Rigby had a George Washington make-up and Mr. W. F. Skitch a policeman's outfit. Mr. and Mrs. D. R. Fleming were a darky and his negro wench; Mr. and Mrs. Jas. Browne a Bandsman and Dolly Varden, and Mr. Nash appeared as a Clown.

THE AGENDA

Continued from page 1.

sociation had invited the National Council to send delegates to their annual meeting, and has asked their support along fire prevention lines. The Ottawa Council has recently affiliated with the Dominion Fire Prevention Association. This was left to the meeting to decide.

A copy of resolution forwarded by the Edmonton Local Council was the cause of much discussion. A 1920 amendment to the Criminal Code having absolved all seducers under the age of 18, thereby depriving young girls from protection against seducers under that age, and removing restraint from youths at the age when most needed, the Edmonton Council is asking that the said age limit be abolished.

Several members were of the opinion that this resolution, if endorsed, might conflict with a strong request recently forwarded to the Federal authorities that the age limit in offences of this sort be raised to etghteen years. After considerable discussion, it was finally decided to endorse the Edmonton resolution and advise the Council to continue to press for the desired amendment to the Code.

Interesting Paper.

Miss Hazel Moffat, convenor of the committee on Laws, had prepared a paper on legislation with regard to Illegitimacy, which lack of time made it impossible to hear at length. This will be continued at the next meeting. It is an interesting and clear exposition of legislation which is in some instances disputed by women's organizations in the country, and deals entirely with laws effecting the unmarried mother and the child of unmarried parents. Points in dispute governing the responsibility of the father, maintenance of the mother, and the protection afforded by the state to the child will all be explained in a lucid manner. Objections to some points in this legislation have been received from different parts of the Dominion from married women.

Mrs. S. T. Medd asked the co-operation of the Council in making successful the visit of Dr. Marty, of Toronto, some time in March, to speak before the Home and School Council.

ONLY SUSPICION.

So Declares Counsel in Defense of Carl Ahrens.

KITCHENER, Feb. 17. Canadian Press. — Suspicion and nothing but suspicion, is the only point which the Crown was able to produce in the evidence against Carl Ahrens, according to the main contention of the defence counsel, Brackin, in summing up on behalf of the prisoner at the resumption of the assizes this morning. Counsel went carefully over every point of the evidence, declaring that every step in the chain of evidence brought forward by the Crown was nothing more than suspicion.

POWDER WORKS WRECKED.

NEWARK, N. J., February 17. — Canadian Press. — The Atlas Powder Works at Landing, N.J., were wrecked to-day by a severe explosios, and several persons were killed, according to a report that has been received here.

MRS. ANNA E. HUGHES

Mrs. Anna E. Hughes, 22 West Elm St., Chicago, an artist who enjoys a wide and enviable reputation for skill in China painting, in relating the facts of her remarkable experience with Tanlac says:

"I haven't enjoyed such good health or felt so well in every way in years as I do now. Before I took Tanlac I was so run down that half an hour at work would tire me completely out and I was actually so nervous and weak that at times the brush would fall from my hands and I would have to quit work for the rest of the day. Every night I would lie awake for hours, miserable and nervous.

"My improvement after the first few doses of Tanlac was rapid and constant. I'm happy to say I'm well and strong now and feel better than in twenty years. Tanlac deserves every word of praise I can give it."

Tanlac is sold in Peterboro by the Warne Drug Co., and by leading druggists everywhere.

DAUGHTER HAD TO HELP MOTHER

Now Can Do All Her Housework Alone Because Lydia E. Pinkham's Vegetable Compound Helped Her

Jasper, Minn.—"I saw in the paper about Lydia E. Pinkham's Vegetable Compound and took it because I was having such pains in my stomach and through my back that I could not do my work. I had tried other medicines, but none did me the good that your Vegetable Compound did. Now I am able to do all my work alone while before I had my daughter staying at home to do it. I have told a number of friends what it has done for me and give you permission to use my letter as a testimonial." — Mrs. JESSE PETERSEN, Route 1, Jasper, Minn.

There is no better reason for your trying Lydia E. Pinkham's Vegetable Compound than this—it has helped other women. So if you suffer from displacements, irregularities, backache, nervousness or are passing through the Change of Life remember this splendid medicine. What it did for Mrs. Petersen it may do for you.

The Vegetable Compound stands upon a foundation of nearly fifty years of service.

$10.00

OFFERED FOR A NAME FOR R. C. BRAUND'S NEW APARTMENTS

Every customer may deposit a name in the box each time they purchase anything at the store up to FEB. 25TH, 10 P.M.

The Apartments are situated over our store, corner Albert and Park streets. There are six single Apartments, for new beginners or older couples, and contain living-room, kitchenette, bed-room and bath-room; electric sockets in each bed-room, electric water heater for each tank, electric mantle in each living-room and electric wired for stove; finished and panneled in B. C. fir.

They are ready to rent.

I want a name for them and will pay $10.00 cash to the customer who deposits the right name. None of my employees can compete.

R. C. BRAUND

If I pick a name that one or more suggests, I will decide the cash between them.

Mary Pickford on Styles

Mary Pickford in her frock of black chiffon velvet.

When Mary Pickford returned to the United States from Europe several weeks ago she brought with her several trunk loads of the latest and most fashionable clothing.

They came direct from one of the main fashion setting centres of the world—Paris—and were made by Madame Jeanne Lanvin, the most celebrated designer of youthful frocks in the world. Mary collaborated with Madame Lanvin in designing the dresses.

Now she is going to tell you about the latest styles, in six stories. She has posed in six of her prettiest garments to illustrate her articles.

This is the first "Mary Pickford's Styles for Girls" article.

By Mary Pickford.

The distinction of this Lanvin frock of black chiffon velvet lies in the exquisite eyelet embroidered collars and cuffs of ecru batiste.

Narrow red grosgrain ribbon ties in a bow at the neck and hangs with long ends while the bows are repeated at the cuffs. The red is further carried out in an embroidered motif on the front of the waist and in a vivid hat of red leather.

REPRIEVE FOR MURDERER ON EVE OF EXECUTION

Said to Have Become Insane Since Sentenced To Die.

CHICAGO, Feb. 16.—(Canadian Press).—A reprieve was granted late to-day by Judge Kickham Scanlan, to Harvey Church, under sentence to be hanged to-morrow for the murder of two automobile salesmen, to obtain an automobile. The plea for the stay of execution was based on the assertion that Church had become insane since his conviction and sentence.

For a week the jailers have forcibly fed Church since he went on a hunger strike and he had been wheeled into the death cell to-day in an invalid chair.

Ten cows is the price of a wife in Ku, Africa.

KEEP AUSTRALIA FOR WHITE RACES.

Islanders Determined to Remain Within the Empire.

MONTREAL, Feb. 16.—(Canadian Press). — Hon. George F. Pierce, Australian Minister for Defence, and British delegate from Australia to the Washington Conference, addressed the Kiwanis Club here to-day and laid emphasis on the determination of Australia to remain a white man's country and to keep within the British Empire. The isolation of the Island Continent was stressed by Mr. Pierce, who stated that Australia had as nearest neighbors group of Pacific islands with a population of 80,000,000 Asiatics, then China, with its hundreds of Millions, and Japan with its seventy or eighty millions. This had brought home to Australians that they were geographically a part of Asia, and that whatever happened in Asia would make or mar their country.

It was this realization that had led to the Union of the Australian States, and, after a century of peaceful possession under the protection of the British fleet, the Commonwealth had built a navy of its own with which signal service had been performed in the war.

PRAIRIE GRAIN RATES NOT DISPROPORTIONATE

With Work Involved, Says C. P. R. Freight Traffic Head.

OTTAWA, Feb. 16.— (Canadian Press.)—Examination of W. B. Lanigan, the first witness called on behalf of the Canadian Railways Association in the hearing of the freight rates equalization applications, was completed this afternoon and cross-examintaion of the C.P.R. freight traffic head will begin to-morrow. In regard to the British Columbia equalization claim, Mr. Lanigan submitted the high freight rates had nothing to do with a movement or non-movement of wheat through Pacific Coast ports. Last year when the rates were higher than ever before, was the first time there had been any substantial grain movement from Vancouver.

The prairie grain rates were dealt with by Mr. Lanigan, who claimed that the returns to the company were not disproportionate to the amount of work required of it in handling these shipments. In reference to the Maritime provinces claim for lower rates based on an assertion that favored treatment in the matter of railway rates was a pre-confederation promise, the witness declared that confederation promises had nothing to do with the fixing of rates by his company, and that manufacturers in the maritime provinces were already enjoying substantial benefits in the matter of freight rates which were not being extended to manufacturers in Montreal and Toronto.

IMPARTIAL ENQUIRY IN CLONES SHOOTING.

Northern and Southern Governments Agree on Investigation.

LONDON, Feb. 16.— (Canadian Press.)— Mr. Churchill told the House of Commons to-day that according to the latest information, 26 of the kidnapped Unionists had been released through the exertions of the provisional government. He said both the Northern and Southern Governments had agreed that there should be an impartial investigation of last Saturday's shooting at Clones. Accordingly, he had notified them that the Imperial Government would place at their disposal any suitable judicial officer on whom they might agree, who would conduct a public inquiry.

TWO MEN SHOT.

BELFAST, Feb. 16.— (Canadian Press.)—While Mr. Britten, a draper with a store in Main street, and Mr. Gallagher, a whiskey dealer, were in Gallagher's saloon in Donegal to-day, both were shot and fatally injured. Members of the Irish Republican Army later arrested Private Alfred Thompson of the Rifle Brigade in connection with the shooting. Ernest Lawson, a former soldier and son of a public house keeper in Donegal, also was arrested. It was alleged that he pointed a loaded revolver at two members of the Irish Republican Army and that he was in possession of knowledge concerning the shooting of Britton and Gallagher.

TWENTY-FOUR RETURN.

BELFAST, Feb. 16.— (Canadian Press.)—Twenty-four of the Belfast Unionists kidnapped in last week's raids were conveyed to the Cavan Station this afternoon and dispatched to various destinations. Major Moutray Grand Master of the Tyrone Orangemen, was believed to have been among those released. A majority of them were elderly men, wearing rugs around their shoulders.

CANADIAN EXCHANGE AT LOWEST IN TWO YEARS

Dollar Recovering Under Expansion of Export Trade.

NEW YORK, Feb. 16.—(By Canadian Press).—Further strength in Canadian exchange to-day made Canadian dollars worth 96.43 cents the highest price in over two years. One year ago Canadian dollars were selling in New York at 12 per cent. discount.

While strength in Sterling exchange is thought to have been primarily responsible for to-day's increase in the value of Canadian money, financial authoritative attribute the steady recovery of the Canadian dollar mainly to the excellent trade condition of the Dominion.

Expansion in Canada's trade while exports from the United States to the Dominion have been declining sharply, seems to be the best explanation for the improvement in Canadian currency in the New York money market.

SATURDAY WILL BE LaMODE'S GRAND FINAL

YEAR-END GREAT SAVINGS CLEARANCE

LOVELY BLOUSES THREE FOR THE PRICE OF ONE

This is indeed a BLOUSE EVENT that holds more than Ordinary Interest for Women. We are determined not to carry over a Single Blouse, because this is House Cleaning Time.

Such Sensational Bargains hardly seem possible. Yet they are, and every Price Comparison is Genuine. This Store's Reputation is at the back of them. Stock up Now with a Good Supply, at such Fractional Prices as these:

STUNNING GEORGETTE, CREPE DE CHINE, AND TRICOLETTE BLOUSES — All the Newest Styles and Colours **$6.95**
Regular Values to $15.00

DAINTY CREPE DE CHINE, GEORGETTE, HABUTAI SILK, AND STRIPE WOOL TAFFETA BLOUSES **$1.98**
All Styles. Regular Values up to $6.95

WHITE VOILE BLOUSES — Odd Lines and Discontinued Styles. While they last **50c**

ANOTHER LOT OF WHITE VOILE BLOUSES — Some Slightly Soiled. Values up to $5.95. To Clear at **$1.00**

A FEW BEAUTIFUL CREPE DE CHINE BLOUSES — Mostly 3 6and 38 sizes. Regular Values to $8.95 ..... **$3.98**

9 A.M. SPECIAL

TRICOLETTE AND WHITE VOILE BLOUSES — Dozens of New Styles to choose from. Regular Values to $5.95 ..... **$2.98**
SATURDAY .....

"LaMode" LIMITED

Sale Starts Promptly at 9 a.m. SATURDAY MORNING. No Goods Sold before that time. Your Dollars will Buy Double and Triple the Amount. No Exchanges. No Refunds.

371 GEORGE STREET

'Phone 228W.

—The Store of New and Better Styles—

DENIAL.

With frightened lips, I shall not ever say,
"I know Him not," for none will question me.
I shall not need to speak a word to-day,
To publish to the world my loyalty.

And yet a hundred times there comes the voice,
"Know you this Man, the Master?" and behold,
A hundred times I make the fateful choice,
To-day, as the apostle once of old.

And ev'ry unkind word or straying thought,
And every deed of hatred or disdain,
Say plainly to the world, "I know Him not."
And then the cock crows—bitter morn of pain!

And would to-day that they might be—
The times I have denied Him—only three-

—The Christian Herald.

HAD BAD COUGH AND SORE THROAT

Never neglect a cough or cold however slight. If you do it can have but one result: it leaves the throat or lungs, or both, affected. A single dose of

DR. WOOD'S NORWAY PINE SYRUP

will help to stop the cough, soothe the throat, and if the cough or cold has become settled on the lungs the healing virtues of the Norway pine tree along with the soothing and expectorant properties of other excellent herbs, roots and barks, promptly eradicates the bad effects, and the persistent use cannot but help to bring about relief.

Mr. Albert Marsh, Lower L'Ardoise, N. S., writes: "About a year ago I contracted a cold accompanied by a very bad cough and sore throat. I sent for the doctor but what he prescribed did me so little good I became discouraged. A friend came to see me and asked me if I had ever used Dr. Wood's Norway Pine Syrup. I told him I had not and sent him away to get me a bottle. I started using it, and after a couple of days I found that I was getting relief, and after taking two bottles the soreness in my throat seemed to be leaving me, so I resolved to continue its use, and after I had used five bottles both my sore throat and the cough were gone. I would not be without "Dr. Wood's" for any money."

Price, 35c and 60c a bottle; put up only by The T. Milburn Co., Limited, Toronto, Ont.

Early surgery went hand in hand with shaving.

THE MYSTERY HOUSE.

HALIFAX, Feb. 17.— (Canadian Press.)—Mystery of apparition of little fires at the house of Alexander McDonald, Caledonia Mills, having only been deepened by investigations of Provincial Detective Carroll and Reporter, suggestions are now being made that the Faculty of Science of Dalhousie University undertake an investigation.

THE HOME OF BETTER SHOES

NEW SPRING SHOES

FOR

BOYS, MISSES' AND CHILDREN

Made by the Best Shoe Makers of Childrens Shoes in Canada. - - Reasonable Prices.

D. C. GRANT, LTD. 330 GEORGE ST. PHONE 367

QUALITY AND SERVICE

BIG SALE OF

ALUMINUM WARE

VERY SPECIAL VALUES — EVERY ARTICLE GUARANTEED

A SALE NO HOUSEWIFE CAN AFFORD TO MISS

	Regular	Sale
Teapots, 5 cup	$3.25	$2.69
7 cup	$3.75	$3.35
Coffee Perculators	$4.50, $5.50	$3.89, $4.89
Tea Kettles, 6 pint	$3.50	$2.98
10 pint	$5.25	$3.69
Double Boilers, 2 pint	$2.25	$1.79
4 pint	$2.50	$1.98
9 pint	$3.25	$2.98
Stew Kettles, covered, 12 pint	$2.50	$2.19
Covered, 16 pint	$2.75	$2.39
Without cover, 12 pint	$2.25	$1.89
Without cover, 16 pint	$2.50	$1.98
Straight Saucepans, covered, 4 pint	$1.25	98c
7 pint	$2.25	$1.69
9 pint	$3.25	$1.89
Frying Pans, large size	$2.25	$1.89
Pie Plates, regular size	65c, 75c	49c, 59c
Jelly Cake Pans, regular size	60c, 70c	33c, 48c
Lipped Saucepans, sets of three	$2.50, $2.75	$1.89, $2.29
Steamers, 9 pint	$3.50	$2.98
12 pint	$3.90	$3.29
Potato Pots, 12 pint	$2.75	$1.98
Round Roasters	$3.50	$2.98
Oval Roasters	$6.00	$4.49
Triple Saucepans, 3 pint	$5.50	$4.98
Pudding Pans	85c	69c
Casseroles	$3.50, $3.75	$2.98, $3.29

—SEE OUR WINDOW—

McCLENNAN HARDWARE

232 CHARLOTTE STREET

(Next Corner Aylmer Street) :: 'Phone 16

Appetite Good, Gained 20 lbs.

Could Not Feel Better

From a nervous wreck this man was restored to health, strength and happiness.

He tells his own story in this letter.

Mr. Ralph A. Roberts, Loverna, Sask., writes:

"In 1917 I had lost all appetite, failed 25 pounds in weight, become very nervous and shaky and in fact given up all hope of recovery. For some time I had suffered from constipation, which kept getting worse, until I was fast becoming a total wreck. Doctors and their drugs were sending me to my grave at the age of 39.

"Then I read about people being restored by Dr. Chase's Medicines and after three months' use of Dr. Chase's Nerve Food and Kidney-Liver Pills I found that my bowels were restored to normal movement each day and the constipation was no more. I had a good appetite, had gained 20 pounds and could not feel better. I shall always be grateful for these benefits."

Dr. Chase's Nerve Food, 50c a box; Dr. Chase's Kidney-Liver Pills, 25c a box, all dealers or Edmanson, Bates & Co., Ltd., Toronto.

WHEN *BETTER BEEF* IS TO BE HAD

NEW CENTRE

WILL HAVE IT

BEEF SPECIALS FOR SATURDAY

Brisket - - -	10c	Arm Roasts -	17c
Neck - - - -	10c	Round Steak -	20c
Flank - - -	10c	Sirloin - - -	23c
Plate Rib - -	12c	Porterhouse - -	25c
Shoulder Roasts	15c	T Bone HEAVY UNDERCUT	28c

MISCELLANEOUS SPECIALS

Gunns Smoked Hams, 8 TO 10 LBS. WHOLE OR HALF per lb. **35c**

STRICTLY FRESH EGGS (Guaranteed) **50c**

CHOICE DAIRY BUTTER (In Rolls) **35c**

PURE LARD 5 LBS. FOR - - **90c**

CORNED BEEF (Our Own Cure) **15c to 17c**

PICKLED PORK (Our Own Cure) **20c to 25c**

LOOK AT OUR WINDOWS

NEW CENTRE MEAT MARKET

192 Charlotte St. Two Phones 760

SAY IT WITH CANDY!

Just Received! A 500 Pound Shipment of

Neilson's Milk Chocolate "Rosebuds"

PHONE ORDERS FILLED

ROSEBUDS ARE TRUMPS!

WHILE THEY LAST - - ONLY 37c lb.

Regular Price 60c. Now on Sale at The Candy Store with the Little Prices.

SEE THE WINDOW

DEAN'S

301 GEORGE ST. PHONE 1908w

Opposite Capitol Theatre

GRAFTON & CO., Ltd.

CANADA'S LEADING CLOTHING MANUFACTURERS

February Continuation of the

GREAT MANUFACTURERS' SALE

Which has startled the steady going business world with its daring departure from all regular avenues of trade---The Sale for Everybody's Benefit---Greatest Opportunity for Economy, Value, Prosperity, Savings, Style, and for Workmanship.

The last word in manufacturing efficiency and competitive economy. Grafton's Clothing is the same in style and durability. Our life-long knowledge of choice Woollens, and our 69 years of manufacturing experience, and our up-to-date facilities are concentrated on making this the GREATEST CLOTHING EVENT in Years and Years.

50c ON THE DOLLAR

OVERCOATS

HERE'S THE GREATEST OVERCOAT EVENT OF THE SEASON—THE GREATEST VALUE SALE OF THE YEAR. A MANUFACTURER'S SALE WHEREIN WE DISPOSE OF EVERY OVERCOAT IN STOCK—NO RESERVATIONS—NOTHING HELD BACK—UNRESTRICTED CHOICE IN EVERY FULL SENSE OF THE TERM. OVERCOATS, SINGLE AND DOUBLE-BREASTED MODELS, FORM-FITTING AND FULL BACK, IN PLAIN AND FANCY COATINGS, VELVET AND SELF MATERIAL COLLARS. TOWN COATS, STREET ULSTERS AND STORM ULSTERS IN HEAVY FREIZE AND TWEEDS.

Just One-Half Original Price For Old Time Quality

Former Price	Reduced Price	Mfr's Price	Former Price	Reduced Price	Mfr.'s Price
$25.00	$14.98	**$12.50**	$45.00	$28.50	**$22.50**
$30.00	$16.75	**$15.00**	$50.00	$32.50	**$25.00**
$35.00	$19.75	**$17.50**	$55.00	$32.50	**$27.50**
$38.50	$22.50	**$19.25**	$60.00	$38.50	**$30.00**
$40.00	$22.50	**$20.00**			

Fur Collar O'Coats

IMITATION LAMB COATS

Fine beaver cloth shell, Marmot collar and Persian lamb collar. Quilted lining and curl cloth lining. Exceptionally fine Coats. We have marked them so low that you will marvel at the price—

$22.50 $25.00 $38.50

Mackinaw Coats

Men! Here's a great opportunity to save on blue plaid, green plaids, red plaids, olive plaids. Complete range of sizes, 36 to 46. The old qualities —the old prices.

Former Price	Reduced Price	Mfr.'s Price
$14.00	$9.00	**$6.98**
$18.00	$12.00	**$9.98**

Boy's Fine Overcoats

In every conceivable model and every desirable material, for ages 8 to 16.

Former Price	Reduced Price	Mfr.'s Sale
$18.00	$12.98	**$8.98**
$20.00	$14.98	**$9.98**
$22.00	$16.50	**$10.98**
$24.00	$17.50	**$11.98**
$24.00	$18.00	**$12.98**

Boys' Overcoats

Never before in all our 69 years' experience have we offered such values. Come, and come early —the best will soon be gone. Get yours first.

Boys' Suits

Tremendous range of Boys' Suits. "Old time qualities—less than old prices." You've never seen such a stupendous stock of Boys' Suits; and remember, they are GRAFTON'S make, which means superior make; and now they are to be sold in this greatest of all sales for cost, and in many cases less than it cost us to make them. Mothers, don't let this opportunity pass by without availing yourselves of its saving possibilities.

Former Price	Reduced Price	Mfr.'s Sale
$12.00	$8.98	**$5.98**
$14.00	$9.98	**$6.98**
$18.00	$12.98	**$8.98**
$20.00	$14.98	**$9.98**
$22.00	$16.50	**$10.98**
$25.00	$18.98	**$12.98**

Big Savings in Kiddies' Overcoats

In this Manufacturer's Sale every Kiddies' Overcoat is offered at GRAFTON'S cost of making and less, and is bound to create a big demand for them. So the early chooser gets best selection.

Former Price	Reduced Price	Mfr.'s Sale
$12.00	$8.50	**$5.98**
$14.00	$9.98	**$6.98**
$16.00	$11.98	**$7.98**
$18.00	$13.50	**$8.98**
$20.00	$15.00	**$9.98**

Men's Trousers

"Old time qualities—less than old prices." Being a concrete example of GRAFTON'S outstanding values.

Former Price	Mfr.'s Sale
$3.00	**$1**
$4.00	**$1.9**
$6.00	**$2.**
$8.00	**$3.**
$10.00	**$4.9**

Suits! Suits!

A Suit Sale without precedent in the clothing industry.

"Old time qualities at less than old prices."

They include all the best desirable and durable materials—worsteds, serges, cheviots, tweeds and cassimeres, in black, brown, grey and blue, pin stripes, popular herringbones and conservative mixtures. Your choice of single or double breasted. Complete range of sizes.

At just One-Half original price.

Former Price	Reduced Price	Mfr.'s Price
$20.00	$12.98	**$10.00**
$24.00	$14.98	**$12.00**
$30.00	$17.75	**$15.00**
$35.00	$22.50	**$17.50**
$39.50	$28.50	**$19.25**
$45.00	$32.50	**$22.50**
$50.00	$32.50	**$25.00**
$55.00	$38.50	**$27.50**
$60.00	$40.00	**$30.00**

KIDDIES' SUITS

These Suits are the very newest models made for this season's trade, and cannot be duplicated by any firm in Canada for double what we are selling them for in this Manufacturer's Sale.

Former Price	Reduced Price	Mfr.'s Sale
$10.00	$6.93	**$4.93**
$12.00	$8.98	**$5.98**
$14.00	$9.98	**$6.93**
$16.00	$10.98	**$7.98**

Boys' Odd Bloomers

Made from strong materials. An extra pair will double the wear of the suit.

Former Price	Reduced Price	Mfr.'s Price
$2.00	$1.48	**.98**
$3.50	$1.98	**$1.68**
$4.00	$2.98	**$1.98**

Boys' Mackinaw

Former Price	Reduced Price	Mfr.'s Sale
$14.00	$8.98	**$6.98**
$16.00	$9.98	**$7.98**

For The Young Fellows That Are Graduating Into Their

First Long Trouser Suits

Some Wonderful Bargains Are Here for You

HALF ORIGINAL PRICE

Former Price	Reduced Price	Mfr.'s Sale
$16.00	$12.98	**$8.00**
$20.00	$15.00	**$10.00**
$25.00	$16.98	**$12.50**
$30.00	$19.75	**$15.00**
$35.00	$28.50	**$17.50**
$45.00	$32.50	**$22.50**

Mothers! The opportunity of a lifetime is here for you to buy your Boys' Clothing. We have the greatest collection of Boys' Clothing we've ever assembled—more different styles, more different materials, more colors than ever before. We have applied the pressure value so that every cent of profit (the manufacturer's profit) is squeezed out.

Owning and Operating Stores at London, Hamilton, Woodstock, Brantford, Dundas, Peterborough and Owen Sound.
Owning and Operating Factories at Hamilton and Dundas.
Warehouse and Head Office: Dundas.

GRAFTON & CO. LIMITED

HIGH-GRADE CLOTHING MANUFACTURERS

THE DOUBLE STORE
GEORGE ST. PETERBORO

TRENT RIVER HAPPENINGS

TRENT RIVER, Feb. 17.—The Valentine social held under the auspices of the King's Daughters at the home of Miss Annie Wight, Cedar Isle, was an unqualified success. There was a good attendance and a pleasant evening for all.

On entering the house each guest was presented with a favor in the form of a heart and in this way partners were formed with corresponding heart favors and three different contests were entered in for suitable prizes. A short programme was rendered, of which Mr. George Chiles officiated as chairman. Vocal solos were contributed by Mrs. Geo. Chiles, Mr. Julian Carter and daughter of Havelock, and Mr. Atcheson a guest of Mr. Carter's. Also a reading by Miss Bird Ellis, after which lunch was served by the girls' class. The proceeds amounted to $17. The girls are to be congratulated on the success of their efforts, and thanks, are extended to Mr. and Mrs. A. Wight for throwing their house open for the occasion.

Personal Mention.

Miss Ruth Fairbrother of Toronto who is visiting friends in Havelock called on friends here on Tuesday.

Mrs. George Cook has returned home from a visit to her parents, Mr. and Mr. John Waters.

Mrs. Ivey and little daughter Iris have left for their home in Kingston after spending the past week with the former's parents, Mr. and Mrs. John Waters.

Mr. Gordon Davidson grandson of Mrs. Davidson) is ill with scarlet fever, but is doing as well as can be expected.

Mr. Hiram Wannamaker is convalescing nicely from his recent attack of pneumonia.

Bethel News

A number of young people spent a very enjoyable evening at the home of Mr. W. Fife Wednesday evening last.

Miss Effie Reid spent Thursday afternoon with Miss Lila McKay.

Mr. R. McAdams is visiting with friends in Havelock this week.

Miss Leita Wood is visiting friends in Peterboro.

Mr. Fred Nelson spent the week end in Peterboro.

Mr. Harry Garnett spent Saturday evening in Keene.

Quite a number from Bethel attended the U.F.W.O. supper and dance at Lang on Friday evening.

Mrs. D. McAdams and mother, Mrs. Newhall, of Norwood, were the guests of Mrs. Albert McAdams Thursday afternoon.

Miss Annie Burley spent a few days with her parents in Keene.

Mrs. F. Fox was a guest of Mrs. Wellington Fife Thursday afternoon.

Mr. Will Elmhurst spent Monday afternoon in Lang on business.

Mr. and Mrs. H. Reid were in Keene Thursday last on business.

Mr. Herb McKay spent Monday in Norwood on business.

Mr. G. W. Fife was in Havelock on business this week.

Mrs. J. Borland of Peterborough is visiting her daughter, Mrs. F. Fife.

Mrs. Herb McKay and Miss Lila spent Tuesday last visiting friends in Norwood.

The Epworth League is holding a social evening, Tuesday February 21 in the church basement.

Laid At Rest.

Little Lillian Miller, aged four years, daughter of Mr. and Mrs. H. J. Miller died Sunday afternoon The funeral took place Tuesday afternoon, to Keene Cemetrey.

A SPECIAL MEETING OF DOURO COUNCIL.

Will Issue Debentures to Cost of Municipal 'Phone System.

DOURO, Feb. 17.—The members of the Municipal Council of the Township of Douro met at the Town Hall, Douro on Monday, February 13th, at a call from the Reeve.

All the members were present.

On motion, the minutes of the last meeting wre confirmed.

On motion, the Auditor's report was received and adopted and the Clerk ordered to have 100 copies meeting were confirmed.

A by law authorizing the issue of debentures to meet the cost of construction and installation of the Douro Municipal Telephone System was passed.

Moved by Councillor R. Moloney, seconded by Councillor W. Quinlan, That the Reeve and Councillor Graham be appointed to dispose of timber on side road between, lots 15 and 16 in concession 6, and also on the line between concessions 5 and 6, in front of lot 17. Carried.

Orders on the Treasurer were passed as follows: Maurice Condon and Geo. E. Wilson, salary as auditors, $12.50 each; The Municipal World, account to date, $28.99; Peck Kerr and McElderry, account for services, 1919, 1920 and 1921, $50.00; F. D. Leahy, postage $5.00.

Mr. M. D. Sullivan came before the Council with a request for a grant to the Provincial Ploughing Match if held in Peterborough County. No action was taken.

Council adjourned to meet at a call from the Reeve.

Pansy seed brings $16 an ounce.
No species of snakes are slimy.
Cleopatra spoke nine languages.
A violin maker invented the banjo in 1562.
Mohammedans have a lunar year of 354 days.

Capitol Entertainment

2—SHOWS DAILY—2
MATINEE, - 2.30 P.M.
EVENINGS, 8 O'CLOCK
REMEMBER:
350 BARGAIN SEATS AT EVENING SHOWS ONLY 16 CTS.

WE HAVE PRESENTED MANY BIG PROGRAMMES LATELY. NOW LOOK AT THIS BIG DOUBLE-HEADER. DON'T MISS IT!

Famous Players—Lasky Corporation presents

"Get-Rich-Quick Wallingford"

A COSMOPOLITAN PRODUCTION

He breezed into town like a circus parade, and found the folks just ripe for picking!

Come and watch him "kid" the coin from Hicksville! With the wildest, crookedest, funniest schemes that ever made an audience roll in laughter.

A Paramount Picture

NOT AN OLD PICTURE, BUT HIS VERY LATEST COMEDY ON HIS MILLION DOLLAR CONTRACT.

HIGH LIFE and RYE LIFE
THREE DAYS WITH

Charles Chaplin
you'll see him double in
THE IDLE CLASS

Written and Directed by CHARLES CHAPLIN
HIS LATEST

A BIG SHOW! SEE IT! DON'T MISS IT! A TORNADO OF LAUGHTER! BETTER TODDLE DOWN EARLY.

At the CAPITOL—To-night and To-morrow.

At the Grand, Three Days, Commencing Monday

Produce Markets

Grains—Maroua and fall wheat, $1.20; barley, 55c; oats, 45c; buckwheat, 60c; fl. half bbl., $4.30 pastry flour, 24-lb. bag, 95c.

Vegetables—Turnips. peck, 20c; potatoes wholesale bag $1.50; potatoes, retail, bag, $1.50-$1.75; peck, 30-35c; beets peck, 40c; celery, 20-35c; leaf lettuce, 5c; cabbage, 15-20c; beans bush. $4.50; onions 1 lb. for 15 cents; onions per peck, $1.00-$1.50; head lettuce, 20 to 25 cents; sweet potatoes per pound, 10c, carrots, 5c; Spanish onions lb 15c; parsley, 5c; pumpkins, 10c to 20c; citrons 10c-15c; squash 15c-20c; vegetable marrow, 10-15c; cauliflower, 15-25c hothouse tomatoes, 60c lb.; leeks, bunch, 5c.; Californian cauliflower 25, 35 and 40c; mushrooms, pound $1.00; green onions, bunch, 5c.; n. carrots, bunch, 15c.; Charlotte onions, bunch, 10c.; new cabbage, lb. 10-15c; watercress, bunch, 5c; endive, lb. 30c; new beets 15c a bunch; cucumbers, each, 40c; Boston lettuce, 25c.

Hides and Wool—Cow hides heavy, 5c; cow hides. light, 7c; horse hides, $2.00, $2.25; calf skins, veal, 10c.; calf skins, kips, 8c; sheep skins, 50-60c; lamb skins 40-50c; fine wool, 12c; medium wool, 8c; coarse wool, c.

Dairy Products—Creamery butter, 40-45c; dairy butter, 35-40c; oleomargarine 25-26c; eggs 50-55c; shortening lb., 15-18c; lard, 15-21c; September cheese, lb, 30c; June cheese lb., 25c.

Fruits— Bananas dozen, 40-50c; Tangerine dozen, 50c; California navel oranges, doz., 50-80c; lemons, doz., 30-35c; grapefruit, doz., 75-1.00; cocoanuts, 35c; Greenings, peck, 80c; Ben Davis peck, 70c; Russets, peck 80c; Syrma figs lb 40-50c; mixed nuts 30c; California pears, dozen, 75c; Malaga grapes, 30-35; Malaga raisins, 50-55c package; cranberries qt 25; Pomegranates, 10c; Chestnuts, 40c; Brazils, lb., 30c; Almonds 30c; Cacabas melon, each, 50c English walnuts, lbs., 35c; Florida oranges, 30-70c; Bellflower, apples, peck, 60-70c; pineapples, 50-60c; green peppers, each, 15c; rhubarb, bunch, 15c; mixed nuts, 25-30c; strawberries, pt. box, 50c; qt. box, $1.10; cocoanuts, 10-15c.

No. 1 Spys, $8.00; Balflour, $5.-$6.00; No. 1 Greenings, $6.50; other grades Greenings, $4.50-$5.50; Russets, $5.50-$6.00; Pewaukie, No. 1, $6.00; Pewaukie, No. 1, $4.50; Mackintosh Reds, $8.00; box, $3.7; Russets pk., 70c.

Fish—Salmon snacks, lb. 30c; pink salmon, 15c; whitefish, lb., 15c; haddies, lb., 20-25c oysters, qt., $1.10; bloaters, lb., 10c; fillets, 25c, kipper 20c lb.; ciscoes, lb., 25c; halibut 25-30c. lb.

Hay—Hay, ton, $26.00-$28.00; hay baled, $36.00; straw, ton $12-$15.

Meats—Beef, lb., 10c-30c; hens old 20c-25c; spring chicken, lb., 25c-ducks, lb., 25c-30c; live hogs, $12.25; dressed hogs, $17.00; lamb, 15c-30c; bacon, 40c-55c; pork, 10c-25c; mutton, 10c-25c; sausages, 15c-20c.; Geese, lb. 30c.; Turkeys, 50-55c.

Honey—Comb honey, lb., 30c white clover honey, lb., 15-20c; honey, buckwheat, lb., 15c.

REGENT THEATRE
HUNTER STREET

TO-DAY — SPECIAL DOUBLE FEATURE PROGRAMME

HERBERT RAWLINSON in "CHEATED HEARTS"
—and—
SHELDON LEWIS in "THE SILENT BARRIER"
—also—
EDDIE POLO & VOD-A-VIL
—Comedies and Westerns—

Special Matinee for Children Saturday

Usual Prices:
Matinees, 10c Evenings, 15c
(Tax Included)

Renew Your Subscription.

AN INSIDE BATH MAKES YOU LOOK AND FEEL FRESH

Says a glass of hot water with phosphate before breakfast keeps illness away.

Physicians the world over recommend the inside bath, declaring this is of vastly more importance than outside cleanliness, because the skin pores do not absorb impurities into the blood, causing ill health, while the pores in the ten yards of bowels do.

Men and women are urged to drink each morning, before breakfast a glass of hot water with a teaspoonful of limestone phosphate in it, as a harmless means of helping to wash from the stomach, liver kidneys and bowels the previous day's indigestible material, poisons, sour bile and toxins; thus cleansing sweetening and purifying the alimentary canal before eating more food.

Those who wake up with bad breath, coated tongue, nasty taste or have a dull aching head, sallow complexion, acid stomach; others have bilious attacks or constipation should obtain a quarter pound of limestone phosphate at the drug store. This will cost very little but is sufficient to show the value of inside bathing.

BRITISH BACON PRICES

OTTAWA, Ont., Feb. 16—(Dominion Livestock Branch cables).—The British cattle market report for the week ending today compiled from cable reports the Dominion Livestock Branch is as follows:

No public sales of livestock. Prohibited on account of feet and mouth disease. Glasgow reports 600 cattle on hand for next week.

British Bacon market:—

Canadian bacon 120s to 123s; American 105s to 115s; Irish 4s to 5s up Danish unchanged. London firm, short supplies Liverpool firm and quiet.

G. T. R. EARNINGS HIGHER

MONTREAL, Feb. 16. — (Canadian Press).—Grand Trunk traffic receipts for the week to February 14, last, were $1,941,096 an increase of 49,531 over the corresponding week of last year, when they totalled $1,891,565.

DO YOUR BOWELS MOVE REGULARLY, OR DO THEY BECOME CONSTIPATED

There is no medium through which disease so often attacks the system as by allowing the bowels to become constipated, and there is no other trouble which flesh is heir to that is more liable to be neglected, because material inconvenience may not be felt at once from irregular action of the bowels. When there is not regular action the retention of the decayed and effete matter, with its poisonous gases, soon poisons the whole system by being absorbed into it, causing violent sick and bilious headaches, internal bleeding or protruding piles, heartburn, jaundice, etc.

MILBURN'S LAXA-LIVER PILLS will regulate the flow of bile to act properly on the bowels, thus making them active and regular, and removing the constipation and all of its allied troubles.

Mr. Samuel Buckler, Tatamagouche, N.S., writes: "For over a year I suffered with constipation, I took several different kinds of medicines, but could only get temporary relief. I was told to try Milburn's Laxa-Liver Pills. I procured two vials of them, but after I had taken one I found that I was relieved of my trouble. I do not hesitate to recommend Laxa-Liver Pills for any kind of constipation."

Price, 25c a vial at all dealers, or mailed direct on receipt of price by The T. Milburn Co., Limited, Toronto, Ont.

AT THE THEATRES

CAPITOL—A wonderful show, including "Get-Rich-Quick Wallingford and Charlie Chaplin in "The Idle Class."

ROYAL—Buck Jones in Western Drama, "Straight From the Shoulder." Sunshine comedy, "Singer Midgets' Side Show," and balance of high-class programme.

REGENT—Herbert Rawlinson in "Cheated Hearts," "The Silent Barrier." Also Eddie Polo and Vodaville.

GRAND— Saturday, Feb. 18—Walter Scanlon in "Irish Eyes."

AT THE CAPITOL.

Charlie Chaplin is at his best at the Capitol this week. "The Idle Class," his latest comedy, is a scream from start to finish, in which the great fun-maker has a dual role that keeps his audience laughing through reels of mirthful farce.

The absent-minded inebriated husband, whose wife starts in to reform from his evil ways, is the other character, and Charlie's resemblance to him leads the wife to pursue him in vain and fond attempts through a maze of weird combinations. Playing golf, riding the donkey, hiding in the bushes, getting entangled with a hoop skirt and a man in armor at a masquerade ball, Charlie dodges his supposed wife and his irate father-in-law in one of the funniest pictures in his funny career.

J. Rufus Wallingford and Blackie Daw, so familiar to many through the medium of the magazine and the stage, breeze into Battlesburg, a typical "hick" town, with the avowed intention of making a half million out of the "rubes" and doing a quick "getaway." The startling discovery of their "covered carpet tack," the instantaneous proposal of a half-million dollar company, the hypnotic methods which Wallingford uses to separate the villagers from their money, make an interesting feature, which has a highly moral ending, regardless of its "crooked" beginning. A delightful twist to events, the good fortune of Eddie Lamb and the final vindication of the "great little tack" to the surprise of the "crooks," provide a pleasant finale all round to a picture that reveals a great deal of quick action and rapid-fire thinking.

AT THE ROYAL.

In yesterday's issue of this paper the Royal advertised that its programme would contain a Fox feature called 'Straight From the Shoulder,' with the celeebratd Buck Jones in its leading role. By mistake the Toronto exchange sent a Buck Jones feature, entitled "Bar Nothin'." The mistake of our Toronto shipper was not discovered in time to rectify the seeming error in our advertisement. However, Buck Jones in "Bar Nothin'" gives a portrayal of Western ranch life superior to what has yet been seen here in Western pictures. The play is a stirring drama that fairly carries the zone, action and breezy virility of the prairie and mountain. The scenes showing a mirage in the desert are wonderful in their striking beauty and awesome reality. The plot bristles with excitement, and the horsemanship shown is beyond compare. Shirley Mason, who has captured the hearts of several continents, appears to great advantage in "Queeni." "Queenie" is a pretty little waif who enters the employ of an old millionaire miser as kitchen girl. By her honesty, high principle and devotion, she gains the affection of the old man, and more than the mere affection of a rich young man. The story is a pretty one, with tears and comedy mixed, but with comedy in the betting odds. Every one has read that a tiny mouse will drive an elephant into hysterics, but in the laughable Sunshine Comedy of the Midgets you see a big elephant pick a live mouse from a picnic basket and eat it! Then, the great pachydermon gives an exhibition resembling a cross between the hoochi-coochi and a box car gone crazy. How is this scene produced? Quien Sabe! See if you can find out!

AT THE GRAND.

MUSICAL FEATURE.

A special orchestra under the leadership of Mr. Scanlan's personal music director will be this year's principal feature, also the singing of seven new songs written for the young-star's use in "Irish Eyes" the new comedy drama in which he will appear on his second annual tour at the Grand, Saturday February 18, matinee and night.

The play is in three acts and is a wide departure from the usual run of Irish comedy dramas, with the scenes laid in New York and the ancient city of Galway, Ireland. A very realistic storm at sea is said to be the principal scenic feature, which requires a revolving stage for its vivid and quick changes and elaborate lighting effects. The entire production is said to be massive, calling for an extra number of stage hands in every city.

GREAT MELODRAMA.

"A Little Girl in a Big City," one of the greatest melodramas ever written, and which toured the country from coast to coast half a dozen times, will be the attraction at the Grand Theatre Monday, Tuesday and Wednesday, Feb. 20, 21 and 22, with matinee Wednesday.

Here is a play with comedy, heart interest, thrills, pathos and everything else that the public crave for in entertainments of this kind and which they are always willing to pay their money to see and enjoy, with a magnificent scenic equipment and an excellent company, many of whom were with the famous play when it was originally produced at Keith's Gotham Theatre in New York, where it enjoyed a long and prosperous run.

TEN NIGHTS IN A BAR ROOM.
(The Play, Not a Picture.)

In the powerful delirium scene in the second act of "Ten Nights in a Bar Room," Frank Base, gives a scene from actual life such as may be seen in many of the hones throughout the country, even to-day, with Prohibition as part of the Constitution.

Even dramatic critics throughout the country admit that the portrayal is true to life and it is literally holding "the mirror up to nature." It is a story of heart interest, and in some way touches upon life that is familiar to all who see it. The new version that is being presented under the management of Arthur C. Aiston, was specially arranged for this company by James W. Castle, and is not to be confounded with any other version ever shown.

The company this season is without doubt one of the best in this country, and among them may be mentioned Frank Base, Charles Reilly, the noted comedian and singer, Miss Violet Cameron and Miss Lucille Lennon.

Ten Nights in a Bar Room opens a 3-days' engagement at the Grand, starting Thursday next, Feb. 23rd, with a popular ladies' and children's matinee on Saturday at 2.30 p.m.

AT THE REGENT.

To-day the Regent has on its bill two splendid features. The first, based on Louis Tracy's well known novel, 'The Silent Barrier.' There are some splendid Alpine scenes in this picture. The other is Herbert Rawlinson in 'Cheated Hearts,' a picture with beautiful Oriental settings. Eddie Polo appears in a stirring number of the Cyclone Smith series. There is also another lively western, 'The Alarms,' dealing with the adventures of a school teacher. A laughable comedy, 'A Family Affair' and a Vod-a-Vil Reel, showing four fine stage acts, completes a most interesting and varied programme.

End Rheumatism, Weak, Lame Back

Old St. Jacobs Oil will stop pain and stiffness in a few moments

Stop "dosing" rehumatism

Its pain only St. Jacobs Oil will stop any pain, and not one rheumatism case in fifty requires internal treatment. Rub soothing, penetrating St. Jacobs Oil right on the tender spot, and by the time you say Jack Robinson out comes the rheumatic pain and distress. St. Jacobs Oil is a harmless rheumatism liniment which never disappoints, and does not burn the skin. It takes pain, soreness and stiffness from aching joints, muscles and bones; stops sciatica, lumbago, backache nd neuralgia.

Limber up! Get small trial bottle of old-time, honest St. Jacobs Oil from any drug store, and in a moment you'll be free from pains, aches and stiffness. Don't suffer! Rub rheumatism away.

GRAND MATINEE & EVENING SATURDAY, FEB. 18

"THE JOHN McCORMACK OF COMIC OPERA."
—N.Y. World

America's Leading Irish Singer

WALTER SCANLAN in a comedy with songs "IRISH EYES"

Hear Scanlan's New Song Hits. Gorgeous Scenic Production. 3 Acts, 6 Scenes

PRICES: EVENING: 25c, 50c, 75c, $1.00, $1.50. MATINEE: 25, 50c, $1.00. SEATS ON SALE NOW

SPECIAL GRAND Trans-Canada Theatres, Ltd. WEEK

THREE DAYS—STARTING MONDAY
THE STARTLING SENSATIONAL
THRILLING 4 ACT MELODRAMA
"A LITTLE GIRL IN A BIG CITY"

THREE DAYS—STARTING THURSDAY
THE PLAY DEAR TO THE HEARTS OF MILLIONS
"TEN NIGHTS IN A BARROOM"
THE PLAY—NOT A PICTURE
THE NEW VERSION OF THE PLAY OUR DADDIES LOVED

Popular Prices— Eve.25-35-50-75 SEATS NOW
Box Seats $1.00
MAT. Wed. and Sat. Adults - - - 50c Children - - 25c

MONTREAL OATS FIRM

MONTREAL, Feb. 17.—There was no further change in the local market for cash oats Thursday, but the feeling was firm at the recent advance. A fair business was done in flour at the improved price. There was nothing new in the mill-feed market. Owing to the steady upward tendency lately prices have scored an advance in rolled oats. A good steady trade prevails in baled hay. The local egg market was without feature. Trade in potatoes is quiet. The butter market was rather more active with a steady undertone. The cheese market remains very firm.

LONG TASSELS.

Exceedingly long tassels of silk are the sole trimming of some of the smart new hat. The fringes of these tassels are in some instances a foot long.

William Fox presents
BUCK JONES
in
Straight from the Shoulder
Directed by Bernard Durning

At the ROYAL—To-night and To-morrow.

ROYAL
M. PAPPAS, Owner and Manager

BUCK JONES in Big Western Drama
"BAR NOTHING"

A Laugh a Minute in Fox Sunshine Comedy
SINGER MIDGETS' SIDE SHOW

SHIRLEY MASON, Queen of the Movies in
"QUEENIE," A Touching Drama

The Royal invites comparison and compare our Programme with those given at any price at any theatre and we will be satisfied with your final judgement.

ADMISSION--Afternoons 10c and 15c
Evenings, Ground Floor 20c, Balcony 15c

FOX Feature Day
Children Admitted to Saturday Matinee for 5c

CANDIES DOWN AGAIN AT L. HAGGIS', CHARLOTTE STREET

Special For This Week-End!

Contents of our very best Home-made Candies, such as Vanilla and Chocolate Caramels, Bon-Bons, Fruit Flavored Jellies, French Creams, Kisses, Macaroons, Chocolate Peanuts, Filberts, Marshmellows, etc., etc. While they last, per lb. 29c

Another 200 Pounds Neilson's Rose Buds—35c lb.

Put up in one-pound boxes. Last Saturday we sold right out of this most wonderful Candy, and hundreds of customers turned away. Come early and get your share, or call us on the 'phone to save you a pound. While they last, per lb. box 35c

SPONGE TOFFY 25c

Our Home-made Sponge Taffy—it's the best you ever tasted. Why not try some tonight. The more you buy the more you want. While it lasts 25c

1-lb. Box Chocolates 35c

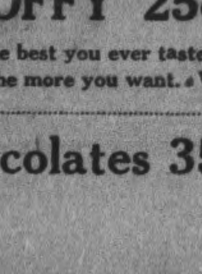

News and Views of Sport--Local Sport News--Sport Gossip

ST. PETER'S WON FROM NORMALITES

Score Was 7-1 in Good Fast Game of Hockey

In the Senior Interscholastic games, St. Peter's School hockey team met the Normalite boys at the Brock Street Rink last evening and trimmed the latter by a score of 7-1 for the former. It was a clean and fast exhibition of hockey, with B. F. Thornton acting as referee, and a good sheet of ice. Line-up as follows:

St. Peter's—Goal, R. McCabe; right defence, F. Wolfe; left defence, F. Holland; centre, L. Collins; right wing, S. McPherson; left wing, J. Killoran; subs., P. Milloy and T. Buchanan.

Normalites—Goal, Crawford; right defence, Warnice; left defence, Campbell; centre, Winter; right wing, Dunk; left wing, Clarke; subs., Grimmon and Moore.

On Tuesday next, Feb. 21st, St. Peter's team meets the P.C.I. "A" and on Thursday, Feb. 23rd, the Normalites compete with the P.C.I. "B" team.

HOCKEY NOTES

The Fire Hall Falcons won their fifth consecutive victory last night at Mark street rink, when they defeated the Trail Rangers, the score being 4-3. The game was fast and furious. The Hose Men led the scoring in the first period 2 to 1. The Pathfinders evened the count in the second period. McCall, Miller, Ash starred for the Rangers, while Gray, Northcotte, Naish and McNeely played splendid hockey for the Fire men. The Fire Hall victories are: Played 6, lost 1 and won 5.

The fast Alert team, though without some of their regulars, won a stubborn and keenly-contested game from the Bulldogs, 6-4, at Mark Street Rink Wednesday night. In a previous encounter the Alerts beat the Bulldogs 7-0, but the Bulldogs strengthened their line-up, and every goal the Alerts registered was well earned. The ice was fast, and although neither team had a substitute, the hard pace was maintained by both teams throughout. At the end of the first period, the score stood 3-3, but when the smoke of the second period had arisen, the Alerits had bulged the hemp for three more goals, while the best the Bulldogs could do was to get one more, leaving the score 6-4. Every man on the ice played well, and there was no choice. Line-ups:

Alerts—Goal, A. Delehaye; defence Ash and G. Miller; wings, M. McCall and A. Baird; centre, J. Baird.

Bulldogs — Goal, N. Sargisson; defence, R. Lord and V. Skitch; wings, M. Fowler and W. Northcott; centre, G. Pogue.

Mr. Frank Gray refereed very efficiently.

TORONTO, Feb. 17.—Aura Lee seniors showed improved form last night and defeated Granites in a thrilling game by 4 to 2. The Red and White clearly earned the verdict and this despite the fact that they tossed away many chances to score by failure to pass the puck. Stephenson, however, was not one of the selfish ones, and he figured in the scoring of three of the goals. The win placed Aura Lee further on in front of the league race, and they cannot be dislodged from the top rung in the regular schedule.

BELLEVILLE, Feb. 17—Lindsaq midgets defeated the local juniors here last night by 5 to 4 and won theO.H.A. junior round by 12 to 4. The game was fast through out ,and in the first period Belleville scored twice, while Lindsay failed to tally.

The visitors notched four goals in the second, and in the third Belleville scored twice and Lindsay once. Mills ,at centre, starred for Lindsay.

Lindsay—Goal, McLeory; defence Hall and Reeves; centre, Mills,; wings, Wiliams and Chambers; subs Bissette and Martin.

Belleville—Goal, Hunter; defence Holway and Hagerman; centre, Wardhaugh; wings, John Cummins and Goyer; subs., James Cummins and Scott.

Referee—H. W. Mitchell.

RHEUMATIC ACHES QUICKLY RELIEVED

THE racking, agonizing rheumatic ache is quickly relieved by an application of Sloan's Liniment.

For forty years, folks all over the world have found Sloan's to be the natural enemy of pains and aches.

It penetrates without rubbing.

You can just tell by its healthy, stimulating odor that it is going to do you good.

Keep Sloan's handy for neuralgia, sciatica, lame back, stiff joints, sore muscles, strains and sprains.

At all druggists—35c, 70c, $1.40.
Made in Canada.

Sloan's Liniment Pain's enemy

REDUCED!

Tanlac 73c

E. L. Payne
Chemist - Druggist
Opposite Turnbulls

GRAND
Masquerade
Carnival
Brock St. Rink
PETERBOROUGH
Tuesday, Feb. 21

Fancy Dress Costume
LADIES' PRIZE—Black Onyx Pendant set with Pearls
GENTS' PRIZE—Solid Leather Hand Bag.
GIRLS' UNDER 15—String of Pearls.
BOYS' UNDER 15—Tie Pin.

Comic Costume
LADIES' PRIZE—Black Onyx Ring set with Pearls.
GENTS' PRIZE — Travelling Companion.
GIRLS'—Sterling Silver Bar Pin
BOYS'—Set Gold Cuff Links.

An invitation is given to skater in the district to compete.

Skating starts at eight o'clock, and only those in Costume allowed on the ice until 8.45, when winners will be announced. Skating until 10:30 o'clock

Admission to Skaters - 25c
Spectators - 15c

A Query a Day

(By Billy Evans)

There is a runner on first and one man out. On the pitch the runner starts to steal second. It is a wildly pitched ball. In an effort to get out of its way, the ball struck the bat. A fair fly ball was the result. It was caught by the first base man who completed a double play, before the runner who started to steal could return to that base. Is it a double play? Is there a rule that makes such a happening accidental?

Up until 1920 such an act on the part of the batsman was considered legal, and any play that followed was the same as ordinary pitch. At the start of the 1920 season the rule was changed, making such a happening accidental, and immediately suspending play.

However, this rule proved unsatisfactory and the rule makers have gone back to the old code, making such a play legal. It therefore was a double play that retired the side.

TOM GIBBONS A CONTENDOR?

Has a Strong Following Because He Packs a Healthy Knockout.

(By Billy Evans)

Who should be the next opponent of Jack Dempsey for the heavyweight championship of the world?

Is Tommy Gibbons with 24 knock outs in his last 25 bouts th logical contender?

Should Bill Brennan, who carried the champion along at a merry pace for 12 rounds in their last bout, get another chance?

What about Capt. Bob Roper, who, after winning laurels in the World War, decided to continue his fighting in the roped arena?

Has Bob Martin enough class to make a bout with Jack Dempsey worth while?

Martin was going along nicely until Fay Keiser won a decision over Jimmy Bronson's protege.

Recently Martin was badly injured in an automobile accident. He has entirely recovered, however, and has resumed training.

Can Bartly Madden, who recently went 10 rounds with Tommy Gibbons, thereby breaking his run of consecutive knockouts, make it interesting for Dempsey?

And then there is the colored fighter, Harry Wills. In size Wills is the one contender who shapes up well with Dempsey. As a matter of fact, he has a slight edge physically.

What about Harry Wills?

Dempsey's Next Opponent Must be Good Box Office Attraction to Suit Kearns.

In a great many cases contenders for a title are worked up by clever press agenting until the public becomes much enthused.

That was the case in the Dempsey Carpentier bout. Really, Carpentier never had much of a chance. However, the line of dope that was passed out caused about 90,000 to want to see the bout. I was one of them.

The fight fans pay the freight.

They make possible the enormous purses paid the fighters, and the big profits realized by the promoters.

It seems to me the dear old public should have something to say as to who should be the next opponent of Champion Jack Dempsey.

Dempsey says that he hasn't drawn the color line. That he will meet Wills if the public desires such a match. Jack says he doubts if such a bout would prove popular.

What does General Public think about a meeting between the champion of the world and Wills, admittedly the best colored heavyweight??

KITCHENER ELIMINATES WIARTON "RED MEN"

LISTOWEL, Feb. 17.—Kitchener eliminated Wiarton in the second round of the O.H.A. intermediate series here last night by defeating them 1 to 0. On two former occasions the teams had met Wiarton, having defeated Kitchener in Wiarton by two to one, and Kitchener having won in their home town by 4 to 3.

"Red" Gildned scored the only goal of the game in the first period, passing the Wiarton defense and out guessing Nimmo. Kitchener had the better of the play for the remainder of the game.

The team work of the Green and White was too effective for the Red men, who relied largely on individual rushes, which were broken up by the husky defensemen from Kitchener.

There are plenty of rough playing, in spite of the fact that Referee Noble of Toronto penalized many of the players for tripping and body checking.

CONTENDERS FOR JACK DEMPSEY'S CROWN

TOP, LEFT TO RIGHT, BILL BRENNAN, BOB ROPER, JACK DEMPSEY, TOMMY GIBBONS. BELOW, LEFT TO RIGHT, BOB MARTIN, BARTLEY MADDEN, HARRY WILLS.

Here is ome interesting dope on the contenders for the heavyweight title held by Jack Dempsey.

Tommy Gibbons, the St. Paul heavyweight, who packs a real knockout punch, was born March 22, 1893.

Gibbons, in the last two years, has come to the front with rapid strides. Many experts believe he is the one fighter who has a chance to dethrone Jack Dempsey.

Gibbons is an Irish-American. There is no better combination for a real fighter. That's Tommy Gibbons. He has been fighting since 1913.

Bill Brennan was born in County Mayo, Ireland, on June 23, 1893. He comes from good old fighting stock.

Brennan has had two cracks at Dempsey, and failed in each attempt. In his last bout he gave Dempsey the battle of his life for 12 rounds. Several times he appeared to have the champion in distress.

Brennan has been fighting since 1914. Jack Dempsey is the only fighter who ever knocked him out.

Captain Bob Roper was born on March 2, 1894, of American parentage. He has been fighting only since 1919. He took up boxing as a soldier in the World War, and has continued in the fight game.

Harry Wills, generally regarded as the best of the colored heavyweights, was born in 1892. Wills has fought the best of them. The only blots on his record are two knockouts adminisetred by Sam Langford.

Bob Martin was born Nov. 11, 1897. He started fighting professionally in 1919. He began his career as a fighter with the A.E.F. in France.

NEXT?

February 4, 1922—George Cohan, telling how he'd run a big league ball club if he bought one, said one thing he'd be a stickler for was clean uniforms. Four uniforms per man, was his idea, two for road and two for home games, and no suit to be worn more than a week without washing.

February 8, 1922—Bill Wrigley, boss of the Chicago Cubs, issues an order to his team that this season each man would be given four uniforms, two for road and two for home games, and that a uniform must not be worn more than a week without washing.

Who's next?

All San Francisco Infield For Cincinnati

LEFT TO RIGHT—LOUIS FONSECA, SAMMY BOHNE, JIM CAVENEY, AND JOE PINELLI.

SAN FRANCISCO, February 17.—Four lads who played together on the sandlots are to make up the all-San Francisco infield of the Cincinnati National League team.

Chums from childhood, this quartette will, by a trick of fate, all be together again when the next season opens. Just now they are at home getting ready for it.

Sammy Bohne will play second base. He once was with Seattle of the Coast League. Cincinnati paid $17,50 for him.

Fonseca is to get his chance at first base. He was with the Reds last year. Fonseca gave up grand opera for a baseball career.

Jimmy Caveney, considered by many the greatest shortstop ever turned out by the Coast League, is slated for that position with Cincinnati.

Joe Pioelli, who had two chances in the American League with Chicago and Detroit, is slated to hold down third base. Pinelli says he intends to stick in the big show this time.

It is believed these four boys form the only infield quartette to hail from the same city.

"The National Smoke"
WILSON'S
BACHELOR
Still the Most for the Money
10c.
ANDREW WILSON & CO TORONTO AND MONTREAL

Final Game in Ladies' Curling

Rink Skipped by Mrs. W. A. Sanderson Won the Trophy—The Scores.

The final game in the Ladies' curling contest for the Gibson cup was played at the Charlotte street rink, between the rinks of Mrs. W. A. Sanderson and Mrs. V. Eastwood, resulting in a score of 8-6 for Mrs. Sanderson's rink, which accordingly wins the cup for this year.

The first game for the consolation prize, the Waddell cup, have been played off, all seven rinks taking part with the exception of the winners of the Gibson cup. The first round resulted as follows:

Miss Gladman 10, vs. Mrs. H. O. Fisk, 7.

Miss Morrow 10, vs. Mrs. Waddell, 6.

Mrs. W. H. Hill 19, vs. Mrs. C. E. Jamieson, 6.

Mrs. V. Eastwood drew a bye.

The draw for the second round, to be played shortly, possibly to-morrow, is as follows:

Miss Morrow vs. Mrs. W. H. Hill.

Miss F. Gladman vs. Mrs. V. Eastwood.

Two games will be played, and the winners will then play off for the cup.

Often there is a spot in the carpet just below the steam cock in the radiator. This comes from the outlet leaking and dropping water down on the floor.

Avoid this by taking an ordinary baking powder can, putting a wire handle on it, ad hanging it over the steam cock. This will catch dripping water. To make it look best, tint the can the same color as the radiator.

ORCHESTRA OF NOISE MAKERS.

Producing Harmony From Sounds of City and Country and Animals' Cries.

At a concert given recently in Paris by Signor Marinetti, the orchestra of the future, according to its conductor, was illustrated. It was called the band of the Futurist Noise Makers. Many new instruments, or machines, rather, were installed. Their names indicate their character —"howlers," "croakers," "growlers," "shriekers", and so on. The avowed object of this conglomeration of instruments, according to the Signor, was to "musicalize noise", rendering the sounds of the city and country together with cries of animals. There were twenty-nine horrendous machines supplementing the regular orchestral instruments. Pieces played at the Paris concert represented "large cross-sections of life." Thus, the dawn was portrayed in tone as medley of sounds made by milk wagons and trucks rumbling over the cobblestones, the shrieks of factory whistles, the grind of wheels on tracks and the din of traffic. Sad to relate, the audience in the Champs-Elysees Theatre recived the "compositions" played by Signor Marinetti and his orchestha with howls of laughter and hoots of derision.

Animal Adjuncts.

Futurists are now experimenting with animals adjuncts to their orchestras, Dogs, donkeys, cats, lions and hyenas have been tried out. William Gardiner, an Englishman, wrote a book almost a hundred years ago, entitled "The Music of Nature". In it, he expounds a quaint and curious theory that the sounds of art are derived from the sounds of nature. To prove his case, Mr. Gardiner took great pains in reproducing sounds of the barnyard and forest and domestic animals, and found analogies for them in the well-tempered scale. n the work of Weckerlin, entitled "Musiciana", there is reproduced an old engraving of what was known as a cat organ, cats being used for notes. The cats were confined in wooden boxes, their tails protuding, which were pinched or pulled by the player to produce music. In this particular engraving a rogue with one leg is depicted as the performer, while around his is a choir made up of dogs, monkeys asses and cows.

A Cat Organ.

Cat organs seem to have been fairly common in the Sixteenth and Seventeenth Century. Juan Cristoval Calvete, has left us a description of a cat organ which was played by Philip the Second, King or Spain, when he went to Brussels, in 1549, to visit his father. Twenty small boxes, each held a cat, and the protruding tails were bound to the keys of the clavier by cords so that it was only necessary to press down one of the keys to produce the "music." To add to the novelty of the concert, a bear was trained to play on this cat organ.

Both in Germany and Italy, In the Seventeenth Century, there were many instances of animal music. The cackling of hens, the purring of cats, the barking of dogs, the bleating of sheep, and the lowing of cattle were introduced into compositions by composers though mostly with comic intent.

In 1727, a book entitled "Lees Chats" appeared in Paris, the author of which was F. A. Paddis de Moncrif. This author proved that cats were the most musical of animals, and that their tones were worth serious study. He pointed out that the Egyptians had discovered this fact, and went on to say:

Modern Music Limited.

Modern music is limited to a certain division of sounds which we call tones and semitones and we ourselves are limited enough to believe that this same division is all that can be called music; therefore we have the injustice to exclude bellowing, mewing, whinnying sounds of which the intervals and the relations, perhaps admirable of their kind, are beyond our understanding, because they go beyond the limits in which we are restrained. The Egyptians, no doubt, were more enlightened; they had really studied the music of animals; they knew that a sound can neither be true nor false, and that nearly always it appears to be either one or the other only because we have the habit of judging an assemblage of sounds immediately as harmony or dissonance; they knew, for example, whether the cat used our scale or whether she availed herself of the tones between the half tones, which would make a prodigious difference between their music and ours."

It looks as if our modern Futurists were progressing backward.

From "Along Broadway."

Good to Remember
NR TO-NIGHT—Tomorrow Alright
Paste In Your Hat

For sale at Bond's Drug Store, corner George and Hunter.

SLOW BALL IS GREAT AID TO THE PITCHERS

Walter Johnson Says He Regrets He Didn't Master Change of Pace Early in His Career.

(BY WALTER JOHNSON)

CAN A PITCHER prolong his career, if at the very outset he develops a slow ball and a change of pace?

* * * * *

I am positive a change of pace will prove most beneficial to any pitcher. Not only will it tend to prolong his career, but it will make his task of winning ball games much easier.

I am sorry that I didn't try to master a slow ball earlier in my career. Some pitchers take naturally to the throwing of a slow ball.

It is a matter of record, that pitchers using a very fast ball have always had more or less difficulty mastering the slow ball.

I am at a loss to account for such a condition, unless it is because the grip on the ball is much different in throwing the fast or slow ball.

I have spent much time of late trying to perfect a slow ball, but have met with only fair success.

I have found it a hard matter to use my fast ball motion in delivering the slow ball. As a matter of fact, I have never been able to consistently do it. I have a bad habit of shifting my style slightly, which, of course, tips off the batter to the slow ball.

Despite the fact that the slow ball requires no great physical effort, it is not necessarily an easy delivery on the arm. The greatest asset of the slow ball in prolonging the career of a fast ball pitcher is that it makes it easier for him to win. If the opposition starts clouting his fast one he has something different in reserve.

You can take this tip from me, as one who knows, that the fast ball delivered with a natural motion is much easier on the arm than any other delivery used by a pitcher.

It Pays to Advertise.

Walter Scanlon

America's Leading Irish Singer

Who sings Irish songs with a real Irish voice, and a million dollar Irish smile! This engaging musical comedy star scores his newest success in

"Irish Eyes"
Saturday
at the
Grand Opera House

The greatness of Walter Scanlan is destined to live forever—for his voice has been Re-Created by the New Edison.

Come in and let us prove to you that a Scanlan Re-Creation by

The New Edison
"The Phonograph with a Soul"

is as fine a musical performance as the living Scanlan himself can give.

We have all his records; also his three greatest hits in Sheet Music, "Kathleen," "Judy" and "My Galway Rose."

The J. M. Greene Music Co.
LIMITED
Home of Good Music - Charlotte St.

"Economy is the Easy Chair of Old Age"

Specials For Saturday

1000 Lbs. Choice Dairy Butter, per lb. - - - - **33c**

Libby's Marmalade, 16 oz. jar 25c

JUST RECEIVED !

Large Shipment Pure Maple Syrup

Shredded Wheat - - 4 for 50c

Kellogg's Corn Flakes, Green Package - - - - 5 for 55c

Penick Table Syrup 2½ lb. Tin 25c, 5 lb Tin 45c
This has a beautiful flavor

Fitzpatrick & Geraghty

196-198 Rubidge 356 Charlotte (Cor. Park)

125 SAT DOWN AT THE BANQUET TABLE

St. Paul's Ladies' Aid Hosts at Very Enjoyable Function.

Members and friends of St. Paul's Church to the number of over 125 attended a very enjoyable banquet last evening, tendered by the Ladies Aid Society of the church to the choir. The supper, served at 6.30, was excellently carried out, with delicious viands prepared by the ladies, who surpassed themselves on this occasion, and with charming decorations of hall and tables in the Valentine manner, cut flowers, gay red hearts, cupids and arrows making an attractive setting for the jolly crowd who assembled for a social evening.

At the conclusion of the repast, a musical programme was rendered by well-received vocal solos from Mrs. F. E. Ellis and Mrs. Wells, an instrumental duet by Martin Chenhall, Junior, and Alex. Donnelly and a chorus by the men.

Guests of Honor

The guests of honor for the eveing, Mr. and Mrs. F. C. Ellis, who are leaving the city next week to take up residence in Woodstock were eulogizedfor their work in connection with St. Paul's church, during their stay of over eleven years in Peterboro. The Rev. Mr. Pogue expressed his sincere appreciation of their efforts, dwelling especially on the hearty co-operation in all church work, Mr. Ellis having been elder manager, assistant superintendent in the Sunday School, and teacher of a boys' class, and Mrs. Ellis giving such excellent service in the choir, doing a great deal of the solo work in recent years.

Extols Choir's Work

Mr. James Connal, for the Board of Managers, expressed the appreciation of the church for the work of the choir, and Mr. Wm. Madill on behalf of the managers and the congregation, then presented Mrs. Ellis with a beautiful silver tea service. Mr. Ellis, for his wife and himself, made a fitting and suitable acknowledgement.

Sheriff Hall, senior elder of the church, spoke in enthusiastic terms of the work of the Ladies' Aid Society and the choir, and the evening was brought to a close by the hearty vote of thanks to the Ladies' Aid Society by the choir, the vote moved by Mr. D. H. Moore and seconded by Mr. H. McEwen. Mrs. C. A. White, on behalf of the Ladies' Aid, acknowledged the vote, and once more the work of the choir was praised.

The Ladies' Aid also on this occasion presented choir with a set of new collars for the ladies' gowns.

WON FIVE STRAIGHTS.

The Trail Rangers were defeated by the Fire Hall hockey team last night, with a score of 4-3. F. Gray, S. Northcott, and B. Nash starred for the fire fighters, G. Miller and C. Ash for the Rangers. The Fire Hall now have won 5 straight games.

A. R. J. HALL, PETERBORO: PRESUMED TO BE DEAD

Such is Order of Justice Mowat— Missing Since 1908.

TORONTO, Feb. 17.—(Canadian Press.)—Justice Mowat, at Osgoode Hall to-day, made an order declaring Adam R. J. Hall, of Peterborough, missing since 1904, to be presumed dead. Policy of one thousand dollars in the Canadian Woodmen of the World goes to his, Hall's wife. The last she heard of her husband was in September, 1908, when he wrote from Toronto, saying he would be home Thursday or Friday for a few hours, and telling her not to write.

FUTURE OF WOOLLEN CLOTH INDUSTRY HERE.

Rests with the Canadian Merchant Tailors, Says Mr. Worth.

Mr. Edgar Worth, manager of the Canadian Woolens, read a paper on Canadian Woollens before the convention of Retail Merchants at the King Edward Hotel, Toronto, yesterday afternoon.

Mr. Worth in the course of his remarks referred to the future of the woollen cloth industry as resting with the merchant tailors, saying that cloth could be manufactured in Canada as well as anywhere else, if the industry were given the opportunity. Unfortunately there was a prejudice in favor of cloth from Great Britain, and this prejudice was greater than in regard to any other article.

He fully believed that given the opportunity, Canadian manufacturers could manufacture as satisfactory cloths as any other country. As for the question of styles, "if the woollen mills were given the proper support you would get the styles."

It happened very often, he said, that cloths were made much cheaper in Canada, and "if we could get the word 'imported removed from our vocabulary, it would be the biggest blessing you could give."

He asked for the cooperation of the merchant tailors of Canada, and referred to the fact that no less than $62,000,000 worth of woollen goods came into Canada during the last fiscal year, most of that being woollen cloth.

INSURANCE RATES.

TORONTO, Feb. 17. — (Canadian Press).—While the Ontario Legislature probably cannot undertake to regulate insurance rates, it is able to place itself on record as opposed to the rate which, it believes, bears too heavily upon the public, and that course is expected to be one a special committee on insurance will advise the House to take. It is understood that members favor recommendation to the House denouncing the existing fire insurance rates in Ontario.

GREAT ICE FOR TONIGHT

There Will Not Be Better Ice Again This Season— Band in Attendance.

There will not be better ice for skaters at Brock Street Rink than for to-night and to-morrow afternoon and evening, and as the season for ice skating is getting pretty well on, advantage should be taken of all the good ice when it is to be had.

Popular band concert to-night. Don't forget the Carnival Tuesday afternoon. Prizes in Warne Bros. Jewellery Store to-morrow.

Market News

NEW YORK, Feb. 17.—(Canadian Press).—Shippings and Rails of investment class lifted the average of prices substantially at the opening of to-day's Stock Market, but gains soon were cancelled as a result of renewed pressure against Oils and Independent Steels. Initial quotations reflected further buying of United Fruit, Union Pacific, Southern Pacific, Mercantile Marine Preferred, Lehigh Valley and Reading. Shorts made a drive against Mexican Petroleum, probably on rumors of an increased export tax, and Crucible Steeel re-acted one point. Fractional losses were made by Anaconda Copper, People's Gas and Corn Products.

Much of the early selling was traceable to professional sources; and seemed to be based on the unfavorable annual report of the United States Rubber Company. That stock was well supported, however, yielding only fractionally. Gulf States Steel, Baldwin and Studebaker were heavy with Crucible, and Mexican Petroleum showed a marked depression, losing two points. The rally before noon was led by inactive specialties of the food and textile varieties, also General Asphalt and American Can. Coalers were the only features of the Railway list, Reading and Lehigh Valley gaining one point. Call money opened and renewed at four per cent.

The market showed little resisting power when bears made a savage attack on Mexican Petroleum on reports that a well had gone to salt water. Mexican Petroleum slumped 3 5-8, Pan American 2¼, and Pierce Oil Preferred six points. Favorite issues were in the free supply with Studebaker, Bethlehem and Crucible Steels losing a point or more. In specialties considerably lower prices prevailed for some issues. United Drug yielding 2½ and Adams Express 2¼.

STERLING EXCHANGE.

NEW YORK, Feb. 17.—(Canadian Press)—Sterling exchange irregular; demand 4.34 3-4; Canadian dollars, 3 3-4 per cent. discount.

CHICAGO GRAIN MARKET.

CHICAGO, Feb. 17. — (Canadian Press).—Opening wheat quotations, which varied from unchanged figures to 3-4c lower, with May 1.39 to 1.39 3-4, and July 1.21 3-4 to 1.22, were followed by an irregular but general decline.

Corn and oats eased down with wheat. After opening 1-8 to 3-4 off, May 62 5-8 to 63, the corn market recovered to some extent. Oats started a shade to 3-8c lower, May 42 to 42¼, and later rallied a little.

The absence of offerings made provisions average higher, despite contrary action of hog and grain values.

MONTREAL QUIET.

MONTREAL, Feb. 17.—(Canadian Press).—During the first half-hour this morning the local Stock Exchange was quiet and trading uninteresting. Only a few fractional variations were recorded.

TORONTO STOCK MARKET.

TORONTO, Feb. 17.—(Canadian Press).—A strong tone prevailed on the local Stock Exchange this morning, and gains were scored by a number of stocks. Abitibi, the most active of the listed stocks, advanced 2 1-8 points to 33 3-4. Burt was 1¼ higher on the close at 112 3-4; Steel of Canada ⅝ higher at 57¼, while Bank of Montreal, on odd lot transactions, sold at 217, or 3¼ points above its last sale. Bonds showed little improvement in the volume of business. Unlisted stocks were active, with Pressed Metals leading the list. Sales weer made at 41, with the close at 40½, or 2½ points above yesterday's close.

ALLAN CUP GAMES.

TORONTO, Feb. 17. — (Canadian Press). — Tentative dates for the Allan Cup games were decided yesterday as follows:

O. H. A. Intermediate champions play N. O. H. A. champions Monday, March 6. Winner plays O. H. A. Senior champions Wednesday, March 8. Winner of this game defends Allan Cup against Eastern and Western champions.

RADIATORS REPAIRED

NEW CORES SUPPLIED MUD GUARDS AND LAMPS REPAIRED.

T. McQUARRIE
186 Charlotte St.
Phone 1275 4.17.18.21 24

Purveyors to the People *Purveyors That Set The Pace*

ANOTHER STARTLING

Saturday Slaughter

OF PRIME RICH COUNTRY FED

ROAST BEEF

Any Size Roast You Want **15c** *PER POUND While It Lasts*

COPYRIGHT.

——Notwithstanding that there has been **Another Advance in the Wholesale Price of Cattle This Week,** we are determined to HOLD DOWN our **SPECIAL RETAIL SATURDAY PRICES** for This Week again to **15c Per Pound** for **PRIME ROAST BEEF** — the Pick of the Country—the Best that Money can Buy.

Highest Qualities at Lowest Prices, as follows:

Prime Roast Beef	15c	Legs	20c
Plate Rib, Rolled and Boned	15c	Loins	20c
Milk-Fed Chickens		Breasts	15c
Gunn's Creamery Butter	40c	Stewing	10c
Fresh Cooked Dripping, 3 Lb. for	25c	Kettle-Rendered Lard	17c

A DELICIOUS PLATEFUL!
Give the Family a Treat — Our Own Savoury Home-made Sausage to please the appetite on Sunday Morning. These dainty morsels of Rich, Lean, Delicately Flavoured, Spiced Pork make a tasty, quick meal at any hour—18c lb.

WATCH OUR 15c WINDOWS.
You know the looks of Fresh Cut, Bright, Well-fed Meat. You can tell it the minute you see it. Please Order Early. Saturday Deliveries are getting Heavier all the time.

JOPLING'S

Main Store, 340 George St. *Telephone 275 and 255.* | Branch Store, 461 George St. *Telephone 254*

OAK HALL PANT SALE

Does Your Winter Suit Need Reinforcements?

If so, you can count on Real Pant Values at our February Sale of Men's Pants

PANTS AT $3.95

Dark and Medium Worsteds, in neat stripe effects, well made, seams all searched; 2 side, 2 hip, and watch pockets; belt loops; good pocketing and trimmings; bottoms unfinished. We will finish plain or cuff bottoms as you wish. All sizes, 32 to 42 waists. Special for **$3.95**

PANTS AT $4.75

Heavy Blue Serge and fancy stripe Worsteds, also some plain Grey Tweeds; well made, good pockets and trimmings; 2 side, 2 hip, and watch pockets; seams all searched. Will finish with cuff or plain bottoms. All sizes, 32 to 42 waists **$4.75**
Special for .....

We Point With Pride to Suit and Overcoat Values

AT $21.75 SUITS and O'COATS

1921 saw Lowering of Prices on Clothing. Now our Sale Reductions make Low Prices still Lower. If you want to Save, Now is your chance to see what we can do in Suits or Overcoats at **$21.75**

AT $29.75 SUITS and O'COATS

The Savings This Year are very fine—the Prices for Clothing are Lower than at any time in Years. Be sure to come and see what we can offer you in Suit or Overcoats at **$29.75**

$1.49 Men's Tweed Hats, *Worth Up To $5.00* ***For $1.49***

MEN'S AND BOYS' FURNISHINGS AT REDUCED PRICES — AS SOON WE WILL BE MAKING READY FOR SPRING GOODS.

Here are Low Prices for such Quality Merchandise — You'll Be Glad if You Accept Our Invitation.

409-11 George **OAK HALL** Phone 944

Here's How to Tell Imitation Furs From Real Thing! Microscope Does It

BY LEON A. HAUSMAN, Ph.D.,
Professor of Cornell University.

One of the latest developments of industrial micro-analysis is in the field of the fur industry, where a study of the microscopic structure of animal hairs has shown it to be possible to identify any sample of hair no matter how much it has been stained, clipped, pulled, or otherwise altered.

That such knowledge is of immense value in the fur industry can be readily seen. For the microscopist can now distinguish real furs from spurious in a definite and scientific manner.

Consider the structure of an animal hair shaft (Figure 11). The hair is not a single horny cylinder, but consists of definite structural parts, which are different for each animal. Through the centre of the shaft runs the pith, technically known as the medulla, consisting of a number of cells or chambers, one above the other, with a network of horny threads between.

Like Scales on Fish.

Of course medullae differ in different hairs, but this is their usual make-up. The medulla is enclosed by the cortex, a firm, horny, rather elastic, transparent substance, composed of many minute, elongated cells fused together.

Within and among the cells of the cortex lie the pigment granules, which give the characteristic colour to the hair.

The outermost integument of the hair shaft is termed the cuticle, and is made up of a number of thin plates or scales, laid over one another in an imbricate arrangement, much like the scales on a fish.

It is the forms and varying relationships of these different elements of the hair shaft structure which make it possible to say from what animal any given hair sample was taken.

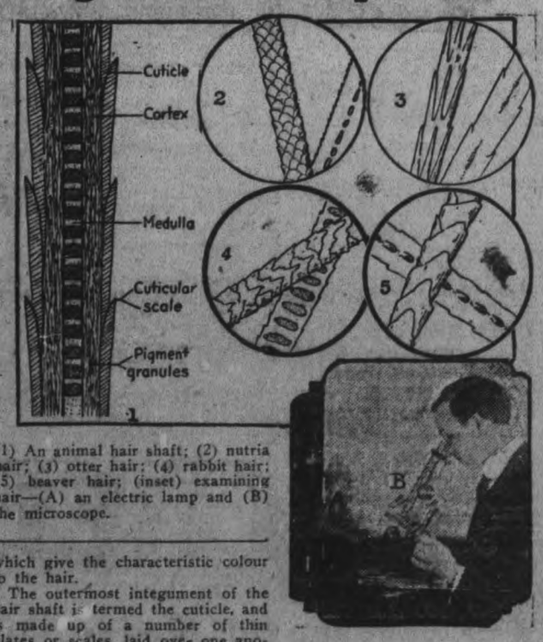

(1) An animal hair shaft; (2) nutria hair; (3) otter hair; (4) rabbit hair; (5) beaver hair; (inset) examining hair—(A) an electric lamp and (B) the microscope.

Take some of the most common cases of fur misnaming, for instance the selling of the South American coypu rat (called ordinarily, nutria) for otter. Figure 2 shows the appearance of the hair of the nutria after it has been prepared and examined under the miscroscope. Compare this with a hair from the European otter (Figure 3). No one acquainted with the methods of micro-analysis could be for a moment deceived.

Can't Deceive Microscope.

And let us examine a few hairs from a low-priced "beaver" set. It is likely this is nothing but clipped rabbit or hare. Figure 4 shows the appearance of typical rabbit hairs under the microscope, and figure 5 the appearance of true beaver.

Hairs are, for ordinary first examination, washed in a mixture of equal parts of 95 per cent alcohol and ether, to remove any oily material from the cuticle and then mounted in some one of the various media used by microscopists

Mounting means placing the hairs on a glass slide, dropping upon them a minute quantity of the mounting medium, and covering with an extremely thin circle of glass especially made for this purpose This is the procedure in use for hasty examinations Often no more complicated treatment is necessary.

The equipment necessary, besides various stains and reagents, is chiefly the microscope and an electric lamp.

Read the Want Ads. - Page 2

Come to Fair's First

Robt. Fair & Co., Ltd.

Saturday Bargains

NEW SHADES IN SILK TRICOLETTE

Special value in the new shades of henna, jade, burnt orange, tomato, navy and black. 36 inches wide. Priced at, yard..... **$2.75**

THE NEW HIGH SHADES IN CREPE DE CHINE

15 of the season's wanted high shades in the best 40-inch quality. Yard..... **$3.00**

$2.25 BLACK PAILLETTE SILK

Here is a special that you should take advantage of if you require a blouse, dress or skirt. 36 inches wide. Regular $2.25. Saturday, yard..... **$1.69**

SPECIAL ONE-DAY PRICE ON BLACK TAFFETA

36 inches wide. This quality sells at $2.25. Saturday, yard..... **$1.69**

NEW ALL-WOOL SKIRTINGS, 54 IN. WIDE, 2 YDS. EACH, NO TWO ALIKE, AT $3.50, $4.50, $4.75 YARD

Saturday Morning Sale 9 to 12

NO 'PHONE OR C.O.D. ORDERS FOR THIS SPECIAL

Natural Shade all Linen Heavy Roller Towelling, 17 inch, Regular 35c, for 5 Yards for $1.00.

BEST QUALITY FLANNELETTE BLANKETS

White with pink or blue borders. Regular bed size. Selling price, $3.00. Saturday at, pair..... **$2.35**

WHITE OR STRIPE FLANNELETTE

36 inches wide. Best quality to be had at 35c. Sale price Saturday at..... 4 yards for **$1.00**

UNBLEACHED SHEETING ON SALE

2 yards wide. Regular 60c. Saturday Sale price, per yard..... **45c**

PURE WHITE SHEETING

"Hospital" brand, one of our standard lines, 2¼ yards wide. Regular $1.20. That we offer tomorrow for, yard..... **85c**

HEMMED WHITE QUILTS

A Quilt that will give every satisfaction. Large size. Regular $3.75. Saturday, each..... **$2.85**

PURE LINEN ROLLER TOWELLING

White with border. Would also do for dish towelling. Regular 35c. Saturday, yard..... **25c**

42-INCH CIRCULAR PILLOW COTTON

A special for Saturday. 42-inch only. Regular 50c. Sale price, yard..... **39c**

A GOOD TIME TO BUY COMFORTERS

Several lines, with light colored coverings. Large sizes. Up to $6.00. Your choice for..... **$4.50**

EXTRA HEAVY 30c FACTORY COTTON, 4 YDS $1.00

LARGE 5c CAKES CASTILE SOAP, 7 FOR 25c

1000 YARDS. OF LIGHT PRINTS 25c YARD

The "Prue" Standard Prints. "Warranted Fast Colors" stamped on every piece. Look at the neat designs for ladies' and children's wear and men's or boys' shirts.

"LUCERNE" SHIRTING PERCALE

36-inch, A1 washing qualities, in the new small checks for ladies' wear; also suitable for men's shirts. 45c value. Priced at, yard..... **35c**

A SPECIAL SALE OF GINGHAMS

About a dozen pieces of stripes and two pieces of 36-inch blue and white checks. Regular price, 35c. Sale price, per yard..... **25c**

PERFECT KNIT SWEATER YARNS

Shades are Copen., mist, Chinese blue, brown, white and black. 4-ply. Put up in ¼-lb. skeins. Formerly sold at $1.25. Saturday..... **75c**

ALL-WOOL FACTORY YARN

A one-day special price. Shades are white, black, red, greys and mottled. Three-ply. Special for Saturday, lb **$1.05**

SPECIAL PRICE FOR SCOTCH FINGERING YARN

A very soft finished Yarn, in greys, black and red. 4-ply. Regular $1.75. Saturday, lb..... **$1.25**

NATURAL WOOL VESTS ON SALE

10 only, in sizes 3, 4 and 6. The standard line that sells at $2.75. To clear at, each..... **$2.25**

CLEARING A LOT OF WHITE VESTS

Long sleeves, round neck or buttoned front. Regular 85c. Just 39 in the lot at, each..... **39c**

ALL-WOOL HEATHER HOSE ON SALE

Grey shade. Sizes 8½ and 9 only. A few of them are seconds. Regular $1.00. To clear at, pair..... **59c**

$1.50 FLEECE-LINED UNDERWEAR, $1.00 GARMENT

Housefurnishing Specials

MADRAS MUSLIN IN CREAM

Also white, and 45 inches wide. Regular 75c. Saturday Sale price, yard..... **59c**

FANCY BORDERED CURTAIN SCRIMS

White or cream and 36 inches wide. Regular 25c. Saturday, yard..... **15c**

WINDOW SHADES WITH INSERTION

Cream only, best opaque cloth and 36 x 72 inches. Regular $1.60. Saturday special price, each..... **$1.00**

31 36-INCH FANCY CRETONNES

Colors are blue, rose, brown and yellow. Regular 40c and 50c. Saturday, yard..... **29c**

2-YARD WIDE FLOOR OILCLOTH

Suitable for bedroom. Slightly imperfect. Regular 60c. To clear at, square yard..... **45c**

Ready-to-Wear Specials

$1.50 MOIRE UNDERSKIRTS FOR $1.00

$2.25 HOUSE DRESSES TO CLEAR AT $1.00

98c BUNGALOW APRONS FOR 75c EACH

$2.50 STRIPED VYELLA BLOUSES FOR $1.50

$6.50 ALL-WOOL FLANNEL MIDDIES, IN NAVY, GREEN AND RED, FOR $5.75

$2.25 FLANNELETTE GOWNS FOR EACH $1.50

CITY AND GENERAL

DR. T. P. McCULLOUGH

Eye, Ear, Nose and Throat specialist 166 Brock St. Phone 36W. dtf

WINDOW CLEANING.

W. Foster, City Window Cleaner. 'Phone 1363F. 9od-96-828

AUTO AND TAXI.

Reid's Auto and Taxi Service. Day or night. 'Phone 439. dtf.

HATS RE-BLOCKED.

Ladies' and Gentlemen's Hats Re-Blocked and Trimmed in the newest Styles, at the American Hat Store, 163 Charlotte str. Phone 30. dtf

ALUMINUM JELLY MOULDS FREE.

On Saturday, 18th February, the representative of Jell-O Jelly manufacturers will Give Away ½-Dozen Small Moulds or One Large Mould with a Purchase of Six Packages of Jell-O Powder, at E. F. Mason's Store, 429 George Street. 1d-41-1521

ACCEPTABLE PRIZES.

The card party held in the basement of the Sacred Heart church last evening, in aid of charity work, was well attended. Prizes for cards, a pair of chickens, were won by Miss Mary Crough and Mr. R. Gordon, and consolation prizes (box of chocolates and tobacco) by Miss Mary Moloney and Mr. P. Garvey. The later prizes were donated by Mrs. Alphonse Brioux.

CONNECTING RODS REBABBITTED.

Connecting rods rebabbitted for all makes of cars. Why have work sent away that can be done in Peterborough? We rebabbit connecting rods and do all kinds of acetylene welding. H. T. Millard, 225 Hunter St. 'Phone 234J. 9d-42-1380

CANADIAN CARNIVAL.

Something entirely new. Date, Friday, Feb. 24th. Place, Trinity S. S. Hall, Reid street. What is it? A beautiful, patriotic pageant, 50 costumed characters. Principal figures, Britannia and Miss Canada. National groups in costume, national songs, music and recitations. Refreshment booths. Waiters in costume. A unique and interesting event. Tickets only 25c. 2d-41-1507

VALENTINE TEA.

Queen Mary Home and School Association, are holding a Valentine Tea and Sale of Home-made Cooking, Saturday afternoon, February 18. Parents and teachers with their friends are specially invited. Good programme. Silver collection. Proceeds to be used for relief work. 1d

DISEASES OF CHILDHOOD.

The local branch of the Medical Association held a meeting in the rooms at the Public Library last evening, and were addressed by Dr. D. A. Morgan, of Toronto, Dr. Morgan, a specialist in children's work, gave a very interesting and instructive discourse on Diseases of Childhood, which was followed by discussion amongst the members present.

PRICES DOWN AGAIN AT GRADY'S

10 lbs., Granulated Sugar 69c
Jelly Powders, (any kind) 9c
Kellogg's Corn Flakes 12c
5 lbs. pails Syrup 45c
1-2 lb tin Cocoa 19c
American Coal Oil, per gallon .. 25c
We also carry a full line of Granite Ware, Patent Medicines, and Sundries.

W J GRADY,
corner of Lock and Lansdowne Sts.
'Phone 537. Prompt Delivery.
2d 14 17 1468

PROMINENT BANKER SAID

"Nearly every business man on the other side carries one of those" (meaning a CORONA)

Nelson's Typewriter Co., Dis. Agts.

REINDEER FLOUR

Demonstrates there is always a demand for superior Flour.

Peterboro Cereal Co.

Motorist's Eyesight

The relation between good eyes and safe driving is self-evident. The connection between good eyesight and good work has been proven.

Good eyesight is more important to the motorist than it is to the Railroad Engineer.

Keep an eye on your eyes.

M. J. ROCHE

Eyesight Specialist
188 Charlotte Street

Dr. M. C. GOODWIN

Palmer Chiropractor

BARRIE BUILDING, PETERBORO.
Lady Attendant.
Phone 4-3-1
Office Hours: 10 to 12 a.m., 2 to 4, and 7 to 8 p.m.
Office Closed Tuesday and Thursday Evenings.

DR. A. P. ROGERS

CHIROPRACTOR - 210 BARRIE BLDG.
Phones: Office, 681. Residence 1303W.
Office Hours, 9-12 a.m., 2-4 p.m., 7-8 p.m.
Closed Tuesday and Thursday Evenings.

About Repair Work

We have facilities for undertaking and perfecting any kind of Watch, Clock and Jewelry Repair Work.

Skilled workmen with intelligent experience engaged for all classes of work.

WARNE'S

Diamond Hall
349 GEORGE STREET

ALL SAINTS' CHURCH.

The Venerable Archdeacon Davidson will preach at All Saints' Church on Sunday morning next.

RECITAL POSTPONED.

Miss Palmer's violin recital has been postponed until further notice. Pupils will please take notice. 1d-41-1520

THE AULD ENGLISH TEA-ROOM

Open afternoons and evenings. After theatre parties a specialty. 351 Charlotte Street. Mr. P. H. Neville. Phone 474J. 1d-41-1490

FOR SALE.

We will have on our floor an Upright Used Piano, in first-class condition, which we will sell at a Bargain.—E. V. Warne, 325 George Street. 'Phone 1238. 2d-41

DR. J. M. O'BRIEN,

Physician, Surgeon and Obsterician (successor to late Dr. Hayes), 281 Park street. 'Phone 27. Office hours: 9-10 a.m.; 2-4 p.m.; 7-8.30 p.m. Special attention to obstetrics. 26d-43-1044.

VALENTINE TEA.

Don't forget the Valentine Tea at Queen Mary's school Saturday afternoon from 3.30 to 6. There will also be a table of home-made cooking on sale. Proceeds to be used for relief. 1d-41-1515

FOR EXCELLENT CAUSE.

The Examiner is in receipt of a $20 subscription from Mr. M. Carton, 190 Stewart Street, to the Big Sisterhood Fund. Other subscriptions to this fund will be gratefully acknowledged and handed to the association, who is making excellent use of all the monies coming to their hands.

AUCTION

On Market Square Saturday morning (Feb. 18th) of Sleighs, Harness, Tools, 2 Bicycles, Counter Scales, Counters, Dry Goods, Clothing, new and old, Barre's, Kegs, Furniture, Stoves, etc. Also Saturday evening at 7 at our Sale-Room, No. 350 Water Street.—F. J. Bullied, Auctioneer. 1d-41-1519

BIRTHDAY PARTY.

On Thursday evening a very enjoyable time was spent at the home of Miss Kathleen Cooney, 301 Bethune street, in honor of her 14th birthday. A dainty lunch was served and the evening spent in games and music, after which the little guests left for their homes, wishing their friend many happy returns of the day, and leaving with her many nice presents, showing the esteem in which she is held by them.

WINTER SPORTS.

A continuous carnival of winter sports can be enjoyed at Algonquin Park, 2000 feet above sea level, 200 miles north of Toronto, and 169 miles west of Ottawa. Snowshoeing, ski-ing, tobogganning and skating, are the principal attractions. The Highland Inn, owned and operated by the Grand Trunk, offers first class accommodation at reasonable rates. Now is the time to make your reservation as the hotel will close for the winter season on March 15th. Ask any Grand Trunk agent for free descriptive pamphlet of write to N. T. Clarke, manager, Highland Inn, Algonquin Park station, Ont.

OFFICERS ARE ELECTED FOR WOMEN'S LEAGUE

A meeting of the Catholic Women's League took place last evening at St. Alphonsus' Lyceum, for the election of officers for the year 1922. Mrs. G. H. Popham was in the chair, and reports were read by Mrs. D. O. Legendre and Miss Margaret Heffernan.

The election resulted as follows:

President, Mrs. G. H. Popham; 1st vice-president, Mrs. Jas. J. Doris; 2nd vice-president, Miss M. A. O'Connell; 3rd vice-president, Mrs. N. E. Phelan; treasurer, Mrs. D. O. Legendre; recording secretary, Miss Josephine Collins; corresponding secretary, Miss Mary Lonergan.

Announcement was made of the visit of Rev. Father O'Sullivan of Port Hope on the 6th of March, to address the League on "Canada in Days of Yore."

We Have With Us

At the Empress: H. E. Watkins, G. E. Donaldson, S. Clark, E. O. Manche, E. J. Hart, A. B. Cowie, W. H. Martin, A. G. Holland, W. J. Borman, S. G. Noble, Toronto; W. M. Foure, O. H. Damman, Chicago; W. E. Todd, W. J. Carlisle, S. A. Flavelle, Wm. Langdon, J. W. Ahrens, Geo. Beall, F. C. Nugent, J. W. Anderson, A. E. Gregory, Charles Carew, Lindsay; A. Shelburne, Montreal; F. A. Parkes, Oshawa; M. I. Soloman, Montreal; H. S. Bebee, Ottawa; Mr. and Mrs. W. T. Harrah, South Bend, Ind.

At the White House: Geo. Graham, W. R. Hardy, L. B. Freeze, J. M. Randall, S. M. Scott, H. B. Parr, Toronto; F. C. McRae, Norwood; F. McIsaac, Orillia; O. Peschau, Chicago.

OBITUARY

JAMES HOLMES.

The death occurred last night at the residence of his daughter, Mrs. R. Gillies, 476 Patterson street, of an old and highly respected resident of Ballyduff, in the person of James Holmes. Deceased was 88 years of age. He was born in Ireland, but came to Canada when a young man, locating at Ballyduff, Ont. He was a man of sterling Christian qualities, and held in the highest respect by all who knew him. In religion he was a Presbyterian. He had resided in Peterboro since June last.

Mrs. Holmes predeceased him in August, 1919. One son, Herbert, resides on the family homestead, and three daughters survive, namely: Mrs. Gillies, 476 Patterson street, city; Mrs. A. Sutton, Janetville, and Mrs. R. Hallaran, Pontypool.

The funeral service will be held to-night at 8 p.m. at the residence of his daughter, Rev. J. A. Mackenzie, of Knox Presbyterian church, officiating. The remains will be forwarded on the 7.35 a.m. train tomorrow for interment in the family plot at Ballyduff.

MR. HUGH KENT.

On Thursday morning, February 16, there passed away at his late home in Bewdley, after a week's illness, Mr. Hugh Kent, aged 86 years.

Deceased had lived practically all his life in South Monaghan, retiring from business some few years ago. An Anglican by faith, he enjoyed the highest esteem and respect of the whole community. He is survived by his wife and three sons: W. J. Kent, druggist, Peterborough; George, of Toronto, and Albert J. at home.

The funeral was held to-day (Feb. 17) from the family residence, Bewdley.

BRITTON, WELTERWEIGHT, DEFENDS TITLE TO-NIGHT

NEW YORK, Feb. 17.—(Canadian Press.)—Jack Britton, welterweight champion, defends his title here to-night against Dave Shade, of California, in a fifteen round battle.

THE AHRENS TRIAL.

KITCHENER, Feb. 17.—(Canadian Press).—Carl Ahrens, on trial here on a charge of murdering his wife, did not take the stand in his own defence yesterday, and his counsel re-stated his case at 5 o'clock last evening. At the opening of the court this morning R. L. Brackin, who is defending Ahrens, will begin addresses to the jury.

Social Calendar

Mr. and Mrs. F. E. Ellis leave next week to take up residence in Woodstock. Mr. Ellis, a graduate of Guelph Agricultural College, has purchased a farm on the outskirts of Woodstock, and intends to devote his attention to its work. He will also continue his duties as editor of 'Farm and Dairy.'

Mr. and Mrs. H. H. Webb, of Montreal, are the guests or Mr. and Mrs. J. R. Webb, Aylmer street.

Miss Albina Gordon, Lock Street, has returned home from a visit with Mr. and Mrs. Alex. Gordon in Gananoque.

Mr. Alex. Gordon, for so many years associated with the meat business in Peterborough, has recently started in the business in Gananoque.

CHARMING DECORATIONS AT THIS VALENTINE TEA

Pleasant Time, Auspices Ladies Aid St Andrew's

An enjoyable and well-attended Valentine tea was held yesterday afternoon and evening, at the home of Mrs. G. A. Gillespie, 477 Home wood avenue, under the auspices of the Ladies' Aid Society of St. Andrew's Church. The house and tables were charmingly decorated with the season's fancies, in hearts, cupids and cutouts of all sorts. Mrs. G. A. Gillespie, Mrs. F. L. Robinson and Mrs. N. H. Barclay received the guests, Mrs. Geo. Laing had charge of the decorations, Mrs. C. R. Banks and Mrs. R. Waram supervised the refreshments.

In the tea-room, Mrs. Frost, Sr., poured tea, with Mrs. Frost, Jr., and Mrs. C. McFarlane cutting ices.

Assistants were Mesdames Davidson, Wilgar and Connor.

A very interesting musical programme, arranged by Miss Irene Breckenridge, was rendered during the afternoon and evening with a vocal solo by Miss Doris Donnelly, instrumental selection by Miss Jean Wilgar reading by Miss Irene Breckenridge, who acted as accompanist for the occasion. Highland fling and sword dance by Miss Nettie Hardy and the playing of the bag-pipes in the evening by Mr. Grant.

Renew Your Subscription.

IRISH FREE STATE BILL PASSES HOUSE.

LONDON, Feb. 17 (Can. Press)—The Bill establishing an Irish Free State passed its second reading in the House of Commons to-day, after an amendment offered by Charles Craig, an Ulster Unionist, for altering the boundary provisions of the Anglo-Irish treaty had been defeated by a vote of 302 to 60.

WOULD REJECT BILL.

Lord Hugh Cecil charged the Government with treating the Sinn Fein as if it were a constituted Government, adding that 'Now we have found out it is not a Government, and that terrible crimes are breaking out, I think the Bill ought to be rejected."

Former Premier Asquith vigorously supported the Bill, stating that the boundary question was an integral part of the treaty, and that it would be impossible for the Government to escape the charge of gross bad faith if that part were repudiated.

DELORME TRIAL IN JUNE.

MONTREAL, Feb. 17.—(Canadian Press.)—Father Delorme will not stand trial for the murder of his brother Raoul until the June term of the Court of King's Bench. The evidence will not be ready by the time the March term opens. An audit of the books and other points in connection with the case have yet to be cleared up.

Always Painstaking

Some very minute defect in the Lens that is part of the Eye may prevent certain rays of light focusing correctly on the retina of the Eye. This means imperfect vision.

DR. FOWLER'S examination finds this defect, and his worked-out formula gives him the properly ground glass lens to counteract it.

Fowler's

Registered Optometrists, Eyesight Specialists.
A. FOWLER, Phm.B. J. E. FOWLER
373 George Street.

COMING EVENTS

FRIDAY, FEBRUARY 17, 8 P.M. The regular monthly meeting of the Chamber of Commerce will be held.

SATURDAY.— The local L.O.B.A. team will contest a League fixture with Guelph at Guelph.

SATURDAY AFTERNOON — in the Y.M.C.A., Basketball feature—Belleville High School vs. Peterborough Collegiate.

TRY KEMP'S FOR YOUR SUNDAY ROAST

FRESH PORK	
Trimmed Loins, Piece	27c
Trimmed Loin, Chops	29c
Boston Style Butts, Piece	25c
Boston Style Butts, Chops	27c
Shoulder Boiling Pieces	20c
CHOICE YOUNG BEEF	
Front Quarter Roasts	12c-15c
Thick Plate Rib	11c
Brisket and Plank Boils	9c
Fresh Minced Steak	15c

All Cuts of Choice Young Beef, Veal, Lamb, and Pork — at the Best Prices ::: Delivered to All Parts of the City

WM. KEMP & SON - 352 Charlotte Street

Barrie's

Ladies' Ready-to-Wear Department

Costume Dresses

For Street Wear

As always in Tailored Modes here, there is a finesse of line, a deft touch in detail and finish, which places them always among the Final Fashions of the Day. Individuality is the keynote. Bright dashes of colour, and sleeves, and again sleeves, tell the newness of these Charming Frocks.

A CHARMING MODEL is this Costume Dress, of Navy Poiret Twill, which has long, straight lines, fastening at the side with small jet buttons, from hem to collar, which closes snugly. A Scarf, of Canna shade, Crepe-knit Silk, clever inlet in the Skirt, and deft touch in the sleeve, complete a charming Costume. Price—$55.00.

A CLEVER LITTLE FROCK of Navy Tricotine, made with Victorian Bodice and short puff sleeve. The Skirt latticed with Black Ribouzine Braid, which binds the uneven hem. A bright dash of colour shows in the Peter Pan collar and quaint turn-back cuff. Price—$30.00

CHIC is the word for this GOWN in Navy Tricotine, fashioned on straight lines, with Bateau neck line and "Jenny" sleeve. The cascade arrangement at sides of Skirt are lined with Bonfire Red, touches of the same glint through the slashed sleeve. Price—$42.00.

A BEAUTIFUL MODEL of Poiret Twill, also Navy, is straight in line, with side panels of Yellow Gold Canton Crepe, embroidered in Black. The wide slashed sleeve is lined with same. A metal girdle encircles the low waist line. Price—$55.00.

Barrie's PHONE 340

Jello Moulds FREE!

The Jello Demonstrator will be in our store tomorrow, and will give each customer 6 Individual Aluminum Moulds or 1 Large Mould FREE with a purchase of 6 packages of Jello at 10c package.

4 lbs. Raspberry and Apple or Strawberry and Apple Jam for 47c
6 Rolls of Toilet Paper 25c
Dairy Butter, lb. 38c
Creamery Butter, lb. 40c
Canned Peas 14c
Canned Corn 12½c
McGregor's Sausage, lb. 30c
Limburger Cheese, lb. 40c

3 pkgs. McLaren's Jelly Powder 25c
Evaporated Apples, lb. 20c
Home-Dried Apples, lb. 12½c
Gal. tin of Apples 55c
Connal's Coffee, lb. 60c
"Economy" Tea, lb. ..... 39c or ..... 2 lbs. 75c
10 lbs. White Sugar 73c
Old Stilton Cheese, lb. 40c

CASH & CARRY SELF-SERVE GROCERY
168 CHARLOTTE STREET.

"It's confidence that does it."

CABBAGE! CABBAGE!!

At PORTER S. WHITE CO.'S

Exceptionally Good Quality, very firm and White. 5c, 10c, 20c, 25c and 30c Each.

Celery, large crisp heads, for, each 30c
Carrots, peck 50c
Parnsips, peck 60c

HEAD LETTUCE Large and Solid EACH **25c and 30c**

Lettuce Leaf, bunch 5c
Parsley, bunch 5c
Cooking Onions, lb. 15c

DELIGHT PASTRY FLOUR 24 Lb. Bag **$1.10**

LARD AND SHORTENING

Rose Brand Lard, lb. 23c
3 and 5-lb. pails, lb. 22c
H. A. Brand Lard, 3-lb. pails, lb. 20c
Domestic Shortening, lb. 19c
3 and 5-lb. pails, lb. 18c
Crisco, lb. 25c
H. A. Margarine, lb. 28c

ST. LAWRENCE PURE CANE FINE GRAIN SUGAR 10 Lbs. **75c**

DRIED FRUITS

Prunes ..... 2 lbs. 25c
or, lb. ..... 16c, 20c and 25c
Peaches, lb. 30c
Apricots, lb. 50c
Apples, lb. 25c
Seedless Raisins, pkg. 25c
Seeded Raisins, 15-oz. pkg, 22c

JAMS A Wonderful Value in Choice Goods
Apple, Raspberry and Strawberry
4 Lb. Tin **50c**
2 Lb. Tin **25c**

STARCHES

Benson's Corn Starch, marked at ..... 2 pkgs. 25c
Canada Corn Starch, pkg. 10c
Silver Gloss Starch, 2 pkgs. 25c
Laundry Starch, lb. 11c

TAPIOCA 3 Lbs. **25c**

Canned Apples, gal. tin 65c
Marrowfat Peas, the variety that cooks ..... 2 lbs. 25c

CANNED VEGETABLES

Corn, Standard ..... 2 tins 25c
Corn, extra choice, tin 15c
Corn, Honey Drop, tin 20c

GOLDEN BANTAM CORN The Sweetest on the Market **30c** Tin

Peas, Standard, tin 18c
Peas, Early June, tin 23c
Peas, Sweet Wrinkle, tin 25c
Peas, extra sifted, tin 30c
Peas, French, tin, 35c and 40c
Tomatoes, Standard, tin 15c
Tomatoes, extra choice, tin .. 20c
Beans, Butter, tin 20c
Beans, Refugee, tin 25c
Beans, French, tin 35c

CONNAL'S COFFEE Freshly Roasted and Ground **60c** Lb.

CEREALS

Rolled Oats ..... 10 lbs. 39c
Shredded Wheat ..... 4 pkgs. 55c
Wheatlets ..... 3 lbs. 15c
Corn Meal ..... 5 lbs. 25c

CANNED PINEAPPLE 2 Lb. Tin **25c**

SUNDRIES

Peanut Butter, lb. 25c
Old Dutch Cleanser, 2 pkgs. 25c
Lima Beans ..... 2 lbs. 25c
White Beans ..... 3 lbs. 25c

BLACK TEA Our Own Special Blend **80c** Lb.

PORTER S. WHITE Co.
343 GEORGE STREET *Phone 208*

12 PAGES

The Evening Examiner

PROBABILITIES.
Fresh southerly and westerly winds, local snow flurries, but mostly fair and comparatively mild. Sunday—Fair and somewhat colder.

VOL. L., No. 41 PETERBOROUGH, SATURDAY, FEBRUARY 18, 1922 PRICE THREE CENTS

CANADA AT MOTOR BOAT SHOW TODAY

The Trent Waterway Has Distinction of Being Only Exhibit From This Great Dominion.

SCREEN PICTURES.

At the New York Motor Boat Show which opened yesterday the Trent Waterway has the distinction to be the only Canadian exhibit. Through the Canadian Exhibition Commission the exhibit has been arranged with Mr. Despard in charge and an engineer from the Department of Raiways and Canals to explain the large detailed map of the waterway.

President G. K. Fraser of the Trent Waterways Development Association is attending the show at his own expense, and for the five days of the event will be at the exhibit offering first-hand information on the route. The energy, and interest, and expense of the president are a valuable asset to the exhibit. He will supervise the distribution of the illustrated booklets on the Trent waterways. Three thousand of these booklets were turned off the presses in record time, conveyed to Toronto yesterday by Secretary Leon Fraser and taken over by President Fraser who was due to reach New York at 11.32 last night.

Advertising Waters.

Further supplies of literature will be forwarded if the 3,000 do not prove to be sufficient. The first order had to be hurried off and the illustrations are not colored. It is planned to have the next lot in colors. Through courtesy of the United States Educational Department moving pictures showing the route in considerable detail will be shown, and these pictures are considered a valuable advertising medium

No Grant Yet.

Although as yet no grant has been made bp the Council to the Trent Waterways Developement Association, this city has been given a prominent space in the booklets. The space has been allotted according to the assistance of the municipalities. Midland, Lindsay, Orillia and Barrie that gave subscriptions are given prominent positions but the importance of Peterboro is recognized by conceding to it the first full page. An aerial view of the city and photographs of the hydraulic lift lock and the municipal waterworks are shown The prominent place given Peterboro will be recognized by the Council officers of the association believe. Grants of $300 were made by the municipalities of Lindsay (which is not directly on the route) Orillia, Midland and Barrie. There is considerable reading matter in the booklets. The double centre page contains a map showing the route from Trenton to Georgian Bay.

BIGGEST NIGHT OF THE SEASON
GRAND MASQUERADE CARNIVAL,
TUESDAY EVENING, FEBRUARY 21ST.
FOR PRIZES VALUED AT $100 ON EXHIBITION IN WARNE'S JEWELLERY STORE
SKATERS 25c. SPECTATORS 15c.

U.F.W.O. DANCE.
DANCE IN G.W.V.A. HALL UNDER AUSPICES OF THE LOCAL U.F.W.O., WEDNESDAY, FEB. 22. FALLIS' ORCHESTRA. LUNCH SERVED. A GOOD TIME IS ASSURED. 3d11 18 20-1432

TENDERS FOR BARN.
TENDERS WILL BE RECEIVED UNTIL MONDAY, FEB. 20TH AT NOON FOR THE PURCHASE OF THE BARN (EXCLUSIVE OF THE FOUNDATIONS) AT THE EDGE OF THE GRAVEL PIT ON THE HILLIARD FARM. THE BARN IS TO BE MOVED ON OR BEFORE APRIL 1ST. NO TENDER NECESSARILY ACCEPTED. ADDRESS TENDERS TO V. EASTWOOD, ESQ., MANAGER ROYAL BANK, PETERBOROUGH.
5d-8-11-13-15-18.

Shopping Comfort

You were going shopping to-day, weren't you, to look for a comfortable rocker for the living room and price that good-looking willow bird cage you saw last week.

But it is such a horrid day, it is snowing and the wind whistles and howls around the house so that you half shiver as you hover near the cheery fire.

So you yawn and curl up comfortably in your favorite chair, thankful that you are not compelled to go out, but regretful that your shopping will not be done as you had planned.

You skim idly through the pages of the paper, what's that you see?—a fireside rocker, almost new and at such a price?—about half of what you had expected to pay.

Five minutes at the telephone and the coveted article is yours—"That's a modern shopping expedition for you," you murmur to yourself as you take up that new book to enjoy a quiet afternoon to yourself. Shop through the Want Ads. of the Examiner, and you shop in comfort.

Magnanimity of British Seamen

LONDON, Feb. 18.—(Canadian Press).—The magnaminity of British seaman is strikingly revealed in a manifesto issued by the marine section of the International Transport Workers' Federation.

As a result of the war activities of German submarines German seafarers are excluded by act of Parliament from serving on British ships for a period of years, but with a view to finding a road out of "this difficulty," the manifesto, says Havelock Wilson, M.P., President of the federation, sought an interview with Hugo Stinnes, the German financier and ship owner, on his recent visit to London.

In the manifesto Mr. Wilson points out that for 30 years before the war he was a great admirer of the German nation, and German seamen in particular, and that thousands of Germans had obtained employment in British ships through his help.

The war, proceeds the letter, compelled the Government to intern German merchant seamen in this country.

"Though public feeling ran high at that time, I decided to establish a camp of our own for the internment of German seamen, and this cost the union, of which I am President, over £16,000.

"Furthermore, I used my influence to get the British Government to allow us 10s. per week to add to the comforts of the men in our care.

'I myself personally superintended and watched over the welfare of these men for over 15 months, and I can produce to you a testimonial presented to me by the camp testifying to my good treatment and interest in their comforts and welfare."

Apparently Herr Stinnes declined to interest himself in the matter, since there is no mention of an interview having taken place.

STOP A CLASH RIVAL FORCES

Joint Irish Liaison Commission May Function Over Week-end.

LONDON, Feb. 18.— (Canadian Press.)—The Joint Liason Commission may begin to function over the week-end, it is unofficially stated, thus giving fair prospect for prevention of a dreaded clash between rival forces lined up along the Ulster border.

Peace seems for the present to have descended once more over Northern Ireland, the reelase of Unionists yesterday tending to relieve the tension. Nevertheless, both sides still hold prisoners, and it is understood that the South is determined not to release the special constables captured at Clones until Monaghan footballers are freed. The evacuation of British troops proceeds at Dublin, Limerick and Cork yesterday.

WILL PREACH TOMORROW.

Ven. Archdeacon Davidson will preach at St. George's Church, South Peterborough, on Sunday evening.

RADIALS TO BE BONE OF CONTENTION

Measure Around Which Greatest Arguments in Legislature Will Revolve the Present Session

TROUBLE BREWING.

(Written for the Canadian Press by R. K. CARNEGIE).

TORONTO, Feb. 18.—With the opening of the Ontario Provincial Parliament, the forecast is heard on all sides in the legislative halls and corridors at Queen's Park that the measure around which will revolve the greatest arguments during the session, will be the Hydro-Radial Bill which the government plans to introduce. It is just possible of course that the separate school question will burst like a comet into the political sky and bedim other issues which now appear brilliant and imposing, but with the exception of that possibility the Radial Bill looks like the big dispute.

It is a far-reaching question, on the disposal of which may largely depend the future of public ownership in this province. It is of greatest importance to the more densely settled portions of Ontario, but it should, and no doubt does interest as well the less thickly inhabited constituencies. Many a man who 15 years ago was a little concerned with the hydro-electric projects as he was with China's problems is today using hydro energy to light his house and fill his silo, so that it is hard to prophesy which townships will be outside the electric railway schemes of the future.

The view taken by the Drury government is that if municipalities want to unite and build radials, they are free to do so by obtaining a majority vote of the ratepayers but that the government will not assist them to finance the schemes, either by guaranteeing bonds or by any legislation which would give anyone the right to fix the slightest responsibility on the province as a whole for losses which these railways may entail. The Sutherland Commission which the government appointed early in its regime went extensively into the radial projects which had been proposed under the Conservative Government and pressed again when the Farmer-Labor coalition came into power. This Commission came to the conclusion that if these railways were built, the most of them at least would be more apt to produce deficits than profits for some years to come. The Drury Government has been evidently guided to a great extent by the finding of this Commission as well as the history of the steam railways in this country. If the municipalities want to take the chances, well and good, but the Government will not be responsible to the extent of giving the investors room to come back in case of failure and urge that the scheme was undertaken on the advice of the Government and that therefore the latter is morally bound to make good the losses.

It is this view which has been the reason for the Government's action with regard to the sale of securities with which to finance the roads. The

(Continued on page 8.)

Increased Sense of National Unity a Great Need of Canada

"That this Protestant Ministerial Association of the city of Peterborough, convened in special session to consider the question of Separate Schools and their support as now before the public of this Province, declares as follows:

"(1) That in our belief one of the greatest needs of our country today is an increased sense of national unity and a lessening of the emphasis upon lines of division, whether racial, social or religious; that in the maintaining of lines of division differing school systems are important factors; and that, therefore, we unalterably oppose any movement to extend the present lamentable separation of education of Roman Catholic children into High School grades.

"(2) That inasmuch as under the present system of apportioning school rates, it is provided that the school taxes paid by Roman Catholic ratepayers together with an amount of the school taxes paid by joint stock companies, etc., based on the declared proportion of stock controlled by Roman Catholic citizens, should go to the support of the Separate Schools, similar provision being made for the support of Public Schools; by which arrangement, if properly carried out, the full amount of school rates paid by Roman Catholic citizens and interests goes to maintain Separate Schools and the full amount paid by Protestant citizens and interests goes to maintain Public Schools, each section of the community thus paying for the education of its own children. It appears to this association that the present plan is the most equitable that could be devised, and it strongly urges the Government to make no change in the same.

"(3) That a copy of this resolution be forwarded to the Minister of Education."

LOCAL MARKET MORE STABLE

Wheat and Pork Advance in Price—Butter Prices Stiffer.

In the markets during the past week the increase in the price of flour the consequent increase in wheat and the advance in meats have been features. Flour advanced 5 cents a barrel locally, grocers advancing their price on 98 pound sacks from $4.00 to $4.25. Small sacks have gone up to $1.05 or $1.10. The advance in flour was followed by an increase in wheat from $1.10 to $1.20 locally. Millers regard the increase as an indication of more stable conditions and marking in all likelihood the turning of the tide. The increase in wheat and the firmness of the hog market are pleasant to the farmer whose prices have been in the downward curve for such a long period.

The advance in pork which went up to $12.50 a hundred yesterday and in beef is reflected in retail prices and butchers have increased prices a few cents. Meats are up but hides are if anything lower. A drop of one cent is reorted in cow hides, heavies now only bringing 5 and lights 7 compared to 6 and 8 cents.

Butter Prices Stiffer.

Lower prices prevail in dairy products. Dairy butter is slightly stiffer the last few days a dealer said yesterday but he did not consider prices would be any higher. Dairy now sells from 35 to 40. Eggs are quite plentiful and have been hammered down during the last week to 50 cents.

The local hay market is quite stiff and while most sales are around $28 some farmers have got $30 it is reported. Farmers claim hay is scarce. Their mows are rapidly being depleted and by spring unprecedent prices will be prevailing.

Fruit Store Stocks.

Very little change in fruit store stocks has taken place in the last week. Oranges are higher than they were and prices run up to 80 cents. Grapfruit continue to sell at 75 and $1.00 a dozen. Lemons are generally 40 cents. Apples are becoming scarce and even at a dollar a peck first-class Spies are considered bargains. Imported fancy stuff in the way of rhubarb at 15 cents a bunch, strawberries at $1.10 a quart box and green peppers at 15 cents each are featured in the shops and one dealer said he sold six boxes of berries on Saturday.

Tomatoes 60 Cents Pound.

Imported tomatoes can be had at 60 cents a pound. Brisk sales in tomatoes were reported at one shop. Saturday is good for 35 pounds of tomatoes it was said. Boston lettuce is on the market at 20 and 25 cents a bunch. Cucumbers look attractive but move slowly at 40 cents each. A scarcity of onions is worrying the dealers now. Yellow and Spanish are selling by the pound at 10 and 15 cents and a peck is almost unobtainable, a dealer said. The situation in regard to onions is quite unique.

CALL HERB STINSON, TAXI SERVICE. 'PHONE 480W, DAY OR NIGHT. GARAGE AND RESIDENCE, 281 TOWNSEND STREET. dtf.-1463

MILK VENDORS' NOTICE.

BY ORDER OF THE BOARD OF HEALTH, MILK VENDORS WHOSE NAMES ARE FROM A AND L INCLUSIVE, ARE TO DELIVER SAMPLES TO BE TESTED AT THE OFFICE OF THE SANITARY INSPECTOR, 27TH FEBRUARY, AND THOSE WHOSE NAMES ARE FROM M AND Z, on 1ST MARCH.

MILKMEN ARE WARNED BY THE BOARD OF HEALTH THAT THE CITY BY-LAW REQUIRING THE NAMES ON MILK RIGS WILL BE STRICTLY ENFORCED BY THE POLICE.
3d-42-1493

A FLOWER DAY TO HELP SICK

Princess Mary Favors the Sweet Pea, It Is Ascertained.

LONDON, Feb. 18.—(Canadian Press).—Princess Mary's favored flower is the sweet pea. This became known in a letter recived received recently from the Princess' Lady-in-Waiting by a Manchester committee in reply to a communication concerning the holding of a flower day and the collection of a million shillings in aid of Manchester and Salford institutions for the nursing of the sick in honor of the Princess.

The work of preparing Westminster Abbey for the marriage of the Princess to Viscount Lascelles is now well in hand.

Raised tiers have been placed on either side of the Nave and extend from the entrance to the chancel. It is hoped thereby to provide room for about 2,000 people.

Chancel Reserved.

The chancel itself is to be reserved for the members of the royal family and the representatives of foreign courts, together with the relatives of the bridegroom and a few other privileged persons. Handsome chairs for these distinguished guests will be taken to the Abbey from Buckingham Palace. No chair is being provided for King George as he has announced his intention to give his daughter away in person. He will stand beside her at the altar rails until the time comes for him to hand her over to the bridgegroom.

When Princess Mary enters the Abbey she will do so by the west door, passing the tomb of Britain's unknown warrior, and almost beneath the Union Jack that hangs from the pillar beside the grave.

The Westminster city has decided to decorate the streets along which the bridal procession will pass. They will also present an address to the Princess.

Curious Ceremony.

A curious ceremony which survives from the middle ages will be observed when the Archbishop of Canterbury enters the Abbey. The jurisdiction of neither the Primate nor of the Bishop of London is recognized by the Dean of Westminster, and so when the Archbishop attends at the Abbey on an official occasion a formal protest against his presence is read aloud by the Chapter Clerk and the receiver-General.

It is understood that by especial desire of the Princess the gowns of the bridesmaids will be quite simple in its character, but of a nature that she will be able to retain her life as a memory of her marriage.

The wedding ring is being manufactured by the Court Jewellers. It is of pure Welsh gold. Since there are no longer any Welsh gold mines actually working, this gold had to be "washed" from the small river Mawddach.

The Marys' Gifts.

The organizers announce that the Dominions are well to the force in the wedding gift to the Princess from the Marys (Marions, Mays, Maries, Mirriams, etc.).

Newfoundland was the first to cable news of its participation to the committee under the Hon. Mrs. Geoffrey Hope Morley.

Lady Reading is herself organizing India, and Lady Jellicoe performs the same office in New Zealand.

Lady Stubbs, wife of Sir Reginald Stubbs, Governor of Hong Kong, is working enthusiastically, and Lady Plumer has enlisted the Baroness Inguanez O'Amico as the rallying point of the Marys of Malta.

Mrs. Smuts is the head of a similar band in South Africa, while Ceylon and Jamaica are also amongst the Dominions busily organizing their share in the gift.

With the addition of Lady Clinton in Devonshire, Lady Mary Pleydell-Bouverie in Wilts, Lady Limerick in East Kent and Mr. Hollams in West Kent, practically all the countries are provided for.

BROKERAGES CANADA NOW QUESTIONED

Tentacles of Inquiry Into Bucket Shop Operations Spread to Montreal and Toronto Houses.

ARE DISCIPLINED

NEW YORK, Feb. 18.—(Special.)—Investigation by the Attorney-General of the United States and by the New York Stock Exchange into the operations of bucket shops has spread its tenacles to Canada. It is said to have disclosed that at least eleven Montreal and six Toronto brokerage houses with New York connections, are operating, wholly or in part, as bucket shops.

Sensational developments are promised within the next weeks. It is declared that in both Canadian cities firms have refused representatives of the New York Exchange the pledged privilege of examining their books, and that the inquiries of the last three weeks have demonstrated the necessity for such inspection. In brokerage circles here it is held that unless Canadian brokers recede from their present quotations, machines will be removed and members of the New York Stock Exchange will be instructed not to execute orders for, or supply information to, houses thus disciplined. In several instances the brokerage houses alleged to be offending are among the best known operating in Canada, and they enjoy a remarkably broad clientele.

Inquiry running over the last three weeks in Monteral and Toronto is said to have disclosed the fact that houses operating partly as legitimate brokers, but mainly as bucket shops, are carrying in the two cities a daily average of stocks exceeding in value $20,000,000 and chiefly on account of clients unfamiliar with the intricacies of stock market practices and unable to check up the bonafides of their investments. The inquiry, so far as its New York end goes, has not delved into the operations of a local character affecting Montreal and Toronto Exchanges, but had confined itself entirely to these houses executing order in New York through wire connections of members of the New York exchange.

SPECIAL SERVICES AT ST. ANDREW'S.

Rev. A. C. Meyers, of Toronto, in the Morning—Service of Sacred Song, Evening.

Special services will be held in St. Andrews both morning and evening. In the morning Rev. A. C. Meyers of Toronto will speak on Religious Education and Parents Children, and all Sunday School Workers should be present

In the evening a service of Sacred Song will be held and an invitation is given to all to participate in this fine service, the music if which is as follows:

Holy, Holy — (Sanctus)—Gounod
(Mr. Humpage and Choir)
Solo-Hear My Cry O Lord-Wooler
(Miss Ina Allen)
Duet-The Lord Is My Light-Buck
(Mr. and Mrs. Park)
Quartette—Selected.
(Imperial Male Quartette
Heart Be Still—Selected.
Unaccompanied, Choir)

SALARIES OF JUDGES ARE UNDER DISCUSSION

TORONTO, Feb. 18.—(Canadian Press.)—The Appellate Division has served judgment on the constitutional question which involves amongst other things payment of Justices Riddell and Latchford in connection with the timber probe.

The matter for discussion was a 1920 amendment to the Judges' Act which brought the salaries of Chief Justices up to ten thousand dollars a year, and those of Puisne Justices up to nine thousand, provided that no Judge shall receive any remuneration in addition to his judicial salary for duty which he may hereafter be required to perform on behalf of the Government of Canada or the Government of any Province thereof.

Under the new amendment a Judge may only accept travelling expenses and living allowance for extra work.

SPECIAL SKATING BROCK ST. TONIGHT

Fine Programme — Skating Until 10:30 O'clock —Ice Cleaned Half Time

The Brock Street Rink offers fine skating for to-night, with a specially prepared programme by the band. Ice will be cleaned at half time, and there will be skating until 10:30 o'clock. Don't forget the big Masquarade Carnival on Tuesday night. Fine list of prizes.

A 10 and 20 Per Cent. Cut for Civic Officials

Majority of Members of City Council in Favour of Reduction — Cut in Staff of City Engineer's Office.

GRANTS TABOOED

If a split occurs in the City Council over the reduction of civic salaries it will be not on the principle of the thing but on the amount of the cut, asserted Ald. J. Crowe, who is fathering a recommendation to reduce salaries. Ald. Crowe felt the Council was in favor of a cut. The matter to be settled, he said, was the proper reduction to make, and here he felt the possibility of a division lay.

Ald. Crowe pointed out that the estimates will be made up next week, and the matter of a reduction will likely be brought up at a meeting of the Committee of the Whole. Regarding an item in the press that made it seem as if he was prejudiced against the Fire Department, he said: "I want it distinctly understood I'm not going to make an exception of any one. I want a reduction all around, or none at all."

It is understood that Ald. Crowe's recommendation calls for a reduction of 10 per cent. in the salaries between $1,000 and $2,000, and a reduction of 20 per cent. on salaries of $2,000 and over. A recommendation to reduce the staff of the City Engineer's department is also included, it is understood. Ald. Crowe stated that he felt a reduction in salaries was only justified in view of conditions, and the employees themselves understood that a cut had to be made.

Mayor Taylor's Views.

Mayor W. H. Taylor, asked this morning if he would state his stand in regard to the reduction of salaries at the City Hall, declined to make any statement regarding salaries. "That's a touching subject," he said. "I wouldn't want to make any statement about salaries." To The Examiner he said he felt, however, that the Council unanimously favored a reduction in municipal pay, and, like Ald. Crowe, he felt the only matter was to decide how large a cut to make.

Salaries and grants will be the last items to be discussed, he said. The committees will endeavor to have their estimates in for the March meeting, and if the salary question is discussed it will likely be at a meeting of the Committee of the Whole, so that the full Council can give their views. Mayor Taylor said the estimates will be "pared" in every direction. The Council will be heartless in regard to grants, he intimated. "We are going to do everything we can to keep the tax rate down," he told The Examiner.

The vote of censure of Fire Chief Grange passed by the Committee of the Whole will be brought up at the March Council meeting, the Mayor believed, similar to any other recommendation.

Star Boarders at The Local Bastile

Eleven Answer the Roll Call For Breakfast Every Morning—One is "Hard Boiled"

Henderson Nesbitt, County Gaoler, stated today that the jail was by no means crowded. There are only eleven lodgers at the establishment now, nine men and two women. From the number of men in jail the inference could not be drawn that Peterborough was full of criminals. There are six vagrants with sentences ranging from three to six months. Albert Bishop of Harvey Township, sentenced to the reformatory for assault for a period up to two years less a day, proved incorrigible and the authorities would not keep him there. He was returned here and is finishing his sentence. Gaoler Nesbitt said he still was the cause of much trouble. Since his confinement he has broken an arm and leg in violent frenzies. One man is held charged with rape and another man is pending trial for obtaining goods under false pretences.

Two young women, sentenced to the Mercer Reformatory, are awaiting their reception there. Crowded conditions must exist at the girls' correction home, for one of the young women was sentenced on Nov. 25th, and there has been no opening for her at the reformatory yet. She was sentenced to one year. Last week the other girl was sentenced to six months there. If the same tardiness prevails in her case, she will have her sentence pretty well in at the County Gaol before the portals of Mercer are ready to receive her.

WILL TEST ALL MILK OF CITY

Analysis To Be Taken By Dr. McNair at Laboratory, Peterboro'

Tests of milk sold in this city which have heretofore been made by Sanitary Inspector C. S. Stapleton will hereafter be made at the Provincial Labratory of which Dr. T. Y. McNair is director. More minute tests will be made than under the former system and each sample of milk will go through six processes before its condition will be definitely established.

To make the tests a success the cooperation of the milk vendors is necessary and the Board of Health are asking the milk men to bring samples to be tested, to the office of the Sanitary Inspector on certain days. No longer will the inspector sally forth with a suspicious looking leather container slung over his back in which to gather up small samples. The Board of Health decided last Monday that the milkmen must drive up to the City Hall, a sample pint bottle will be selected by the inspector and paid for at the regular price.

On February 27 all milk vendors whose names are from A to L inclusive, are requested to bring samples to City Hall and on March 1 those whose nomenclature runs from L to Z. Dr. McNair considers that a complete test of all milk samples can be made in two days and a report will be ready for the Board of Health on the condition of the city's supply at their regular meetings the second Monday in each month.

During the winter months, Dr. McNair considers that unless the milk is below the milk fat standard there is little satisfaction in pursuing a bacteriological examination. All milk that does not measure up however, will get a strict bacteriological test. It is realized that perhaps the greatest portion of the milk sold in the city is a mixture of several strains. If the final article sold to the public doesn't meet the test further tests will be made on the various quantities that went to make it up, to determine which of the sources is impure. The result of the tests will be a purer milk supply if the plans work out. The producer and the consumer will receive equal protection.

THE TRAIL RANGERS ARE HOSTS.

Last evening the C.S.E.T. Trail Ranger groups entertained the C. G. I. T. groups of George Street Sunday School. Over 100 young people left in 'buses and spent a jolly hour in the sleighs, after which they returned to the Sunday School. There they spent the rest of the evening in music and games. Refreshments were then served by the boys' clubs, and the gathering broke up with the singing of God Save the King.

USED CAR DEALERS GETTING BUSY.

C. R. Banks, Charlotte Street, reports encouraging enquiries since offering his used car bargains in the classified page of The Examiner. The attitude of inquirers reflects a fairly general business condition. They not only come to look but also to buy. Spring is coming very soon, and with its proximity comes good prospects for business in used cars. Banks' prices are strong bids for business; the offers are just now more attractive than they will be in another month. Cars are advertised now at a price so low that they are likely to change hands quickly.

Used car dealers are reminded that "lathering is to shaving very much the same thing as advertising is to selling. If you do enough preliminary work and do it properly, so that groundwork has been thoroughly prepared, then the resistance is very greatly reduced, and it is possible either to shave with less trouble or sell goods with less trouble. A good many dealers are as foolish as a man would be in trying to shave himself in a hurry. They don't use enough advertising before starting to try to get results. They don't apply enough advertising lather."

MURRAY STREET CHURCH SERVICES

The services at Murray Street Church to-morrow are of special interest. The pastor will preach in the morning, and in the evening Dr. Meyers, the representative of Sunday School and young people's work, will speak, addressing parents and members of Sunday Schools. The doctor is in the city to speak on Monday at the Sunday School Convention.

Music at Evening Service.

At the evening service the music will be as follows:

Anthem—"Glory in Excelsis."
Violin solo—Mrs. Hovland.
Solo—"The Hills of God" (Geibel), Mr. Asa Huycke.

Chicago Just Hick Town Rages Lil From Noo Yawk

CHICAGO, Feb. 18.—Lillian Collier, bob-haired and stockingless missionary of Bohemianism to this frontier community, branded Chicago as a "hick town" today.

Lillian trudged westward from New York to establish an outpost of Greenwich Village. "I must preach the gospel of real life," she vowed.

Whereupon Lillian rented a two-story garage, set up a mission to convert the heathen to art, and christened it "Wind Blew Inn." She sells cakes and tea at 25 cents a copy to pay the annoying overhead.

"Bohemianism will come in Chicago," she wailed. "But it will take years, perhaps ages, maybe aeons. Who knows? But I am willing to sacrifice myself to bring it a step nearer.

TOO MUCH CORN BELT.

"You ask what is wrong with Chicago. This is it: Too many folk just in from the corn belt. Really, they drive cows to pasture by here every morning.

"You know there aren't many real people here. I mean those who do the big things; those who see the light."

Lillian, in a batik frock—and perched high on a stepladder, white-washed the walls of her temple as she rambled on. She wore no stockings. Her toes portruded from sandles.

"But," she moaned, swishing the wall with the white-wash brush, "I'll try to struggle on and teach these people the value of aesthetic effectiveness."

SOULS OF VILLAGE COPS.

Chicago police have the souls of village constables, Lillian complained.

Cops blew in "Wind Blew Inn" the other night, she said, and raided the place. "Lookit," she confided, pointing to two statues dressed all up in overalls. "They made me drape those nudes. "Art, where art thou? Gawd!"

Lillian must answer soon on charges of serving a stronger potion than tea in her cracked tea cups.

Biggest of the Season : "At Home"
H. N. S. ROOMS, SIMCOE STREET
Monday Evening, February 20th, at 8.30 o'Clock
CARDS AND DANCING : FOLLIS' FOUR-PIECE ORCHESTRA
Four Big Special Prizes—Gold Pieces and Cut Glass
MEMBERS AND THEIR FRIENDS 2d-16-18

86 Acre Farm, good land; close to city. Will take a house in city as part payment.

If you wish to dispose of your Grocery Business, consult us.

TAYLOR & HOWDEN

HUNTER STREET REAL ESTATE PHONE 1462

Eight-Roomed House, three-piece plumbing, furnace; central. Will be sold cheap.

A Modern House, just outside city limits, will be sold at a sacrifice.

OSTEOPATHY

DR MARY E. DAVIDSON, Osteopathic Physician. Office, 808 Charotte Street. Phone 1016W.

DR. BRUCE E. MARSHALL—Osteopathic Physician. Office, 242 Hunter Street. Hours 9 to 11, 2 to 4 p.m., 7 to 8 p.m. Telephone 116w.

DRS. WALMSLEY & SETTLE—Osteopathic Physicians. Office in Sun Life Building, corner of Hunter and Water Streets. Entrance, 124 Hunter Street. Phone 649. Office hours, 9 a.m. to 9 p.m.

MONEY TO LOAN

We have funds to loan on Real Estate Security at the lowest rates. GORDON & O'BRIEN. Phone 219.

MEDICAL

DR. BUCHANAN, F.R.C.S., Edinburgh; M.R.C., Eng.; L.R.C.P., London. Eye, Ear, Nose and Throat Specialist. Hours: 9-11, 2-4 p.m., and 7-8 p.m. Phone 519. Office, corner of Water and Murray Streets.

T. GEORGE LOUDON, M.D., C.M., Physician, Surgeon and Accoucheur. Office, 203 Brock Street, lately J. Nugent's. Phone 1868. Office hours, 9 to 11 a.m., 2 to 4 p.m., 7 to 8 p.m.

ARCHITECTS

W. & WALTER R. L. BLACKWELL—Architects. Office, Bank of Commerce Building corner of Hunter and Water Streets. Telephones: Office, 1300-J; Residence, 1272.

W. H. BARRY—Architect. Plans prepared for Monumental, Commercial and Domestic Buildings. Office, 539 Gilmour Street. Phone 567

BARRISTERS AND SOLICITORS

GORDON & O'BRIEN—Barristers, Solicitors Notaries. Money to loan on easy terms. Special attention to Patents and Trade Marks. Phone 219. G. N. Gordon, K.C., M.P., J. A. O'Brien.

S. T. MEDD—Barrister, Solicitor Notary. Office over the Dominion Bank, corner of George and Simcoe Streets. Telephone No. 22. Private funds to loan at current rates upon easy terms.

C. R. WIDDIFIELD, B.A., Barrister, etc., and Solicitor for the City of Peterboro. Money to loan. Office, over the Bank of Commerce. Phone 550.

PECK, KERR & McELDERRY, Barristers, Solicitors and Notaries. Office, Water Street, Peterboro. Money to loan at the lowest current rates of interest on easy terms of payment. E. A. Peck, F. D. Kerr, V. J. McElderry.

O'CONNEL & CORKERY—Barristers, Solicitors and Notaries. Money to loan at the lowest current rates of interest. Daniel O'Connel, John R. Corkery, Hunter Street, two doors west of the Post Office.

DUMBLE & JOHNSTON—Barristers, Solicitors etc. Office, over the Toronto Savings and Loan Company, George Street. D. W. Dumble K.C., W. Johnston.

A. E. DIXON—Barrister, Solicitor, etc. Office, corner Hunter and George Streets. Entrance, next to Madill's drug store.

HALL & HALL—Barristers, Solicitors and Notaries Public. Hunter Street, Peterborough, next to St. John's Church. Money to loan at the lowest rates of interest. E. H. D. Hall, Basil D. Hall.

MOORE & WEARING—Barristers and Solicitors, 403 Water Street, opposite the Post Office. Money to loan at the lowest current rates of interest. Jos. Wearing, M.A.

R. R. HALL—Barrister, Solicitor, etc., Peterboro, Ont. Office, corner of Hunter and Water Streets, over the Canadian Bank of Commerce. Trust funds to loan on easy terms of payment.

JAMES FORDYCE STRICKLAND—Barrister, Solicitor, Notary Public. Money to loan. 124 Hunter Street, Peterboro. Phone 181.

WILFRID F. HUYCKE, Barrister, Solicitor, Notary Public. 395 Water street. Telephone 289.

CHILDREN'S AID SOCIETY
OF
PETERBORO CITY AND COUNTY

For the Care of Neglected and Ill-Treated Children.
CHILDREN FOR ADOPTION

G. W. POWELL,
Assistant Secretary and Inspector.
227 George Street. Phone 1044w. Office Hours: 12 to 2 and 6 to 8 p.m.

HELP WANTED--Female

WANTED — A GOOD GENERAL servant. Apply Examiner for address. 3d42 1494

LOST

LOST ON THURSDAY—SHORT-tailed collie dog, brown. Finder please notify Examiner. 3d44 1323

LOST — BETWEEN COLLEGIATE Institute and Water street, a $2.00 bill. Finder please leave at the Examiner office. 1d42 1536

LOST—A BOY'S RUBBER ON Wednesday. Romaine, Lock and Perry street. Finder please leave at 454 George street south. 3d 43 1313

LOST ON THURSDAY MORNING large grey tarpaulin in centre of city. Finder please leave at Campbell and Best's Hardware, Hunter street. 3d44 1327

POULTRY AND EGGS

WANTED—LIVE POULTRY AND rabbits; the highest market prices paid. Phone 771 and we will call. 520 Elm street. 26d63 1156

FOWL WANTED
WE PAY HIGHEST PRICE FOR choice fowl. Apply to S. Levine. 203 Charlotte Street, Phone 970W. 26d-43-967

RAILWAY TIME TABLES

GRAND TRUNK RAILWAY
[Corrected to Date.]

No. 96—8.10 a.m., for Port Hope and Toronto.
No. 95—8.20 a.m., for Lindsay, Blackwater Junction, Orillia, Midland, North Bay and Toronto.
No. 99 — 9 a.m., for Hastings, Campbellford, Belleville and points on the Main Line East.
No. 369—8.30 a.m., for Lakefield.
No. 371—12.15 p.m., for Lakefield.
No. 92—12.04 p.m., for Lindsay, Port Hope, Toronto, Buffalo, making connections with International Limited for London, Detroit and Chicago.
No. 100—12.20 p.m., for Hastings, Campbellford and Belleville.
No. 95—5.36 p.m., for Lindsay, Orillia, Midland, North Bay and Toronto.
No. 94—9.10 p.m., for Port Hope, Montreal and Boston.

CANADIAN PACIFIC RAILWAY
[Corrected to Date.]

Going East—
11.59 a.m.—Norwood, Havelock, Bonarlaw, Tweed, Perth, Smith's Falls, Kingston, Ottawa Montreal and intermediate points daily. On Sunday this train proceeds east only as far as Havelock.
8.20 p.m.—Indian River, Norwood, Havelock Daily except Sunday.
12.03 a.m.—Havelock, Tweed, Kingston, Perth, Smith's Falls, Montreal, St. John, Boston and New York. Daily except Saturday.
1.00 a.m.—Havelock, Tweed, Kingston, Perth, Smith's Falls and Ottawa. Daily.
2.19 a.m.—Smith's Falls and Montreal. Sunday only.
Going West—
5.16 a.m.—Myrtle, Toronto, Guelph, Goderich, Hamilton, Galt, Woodstock, St. Thomas, London, Chatham, Detroit, Chicago and New York. Daily.
6.01 a.m.—Toronto (Yonge Street), Hamilton Owen Sound, Teeswater and intermediate points. Daily except Sunday.
7.35 a.m.—Toronto, Hamilton, Brantford, Buffalo, Rochester, Boston, New York, Galt, Woodstock, London, Chatham, Detroit and intermediate points between Peterboro and Toronto. Daily except Sunday.
9.35 a.m.—Bethany, Lindsay, Orillia, Port McNicol and intermediate points. Daily except Sunday.
3.50 p.m.—Toronto, Hamilton, Brantford, Buffalo, New York, Galt, Woodstock, Londone Windsor, Detroit, Chicago and intermediate points between Peterboro and Toronto, Daily.
6.50 p.m.—Lindsay, Toronto (Yonge Street), and intermediate points. Daily except Sunday.
6.54 a.m.—Toronto. Sunday only.

CLASSIFIED ADVERTISING

Cash Rates—25 words or under: Once 25c; two consecutive insertions, 40c three consecutive insertions, 50c. Extra words charged: Each first insertion, 1c; subsequent insertions 1-2c. Inserted by the month, 15c per word.

Terms—If not paid for when order is given, a charge of double the above figures will be made.

Time Limit for Advertisements—No advertisement accepted for insertion under proper classified headings, unless received by 11.30 a.m.

Method of Counting—Each initial letter, abbreviation, dollar and cent sign, figure, words of address, etc., count as full words. An additional charg of 10c made for remarks. When answering advertisements "Apply at the Examiner Office for address," give the last four figures at the bottom of the advertisement.

PERSONAL

ATTRACTIVE BUSINESS GIRL, 20, worth $40,000, wants kind helping husband. Write quick for standing picture and description. Box 223, Los Angeles, Calif. 4d28 4 11 18-4w2 9 16 23--1041

MATRIMONIAL AND FRIENDship Photo Magazines, 30c; no stamps. Sent privately sealed. Box 5, Isherwood, Ont. s-tf 1980

YOUR FUTURE FORETOLD — Send dime, birthdate, for truthful reliable and convincing trial reading. Hazel Hause, Box 215, Los Angeles, Cal. d4 11 18 25 4 1088

SITUATIONS VACANT

REPRESENTATIVE WANTED — Active, intelligent, ambitious lady or gentleman, who knows an opportunity. We value character and capacity to develop for managerial position more than business experience. Box 1499. 3d42 1499

BOARDERS WANTED

MARRIED COUPLE TO SHARE a comfortable home with lady alone, good accommodations; close to the C.G.E. on car line. Box 1326 Examiner. 2d43 1326

A YOUNG BUSINESS WOMAN will share her home with a quiet business woman; terms very reasonable. Apply 872 George street, in the evenings. 3d44 1537

AUTOS FOR SALE

FOR SALE — FORD TOURING —Good condition, excellent tires. Apply at once, Home Furnishing Co., 208 Charlote Stret. 6d42 1441

FOR SALE—LATE FORD TOURing, 21, Gray Dort. Ford hood and good coal heater. H. E. Dunford, 'Phone 224 and 518. 2d 42 1316

FOR SALE — 1921 FORD TOURing car; 1920 Ford Sedan; both are in good condition. Peterboro Motor Co., Brock and Water streets. 1d42 1324

BANKS' Used Car Bargains

OVERLAND 83 TOURING, NEW top, repainted; new tires. $575.00 'Phone 582.

BRISCOE TOURING-NEW TIRES $300.

FORD TOURING with STARTER. $400.

OVERLAND TOURING — NEW tires; starter.

Look these over at **212-16 CHARLOTTE STREET.** Phones 582 and 1081.

FOR RENT

TO RENT — VACUUM CLEANER. Phone 506. Evenings 1028W.

TO RENT--SMALL HOUSE — Apply 133 Aylmer Street. 1d42 1321

TO RENT—2 FURNISHED FRONT rooms, suitable for light housekeeping. Apply Examiner for address. 6d42 1442

FOR RENT—HEATED OFFICE — on George street. Immediate possession. Apply 437 George Street.

FOR RENT — STORE No. 173½ Simcoe street. Immediate possession. Apply 437 George street. dtf

TO RENT—UNFURNISED BEDroom. Apply 425 Bethune. 3d-42-1292

TO RENT — COMPLETELY FURnished flat, all conveniences; immediate possession. Apply to 458 George street. 3d44 1322

FURNISHED HOUSE TO RENT— with all conveniences, to young couple without children. Immediate possession. 578 Charlotte street. 3d42 1306

FOR RENT — HEATED OFFICE in Bank of Commerce Building. Immediate possession. Apply 437 George street. tf2801

TO RENT — 6 ROOMED APARTment, heated, all conveniences, possession March 1st. Apply 576 Aylmer. 6d42 1264

TO RENT — 2 UNFURNISHED rooms, ground floor, all conveniences except heat. Central. Phone 1787. 3d42 1489

FOR RENT — HOUSE, GEORGE street, north end, all conveniences. Hot water heated, attic, large lawn Apply 835 Water street. 3d42 1304

TO RENT — 2 UNFURNISHED rooms, heated. Apply Examiner for address. 3d-42-1296

TO RENT — MODERN HOUSE 8 rooms, finished attic; also a store with dwelling. Apply at the Examiner for address. 3d42 1307

TO RENT — TRAPPING MARSH containing about 30 acres on Otonabee River 1 mile south of Campbelltown. For further particulars, apply to M. C. Clarke, R. R. No. 1, South Monaghan. 2d43 1323

SITUATIONS VACANT

WE PAY 50c TO $2 AN HOUR FOR your spare time writng showcards. No canvassing. We teach you and supply steady work. Particulars free. Kwik Showcard School Toronto. 7d 13 51 18 20 25 27-1436

MAKE MONEY AT HOME — $15 to $60 paid weekly for your spare time writing show cards for us. No canvassing. We instruct and supply you with work. West-Angus Showcard Service, Colborne Building, Toronto. d-f 730

MAN OR WOMAN — DO NOT remain unemployed; handle well known line household necessities, tremendous demand; territory arranged; work pleasant; pay liberal even for spare time; experience or capital unnecessary. Bradley Limited, Brantford, Ont. 12d42 1316

HELP WANTED—Male

WANTED—A GOOD MAN TO sell real estate. A good steady position offered for the right man. Apply to Box 1535 Examiner. 2d43 1535

WANTED — CITY AGENT TO take charge of Casualty Insurance Department; must be energetic and a good salesman. Apply Box 1318 Examiner. 3d44 1318

TWO MEN FOR HOUSE TO house canvassing; good proposition to man willing to work. Apply 6 to 8 p.m. 214 Munroe ave. 3d42 1308

WANTED — YOUNG ENERGETIC travelling representative for Maritime provinces. Old established firm. State experience and salary expected, to Box 1027, Post Office, Peterboro. 3d42 1305

FIREMEN, BRAKEMEN — BEginners $150, later $250 monthly. Write Railway, Box 1153 Examiner. 12d 4 6 7 11 13 14 18 20 21 24 27 28

RESIDENT MANAGER

Wanted, by Progressive Accident Company, offering Liberal Policies for all Forms of Accident and Sickness Insurance. Experience unnecessary, but must be hard worker and ambitious. Generous Commisisons. Leads furnished.

The Imperial Guarantee and Accident Insurance Company of Canada, Toronto. 3d-11-18-25-1240

MEN WANTED TO OPERATE our big money making plans. Fortunes have been and will be made. This is your opportunity. Six known big money making plans, with full instruction for you to operate via parcel post or in your city, town or home. Will be sent you for $1.00. Supply limited, so rush order to-day. J. A. Shallow, Publisher, 43 St. Francis Xavier St. Montreal, Canada. 6d47 1534

It Pays to Advertise.

HOUSES, REAL ESTATE

FOR SALE—7 ROOMED BRICK house, double lot, completely furnished, south end, country taxes Apply Examiner for address. 3d-42-1300

FOR SALE—6 ROOMED HOUSE completely furnished, including new piano, south end, part cash. country taxes. Apply Examiner for address. 3d-42-1299

5 ACRES OF LAND WITH A FIVE room brick bungalow; electric light and water inside; a good proposition for an ambitious couple, or an ideal home for a retired farmer. Five minutes to the C.G.E. car. Apply on the premises, Lansdowne street, next to May's school, west. 3d42 1498

NOTICE

MEN—YOU ARE HEARTILY welcome to our own Men's Own P.S.A. every Sunday at 3 to 4 p.m. New officer will be appointed Sunday first. Come and hear the gospel in word and song. Bethany Tabernacle. 1d42 1320

FURS REPAIRED AND RE-MODeled; ladies' and gents' coats relined, all kinds. Robes repaired; all kinds of collars and cuffs made, and put on cloth coats; trimmings made of all kinds; all kinds of white furs cleaned. We can also make all kinds of fur coats for children. Apply M. Shekter, 217½ Charlotte street. 12d49 1281

AGENTS WANTED

MEN AND WOMEN, NOT TO canvass, but to travel and appoint local representatives, $21 a week and expenses guaranteed, with a good chance to make $50 a week and expenses State age and qualifications. Experience unnecessary. Winston Co., Dept. O., Toronto. wsl 4 15 18

NEW, MONEY MAKING INVENtion for agents, general agents, managers; recently invented; wonderful chemical Fire Extinguisher, weighs 3 lbs. charged. Kills fire quick and saves lives. Excels the work of heavy high priced devices. Works like magic. Price of only $2.00 makes an easy sale to every home, automobile owner, factory, office. 100 per cent. profit. Investigate to-day. Pyro Extinguisher Co., 602 Echo Drive, Ottawa, Ont. 4d4 11 18 25 1290

FOR SALE

HARDWOOD FOR SALE — 1-2 cord. $6.00, cut and split. Phone 1195W or call at 326 Water street 6d45 1290

FOR SALE — TIRES TWO — 30 x 3 1-2; two 34 x 4. Price $5 to $8. 300 Simcoe street. 4d43 1475

FOR SALE—MINK NECK PIECE almost new half price. Apply Examiner for address. 3d-42-1295

FOR SALE — 6 OCTAVE ORGAN in good repair. Apply 488 Sherbrooke. Phone 1591J. 3d42 1303

FOR SALE — 60 EGG BUCKEYE incubator and one Buckeye Security brooder, nearl new. Appyly 134 Robinson street after 5 p.m. Phone 1537J. 1d42 1539

FOR SALE — ONE PURE BRED Durham cow in first class condition due to freshen the middle of March, rising six years old; also a quantity of feed corn. Apply at Examiner for address. 2d42 1310

FOR SALE—GOOD DRY MAPLE wood, cut 12 inches long, $6.50 per load delivered; also good dry mixed wood, 12 inches long, 70 per cent hardwood, at $5.50 per load, delivered. B. Revoy, 292 Woodbine avenue. Phone 1294W. 5d42 1278

WEST END WOODYARD—100 cords good dry wood must be sold at once at these prices. Half cord hardwood cut 12 inches 5.50; half cord mixed wood, cut 12 inches, 4.50. Yard 500 Gilchrist street. Phone 1011W. Prompt delivery.—J. F. Gray. 6d 46 1311

WANTED

SPRING HAT RE-BLOCKING AT American Hat Store. 78d104 1233

WANTED — REFRIGERATOR — Medium size, in A1 condition. Phone 415W. 3d18 22 25

WANTED TO BUY — UNDERwood typewriter in good repair. Phone 316. 3d44 1525

WANTED TO HEAR FROM OWNer having farm or unimproved land for sale. John J. Black, Chippewa Falls, Wisconsin. 3d11 18 25 1241

WANTED TO BUY FOR CASH a good second hand truck. Apply with particulars to Box 1600 Examiner Office. 3d 43

WANTED TO BUY— MODERN brick house, about 7 rooms, central or west. Not more than $3,500 Terms. Apply Box 1312 Examiner 3d 43 1312

WANTED A MARRIED COUPLE accustomed to dairy work for a farm at Cannington. Good house provided. To start work about March 1st. Apply to 'The Maple Stock Farm', Cannington, Ont. 3d 43 1518

WANTED — COON COAT IN good condition. Size 40. Apply Box 1513, Examiner Office. 2d 42 1513

MOVING AND CARTING, ANY distance; also hardwood for sale. 'Phone 1114J. Owen Johnson, 187 Perry street. 26d 24 70

WANTED—A GENTLEMAN OR A lady representative in Peterboro to handle Watkins' products. All or spare time. Fine opportunity. The J. R. Watkins Company, Department H7, Hamilton, Ont. 4d43 1495

BULL-DOG DRUMMOND
By "SAPPER"
(Cyril McNeile)

(Continued from yesterday).

After a while the millionaire recovered his composure, and with many breaks and pauses the slow, disjointed story continued.

"Lakington! That was the name of the man I met at the Carlton. And then there was another . . . Peter . . . Peterson. That's it. We all dined together, I remember, and it was after dinner, in my private sitting-room, that Peterson put up his proposition to me. It was a suggestion that he thought would appeal to me as a business man. produce a gigantic syndicalist strike in England—revoluton, in fact; and that a one of the biggest shipowners—the biggest, in fact—outside the country, I should be able to capture a lot of the British carrying trade. He wanted two hundred and fifty thousand pounds to do it, paid one month after the result was obtained. Said there were others in it."

"On that valuation," interrupted the detective thoughtfully, "it makes one million pounds sterling," and Drummond nodded. "Yes, Mr. Potts; and then?"

"I told him," said the millionaire, "that he was an infernal scoundrel, and that I'd have nothing whatever to do with such a villainous scheme. And then—almost the last thing I can remember—I saw Peterson look at Lakington. Then they both sprang on me, and I felt something prick my arm. And after that I can't remember anything clearly. Your face, sir"—he turned to Drummond—"comes to me out of a kind of dream; and yours, too," he added to Darrell. "But it was like a long, dreadful nightmare, in which vague things, over which I had no power, kept happening, until I woke up late last night in this gentleman's house." He bowed to Ted Jerningham, who grinned cheerfully.

"And mighty glad I was to hear you talking sense again, sir," he remarked. "Do you mean to say you have no recollection of how you got there?"

"None, sir; none," answered the millionaire. "It was just part of the dream."

"It shows the strength of the drug those swine used on you," said Drummond grimly. "You went there in an aeroplane, Mr. Potts."

"An aeroplane!" cried the other in amazement. "I don't remember it. I've got no recollection of it whatever. There's only one other thing that I can lay hold of, and that's all dim and muzzy. Pearls. A great rope of pearl. I was to sign a paper; and I wouldn't. I did once, and then there was a shot and the light went out, and the paper disappeared."

"It's at my bank at this moment. Mr. Potts," said Hugh; "I took that paper, or part of it, that night."

"Did you?" The millionaire looked at him vaguely. "It was to promise them a million dollars when they had done what they said. I remember that. And the pearl necklace. The Duchess of . . ." He paused and shook his head wearily.

"The Duchess of Lampshire's?" prompted Hugh.

"That's it," said the other. "The Duchess of Lampshire's. It was saying that I wanted her pearls, I think, and would ask no questions as to how they were got."

The detective grunted.

"Wanted to incriminate you properly, did they? Though it seems to me that it was a blamed risky game. There should have been enough money from the other three to run the show without worrying you, when they found you weren't for it."

"Wait," said the millionaire, "that reminds me. Before they assaulted me at the Carlton, they told me the others wouldn't come in unless I did."

For a while there was silence, broken at length by Hugh.

"Well, Mr. Potts, you've had a mouldy time, and I'm glad it's over. But the person you've got to thank for putting us fellows on to your track is a girl. If it hadn't been for her, I'm afraid you'd still be having nightmares."

"I would like to see her and thank her," said the millionaire quickly.

"You shall," grinned Hugh. "Come to the wedding; it will be in a fortnight or thereabouts."

"Wedding!" Mr. Potts looked a little vague.

"Yes! Mine and hers. Ghastly proposition, isn't it?"

"The last straw," remarked Ted Jerningham. "A more impossible man as a bridegroom would be hard to think of. But in the meantime I pinched half a dozen of the old man's Perrier Jonet 1911 and put 'em in the car. What say you?"

"Say!" snorted Hugh. "Idiot boy! Does one speak on such occasions?"

And it was so. . . .

III

"What's troubling me," remarked Hugh later, "is what to do with Carl and that sweet girl Irma."

The hour for the meeting was drawing near, and though no one had any idea as to what sort of a meeting it was going to be, it was obvious that Peterson would be one of the happy throng.

"I should say that the police might now be allowed a look in," murmured Darrell mildly. "You can't have the man lying about the place after you're married."

To be Continued.

WORK WANTED

WANTED—CARPENTER WANTS odd jobs. Phone 1297J. 6d-45-1297

PAINTING, PAPER - HANGING and kalsomining. Now is the time to get that room re-decorated before the rush comes. Get my estimate. W. D. Thomas, 271 Thomas Street. Phone 1468W. 26d33848

Read the Want Ads.

Red Brick House, 7 rooms, sun-room and mantel all modern; Dennistoun avenue.

Brick Cottage, 6 rooms, 2-piece plumbing; good stable. A real home in north end of city.

30 Acres of Good Garden Land, good building; close to city.

Several Good Farms, close to city. Would consider dwelling in exchange.

We will be pleased to have any new listings for our spring trade. Call and see us, or 'phone.

Jas. Chambers & Co.
354 WATER STREET.
'Phones—Office 1719J, Res. 1669W.

$2,600.00—Two-Storey Brick, toilet sink, gas, electric light; good lot; west end.
$5,600.00—Two-Storey Brick, eight rooms, all modern, hardwood floors, mantel, electric range; west side.
$7,500.00—20 Acres, fine Brick House and Barn; very close to city.
$2,000.00—All-Furnished Cottage at Chemong. Terms.
Many other places to choose from at 140 Simcoe street.
H. J. McCANNON & CO.

H.P. LINDSAY AGENCY CO.
Insurance and Real Estate
392 WATER STREET
(South of Munro House)

21 Acres—Good Clay Loam—27 Plum and Apple rees, Raspberries, Currants, Gooseberries, and Grapes around fence. Good House, 5 Rooms and Kitchen, Hen House, Wood Shed, and Stable. A well-fenced Farm. A good bargain. Easy terms. One mile from City.

Call in and See Us.

392 Water Street

FOR SALE

10-Roomed House, part hardwood floors, steam heated; splendid lot and situation, 2 Mantels $10,500

TO RENT

House $75.00
House $50.00

—BY—

T. WALKER & CO.
163 Hunter St., W. Phone 1002

FOR SALE

Brick House—7 rooms, 3-piece bath, furnace, garage, large lot; Homewood avenue $5,500
Brick House—7 rooms, cement cellar, light, large lot; country taxes. Price $3,600
Frame House—5 rooms, double lot. Price $1,550
Brick House—7 rooms, all modern, large lot, stable and garage; central $4,600
Double House—All modern; central. Price $7,000
Frame House—6 rooms, toilet, water and lights $2,200
Frame House—6 rooms, 2-piece bath, lights and gas; newly decorated. Price $2,400
Good Lot—On Gilmour street. Cheap for cash.
20 Acres—Excellent gardening land; up-to-date house and barns; close to city.
25 Acres—Good house and large orchard; close to city $4,000

McINTOSH & STOREY
190 CHARLOTTE ST.
PHONE 1623J
Main Entrance Charlbond Apts.

FOR SALE

7 Room Cottage, well furnished, five place, boats, ice, large island, beautiful pine grove, in Stoney Lake, near store, post and telephone office. Bargain.

Also Chemong Park Cottages and vacant lots.

Large lot in North Monaghan, near city limits.

ALEX. ELLIOTT
351 Park St. Phone 371

CORDWOOD WANTED
Open to buy Hard Body Cordwood, Slabs or Bundled Edgings. State best price.
G. W. JAMES JR., LIMITED
96 KING STREET, EAST,
TORONTO
Phone Main 6647 6d-42-1440

COTTON BAGS

TOMORROW is the LAST DAY of this Sale. Those who have not secured any of these Bags will do well to come early, as there is only a small quantity left. Ladies, you will not have another opportunity like this for some time to come. Those who have already got some know the big value in these. Those who have not, come and inspect our stock at

264 SIMCOE STREET
1d-1439

REAL ESTATE

6-Roomed Brick House, south end of city, conveniences, large lot, $2,600.00
7-Roomed Brick House, on Charlotte street, all conveniences, $5,650.00
New Brick Bungalow, all conveniences, including electric fixtures, $4,000.00
Frame Bungalow, 5 rooms, $2,300.00
10-Roomed Solid Brick House, district of Bennett & Barnardo, furnace, electric lights, hen house and good stable; 3 extra lots with this House, making it large enough for gardening purposes. This is a good buy. See us for price.
Stewart Street North, 7-Roomed Brick House, all conveniences except furnace, good condition, $4,000.00
To Rent — One 8-Roomed House, all conveniences; good condition; central.
List your Properties with us. We have waiting clients for Houses and Farms.
We are headquarters for Hardwood Flooring, Trim, Sash, Doors and Bricks.

MORDEN & SPRY
Room 14 Phone 526
Bank of Commerce Bldg.
Office Open Saturday Afternoon and Evening.

FOR SALE 170 ACRES

Located in a fine section of the country, three miles from Peterboro, on the Keene road, convenient to school and church; 150 acres of this farm are under cultivation, 20 acres in pasture, with a spring; 40 acres newly seeded; all fenced with cedar rails. A good 8-roomed brick house with full cellar. First class bank barn 40 x 60 feet; frame horse stable, 30 x 60 feet, bricked inside, and cement floors. All the buildings are in good condition. Owing to the scarcity of help owner will sell at a reduced price. Reasonable terms. Apply to—

J. T. O'CONNELL & CO.
136 HUNTER STREET WEST
'Phones—Office 376. Residence 1359

OUR STOCK OFFERING

We strongly recommend you to buy Shares in CENTRAL ONTARIO OIL FIELDS, LTD., at the present price of **$1.00 per Share.** The satisfactory development of this Company during the last few weeks warrants a substantial Increase in Price in the near future.

An opportunity for Investment is here offered, which will seldom, if ever again, come your way.

A Company energetically operating to accommodate the growing demand.

Call at our Office for further information, and see a Sample of their First Product.

The Commercial Exchange
R. J. Bateman, Mgr.
'PHONE 370M :: 332½ GEORGE STREET

Start an Account at the Beginning of the Year

¶ Interest at the Rate of 3½ per cent paid quarterly on Deposits of ONE DOLLAR and upwards.

¶ For sums of $100.00 and upwards invested for periods of one to five years, Interest is paid at 5 per cent to 5½ per cent, depending upon the term of Investment

¶ Your Account Is Solicited!

TORONTO SAVINGS & LOAN CO.
Office Hours 9 a.m. to 4 p.m. Saturdays 9 a.m. to 5 p.m.

MAIL EDITION

The Evening Examiner

IT HAS BEEN PROVEN THAT ADVERTISING LOWERS SELLING COST

PRICE THREE CENTS — PETERBOROUGH, SATURDAY, FEBRUARY 18, 1922 — PRICE THREE CENTS

News of Surrounding Towns and District

HAVELOCK WON HOCKEY MATCH

Defeated Tweed Aggregation By a Score of 6-2—Havelock News.

HAVELOCK, Feb. 18.—In Havelock last evening a team in the Senior League defeated a team from Tweed by a score of 6-2. The ice was in splendid condition, and the game was real fast in spots. L. Hagerman refereed.

Mr. and Mrs. A. B. Kellet and children visited friends in Millbrook last week.

Mr. Allan Cameron spent Tuesday last in town.

Miss Gladys Higley, of Toronto, is visiting friends in town.

Mrs. S. Bradley and son, Jack, spent a few days in Toronto last week.

Mrs. Hooper and Mrs. Seeney spent Friday last in Peterborough.

Miss Ila Chapman, of Toronto, is the guest of Miss Madeline Campney.

Mr. Ross, of Peterborough, was in town on Friday last.

Mr. John Davidson, Principal of the High School, spent the week-end at his home in Peterborough.

Mrs. Jack Armstrong spent Friday last in Peterborough.

The weekly meeting of the Girls' Guild of St. John's Church was held at the home of Mrs. C. A. Ghent.

The I.O.D.E. are holding a euchre party in the Orange Hall on Tuesday evening, Feb. 28th, and would like every one to go and make it a success.

Mr. T. P. Lancaster spent the week-end in Toronto.

Mrs. Ray Scott has moved into the house on George Street, lately vacated by Mr. Saunders.

Mrs. Leonard Keene underwent an operation for appendicitis on Tuesday last at Mrs. Cummings' Hospital, and is doing nicely. Her many friends wish her a speedy recovery.

School Report.

Report of S. S. No. 1, Belmont, for January:

Sr. IV.—Evan Gardner, Florence Burgess, Arthur Hubbel.

Sr. III.—Viola Menzies, Albert Elliott, Ward Burgess.

Jr. III.—George Ellis, Jessie Cross.

Sr. II.—Lulu Elliott, Eva McNeely, Margaret Burgess, Annie Buchanan.

Sr. I.—Gordon Ellis, Doreen McMullen.

Jr. I.—Joe Ellis.

Sr. Primer—Annie Elliott, Francis McGarrity, Alex. Buchanan.

Wm. E. Peake, Teeacher.

W. J. MEIKLEJOHN.

Member of the Campbellford Council, to which he was re-elected in January. Councillor Meiklejohn is also an ardent curlers. He played second stone on the W. E. Carnahan rink at the Peterborough bonspiel.

HAPPENINGS IN KEENE

Market Price For Butter is 30c Lb., That For Eggs 40c Dozen — Personal Movements.

KEENE, February 18, 1922. — The market prices for this week are: butter, 30 cents lb.; eggs, 40 cents dozen; fowl, 22 cents lb.

One Rink at Oshawa.

One rink of Keen curlers played at the bonspiel at Oshawa this week, they report a good time. Those playing were: Messrs. John Drummond, A. E. Fletch , Gilbert Howson, J. J. Moore, skip.

Social and Personal.

A sleigh load of our young people went to Peterboro on Thursday evening and spent the evening skating at Brock Stret rink, where a very enjoyable time was spent.

Mr. G. T. Gall was in Peterboro Thursday on business.

Miss Margaret Renner, of Toronto is visiting her mother here.

(Continued on page 4.)

HAPPENINGS IN NORWOOD

Many Property Deals Are Effected Past Week — Will Seek Carnegie Grant For Library.

Social and Personal.

NORWOOD, Feb. 18.—A meeting of citizens was held in the Council Chambers on Thursday evening, when it was decided to solicit a grant from the Carnegie estate towards a public library. The meeting was well attended.

Monthly Meeting.

The Ladies' Aid of the Methodist Church held their regular monthly meeting in the Sunday School room on Wednesday afternoon last.

Property Changes.

Mr. Ed. Wildman has sold his farm on the Hastings road, known as the McNaughton farm, to Mr. W. J. Scott.

Mr. Harry Wildman has sold to his brother, Mr. Ed. Wildman, the farm he purchased from him al short time ago.

Mr. Harry Wildman has bought from Mr. Fred. Stewart the property on the Trent River road, known as the old Mahoney farm.

Mr. Alex. Kempt has purchased from Mr. J. Alf. Finlay the bungalow built last summer on King street

Mr. Alf. Finlay has purchased 3 lots on the west side of Queen street. Mr. Finlay purposes building on two of the lots and remodeling the house now occupied by Mrs. Joseph McCracken.

Personal and Social.

Mr. George Dick of Peterborough is the guest of his sister, Mrs. Thomas Robinson, Alma street.

Mr. Thomas Burkell was in Peterborough on Wednesday.

Mrs. James Buck of Norwood was a recent guest of Mrs. George Richardson of Hastings.

Mr. Robert Dobberman left on Monday to resume his position with the Hydro-electric in Eastern Ontario.

Mr. and Mrs. Eben Laing visited their son, Mr. Earl B. Laing, in Hastings recently.

Mr. Arthur Brethen, M.P., and Mrs Brethen attended the opening of the Provincial Parliament in Toronto this week.

Mrs. Lloyd Peacock and Master Philip are visiting friends in Port Hope.

Mr. E. N. McDonald, M.P.P., is in Toronto attending the Legisla-

(Continued on page 6.)

CAMPBELLFORD AND DISTRICT

Successful Valentine Tea by the "W. & Y" with Splendid Programme of Music.

SOCIAL AND PERSONAL

CAMPBELLFORD, Feb. 18.—The "W and Y" ladies of the Methodis tchurch held a most successful Valentine tea yesterday in the school room of the church. The decorations of red hearts were most effectively arranged, and gave the room a very inviting appearance. There was a large attendance ,among whom were quite a number of men. An excellent programme was rendered, consisting of the following: Very pleasing solos by Misses Marion Burleigh, Lila Ballantyne and Mrs. Edward Bates, a well rendered vocal duet by Dr. Lillian Young and Mrs. A. L. Malcolm. A "Flower Song" by ten little girls dressed in white, under the efficient direction of Mrs. R. T. Cowell was heartily appreciated. An instrumental duet by Mrs. J. T. Frederick and Dr. Lillian Young was well received. During the refreshment hour charming music was rendered by the Clemen's four-piece orchestra consisting of Leslie Clegg, Clarence McKeel, Everett Thomas and E. Clemens. The proceeds of the tea amounted to over $35, which was very gratifying to the ladies.

A Returned Missionary.

Rev. Duncan MacLeod, B.D., of Formosa, will conduct all the Sunday services at St. Andrew's church on Sunday, February 19th. On Monday evening Rev. Mr. MacLeod will give an illustrated lecture on his work in Formosa. Mr. MacLeod's message will no doubt be most interesting and helpful, and should be greeted by large audiences.

Personal Mention.

Mr. and Mrs. Joseph Douglas attended the funeral of Mrs. Douglas' mother, Mrs. Thomas Burkitt, of Madoc this week.

Little Miss June Harris entertained a large number of her little friends at her home last evening.

Mr. George E. Hay has purchased the residence of Mr. Peter Buchanan, Rear street, and will occupy same this spring.

Mr. Montgomery of the Poultry Department, Ottawa, was in town yesterday.

90 MINS. OVERTIME IN MARMORA MATCH.

Held Sterling to Three-All Tie in Best Trent Valley League Game of the Season.

MARMORA, Feb. 18.—Ninety minutes of hockey in a Trent Valley League game here last night left the Marmora and Sterling teams tied with the score three all. At the end of the regular three periods each team had two goals to its credit. They drew blanks in the first ten minutes overtime, and both scored in the next. The third extra period was scoreless, and the game was then called without a decision. It was the best League performance this winter and was capably handled by Walter Jackson of Peterboro, who gave complete satisfaction to both teams. After an hour and one-half of strenuous but clean hockey the players were ready to call it a night, although they were going strong in the last overtime session and gave all they had.

Considering the zero weather the crowd was large, and was provided with lots of excitement that withstood the chilling of a snow storm that blew in from the east between times. Marmora got the only goal in the first period and at the end of the second were leading by 2-1. Sterling tied it up in next, and then came with the conclusive overtime thirty minutes.

The teams were:

Sterling—Goal, Hulin; defence, Whittey and Conley; centre, J. Ackers; right wing, Wallace; left wing, H. Ackers; subs., Forbes.

Marmora—Goal, Inkester; defence, Quinn and Thirnbeck; centre, Shannon; left wing, McWilliams; right wing, Wells; subs., Leal and Jones.

Both teams were in good form and it would be difficult to single out any outstanding players in last night's engagement.

HUSBAND RESPONSIBLE FOR WIFE'S OFFENCE

OTTAWA, Ont., Feb. 18.— If a married woman residing in the province of Quebec sells liquor illegally and she is caught her husband must bear the court's sentence. Oyila Chartrand was sentenced to one month in the Hull jail by Magistrate Miller after he had been convicted of selling liquor.

REINDEER FLOUR
Has no substitute in the opinion of the discriminating housewife.
Peterboro Cereal Co.

PEACE AGAIN PREVAILS ON THE BORDER

Kidnapped Civilians Have All Been Released, But Special Constables Are Held—No Disorders.

A QUIET WEEK-END?

BELFAST, February 17 (Canadian Press). — Only three shots were fired in Belfast to-day, and no disorders were reported on the border.

A quiet week-end is expected. The official view is that the situation has generally improved.

All the kidnapped civilians have been released, but a score of specials are still detained.

There are said to be 20,000 well armed specials on the northern side of the border and an uncertain number of Republican soldiers on the southern side, with British troops at Newry, Enniskillen, and elsewhere. Hence, it is important to get a liason commission working whose business it would be to move about the border and keep peace. The commission, it is stated, will consist of two British officers, two police officers representing the North and two Republican Army officers representing the South.

ANOTHER JARRING NOTE.

DUBLIN, February 17 (Canadian Press). — A new newspaper, The Separatist, appeared in Dublin today. Its announced policy will be advocacy of the use of the Free State as a step toward ultimate complete separation.

The paper is equally critical of Eamonn De Valera's policy as of the Free State, but it deprecates a further split in the Irish ranks. Its general aim, however, will be to assist those in favour of the treaty with Great Britain against Mr. De Valera and his adherents.

NEWSPAPERS SEIZED.

CORK, February 17 (Canadian Press). — It is learned that the officers commanding the Cork Brigade of the Irish Republican Army have informed the manager of the Irish Independent, which is published at Dublin, that all copies of the paper reaching Cork to-day were seized and destroyed, as they contained statements by J. J. Walsh (Postmaster-General under the Provisional Government) about the Irish Republican Army in Cork, which were absolute falsehoods.

In any case, the officer added, discussion in the press of an internal army matter was not allowed.

BOOTLEGGERS ARE FILLING HULL JAIL.

41 Convictions Out of 52 Charges in Last Month.

OTTAWA, Feb. 18. —(Canadian Press.)—The Quebec Liquor Commission in its prosecution of "blind piggers" in Hull is not losing many cases these days. Out of the 52 cases which have been heard during the last month, 41 convictions have been registered and the Hull jail is rapidly filling up. Friday morning Magistrate Miller found three more guilty and sentenced them to varying terms in prison.

HOCKEY SCORES

Senior O.H.A.

Hamilton 7, Kitchener 3.

Intermediate O.H.A.

Belleville 9, Port Hope 6.
(Belleville win round 15-9.)
Exeter 11, Sarnia 6.
(Exeter wins round 13-10.)
Niagara Falls 10, Brantford 1.
(Niagara Falls wins round 18-5.)

Junior O.H.A.

Aura Lee 13, Woodstock 2.
(Aura Lee win round 23-5.)
Kitchener 6, Owen Sound 2.
(Kitchener win round 9-3.)
Collingwood 10, Parry Sound 3.
(Collingwood win round 19-7.)

Mantoba Senior League.

Brandon 9, Falcons 2.

Winnipeg League.

Victoria 8, Tigers 5.

Pacific Coast.

Victoria 3, Seattle 2.

Western Canada.

Edmonton 4, Regina 3.
Calgary 8, Moose Jaw 3.

Senior Intercollegiate.

Varsity 6, McGill 4.
(Varsity wins championship.)

Intermediate Intercollegiate.

St. Michael's 5, Varsity 4.
Queen's 3, Varsity 1.

Senior Northern Semi-Finals.

Listowell 7, Paisley 6.
(Paisley win round 17-15.)
Preston 10, Dunnville 4.

Junior Northern League.

Tillsonburg 7, London Alerts 4.

NEGOTIATE REFUND OF WAR DEBTS

United States Appoint Allied Debt Commission, Which May First Deal With Britain's Debt of Five Billions — Commute Into Long Time Securities.

WASHINGTON, February 17 (Canadian Press). — Announcement of the membership of the Allied Debt Commission, created by Congress to conduct the negotiations for the refunding of the eleven billion dollars owed this country by foreign nations will be made on Monday or Tuesday, it was said to-day at the White House. The commission is to be composed of five members, of which Secretary Mellon will be the rhairman, and it was indicated that its personnel would include a member of the House and Senate, while high officials are understood to believe that Secretaries Hughes and Hoover will complete the membership.

Upon th organisation of the commission, it was said, word will go to the debtor nations through the usual diplomatic channels that the United States is prepared to begin refunding negotiations, which, it is believed, will be carried on in the United States unless circumstances arising in the future require meetings abroad.

Consider Britain First.

According to Treasury officials, the Government is ready to begin negotiations at once. In the view of the kreasury, negotiations will be taken up with the different foreign nations in order of the size of their debt, beginning with Britain, whose total approximates five billion dollars, and ending with the smaller nations, rfom whom the sums due are comparatively slight.

The arrangeenmts made with Great Britain are expected to form the model for the plan of payment worked out with all the debtor nations, and it is believed by the Treasury that Ambassador Geddes will represent his country in the negotiations.

Total is Ten Billions.

The total foreign debt owing to the United States approximates ten billion dollars of principal and one billion dollars which is held in the form of demand obigations upon the various nations which, under the authority of Congress, are to be refunded into ong time securities of not more than twenty-five years, and bearing interest of not less than four and one-half per cent.

MARINE SCIENCE CALLED TO ARMS AGAINST SHIPWORM IN ATLANTIC

Destructive Little Borer is the Newest Model in Submarines — Left Trail of Riddled Timber in the Pacific, Causing Loss of Millions.

In New Jersey Waters.

NEW YORK, Feb. 18.— (Canadian Press.)—The National Research Council and the Engineering Foundation Friday united in an initial attack of the ship-worm, which after boring its way through hundreds of millions of dollars worth of marine property on the Pacific Coast, has now wiggled its way into the Northern Atlantic.

New York and Chesapeake Bay committees will be formed immediately, with subsequent creation of militant organizations at all the principal Atlantic and Gulf ports.

Yesterday's meeting was called after Alfred D. Flinn, Secretary of the Foundation, reported that what seemed to be the true Holland shipworm, or Teredo Navalis, had been found on a submerged craft in Barnegat Bay, N.J., and at Bayside, L.I. fear was expressed that if it pursues the course it had followed at San Francisco, where $15,000,000 to $20,000,000 damage was done, it would appear in New York harbor and other Atlantic ports. Other species are now causing destruction in southern ports.

The pest was described as follows:

"The borer reproduces with incredible rapidity. There may be as many as 50,000 to 100,000 females in one pile and each female may give birth to 500,000 to 1,000,000 live young ship worms. These are free swimming and attach themselves freely to unprotected wood. Marine piles twenty inches to twenty-four inches in diameter have been practically riddled in six months.

"These marine borers occur with the greatest frequency in the warmer seas, but on the Atlantic coast of America have extended as far north as Maine and on the Pacific coast to Seattle and Alaska. On the Atlantic their attacks have been of prime importance hitherto south of Delaware Bay. Their previous absence from New York and vicinity has been ascribed to high sewage pollution.

"In spite of the fact that shipworms have been known for many centuries, very little has yet been learned of their food, habits, their methods of distribution, their relation to salinity and temperatures and their reactions to chemical poisons of various sorts. Immediate investigations with relation to these fundamental factors appears to be of prime importance in order that protective measures may be developed."

FORMAL NOTICE OF BANK ABSORPTION.

Apply to Government For Approval of Merchants' Bank Sale.

OTTAWA, February 17 (Canadian Press). — Formal notice is contained in this week's Canada Gazette that the Merchants' Bank of Canada and the Bank of Montreal will apply to the Government for approval of the proposed sale of the Merchants' Bank to the latter institution. The Bank of Montreal will also apply to the Government for approval of the increase in its capital stock, "required for the purpose of carrying out the agreement as approved by the shareholders of the Bank of Montreal.

ITALIAN CABINET DEFEATED

ROME, Feb. 17. — (Canadian Press.)—Premier Bonomi's Cabinet was defeated in the Chamber of Deputies this evening on a vote or confidence. The vote was 295 to 107.

HER LIFE'S SAVINGS IN "LISLE NATIONAL"

But Even Woman's "Knee Bank" Yields Hoard to Bandits.

NEW YORK, February 17 Canadian Press). — Two bandits bound and gagged Mrs. Antona Melenchuk in her home in the Bronx to-day, and robbed her "knee bank" of $795.00 in gold.

Mrs. Melenchuk told the police she had for years carried the life savings of herself and her husband in a bag tied at her knee, thinking that the safest place for them.

The bandits, however, apparently had heard before of the "Lisle National," for they had little trouble in finding the hoard.

PLUNKETT IN AMERICA TO SECURE AID

Intimates That Irish Free State Is Looking For Finances to Develop the Country.

NEEDS ADVICE TOO.

NEW YORK, Feb. 17.—Rulers of the Irish Free State "for both sentimental and practical reasons," will make a close study of the possibility of establishing financial relations in New York, rather than with London, Sir Horace Plunkett intimated to a group of business men and bankers at luncheon to-day.

United States financiers and captains of industry would have an opportunity to help in accomplishing

(Continued on page 4).

MISHAPS OF COLDEST DAY IN NEW YORK

Explosion in Dynamite Factory Becomes Regular Occurrence in February Weather.

SEVERAL DEATHS.

NEW YORK, February 18 (Canadian Press). — The coldest day of the winter in this section last night was held responsible for several deaths, an explosion, and the temporary crippling of one of New York's subways, beside a host of minor mishaps.

Two of the deaths occurred in Landing, N.J., when the dynamite packing house of the Atlas Powder Works blew up. Plant officials pointed out that it was the third explosion to occur in February in the last three years, and expressed the belief that the extreme cold should be held accountabe.

Another death was that of Charles Reed, seventy, of Westwood, N.J., who collapsed while buffeting the wind on a street in Lower Manhattan. Falling, he struck his head and died before an ambolance could be summoned.

Subway Traffic Blocked.

With the mercury two degrees below zero in this city, and as much as fifty below in the Adirondacks, block signals in one of the tubes connecting Manhattan and Brooklyn failed, and all signals shone red. Obeying orders, no motormen would pass a danger signal without first walking ahead of his train to investigate.

All through the night and until noon, the city shivered and suffered. Firemen handling streams that turned to ice as they played them, themselves turned into icicles.

The unemployed flocked to municipal lodging houses, but departed eagerly in th cold dawn when it was announced that snow shovelling jobs awaited them.

Pity the Sailors!

Meanwhile shipping circles had their worries and coastguard cutters dashed out from port to seek vessels which it was feared might have met with mishap in the fierce gale that swept the coast last night.

The cutter Gresham left to search for the steamer Narbo, which, after having started for Russia with a load of grain from Philadelphia last Tuesday, reported herself in distress off Cape Henlopen. Later she wirelessed she was not in a serious condition.

DAYLIGHT ROBBERY OF EDMONTON BANK.

Armed Bandit Got Away With $2,000 at Noon.

EDMONTON, Alta., Feb. 17. — Canadian Press. — The Union Bank branch at North Edmonton, was held up about noon to-day by a man carrying a shotgun. He secured about $2000 in cash. The police and townspeople in automobiles are searching for the holdup man.

A TRADE BALANCE.

WASHINGTON, Feb. 18.—(Canadian Press.)— A world trade balance in 1921 favorable to the United States four times greater than that of the last pre-war year, notwithstanding a decline of 5 per cent. in exports and 52 per cent. in imports for 1921 over 1920, was announced here by the Department of Commerce, in a review of trade conditions.

WARNING! Say "Bayer" when you buy Aspirin. Unless you see the name "Bayer" on tablets, you are not getting Aspirin at all. Why take chances?

Accept only an "unbroken package" of "Bayer Tablets of Aspirin," which contains directions and dose worked out by physicians during 22 years and proved safe by millions for

Colds	Headache	Rheumatism
Toothache	Neuralgia	Neuriti;
Earache	Lumbago	Pain, Pain

Handy "Bayer" boxes of 12 tablets—Also bottles of 24 and 100—Druggists.

Aspirin is the trade mark (registered in Canada) of Bayer Manufacture of Monoaceticacidester of Salicylicacid. While it is well known that Aspirin means Bayer manufacture, to assist the public against imitations, the Tablets of Bayer Company will be stamped with their general trade mark, the "Bayer Cross."

The Evening Examiner

PHONES—Editorial, 1601. Business Office, 1600. Private Branch Exchange to all Departments.

The Examiner is a member of the Audit Bureau of Circulation.

The Daily Examiner, published every lawful evening. The Peterborough Examiner, Limited. Office, 419 George Street.

The Weekly Examiner, published Thursday morning.

The Subscription Price of The Daily Examiner is $6.00 per year, delivered in the City; Out of Town Subscribers by mail $4.00 per year; that of The Weekly Examiner is $1.50.

U. S. REPRESENTATIVES.

Special U. S. Representatives—W. H. Stockwell, 629 People's Gas Building, Chicago, Ill.

New York—Chas. F. Miller, 225 Fifth Avenue.

Advertising Rates on application.

R. M. GLOVER, Managing Director.

SATURDAY, FEBRUARY 18, 1922

OUR NATIONAL ANTHEM.

The Women's Canadian Club are undertaking a work which should earn them the gratitude of the Canadian people. They are endeavouring to have a standard set of verses written and adopted for "O Canada," which is now recognized as a national anthem. At present, it is stated, there are nine different sets of words being used, a statement that anybody who has heard a gathering of Canadian people attempt to sing "O Canada" will readily believe. In every audience where the anthem is sung a few people will known one version, a handful more a second setting, still another little group a third, while the majority apparently are unfamiliar with any of the verses and content themselves with humming until the refrain is reached, when everybody jumps into the words, "O Canada," with a fortissimo effect that is almost startling after the straggling attempt to sing the preceding verse. It is to be hoped that the Women's Canadian Club are successful in their effort, and that a standard version of this beautiful anthem may be soon available. We should, at least, have one verse and a refrain that everybody will known, so that the disconcerting results that are reached now every time "O Canada" is attempted will be eliminated.

THE FOLLY OF STRIKES.

In view of the industrial stress and the large amount of unemployment, it is surprising to learn that more time was lost in Canada because of strikes in January of this year than in December, and, indeed, more than in January a year ago. If there has been any time in the history of Canada when strikes were more absurd and illogical than under the conditions existing at present it is difficult to recall the occasion.

Premier Taschereau of Quebec declared in the Legislature the other day that a strike just now amounts to a crime, and, at least, it must be admitted that a period when thousands of men have been without work for months, when factories are in some cases running on part time or closed altogether, when there are bread lines and relief doles throughout the country, that a body of men who voluntarily place themselves out of employment and, perhaps, by their action precipitate many other workers into enforced idleness can not be given credit for possessing even ordinary common sense. The wise worker who is lucky enough to be employed steadily will not be slow in checking any strike talk that may be heard in his neighborhood. He will realize that anybody who walks out of a job because of some grievance, real or imaginary, may be a long time in awaiting an opportunity to walk into another one. A strike in prosperous times is often a mistake; a strike under today's conditions is criminally foolish. And yet there were more last month than in January last year.

A PROGRESSIVE POLICY.

The proposal of President Wm. Rudkins, President of the local Trades and Labour Council, that a series of public conferences be held in regard to building operations in Peterborough, is one that should be hailed with approval by citizens generally. Mr. Rudkins not only shows an accurate appreciation of the situation, but indicates a commendable realization of the responsibility of his position when he calls upon organized labour interested in the building trades to do its share towards creating a revival in building during the season that will be opening shortly. He is undoubtedly correct in his declaration that unless those who are contemplating the launching out of building operations are satisfied that they will not have to encounter abnormally high wage scales, there will be very little building done here this year and consequently very little labour employed. If his viewpoint is accepted by the unions interested, the conferences he proposes cannot fail to be successful, and the result of this progressive policy will be a building programme of much larger proportions than for some years. The situation briefly is that a large number of houses are needed in Peterborough and there are many people who are prepared to build. They are held back largely through the fear that excessive labour charges will run the cost too high, and unless this apprehension is removed they will continue to suspend operations. In the meanwhile, the whole community suffers from high rentals, made possible because under present conditions there are not houses enough to go round. The Trades and Labour conference plan is the most promising attempt to clear up the situation that has been made, and it is hoped that it will meet with the success it deserves.

ST. CATHARINES' CLAIMS.

The annual report of the Assessment Commissioner of the City of Toronto for 1921, just received by the local Assessment Department, is a most interesting document and contains an informative table on the assessment of 25 cities in Ontario, says The St. Catharines Standard. The position of St. Catharines relative to the other cities, as shown by the table in question, is one to afford general satisfaction from a local point of view. This city is a well balanced one. In the matter of total assessment, St. Catharines stands practically seventh, if Fort William and Port Arthur are excluded, which cities are loaded up with a burdensome acreage, the value of which is doubtful from an assessment point of view.

Toronto, of course, leads all the Ontario cities, with Ottawa, Hamilton, London, Windsor and Brantford in line. St. Catharines has a total assessment of $19,254,435, as compared with Fort William at $23,492,249, and Port Arthur $19,547,566. The land assessment in these latter cities is $11,224,630 and $9,858,270 respectively, as compared with land assessment in St. Catharines of 6,473,360. There is a population of 8.73 per acre in this city, as compared with 2.33 in Fort William and 1.71 in Port Arthur, so that it can readily be seen that a healthier condition is shown here than in the twin cities of the West. St. Catharines thus leads such cities as Kingston, Peterborough, Sault Ste. Marie and Kitchener, all with greater population.

The table also shows that a fairly well balanced assessment is carried out in St. Catharines. The land average assessment is $2,697 per acre. Outside of the five leading cities of the Province, this figure is only exceeded in one other place, St. Thomas, where the average per acre is $2,816. Th per capita assessment of St. Catharines is $918.58, as compared with the following: Toronto, $1,396.70; Hamilton, $1,158; Ottawa, $1,235; London, $1,041; Windsor, $1,283; Port Arthur, $1,250; Fort William, $1,169; Sarnia, $991.

The following cities have a lower per capita assessment than St. Catharines: Brantford, $839; Kitchener, $827; Kingston, $730; Sault Ste. Marie, $728; Peterborough, $774; Guelph, $618; St. Thomas, $876; Stratford, $876; Niagara Falls, $828.

In the matter of the different assessments, land, buildings, income and business, St. Catharines appears to have an exceptionally well distributed tax burden, and the rate last year of 36 mills might be considered close to the average rate obtaining in the 25 cities under review.

CANADA'S GREATEST NEED.

Canada has great need to realize the facts, and to take warning. There are serious days ahead for us, as for every other country which had a share in the Great War. Are we doing what we can, and all we can, to prepare for them, to minimize their seriousness, and to face them with courage? Does the average Canadian realize his responsibility in this grave matter? These are questions we ought to ask ourselves and endeavor to answer.

Canada's great need is a spiritual awakening. This nation must bring itself to a realization that there are more things that matter in national life than material considerations. No nation ever rose to greatness or retained greatness on so uninspired a fabric. There is need of a stronger moral fibre, a more potent conception of the moral forces at work in the world, and a greater unity of ideals, if we are to march forward.

Canada cannot regain her equilibrium, sadly upset by the war and its aftermath, by trivial methods. The citizen who is afraid to face the future squarely, or who is devoid of the capacity to think of it in terms of sober common sense, is laying up a terrible store of retribution for future generations. We have need now of men of solid mentality, men of strong will, men of stern determination, to set the balance right and to force upon the average citizen a realization of the true perspective through which he should view Canadian conditions and Canadian needs.

* * * *

Only by a general spiritual awakening can such a state of mind be brought about. No people will deliberately walk into disaster, but there is always a grave danger that the unheeding mass may blindly step towards it. Clean thinking and powerful moral influence were never in greater demand than now to bring the whole nation to realize this. It is by the individual contact and the individual touch that all great movements of reform and of progress have been achieved. No less is that factor invaluable in the awakening of a people to the truth, whether it be painful or otherwise.

This country cannot stand still. It cannot afford to stand still. It must go either backward or forward. Upon the spiritual force that animates its people will depend its future for advancement or retrogression. To develop, strengthen and direct that force ought to be the aim of all who are capable of leadership and whose positions entitle them to speak with authority. Of that there can never be any vestige of doubt.

Let us have no faith in pessimism as a national policy. Let us believe in the gospel of optimism as applied to nations as well as to individuals. But it would be placing a premium upon folly to pretend that there is not grave reason for pessimism unless the present national tendencies towards extravagance, irresponsibility, and the shifting of burdens are not arrested. We have an abiding faith in this country's future, and in the basic solidity of its citizens' mentality. We believe the Canadian is capable of any sacrifice and any achievement, and it is because of this faith and this belief that we have striven to emphasize what seems to us to be growing into more than a serious national menace.

* * * *

A spiritual awakening—in that and in the return to a more thoughtful manner of life and thought and action lies the strongest hope for our future as a people. The sense of civic responsibility is not dead. It is merely slumbering. The citizen of Canada knows that he is a citizen of no mean State, but he is apt to let the knowledge itself content him. That will no longer serve. It is time for every Canadian to wake up, realize the gravity of the situation that faces him in common with all other people in a world wracked and rent and crushed by a complete collapse of economic systems and remedies, and then take his stand—and stand firm. That way, and that way only, safety lies.—Montreal Star.

EDITORIAL NOTES AND COMMENT

Prosperity is just around the corner.

As The Detroit Journal puts it, winter is just one ton of coal after another.

Firemen who might be thinking about turning in their uniforms in the event of a wage cut, should take a look at the bread line.

A Council which is sincere in its desire to be economical will not hesitate to use the pruning knife when it comes to the matter of deputations to other cities.

After hearing all the current murder mysteries solved a dozen times a day by amateur experts, one begins to wonder why it should be necessary to maintain high-priced detective departments.

A lot of people who have been complaining about the cold snap have forgotten how much they longed for a drop in the thermometer last July.

POINTED PARAGRAPHS

If misery loves company it's up to everybody to get married.

Experience teaches us how to make other kinds of mistakes.

A woman's "no" doesn't mean yes when she says it to the wrong man.

Funny actions of some people are due to their trick of the sense of humor.

A face that can not smile is seldom worth while.

Wise and Otherwise

When exports fall off, nations fall out.

Some people are good for nothing, and some are good for revenue only.

Faith is no more than belief unseen. So, for that matter, is worry.

If the world goes back to the dogs of war, it will probably go to the bowwows.

Britain's Pacific possessions are about the only one she has that stay that way.

If everybody could chase his lot in life, it would be one fronting on Easy Street.

When a man stands aside to let a woman baord a street car, you can't tell whether it is chivalry or curiosity.

When all the fighting is done in the air, nations will be slow to fall out about trifles.

France can't duplicate Uncle Sam's isolation act without the two nice wide oceans as props.

It isn't probable however, that business will get on its feet while the feet remain cold.

When the swords are beaten into plowshares, no doubt the theatre of war will be used for country fairs.

The poor will pay the war debt. At any rate, posterity will pay it; and the poor furnish posterity.

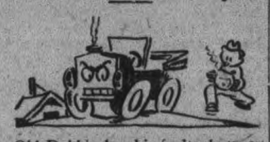

Old Dobbin has his faults, but you didn't have to pour hot water on him to get him started on a cold morning.

Men learn from hard experience, and next time they will have sense enough in time of war to prepare for peace.

"The bootlegger receives too much sympathy." He certainly does. Sympathy should be saved for the bereaved family.

They say insects cost the world a billion dollars a year. And this estimate doesn't include the ravages of the humbug.

Another excellent business policy is the one that makes the consumer the beneficiary of the wholesaler's reduction.

Divine love hates the sin and loves the sinner. But in the matter of submarines, nations appear to hate the sinner and love the sin.

Germany was militaristic because she called a treaty a scrap of paper; France is militaristic because she wishes to kep another treaty from being a scrap of paper.

Produce Markets

Grains—Marquis and fall wheat $1.20; barley, 55c; oats, 45c; buckwheat, 60c; flour, half bbl., $4.25 pastry flour, 24-lb. bag, $1.05-$1.10.

Vegetables—Turnips, peck, 20c; potatoes, wholesale bag $1.50; potatoes, retail, bag, $1.50-$1.75; peck, 30-35c; beets peck, 40c; celery, 20-35c; leaf lettuce, 5c; cabbage, 15-20c; beans bush. $4.50; onions 1 lb. for 15 cents; onions per peck, $1.00-$1.50; head lettuce, 20 to 25 cents; sweet potatoes per pound, 10c, carrots, 5c; Spanish onions 1b 15c; parsley, 5c; pumpkins, 10c to 20c; citrons 10c-15c; squash 15c-20c; vegetable marrow, 10-15c; cauliflower, 15-25c hothouse tomatoes, 60c lb.; leeks, bunch, 5c.; Californian cauliflower 25, 35 and 40c; mushrooms, pound $1.00; green onions, bunch, 5c.; new carrots, bunch, 15c.; Charlotte onions, bunch, 10c.; new cabbage, lb. 10-15c; watercress, bunch, 5c; endive, lb. 30c; new beets 15c a bunch; cucumbers, each, 40c; Boston lettuce, 25c.

Hides and Wool—Cow hides, heavy, 5c; cow hides, light, 7c; horse hides, $2.00, $2.25; calf skins, veal, 10c.; calf skins, kips, 8c; sheep skins, 50-60c; lamb skins 40-50c; fine wool 12c; medium wool, 8c; coarse wool, 6c.

Dairy Products—Creamery butter 40-45c; dairy butter, 35-40c; oleomargarine 25-26c; eggs 50c; shortening lb., 16-18c. lard, 16-21c; September cheese, lb, 25c; June cheese lb., 30c.

Fruits—Bananas dozen, 40-50c; Tangerine dozen, 50c; California navel oranges, doz., 50-80c; lemons doz., 30-35c; grapefruit, doz., 75-1.00; cocoanuts, 35c; Greenings, peck, 80c; Ben Davis peck, 70c; Russets, peck 80c; Syrma figs lb 40-50c; mixed nuts 30c; California pears, dozen, 75c; Malaga grapes, 30-35; Malaga raisins, 50-55c package; cranberries qt. 25; Pomegranates, 10c; Chestnuts, 40c; Brazils, lb., 30c; Almonds 30c; Cacabas ;melon, each, 50c

Zutoo

Will stop any headache in 20 minutes, will nip a cold in the bud, will relieve the monthly pains of women, and in every case it

Leaves you Feeling Good

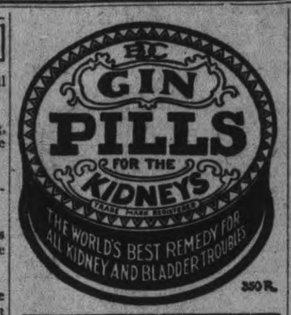

English walnuts, lbs., 35c; Florida oranges, 50-70c; Bellflower, apples, peck, 60-70c; pineapples, 50-60c; green peppers, each, 15c; rhubarb, bunch, 15c; mixed nuts, 25-30c; strawberries, pt., box, 50c; qt. box, $1.10; cocoanuts, 10-15c.

No. 1 Spys, $8.00; Balfour, $5.-$6.00; No. 1 Greenings, $6.50; other grades Greenings, $4.50-$5.50; Russets, $5.50-$6.00; Pewaukie, No. 1, $6.00; Pewaukie, No. 1 $4.50; Mackintosh Reds, $8.00; box, $3.75.

Fish—Shrimp snacks, lb. 40c; pink salmon, 15c; whitefish, lb., 15c; haddies, lb., 20-25c oysters, qt., $1.10; bloaters, lb., 10c; fillets, 25c, kipper 20c lb.; ciscoes, lb., 25c; halibut 25-30c. lb.

Hay—Hay, ton, $26.00-$28.00; hay baled, $36.00; straw, ton $12-$15.

Meats—Beef, lb., 10c-30c; hens old 20c-25c; spring chicken, lb., 25c-ducks, lb., 25c-30c; live hogs, $12.50; dressed hogs, $17.00; lamb 15c-30c; bacon, 40c-55c; pork, 10-25c; mutton, 10c-25c; sausages, 15c-20c.; Geese, lb. 30c.; Turkeys, 50-55c.

Honey—Comb honey, lb., 40c; white clover honey, lb., 15-20c; honey, buckwheat, lb., 15c.

Happentngs In Keene

(Continued from page 3.)

Mr. A. E. Fletcher spent a few days this week in Toronto.

Mrs. William Nelson and daughter, Mrs. James Shearer, returned home on Wednesday from Lakefield where they had been visiting friends.

Mr. Claude Nelson has returned from Toronto, where he spent the past two months.

Mr. Duncan McFarlane was in Peterboro a few days this week on business.

Mrs. Eddie Wright, who has been visiting friends in Keene and vicinity has returned to her home in Peterboro.

Miss Hazel Brown is on the sick list.

Mr. and Mrs. Noftall, of Peterboro spent Thursday at the home of Mr. and Mrs. Hugh McFee.

Mrs. Thomas Manley went shopping in Peterborough on Wednesday.

Mr. James Bryce, of Peterborough spent Thursday with his father, Mr. Archibald Bryce, Keene.

The Misses Annie and Flora Anderson were in Peterboro on Thursday.

Mr. George Gillespie of Peterboro, called on Keene Friends, Thursday.

Miss Elsie McIlveney, of Warsaw is the guest of Miss Stella Ellis.

Mr. William Wellman was in Marmora for a few days.

Mr. George Sears, of Chicago, is visiting his sister, Mrs. Hartley

PLUNKETT IN AMERICA

(Continued from Page)

the ideal of a united Ireland, with her agricultural and industrial interests properly balanced, he said, not only in a financial way, but with advice born of great achievement. Such advise would be even more valuable than monetary aid and the Irish would be only too glad to follow it, he added.

Sir Horace reminded the gathering that Ireland, unlike England, is an exporting country, wholly self-supporting and with productive resources admitting enoromus development when satisfactory conditions prevail.

Road transport to supplement the railroads of Ireland with possibly a larger utilization of canals likely will be an early development following a return to favorable conditions, he declared.

A BOUNDARY PATROL.

LONDON, Feb. 17. — (Canadian Press.)— Mr. Chamberlain, in defending the Prime Minister from the assertion of Thomas Moles that the Government had assured Premier Craig of Ulster that the boundary adjustment would be of a minor character while promising Michael Collins extensive changes, said there had been no double dealing regarding boundaries and that what the members of the Government said in private they had also said in public. Mr. Chamberlain continued by saying the question of boundaries rested with the commission and that the Government's only function was to appoint a chairman. The man would be of unimpeachable reputation and of known sagacity, who would command the confidence of all parties.

He added that he still hoped it would be possible for the North and the South to reach an agreement between themselves before the commission met. He said Mr. Collins and his colleagues, in signing the treaty, took even more risks than the British delegates, and there never was a suggestion that the Irish would repudiate the treaty.

"Will the House have us less honorable or true to our word than Collins?" he asked.

Mr. Chamberlain said there could be no turning back because the alternative was civil war. Turning to the opponents of the Bill, he concluded: "If you reject our advice and repudiate our authority to act in your name, you are within your right; but I say that I and my colleagues will have ceased to be your leaders and will refuse to be your agents."

Amid cheers from the Government's supporters, the members then filed out for the division.

DISBAND WOMEN POLICE.

LONDON, February 17 (Canadian Press Cable). — The Home Office has endorsed the recommendation of Sir Eric Geddes' Economy Committee to disband the Women's Police Force, and action will likely be taken immediately.

SANTAL MIDY CAPSULES — Easy to Take-Quick to Relieve CATARRH of the BLADDER Safe, Successful. Each Capsule bears name Beware of counterfeits

Chance and Saving

The man who complains that he never had a chance, also never had a Bank Account. He spent everything he made. But the man higher up, and the man on top, developed the saving habit early.

The man with money in the Bank does not scold fortune; he takes advantage of opportunity.

A Savings Account started with The Merchants Bank is the first round up the ladder of success.

THE MERCHANTS BANK

Head Office: Montreal. OF CANADA Established 1864.

PETERBORO BRANCH, - - C. S. CUMMER, Manager.

Sub-Agency at Fraserville open Mondays and Thurdays.

CONTRACTOR TALKS OF TEN-HOUR DAY.

Says No Option But That Building Trades Should Work Longer.

CALGARY, Alta., Feb. 18.—When shown a despatch from Winnipeg giving the views of James Winning, business agent of the Building Trades Council, in which he opposed either reduction of wages or lengthening of hours as a remedy for existing building conditions, George Hughes, newly appointed president of the Western Association of Building and Construction Industries, stated:

"Our recommendtion for a longer day's work is not prompted by selfish motives. Employers and employees are in accord that yearly earnings of mechanics should be retained. The public has decided that production costs should be decreased. Therefore there is no option We must lengthen the building season by lengthening the day's work, and thus increasing production. Add two hours to the present eight hour day and you retain the mechanic's present earning capacity, even at the suggested decreased rate of wages, and at the same time satisfy the public's demand for lower production costs.

"If business agents of labor organizations have, as Mr. Winning says, unalterable principles which are obviously opposed to common sense, then employers must go beyond the business agents and present their case to the rank and file of organized labor, and at present are suffering distress from lack of claims of their self-appointed leaders, who do not share their distress."

WITNESSED DELORME WILL.

OTTAWA, Ont., Feb. 18.—Dr. M. A. Renault, a former house surgeon at a local hospital, was one of those who witnesed a will signed by Raoul Delorme at the time he was about to undergo an operation there. Dr. Renaud staed to-day that he could not say without seeing the will whether it was the one he witnessed or not. Nor could he say, in any event, whether the will he had witnesesd signed by young Delorme had been written by the young student or not.

The Dutch originated golf.

CASCARETS 10¢

For Constipated Bowels, Sick Headache, Sour Stomach, Bilious Liver

The nicest cathratic-laxative in the world to physic your liver and bowels when you have Dizzy Headache, Colds, Biliousness, Indigestion, or Upset, Acid Stomach is candy-like "Cascarets." One or two tonight will empty your bowels completely by morning, and you will feel splendid. "They work while you sleep." Cascarets never stir you up or gripe like Salts, Pills, Calomel, or Oil and they cost only ten cents a box. Children love Cascarets too.

THE EDUCATION OF YOUR CHILDREN

Have you the money with which to do it?

Start to save while they are young—let them commence life knowing you are at the back of them.

Savings Accounts are a Specialty with

The Royal Bank of Canada

PETERBOROUGH BRANCH—
V. EASTWOOD, Manager

What Savings Mean to Farmers

The word "saving" has to-day a deeper meaning for the farmer than for many years past.

The importance of saving and keeping money available for emergencies is now realized by every shrewd farmer.

The Bank of Nova Scotia is not only a good bank in which to deposit your savings but you will find it ready and willing to cooperate with you in any banking business you may have in hand.

The Bank of Nova Scotia

ESTABLISHED 1832 J. W. FRASER 27

Paid-up Capital, $ 9,700,000 Manager Peterboro
Reserve - 19,000,000
Resources - 230,000,000

STOCKS AND BONDS

Orders Executed On

MONTREAL STOCK EXCHANGE
NEW YORK STOCK EXCHANGE
TORONTO STOCK EXCHANGE

For Cash, or carried on conservative margins

Campbell, Stratton & Co.

MEMBERS TORONTO STOCK EXCHANGE
402 DOMINION BANK BUILDING, TORONTO
Telephone Main 6311

MODEL SHOE STORE

(OUT OF THE HIGH RENT DISTRICT)

Shoes Repaired
At Old Prices
NEW HEELS
Put On - Any Style

M. VENERANDA, 166 Simcoe St.

BE SURE OF YOUR PROPERTY AT ALL TIMES

The difference between feeling sure—and uncertainty—is the COST of a Fire Insurance Policy which PROTECTS!

Peace of mind is worth ten times the price of a Fire Insurance Premium.

See us about your Fire Policy at once.

DAVIS-THOMPSON CO., LIMITED
INSURANCE & GENERAL AGENCY.
433 GEORGE STREET PHONE 40

COMPLETELY FREE OF CONSTIPATION

Tried for Years to Find Relief

"FRUIT-A-TIVES" GAVE IT

Chronic Constipation or insufficient action of the bowels, is one of the great causes of disease. Some authorities even claim that Constipation cannot be permanently corrected. This is a great mistake, because here is the proof that constipation can be cured and the bowels made to act regularly and naturally.

YARMOUTH, N.S.

"For years, I was troubled with Constipation, and had to take laxatives and purgatives all the time. If I neglected to take these, the bowels would refuse to do their work.

About two years ago, *a friend advised me to try "Fruit-a-tives"*, which I did. The first box helped me so much that I obtained further supplies of the remedy and continued the treatment. After using about eight boxes, my bowels were able to perform their particular function without aid.

The relief in my case has been lasting, as up to date, I have never had any further trouble. I can recommend "Fruit-a-tives" to all suffering as I did and I am sure they will derive equal benefit".

A. W. FRANKLIN.

"Fruit-a-tives" are sold by all dealers at 50c a box, 6 for $2.50, trial size 25c., or sent postpaid by Fruit-a-tives Limited, Ottawa, Ont.

NATIONAL COUNCIL OF WOMEN'S EXECUTIVE MEET.

OTTAWA, Ont., Feb. 18.—An executive meeting of the National Council of Women will be held in Ottawa on Tuesday and Wednesday of next week. The sessions, with the exception of a couple, will be closed to the public. They will be held in the Y.W.C.A.

SCHWAB'S BROTHER DEAD.

NEW YORK, Feb. 17.— Joseph E. Schwab, brother of Charles M. Schwab, and one of the original Carnegie partners, died here to-day at the age of 57 years. He leaves a wife and two children.

THIEF'S NOTEBOOK REVEALS METHODS

May Have Been Preparing Course in Efficient Larceny.

NEW YORK, Feb. 18.—(Canadian Press.)—David Passaschoff was today introduced to the Court of General Sessions as a literary robber armed with a book of receipts for successful larceny.

Before he was sentenced to the penitentiary for six months to three years for the theft of several overcoats, probation officers read these excerpts from a notebook they found in his possession:

"Hide behind a door when the freight elevator man comes down with the elevator. When he goes up run up the stairway and hide behind the stairs.

"Apply for a job. If refused, grab what you can as you go out. If you get the job hang around the locker and when you get an overcoat leave with it and don't return.

MEXICAN GOVERNMENT STILL UNRECOGNISED.

United States Desires Good Relations, But No Approach Offers

WASHINGTON, Feb. 18.—(Canadian Press.)—While the American Government is desirous of a happy restoration of relationship with Mexico, it was said at the White House Friday, there has been no change in the situation prevailing for the past eleven months.

Proposals by certain interests to the State Department for recognition of the Obregon Government, it was said, had been found to lack official authority, and the belief of the Administration some four weeks ago that a solution had eben found, proved unfounded.

Admit Little Nations to the Genoa Preliminaries.

PARIS, Feb. 17. — (Canadian Press.)—Poland and the Little Entente countries will participate in the preliminary examination of the Genoa conference programme by experts of France, Great Britain, Italy, Belgium and Japan, under an accord which, it is semi-officially announced, has been reached by Great Britain and France. The inclusion of the Little Entente countries of Jugo-Slavia, Czecho-Slovakia and Rumania together with Poland in the conversations, is the suggestion of France.

FOR PRETTY LIPS

MISS JUSTINE JOHNSTONE, MOVIE STAR, WHO KEEPS HER LIPS IN PROPER CONDITION, AND OTHER LIPS THAT ARE TREATED RIGHT.

(BY DR. R. H. BISHOP, JR.)

It is a most natural instinct for woman to wish to appear at her best. There are few women who give no thought to the care of their skin and complexion.

In cold weather there is some trouble for most women in the care of the skin of the face, especially the lips.

It is difficult for many in the dry, cold air of winter weather to keep the lips soft and natural, free from cracking and chapping.

There is little trouble of this sort in summer, because the heat causes the tiny oil glands to function at their best.

The cold, dry, irritating winds of winter, frequent washing with strong soaps, failure to dry the skin and lips thoroughly, all contribute their bit toward drying up the outer layer of skin, stretching it tight like a drum. If proper care is not given this dry, tight skin, it is but natural that it should crack.

Women whose skin is naturally dry will have more difficulty than others in keeping their lips from becoming unsightly and rough.

Obviously, since the fat and sweat glands do not function as readily in winter as in summer, the remedy is to supply an artificial oil.

A little cold cream, if you know the ingredients are free from poisons, may be rubbed on the lips after washing and at night before retiring. Olive oil or glycerin are the best lotions, since we know of what they are composed, and there is no danger of poison from their use.

Rosewater is usually added to glycerin and the mixture makes an excellent skin lotion.

Care in the selection of proper soap may help a lot in supplying fatty substances required by the dry skin. Plain soap is the best.

The secret, which most women know, in preventing and curing chapped and cracked lips and skin is to make up the deficiency of fat which the skin is failing to supply for itself.

On the other hand, cold sores, which are also more liable to appear in winter, are a result of a deficiency in the blood. Too much living indoors, lack of sufficient exercise and lowered resistant powers of the body all contribute to cold sores. A drying powder such as zinc oxide or alum should be used to keep them from spreading.

DEATH OF BISHOP JOHN E. ROBINSON.

Prominent in Missionary Work of the Methodist Episcopal Church.

LONDON, Feb. 18.—(Canadian Press).—Bishop John Edward Robinson, who since 1875 has been missionary bishop for the Methodist Episcopal Church in the United States, died at Bangalore Thursday night, says a Madras despatch to The London Times. He is especially remembered in London for his strong views during the war. At one war loan meeting he declared he "thanked God, as an American, and in behalf of the American people, for British protection abroad."

John Edward Robinson was born in Ireland in February, 1849, but emigrated to the United States when he was 16 years ago. He was ordained a Methodist Episcopal minister in 1874 and shortly afterwards went to the missionary field in India and Burmah. He was elected missionary bishop of Southern Asia in 1904.

Bishop Robinson is the author of several books on Methodism.

Liver Pains

Pains under the shoulder blades tell of liver derangements.

Other indications are sallow complexion, indigestion, constipation, biliousness and bilious headaches.

The quickest way to arouse the liver to healthful action is by use of Dr. Chase's Kidney-Liver Pills. Continued use will insure lasting relief, correct the whole digestive system and purify the blood.

Mrs. Wm. Barten, Hanover, Ont., writes:

"For some time I suffered from liver trouble. There was a hard, bearing-down feeling in my back which I could not get rid of. Some one advised me to try Dr. Chase's Kidney-Liver Pills. I did so, and found them excellent. The dragging feeling in my back disappeared and I felt much benefitted generally. I have great confidence in Dr. Chase's Kidney-Liver Pills, and always keep them on hand for general use."

Dr. Chase's Kidney-Liver Pills, one pill a dose, 25c a box, all dealers, or Edmanson, Bates & Co., Limited, Toronto.

Kansas Mine Leader Loses Appeal for Reinstatement.

INDIANAPOLIS, Ind., Feb. 18.—Alexander Howat, expelled Kansas miner, lost his apepal for reinstatement in the United Mine Workers of America on the face of unofficial tabulations of the roll call of the Union's convention which was completed late yesterday. The last 100 votes cast swung the majority to the administration forces, headed by President John L. Lewis, and the latter won by aproximately 50 votes out of the 3,900 votes cast.

President Lewis, although the vote was close, said he was confident that the unofficial figures would not be materially changed by the official tabulation.

THE CATTLE EMBARGO

Resolution Passed Objecting to Continuation to Cattle Embargo.

TORONTO, February 18. Canadian Press. — Addresing the Ontario Cattle Breeders Association last night, Hon. Duncan Marshall urged organization to take some active part with regard to the propaganda respecting removal of the embargo in Britain on Canadian cattle. As a result of the address a resolution was passed protesting against the embargo and calling for its removal.

DOG RACER DEAD.

THE PAS, Man., Feb. 18.—(Canadian Press).—Word was received here by telegram late today of the death in Chicago of Albert Campbell, the well-known dog racer. Death was due to pneumonia. Campbell won the 1916 Le Pas Dog Derby, and in 1917 won the dog race from Winnipeg to St. Paul. His brother, Bateese, is an entrant in this year's Le Pas Derby, to be held on February 28.

BUT LITTLE BUILDING DOING IN FEBRUARY

From the number of building permits issued at City Hall so far this month it does not look as if February will be noted for extensive building operations.

Only two permits totalling in value, $250 have been issued to date On Febrauary 8, S. Oldham, 823 George Street secured permission to add a second storey on his kitchen at an estimated cost of $200. On February 10, B. R. Strano was given permit to build a garage at 432 George Street south at a cost of $50.

January with eight permits totalling in value $7,540 started the year off well but Febraury has not kept up to this record at all.

TREAT RHEUMATISM THROUGH THE BLOOD

Liniments and Rubbing Only Give Temporary Relief.

Rheumatism is a trouble extremely difficult to get rid of. If a tendency to rheumatism is established in the system it makes itself manifest by a return of the acute pains with every spell of bad weather. This is why so many people think the trouble is due to cold or damp. The fact is known, however, to medical men, that with the appearance of rheumatism there is a rapid thinning of the blood, and that the rheumatic poisons are only expelled from the system when the blood is restored to its normal condition. This means that to drive rheumatism from the system it must be treated through the blood, and for this purpose Dr. Williams' Pink Pills have been very successful, as they build up and enrich the blood, thus easing the aching, swollen joints, and benefitting the health of the sufferer in other ways as well. Among the rheumatic sufferers who have satisfactorily used this medicine is Mrs. James Gillan, Charlottetown, P.E.I., who says: "For three long months I suffered terribly from rheumatism. I was so bad that I could not do my housework, and even to attempt to walk caused me agony. I spent a great deal of money on liniments and medicines without getting the least benefit, and my condition was pitable. At this stage my attention was called to Dr. Williams' Pink Pills, and I began taking this medicine, and shall always praise the day I did so. Before long there was no doubt that I had at last found something that would give me relief. I gladly continued using the pills with the result that I am now as well as ever I was, able to do my housework and care for my children. Since that time one of my daughters fell into an anaemic condition and was obliged to discontinue going to school. I gave her Dr. Williams' Pink Pills, and now she is as healthy a girl as there is in the city. You may be sure I lose no opportunity in praising this medicine."

Dr. Williams' Pink Pills can be had through any medicine dealer, or by mail at 50 cents a box, or six boxes for $2.50, from The Dr. Williams' Medicine Co., Brockville, Ont.

THE PUBLIC SUFFERS.

CHATHAM, Feb. 18.—(Canadian Press).—Addressing a large gathering of brotherhood of the First Presbyterian Church here last night, Hon. James Murdock, Minister of Labor, held up the principle of a fair day's work for a fair day's pay as the only principle which will rectify unfortunate conditions which now exist. There had been too much discussion on the part of labor to prepare for battle, and the same sentiment had existed in the ranks of employers, with the result that when the two clashed it was the public who suffered.

WAISTLINES.

Waistlines are quite long and generous blousing is seen on many of the very newest frocks.

HUNGARY'S ROLAND FOR GERMAN OLIVER.

Alleged Assassins of Erzberger Protected in Budapest.

BERLIN, Feb. 18. — (Canadian Press.)—Heinrich Schulz, and Heinrih Tillesen, the alleged murderers of former Minister of Finance Erzberger, have been living in Budapest under full protection of Hungarian officials and monarchist sympathizers ,who prevented two German detectives from serving warrants for their arrest, according to a despatch to the Tageblatt Friday.

The German detectives were refused permission to serve warrants on the grodnd that Germany had refused to deliver the Communist Crenvak, who is alleged to have participated in the assassination of Count Tisza.

THE WEATHER

The lowest last night was 4 above zero, and at 7 o'clock it marked 12 above—quite a change from Friday morning with its 22 below. Canada can supply a greater variety of weather in 48 hours than any other portion of the globe, and this section has a reputation along that line.—W. P.

BROTHERHOOD MET IN HAPPY SOCIAL EVENT.

On Wednesday evening the members of Knox Church Brotherhood met in a social capacity at the home of their president, Mr. George Bartley, 217 Stewart Street. Mr. Herb. McCannan occupied the chair.

After an address of welcome by Mr. Bartley, Rev. J. A. McKenzie, Mr. Buyers, Mr. Turnbull and Mr. Gillies gave short talks on what the Brotherhood had accomplished in the past, and what they might attempt in the future.

Mr. Walden and Mr. J. Anderson sang solos, and Mr. Malcolm Clark gave a reading. Mrs Black also favored the gathering with two very fine solos, and Mr. F. E. Walden presided at the piano.

The Misses Bartley and Mrs. A. Parker, assisted by Mrs. Denoon and Miss Black, served a very dainty and hospitable tea.

After Mr. Clark and Mr. Walden had expressed the thanks of the Brotherhood to their host, and those who had entertained them, the gathering broke up, each member feeling brighter and better because of their meeting together, and the kindnesses they had experienced.

BIG OFFER TO HOOVER.

PHILADELPHIA, Feb. 18.—(Canadian Press).—An offer of $150,000 a year for five years to Secretary of Commerce Herbert Hoover to become director of the proposed Sesqui-Centennial Exposition in Philadelphia in 1926 has been made by Edward Bok, it was announced today by Mayor J. Hampton Moore.

BUCKET SHOPS OPERATE TORONTO AND MONTREAL.

NEW YORK, Feb. 18.—It is revealed here that eleven Montreal and six Toronto brokerage houses are operating as bucket shops.

COPYRIGHT KEYSTONE VIEW CO., NEW YORK

ADDING HIS MITE

A young Londoner putting his contribution into the collection box outside of the Mansion House, where all London is depositing coins for the Lord Mayor, who will present a suitable wedding gift to Princess Mary in the name of the citizens of London.

RHEUMATISM vs. T.R.C.'s

Lumbago, Neuritis, Sciatica

Have you given up? Have you resigned yourself to that old, gnawing pain that nothing seems to relieve? Do you think because you can't go to Hot Springs or take some expensive treatment that you have no other alternative? We have many cases considered hopeless, tried everything, baths, serums, electricity, who found recovery in using T.R.C.'s. (Templeton's Rheumatic Capsules). We have thousands of letters that prove beyond doubt T.R.C.'s to be the most practical and successful Rheumatic remedy sold. At druggists, $1.00 per box. For Free Trial write Templeton, Toronto.

Sold by McDermid & Jury and Payne's Drug Stores. Lakefield, by Tanner Drug Company.

BOUNDARY DISPUTE.

LONDON, Feb. 81.—(Canadian Press).—In connection with the desire of the Government to secure neutral chairman for the commission to settle the boundary between Ulster and the rest of Ireand whose impartiality and judgment shall be a universally recognized suggestion, is made that Sir Robert Borden be asked to accept the position.

DOMESTIC SERVICE IN SKILLED WORK CLASS

LONDON, Feb. 17.— (Canadian Press.)—"When I listen to anti-women members of the House of Commons, I long to go to them as a domestic," declared Lady Astor, M.P., yesterday at a conference on unemployment. She said domestic service was skilled work and the opposite of a degrading position.

STRIKES WORST FEATURE.

OTTAWA, February 17 (Canadian Press). — Reports of the Labour Department show that while unemployment increased in January, there was more time lost through strikes than in either the previous month or the corresponding month of last year.

EXAM. PAPERS STOLEN.

TORONTO, Feb. 17.—(Canadian Press.)—Hon. R. H. Grant, Minister of Agriculture, stated to-day that the Department did not plan any changes in connection with the system of handling examination papers as a result of the finding of Dr. J. H. Putman that matriculation papers had been stolen previous to last summer's examination.

RESUME EVACUATION.

DUBLIN, Feb. 17.—(Canadian Press.)—British military evacuation of Ireland is expected to be resumed to-day, Michael Collins announced. He had a long conference with General Sir Nevil Macready, the British commander, this afternoon, in connection with the evacuation.

Brock's Bird Seed

Every Package of Brock's Bird Seed Contains a Cake of Brock's Bird Treat

If you do not own a copy of Brock's Book on Birds, don't miss this chance to get one.

You will never feel "blue" in a home where a bright, little canary sings his cheery song. Your bird will sing if he is healthy. Proper feed will increase his vigor and improve his voice. Success with birds depends on getting the right kinds of seeds and in proper proportions. Brock's Bird Seed is a perfect bird food. Brock's *makes birds sing;* bird fanciers have used it for 25 years. *Brock's Book on Birds* contains 228 pages, 40 illustrations, explains food, diseases, and treatments. Regular price, 25 cents. As proper feeding and care of birds are vital to success, we want every owner of a canary to have a copy of this book and so make this special offer—Fill out the coupon, enclosing ten cents and we will send you a copy of Brock's Bird Book, also a FREE PACKAGE containing one weeks supply of Brock's Bird Seed, and a Cake of the famous Brock's Bird Treat.

NICHOLSON & BROCK
Market Street, TORONTO, ONT.

Messrs. Nicholson & Brock
107 Market Street
Toronto, Ont.

FREE
SAMPLE COUPON

Dear Sirs:- Please find enclosed 10 cents for Brock's Bird Book. Also pleases send me your FREE PACKAGE containing one week's supply of Brock's Bird Seed, and a cake of the famous Brock's Bird Treat.

Name.....

.....

City..... Prov.....

We Encourage Enterprise

AS an institution that has played a vital part in developing Canadian commerce, this Bank is always ready to assist the financing of sound industrial enterprise. Manufacturers, exporters and importers are invited to consult our local manager.

THE DOMINION BANK

PETERBOROUGH BRANCH,

JOHN CRANE, Manager.

Three Days of Good Music FREE!

IN order that you may actually experience the pleasure of hearing good music whenever you want it, and to give you the opportunity of thoroughly trying the Amberola in your own home *under home conditions*, Mr. Edison has directed us to deliver to you, *at our expense*, an Amberola Phonograph and any twelve records which you may select.

If, after three days, you decide not to keep the instrument, your pleasure will have cost you nothing. But if the Amberola proves itself to be what we claim—*the world's greatest phonograph value*—we will gladly discuss a payment plan to suit your convenience.

Come in today and choose *your* Amberola!

The J. M. Greene Music Co., Ltd.
"The Home of Good Music"
CHARLOTTE ST., PETERBOROUGH

EDISON'S NEW DIAMOND
AMBEROLA

A Shoe Will Last

twice as long if properly Repaired. But, in order that the Shoes may give maximum service, they should be brought to us before the welt is destroyed. Have your Shoes Resoled as soon as a hole appears.

W. PETRIE
WITH J. W. MILLER & SONS
406 GEORGE ST.

The Greatest Medicine in the World, Say Doctors

Worth Millions to Suffering Humanity—Works Wonders on Headaches, Indigestion, Constipation, Rheumatism, Kidney Pains, etc.

Your complexion is not clear, you have pains between the shoulder blades, you are constipated, have no energy, no appetite, headaches, rheumatism, etc. These are all the well-known signs that your Liver is out of order and is not exiting bile into the bowels, thereby causing all these pains and aches.

Doctors will tell you that 90 per cent. of the people who come to them for treatment have trouble due directly to the Liver. It is simple when you stop to think about it. When your Liver becomes inactive and fails to pour bile into the intestines, your system is unable to excrete the waste, then the blood begins to distribute this waste throughout the whole system, striking at the weakest organ. Until this Liver trouble is overcome you cannot expect to have perfect health, and life to you will be a drudgery.

Doctors recommend that you take one Tanated Calomel about 15 minutes before each meal, or you may take two at bedtime, and you will wake up the next morning feeling tip-top. No sedlitz, salts or castor oil are necessary to eliminate the Calomel, as it is self-eliminating.

Tanated Calomel is quickly assimilated by the system, and begins to act soon after taking. It has no bad after-effects, as nausea, sick headaches, griping, etc., but acts very mild and smoothly, causing a natural elimination of the waste poison, making you look and feel bright, alert, vigorous and vivacious again.

Tanated Calomel is sold by F. C. Webber, Charlotte street.

Walter Scanlan

America's Leading Irish Singer

Who sings Irish songs with a real Irish voice, and a million dollar Irish smile! This engaging musical comedy star scores his newest success in

"Irish Eyes"
Saturday
at the
Grand Opera House

The greatness of Walter Scanlan is destined to live forever—for his voice has been Re-Created by the New Edison.

Come in and let us prove to you that a Scanlan Re-Creation by

The New Edison
"The Phonograph with a Soul"

is as fine a musical performance as the living Scanlan himself can give.

We have all his records; also his three greatest hits in Sheet Music, "Kathleen," "Judy" and "My Galway Rose."

The J. M. Greene Music Co.
LIMITED
Home of Good Music - Charlotte St.

Follow the directions on the label and you will use less baking powder and have better baking with

EGG-O Baking Powder

ORDER FROM YOUR NEIGHBORHOOD GROCER 46

HALF MILLION DEAL IN NEW GOLD CAMP.

Development at Elbow Lake, Manitoba, Promised In Spring.

THE PAS, Man., Feb. 18. — By Canadian Press. — Mining deals involving half a million dollars have been consummated here for properties lying in the newly discovered Elbow Lake gold camp, where the Hollinger interest are now working, it became known late to day. Montreal interest are chiefly concerned in the purchase.

According to the terms of the various options taken, the buyers must start development in the spring. This would mean employment for 200 miners and the establishment of numerous camps. This programme would create unprecedented activity in the district.

GIRLS! LEMON JUICE WHITENS RED HANDS

Squeeze the juice of two lemons into a bottle containing three ounces of Orchard White, which any drug store will supply for a few cents, shake well, and you have a quarter-pint of harmless and delightful lemon-bleach lotion to soften and whiten red, rough or chapped hands. This home-made lemon lotion is far superior to glycerin and rose water to smoothen the skin. Famous stage beauties use it to bleach and bring that soft, clear, rosy-white complexion, because it doesn't irritate.

BUDGET IN THREE WEEKS.

TORONTO, February 17 (Canadian Press). — The Budget will be ready for submission to the Legislature in about three weeks, which is the usual time after the opening of Legislature, it was announced from the Provincial Treasurer's Office to-day.

Makes a Family Supply of Cough Remedy

Really better than ready-made cough syrups, and saves about $2. Easily and quickly prepared.

If you combined the curative properties of every known "ready-made" cough remedy, you probably could not get as much real curative power as there is in this simple home-made cough syrup, which is easily prepared in a few minutes.

Get from any druggist 2½ ounces of Pinex, pour it into a 16-oz. bottle and fill the bottle with syrup, using either plain granulated sugar syrup, clarified molasses, honey, or corn syrup, as desired. The result is 16 ounces of really better cough syrup than you could buy ready-made and saves easily $2. Tastes pleasant and never spoils.

This Pinex and Syrup preparation gets right at the cause of a cough and gives almost immediate relief. It loosens the phlegm, stops the nasty throat tickle and heals the sore, irritated membranes so gently and easily that it is really astonishing.

A day's use will usually overcome the ordinary cough and for bronchitis, croup, hoarseness and bronchial asthma, there is nothing better.

Pinex is a most valuable concentrated compound of genuine Norway pine extract, and has been used for generations to break up severe coughs.

To avoid disappointment, ask your druggist for "2½ ounces of Pinex" with full directions, and don't accept anything else. Guaranteed to give absolute satisfaction or money promptly refunded. The Pinex Co., Toronto, Ont.

CHICAGO WHEAT SAGS UNDER HEAVY SELLING.

Downward Foreign Trend Discouraged Possible Purchases.

CHICAGO, February 18. Canadian Press. — The sellers decidedly outnumbered the buyers in the wheat market, most of the time Friday lessened general confidence in higher prices being apparent. The market closed heavy, 1 5-8 to 3 1-2c net lower with May $1.37 1-4 to $1.37 1-2, and July $1.20 5-8 to $1.20 3-4. Corn finished 5-8 to 1 and 1 1-8c down, and oats off 3-4c to 1 1-8c. In provisions the outcome was 10 to 20c advance.

Almost as soon as the wheat market opened prices showed a tendency to decline. Downturns in foreign quotations had a disturbing effect both on owners of wheat and on would be purchasers. It soon become evident that yesterday's persistent efforts to realize on holdings were being contiued by numerous dealers. In some quarters the desire was manifest to let go of May contracts and take July instead in view of unfavorable weather and crop report from the Southwest.

Corn and oats declined with wheat and as a result of reports that the Interstate Commerce Commission disapproved lower freight rates on grain from Minneapolis to the East.

Cattle Prices in Chicago.

CHICAGO, February 17. Canadian Press. — Cattle receipts were 4000; fairly active; generally steady on all classes; top beef steers $9, top yearlings, $8.75; bulk beef steers $ 7to $8, bulk fat stock, $4.25 to $5.75; bulk stockers and feeders $6 to $7; bulk vealers to packers, $10 to $10.75.

Hogs, receipts 32,000; active; opened steady to 10c lower; closed steady to strong with Thursday's average; shipper bought about 8000; holdovers moderate; top $10.40 on 160 to 180 pound hogs; bulk $9.85 to $10.25; pigs 10 to 15c higher; bulk desirable 100 to 120 pounders $9.25 to $9.40; some stronger weights $9.50 to $10.

Sheep receipts 9000; fat lambs strong to 25c higher; fat sheep and feeder lambs firm; fat lambs, top, $15.85; bulk desirable kinds $14.75 to $15.75; good 90 lb. wooled yearlings and twos $13; choice 127 pound shorn ewes $7; top wooled ewes $8; desirable shearing; lambs $13.75.

Winnipeg Cattle Markets.

WINNIPEG, Man., Feb. 18 (Dominion Live Stock Bureau.) Receipts were 145 cattle, 38 hogs, 95 lambs.

The hog market remained firm at $12.50 for selects.

Good lambs sold strong at $9.75.

EGG PRICES EASIER.

OTTAWA, Feb. 18. Dominion Live Stock Branch.—On the present basis of cost fresh can be laid down here around 42c. In sympathy with such prices our markets are inclined to be easier. It is reported that the present cold spell is having the effect of slightly curtailing receipts.

Toronto unchanged.

Montreal steady, prices irregular; specials 50c, candled 48c, straight gathered, 46 to 48c. Dealers report buying Ontario country points 40 to 44c f.o.b.

STERLING RATES.

MONTREAL, Feb. 17. — Sterling exchange rates were quoted here today: Sterling demand 4.5117; cables, 4.5155.

PROBABILITIES.

Fresh south and south-west winds, snow flurries in some localities, but mostly fair and much milder.

CARL AHRENS IS NOT GUILTY

This Was Verdict of Jury Last Night at Five After Eight-The Prisoner Discharged.

KITCHENER, Feb. 18.—(Canadian Press).—Carl Ahrens was last night found not guilty of the murder of his wife by drowning in the Grand River, and was discharged by Mr. Justice Latchford. The jury returned its verdict at five minutes after eight o'clock.

Justice Latchford, addressing Ahrens, said: "You and you alone know whether you murdered your wife or not. If you are innocent you have the satisfaction of knowing it. If you are guilty, I am sorry, because I feel that in the most joyous moments when loving eyes look into loving eyes, a face will arise before you and come in between such pleasure.

BAD LITERATURE.

MONTREAL, Feb. 18.—(Canadian Press). — Declaring that he "doubted much" cry "better movie than bar," Dr. J. Gordon Lang, McGill University, delivered an attack upon popular magazines and newspapers which, he asserted, were destroying taste for good literature on this continent, in addressing the Principals' and Teachers' Association here last night.

ENDORSED CRERAR.

REGINA, Feb. 18. — (Canadian Press). — Hon. T. A. Crerar was unanimously endorsed leader of the Progressive party by delegates to the annual convention of Saskatchewan Grain Growers' Association, which concluded their twenty-first annual gathering here last night. The convention was notable for its decision to participate in Provincial politics.

DAYLIGHT SAVING.

Railways Appeal to Municipalities To Adopt Same Period.

MONTREAL, Feb. 17. —(Canadian Press.) — To those rities and towns which intend to adopt daylight saving time this summer, the Railway Association of Canada is appealing for uniformity. It is pointed out by C. P. Riddell, general secretary of the association, that the railway time-tables will have to be revised in spring and autumn to meet the different needs of summer and winter traffic and "we are, therefore, suggesting to the municipal authorities that wherever they adopt daylight saving this year, it should start on the same day and on the same day as those on which the summer train schedule begins and ends, that is, on the first hour of Sunday nearest May 1 and the first hour of Sunday nearest October 1, respectively. "Trains will continue to run on ordinary sun time except where suburban services running in and out of cities that have adopted daylight saving may be adjusted to the convenience of the public in such districts."

HAVELOCK PERSONALS

Mrs. Lamey, of Hastings, is the guest of her sister, Mrs. Albert Armstrong.

Mr. and Mrs. Penrose and daughter were the guests of the latter's sister, Mrs. Gray, of Trenton.

Mrs. Frank Raddon, of Norwood, spent Tuesday last in town.

Mrs. A. Peeling left this week for New York, to meet her husband, who is returning from California.

AUCTION SALE.

Unreserved Auction Sale of Farm Stock and Implements will be held at the farm of Mr. A. E. Parberry, at Lock 2, on River Road, one mile from Lakefield, on Friday, February 24th. next. Sale without reserve. R. H. Alford, Auctioneer. 3d-18-20-22

HAPPENINGS IN NORWOOD

(Continued from Page)

ture Mrs. McDonald accompanied him to the city to be there for the opening.

Mr. and Mrs. Geo. Rogers moved this week to the farm lately occupied by Mr. Reichard Andrews.

Mr. and Mrs. Ed. Scott are returning to their farm in Asphodel this week. Mr. and Mrs. Scott have been living at Stoney Lake for the last four or five years. Before moving back they were presented with two chairs by their neighbors.

Miss Mary Haig of Havelock was a guest this week of Mrs. Frank Bedore, Belmont street.

Mrs. Cooper and children are visiting friends near Hastings.

Mr. and Mrs. Herb. McKay and daughter of Otonabee visited friends in the village the first of the week.

Rev. Mr. Stanley and Mrs. Stanley of Havelock were recent guests of friends in town.

Miss Shields of Toronto is the guest of Miss Alethea Duffield.

ITALY IRRITATED BY THE FIUME GOVERNMENT.

Martial Law Temporarily Imposed Because of Unrest.

ROME, Feb. 18.—(Canadian Press).—There is much unrest at Fiume, with the Fascisti and the adherents of the Government of President Zanella opposing each other. General Spreafico, commanding an Italian brigade which is occupying territory south of Fiume ceded to the Jugo-Slave by the Treaty of Rapallo, has sent a company of troops to seize police headquarters in Fiume and restore calm. All the Zenella detectives and police have been relieved of duty and their functions until further orders will be performed by carabineers and General Spreafico's troops.

Zanella, who was elected President of Fiume last April, recently discharged more than 150 Italians acting as detectives in Fiume. This action antagonized the Italian Nationalist parties, who desire the reinstatement of the men.

The Rome press is incensed against President Zanella on account of what they regard as his "anti-Italian tendencies." The newspapers argue that the Fiume Government is able to exist only with the support of the Italian Government.

BEST COUGH MIXTURE IS HOME MADE

Acts With Speed—Loosens the Phelgm—Stops Irritation and Coughing Ceases

Fine for Chest Too and Is Cheaply Made at Home

When you make, in two minutes, a world beating remedy that acts directly on the membrane and often overnight causes stubborn coughs and even hard chest colds to disappear, why trifle with things that will probably disappoint.

Hawking and snuffling and also soreness of the mucous membrane go and you will feel fine in almost no time.

Just get one ounce of Parmint (double strength) add to it a little sugar and enough hot water to make a half a pint and you've got an inexpensive remedy better than you can buy ready mixed.

Its soothing, healing action on the membrane is the reason so many people use it for Catarrh and acute nasal colds.

RUM-RUNNER MADE A SAFE LANDING

DETROIT, Feb. 18. — (Canadian Press).—After a day spent in dodging ice floes in Detroit River, and in attempting to evade Customs offices on both sides of the stream, a rum-runner who left Canada on Thursday night with a motor boat load of beer, was reported last night to have made a safe landing on the United States side of the border. He had a permit to take the cargo out of Canada, but he could not land in the United States and avoid arrest if seen, and he could not return to Canada. It is said he made the landing under cover of darkness.

CAUGHT IN BELT—DEAD.

OTTAWA, Feb. 17, Canadian Press —Wilfrid Theoret, of Hull, an em- Foundry who was seriously injured ployee of the Hull Iron and Steel when caught in a belt in the foundry yesterday, died in the hospital today.

Theoret's left arm had been terribly mangled and his head crushed.

An inquest will be held to-night.

STORMY WEATHER HARD ON BABY

The stormy, blustery weather which we have during February and March is extremely hard on children. Conditions make it necessary for the mother to keep them in the house. They are often confined to overheated, badly ventilated rooms and catch colds which rack their whole system. To guard against this a box of Baby's Own Tablets should be kept in the house and an occasional dose given the baby to keep its stomach and bowels working regularly. This will not fail to break up colds and keep the health of the baby in good condition till the brighter days come along. The Tablets are sold by medicine dealers or by mail at 25 cents a box from The Dr. Williams' Medicine Co., Brockville, Ont.

WHERE TO WORSHIP TO-MORROW

PRESBYTERIAN CHURCHES

ST. PAUL'S
REV. ROBERT POGUE, Minister.

Corner of Water and Murray Streets

11 a.m.—Morning Worship—REV. J. C. ROBERTSON, D.D., of Toronto, Will Preach.
Solo—"Leave It With Me" ..... Ellis
Mrs. Wells.
Anthem—"Turn Thy Face from My Sins" ..... Attwood
3 p.m.—Sabbath School and Bible Classes.
7 p.m.—Evening Worship—THE MINISTER Will Preach.
Subject—"HOW SHALL WE THINK OF JESUS CHRIST?"
Anthem—"I Lay My Sins on Jesus" ..... Hawley
Anthem—"O Be Joyful in the Lord" ..... Bassford
MR. MARTIN CHENHALL, A.R.C.O., Organist and Choir Leader

ST. ANDREW'S
James Rollins, B.A. Minister

Cor. BROCK & RUBIDGE STS. 11 A.M. AND 7 P.M.
Morning Worship—REV. C. A. MEYERS, M.A., Toronto.
Evening Worship—A Service of
SACRED SONG
"Holy, Holy" (Sanctus) ..... Gounod
Mr. Humpage and Choir.
Solo—"Hear My Cry, O Lord" ..... Wooler
Miss Ina Allen.
Duet—"The Lord is My Light" ..... Buck
Mr. and Mrs. Park.
Quartette (Selected) .....
The Imperial Male Quartette.
Anthem (Unaccompanied)—"Heart Be Still" ..... Warren

KNOX
REV. JAS. A. MACKENZIE, MINISTER.

CORNER RUBIDGE AND WOLFE.
Services—11 a.m., 7 p.m. — Sunday School at 3 p.m.
Morning Service:
REV. ROBERT POGUE WILL PREACH
Evening Service: Rev. J. C. ROBERTSON, D.D.
Of the Sunday School Board of the Presbyterian Church, will give an address on
"IMPRESSIONS OF THE ORIENT"
ILLUSTRATED BY LANTERN SLIDES
MR. F. E. WALDEN, Organist and Choir Leader
SEATS FREE GOOD MUSIC STRANGERS WELCOME

GEORGE ST. METHODIST CHURCH
Rev. W. H. Young, M.A., B.D., Pastor

11 a.m. Rev. T. A. Halpenny, B.A.
OF TORONTO
7 p.m. The Pastor Will Preach.
"Some Modern Religious Movements.
5.—"The Answer"
A HEARTY WELCOME FOR ALL

Trinity Church
Rev. F. E. MALOTT, B.A., B.D., Pastor

11 a.m. The Sacred Name.
3 p.m. S.S. Rally—Rev. T. A. Halpenny, B.A.
7 p.m. Sermon to Young People.
REV. MANSON DOYLE, B.A.
THE PASTOR WILL PREACH IN THE MORNING.
MRS. KING, Soloist. MISS PALMER, Violinist.
GEORGE H. KING, Organist and Choirmaster.
A Welcome is Extended To All

Murray Street Baptist Church
REV. J. R. WEBB, Pastor

11 a.m. The Pastor will Preach.
7 p.m. Dr. Meyers of Toronto.
Everyone interested in Young People and Sunday School Work is invited to hear Dr. Meyers.

GOSPEL HALL
Sunday 11 a.m. Worship. 3 p.m. Sunday School
7 p.m. Another Song Evening
Mr. T. B. BODALEY Of Central Africa will give a TALK and Illustrate by slides on TUESDAY NIGHT. COME.

STOLE HUGE SAFE TO GET CONTENTS.

No Proof Shown Against Suspects In Montreal Exploit.

MONTREAL, Feb. 18. Canadian Press. — Five hundred pounds of solid steel in the form of a safe was transported with extreme labor, but without permision of the owner from the premises of James Hodge, machinery artist at 88A Inspector street, on the night of December 11th last. In the same was the sum of $1500 in bills, $20 in gold and $600 worth of jewelry. Accounts of this exploit were heard in the enquete court here on Friday afternoon when Joe Seager and Guy Wales appeared charged with the theft of the safe, but after evidence had been heard no proof was shown that accused were connected with the robbery and the case was remaned to Feb. 22 for argument by counsel for defence and prosecution.

WEST BRIGHTENED BY HIGHER WHEAT PRICES.

Trade Conditions on Up-grade But Progress is Slow.

WINNIPEG, Man., Feb. 18. — (Canadian Press.)—Trade conditions throughout Canada continue on the upgrade, although at present, slowly. The upward tendency of grain prices is creating an optimistic feeling in the west, wholesalers report, and cannot but have a beneficial effect on business this spring, states the weekly trade report of the Canadian Creditmen's Trust Association. Eastern reports, including those from Montreal, Toronto and Quebec, state that manufacturers and wholesalers find orders on the increase, this being so in many lines which for some months past have been quiet.

Retail trade in the larger cities is about the same, more improvement being shown in orders from outlying parts.

Winnipeg wholesalers report business conditions brighter for the spring than was anticipated. Stocking orders are coming forward in several lines. Retailers report business more satisfactory. Assignments are on the decrease.

Vancouver and British Columbia generally report as follows:

Wholesale trade, dry goods fair, no decided improvement in logging business but prospects good. Hardware lines not moving very fast. Grocery trade for January reported much better than in January 1921. Retail trade —dry goods retailers report business quiet but slight improvement this month. Hardware lines selling hand to mouth. Grocery trade somewhat quiet, but country trade needs looking up. Collections poor, especially in fruit districts as the farmers have not yet received their returns. Grocery collections better.

KILLED BY AUTOMOBILE DRIVER MADE ESCAPE

WINNIPEG, Man., Feb. 18.—(Canadian Press.)— Geo. Williams, 50, a Canadian Pacific Railway workman, died Friday from injuries received Thursday night when he was knocked down by a speeding automobilist. Police are now searching for the driver, who did not stop to render aid to the victim, or report. This is the second tragedy of the kind within the past two months here.

PAPERS CONFISCATED.

CORK, February 17 (Canadian Press). — When the Dublin train arrived here to-day, armed men seized all copies of the Irish Independent and Freeman's Journal.

ANGLICAN

ST. JOHN'S CHURCH
REV. R. C. BLAGRAVE, D.D., Vicar
R. J. Davey, Organist.

8.30 a.m., Holy Communion.
11 a.m., Morning Prayer.
"Lines of Social Effort.'
11 a.m., Morning Prayer, "Symptoms of Religious Life."
3 p.m., Sunday school and Bible Classes.
7 p.m., Evensong.
"A Social Program."
This is Social Service Sunday.

ALL SAINTS' CHURCH
Corner Rubidge and Sherbrooke.
REV. R. B. GRODE, M.A., RECTOR

SERVICES—
11 a.m., Morning service.
THE VEN. ARCHDEACON DAVIDSON.
7 p.m., Evening service.
Preacher, THE RECTOR.
Third sermon in a series on "The Gist of the Books.' Subject "Leviticus."

ST. GEORGE'S CHURCH.
South Peterborough — George and Braidwood.

Rev. W. R. Courage, Rector.
11 a.m., Holy Communion.
Sunday School, 3 p.m.
7 p.m., Evensong.
Archdeacon Davidson will preach in the evening.

WILL APPEAR TOGETHER.

KINGSTON, Feb. 18.—It is quite probable that Fred Bryant who, with the Upton Brothers, Sherwood and Erwood, is charged with the murder of Constable Beard of Napanee, will also be tried in Kingston. In the case of the Upton Brothers, Mr. Justice Rose has given judgment transferring the place of trial from Napanee to Kingston. The place of trial of Bryant was not ordered changed because no application had been made for a change.

COULDN'T DO HOUSEWORK HEART WAS SO BAD

Many women get weak and run down and unable to look after their household duties owing to the heart action becoming impaired or the nervous system unstrung.

Nature intended women to be strong, healthy and happy instead of sick and wretched. But how can a woman be strong and healthy when day in and day out she has to go through the same routine of work sweeping, dusting, cooking, washing, etc. Is it any wonder that the heart becomes effected and nervous, has hot flushes, faint and dizzy spells, smothering and sinking spells and can't sleep at night.

MILBURN'S HEART AND NERVE PILLS

are the best remedy to tone up the system and strengthen the weakened organs.

Mrs. Daniel Bezanson, Loganville, N.S., writes:—"As I was troubled with a weak heart for nearly two years I am writing to tell you what your great remedy, Milburn's Heart and Nerve Pills, has done for me.

"My heart was so bad at night I could not sleep, I would take smothering spells, and was so weak I could not do my housework. I tried two doctors, but no results. A friend advised me to try your pills. I used six boxes and am completely relieved. I think they are the best remedy for heart trouble there is."

Price, 50c. a box at all dealers, or mailed direct on receipt of price by The T. Milburn Co., Limited, Toronto, Ont.

ST. LUKE'S CHURCH
Ashburnham—Peterboro East.
REV. GEO. J. BOUSFIELD, B. A. RECTOR.

Services at 8 a.m., 11 a.m., and 7 p.m.,
Sunday school and Bible Classes at 3 p.m.
Holy Baptism—by appointment.

MARK STREET METHODIST
Mark Street—East City.
Rev. G. E. Ress.

11 a.m., Morning services.
Subject, "The Church Triumphant."
2:30 p.m., Sabbath School.
7 p.m., Evening service.
"The Message winged with Authority."
Victor Boorman, choir leader.

ST. JAMES' CHURCH.
Rev. J. F. Chapman, B. A., Pastor.

11 a.m., Morning Worship.
Rev. Mr. Doyle, B.A.
2.30 p.m., Open session: of S. S.
7 p.m., Rev. Mr. Halpenny, B.A.
A. Nicholls, organist.

PARK ST. BAPTIST CHURCH.
Pastor, Rev. W. E. Morrow, B.A.
188 Stewart street. 'Phone 1759W.

11 a.m., Dr. Hayward, B.D., will preach.
3 p.m., Sunday School.
7 p.m., The pastor will preach
Subject, "Daniel in Den of Lions."
—Fifth of Series.
Baptismal service to follow.

Interdenominational
BETHANY TABERNACLE.

The pastor will preach at both services.
Special messages to meet your special need.
Nothing exalted but Christ.
Nothing condemned but sin.
Special prayer hour, 6.30 to 7 p.m.

THE INTERNATIONAL BIBLE STUDENTS
Meet in their hall over Nugent's drug store Sunday evening at 7, and Wednesday and Friday evenings at 8.

ROMAN CATHOLIC
ST. PETER'S CATHEDRAL.

There will be three masses celebrated. Low masses at 8 a.m., and 9:15 a.m., High Masses at 10.30 a.m. At 7 p.m., Vespers and sermon.

MISCELLANEOUS

SALVATION ARMY TEMPLE.
223 Simcoe Street.

Adjutant and Mrs. Bunton, C.O's.
7 a.m., Kneedrill.
11 a.m., Holiness Meeting.
3 p.m., Praise Meeting.
7 p.m., Grand Salvation Meeting.
Band and Songsters in attendance.
Come to the People's Church, free to all.

TRUTH MISSION
Near the Corner of Hunter and Water Streets.

REV. DAVID McKEE, PASTOR.
Mission School, 9.45 a.m.
Morning service, 11 a.m.
Subject, "The Paths of Righteousness."
Evening service, 7 p.m.
Subject, "Walking with God."

FREE METHODISTS.
(Aylmer Street, between Charlotte and King Streets.)
(B. Reid, Pastor.)

7 a.m., Prayer meeting.
9.45 a.m., Sabbath School.
11 a.m., Preaching.
7 p.m., Preaching.
Prayer meeting at 7.45 p.m. Tuesday and Friday. Everybody welcome.

ASSEMBLY HALL.
George St., First Floor Old Opera House Building.

"Christians gathered unto the Name of the Lord Jesus Christ."
Sunday School at 9.45 a.m.
Breaking of bread, at 11 a.m.
Gospel meeting at 7 p.m.
"While we were yet sinners Christ died for us."—Romans 5:8.
Welcome to all.

LAKEFIELD
ANGLICAN.

Sunday Visitors to Lakefield cordially invited to services at
ST. JOHN'S CHURCH.
8 a.m., Holy Communion.
11 a.m., Matins and sermon.
7 p.m., Evensong and sermon.
Rector: Rev. Frank Vipond.
11 a.m., and 7 p.m.
Worshippers may park their cars in the church grounds during service.

Milk Is Health Insurance

The fact that milk is priceless not only in a body-building sense, but also is the prime energy-maker, the miraculous cure of pellagra, beri-beri, rickets, sore eyes, and is indispensable in the cure of tuberculosis, rheumatism, neuritis and similar blood and nerve diseases, proves to us that its increased daily use in every family should be a matter of mere common sense—the cheapest and safest health insurance known.

Milk is Nature's food for the young. The mother who does not give her children plenty of good milk is depriving them of the one food that Nature has prepared for them.

We live and learn—and in no way is this more striking than the change in our viewpoint of certain foods, in the light of constantly increasing facts concerning them.

Pasteurizing Milk a Life Saving Measure

We know from sad experience attested to by statistics gathered in every large city, that the infant mortality rate has been enormous wherever raw milk as commonly sold has been used. We have come to know that pasteurization is a life-saving measure in so far as concerns infants and children who depend upon milk as their chief food. Everywhere the introduction of pasteurization has resulted in an almost immediate and most striking reduction in the infant mortality rate.

PETERBORO MILK PRODUCTS, Ltd.
377 AYLMER STREET, PETERBOROUGH, ONT. PHONE 1900

WONDERFUL LOW PRICES IN
NEW FURNITURE
For the Dining Room, Sitting Room, Bedroom, Hall and Kitchen.
Brass and Iron Bedsteads, Bed Springs, Mattresses, Pillows, Children's Cribs, &c
New Department just opened out in our Store. Goods all new and latest design. Cut to Bargain Prices
M. FINE - 427 George St.

Green Tea Drinkers

TRY A PACKET OF—

"SALADA"

Natural Leaf Green Tea. It's strength Flavour and Economy in use will prove a revelation.

H368

In Sealed Packets Only — At All Grocers.

Women's Page

BY JEANETTE

This Department will be presented twice a week for the benefit of those interested in this phase of local activity. It will be conducted by Miss Kathleen McCarthy.
Articles of a social or general nature are always welcome, providing they are brief. Address all communications, such as personals and other social items, to the Society Editor of the Examiner, or Telephone 1600.

Quiet Sunday Afternoons in the Public Library Are Appreciated

Attendance by Young Men and Women Growing — Spend Pleasant Hours with Literary Friends

An interesting report on attendance at the Sunday opening of the Public Library was presented by different ladies at the Local Council of Women meeting this week. Last Sunday, there was a total attendance of 43, of whom a number were young men.

One gentleman who attends regularly gives as a reason the fact that his home, with its crowd of young people, is not as quiet a reading place as the Library; there are women who come here and read for hours at a time, in the pleasant, warm room, but the majority seem to be young men who, presumably, find this somewhat of a refuge on a Sunday afternoon, instead of loneliness in partially-warmed small rooms or idle wandering about deserted streets. This is the class that the women wished to benefit to some extent, and they are feeling encouraged over the increased attendance. One friendly lady who spoke to a number of the young men on a certain Sunday discovered that most of them were from out of town, with no other place of harborage except their room, who welcomed the advantages of the quiet library.

Due Women's Council

Kitchener having recently opened its library reading-room in the same way on Sunday afternoons one member remarked that the Toronto papers had acclaimed it as the pioneer in this idea, but another countered with the assertion that Peterborough some months ago had been hailed in the same way, so the case is about even. However, our city can claim, through the thoughtfulness of its Women's Council, the premier place in regard to this innovation.

Three Hundred Canadian Teachers Will Go to Europe in the Summer

Trip To Be Again Personally Conducted by Major Fred A. Ney of Winnipeg

Major Fred A. N—, of Winnipeg founder and honorary organizer of the Overseas Educatonal League, more popularly known as the "Hands-Across-the-Sea" League, and general secretary of the National Council of Education in Canada, will again personally conduct a party of Canadian teachers to Europe this summer. The party will number over three hundred, and will be specially interesting as the government of New Zeaand and Australia will send large delegations of teachers for the first time. This will give them an opportunity for constant association with the Canadian teachers and for an exchange of ideas along educational lines.

The Canadian teachers, under the auspices of the Overseas Educational League, were directly in charge of Major Ney when they made the official visit to Great Britain and the battle-fields of France and Flanders last summer. They left Montreal on July 2 and returned to Canada from Antwerp at the end of August.

The Real Motive

Major Ney, explaining the real motive of these visits abroad, said: "The answer is simple. I am one of those who believe that in understanding there is strength, that the real cords which unite the Anglo-Saxon race are those of sentiment. To keep alive this sentiment we must know and understand each other. . . . We get to know the Englishman as he is at home, and the visits of our teachers to France were productive of much good. . . . They saw the effects of enemy aggression, they were impressed with the extreme cordiality of the French people for Canada. in Canada, we are two races but one people. We are a new country with a small population, contending with the great spaces. It is natural, therefore, that we should look to the older countries for guidance and inspiration. This we find in Great Britain and France, the mother countries of the two great sectons of the Canadian people. We believe that we have a destiny to fulfil and that in the great task ahead of us the greatest factor in the building up of the national fabric is—the teacher. That is why we send our teachers abroad; for it is they who are charged with the training of the new generation, a generation which must be full of understanding and sympathy if the years they serve are to be years of world peace and progress."

Wards of Barnardo's Homes Well Trained

At the recent meeting of the Provincial Chapter I.O.D.E. in Brantford, an interesting and informative address was given on the subject of Dr. Barnardo's Homes in Canada.

"Since the fate of 'Little Carrots,' who was turned away because a Barnardo home was too full for another inmate, and was found a week later frozen to death, no laddies had been turned away from the door." There were now 13,000 Barnardo children under care and 11,000 boys from the Barnardo homes were in the war. The speaker asked that some resolution be passed by the Order for support in this work, saying that 30,000 boys and girls in Canada were products of the homes and the government had testified that there were no better trained children in the Dominion. Dr. Barnardo was known as the "man with a lantern," because for forty years he went out every night with a lantern and a big stick looking for deserted children. At his death, because they had come to know him, every cabbie in London tied his whip with crepe.

A standing unanimous vote of endorsation was passed whereby the chapters would be permitted to take up the work.

CEREALS.

Left over cereals can be used very nicely in griddle cakes. Rolled oats can even eb used in cookies and small cakes.

For Mid-Summer Wear

(BY MARIAN HALE)

NEW YORK, Feb. 18.—There is an air of quaintness about the frocks which are being shown for mid-summer wear. A trifle longer and a bit more full as to skirt, with snug little bodices, they hark back to the period of small waists, hips and the like.

The lattice trimming which one finds on some of the newest gowns tends to heighten the effect of old-fashioned daintiness.

This Claire gown combines black canton crepe with soft mauve chiffon touched with bits of silver ribbon.

The mauve chiffon, which is visible below the lattice scalloning at the hem line of the skirt, is a complete petticoat fastened to the dress at the belt. The petticoat in its most modern version is a slim sheath of soft material which is really a part of the gown, being fastened with the skirt at the waist line.

The hat, worn with the frock, also a Claire model, is of lavender tagel heavily sashed with lavender taffeta.

MEN RETALIATE

Dear MissM cCarthy,

I want to say how much I like your woman's page. It has something besides dress in it, viz: Brains. Men are getting very rude nowadays. I want to write to you about it They say that we want to spank everybody and put them to bed, and that about another year or two of what they have been getting of late will do. They say that we claimed the franchise because it was our right, and then we started in to prohibit men, regardless of their rights. It is making a great difference in our lives already. Many men used to do nice things for us because they were ashamed, but now they tell us to our faces that they are doing to us what we did to them, and as they have control over a home they are making it awful disagreeable

The National Council of Women are petitioning the Parliament to make husbands give their wives one-half of their income, and my husband says for me to go out like him and work and he'll take half my income. He says we are just a lot of thoughtless, stupid children. Now that is not nice, is it, Miss McCarthy? And if they "put the prohibition clamps on us" in our schools, where we have teachers who are responsible for our moral and religious welfare, what'll we do? I thought prohibition a good thing but if it is going to be applied to what we women don't want it isn't going to suit at all. Men are getting cruel since prohibition and keep saying that they too will show us what is good for us.

LILY.

Little Dumpling Girl the Original Flapper

The term "flapper" so commonly used nowadays to describe a girl of certain type and age originated with a story entitled "Bunker Bean," published twelve years ago, in which Harry Leon Wilson, the author, called the little dumpling girl to whom the hero found himself married, the "Flapper."

The name caught on slowly at first, though used by joke writers, on the vaudeville stage and in short story magazines. Its use became general with a rush about a year ago, perhaps because short skirts and bobbed hair seemed to increase the tribe of "flapper" types.

When asked recently why he called his Bunker Bean girl a flapper, Mr. Wilson said he didn't exactly know. "I heard the term first in England, I believe," he said. "Over there fifteen years ago the little, plump chorus girl was called a flapper. Later England dropped the word and called her a 'pony,' as she is still known. But 'flapper' originated, I believe, in the English chorus."

Promising Careers of "Barnardo" Boys

"Ups and Downs," the official organ of Dr. Barnardo's Homes, contains some bright little notations on the adventures and careers of boys who were brought up by the Homes. The column entitled, "Personal Jottings," says:

"Workers in the Barnardo organization constantly need to remind themselves, 'Be not weary in well-doing,' especially when the 'incorrigible' so-called, keeps adding to their burdens. Experience teaches patience and perseverance and the exercise of faith that the good to be found in the worst will eventually predominate." The story of one of those boys who earned the unenviable title of 'incorrigible,' and then made good, records a military service which was accorded the Military Medal, and the Belgian and French Croix de Guerre. This young man is now writing a book entitled, "Just a Home Boy," inspired by his own experiences.

Another "owns his own farm and blacksmith business"; another is in the United States Marine Department; two are in training at the Bible College in Toronto; one is Chief of Police in an important district, many are doing well on farms.

Reports on the boys visited are mostly in an optimistic strain. One says: "James was picking apples at a neighboring farm and had not whistled during picking." And Emily wants to have her hair bobbed, "like all the other girls." Rose Vine says: "I hope all the boys and girls like Canada as well as I do. If anybody asked me if I wanted to go back to England I would say 'no'. If they are good boys and girls, they should do well in this fair country."

THE "LIFTUP"
(Patented)

ALL BIAS FILLED CORSETS are designed in conformity with the science of Anatomy.
The "LIFTUP" a patented invention with non-slip elastic inside belt, gently supports the abdomen and is very beneficial for use after an operation involving an abdominal incision. Most effective in relieving those physical ailments from which many women suffer.

WRITE for useful hints on fitting and self-measurement. FREE.
The genuine patented "LIFTUP" is a BIAS CORSET made only by
BIAS CORSETS LIMITED
46 BRITTAIN STREET
TORONTO
DEPT. R PHONE MAIN 3700

BIAS FILLED CORSETS

MEAT CROQUETTES.

In making croquettes you should generally use equal amounts of white sauce and meat. Less will be needed if meat is used. If dry, more sauce may be used. Meat should be chopped fine, seasoned rather highly, then moistened with sauce as soft as can be handled. Let chill thoroughly on flat dish, then divide evenly into separate portions, allowing two tablespoonfuls for each croquette. Shape into balls, cylinders, cones, or any desired shape. Roll and sift dry crumbs, beat egg with one tablespoon water. Roll croquettes in crumbs, dip in egg, again roll in crumbs, and fry in deep fat till light brown in colour. Drain on soft paper. They may be served with sauce.

Any meat or combination of meats may be used. Fish, eggs, and macaroni may be used in the same way. Seasoning may be onion, parsley, celery, salt. Lemon juice combines well with fish or chicken.

SAUSAGE ROLLS.

A regular baking powder biscuit dough is used for the rolls. It should be rolled to one-fourth inch thickness and cut into oblongs three inches long and two inches wide. In the meantime cook the sausage in a frying pan until tender, but not crisp. Roll one sausage in each piece of dough. Press sides together, leaving the ends open.

Lay in a greased pan, with the whole side up. Brush the surface of each roll with milk and bake in a hot oven for fifteen minutes.

Serve on a hot platter surrounded with white sauce, to which peas, carrots, or other vegetable may be added if desired. Garnish with parsley.

ALMOND FRITTERS.

Boil and mash four good-sized almonds, chopped fine; one tablespoon of butter, two tablespoons of sugar, one teaspoon of salt, and the well-beaten yolks of four eggs. After mixing thoroughly, form into fritters. Roll them in one tablespoon of flour and four tablespoons of bread crumbs mixed together, and fry in oil.

TO-DAY'S FASHIONS

GIRL'S FROCK

The puffy sleeve and gathered tucker are points to be considered in this frock which has chosen the straight and simple silhouette so becoming to the early teens. Navy tricotine was used for the frock proper, with henna red crepe de chine—braided in beige and blue silk—for sleeves and tucker.

Goloshes For Women Sensible Innovation

Those people who regard goloshes with a speculative eye and wonder just why they are so popular, should remember that all things have a reaction. The girl who has shaken and shivered for the last few years in zero weather with low pumps, no rubbers, and silk stockings, might reasonably be supposed to welcome with a glad rush the edict that says she may clothe her feet in warm felt coverings and still be fashionable.

Of course, it is hard to explain the 'unbuttoned' variety of goloshes. It looks as if it is one of those things that can't be explained at all, unless one is willing to accept the theory of the man who said they were the last effort of the 'flapper' to draw attention to those "stems of her being" as Cora Harris so poetically describes them, which have become such a common and everyday spectacle on the streets since the short skirt first made its appearance.

However, just to balance up the sensible goloshes which keep the feet warm we have our cold hands this year. No muffs! is the mandate, and therefore we tuck our chilly gloved fingers up our coat sleeves and bear the frost bites with calm faces, while cosy, comfortable muffs of all sorts lie on closet shelves at home.

It's just the same idea that used to make us cover up every vestige of our slowly-yellowing necks with high, stiffly-boned collars, while our ears stood forth boldly and unblushingly beneath 'ratted' pompadours, or that, in later times, covered up these adjuncts to the profile, and exposes all of our arms and necks.

He Can Now Use His Arm Freely

WHY MIKEL NIELSON PRAISES DODD'S KIDNEY PILLS.

British Columbia Man Finds That Sound Kidneys Make a Healthy Body by Using Dodd's Kidney Pills.

Winlaw, B.C., Feb. 17.—(Special)—"Yes, I must say I found great benefit from the use of Dodd's Kidney Pills", says Mr. Mikel Nielson, a well-known resident of this place.

"When I came here I could not use my arm. Since using Dodd's Kidney Pills I can use my arm quite freely. I can recommend Dodd's Kidney Pills."

That Mr. Neilson's trouble was caused by disordered or diseased kidneys is evidenced by the relief that he got from the use of Dodd's Kidney Pills. They are purely and simply a kidney remedy. They put the kidneys in shape to strain all the impurities, all the seeds of disease out of the blood.

Diseased kidneys are the cause of a great majority of the ills to which the human body is heir. Sound kidneys are an insurance against sickness.

Ask your neighbors if Dodd's Kidney Pills do not make sound kidneys.

They Are Canadians If Born in Canada

At the Brantford meeting of the I.O.D.E. in January, an interesting discussion arose over the question of allowing children of foreign-born parents admission to children's chapters. This policy was favored by many speakers, the contention being that it was part of the work of the "Canadianization" of such people, and was a case of extending them the welcome hand. It was pointed out that these children were Canadians if born here until they reached the age of 21, at any rate. A resolution was passed recommending that such children be admitted.

The Best Results are Obtained by Using

Baker's Chocolate

(Blue Wrapper, Yellow Label)

In making Cakes, Pies, Pudding, Frosting, Ice Cream, Sauces, Fudges, Hot and Cold Drinks

For more than 140 years this chocolate has been the standard for purity, delicacy of flavor, and uniform quality.

IT IS THOROUGHLY RELIABLE

57 Highest Awards in Europe and America

The trade-mark "La Belle Chocolatiere" on every genuine package

REGISTERED TRADE-MARK

MADE IN CANADA BY

WALTER BAKER & CO. LTD.

Established 1780

MONTREAL, CAN. DORCHESTER, MASS.

Booklet of Choice Recipes sent Free

For Women

Paris favors the high collar for the street.

The scarf sleeve is gaining in popularity.

Tricornes are gaining in favor now that black satin hats are worn.

Ratine, eponge and fabrics with a soft spongy surface are leading for spring.

Black bracelets are a smart accessory, especially with the brief sleeves the younger set is wearing.

Buttons are used conservatively, in nearly every instance with new colord buttons maching cloth and trims.

Occasionally one sees old-fashioned rose designs in beads on milady's bag. Bags of such a type are usually found in the more conventional shapes though occasionally theer are odd fasteners.

A skilful use of lace is noted in a straightline frock with cascades of the lace from shoulder to waistline, and again from waist to hem, where sash ends of chiffon in a contrasting color are interesting touches. Gray and black lace are both used to good effect in this style.

A SAVING BUY.

By purchasing dried peas and lima beans insteadof the canned variety you secure twice the amount for half the money and they are just as good for soups and purees. The lima beans, if rightly cooked and seasoned, are quite as appetizing as the canned. Another point of economy to consider is that one cup of dried peas or beans will go as far as tow cups of canned peas or beans.

DRESS TO SUIT WORK.

While housecleaning, dress appropriately for the work. Some housekeepers wear a divided skirt or bloomers made of four widths of heavy dark skirting. These are gathered into bands and buttoned about the ankles and waist.

Pull the sleeves up as far as you want them to go and put elastic bands on the arms over the sleeves. Trim the fingernails as short as can be borne with comfort. This prevents their being broken or torn when obliged to work without gloves. Wear a dust cap, a big apron and loose gloves.

CREPE CAPES.

Canton crepe, usually in black, is being fashioned into the smartest caeps for summer wear. Occasionally a thin line of monkey fur bands the edges or heavy crepe roses give weight to the garment.

BEAUTY OF THE SKIN

Is the natural desire of every woman, and is obtainable by the use of Dr. Chase's Ointment. Pimples, blackheads, roughness and redness of the skin, irritation and eczema disappear, and the skin is left soft, smooth and velvety. All dealers, or Edmanson, Bates & Co., Limited, Toronto. Sample free if you mention this paper.

Dr. Chase's Ointment

The Afternoon Frock

Mary Pickford's Styles for Girls

This is the second of six articles on styles for girls, written by Mary Pickford. Mary recently returned from Paris, where she collaborated with Madame Jeanne Lanvin, the most celebrated designer of youthful frocks in the world, in designing the frocks she is writing about.

(BY MARY PICKFORD)

In this afternoon frock of black chiffon velvet, by Lanvin, we see once again the French custom of lavishing all their attention and infinite detail upon the girdle. In this case it is made of small circles of royal blue cloth and of buttons covered with the same material.

In the centre of each button is a tiny crystal bead, while radiating from it are black, white and silver threads. The new gauntlet cuffs are edged with the buttons and loops, which also form the trimming around the neck. The standing collar is of white organdie.

To accompany this frock Madame Lanvin made me a wide-brimmed hat of black crepe de chine. Royal blue velvet ribbon ties around the crown and forms a pleating around the brim.

MARY PICKFORD IN THE AFTERNOON FROCK.

THIN, FADED HAIR NEEDS "DANDERINE" TO THICKEN IT

Thin, Faded Hair—35 cents buys a bottle of "Danderine." Within ten minutes after the first application you can not find a single trace of dandruff or falling hair. Danderine is to the hair what fresh showers of rain and sunshine are to vegetation. It goes right to the roots, invigorates and strengthens them, helping your hair to grow long, thick and luxuriant.

Girls! Girls! Don't let your hair stay lifeless, colorless, thin, scraggy. A single applicatjon of delightful Danderine will double the beauty and radiance of your hair and make it look twice as abundant.

PLUMBING

On a contract basis, or by the day, you will find our Prices very Reasonable.

We use only First Class Material and Workmanship throughout.

Our experience will aid you in selecting the right Furnace, etc. for your purpose.

We handle the new Pipeless Furnace.

ARCHIBALD & RICHMOND

Sanitary Plumbers and Heaters

389 Water St. Phone 1149J

A Sure Relief for Women's Disorders—10 Days Treatment Free

Orange Lily is a certain relief for all disorders of women. It is applied locally and is absorbed into the suffering tissue. The dead waste matter in the congested region is expelled, giving immediate mental and physical relief; the blood vessels and nerves are toned and strengthened; and the circulation is rendered to normal. As this treatment is based on strictly scientific principles and acts on the actual location of the disease, it cannot help but do good in all forms of female troubles, including delayed and painful menstruation, leucorrhoea, falling of the womb, etc. Price $2.00 per box, which is sufficient for one month's treatment. A Free Trial Treatment, enough for ten days, worth 75c, will be sent Free to any suffering woman who will send me her address.

Enclose 3 stamps and address, MRS. LYDIA W. LADD, Windsor, Ontario.

ORANGE LILY

SOLD BY LEADING DRUGGISTS EVERYWHERE.

FREE PRIZE PUZZLE $6.000.00

In Cash has been Given Away FREE also hundreds of Merchandise Prizes

$200.00 more IN CASH will be Given Away as follows

1st Prize, $50.00 in Cash. 2nd Prize, $40.00 in Cash
3rd Prize, $35.00 in Cash. 4th Prize, $25.00 in Cash
5th to 9th Prizes—Each $10.00 in Cash.

TOGETHER WITH MANY MERCHANDISE PRIZES

The picture herewith shows a "Wise Old Owl" at first glance all you see is the owl perched on the tree. If you look closely you will find the faces of 8 persons showing about the tree and body of the owl. Can you find them? It is no easy task but by patience and endurance can be accomplished.

You may win a cash prize by doing so. Many have done this as will be shown by the names and addresses which we will send you. If you find the faces mark each one with an X, cut out the picture and send it to us, together with a slip of paper on which you have written the words "I have found all the faces and marked them." Write these nine words plainly and neatly, as in case of ties, both writing and neatness are considered factors in this contest.

This may take up a little of your time but as TWO HUNDRED DOLLARS in cash and many merchandise prizes are given away, it is worth your time to take a little trouble over this matter. Remember all you have to do is to mark the faces, cut out the picture and write on a separate piece of paper the words, "I have found all the faces and marked them."

WE DO NOT ASK YOU TO SPEND ONE CENT OF YOUR MONEY IN ORDER TO ENTER THIS CONTEST

Send your answer at once we will reply by Return Mail telling you whether your answer is correct or not, and we will send you a complete Prize List, together with the names and addresses of persons who have recently received over Six Thousand Dollars in Cash Prizes from us, and full particulars of a simple condition that must be fulfilled. (This condition does not involve the spending of any of your money.)

Although these persons are entirely unknown to us, they are our references. An enquiry from any one of them will bring the information that our contests are carried out with the utmost fairness and integrity.

Winners of cash prizes in our late competitions will not be allowed to enter this Contest.

This Competition will be judged by two well known business men of undoubted integrity, who have no connection with this Company, whose decisions must be accepted as final.

Your opportunity to win a good round sum is equally as good as that of anyone else as all previous winners of cash prizes are debarred from entering this contest.

Send Your Reply Direct to

GOOD HOPE MANUFACTURING COMPANY

46 ST. ALEXANDER STREET, MONTREAL, CAN.

BUILDING COSTS

Get 1922 prices in Houses, Bungalows, Summer Cottages, Garages, Alterations, Repairs, etc.

A Six roomed Brick House for sale. Deep lot, near C.G.E., on car line. Price $2,500. Easy terms.

A. B. CUNNINGHAM
331 Reid St. Phone 1261w

PLUMBING

The Most Vital Part of the House

If you are thinking about building, we offer you expert service at minimum cost.

Modern Plumbing will rout anything unsanitary when properly installed.

We guarantee our work. Call us any time.

OUR SPECIALTIES:—
PLUMBING, AND STEAM AND HOT WATER HEATING.

Nelson & Dunsford

Telephone No. 1054, 1716J,
201 RINK STREET.

RADIATORS REPAIRED

NEW CORES SUPPLIED
MUD GUARDS
AND LAMPS
REPAIRED.

T. McQUARRIE
186 Charlotte St.
Phone 1275 4d17.18.21.24

INVESTMENT SUGGESTIONS

Province of Ontario	6%	15 Sept. 1943
Province of Ontario	6%	2 May, 1936
Province of Alberta	6%	1 Sept., 1941
Province of Alberta	6%	15 Jan., 1936
Province of Saskatchewan	6%	10 Oct., 1940
City of Toronto	6%	1 June, 1943
City of Hamilton	6%	1 Oct., 1933
R. M. of Fort Garry	6%	1 Sept., 1950

Before You Invest, Consult Us.

Æmilius Jarvis & Co. LIMITED
Established 1921
Ottawa — New York — 103 Bay St. Toronto — London Eng.

RADIALS TO BE BONE OF CONTENTION

(Continued from page 1.)

ministry first made it plain that it would not guarantee the bonds of any hydro-radial scheme—that it would not pledge the resources of the province as a whole to aid in the construction of a railway which would serve only a group of municipalities. The Premier has since gone farther and opposes the proposal that municipalities issue debentures which would be turned over to the Hydro-Electric Commission so that this Commission could then sell bonds to finance the undertaking with the debentures as security for the bond issue. The ground for opposing this is the opinion that if the Hydro Commission issued the bonds, the Provincial Government could not escape financial responsibility in case of failure whether it actually guaranteed the securities or not.

This attitude is pretty sure to be opposed by those members of the Opposition who stand for a vigorous prosecution of Hydro radial schemes. While they may not be prepared to go so far as to want the province to guarantee the bonds, they will insist on much more generous provisions in the Bill by which to enable the municipalities to sell the securities than the government has seen fit to include.

Dispute Over Statues.

There will also be the dispute over the statues of the Hydro-electric Commission in regard to radials. The original draft of the new bill provided that the municipalities behind the radial scheme could select any commission they chose to manage the project and in this way could seleect the Ontario Hydro-Electric Commission if they desired, and the Commission would manage it for them. The municipalities, however, were also permitted, if they desired, to select other commissioners and run the show entirely independent of the Hydro-Electric Commission. But this draft did not meet with the entire approval of the government party caucus held recently where there were insistent demands that the Hydro-Electric Commission be divorced entirely from radial projects. So the draft has been held up and may be altered somewhat in this connection.

The radial supporters will fight hard to insert clauses in the Bill which would clothe the Hydro Commission with power sufficient to put some "punch" into radial undertakings. They will argue that if there is nobody with authority to over-rule petty bickerings between municipalities and organize efforts to put projects through, there will be no hope of progress in radial matters or at best only very slow progress.

Few Minor Points.

There will be minor points on which the two sides will not agree but the foregoing are the outstanding ones. There is the question of whether the province should not be prepared to take some chances to boom things along by radial construction at a time of industrial depression. A great deal depends also on whether radials would prove competitors or feeders of the steam railways already owned by the public.

The people have been told many a time and oft that over enthusiasm in building steam railways has landed the Dominion up against the railway problems it has to face today, and many careful observers think the people of this country have had such a lesson that they will never make that mistake again with any kind of railways. Whether the Radial Bill is swinging back too far on the side of caution, time alone will tell. In the meantime speculation concerning it will furnish many a vigorous debate in the legislature.

The fact that Sir Adam Beck, chairman of the Hydro Commission, the "power apostle" he is termed, does not see eye to eye with the Premier and has come out strongly for giving the Commission more authority in connection with radials adds greatly to the interest in the dispute, for when such men as Premier Drury and Sir Aadam take issue, the public harkens.

Gilded quills stuck at odd angles in small black velvet hats.

Clogged radiator causes over heating.

CRITICISM

(BY J. GRIEVES)

I have been asked by a friend and critic to say something or write something upon criticism. May I say that criticism is very helpful, if given and accepted as an instructive instead of a destructive factor. This article will disclose how criticism will have a part in the historical account which is to follow. The reasons for this have also been set forth.

Chastisement will not be its purpose, but, if possible, enlightenment. If it should be said the criticism is ephemeral and therefore valueless, I shall not be disturbed in mind. It may help, at least, to an understanding of the picture which I shall strive to present in the narrative. To the objection constantly urged against musical criticism, that progress in the art has uniformly disclosed its fallacy, since one generation of men frequently accepts what a preceeding generation has rejected.

I reply that no man has a right to an opinion in a question of art who is afraid to express it. And the most foolish course that a critic, lay or professional, can follow is to withhold his judgment for fear that at some future time it may be found that his opinion was erroneous.

After that the next most foolish act is for a critic to sneer at the honest writer of the past. The men who could not approve of all that Beethoven wrote were not dishonest fools; nor yet were they all imbeciles who objected to Wagner or Brahams. It is no idiocy today to question the artistic validity of every phrase of two of our present-day composers, Strauss or Debussy. "No"; I say that honest antagonism to innovation is beneficial to sound progress. It provides a regulative fly-wheel, without which the engine would go down to destruction. It cannot stop progress; and there never was a critic honestly concerned about his art that wished that it should.

No critic worthy of the name is afraid to speak out his dissent because the history of criticism has taught him that he may be overruled by others tomorrow, or that he may himself change his mind.

If he is honest and speaks his mind, there is likely to be something in his verdict which will remain true, no matter what the winds and tides of popular favor may do to his utterances, or their subject. The great masters afore mentioned have won and held their sway over the popular heart; but there is much in the criticism addressed against their creations, which was valid when it was spoken, and is valid today.

"They" were brave men and better men than those who sneer at them now. The coward in criticism who has no opinion unfavorable to the artist who is his friend, or effects friendship for him, who pronounces everything good which the god of his idolatry admired or admires, screening his ignorance behind an imposing name, will be in no danger of being overruled by posterity. His influence will stop with his friends, or the friends of his friends.

Critics, or rather critics of critics, sometimes go to an absurd length in their eagerness to discredit their fellows who have condemned the bumptiousness of the self-styled futurists of music. They forget that, despite the varying changes in manner of expression and even in the content of art, there yet remains permanency in the laws of beauty. Is it not the beauty which irradiates, vitalizes the Attic tragedians also imminent in Shakespeare? It may be that ancient laws are seeking new manifestations. Of that I do not speak. What ought to be obvious to all, and is obvious to all who know them, is that those laws have always been studied and respected by the masters in art. The critic's duty is to his conscience, to his time and to art, to speak out his opinion about things that come before the public judgment seat. The spirit which acclaims everything new is the spirit of ignorance or cowardice. The things which shall be great in the future, because they differ from the things that are great now, can wait for the future. I say, better to fail now to near the future's evangel of beauty than to proclaim that to be beautiful which shall not be recognized as such hereafter.

We cannot wrong the future; we can wrong the present. How long shall we wait? It is not for us to give heed to time. Speak out the thought of today today and that of tomorrow when tomorrow comes. Be not affrighten by the noise of shouters. He is a very young or unobservant critic who has not seen as many medio-critics hailed as geniuses as he has seen geniuses fall of appreciation.

All that they accomplish is the corruption of critics and the degradation of art. That is mischief enough; but it would be worse if they succeeded permanently in influencing public opinion. Music has now its cubists as well as painting. Because of its nature, indeed, it offers an easier field for cubism than do the plastic arts. But 'isms are not likely to triumph over the proven verities of centuries; nor will they long endure.

No one who listened to the resital given by Mme. Lugrin Fahey recently could fail to be impressed by the artiste's beauty of expression, and the powerful qualities and characteristics alike, of her dramatic works. They all abounded in freshness, vigour, love, and an originality which in themselves proclaim her as a heaven-born genius. In her varied numbers she was never else than beautiful, and to a remarkable fidelity of expression she combined a wealth of musical invention and resource.

I feel it is regrettable that we cannot fill a moderate sized building to hear such talented artistes.

And yet do we not find that there is not a skating rink in our midst capable of holding the crowds that frequent these matches upon the same evening? True, we cannot all be critics, but we can, at least, support our enterprising citizens who from time to time provide us with an opportunity of getting our minds taken off the morbid things of this earth, and concentrated upon the higher ideals which are to be found in good music.

PETROLEUM AND ACRES OF DIAMONDS

By Casper Le Blanc (Field Adviser to the Central Ontario Oil Fields, Ltd.)

Crude Petroleum is not always black, but is found in every color ranging from white to the darkest blue. The so-called white petroleum is a beautiful amber-colored fluid and is found in commercial quantities in Persia and Roumania. Some petroleum engineers think a little white petroleum is present in practically every field, but in such small quantities as to be lost in the general flow.

Asphaltic or Paraffin.

You perhaps have often heard it remarked that Ontario's oil has a paraffin base and wondered what that meant. Petroleum either belongs to the asphaltic or paraffin family. From the asphaltic oil is obtained a tar-like substance, while from the paraffin oil we get that fine, white wax used in the preserving of fruit to keep out the air. Oil with a paraffin base is the more valuable, but all crude petroleum contains traces of both substances.

Composition of Petroleum.

If you were to take pure crude oil right from the well to the chemist and ask him to analyze it for you, you would find that it contained two very distinct elements, called carbon and hydrogen. By weight there would 86 per cent. carbon and 14 per cen hydogen. Carbon, at ordinary pressure and temperature is a solid. Everything from a Kimberley diamond to the presents at a wooden wedding is over 95 per cent. carbon, but we meet this element most often in the form of charcoal.

Hydrogen, on the other hand, is a very light gas. It is used at country fairs to fill balloons, and in chemical union with oxygen makes up a great part of all the water of the earth. When the solid, carbon, and the gas, hydrogen unite to form petroleum they both yield a point and become a liquid. This is why petroleum is called a fluid hydro-carbon.

Distilling and Refining Process.

It takes ages for petroleum to form in the earth,—ages, but under proper conditions it will resolve itself into its original elements very quickly indeed. Petroleum, when it first forms, is almost absolutely pure and almost the color of water, but it is such a wonderful solvent that almost immediately a hundred different substances begin to dissolve in it and thus render it impure.

Perhaps if you have ever visited a coal mine you have seen the efforts to separate the coal from its impurities such as slate and other non-combustible substances, and if you have ever taken ashes from a house furnace you have seen what a very incomplete job they made of this purifying process. It is the same with crude oil. The oil contains a high percentage of "ash" as it comes from the well and this must be removed in order that the oil may be used commercially.

Before refining the oil, however, it it usually distilled, in order to produce oils of different density. The same kind of oil or oil of the same density will not do for both the sewing machine and the seeder, the cream separator and the threshing machine. Some machines require light oil, others heavy oil. The crude oil is placed in a still, much the same as sap in a great evaporator, and heat is applied. The light oils begin to evaporate just as the petroleum begins to get warm, and the vapor is carried away through a condenser to a storage tank. As the petroleum gets warmer and warmer, heavier and heavier oils evaporate and these in turn are carried to their proper tanks. Thus the heavier oils are separated from the light.

If there is much sulphur in the oil, and in Ontario oils there is a great deal of sulphur, the hot oil vapors are passed over copper or iron filings. The sulphur has an affinity for the copper and unites with it, thus freeing the oil of a great deal of this element.

The paraffin is obtained from the residum left in the still after the other oils hav evaporated. So the residum is cooled down to give the paraffin wax a chance to harden and then it is put through a filter press. The paraffin collects on canvas sheets stretched through the press, and the pressure separates the oil from the wax. You would hardly imagine when you are using paraffin wax in preserving fruit that it had such an interesting history, would you

Washing Petroleum.

We now have our oil quite free from most foreign substances, but it is not all of the same quality, for it is not chemically uniform. If we used it in our oil lamps the wick would clog quickly and the oil would not burn frecly so we pour sulphuric acid into the oil and agitate the mixture. The acid unites with the poorer quality of oil and carries it to the bottom, where it is drained off. The better quality of oil remains in the tank.

To further purify the oil and reduce its acidity, we add caustic soda, and in turn draw it off. Now unless there is something exceptionally objectionable about the oil it is ready for the market.

Acres of Diamonds.

I have merely sketched the process of distillation and refining, and it may sound simple enough, but the fact of the matter is that the process is very involved and requires the expert knowledge and experience or a whole corps of chemists and engineers to prepare the crude oil for market.

This is one reason why gasoline costs more than thirty cents a gallon; a huge pay-roll has to be provided for out of the sale of the finished product. But the real reason for the high price of gasoline is that the supplyof high-grade crude oil is not equal to the demand and a good oil field is more profitable to the fortunate investor than the proverbial "Acres of Diamonds."

The Central Ontario Oil Fields Limited, of Peterborough have several such fields. Investigate the wonderful possibilities of this Oil Company in your own home town at any of the following offices:—

188 1-2 Charlotte street.

The Commercial Exchange Stock Brokers, 332 1-2 George street.

"CUT ME OUT."

APPLICATION FOR STOCK
IN THE
CENTRAL ONTARIO OIL FIELDS LIMITED
(NO PERSONAL LIABILITY)

I hereby apply for..... Shares of Stock of the value of $1.00 each, in the Capital Stock of the above Company amounting to $....., for which I enclose ..... And I hereby appoint the Secretary for the time being of the above Company, my true and lawful attorney for me and on my behalf and for my sole use and benefit to subscribe for.....Shares of the value of $1.00 each in the Capital Stock of CENTRAL ONTARIO OIL FIELDS LIMITED (No Personal Liability), and to sign and seal the memorandum of agreement and Stock Book of said Company, and to execute all acts and deeds necessary to enable me to become a Shareholder of said Company, I hereby agreeing to ratify and allow all and whatsoever my said attorney may lawfully do or cause to be done in the premises.

As no person or agent is authorized to receive any money on behalf of the Company, I agree to pay for such stock by bank draft, cheque, Post Office Order, Postal Note, or Express Order, made payable to the order of the Company or to any agent expressly authorized in writing by the President, under the seal of the Company to receive the same and not otherwise.

IN WITNESS WHEREOF, I have hereunto set my hand and seal this ..... day of....., A.D. 192.....

Witness: .....

..... Post Office

..... Occupation

MOTHER! MOVE CHILD'S BOWELS WITH "CALIFORNIA FIG SYRUP"

Hurry mother! Even a sick child loves the "fruity" taste of "California Fig Syrup," and it never fails to open the bowels. A teaspoonful today may prevent a sick child tomorrow. If constipated, bilious, feverish, fretful, has cold, colic, or if stomach is sour, tongue coated, breath bad, remember a good cleansing of the little bowels is often all that is necessary.

Ask your druggist for genuine "California Fig Syrup" which has directions for babies and children of all ages printed on bottle. Mother! You must say "California" or you may get an imitation fig syrup.

FRENCH SUPREMACY OF THE CONTINENT.

German Newspaper Suggests That Is the Purpose of Dealing With Russia.

BERLIN, Feb. 18.—(Canadian Press).—Frequent reports of the conclusion of a trade agreement between Russia and France, which, however, have not been verified, have been the cause of uneasiness in German political and industrial circles in connection with the negotiations in progress between Leonid Krassin, Karl Radek and M. Stomanikow, representatives of the Soviet, and German officials, looking to an economic agreement between Germany and Russia. The eventual success of the negotiations, it is feared, may be threatened in the event that France really establishes a friendly financial agreement with the Soviet Government.

The chief anxiety appears to be that a Franco-Russian agreement would tend further to isolate Germany politically and commercially and give to France an opportunity for a greater exploitation of Germany's defeat in the war.

Hugo Stinnes' organ, The Allgemeine Zeitung, expresses the belief that France would use a Russian agreement as another weapon against Premier Lloyd George of Great Britain. This newspaper suggests that even the discussion of such a plan would serve the aims of M. Poincare with regard to the Genoa economic conference.

The Rotrsen Cresrill thinks France is seeking such an agreement "to complete her over-lordship of the Continent," and that Russia is bankrupt and unable to offer satisfactory guarantees, but seeking to establish her position among the other nations, will listen to all proposals and agree to almost anything. This newspaper adds that the Bolsheviki are playing comedy with France, as well as the other nations.

FOR INDIGESTION, GAS, SOUR, ACID STOMACH TAKE "DIAPEPISN"

"Pape's Diapepsin" is the quickest, surest relief for Indigestion, Gases, Flatulence, Heartburn, Sourness, Fermentation or Stomach Distress caused by acidity. A few tablets give almost immediate stomach relief and shortly the stomach is corrected so you can eat favorite foods without fear. Large case costs only few cents at drug store. Millions helped annually.

MRS. FALLON DYING.

KINGSTON, Feb. 18.—(Canadian Press).—Mrs. Bridget Fallon, the aged mother of Bishop Fallon, of London, who has been failing in health for three months, following a fall, is very low, and her death is momentarily expected. The Bishop is here, and will remain until the end.

RESCUED THE CREW.

NEW YORK, Feb. 18.—(Canadian Press). — The British steamship Arlia, from New Orleans to London, wire'essed to-day that the Lunnenberg, N. S., schooner, Kathleen Spindler, had been abandoned at sea in a leaking condition, about 150 miles west of the Bermuda Islands, and that she had rescued her crew.

BLACK PAINT.

The fashion for black paint is beroming more and more insistent. Black furniture is quite a rage. And some of the very new and very smart apartments are being done with black woodwork. With this then, when velvet is too costly, black poplin hangings are used.

AN INSIDE BATH MAKES YOU LOOK AND FEEL FRESH

Says a glass of hot water with phosphate before breakfast keeps illness away.

Physicians the world over recommend the inside bath, declaring this is of vastly more importance than outside cleanliness, because the skin pores do not absorb impurities into the blood, causing ill health, while the pores in the ten yards of bowels do.

Men and women are urged to drink each morning, before breakfast a glass of hot water with a teaspoonful of limestone phosphate in it, as a harmless means of helping to wash from the stomach, liver kidneys and bowels the previous day's indigestible material, poisons, sour bile and toxins; thus cleansing, sweetening and purifying the alimentary canal before eating more food.

Those who wake up with bad breath, coated tongue, nasty taste or have a dull aching head, sallow complexion, acid stomach; others have bilious attacks or constipation, should obtain a quarter pound of limestone phosphate at the drug store. This will cost very little but is sufficient to show the value of inside bathing.

AT THE THEATRES

CAPITOL—A wonderful show including "Get-Rich-Quick Wallingford and Charlie Chaplin in "The Idle Class."

ROYAL—Buck Jones in Western Drama, "Straight From the Shoulder." Sunshine comedy, "Singer Midgets' Side Show," and balance of high-class programme.

REGENT—Herbert Rawlinson in "Cheated Hearts," "The Silent Barrier." Also Eddie Polo and Vodaville.

GRAND—Walter Scanlan, tonight in "Irish Eyes."

DODD'S KIDNEY PILLS
FOR ALL KIDNEY DISEASES
RHEUMATISM BRIGHT'S DISEASE BACKACHE DIABETES
4087 THE PROPRIETORS

COAL AND WOOD
COAL IN ALL SIZES AT LOWEST PRICES.

Mixed Slabs, long	$9.00
Mixed Wood	$9.00
Hardwood	$13.00
Cutting, per cord	$1.50
Splitting, per cord	$1.00

PETERBOROUGH FUEL & TRANSFER CO.
134 Aylmer St. Phones 276 - 362

W. T. PEMBER
announces that
J. B. KNIGHT
(late of Dorenwend's) will be at
THE EMPRESS HOTEL
MONDAY, 27TH FEBRUARY.
Ladies' and Gents' Hair Goods
Free advice on Scalp Diseases. 'Phone Mr. Knight for appointment.
W. T. PEMBER
Hair Goods, &c.,
129 Yonge Street, Toronto, Ont.
4d-18-21-23-25

COAL and WOOD
I am now prepared to deliver First-Class Coal in any size or quantity desired at the market prices.
Hard and mixed Wood, and Slabs, at the closest prices.
H. H. DINSDALE, Office and yard, 191 Charlotte Street. Telephone 153.
60d 173

TELEPHONE 790
WHEN YOU WANT YOUR
Piano and Organ Tuned
Player Pianos a Specialty.
ALL WORK GUARANTEED.
W. H. CUNNINGHAM
580 Weller Street.

GREATEST HEAT--LEAST ASH
D. L. & W.
EXTRA BRIGHT, CLEAN
SCRANTON COAL
Robt. Hicks Co.
LIMITED
Head Office 248 Murray. Phone 48
Branch Office 266 Charlotte Ph. 47

Dr. M. C. GOODWIN
Palmer Chiropractor
BARRIE BUILDING, PETERBORO.
Lady Attendant.
Phone 4-3-1
Office Hours: 10 to 12 a.m., 2 to 4, and 7 to 8 p.m.
Office Closed Tuesday and Thursday Evenings.

MORE CHIROPRACTORS URGENTLY NEEDED

Become a Chiropractic Doctor. The one profession not overcrowded. Chiropractic has shown such remarkable results in the promotion of good health, the alleviation of suffering and saving of life that the people are demanding it. More practioners are needed at once. To men and women with ambition and a fair education this is your opportunity to get into a profession offering unlimited field, congenial work and permanent success. Full particulars on request.
Toronto College of Chiropractic
822 Broadview Ave. - Toronto, Ont.
8dw s-1231

CHINA PAINTING
Mrs. Langley McCarthy
TEACHES BISCOFF'S NEW AND BEAUTIFUL WORK IN CHINA PAINTING.

Terrible Weeping ECZEMA
Mrs. E. Hayes, of Hamilton, after going South to find relief, finally relieved by a local remedy.
"To have suffered with weeping eczema of the hands so bad that my hands were helpless—to have tried and tried remedies, without relief—to have given up work and come South for help—to have been relieved completely on half a bottle of D. D. D. This is the substance of Mrs. Hayes' letter, 23 Sunset St., Hamilton, Ont. Cases can be sent you from your own vicinity Write for Canadian testimonials, or secure a bottle of D. D. D. today. *Why suffer itching torment another moment?* If you don't get relief on the first bottle, we will refund without question. $1.00 a bottle. Try D. D. D Soap, too
D.D.D. THE Lotion for Skin Disease
McDermid and Jury, Druggists, E. L. Payne, Druggist, J. P. Bond, Druggist, Peterboro.

REO
What is the Life of a Reo?
We'd like to know—but it looks as if we will have to wait several years more to find out.
First Reo left the then modest, but now immense, Lansing factory in 1904.
Output was small then, but Quality from the first, as now, was "The Gold Standard of Values," and so we know of several **Reos** of that early vintage that are still running.
That's because Quality is built into the very fibre of this product.
That same "quality in unseen places" now shows, and commands your respect. For after all improvement in **Reos** has been mainly in outward appearance—in beauty of outline and finish.
PRICES:
TOURING 7-PASSENGER CAR $2,350.00
TON-AND-QUARTER TRUCK $1,925.00
MOORE'S GARAGE
DISTRIBUTORS :: 101 HUNTER STREET

Smash Your Cold To-day
Give it a knockout blow with a few doses of
Buckley's Bronchitis Mixture
Tried and proved by over 200,000 people. Positively Guaranteed to give relief. 40 Doses for 75c
Sold by all druggists or by mail from
W. K. Buckley, Limited, 142 Mutual St. Toronto.
Sold in Peterborough by J. P. Bond, McDermid & Jury, E. L. Payne, Warne Drug Co., Ltd.

FIRST THE FEET THEN THE HANDS

Box Stove Patrons at the Market Hall Were Much in Evidence This Morning—To-day's Prices.

The farmers' market was slimmer than usual this morning. Upstairs, the tables were cleared by 11 o'clock, with nothing left but eggs. These were selling at 45 and 48 cents generally, one woman with a pure white variety asking fifty cents per dozen. There was no butter visible anywhere, the supply having been snapped up at an early hour at a general price of 45 cents, with one dealer letting her supply go for 42c. Two lone fowl were on hand; one a lordly-looking bird which its owner maintained was a spring chicken, calling for an outlay of 35 cents per pound, and a skinny, small one at 23 cents. Honey remains at 14 and 18 cents per pound; cream at 25c and 30c.

Down below, the fishmonger was doing a good business. Beef and pork were not as plentiful as usual, and produce generally seemed scarce. A few bags of potatoes went at $1.50, carrots were 50 cents per peck, onions 25c, turnips 20c, apples, from Greenings to Spys, ranged from 40, 50, 55, to 60 cents per peck; cabbages were demanding 20 and 25 cents per head.

There wasn't as much meat as usual, mostly pork, at 18, 19 and 21 cents, beef at 8 cents per pound, hearts 20 and liver in huge chunks at 15 cents.

Several loads of hardwood remained, $12 to $14 being the general price.

The auctioneer had the crowd, with a varied assortment of attractions, ranging from a highly-praised earthenware churn to a "pure-bred Barred Rock," which protested loudly at the assertion that it would weigh about seven pounds 'dressed,' and upstairs, the thin crowd had no perceptible effect on the stove patrons. There is a certain ritual about these gentlemen's efforts. First the feet, then the hands, then the backs come in for a general warming-up. One lady had joined the mystic circle to-day, and was warming her hands over the heat. The conversation rose and fell about her, led by a tall man leaning negligently on a brand new axe handle.

DYE BLOUSE OR BABY'S COAT IN DIAMOND DYES

"Diamond Dyes" add years of wear to worn, faded skirts, waists, coats, stockings, sweaters, coverings, hangings, draperies, everything. Every package contains directions so simple any woman can put new, rich, fadeless colors into her worn garments or draperies even if she has never dyed before. Just buy Diamond Dyes—no other kind—then your material will come out right, because Diamond Dyes are guaranteed not to streak, spot, fade, or run. Tell your druggist whether the material you wish to dye is wool or silk, or whether it is linen, cotton or mixed goods.

ANOTHER CASE DIPHTHERIA IN LOCAL Y.W.C.A.

Whole Institution Has Been Quarantined for Another Seven Days.

The local branch of the Young Women's Christian Association has been placarded for diphtheria. Last week, an inmate of the house, suffering from this disease, was removed to the Isolation Hospital, and the establishment and those remaining in it placed under strict regulations, designed to prevent any further spreadig of infection. Dr. W. H. Young, Medical Officer of Health impressed on the girls the necessity of inoculation, and many complied in this regard. To prevent hardship and unnecessary severity, they were allowed to continue working, if the rules laid down were complied with. Dr. Young with the Chairman of the Board of Health, took this action after serious consideration.

This week, just six days after the discovery of the first case, another removal was made to the Isolation Hosptial, which, in the opinion of the M.O.H. might easily have been avoided if his recomendations as to inoculation had been carried out. The top floor has accordingly been segregated, their food being caried up to them. The whole institution is quarantined for another seven days ,and the M.O.H. will exercise his own discretion in the matter of permitting the remaining inmates to continue at work, this depending on the nature and conditions of their employment.

FATHER HAS DISAPPEARED.

HAMILTON, Feb. 18. Canadian Press.—The man who is accused of being the father of the two children of Olive Rutledge, the young woman who threw herself out of the seventh story window of Bank of Hamilton building will not be at inquest on Monday evening. He is not in Hamilton; in fact, he is not in Canada.

News and Views of Sport--Local Sport News--Sport Gossip

BASKETBALL IS GETTING A BIG RUN

Inventor of the Game Doesn't Think Present System Can Be Improved Upon to Any Extent.

(BY DR. JAMES NAISMITH)

The scoring system as now used in basketball cannot be improved upon to any great extent, in my opinion.

The present agitation, much circulated in the press, to change the scoring value of the goal from field or the goal from free throw, or both, is not advisable. No really good arguments have been offered in support of the contention that there is need for such change.

The whole idea back of basketball scoring is to arrive at a system that will not make the foul too cheap, nor yet too costly. If the latter, the referee will hesitate to call the foul, while if too cheap the players will not refrain from excessive fouling.

The Rules Committee has made it a policy to make changes only after thorough study and then referring the suggested changes to coaches and officials.

This has prevented freak legislation and made the game stable. The present suggestions should receive careful consideration, but as for myself I cannot see much of merit in them now.

The comparative value of the goal from field and the goal from free throw is the result of experience and has been arrived at as it stands today only after numerous changes and experiments through the seasons of the past.

Most of the experimenting as regards scoring has centred about the foul penalty. The Rules Committee has spent many hours in trying to find the adjustment that would insure the best interest of the game.

The present system of personal and technical fouls, with the disqualifying rule and the possibility of scoring through throwing a goal seems to be the most satisfactory arrangement possible.

Any attempt to lessen the penalty for foul playing encourages carelessness in the commission of fouls.

Today the referee does not hesitate to call the fouls, because they are not too costly.

On the other hand, the coaches do not encourage their teams to commit fouls because they are costly enough to make too many of them dangerous to success.

A change in the scoring would lead to another period of hesitancy and experimenting on the part of the coaches and officials.

DR. JAMES NAISMITH,

head of the Department of Physical Education at the University of Kansas, is the inventor of the game of basketball, and for years has been a member of the committee on basketball rules of the National Collegiation Association. Last year he was made an honorary life member of the national rules body. What Dr. Naismith has to say regarding the proposed changes in the scoring of basketball carries the weight of being the opinion of a man who has followed the game from its beginning, and who has been closely associated with college athletics since 1891. Dr. Naismith invented the game of basketball in 1891 while a student in the Y.M.C.A. Training School of Springfield, Mass. He has been connected with the University of Kansas since 1898.

In the final analysis the purpose of a penalty for a foul is to give a proper value to the playing of an expert and well-trained team.

Fouls are made either from a lack of skill or from an intention to hinder good play.

In either case the penalty should be sufficient to induce proper training or to cause the player to hesitate to commit a foul.

The argument that the present system enables a team of inferior ability to win games through the free throw does not hold true, for in most cases it is the less skilled team that does the excessive fouling.

A comparatively poor player by means of fouling may prevent an expert at the game from scoring.

With a competent referee I do not believe that it ever occurs that a weaker team defeats a stronger team through free throws.

No team can make free throws until the other team has made a foul, and the solution of the matter is to have a team coached to play without making fouls.

The time to call fouls is in practice, and there will be very little need to call fouls in a game when teams are coached in this way.

In the fastest and hardest played game I ever saw, one team made three fouls and the other made four, and yet there was the most intense rivalry between the opponents.

The spectators and also the winning and losing teams were satisfied and pleased with the game. Both teams had been coached to play offensive ball all the time and such playing gives the ideal game.

Of course, I do not mean to say that the game as it now stands is unassailable, that there is no room for improvement anywhere.

I do believe, however, that the comparative value of the field goal and the goal from foul is at present on the best possible basis.

There have been some changes suggested in regard to the free throw that I have been able to arouse some sympathy for.

It has been suggested that in order to prevent the development of an especially skilled free thrower that the player fouled be required to make the try for goal.

Another idea is for the try at free throw to be rotated among the five players of team.

Either of these plans, it seems to me, might well be considered, because they tend to develop all five of the players of a team into free throwers and thus each member is made a little more of an all-around player.

A Query a Day

(BY BILLY EVANS)

How does the umpire judge a fair or foul ball, by the position of the fielder, or the ball and foul line? For example, the left fielder, in going after a fly ball, has both feet inside the foul line on fair territory, when reaching for the ball. His hands are extending over the foul line, and are perhaps six inches in foul territory. He gets his hands on the ball, but drops it. Is it a fair or foul ball?

* * *

No attention is ever paid to the position of the player. The hit is judged according to the relative position of the ball and the foul line.

In the play cited the ball was foul. The fact that both of the player's feet were in fair territory when his hands came into contact with the ball is given no consideration. His hands were in foul territory when the ball struck them, making it a foul ball.

LINDSAY WON LOCAL TROPHY

Defeated Peterborough by 18 Shots on the Round

Defeating Peterborough 18 shots on the round, Lindsay yesterday afternoon won the Peterborough-Lindsay Trophy. Four Lindsay rinks played Peterborough here and three Peterborough quartettes were in Scugogville. One shot gave the locals a win here, but in Lindsay they were knocked out by 19 shots.

The total score on the round was 102 to 84.

The results of the games were:

Peterborough—			
Morrow	12	Beal	15
Sturgeon	18	Anderson	12
Archibald	12	Sisson	12
Brightman	12	Gregory	14
Lindsay—			
Davidson	14	Williams	13
Skinner	7	Cuthbert	22
Widdess	9	McLennan	14
	84		102

Similar games will be played with Orillia on Thursday for the largest and most expensive trophy in the possession of the club, the Peterborough-Orillia Trophy, donated by the late Robert Neill, of Peterborough, and the late Mr. Sheppard, of Orillia.

A LIVELY CONTEST.

NEW YORK, February 18. Canadian Press. — After a fast and lively contest which at times resembled a gymnasium bout between instructor and pupil, with Britton as the former judged decided on a draw in the championship bout between Jack Britton, the veteran welter weight champion, and Dave Shade of California, last night. The verdict seemed to please the crowd although a big majority of the ringside critics held that Britton had won by a good margin.Shade was eager, willing and courageous but was made to look clumsy and award by wonderful blocking, ducking and side stepping of the old master, who bewildered the challenger with his speed. Britton is 37 years of age.

AGE NO BAR TO WINNING WORLD TITLE

John Miller, at Eighty-Three Years of Age, Seeks Barnyard Golf Championship Scheduled For St. Petersburg, Florida.

(BY BILLY EVANS)

The world series of "barnyard golf" is close at hand.

During the week of February 20, the best horseshoe pitchers in the country, "gol ding 'em," will compete at St. Petersburg, Fla.,.

Most interesting of all the entrants is John "Hog" Miller of Rock Valley, Ia.

Miller is 83 years of age and feels right pert, thank you. He has been pitching horseshoes for 25 years. He says there is no reason why he shouldn't be good for 25 more.

Barnyard golf has no stronger booster than John Miller. He maintains that any man of middle age or past, who takes up horseshoe pitching, will never suffer from appendicitis or stomach trouble.

Miller points to himself as a living example of his theory. He says he feels far better today than he did at 50.

Miller gets the "goat" of a lot of players by his slow tactics. He takes a minute at each pitch. He insists he is the dark horse of the field.

The veteran athlete—we must call him an athlete, because Miller insists horseshoes comes under that head—has two hobbies.

One of them is raising champion Poland China hogs on his 2,000-acre ranch in the north. The other is spending the winter at St. Petersburg pitching horseshoes. He says he summers with the "porkers" and winters with the horseshoes.

Favorites for the Title.

Close followers of the game pick Charley Bobbitt of Lancaster, O., or Frank Jackson of Kellerton, Ia., to win the title.

Fred Brust, ex-national champion, who makes Columbur, O., his home, hopes to regain the crown.

George May, Akron, O., fire fighter, also hopes to stage a comeback. He won the championship in 1919.

No ball player or boxer takes better care of himself than these veterans of the pitching lanes. They rise with the sun and spend the greater part of the day, and often some of the night, pitching horseshoes. Down at St. Petersburg a special string of electric lights have been placed over the pegs, for night competition.

The St. Petersburg tournament will be conducted on five lanes laid out on the floor of a wooden bowl with a seating capacity of 5,500.

Pegs will be placed the regulation 40 feet apart. The games will consist of 50 points each. The total number of points scored by the contestants will decide the winner.

TO JAIL FOR LIFE.

MOUNT IDA, Ask., (Canadian Press). — Rev. Harding Hughes was to-day sentenced to life imprisonment for the murder of Mrs. Anna McKennon last May.

CLASSICS OF THE DIAMOND

Bill Byron, who has more color than any of the modern-day umpires, is never at loss for a reply on the ball field.

As a matter of fact, Byron has coined more unique sayings than all the other umpires put together.

Some years ago in a very important game, with the bases filled and two men out, the batter hit a foul fly in the general direction of first base.

The firstsacker started in pursuit and the coacher followed close behind. While the fielder was trying to judge the fly ball, the coacher persisted in yelling:

"I got it." On the ball field "I got it" is much more in popular favor than "I have it."

The fielder so annoyed by the coacher's shouts made a bad muff of the fly ball. As the ball bounded out of his glove, Byron in his very best voice shouted:

"You're out."

The team at bat clamored for an explanation. Byron told them he was out for interference.

"What kind of interference " asked the captain of the team at bat.

"Vocal interference, purely vocal," was the reply. It went and stands, as the only player ever called out for vocal interference.

At that it was a perfectly proper ruling .

Crack Barnyard Golfer

A Little Sporting Gossip

The Examiner's suggestion that the Rotary and Kiwanis Clubs should get together in a hockey match has borne fruit; articles have been signed, Monday (Feb. 27) selected as the date and the teams will go into training at once. The game promises to be the sensation of the year. The only difficulty is in choosing a line-up from such a galaxy of talent as is available.

Among the stars who will appear on the Rotary line-up will be ex-Mayor W. H. Bradburn, Rev. Harold Young, Chris. Graham, Rolly Glover, Claude Rogers, Gordon Matthews, Bell Telephone McHardie and Chamber of Commerce Frazer. The Kiwanis team is being chosen by secret ballot and will be announced later.

It is likely that the play-off between the winners of the first and second sections of the City Hockey League will consist of a two-game series, goals to count—an arrangement that will suit both fans and players.

The boxing and wrestling classes under the auspices of the P.A.A.A. were organized Thursday night. Eight have already enrolled for the boxing, which will be in charge of Sergt. Wilfrid Jones, while four wrestlers were on hand last night.

Famous Words of Famous Men:

"If ball players like our thriving little burg, we can't shut the door in their faces."—Art Kimmel (Cobourg).

Sandy Lockington of The Port Hope Guide, commenting upon the activities of various ball players as reported recently in the newspapers, delivers the following timely warning, which wil be endorsed by everybody who remembers what happened to the old Midland League: "Whither is our league drifting when it appears in the public press that Gallagher of Kingston has located in Oshawa and will do the twirling for the Oshawa club this year, and that three stars have been secured by Cobourg and Goyer, Belleville's pitching ace, has gone to Guelph. There is only one conclusion. Instead of an amateur league we are becoming out and out professional. We have no proof, of course, that Gallagher of Kingston is receiving any financial consideration from the Oshawa club, but there is always a suspicion when baseball players change their place of abode just in time to come within the residence clause, and the same will apply to Cobourg's newcomers. The writer was an officer of the old Midland League when the importation of players started. It just required two years to wreck all the teams financially and put the league out of business. We would regret very much to see the Central League suffer a similar fate, but if the league officials wink at these importations this is sure to be the outcome. The way to stamp out professionalism is by nipping it in the bud. There is a grand opportunity for some of the delegates at the Central League annual meeting next month."

And on top of this, along comes The Belleville Ontario with the following interesting little bit of baseball gossip: "Jack Oulette, pitcher for the Lindsay Central League team last year, has gone to Picton where he will pitch for the Intermediate O.B.A. team from that town." The residence rule for the O.B.A.A. series happens to be January 1st, which would make it rather awkward for Picton to try to get away with Oulette even if they have landed him, which is doubtful. F. D. C.

Catcher is a Great Aid to the Pitcher

Walter Johnson Says Catcher One of Most Valuable Players on Field, But Seldom Receives Proper Credit.

(BY WALTER JOHNSON)

HAT help is the catcher to a pitcher?

* * *

I am very frank to say that I don't believe the catcher gets anywhere near the credit that is due him.

There is no player on the field who takes a more prominent part in the game than the catcher. Yet of all the players, the catcher probably has the least chance to get into the limelight.

There is no doubt but that certain pitchers are far more successful working with certain catchers. I have had ample proof of that fact during my career. I have been far more successful with certain catchers catching me than others.

There are, of course, many reasons that could be advanced for such a condition. In the first place, if a pitcher has confidence in his catcher, and from experience knows that his judgment is of the best, it immediately takes a big load off his mind.

The brainy catcher who knows the game and makes a study of his batters is the very best person to select the kind of a ball that should be pitched.

If the pitcher is convinced that his catcher is such a type, all he needs to do is pitch, and forget, to a large extent, that he must vary his stuff to meet conditions. He lets the catcher be the judge of situations.

There are times when the pitcher takes issue even with the star catcher as to the best ball to pitch. I have occasionally done it, and I am sorry to say, that in a great many cases after pitching according to my notion, I wished I had followed instructions from my catcher.

"Gabby" Street was my first catcher and I never had a better one. There have been times in my career that I have floundered around like a novice with some recruit catching me.

Take it from me, the catcher is a great help to the pitcher.

CURLING

PATTERSON CUP BONSPIEL.

The vice-skips' bonspiel for the E. G. Patterson Trophy will begin on Monday night with two draws, the first at 7 and the second at 9 o'clock. Ten-end games will be played down to the finals, which may be reached by the middle of the week. Monday night's games are as follows:

Seven O'clock Draw—

C. S. Browne vs. W. B. Warne.
T. O. Donaldson vs. F. C. Weber.
W. G. Read vs. H. R. H. Kenner.
J Lowes vs. Geo. Boucher.
W. T. Hall vs. Geo. Hall.
W. J. Montgomery vs. J. Mayneord.
A. L. Killaly vs. J. C. Read.

Nine O'clock Draw.

Rev. J. Rollins vs. G. H. Duncan.
J. Bacon vs. W. M. Cruthers.
J. Richmond vs. R. Grant.
Geo. Hill vs. N. D. Seaton.
L. Potvin vs., E. L. Payne.
L. A .Turner vs. L. G. Dobbin.
Matthews vs. Graham.

F. C. Weber won the Patterson Cup last season, defeating John Brightman in the final by 22 to 14.

Matthews-Blackwell Game.

In the Matthews-Blackwell semi-final game, postponed from the open bonspiel, Alex. Kay defeated W. G. Morrow last night by the score of 19-4, and will meet the winner of the McDermid-Brightman game in the final. Morrow tallied a single counter on the first end, but Kay put a four over on the second and followed it by one-shot ends. Morrow came back with two in a row, but Kay dug up another four and a two, and was clear of trouble the rest of the way.

The rinks were:

S. Comstock	M. Gilliam
A. R. Moore.	W. J. Montgomery
W. H. Taylor	W. J. Oke
W. G. Morrow	A. C. Kay
Skip 4	Skip 19

The score by ends:

Morrow ..... 1xxx11xx1xxx— 4
Kay ..... x411xx42x223—19

Morrow has a chance to win his own cup when the final in that competition of the bonspiel is played. He and R. G. Sturgeon are in the finals, and have been waiting for suitable weather and an open date for the clash.

Were Runners-Up.

Harry Foote was the last Peterborough rink to reach home from the Oshawa bonspiel. He landed last night with the second prizes in the Eaton Cup competition, having lost the final game to George Southwell of Oshawa. His rink were R. Hamilton, J. Bacon, J. E. A. Fitzgerald, and H. F. Foote.

The Scheduled Games.

Alex. Archibald has won group three of the scheduled games with nine victories and only one loss. In the second group J. H. Connal is leading with eight wins, and in the first Dickson Davidson has seven games to his credit. The scheduled games board is rapidly filling up, and the play-off is just about due.

IF YO URAE WELL BRED

You will when writing to children, write only of pleasant things. A rebuke throuhg the mail, seldom encourages an answer from a child.

You will remove your gloves when sitting at a dinner table.

You will not tip your plate to get the last spoonful of soup.

LISTEN!

29c

BUYS a Pound of our very best HOME-MADE CANDIES, including Vanilla and Chocolate Caramels, Bon-Bons, Fruit flavored Jellies, French Creams, Kisses, Macaroons, Chocolate Peanuts, Filberts, Marshmallows, etc., etc.

35c

BUYS a Pound of Neilson's "ROSEBUDS"—wonderfully good Candy at a wonderful price. Call or phone us to keep a pound for you.

25c

BUYS pound of our Home-Made Sponge Taffy—the best you have ever tasted.

35c

BUYS One pound Box full Cofhocolates.

L. HAGGIS

CHARLOTTE ST.

LARGE PEA COAL

Only $13.50 per Ton. We have only a Limited Quantity left — so Order at Once.

A. LOW & CO. 264 Simcoe Street
Phone 607. Nights and Holidays 1027.

EDWIN ELCOME

TAXIDERMIST,

692 Harvey Street, Peterborough, Ont

HEADS, BIRDS, FISH, ETC.

Mounted artistically and permanently.

No other birds than Blue Jays, Owls Hawks, Crows, can be mounted at this season, unless they are accompanied by the number of the Permit, or an affidavit made out before a Justice of the Peace, stating the nature of the accident which killed them.

for sprains

aching muscles or stiffness which so often follow the exertion of outdoor sports, prompt relief may be had by applying Absorbine, Jr.

Stimulating to overtaxed muscles, soothing to aching joints, healing to sprains

Antiseptic, too, eliminating possible infection from cuts or scratches.

$1.25 a bottle at most druggists'

W. F. YOUNG, Inc.
344 St. Paul St., Montreal

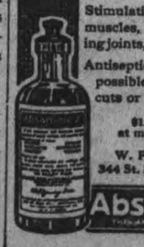

Absorbine, Jr.
TRADE MARK ANTISEPTIC LINIMENT

GRAND

Masquerade

Carnival

Brock St. Rink

PETERBOROUGH

Tuesday, Feb. 21

Fancy Dress Costume

LADIES' PRIZE—Black Onyx Pendant set with Pearls
GENTS' PRIZE—Solid Leather Hand Bag.
GIRLS' UNDER 15—String of Pearls.
BOYS' UNDER 15—Tie Pin.

Comic Costume

LADIES' PRIZE—Black Onyx Ring set with Pearls.
GENTS' PRIZE — Travelling Companion.
GIRLS'—Sterling Silver Bar Pin
BOYS'—Set Gold Cuff Links.

An invitation is given to skater in the district to compete.

Skating starts at eight o'clock, and only those in Costume allowed on the ice until 8.45, when winners will be announced. Skating until 10.30 o'clock

Admission to Skaters - 25c
Spectators - 15c

Renew Your Subscription.

JAZZ SLANTS AT THE WEEK'S NEWS

Sports

MANY PUPILS LEARN BOXING

The boxing classes being conducted by the P.A.A.A. in the recreation hall of the armouries, are well under way, and Wilfrid Jones, the instructor, already has many pupils. The classes will be held three nights a week, from eight to nine o'clock, and are free to young men and boys who will obey instructions as regards training and general conduct at the classes. No time will be wasted upon mixers, and only one warning will be issued to those guilty of misconduct at the training quarters. The classes will be held on Monday, Thursday and Friday of each week.

After the close of the hockey and skating season, the P.A.A.A. hope to put on a series of "smokers" and gradually develop interest in the sport so that city championships may be held in the spring.

The P.A.A.A. have been fortunate in securing the co-operation of Wilfrid Jones, as instructor for the classes. He is a veteran of the boxing game, and also of football, and is recogniezd as one of the best goalies playing in the Peterborough Football Association.

HOCKEY NOTES

The Duffus Devils defeated the Campbellford Bear Cats on Tuesday night at the Armouries Rink by the score of 2-1, the first game the Campbellford team has lost this season. The Campbellford bunch played a fine brand of hockey, and surprised the Devils, but the Devils played good combination and beat the fast Bear Cats, although it was doubtless who would win until the Peterborough team started out in the last period and scored their second counter.

Sanders, the Campbellford net-guardian, was the best for the losers, while Dwyer, the Duffus Devils' goal-minder, was hard to beat.

The line-up:

Campbellford Bear Cats: Goal, Sanders; defence, Copperwaite and Hankison; wings, Blue and W. White; centre, D. White. Sub., Parson.

Duffus Devils: Goal, Dwyer; defence, Fuller and Foy; wings, Mein and Williams; centre, Sims. Subs., Curtain, V. Anthony, L. Anthony.

Some good hockey was played in the Junior School Hockey League at Brock Street Rink this morning:

The Scores.

Immaculate Conception 1—Central 0.
St. Peter's B 2—Queen Alexandra 1.
Sacred Heart 5—St. Mary's 2.
St. Peter's A 3—King George 1.
King Edward 1—Prince of Wales 1.

CITY BILLIARD LEAGUE GAMES FOR WEEK:

G.W.V.A. B. vs. S.O.E. Red.

G.W.V.A. B.—J. Allen, 110; W. Cook, 118; C. Garvatt, 121; H. Wood, 144.

S.O.E. Red—L. Campbell, 150; A. Fielder, 150; H. Gotobed, 150; F. Joyes, 150.

Caledonians vs. C.P.R.

Caledonians—Fraser, 127; Hyde, 112; J. Brown, 137; A. McArthur, 150.

C.P.R.—Geroux, 150; J. Lang, 150; F. Fry, 150; T. Guerin, 137.

G.W.V.A. vs. A.O.F.

G.W.V.A.—J. Bells, 150; C. Joyes, 150; Wain, 118; Dayton, 125.

A.O.F.—Lewis, 115; O. Kellar, 110; L. Edwards, 150; Payne, 150.

S.O.E. White vs. De Laval.

S.O.E. White—H. Freeman, 64; R. J. Young, 123; F. Rathbone, 110; J. Townsend, 87.

De Laval—J. Cummings, 150; R. Evans, 150; P. Pirrie, 150; A. Nicholls, 150.

League Standing up to 18th Feb.

	Pld.	Won.	Pts.
De Laval	28	19	19
S.O.E. Red	28	19	19
C. P. R.	28	18	18
Caledonian	28	16	16
G.W.V.A. A.	28	14	14
G.W.V.A. B	28	14	14
A. O. F.	28	10	10
S.O.E. White	28	2	2

PORK.

Pork needs more cooking than other meats if it is to equally digestible.

Rehill's New Coal Yard

Hard and Soft Coal at Closest Prices
Cement — Lime
Wall Plaster — Plaster Paris
White Rock Finish — Mortar Colour
Plasterers' Hair — Plaster Board

THOS. A. REHILL
210 Wolfe St. (near C.P.R. Station)
'Phones—Office, 245; House, 665W.

PLAY TWO GAMES FOR CITY TITLE

The City Hockey League Executive will hold a meeting in the Chamber of Commerce at seven o'clock this evening and will probably amend the constitution to provide that two games, goals to count, shall be played, to decide the championship. Last winter, De Laval and Wm. Hamilton A .A. played one game for the honors. On top of that memorable game, and since then, there has been agitation in favor of playing two contests, the argument being that the two-game series is the only fair way of deciding the championship. Officers of the League declared for one final game in order to protect both the supporters of the games and the League. Now, after two seasons of hockey, the league has established a reputation for honesty in the conduct of the games, and it is believed that patrons of the organization will look with favour upon the proposed change to the series of two games for the Fowler silverware. No change is suggested in the events of a tie for second half honors for which the constitution provides that one game of sixty minutes shall be played.

MENTORS' CLUB HOLDS MEETING.

The regu lar meeting of the Mentors Club was held in the Y.M.C.A. on Wednesday at 7 p.m. After the opening ceremony and business Rev. H. Young gave an instructive talk on graded lesons. He poin t d out their advantages over the uniform lessons which are not planned to meet the needs of the boy.

Mr. Cuffe then gave a splendid talk on Home, giving both the attitude of the boy and parents and the way it may be helped by the clubs

Mr. Smaill, in the absence of the physical convenor, took charge of the group games and a number of new ones were explained and tried out.

The club members are asked to attend the conference on Monday evening at Knox Church. Churches not yet represented should have members attend to get advantage of this splendid training.

BOWLING RESULTS

Y.M.C.A. FIFE-PIN LEAGUE.

The Teachers showed unexpected strength in the Business Men's League at the Y.M.C.A. last night, winning two out of three from the league leaders (Aberdeens), winning the last game by a wide margin:

Teachers—

Richardson	199	110	256	565
Henry	127	116	135	378
Zavitz	112	180	158	450
Smith	185	192	210	587
Graham	111	168	198	477
	734	766	957	2457

Aberdeens—

Morrow	173	157	136	466
Touchburn	145	145	115	405
Weatherstone	172	140	157	469
Vance	144	113	161	418
Walton	196	101	152	449
	830	656	721	2207

Y.M.C.A. FIVE-PIN LEAGUE STANDING.

	Won.	Lost.
George Street	10	2
Aberdeens	9	3
Teachers	7	5
Can. Woollens	4	8
St. Luke's	3	9
Granites	3	9

Games Next Week.

Monday—Granites vs. Teachers.
Tuesday—Aberdeens vs. George Street.
Friday—Canadian Woollens vs. St. Luke's.

MERCANTILE FIVE PIN LEAGUE

The Mercantile five pin league which is to start shortly will be one of the best five pin leagues, as all players must belong to business represented by teams: Following are the teams already entered: Bell Telephone, Nashua Paper, Wm. Hamilton, Brinton Carpet, Raybestos, Post Office, Barbers. Other teams expected to enter are: De Laval, Canadian General Electric, Prudential Insurance Co., Grocers. All teams wishing to enter should send their names to the Water St. Alleys at once.

SCHEDULE INTERMEDIATE BOWLING LEAGUE.

First Half.

Saturday, 18th February—4.30 p.m.—Rollers vs. Non-Skids, 7 p.m.—Strikers vs. Scorers. 8.30 p.m.—Wanderers vs. Spares.

Saturday, 25th February — 4.30 p.m.—Rollers vs. Spares. 7 p.m. — Non-Skids vs. Strikers. 8.30 p.m.—Scorers vs. Wanderers.

Saturday, 4th March—4.30 p.m.—Strikers vs. Spares. 7 p.m.—Rollers vs. Wanderers. 8 p.m.—Non-Skids vs. Scorers.

Saturday, 11th March—4.30 p.m.—Strikers vs. Wanderers. 7 p.m.—Non-Skids vs. Spares. 8.30 p.m.—Rollers vs. Scorers.

Saturday, 18th March—4.30 p.m.—Rollers vs. Strikers. 7 p.m.—Non-Skids vs. Wanderers. 8.30 p.m.—Spares vs. Scorers.

The above schedule is of a new Five-Pin League which has been organised for Intermediate boys on the Y.M.C.A. Alleys. The boys are keenly interested and this league will serve the same purpose as the Junior Hockey League in bringing along players for later days.

THE GREAT CANADIAN HOME

Local Girls Forging Ahead in Athletic Sports and Pastimes

Basketball Team Wins Creditable Scores for First Season—Hockey Teams in the Running

The local basketball team which is representing Peterboro in the Ontario Ladies' Basketball Association goes to Guelph on Saturday for the fifth game in the O.L.B.A. series in this district. The local girls have already played four games, two with St. Catherines and two with Toronto, winning one, from the former. Considering that this is their first year in the Association, their scores have been creditable, as they were amost outclassed in combination and finish when compared with their opponents. They should have a good chance to play well in Guelph, as this is the first year that the Royal City has been entered in the Ontario series.

Players going to Guelph on Saturday will be: the Misses Thelma Paxman, Gertrude Kirn (forwards) Burness Pidgeon, (centre), Carrie Coones and Madeline Pulkinhorn (defence), Aileen Wade and Irene Kale (subs), Miss Jean McLaughlin (manager) and Miss Helen Bulmer (captain) will go also, the latter is still out of the game on account of an accident suffered to her eye in one of the contests with the Toronto girls.

In the City Basketball games, the series has narowed down to three groups; the Normalites, Quaker Oats and Intermediate Gymnasium teams. Two games more remain to be played or the cup donated last year by Mr. E. E. Harvey and won by the Normalites. In one, the Quaker Oats team play the Intermediate Gymnasium, and the winners then play off with the Normalite girls.

In Hockey Field.

The picked girls' hockey team meets Campbellford players here on February 24th, in a return contest. The girls have won two games from Lakefield, and lost one to Campbelford, remaining decidely in the running. Mr. R. Hirsch of Lakefield recently announced his intention of giving a silver cup for district hocoky games in the girls' teams, Peterboro and Lakefield, possibly Campbellford and other district hockey games in the girls' ded in the competition. This series will commence in near future, if definite arangements can be made for it.

In the City Hockey League games, the girls of the Y.W.C.A. Tigers will meet the girl Normalites on Tuesday evening next, and the 'Y' Hopefuls will play the same team on Thursday, the first and second teams to win playing off in the final game for the city championship.

Will Curl in Toronto.

Local lady curlers wil go to Toronto next week in two rinks to compete in the Tankard games. The ladies have just finished an interesting series of contests for the Gibson cup, Mrs. V. Eastwood and Mrs. W. A. Sanderson having won the same number of games in this competition, and being compelled to play an extra game to decide it, which was won by the latter's rink. Games for the consolation trophy, the Waddell cup, have commenced and will be decided shortly.

MARKET NEWS

NEW YORK, Feb. 18. Caadian Press. — The opening prices in the stock market to-day showed fractional gains and losses. Foreign oils, yesterday's weakest features were firm on short covering but independent steels, also motors and equipments were inclined to ease.

Usual week end covering of short contracts imparted firmness to leading issues at the opening of today's stock markets. Foreign oils, notably Mexican and Panamerican petroleum and shell trading gained large fractions. Food and textile specialties also hardened and equipments later came forward on buying of American and Baldwin locomotives. A one point decline in Louisville and Nashville was the only material change in the railway group.

American Sumatra Tobacco pfd was steady despite passing of the dividend.

THE MONTREAL MARKETS.

MONTREAL, Feb. 18. — Trading during the first half hour this morning was quiet and unfeatured. Paper stock which displayed some strength yesterday continued strong although only fractional variations were recorded. Other leaders were uninteresting.

LOCAL PEOPLE SAIL FOR SOUTH AFRICA

NEW YORK, Feb. 18—(Canadian Press)—One section of the party of the Canadian Manufacturers Association sailed today on the Megantic for the West Indies and South America. On the steamer there are Mr. and Mrs. A. H. Stratton, and Mr. and Mrs. R. H. Turner of Peterboro.

PETERBORO MAN VICE-PRESIDENT

At a meeting of the Retail Furriers' and Hatters' Section of the Retail Merchants' Association, held in Toronto yesterday, Mr. T. Barrie, of Peterborough, was elected first vice-president.

The subject of business ethics in connection with the furriers' business gave rise to a lot of discussion, the debate raising such questions as that of a lady buying a fur and then taking it to another member of the trade for him to pass judgment upon it. The practice of returning deposits made on furs which were to be taken away on a subsequent date also was involved.

Mr. Taylor suggested propaganda to educate the public, and the proposal met with a good deal of favor. It will be considered by the new Executive.

SPARE TIME JOBS FOR FATHER.

Maybe you've wondered why your parlor palm hasn't just the life it should have. What makes it droop?

Palms need plenty of air at their roots. This is often shut off by the dirt that gathers on the flower pot. Wash this dirt off occasionally. Also stir up the dirt in the top of the pot every week or so. Give little water in cold weather and more in summer. Never allow soil to become sodden.

NICE SUM REALIZED LOCAL RELIEF WORK

School Valentine Entertainmeni For a Worthy Cause.

A very successful and well-attend-Valentine entertainment was held at their school by the Queen Alexandra Home and School Association last evening. A pleasing programme was presented, and a nice sum realized for the relief work in which the association is much interested just now.

The hall was prettily decorated with bright red Valentine fancies,cut outs, cupids and gay red hearts.Dainty refreshments were served, and an interesting musical programme presented, Mr. H. Dearborn acting as chairman. Instrumental selections were rendered by Mrs.Massey-Cooke and Miss Mildred Johnson, readings by Viola McCracken and Margaret Walker, dances by Monica Goodwin and Nettie Hardy, the latter giving the Highland Fling an sword dance to bagpine accompaniment by Mr. D. rant. Mrs. Ford Turner gave a pleasing vocal solo. Contests and games were much enjoyed, the "Bug" game and geographical contest creating much merriment, prizes going to Mrs. F. Rathbone and Mrs. Ford Turner. A pleasing feature of the entertainmen was the fact that most of the musical contributions were made by pupils of the school. Several new members were enrolled in the Association last evening.

STARTING FIRE.

When the fire starts slowly, burn a newspaper in the base of the chimney to warm the flue.

MAY FORM A FARMERS' SECTION OF THE LOCAL CHAMBER OF COMMERCE

This Promises to Be Outcome of Timely and Illuminating Lecture by Dr. J. B. Reynolds.

A most interesting and instructive address was given at the regular meeting of the Chamber of Commerce last night by Dr. J. B. Reynolds, President of the Ontario Agricultural College, Guelph, his subject being, "The Proper Relations Between Urban and Rural Communities."

Those who were present certainly enjoyed a great treat. The subject was handled in a most masterful and convincing manner and everyone present must have gone away with a kindlier feeling towards those who differed from themselves in the various phases of life and in places of abode. This will have a great influence in solving the many great national problems confronting us at the present time, and make this great Canada of ours a happier and a better land to live in.

Depending on Others.

The lecturer started off by saying that there was no country in the world, nor no class or sect that had not to depend on others; therefore we should all try and look from the viewpoint of the other fellow. He instanced the country to the south of us, which held two-thirds of all the gold of the world and had a country so vast that they could grow almost every kind of vegetation, but still the farming community is in a most desperate condition. The Government of the United States were trying to build a tariff wall about their country and were standing aloof from all international organizations, so as to be free from all dependence upon all other nations of the world, but they will soon find their error, the speaker said.

All classes, he continued, were combining to stifle competition, but it can't be done. Manufacturers, labour of all kind, lawyers, bankers, railroads and companies of all kinds combine for the same purpose, and they will soon find that stifling competition is not the panacea for a better country. The lecturer then referred to the position of the farmer up to a very recent date. He said he lived in the northwest for five years prior to his coming back to his native province, so he knew whereof he spoke. He asked what recourse had the individual farmer against such powerful combinations as the great Canadian Pacific Railway Company, the great Elevator Companies which stood in with the railway comapny, the large farm implement companies He knew he was being bled for all he was worth or could stand. This condition caused discord and rebellion and the lecturer asked his audience if they would not feel in the same way if they were so treated. He called on all present to do to others as they would like to be done by.

Combine For Protection.

He showed how the farmers of the west, when their condition got desperate, called a meeting to discuss the situation, and the result was they decided that the only course left open for them was to follow the example set them by the elevator company, the implement companies, and so forth and combine for their own protection. The farmer who called the meeting in the prairie provinces was the present Minister of Agriculture, Hon. Mr. Motherwell, and the farmer who called the meeting in Manitoba was the present leader of the Progressive party, Hon. Mr. Crerar. These farmers were like men that he was addressing; in fact, most of the farmers were fellow citizens of this Province. The lecturer here reminded the audience that he was only treating the quesion from an economical standpoint, which had nothing to do with the political standpoint. The first consideration in starting this combination some twenty years ago, was one of economy, and the organization was called "The Grain Growers of the West." Of late years they found that they could not get what they considered fair play from the powerful combinations with whom they had to deal with, so they decided to form a political party, which they called the "United Farmers" of the different provinces. Our own Province followed the example of the "Grain Growers," and united into the U.F.O. Now, what is the solution of all these combinations for the common welfare of our great country that we all love so well? Is it not to get together and discuss the situation from our various viewpoints in a spirit of good fellowship and from the standpoint of the Golden Rule. The dweller of the city not to look on the dweller of the country as one inferior to himself, and vice versa. If both get together they will soon find out after discussing their several problems that they have been mistaken in their opinion of each other, and will combine to form a mutual admiration society.

Past Conditions.

The lecturer here went on to describe the conditions existing some years ago, whereby the country citizens had their community centres, where they had most of their wants supplied by the grist mill, church, general store, blacksmith shop and meeting place. These have been done away with and by the aid of automobiles farmers and their families come to the larger centres, but the community spirit has to a large extent been vanished, and no means have as yet been provided to fill this gap. It is to be hoped that soon some organization will be formed that will provide necessary means whereby the citizens of the country and the city may meet together and become better acquainted with each other; and it is surely true that we will all be better citizens and work together more harmoniously to make this loved Dominion of ours, which we all think is the best country in the world—and which is passing through such trying times—a still greater country to live in.

A Farmers' Section.

As a result of the lecturers' discourse, Mr. Roland Denne gave a notice of motion to have a farmers' section of the Chamber of Commerce formed, and that the fees for this section be at a reduced rate.

The chairman expressed himself as greatly pleased with every word that the lecturer had spoken, and he was sure that the lecture would have a most beneficial result. He assured the farmers present that they were most welcome to use the facilities provided by the Chamber of Commerce and to hold any meetings they wished to hold in the Council Chamber of the Board.

The meeting dispersed by singing of the National Anthem.

CABINET WILL RESIGN.

ROME, February 18. Canadian Press. — As a result of an adverse vote yesterday the cabinet of Premier Bonomi has decided to present its resignation to the King, says an announcement this morning.

WANTED! SALESMEN

In Peterboro and Vicinity

Need not be experienced.

Ability will be recognized.

Good chance to join our forces now and grow with us.

Birmingham Motors Limited is the Biggest Enterprise in Canada.

An exceptional opportunity for any one who will work conscientiously.

All that is required is to be able to tell a straightforward, true story, and state facts clearly.

This Position is not Temporary.

It is Permanent.

Good character and neat appearance essential.

BIRMINGHAM MOTORS, LIMITED.
Office and Factory:
Monaghan Road,
Peterborough.

DISCOUNT DISAPPEARING.

NEW YORK, Feb. 18.—(Canadian Press).—The discount on the Canadian dollar in the United States will very probably disappear entirely within the current year, a Wall Street journal announces this morning. While in the past, Canadian exchange rate has generally followed fluctuations of sterling exchange, the paper asserts, other factors have recently influenced the Canadian rate so that sterling for certain periods at least has ceased to be the dominant factor.

CORNS

Lift Off with Fingers

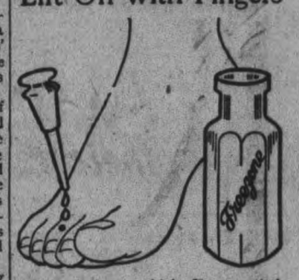

Doesn't hurt a bit! Drop a little "Freezone" on an aching corn, instantly that corn stops hurting, then shortly you lift it right off with fingers. Truly!

Your druggist sells a tiny bottle of "Freezone" for a few cents, sufficient to remove every hard corn, soft corn, or corn between the toes, and the calluses, without soreness or irritation.

COMING!

ARTHUR BLACK FARMER, B.A., L.V.

"The most expert judge of character in all Canada."—The London (Ont.) Free Press.
"A character specialist of international repute."—The Atlanta (Ga.) Constitution.

IN A SERIES OF

PUBLIC TALKS AND DEMONSTRATIONS

Free JUDGING AND BUILDING *Free*

CHARACTER AND HEALTH

Employers! Employees! Merchants! Salesmen! Sales Managers! Teachers! Parents! Young Men! Young Women!

This is Your Opportunity to Make a New Start for Health, Happiness and Success.

You can make a million in five years if you will lay the right foundation and pay the price.

Thousands have increased their income from two to ten times by learning to Judge and Build Character and Health.

The average man uses only 10% to 25% of his earning power because of wrong habits and wrong vocation. Think what it is costing you to be without this knowledge!

MONDAY TO FRIDAY INCLUSIVE, AFTEROONS AT 3--EVENINGS AT 8

Public Library Hall, Peterboro

WHAT IS YOUR SUCCESS RATING?

THE DRAMATIC
THUNDERBOLT
WILL BE HERE MON, TUES., WEDNESDAY.
DON'T MISS IT. YOU CAN'T AFFORD TO.

Capitol Entertainment

2—SHOWS DAILY—2
MATINEE AT 2:30 P.M.
EVENINGS 8 O'CLOCK
350 LEATHER COVERED SEATS IN BALCONY EVERY EVENING AT ONLY 16 CENTS

QUALITY, CLASS COMFORT AT THIS THEATRE

Produced By REX INGRAM Creator of "THE FOUR HORSEMEN"

"The CONQUERING POWER"

ONE OF THE BIGGEST DRAMATIC SENSATIONS PRODUCED IN 12 MONTHS. BALANCE OF SHOW CAPITOL QUALITY

THE BEST MUSIC IN THE CITY.

with RUDOLPH VALENTINO and ALICE TERRY
Their first great picture since "THE FOUR HORSEMEN"

Capitol Entertainment

AT THE THEATRES

AT THE GRAND.

"IRISH EYES" WITH WALTER SCANLAN

Walter Scanlan, whose silver toned tenor voice, charmed local theatregoers last season, will be at the attraction at the Grand Theatre, tonight, in a new comedy drama with entire new songs, entitled "Irish Eyes" written by the American dramatist Edward E. Rose. The scenes ar laid on the shore of Galway Bay, Ireland and on the banks of the Hudson river, New York. No spot in the Emerald Isle has a greater appeal to the playwright and the author has woven a charming story around characters and incidents among the fishing-folk of this quaint Western seaport, at the same time drawing a delightful contrast of life among the rich and fashionable set on Riverside Drive, New York. Mr. M. Gatts, the producer has given "Irish Eyes" a gorgeous scenic production, perfect in every detail and a high-class cast of players. The names of Mr. Scanlan's new songs are: "Mavourneen", "My Galway Rose", "The Road to My Love", "An Irish Song Will Live as Long as Life and Love Shall Last', "Kathleen" and "Judy.'

GREAT MELODRAMA.

No greater melodrama was ever written than "A Little Girl In A Big City," which will be the attraction at the Grand Theatre, Monday, Tuesday and Wednesday of next week.

In four acts it tells the story of the little girl (Laura Nelson) who leaves her county home for the purpose of seeking employment in the great metropolis. From the moment she reaches her destination, via the Albany night boat, until the curtain falls at the conclusion of the play, the play fairly teems with stirring and startling situations and thrilling climaxes. The New York critics, who reviewed it at its opening performance in New York, where it played a very successful engagement at Keith's Gotham Theatre, were unanimous in declaring it to be the best example of plays of its kind that they had seen for many years, and prophesied its popularity would outlast any melodrama then on the boards. In this contention they were absolutely correct for "A Little Girl In A Big City" is now in its sixth season with every indication of, like the perennial brook, running on forever.

"TEN NIGHTS IN A BAR ROOM"
(The Play Not the Picture)

A noted company of players specially selected will be seen at the Grand Theatre, next Thursday, Friday and Saturday, in "Ten Nights In A Bar Room'. This production is given under the management of Arthur C. Aiston and James W. Castle.

It is not necessary to go into detail repeating the story of his great play as it is well known to every reader of fiction and theatregoer.

The present revival is the most pretentious from every point we believe the stage has ever seen, Frank Base gives the character of Joe Morgan a portrayal such as he alone can give. Miss Dorothy Galland, a granddaughter of the most noted singing Evangelist, Ira D. Sankey, who with Mr. Moody formed the greatest Evangelistic combination that ever held revival services. Miss Galland who comes naturally by her sweet sympathetic voice from her grandfather will charm the audience with her singing in the old song "Father, dear Father, Come Home With Me Now." Charles Reilly and Lucille Lennon will stir the audience to laughter.

A Scene From REX INGRAM'S "THE CONQUERING POWER"

At the Capitol, Three Days Commencing Monday

AT THE REGENT.

Dorothy Gish gets a lot of wholesome fun out of her role of a little grand duchess with a yard-long list of titles in "Little Miss Rebellion," her latest screen comedy. The picture is the feature attraction at the Regent Theatre during the first part of next week.

Despite an army of highly ornate retainers, the duchess not only plays hooky from the palace, but has an encounter with a balky mule, mingles with some Yankee doughboys in a baseball game, and attends a jazz ball with Sergeant Dick Ellis. That is the start of the romance between them. Then the revolution comes along and sweeeps the grand duchess and her faithful servitor, a grenadier, to the east side of New York. A job as hash slinger in a quick-lunch restaurant and re-union with Ellis follows.

Ralph Graves, who has appeared in several former Gish pictures, is again her leading man and George Seigman, Riley Hatch, and Marie Burke are also in the cast. George Fawcett, the veteran actor, was the director and the picture is a Paramount.

DANGER THREATENS IN THIBET.

Strange, bewildering, frightful things are happening to June Caprice and George B. Seitz in "In Hostile Hands," the third episode of the Pathe serial, "The Sky Ranger," showing Monday at the Regent Theatre.

Santro has at last succeeded in kidnapping June and George. Using his magician's knowledge, he hypnotizes them and takes them in his airplane to a small, barbarous country in Asia, where they are unjustly accused of murdering and robbing a rich pilgrim.

Some striking night scenes give a splendidly artistic touch to this chapter of "The Sky Ranger." In fact, most of the action takes place in the darkness of night, when June and George come out of their trance and find themselves on a wind-swept plain. They make their way to the nearest town, and are here arrested and taken to the temple of justice, their way through the narrow streets lit by flaring torches.

The experiences of June and George will be as thrilling to the audience as they were to these two innocent, helpless Americans, the victims of a fiendish plot of Santro.

AT THE CAPITOL.

The Capitol Offers Another Wonderful Production on Monday, "The Conquering Power." with the Same Great Cast as "The Four Horsemen."

"The Conquering Power" is announced by the Capitol Theatre, for three days, beginning Monday next. It is a Rex Ingram production for Metro and in it Mr. Ingram has had the assistance of all the principals who aided him in making "The Four Horsemen of the Apocalypse" the superb production that it was. At its New York premiere, "The Conquering Power" was acclaimed with unstinted enthusiasm, some reviewers asserting that it even surpassed "The Four Horsemen."

It is an adaptation by June Mathis of Balzac's novel, "Eugenie Grandet." The scene is laid in a provincial city of France, where the miserly old Grandet hoards his gold and lives in poverty with his daughter, Eugenie. A nephew, Charles, a young boulevardier from Paris, son of a bankrupt suicide, is thrown upon the miser's charity—and is accordingly thrown out, shipping to Martinique with little money, but with the treasured memory of Eugenie's love.

This is the beginning of Balzac's tremendous story of love and greed.

In the screen version Alice Terry, the exquisitely beautiful Marguerite of "The Four Horsemen," has scored a sensational triumph through her portrayal of Eugenie. Rudoph Valentino, whose Latin temperement and graceful fascination fitted him pre-eminently for the role of Julio in "The Four Horsemen," is cast as the Parisian dandy, Charles. Ralph Lewis, one of the most effective of character actors, plays old Grandet. Others in the cast are Edward Connelly, Edna Dumary, George Atkinson, Willard Lee Hall, Mary Hearn, Bridgetta Clark, Mark Fenton, Eugene Puoyet and Ward Wing. The photography is by John F. Seitz and the technical directors are Ralph Barton and Amos Myers.

Besides this splendd seven-reel production a number of very excellent short-reel subjects, including the newest two-reel Jimmy Aubrey Comedy, "The Messenger," one of the very best comedies seen in many months, will be shown.

FAN-FAN.

AT THE ROYAL.

Are you wondering reader what you will do and where you will do it this evening? If so you have an easy answer. Take in the splendid show at the Royal Theatre. To enable you to see at once why this advice is good look at to-night's programme and to-night's prices. You will see the sprightly and vivacious little Shirley Mason in Queenie, a drama of romance, intrigue and comedy. It shows how a girl handicapped by poverty and without influence wins wealth and the man of her heart. It shows how a rich old miser, won by a girl's love and devotion discovers that more pleasure is gained by generosity than by hoarding his pile. You will see that world renowned exponent of the western drama, Buck Jones, in the big feature picture "Bar Nothin'," If you admire a manly man who rides like a prairie Indian, who risks life and limb in thrilling stunts and who makes an ideal cowboy of the west, come and see Jones tonight. The support in this breezy western play, with its mirages in the Mojave desert, its gripping plots and its mountain scenes, is exceptionally good.

Then like every normal being you enjoy a good comedy. The Sunshine Midgets is a comedy of circus life, and it is a cornucopia of merriment. It not only keeps an audience in roars of laughter but presents some new stunts in drama-photoplay. They say a photograph cannot lie, but when you see some of the photographic scenes in the Midgets you will say like the farmer when he saw his first giraffe, "There ain't no sich animals!" But if you think photographs can't lie see a big elephants in Midgets pick up a live mouse and and see what happened to the elephant. Good music by Mesdames Hyde and Hoyland (violin.)

Charles Chaplin in "The Idle Class"

Last Chance To-Night at THE CAPITOL

"BAR NOTHIN'"
WILLIAM • FOX • PRODUCTION
At the Royal - Last Time To-night

GRAND
TO - NIGHT

"IRISH EYES"
Hear Scanlon's New Songs
Gorgeous Scenic Production
3 ACTS 6 SCENES

GRAND Trans-Canada Theatres, Ltd.
SPECIAL WEEK
THREE DAYS—STARTING MONDAY
DIRECT FROM GRAND OPERA HOUSE, TORONTO
THE STARTLING SENSATIONAL THRILLING 4 ACT MELODRAMA
"A LITTLE GIRL IN A BIG CITY"
IT BEGINS WITH TEMPTATION
IT ENDS WITH ? ? ?
THREE DAYS—STARTING THURSDAY
"TEN NIGHTS IN A BARROOM"

Complete Scenic Productions. With Original N. Y. Cast.
Just Completed 2 Weeks of Phenominal Business in Toronto.
The 2 Most Sensational Plays of the Past Decade. Plays for Young and Old.

Popular Prices— Eve. 25-35-50-75 SEATS NOW
Box Seats $1.00
MAT. Wed. and Sat. Adults - - - 50c Children - - 25c

At the Grand—Three Days Commencing Monday

DO YOUR BOWELS MOVE REGULARLY, OR DO THEY BECOME CONSTIPATED

There is no medium through which disease so often attacks the system as by allowing the bowels to become constipated, and there is no other trouble which flesh is heir to that is more liable to be neglected, because material inconvenience may not be felt at once from irregular action of the bowels. When there is not regular action the retention of the decayed and effete matter, with its poisonous gases, soon poisons the whole system by being absorbed into it, causing violent sick and bilious headaches, internal bleeding or protruding piles, heartburn, jaundice, etc.

MILBURN'S LAXA-LIVER PILLS will regulate the flow of bile to act properly on the bowels, thus making them active and regular, and removing the constipation and all of its allied troubles.

Mr. Samuel Buckler, Tatamagouche, N.S., writes: "For over a year I suffered with constipation. I took several different kinds of medicines, but could only get temporary relief. I was told to try Milburn's Laxa-Liver Pills. I procured two vials of them, but after I had taken one I found that I was relieved of my trouble. I do not hesitate to recommend Laxa-Liver Pills for any kind of constipation."

Price, 25c a vial at all dealers, or mailed direct on receipt of price by The T. Milburn Co., Limited, Toronto, Ont.

DUTCH DEFEAT LOCAL OPTION

THE HAGUE, Feb. 18.—(Canadian Press).—The First Chamber of Parliament today rejected by a vote of 18 to 17 a bill providing local option on the question of the regulation of the liquor traffic.

RAOUL PAOLI in "POSSESSION" R-C PICTURES

Special at the Royal Theatre for Monday

REGENT
THEATRE -HUNTER ST.
TO-DAY
LAST CHANCE TO SEE HERBER RAWLINSON in "CHEATED HEARTS"—and SHELDON LEWIS in "THE SILENT BARRIER"
—COMING MONDAY—
DOROTHY GISH IN "LITTLE MISS REBELLION"
A Whirlwind Romance of Laughs, Love, and Excitement.
—also—
GEO. B. SEITZ and JUNE CAPRICE
In a Splendid Chapter of "THE SKY RANGER."
MACK SENNETT CIMEDY
MONTY BANKS COMEDY
POLLARD COMEDY and AESOP'S FABLES
Pre-War Prices:
— MATS. 10c — EVENINGS 15c (Tax Included) —

ROYAL
M. PAPPAS, Owner and Manager
BUCK JONES in Big Western Drama
"BAR NOTHING"
A Laugh a Minute in Fox Sunshine Comedy
SINGER MIDGETS' SIDE SHOW
SHIRLEY MASON, Queen of the Movies in
"QUEENIE," A Touching Drama
The Royal invites comparison and compare our Programme with those given at any price at any theatre and we will be satisfied with your final judgement.
ADMISSION--Afternoons 10c and 15c
Evenings, Ground Floor 20c, Balcony 15c

FOX Feature Day
LAST CHANCE TO-NIGHT
Entire Change of Programme on Monday

GRAND
CONCERT
Queen Alexandra Circle
136 A.O.F.
Monday Evening
Feb. 20th
IN WOODMAN HALL
At 8 o'Clock
Tickets : 25c
A Treat in Store

NOTICE!

Did you read in Friday night's Examiner R. C. Braund's advertisement, "$10.00 for a Name for His New Apartments?"

With each purchase every customer gets a coupon to suggest a name for the new Park Street Apartments, up to Feb. 25th. You may get this $10.00. Come to the store as often as you like. Deposit your coupon in the box.

PETERBOROUGH MALE VOICE CHOIR
CONCERT, MARCH 31st,
GRAND OPERA HOUSE
MISS BERTHA CRAWFORD
Coloratura Soprano
D. DINEEN, Flautist
Admission $2, $1.50, $1, 75c, 50c
All sections entirely sold out with the exception of a few $2.00 seats

DR. A. P. ROGERS
CHIROPRACTOR - 210 BARRIE BLDG.
Phones: Office, 681. Residence 1393W.
Office Hours, 9-12 a.m., 2-6 p.m., 7-8 p.m.
Closed Tuesday and Thursday Evenings.

Motorist's Eyesight

The relation between good eyes and safe driving is self-evident. The connection between good eyesight and good work has been proven.

Good eyesight is more important to the motorist than it is to the Railroad Engineer.

Keep an eye on your eyes.

M. J. ROCHE
Eyesight Specialist
168 Charlotte Street

RE[illegible]DEER FLOUR
emonstrates there is always a demand for superior Flour.
Peterboro Cereal Co.

CITY AND GENERAL

DR. T. P. McCULLOUGH
Eye, Ear, Nose and Throat specialist
166 Brock St. Phone 36W. dtf

WINDOW CLEANING.
W. Foster, City Window Cleaner. 'Phone 1363F. 00d-06-8:8

AUTO AND TAXI.
Reid's Auto and Taxi Service. Day or night. 'Phone 439. dtf.

HATS RE-BLOCKED.
Ladies' and Gentlemen's Hats Re-Blocked and Trimmed in the newest Styles,at the American Hat Store,163 Charlotte str . Phone 30. dtf

DR. J. M. O'BRIEN.
Phyiscian, Surgeon and Obsterician (successor to late Dr. Hayes), 281 Park street. 'Phone 27. Office hours: 9-10 a.m.; 2-4 p.m.; 7-8.30 p.m. Special attention to obstetrics. 26d-43-1044.

FARM SALE.
Mr. E. C. Harper, 2nd Line of Smith, will hold his Auction Sale of Farm Stock and Implements on Tuesday next, 21st February. See large posters. No reserve, as Farm is Sold.—W. J. Hancock, Auctioneer. 2d-16-18-1509

CLOTHES CLEANED
Pressed and Repaired. Having bought out Mr. J. Londerville, I intend to continue the business in the same premises. No. 334 1-2 Water St. Edward Hargrove, Practical Tailor. th-s-108 1258

CONNECTING RODS RE-BABBITTED.
Connecting rods rebabbitted for all makes of cars. Why have work sent away that can be done in Peterborough? We rebabbit connecting rods and do all kinds of acetylene welding. H. T. Millard, 225 Hunter St. 'Phone 234J. 9d-42-1380

PROTECT YOURSELF.
At this time of the year, when sickness is so prevalent, accompanied by sore throat and mouth ailments, everyone should gargle their throat night and day with PYROLL. This is the treatment recommended by doctors and druggists for keeping the teeth, mouth and throat clean and free from germs. For sale by all druggists. 6d-16-18-23-25-2-4

PROMINENT BANKER SAID
"Nearly every business man on the other side carries one of those" (meaning a CORONA)
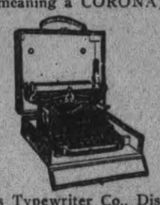
Nelson's Typewriter Co., Dis. Agts.

NOTICE

TAKE NOTICE that A. W. CLYSDALE, the Patentee, under number 181019, of Letters Patent issued by the Patent Office of the Dominion of Canada, has commenced and will continuously carry on in Canada, the manufacture of the invention patented, and any person or Corporation desiring to obtain the Pipe Covers manufactured under the said Patent may purchase same at a reasonable price at 234 Charlotte Street, in the City of Peterborough.

DATED this 15th day of DECEMBER, A.D. 1921.

A. W. CLYSDALE.

Breaking the Grip of Rheumatism on the Body

Weekly Health Talk No. 18
By A. P. Rogers, D.C.

The principle characteristic of rheumatism is pain. There is dull and continuous aching, with severity and sharpness at times. If the pain would stop for intervals, it might be more bearable, but the fact that it is continuous is what makes rheumatism the most dreaded of diseases.

Uncle Ben Says:
When it comes to Health the Chiropractic generally says it with results.

HEALTH FOLLOWS
CHIROPRACTIC CORRECTS PRESSURE ON SPINAL NERVES IN DISEASES OF THE FOLLOWING ORGANS:

THE LOWER NERVE UNDER THE MAGNIFYING GLASS IS PINCHED BY A MISALIGNED JOINT. PINCHED NERVES CANNOT TRANSMIT HEALTHFUL IMPULSES. CHIROPRACTIC ADJUSTING REMOVES THE PRESSURE. THE UPPER NERVE IS FREE AS NATURE INTENDS.

The cause is weakened functioning of the kidneys, due to displacement of spinal joints at what is known as "kidney place." This displacement causes pressure on the spinal nerves. Chiropractic spinal adjustments restore the spinal joints to alignment, and with the pressure removed, the kidneys act normally and the disease gradually clears.

SUFFERED TWO YEARS THEN FOUND HELP

"For two years prior to consulting a chiropractic I suffered with rheumatism. In August, 1919, the pain was so intense that I was unable to move. After the first chiropractic spinal adjustment the pain eased. I continued until December when I was discharged. I have been shoeing horses ever since."—John Schauss, Chiropractic Research Bureau Statement No. 1283R.

WHEN HEALTH BEGINS
Depends on when you telephone 681 for an appointment. Consultation is without charge.

DR. A. P. ROGERS
CHIROPRACTOR
210 Barrie Bldg. Phone 681
HOURS—9-12 a.m., 2-5 p.m.
7-8 Mon., Wed., Fri.

About Repair Work

We have facilities for undertaking and perfecting any kind of Watch, Clock and Jewelry Repair Work.

Skilled workmen with intelligent experience engaged for all classes of work.

WARNE'S
Diamond Hall
349 GEORGE STREET

SCHOOL OF CORSETRY.
The Spirella organization of Peterboro will be in Toronto next week attending one of the Spirella schools of Corsetry. rd-42-1538

S. S. ANNIVERSARY.
S. S. anniversary services will be held at St. James' church on Sunday, Feb. 19th. At 11 a.m. Rev. M. Doyle, B.A., assistant secretary of young people's work of the Methodist church will preach and also address the S. S. at 2.30

At 7 p.m. Rev. Mr. Halpenny, provincial secretary of S. S. Association, will give an address.

A LIGHT DOCKET.
An unusually light docket will be presented to Mr. Justice Orde at the Winter Assizes of the Supreme Court of Ontario which opens here on Tuesday. No civil actions are down for hearing, and only one criminal case. A local young man will be tried on a charge of rape. Joseph Wearing has been appointed Crown Prosecutor in this case.

DONATIONS RECEIVED.
C. S. Cummer Tresurer of the Federated Relief Bureau acknowledges the following donations to date:

Mrs. James Wood	$10
Rev. F. E. Malott	5
Queen Alexander Home and School Association	10
Total	$25

EVERYBODY WELCOME.
Mr. E. Bodaley, of London, Ont., who served through the Great War, and then went as a missionary to Central Africa, and has just returned for a short furlough, will be in the city for two days. He will give a lantern slide talk in the Gospel Hall on Tuesday. These slides were taken by himself in Africa. Everybody welcome. No fee.

ELEMENTARY GRADED UNION.
On account of the Sunday School Conference which is to be held in Knox Presbyterian church on Monday, February 20, the regular meeting of the Elementary Graded Union will not be held this month. All members of the Union are urged to attend the sessions of the conference, which will be held both afternoon and evening.

REMAIN FOURTH YEAR.
At a largely attended meeting of the Official Board of St. James' Methodist Church, Rev. J. F. Chapman, who is completing his third year as pastor, was unanimously invited to remain a fourth year. With the consent of the Conference Rev. Mr. Chapman accepted the Official Board's invitation. The successful work of the pastor was referred to by the members of the Board.

KNOX CHURCH.
The services at Knox Church tomorrow will be of unusual interest. In the morning Rev. Robt. Pogue of St. Pauls will conduct and give the sermon. In the evening Rev. J. C. Robertson D. D. Secretary of the Sabbath School and Young Peoples Board of the Presbyterian Church in Canada will give an illustrated address entitled "Impressions of the Orient". Dr. Robertson attended the Worlds Sunday School Convention held recently in Japan and is qualified to speak on this subject with first hand knowledge. The choir will render suitable music.

DR. ROBERT E. KNOWLES.
Dr. Knowles, the author of "The Undertow," "The Attic Guest," and other books which have not lost their place in the passing of the years, is to visit Peterborough. He will lecture next Friday evening, 24th February, in Murray Street Baptist Church, under the auspices of the Woman's Association. The title of the lecture is "The Higher Perquisites of Life," and it is one in which there is a blending of wisdom and wit put together in the unique method of which Dr. Knowles is master. The articles in the Toronto Weekly Star from the pen of Dr. Knowles have given many the habit of turning to that page as soon as the paper arrives. Murray Street Church will be filled with an expectant and delighted audience.

S. A. NOTICE.
There will be special visitors at the S. A. Temple on Simcoe street during this week end, in the persons of Brigadier and Mrs. Jennings and Captain and Mrs. Robertson. Brigadier Jennings is well known in Peterborough, having been stationed here some years ago, and Captain Robertson has also visited this city before. He is a member of the talented Staff Sextette of Toronto and will add very much to the interest of the meeting by his playing and singing.

The annual commissioning of the local officers, band and songsters will take place to-morrow afternoon, also the presentation of two splendid new silver instruments to the band.

Some of the visiting officers will be at the Brownton Temple for the Sunday school and also at the night meeting.

Everyone will be made heartily welcome. Seats free and an abundance of congregational singing. Come and bring a friend.

NOTICE.
Local 101 A.F. of M. will hold their regular meeting tomorrow (Sunday) at 3 p.m. in the Labor Hall.

W. F. LEADER
Secretary-Treasurer

DONATION OF $20.
The Big Sisterhood wish to acknowledge with grateful thanks the kind donation of $20 received from Mr. M. Carton, 190 Stewart Street, and to extend their sincere appreciation of his kindness to Mr. F. H. Dobbin, whose beautifully - worded appeal in the press brought such a hearty and splendid response from many friends.

TRINITY SERVICES.
In Trinity Church on Sunday, the pastor will give, at the morning service, the second of the series of sermons based on The Lord's Prayer. He will be assisted in the evening by Rev. Manson Doyle, B.A., a specialist in young people's work, and general secretary of young people's work in the Methodist Church. Mr. Doyle's evening message will be most interesting. At the Sabbath School session at 3 p.m., Rev. T. A. Halpenny, B.A., will give a short address. There will be good music at these services. All are welcome.

LEO DEROCHER PASSES AWAY

Former Well Known Peterboro Athlete Dies at Oshawa.

A host of friends in Peterborough will learn with deep regret of the death in Oshawa yesterday afternoon of Leo Deroched, former well known Peterborough athlete, and son of Mr. I. Derocher of this city. Mr. Derocher had gone to Oshawa only a few days ago to visit his sister, Mrs. Lacombe, and to recuperate after an operation in Ottawa some time ago, from which he was apparently recovering nicely. A sudden relapse proved fatal, however, and death ensued yesterday.

For the past ten years the deceased had been a secretary in the State Department at Ottawa and he played a prominen part in amateur athletics at the capital. He was the guiding spirit of St. Brigid's Young Men's Association in that city, occupying the position of director of athletics, and under his guidance that club has been always in the fore in amateur sport. Before leaving Peterborough Leo Derocher was one of the best known local athletes. For a number of years he was goalkeeper for the Peteroborugh Intermediate O.H.A. team, doing stellar work in the nets. He also occupied a similar position for the St. Peter's T.A.S. team when that organization was in the Trent Valley League, and for several years was between the posts for the Strathconas when the High Commissioners were sweeping all before them in the City League. In baseball, too, the deceased was prominent, playing first with the Shamrocks in the City Ball League and afterwards with the T.A.S. team in the Kawartha and Midland Leagues. He always took the keenest interest in sport and was a friend of the youngsters breaking into the game, always preaching the doctrine that the young players should be given a chance to develop. He carried that policy with him to Ottawa and it was a factor in the success that marked his efforts with the St. Brigid's Club.

The respect in which he was held by his friends in Ottawa is shown by the fact that a delegation from St. Brigid's Club will leave Ottawa for Peterboorugh to-morrow night to attend the funeral, and numerous spiritual and floral offerings will be sent from the capital.

The deceased is survived by his father, Israel Derocher, Peterborough, two brothers, Fred of St. Catharines and James of Peterborough, four sisters, Mrs. O'Rourke, of Ottawa, Mrs. Lacombe and Mrs. Buckley, Oshawa, and Mrs. Cross, Peterborough.

The funeral services will be held at Oshawa on Monday morning and the remains will be brought to Peterborough on the noon C.P.R. train on Monday, the funeral taking place from the station to St. Peter's cemetery.

OBITUARY

FUNERAL TUESDAY.
Concerning the death of Walter Stanley Johnston, formerly a resident here, and who passed away at Regina, Sask., on Wednesday, February 15th, word was received by friends this morning that the remains left on the morning train today for Peterborough. Their arrival is expected Monday evening. Masonic services in respect for the deceased were conducted at Spears Bros.' undertaking parlors, Friday evening.

Funeral service wil be held at the residence of the late Mr. Johnston's mother, 14 McGill street Peterboro, Tuesday afternoon, February 21, at 2 o'clock. Interment in the Little Lake Cemtery. Rev. J. A. McKenzie, of Knox Church, and Rev. R. Courage, of St. George's Church, will officiate.

Born in North Monaghan deceased was 41 years of age. He went to the West 25 years ago, and egaged in business as a roofing contractor up to the time of his death .

MR. THOS. McMURRAY.
Mr. Thos. McMurray, aged 83 years, passed away at 6 o'clock this morning after a short illness. His wife predeceased him eleven years ago, and he is survived by five sons, viz.: John, Garrett and Patrick of Douro; Thomas, of 438 Mark Street, East City, and Joseph, of Wve, Ontario.

Funeral Monday morning at 9 o'clock, from 438 Mark Street, to the Church of the Immaculate Conception, thence to St. Josesh's Cemetery, Douro, for interment.

Social Calendar

Miss Julia O'Neill has returned to her home in Kemptville, after an extended visit with Mr. and Mrs. A. Doherty, Water Street.

Mr. and Mrs. L. T. Barclay, of Edmonton, are the guests of their daughter, Mrs. A. J. Madill, 606 George Street.

Mrs. E. McKinlay, of London, Ont., is in the city owing to the illness of her daughter, Mrs. A. J. Lashbrook. The many friends of Mrs. Lashbrook will be pleased to learn that her condition is much improved.

Unqualified success attended the initial dance of the Raybestos Amateur Athletic Association held in the G.W.V.A. Hall last night. Over one hundred couples attended. Excellent dance music was furnished by Segar's Orchestra. Refreshments were served at midnight.

Last evening, the Women Teachers' Guild was entertained at a very enjoyable Valentine Tea by the lady teachers of the King Edward and Queen Mary Schools. Miss Ethel Richardson, second vice-president, was in the chair. After a short business meeting, an interesting programme was rendered by readings from Miss L. Thomas, vocal selection by Miss Doris Pilling, violin solos by the Misses Kathie Taylor and Winnie Evans, and a violin duet by these two young ladies. Mrs. Logan and Miss L. Elliott acted as accompanists. A poetical contest followed, and shortly after six o'clock a dainty tea was served at tables beautifully decorated with gay red streamers, candles, hearts and cupids. The meeting closed with the singing of the National Anthem.

The bridge tea held at the residence of Mrs. R. R. Hall, 459 Reid street yesterday afternoon, under the auspices of the Otonabee Chapter I.O.D.E., was a decided success with a splendid attendance, both for bridge and tea, and a very handsome sum realized for the objects of the Chapter.

Twenty tables of bridge were filled during the afternoon and the rooms charmingly decorated with hyacinths pink sweet peas and tulips, were crowded at the tea hour. Mrs. Hall, assisted by Mrs. V. Tully and Miss Burnett received the guests. Mrs. C. F. Sowden poured tea, assisted by Mrs. Alex. Weddell, Mrs. C. H. Moore, Mrs. J. M. McCulloch and ladies of the Otonabee Chapter. Miss Burnett was in charge of the bridge tables where prizes were won by Mrs. A. Stevenson (first) Mrs. W. H. Dunsford (second) and Mrs. F. F. Robinson, (Consolation.

We Have With Us

At the Empress: R. L. Villeneuve, W. H. Ault, Ottawa; W. M. Broad, R. H. Fee, W. G. Worden, A. R. Webb, H. E. Watkins, Toronto; Mrs. V. Hyslop, A. A. Solomon, Bruce Robb, Montreal; Wm. Hughes, Marmora; J. B. Reynolds, Guelph; A. A. Burbank, Danville; Wm. Fridey, Bridgeport, Conn.

A GOOD CONCERT.
A concert that should draw a good house will be held under the auspices of the Queen Alexandra Circle, of the Ancient Order of Foresters, on Monday evening, February 20th, in the Woodmen of the World Hall. A very fine programme has been arranged, and a very enjoyable time is expected.

ROBBED ON TRAIN.
ST. LOUIS, Mo., Feb. 18.—(Canadian Press).—Sidney Krengel, of Krengel Bros., New York and Chicago diamond importers, reported to the police to-day that he had been robbed of about one hundred and fifty thousand dollars worth of diamonds on an Illinois Central train which arrived at Chicago this morning.

DEATH.
DEROCHER.—Died suddenly, at Oshawa, Leo Derocher, formerly of Peterborough and Ottawa, and lately with the Government Civil Service.

Funeral on Monday, 20th Feb., on arrival of noon train from Port Hope.

SORES SPREAD ALL OVER FACES AND HANDS

Mrs. Howard Houlette, Waskatenau, Sask., writes:—"I wish to tell you of the benefit we have received by using your valuable medicine Burdock Blood Bitters.

My children started to break out on their faces in small white pimples which kept getting larger each day. Pus would form under the scabs and they would come off, and each time the sores would be larger; some were as large as a twenty-five cent piece and would spread all over their bodies. I was nearly in despair and sent to the village for a bottle of good blood medicine. The druggist sent me a bottle of Burdock Blood Bitters, which I commenced giving them at once.

In about ten days I saw an improvement and they grew steadily better each day, and in one month the sores had all disappeared."

All blood and skin diseases are caused by bad blood, and to get it pure and keep it pure you must remove every trace of the impure and morbid matter from the system by a blood cleansing medicine such as BURDOCK BLOOD BITTERS a remedy that has been on the market for the past forty-five years, and one without an equal for all diseases and disorders of the blood.

Manufactured only by The T. Milburn Co., Limited, Toronto, Ont.

THEY CELEBRATED THE MEMBERS' BIRTHDAYS

Charming Social Function at Mrs. Kendry's Home

The second birthday party of the ladies of George street church Missionary Society was held last evening at the home of Mrs. James Kendry, 754 Water street. The first party, held at Mrs. Kendry's home in December, celebrated the birthdays of members of the Society, from May to November, while last night's event commemorated birthdays from November to April. Envelopes were distributed to each member, who enclosed therein sufficient money to cover her age, the total being forwarded to foreign missions.

Mrs. Kendry's house, decorated in spring-like manner with daffodils, was crowded last evening with a jolly throng, who enjoyed the dainty refreshments served, the musical programme, arranged by Mrs. J. H. Renwick, and the short addresses given by Mrs. E. E. Harvey, who reviewed the birthdays of life from the cradle to the grave, and a brief discourse on the same subject by the Rev. Harold Young.

The Programme.

Mrs. Renwick introduced the different numbers of the programme, in which she had chosen numbers to represent each of the six months commemorated. A charming musical programme was rendered by vocal solos by Miss Ella Eagleson; "A Winter Lullaby," Mrs. Chas. Graham, "One Morning Very Early," Mrs. T. E. Corvin, "The Brook," Miss Doris Pilling, "An Old Fashioned Garden," Mrs. Ida Lynn Clark, "Could I," and Miss Elva McIntyre, "An April Girl." Miss Josephine McGill gave two well-received readings, "That Old Fashioned Word," and "Tit for Tat." Miss Ida Sanderson played all accompaniments with her usual excellence, and also contributed two beautiful instrumental selections.

Charming Hostess.

Mrs. Kendry, who made a charming hostess, received her guests with the committee of management, composed of Mesdames A. Allison, D. Allison, Geo. Curtis, J. D. Craig, S. Sharpe, F. Miller, W. Payne, W. H. Cunningham, B. Spencer, J. C. Wood.

Y.W.C.A. QUARANTINED.
The activities at the Y.W.C.A. will be cancelled for next week.

COMING EVENTS

TO-DAY—The local L.O.B.A. team will contest a League fixture with Guelph at Guelph.

TO-NIGHT — In the Y.M.C.A., Basketball feature, Belleville High School vs. Peterboro Collegiate. This game has been postponed from the afternoon, the visitors not having made connection in time.

Always Painstaking

Some very minute defect in the Lens that is part of the Eye may prevent certain rays of light focusing correctly on the retina of the Eye. This means imperfect vision.

DR. FOWLER'S examination finds this defect, and his worked-out formula gives him the properly ground glass lens to counteract it.

Fowler's
Registered Optometrists, Eyesight Specialists.
A. FOWLER, Phm.B. J. E. FOWLER
373 George Street.

Mr. Leslie Unitt
(Royal Academy of Music, London, Eng.)
Teacher of Pianoforte, Theory and Harmony
Will Commence Teaching at The
HEINTZMAN STUDIO
On Tuesday, 14th February.
For Terms and Particulars apply at THE HEINTZMAN HALL.
tts-61-1434

WONDERFUL RESULTS
IN THE DEVELOPMENT OF
THE CENTRAL ONTARIO OIL FIELDS
LIMITED

The Annual Meeting of the Shareholders of the Central Ontario Oil Fields, Ltd., was held on the 15th inst.

The Directors were able to show wonderful results for the money spent in acquiring the very large leaseholdings of nearly six thousand acres and in reaching the stage of actual operations on their property, beginning on their leasehold near Kerwood, between Petrolea and London, where the oil is already proven to exist by a seepage from the main pool into which the company is now drilling. The Shareholders, nearly thirty of whom were represented at the meeting in person or by proxy, resolved to buy up all the shares they could at the present price and to stimulate their friends to do likewise, the Directors agreeing to give to their shareholders a short time to acquire more when oil is struck in this new well before the stock is offered to outsiders at the advanced price.

This the Directors considered to be only fair to those who helped the company at this stage.

The officers elected for the ensuing year are:

President . . . . . E. J. Cowain, M.E.
1st Vice-President . . . . . A. H. Allen, D.D.S., M.D.S.
2nd Vice-Pesident . . . . . H. R. Buckley, Engineer
Secretary-Treasurer . . . . W. R. Cowain, Elec. Supplies
Assistant Manager . . W. J. Braund, Contractor and Builder

Be Sure You Are Right--- Then Go Ahead

is an old expression, but one that aptly applies to the profession and science of Chiropractic. Never has anything been more fiercely maligned and bitterly attacked than Chiropractic, yet no science can point to such wonderful advancement. The developer of Chiropractic "knew he was right and went ahead," and though met with a storm of opposition which would ordinarily swamp the sturdiest, this gale has been weathered and Chiropractic to-day has reached its most progressive stage.

No one can overlook pure, unadulterated facts when they are presented to view. Many people don't like to gaze on them, but in their own mind they know the facts cannot be disputed. The science of Chiropractic would have been in a grave long ago if it was not right; would have passed into oblivion and never have been missed. But the opposite is the truth, and because it is right, the results of proof overwhelming which can be disputed but not convincingly, it has spread to most every nook and corner of this great land and to many foreign countries. When the facts stare you in the face and invite criticism, how are you going to get away from them?

In your home town you will find "the proof of the pudding." There are any number of people in your community who were giving up in despair, believing that nothing on earth would benefit them, and, finally, as a last resort, tried the Chiropractor, and got well. The only proof the Chiropractor asks you to accept is the results his adjustments secure on the sick and afflicted.

Try Chiropractic Vertebral Adjustments for the solution of your health problems.

M. C. Goodwin, D.C., Ph.C., Chiropractor
Palmer School Graduate
LADY ATTENDANT.
106-108 Barrie Building, Peterboro. Phone 431.
OFFICE HOURS—10 to 12 a.m., 2 to 4, and 7 to 8 p.m. Office Closed Tuesday and Thursday Evenings.

10 PAGES

The Evening Examiner

PROBABILITIES.
A few local snow flurries, but generally fair and colder to-day and on Tuesday.

VOL. L., No. 42 PETERBOROUGH, MONDAY, FEBRUARY 20, 1922 PRICE THREE CENTS

NO FEAR OF CLASH NOW IN IRELAND

Situation Considerably Calmer Today Than For Week Past—Joint Liaison Begins Operations

IRISH SITUATION

BELFAST, Feb. 20.— (Canadian Press.)—The situation in Northern Ireland is considerably calmer than at any time during the last week, and fear of a clash on the Southern frontier has dwindled almost to a vanishing point. Rival forces, however, retain their positions along the border and hope is expressed that the next few days will see them withdrawn. Meanwhile Joint Liaison Commissions are understood to have begun their operations.

TO REVEAL STRENGTH.

DUBLIN, Feb. 20.—Delegates to the Ard Feis, which meets to-morrow, are gathering here. The ostensible purpose of the convention is to decide the future constitution of the Sinn Fein movement, but by discussions and a final vote there will be revealed the comparative strength of the supporters of De Valera and Griffith among Sinn Fein clubs.

RELEASE THREE.

BELFAST, Feb. 20.— (Canadian Press.)—Three members of the football team captured at Dromere, County Tyrone, last month, were released from Londonderry jail this morning, in conformity with the order issued last night by Viscount Fitzalman, Viceroy.

TAKE OVER BARRACKS.

DUBLIN, Feb. 20. — (Canadian Press.)—Fourteen thousand British troops are now left in Ireland, according to a statement by Headquarters of the Republican army. Fifty military barracks and 150 police barracks have been taken over by the Provisional government.

Character Expert Here

Why do sentimental young ladies write such large loops to their y's and g's?

What is the meaning of a brown spot in the southwest corner of your iris, or a yellow ring around the pupil?

What made you dream you were dropping from a balloon the other night?

According to modern psychology such questions are not trivial in fact nothing is trivial if you really understand it. Such small indications if understood may reveal very important facts about your physical condition, your character or your aptitudes.

ARTHUR BLACK FARMER, whose course of free public lectures afternoons and evenings of this week is announced, is the best known character analysist of all Canada. He was chosen by the World's Salesmanship Congress of Detroit as one of the two leading character analysts of America and holds a reputation in the United States as well as in the Dominion. His work has been recognized by the Dominion Council of Y.M.C.A., lecturing in connection with the Boys' Work Institute. Last summer he gave two courses at the Canuadian Chataqua, Muskoka. He comes now from successful lecture engagements in Chicago and Detroit.

Everyone who is interested in problems of psychic phenomena, or in graphology, or in the practical problems of health and success is invited to attend these lectures.

1d 2t

CALL HERB STINSON, TAXI SERVICE. 'PHONE 480W, DAY OR NIGHT. GARAGE AND RESIDENCE, 281 TOWNSEND STREET. dtf.-1463

U.F.W.O. DANCE.
DANCE IN G.W.V.A. HALL UNDER AUSPICES OF THE LOCAL U.F.W.O., WEDNESDAY, FEB. 22. FALLIS' ORCHESTRA. LUNCH SERVED. A GOOD TIME IS ASSURED. 3d11 18 20-1432

Small Want Ads.

Are "Brokers-in-General" to the people of Peterborough. They bring buyer and seller together—sometimes from the remotest corners of the city, sometimes from adjoining blocks. They a buyer often as easier as they find a seller.

Get in the swing of the Examiner's Want ads. They will help you out of the rut. There is no limit to the productiveness of the small Condensed Advts. Columns.

The Examiner's extensive circulation and its low cost for Condensed Classified Advts., enables anyone to use them freely.

A cent a word for first insertion, half a cent a word for each following insertion. Address 419 George Street, or call 1600.

HAD FINANCES SOUGHT RELIEF

One Attempt at Imposition Nipped in the Bud by F. W. Miller.

Patrick Fritz's theft of sausages some time back involved him in more trouble to-day when he appeared before Magistrate O. A. Langley, in the Police Court, charged with obtaining by false pretences $5.00 from F. W. Miller, Relief Officer.

Fritz pleaded guilty, and after the Crown had gone thoroughly into the circumstances of the offence against the law, he was given a month in jail.

When he was fined last week a matter of $25.00, the accused gave a cheque for the amount. His bank account showed a favourable balance of several hundred dollars. The very day he was released he sought relief from Mr. Miller, was refused it, and taken into custody again on the charge he pleaded guilty to to-day.

Of German Birth.

On 8th February accused, who claimed to be of German birthright, obtained a certificate of being unemployed from the Employment Bureau, and the next day, on the strength of this and his statement that he was a returned man, obtained an order for $5.00 to be turned over to his landlady. Immediately after his release he sought another order, but found himself in difficulties when Mr. Miller informed him he had learned he had a bank account.

It was revealed to-day that not only had he an account in the Bank of Commerce, but he had a horse and waggon as well. His discharge papers showed he was an American soldier, but had not been overseas, and that he had deserted and been subsequently pardoned.

Hugh Robertson, in charge of the Employment Bureau, did not examine the papers he offered him, accused said. If he had he would have found that he was an American soldier. He did not understand the laws of this country, he told the Magistrate.

Mr. Miller did not ask him if he had a bank account.

Mr. Miller, in the box, stated he did not ask men if they had an account or not. The certificate of unemployment was what guided him.

Mr. Robertson, in evidence given, said they had instructions to be lenient with returned soldiers.

Heinous Crime.

Crown Attorney G. W. Hatton considered the crime "heinous." In reviewing the case, Magistrate Langley remarked that if proper inquiries had been made at the Employment office, it would have been revealed he was not entitled to relief. That accused offered his American discharge papers and was wearing an American Army coat, showed he felt that he did not attempt to deceive Mr. Robertson, but he felt that when getting relief from Mr. Miller he must have been satisfied in his own mind that he was getting assistance he was not entitled to, being an American returned man, and having money of his own.

Two Drunks.

Two men who appeared on charges of being intoxicated on Simcoe Street on Saturday night came nearly having serious charges under the O.T.A. preferred against them. Each man was found with a bottle, one with a six-ounce that looked like a doctor's prescription, containing alcohol, and according to P. C. Thompson seemed to be also a mixture, and the other man with a large green one containing a few ounces of alcohol.

After a consultation with the Crown Attorney, the Magistrate did not ask for the informations to be amended, but he pointed out that the evidence of Sergt. W. Wigg and P. C. Thompson regarding the bottles pointed to a serious case.

One man pleaded not guilty to being intoxicated at 11.50 p.m. on Sat-

(Continued on Page 10.)

"POLITICS DELUSION" 2 WOMEN QUIT JOBS

Rather Stay Home and Wash Dishes Says One

THREE OAKS, Mich., Feb. 20.—Preferring their household tasks to the arduous political duties devolving upon them as members of the village council, Mrs. Maud Arnold and Mrs. Helen Ludke, announced their resignation from the council.

"We didn't find politics what we thought it would be," they announced. "We found ourselves at everybody's beck and call, unable to satisfy anybody, and always the object of unjust criticism," Mrs. Arnold declared.

"It's much nicer to just stay at home, keep the dishes washed and the house tidied up and prepare my husband's meals on time without having to mind anybody else's business," she added with an air of relief.

MAY TO MARRY DECEMBER SOON

Sixteen-Year-Old Society Girl to Wed a Man of 57

CHICAGO, Feb. 20. — (Canadian Press.—Mathilde McCormick, the sixteen-year-old daughter of Harold F. McCormick, and grand daughter of John D. Rockefeller, to-day had the permission of her father to marry Max Oser, a horseman of Zurich, Switzerland, who is fifty-seven years of age. His right name is Max Von Muesl.

Eloquent Sermons at Trinity Church

Especially Good Music Also By Male Quartette

An Trinity church yesterday morning, Rev. F. E. Malott preached the second of a series of sermons on the Lord's Prayer taking as his theme The Sacred Name. He spoke eloquently of the reverence due God and His House.

In the evening, Rev. Manson Doyle, associate secretary of religious education for the Methodist church, gave an instructive and interesting discourse on the work being done in the Dominion of Canada, with regard to the establishment of missionary work in centres where there are no churches nor preaching services. He gave a short history of the work from its inauguration, and, having just returned from a visit to Chicago, was enabled to give some of the international aspects of the enterprise

Although the storm interfered to a certain extent with the attendance last evening, much interest was manifested by those present in the speaker and his narrative.

Especially good music was rendered by a male quartette, composed of Messrs. W. F. Skitch, Asa Huycke, James Browne and S. Mitchell. Mr. Huycke was kind enough to attend on short notice, when word was received of the illness of Mrs. George H. King, and the quartette's "Invocation" was particularly well rendered. Miss Edwina Palmer also gave a violin selection.

BODY RECOVERED AFTER SIX YEARS.

OTTAWA, February 20 (Canadian Press), — Drowned in Lake Erie six years ago, the body of Michael Callaghan was recovered recently in such an excellent state of preservation that it was shown in evidence during the claim for insurance by his mother on Saturday. He fell through a hole in the ice on 25th January, 1914, and the body was recovered on 14th October, 1920.

QUESTION OF SCHOOL TAXES

Says Resolutions by Ministerial Assn. Reflect Sense of Fairness.

To the Editor of The Examiner:

Dear Sir,—I have read with great pleasure the resolutions of the Protestant Ministerial Association of Peterborough as published in the Examiner of Saturday, dealing with the complaints of the Separate school supporters in regard to advanced education and the equitable distribution of municipal taxes between Public and Separate schools. The resolutions, reflecting as I believe they do, the sense of fairness of the vast majority of the Public school supporters of the city, make me confidently hope for an equitable adjustment of our difficulties and of the disabilities from which the Separate schools have suffered for years.

If I fully understand the meaning of Clause 2, in which the Ministerial Association deals with the question of taxes, I have no hesitation in saying that it was conceived in a spirit of absolute justice, and does much credit to the Ministerial Association; in fact, the first part of the clause, if it included public utilities and institutions enjoying public franchises, charters and bonuses — which privileges are the property of the citizens, both Catholic and Protestants—is precisely the law that we are asking to have made effective. I think that the Ministerial Association, when it uses the hypothetical phrase "if properly carried out," admits that we have not been treated fairly in the distribution of taxes accruing from public utilities and those industrial institutions whose stock is sold all over the continent and in Europe, and which is changing hands from day to day, thereby making it impossible to determine the religion of the shareholders, and the proportion of taxes to be paid to the Public and Separate schools.

In this connection, some years ago I called on the late Hon. Frederick Nicholls, when he was President of the Canadian General Electric Co. I pointed out to him that his company had received a very large bonus from this city when it located in Peterborough, which bonus was paid by Catholics and Protestants in proportion to their assessment; that his company was exempted from the payment of an enormous sum in general taxes, which privilege he enjoyed from Catholic as well as from Protestant citizens and which general tax, from which he was exempt, had to be paid by both Protestant and Catholic ratepayers. The Canadian General Electric Co.'s assessment for school purposes for that year was $1,051,740, and I pointed out to him that while his Company had received so many privileges from Public and Separate school supporters, viz.: the Protestants and Catholics forming the municipality of the city of Peterborough, the Company paid all their taxes to educate the children of the Public school and not one dollar towards the Separate schools. Mr. Nicholls expressed the greatest surprise and immediately proceeded to make notes with a view to remedying the injustice. He asked me how to proceed and when I told him that the Board of Directors had power to set apart for Separate school purposes the proportion of the Company's stock held by Catholics, he at once threw up his hands and said they had no record of the religious belief of their stockholders, that their stock was changing hands daily, that it was held in large blocks even in Europe, that it would take an army of clerks to compile such statistics, and that even though all this were done it might be that his company would not return a fair proportion of taxes to the Separate and Public schools of Peterborough for the substantial privileges his company had received proportionately from the supporters of these schools.

The other large companies of this city are in the same position; their stock is changing and they have all received substantial consideration from the citizens of Peterborough.

(Continued on page 9)

ELECTRICAL STORM WAS A SURPRISE

Unusual at This Time of Year, but Did Little Damage Locally-Supply Lines Affected.

FEW AT CHURCH

Last night's severe electrical demonstration did very little damage beyond its effect on the nerves of those who were not expecting anything of the sort. There were no fires in the city or immediate vicinity, the Bell Telephone Company reports no serious damage, beyond the temporary dislocation of a couple of long-distance lines, and the variation in the electric lights noticed during the severest period of the storm was caused by trouble in supply lines outside of the city, where high tension wires suffered a temporary short circuit. A serious falling-off in church attendance was the most dangerous symptom of the entire display.

Storm Unusual

A thunderstorm in winter is unusual. Many people regard it as absolutely unknown, but we have an electrical demonstration of this sort every two or three years. Last night's storm was exceptionally brilliant in regard to the lightning and the thunder particularly loud.

Freakish weather has prevailed sice Friday. On the morning of that day, the thermometer registered 22 degrees below zero, with Saturday's temperature 41 above, a variation in one day of 63 degrees. On Sunday the lowest register was 30 degrees, the highest 35 degrees, another freakish range of five degrees.

According to popular fancy, thunder at this time of year is supposed to be provided for the express purpose of finally persuading the sleepy Bear to come forth from his long drowse a sort of natural alarm-clock calculated to arouse him from his lengthy slumbers. With the extreme loudness of last night's call, and the mild weather of this morning, he can hardly have any excuse for going back for another forty winks.

Market News

NEW YORK, Feb. 10.—(Canadian Press.)—Foreign Oils were the outstanding features at active and firm opening of to-day's stock market. Adjustment of export taxes between Mexican government and American Oil Companies resulted in an opening advance of 1 1-4 points for Mexican Petroleum, this being doubled in next transactions. Strength opening advance of 1 1-4 points for French remittances at new high levels, prompted further covering of short contracts in Rails, Equipments and other speculative favorites.

Stock market showed greater strength as session progressed, with professional element directing their efforts against short interest in numerous shares. Material gains were scored in large number of inactive issues as well as recognized leaders. United Fruit advanced 6 1-2 and International Harvester, Wilson Packing Preferred, Iron Products, Davidson Chemical, Kelly Sprinfield 2 to 3 points.

Last week's accumulation of low-priced or speculative Rails was resumed on a broader scale during the morning. St. Louis South-Western Common and Preferred, St. Louis and San Francisco Common and Preferred, Southern Railway Common and Preferred, Chicago Great Western, Kansas City Southern, Texas and Pacific, Western Pacific and New Orleans, Texas and Mexico rose one to two points. Royal Dutch and Pan-American followed the further rise of Mexican Petroleum. Shippings were active and strong. Accessories, including Electrical Equipments, rose 1¾ to 3 points. Call money opened at four per cent.

STERLING EXCHANGE.

NEW YORK, Feb. 20.—(Canadian Press).—Sterling exchange irregular; demand, Great Britain, 4 Canadian dollar, 0.-16 per cent. discount.

MONTREAL STOCK MARKET.

MONTREAL, Feb. 20.—(Canadian Press).—Abitibi featured the early trading on the local Stock Exchange to-day. This issue, after closing at 34¼ on Saturday, sold at 36 3-8 during the first half-hour this morning. Other paper stocks were steady and trading, with above exception, uninteresting.

CHICAGO GRAIN MARKET.

CHICAGO, Feb. 20. — (Canadian Press). — Opening wheat prices, which ranged from 1¾ to 2⅝ cents higher, with May 1.42 to 1.42 3-4 and July 1.25 to 1.26, were followed by decided further gains and then a moderate re-action.

Corn and oats ascended with wheat, corn starting 5-8 to 1 cent higher, May 63¼ to 63⅝, and then making a slight further advance.

Oats at opening was 1-8 to ¼ cent higher, May 41 5-8 to 41 7-8, and later there were some additional gains.

TORONTO STOCKS.

TORONTO, Feb. 20.—(Canadian Press). — On the local Stock Exchange this morning interest centred in less than a half-dozen listed stocks. Abitibi was most active and likewise strongest, sales of 300 shares advancing the price of this stock to 36¼, with the close at 36, a gain of 1¼ from Saturday. Brazilian was 3-8 higher at 32, and Dome Mines gained 30 cents at 34.55. Half a point loss was registered by General Electric, with the close at 96. Union Bank unchanged at 148, was the only bank stock dealt in. Bonds were also dull. The unlisted department was well represented, with trade scattered over a wide list of Mines and Industrials.

TORONTO CATTLE MARKET.

TORONTO, Feb. 20.—(Canadian Press.)—Cattle market receipts 2,771. Trade good. Heavy beef steers, $7 to $8. Choice butcher steers, $7 to $7.50. Butcher cows, medium $3.50 to $4.50. Calves, 11 to $13.50. Lambs, $12 to $13.50. Hogs, selects, $14.

STORM WAS ROUGH ON TWO UMBRELLAS.

The most serious occurrences yet reported to this office as a consequence of last night's electrical outburst, severe though it was, was its treatment of two umbrellas and the consequent working-up of their respective owners. These useful articles, requisitioned last evening for the first time in several months, were taken along as a protection against the weather and left unguarded on visited verandahs. For a young man to spend several hours in pleasant company and then emerge into the dark night to find his friendly umbrella departed is not conducive to a happy or restful state of mind, and immediate refereences were made to that party who had attached them to himself. That it was merely the very high wind of a late hour, coupled with their recovery this morning, caused some repentant after-thoughts.

"ARTIFICIAL TWINS" IS THE WEIRD PREDICTION OF A LONDON SCIENTIST

LONDON, Feb. 20. — Having sponsored belief that within half a century we may be able to order boy or girl babies according to our particular desires, Professor Julian S. Huxley, now presents the theory that it may be possible to create "artificial twins. Huxley has already succeeded in this ambition by experiments with newts, but he has not applied the theory to higher forms or animal life as yet.

Writing in the Daily Chronicle Professor Huxley bases his belief in the results of his experimentation on the egg of the newt, which as soon as it is fertilized begins the process of subdivision.

"If when the egg is sub-divided a fine thread is tied between the halves," he says, "this can be tightened so as to break their living continuity. If these halves were uninterfered with each would give rise to one-half of a newt's body. But now by a miracle of reorganization, each develops as it were a whole newt, and two baby newts hatch from the egg instead of one."

Artificial separation is also possible by other methods, Huxley declares, and such artificial twins are always identical in nature because each of the halves receives the same constitution as that transmitted by heredity to the original egg.

In the beginning, he declares, the egg principle of dogs or humans is no more complicated than that of the starfish or newt. It is only in the laiter stages that the pheomena becomes noticeable.

HAND SHAKING IS UNDER FIRE

Substitutes Suggest "Every Little Gesture Has a Meaning All Its Own"—An Echo of the War.

LONDON, Feb. 20.—The handshake must go. Two persons have written the Lancet about the "septic hand-shake," and the famous medical magazine has seen fit to comment seriously on the dangers that lie in the friendly greeting.

The reflection that some unwashed gentleman at a public reception may convey an army of germs from his grimy hand to those of his host and hostess, who thereupon will pass them to hundreds of others, had apparently never occurred to the editor. Now that it has been pointed out to him, he is horrified.

The press has taken it up. Undoubtedly, germs can be transferred in this way. Mr. A. has the flu; some of the germs climb out and sit on his fingers; he shakes hands with Mr. B.; Mr. B.'s moist palm abstracts some of the bacilli from Mr. A.'s colder digits; Mr. B. then enters a restaurant, transfers the bugs to a penny roll, and swallows them.

Ugh! This hand-shaking has got to stop.

Having decided that question, the next is, what is to take its place? And on that point there is a war of opinion.

Mr. Mowawa, of Uganda, says that in his country infuenza is unknown. There the form of salutation consists in rubbing your nose against that of your friend. This form of massage, is not popular in England. A famous scientist says that Mr. Mbwawa is all wrong—that the native African does not scrape his nostrils across those of his acquaintance, but merely comes close and takes a good smell. Mr. Mbwawa retorts that he guesses he ought to know, generations of friction having reduced his own nose to a very small pattern.

In Burma, the sign of respect is to remove the shoe. That is all very well in a country where the people wear sandals or slippers; but think of a lady unbuttoning 23 buttons to greet a friend! In her haste she would probably tear some of them loose, and so would have to stop right there in the street and sew 'em on again.

Similar objections apply to the custom of kissing the foot. Getting down on all fours and pressing one's nose to the ground, while it is rather a pretty habit, would scarcely do on London's wet and muddy pavements.

An Echo of the War.

One man suggested the military salute. Several thousand ex-service men accompanied him to the edge of the town and told him what they would do to him if he ever came back.

Another says that the sanitary method is for each man, on meeting a friend, to shake his own hands, after the fashion of the enlightened Chinese, but even this has its disadvantages, for one is so often burdened with a stick, or a book, or a package.

To kiss one's own hand and wave it at the acquaintance is a light and airy gesture, but in it lies the danger of carrying germs from hand to mouth. The Chautauqua salute is barred because of the germ-laden handkerchief. To tip one's hat, as the French do, might be a solution of the difficulty; but one can scarcely express degrees of enthusiasm in this way, as the French recognise when two men who are very good friends and exceedingly glad to see each other proceed to exchange osculations on both cheeks.

To strike the hands together in applause when one encounters a friend would be expressive enough—a faint clap for a mere acquaintance, or a mother-in-law, a more hearty salvo for one whom you are going to ask for a loan. But then how would one summon a waiter?

Meanings All Their Own.

The more one looks into the subject, the more one discovers that every gesture that might be employed in salutation have already had another meaning attached to it.

For instance, the graceful touching of the nose with the thumb, while the fingers are wiggled, has come to mean anything but friendship, and could not be converted to amicable use without a great deal of annoying misinterpretation and perhaps bodily peril.

The waving of the hand while one thumb is inserted in the ear, also has its definite meaning which can not be altered. The rolling up a finger or two would be all right until one forgot oneself at the stock exchange and discovered that a few thousand shares of some unwanted security had been inadvertently purchased. Besides, this gesture does not afford opportunity for those degrees of demonstrativeness to which handshaking has accustomed civilised nations.

The simplest way to avoid the septic handshake seems to be, always to wear gloves. The anology. "Excuse my glove," would then fall into desuetude, superseded by "Excuse my bare hand."

Another way to avoid germs is, of course, to wash occasionally.

REPARATION COMMISSION ACCEPTABLE

Commission Will Deal With German Reply Regarding Payments to Be Made This Year.

BRIEFS FROM WIRES

PARIS, Feb. 20. — (Canadian Press.) — British government has conditionally accepted the French proposal to allow Reparations Commission to deal with German reply regarding reparation payments this year and reformation of German finances. Principal reservation is that distribution of first billion marks to be paid by Germany should be settled upon before German reply is referred back to Reparations Commission.

OUR GREAT HERITAGE IN MINERAL WEALTH

People Should Learn of Ontario's Own Vast Resources.

(By R. B. Rogers).

How few people know or appreciate the big heritage we have in the great mineral wealth in our great Northern Ontario district. For this same reason we have allowed the capitalists of the United States and other countries to step in and steal our "heritage for a mess of pottage." They have secured immense tracks of pulp lands, timber lands, water powers, and now our mineral lands. They will soon own most of our wealth before we wake up to the fact. It is a well-known fact that in many cities of the United States there are groups of capitalists that know more about the wealth of our country than we know ourselves. The development of our country should be by Canadian capital, and we Canadians should be on the ground floor and not wait till foreigners exploit our mines and then capitalize companies and sell us the stock. We should satisfy ourselves that the information given to us is reliable, which can be done if we enquire of the proper sources. Mining is one of the safest investments one can make, if honestly conducted. The standing of the directors can easily be ascertained as well as that of the general manager. The value of metal in the ore can be found out by assaying the amount of development of the mine; this is a fact that is known, and other conditions can be learned. Of course, there is a certain amount of chance in mining the same as there is in any undertaking, but there is a greater chance of larger returns for your investments in mining than in most enterprises. Besides, one has the satisfaction that he is doing something for the development of the natural resources of his country. The Peterborough Branch of the Engineering Institute of Canada, with a view to development of our natural resources, are having a mining night at their next meeting on Thursday night, Feb. 23rd, at which Hon. Mr. Gibson, Deputy-Minister of the Mines Department of the Ontario Government, and also Mr. Balman Neely, one of the most experienced of mining men, will address the meeting. Their addresses will be illustrated by lantern slides and moving pictures. Those interested are invited to be present.

THINK IT OVER.

At this time of the year your eyes should be properly fitted with glasses to avoid eyestrain. Good sight does not always mean good eyes. Have your eyes examined by W. H. Lacey, Optometrist, 410 George Street.

BIGGEST NIGHT OF THE SEASON
GRAND MASQUERADE CARNIVAL
TUESDAY EVENING, FEBRUARY 21ST
FOR PRIZES VALUED AT $100
ON EXHIBITION IN WARNE'S JEWELLERY STORE
SKATERS 25c. SPECTATORS 15c.

Rev. Robert E. Knowles, Author of "The Attic Guest," "St. Cuthberts" and Other Volumes, Will Lecture in Murray Street Baptist Church, on Friday Evening, February 24th, at 8 o'Clock. Subject—"The Higher Pefquisites of Life." Admission 25c.

Don't Be Critical if You'd Create, Says Reader of Manuscripts

BY RUTH ABELING.

NEW YORK, Feb. 20.— "If you want to create—don't develop your critical faculties."

This, from Miss Matilde Weil of the Writers' Workshop. Miss Weil for years was reader for a number of the big book publishing concerns in New York and now, in the Writers' Workshop, which is in her own, she still acts as the medium between writer and publisher.

"Critical faculties are always developed at the expense of the creative," says Miss Weil. "And I think this is true not only of writing, but of every other art.

"We who criticize cannot create.

"Taking into consideration the trend of the public taste I think the two major qualities which tend to make success in writing or art are:

"One—An honest reflection of life.

"Two—Perseverance.

"Public taste is changing," says this woman, who for years has had her finger on the pulse of the reading world. "People no longer want pure fiction, tales of love, fancifully woven things. They are demanding biography, stories of people who have done things, with something of the romance of their lives.

MISS MATILDE WEIL

"Possibly this means that the world is becoming more practical in regard to its reading.

"Memoirs are popular. They, too, move better than most fiction does now."

As for Miss Weil herself, and her career in the literary world:

"Graduated from Bryn Mawr, I came to New York determined to get into the writing world.

"I visited one after another of the publishing houses and finally went to MacMillan's and was given a position.

"I was put to work addressing envelopes!

"Finally I went into the chief's office and told him I thought he was wasting my ability —that I wasn't worth what he was paying me.

"He looked up casually and said, 'Yes? —then you might take these home— see what you can do with them. I read them nights—gave my decisions mornings, and then addressed envelopes during the day.

"Finally it was discovered that I really could do bigger things and I was given manuscript reading to do entirely, until at length my opinions were the final ones."

Grand Masquerade Carnival, Brock St. Rink, To-morrow!

Biggest Skating Event of the Season — Skating Until 10.30 o'Clock

Everybody Skates After Winners Named at 8.45—Admission, Skaters 25c, Spectatorc 15s

CLASSIFIED ADVERTISING

Cash Rates—25 words or under: Once 25c; two consecutive insertions, 40c three consecutive insertions, 50c. Extra words charged: Each first insertion, 1c; subsequent insertions 1-2c. Inserted by the month, 15c per word.

Terms—If not paid for when order is given, a charge of double the above figures will be made.

Time Limit for Advertisements—No advertisement accepted for insertion under proper classified headings, unless received by 11.30 a.m.

Method of Counting—Each initial letter, abbreviation, dollar and cent sign, figure, words of address, etc., count as full words. An additional charg of 10c made for remarks. When answering advertisements "Apply at the Examiner Office for address," give the last four figures at the bottom of the advertisement.

WANTED

SPRING HAT RE-BLOCKING AT American Hat Store. 78d104 1233

WANTED TO BUY — UNDERwood typewriter in good repair. Phone 316. 3d44 1525

WANTED TO BUY FOR CASH a good second hand truck. Apply with particulars to Box 1600 Examiner Office. 3d 43

WANTED TO BUY— MODERN brick house, about 7 rooms, central or west. Not more than $3,500 Terms. Apply Box 1312 Examiner 3d 43 1312

WANTED TO BUY — A SMALL house or cottage (central), in good order; $500 cash and terms. No agents. Apply Box 1339 Examiner office. 3d451339

WANTED A MARRIED COUPLE accustomed to dairy work for a farm at Cannington. Good house provided. To start work about March 1st. Apply to 'The Maple Stock Farm', Cannington, Ont. 3d 43 1518

MOVING AND CARTING, ANY distance; also hardwood for sale. 'Phone 1114J. Owen Johnson, 187 Perry street. 26d 246 70

WANTED—A GENTLEMAN OR A lady representative in Peterboro to handle Watkins' products. All or spare time. Fine opportunity. The J. R. Watkins Company, Department H7, Hamilton, Ont. 4d43 1495

WORK WANTED

WANTED—CARPENTER WANTS odd jobs. Phone 1297J. 6d-45-1297

WORK WANTED—WELLS DUG— Springs guaranteed. Apply R. Elliott, 278 Park Street. 6d48 1336 6w

PAINTING, PAPER - HANGING and kalsomining. Now is the time to get that room re-decorated before the rush comes. Get my estimate. W. D. Thomas, 271 Thomas Street. Phone 1468W. 26d33848

Seeking Roomers?

Many are changing their Rooming Locations — seeking new places for warmer quarters and searching for cosy, comfortable, one-room Homes.

It's surprising how many people live in Rooming or Boarding Houses or secure accommodations in Private Families.

Most Roomers and Boarders are in touch with **Examiner Want Ads**—they find new locations through them.

Proprietors of Rooming and Boarding Houses and Private Families that depend upon Roomers and Boarders guard against Vacant Rooms by using the Want Ads of **The Examiner.**

HELP WANTED—Male

WANTED—A GOOD MAN TO sell real estate. A good steady position offered for the right man. Apply to Box 1535 Examiner. 2d43 1535

WANTED — CITY AGENT TO take charge of Casualty Insurance Department; must be energetic and a good salesman. Apply Box 1318 Examiner. 3d44 1318

FIREMEN, BRAKEMEN — BEginners $150, later $250 monthly. Write Railway, Box 1153 Examiner. 12d 4 6 7 11 13 14 18 20 21 24 27 28

WANTED — BANK JUNIOR — 16 or 17 years of age, fresh from Collegiate or Business College preferred. Apply Box 1350 Examiner Office. 1d43 1350

MEN WANTED TO OPERATE our big money making plans. Fortunes have been and will be made. This is your opportunity. Six known big money making plans, with full instruction for you to operate via parcel post or in your city, town or home. Will be sent you for $1.00. Supply limited. In rush order to-day. J. A. Shallow, Publisher, 43 St. Francis Xavier St. Montreal, Canada. 6d47 1534

SITUATIONS VACANT

WE PAY 50c TO $2 AN HOUR FOR your spare time writng showcards. No canvassing. We teach you and supply steady work. Particulars free. Kwik Showcard School. Toronto. 7d 13 51 18 20 25 27-1436

MAKE MONEY AT HOME — $15 to $60 paid weekly for your spare time writing show cards for us. No canvassing. We instruct and supply you with work. West-Angus Showcard Service, Colborne Building, Toronto. d f 730

NOTICE

FURS REPAIRED AND RE-MODeled; ladies' and gents' coats relined, all kinds. Robes repaired; all kinds of collars and cuffs made, and put on cloth coats; trimmings made of all kinds; all kinds of white furs cleaned. We can also make all kinds of fur coats for children. Apply M. Shekter, 217½ Charlotte street. 12d49 1281

POULTRY AND EGGS

FOR SALE — WHITE LEGHORN cockerels. Apply after 5. H.Lucas, 573 Patterson treet. 3d45 1330

WANTED—LIVE POULTRY AND rabbits; the highest market prices paid. Phone 771 and we will call. 520 Elm street. 26d63 1156

FOWL WANTED

WE PAY HIGHEST PRICE FOR choice fowl. Apply to S. Levine, 263 Charlotte Street, Phone 970W. 26d-43-967

LOST

LOST ON THURSDAY—SHORT-tailed collie dog, brown. Finder please notify Examiner. 3d44 1323

LOST—GOLD WATCH, INITIALS F.W.S., Finder please leave at the Examiner and receive reward. 3d45 1331

LOST—A BOY'S RUBBER ON Wednesday. Romaine, Lock and Perry street. Finder please leave at 454 George street south. 3d 43 1313

LOST ON THURSDAY MORNING large grey tarpaulin in centre of city. Finder please leave at Campbell and Best's Hardware, Hunter street. 3d44 1327

LOST ON SATURDAY BETWEEN Lafayette Avenue and George St., a crescent brooch set with brilliants valued as a keepsake. Finder please leave at the Examnier office. 3d45 1346

HELP WANTED--Female

WANTED AT ONCE — GIRL FOR general housework; must have experience. Apply 407 Wolfe street. 3d45 1348

WANTED — MAID. APPLY EXaminer for address. 5d47 1556

WANTED — A GOOD GENERAL servant. Apply at Examiner for address. 3d451554

BUSINESS OPPORTUNITIES

SHOE REPAIR SHOP IN GOOD locality. Apply Box 1342, Examiner office. 3d45 -1342

BOARDERS WANTED

WANTED — 2 GIRL BOARDERS to room and board together; board reasonable. Apply 470 Park street. 3d45 1329

MARRIED COUPLE TO SHARE a comfortable home with lady alone, good accommodations; close to the C.G.E. on car line. Box 1326 Examiner. 2d43 1326

A YOUNG BUSINESS WOMAN will share her home with a quiet business woman; terms very reasonable. Apply 872 George street, in the evening 3d44 1537

AUTOS FOR SALE

BANKS'
Used Car Bargains

OVERLAND 83 TOURING, NEW top, repainted; new tires. $575.00 'Phone 582.

BRISCOE TOURING-NEW TIRES $300.

FORD TOURING with STARTER. $400.

OVERLAND TOURING — NEW tires; starter.

WHY PAY $1300 FOR AN OPEN touring car, when you can buy a new Overland Sedan for the same money. Ask Banks about this

Look these over at **212-16 CHARLOTTE STREET.** Phones 582 and 1081.

HOUSES, REAL ESTATE

FOR SALE — 2 SMALL HOUSES in East City, will sell cheap. Apply 535 Armour Road. 3d45 1337

FOR SALE — NEW FRAME COTtage and a good lot cheap, for quick sale. Apply 3 houses from Monaghan Road, on Edison avenue. 3d45 1334

FOR RENT

TO RENT — VACUUM CLEANER. Phone 506. Evenings 1028W.

FOR RENT—HEATED OFFICE — on George street. Immediate possession. Apply 437 George Street.

FOR RENT — STORE No. 173½ Simcoe street. Immediate possession. Apply 437 George street. dtf

TO RENT—SUITE OF 3 OR 5 UNfurnished rooms, heated, with or without light housekeeping privileges; central; conveniences; moderate rent. Apply Box 1353 Examiner. 3d45 1353

FOR RENT — HOUSE, GEORGE street, north, all conveniences; hot water heated, attic, large lawn. Apply 835 Water street. 3d451340

TO RENT — COMPLETELY FURnished flat, all conveniences; immediate possession. Apply to 458 George street. 3d44 1322

TO RENT — FIVE ROOMED house, west end; immediate possession. Apply 218 London street. 3d45 1349

FOR RENT — HEATED OFFICE in Bank of Commerce Building. Immediate possession. Apply 437 George street. tf2801

TO RENT — TRAPPING MARSH containing about 30 acres on Otonabee River 1 mile south of Campbelltown. For further particulars, apply to M. C. Clarke, R. R. No. 1, South Monaghan. 2d43 1323

TO RENT — 1 FURNISHED AND warm bedroom and kitchen to a young couple without children; $12 a month. Apply at Examiner for address. 3d45 1333

FOR SALE

FOR SALE—ELECTRIC HEATER, $5; and 1 new 2 burner gas plate, $3, at 253 Park street. 3d45 1332

FOR SALE — SCOTCH COLLIE pups, good cattle dogs. Apply at Examiner for address. 3d45 1338

FOR SALE — CANOE IN FIRST-class condition. Apply Henry Elmhurst, R. R. No. 1, Indian River. 3d45 1328 1w

HARDWOOD FOR SALE — 1-2 cord, $6.00, cut and split. Phone 1195W or call at 326 Water street 6d45 1290

FOR SALE — TIRES TWO — 30 x 3 1-2; two 34 x 4. Price $6 to $8. 300 Simcoe street. 1d43 1475

FOR SALE — A 1-8 H.P. SINGLE phase motor. Apply Moore's Garage, Hunter street. 3d45 1351

FOR SALE — HEN HOUSE AND pullets. Phone 1710W. 4d46 1352

FOR SALE — 5 PIECE PARLOUR suite walnut frames, in first class condition. 134 Stanley avenue. 3d45 1343

FOR SALE — 1 DOUBLE BURNER Coleman Quick Light Lamp, washing machine, 1 cook stove, and 1 diningroom table, all for immediate sale. Phone 1493J. 3d45 1550

FOR SALE—WALNUT BED AND springs, large size. Apply mornings or evenings ebfore 7.30. 308 Charlotte street, apartment 2. 3d45 1540

FOR SALE ABOUT WEDNESDAY car of No. 2 corn on Carpet Company siding, Lansdowne street. Phone 100W. John J. Howden. 3d45 1541

SALE OF HOUSEHOLD FURNIture, etc., including a quarter cut oak sideboard, extension table, kitchen cabinet, new, for three days, commencing Feb. 21st, at 539 Harvey stret. 2d44 1347

WEST END WOODYARD—100 cords good dry wood must be sold at once at these prices. Half cord hardwood cut 12 inches 5.50; half cord mixed wood, cut 12 inches, 4.50. Yard 500 Gilchrist street. Phone 1011W. Prompt delivery.—J. F. Gray. 6d 46 1311

FOR SALE—GOOD DRY MAPLE wood, cut 12 inches long, $6.50 per load delivered; also good dry mixed wood, 12 inches long, 70 per cent hardwood, at $5.50 per load, delivered. B. Revoy, 292 Woodbine avenue. Phone 1294W. 5d47 1335

FOR SALE—4 PIECE PARLOUR suite $10; kitchen cupboard $4, kitchen cabinet $16; white iron bed and springs, $7; couch, sideboord, writing desk, dining room chairs, and kitchen chairs, extension table, and drophead table, linoleum, carpet, drophead Singer sewing machine nearly new, and other articles. Apply 27 Park street south, corner Park and Parnell. 3d45 1345

CHILDREN'S AID SOCIETY OF PETERBORO CITY AND COUNTY

For the Care of Neglected and Ill-Treated Children, CHILDREN FOR ADOPTION

G. W. POWELL, Assistant Secretary and Inspector. 111 George Street. Phone 1044w. Office Hours: 12 to 2 and 6 to 8 p.m.

LARGE PEA COAL

Only $13.50 per Ton. We have only a Limited Quantity left — so Order at Once.

A. LOW & CO. 264 Simcoe Street Phone 697. Nights and Holidays 1627.

BULL-DOG DRUMMOND
By "SAPPER"
(Cyril McNeile)

(Continued from last week.)

"I suppose not," answered Drummond regretfully. "And yet it's a dreadful thing to finish a little show like this with the police—if you'll forgive my saying so, Mr. Green."

"Sure thing," drawled the American. "But we have our uses, Captain, and I'm inclined to agree with your friend's suggestion. Hand him over along with his book, and they'll sweep up the mess."

"It would be an outrage to let the scoundrel go," said the millionaire fiercely. "The man Lakington you say is dead; there's enough evidence to hang this brute as well. What about my secretary in Belfast?"

But Drummond shook his head.

"I have my doubts, Mr. Potts, if you would be able to bring that home to him. Still, I can quite understand your feeling rattled with the bird." He rose and stretched himself; then he glanced at his watch. "It's time you all retired, boys; the party ought to be starting soon. Drift in again with the lads, the instant I ring the bell."

Left alone Hugh made certain once again that he knew the right combination of studs on the wall to open the big door which concealed the stolen store of treasure—and other things as well; then, lighting a cigarette, he sat down and waited.

The end of the chase was in sight, and he had determined it should be a fitting end, worthy of the chase itself—theatrical, perhaps, but at the same time impressive. Something for the Ditchlings of the party to ponder on in the silent watches of the night. Then the police—it would have to be the police, he admitted sorrowfully—and after that, Phyl'is. Phyl'is.

And he was just on the point of ringing up his flat to tell her that he loved her, when the door opened and a man came in. Hugh recognised him at once as Vallance Nestor, an author of great brilliance—in his own eyes—who had lately devoted himself to the advancement of revolutionary labour.

"Good afternoon," murmured Drummond affably. "Mr. Peterson will be a little late. I am his private secretary."

The other nodded and sat down languidly.

"What did you think of my last little effort in the Midlands?" he asked, drawing off his gloves.

"Quite wonderful," said Hugh. "A marvellous help to the great Cause."

Vallance Nestor yawned slightly and closed his eyes, only to open them again as Hugh turned the pages of the ledger on the table.

"What's that?" he demanded.

"This is the book," replied Drummond carelessly, "where Mr. Peterson records his opinions of the immense value of all his fellow-workers. Most interesting reading."

"Am I in it?" Vallance Nestor rose with alacrity.

"Why, of course," answered Drummond. "Are you not one of the leaders? Here you are." He pointed with his finger, and then drew back in dismay. "Dear dear! There must be some mistake."

But Vallance Nestor, with a frozen and glassy eye, was staring fascinated at the following choice description of himself:

"Nestor, Vallance. Author—so-called. Hot-air factory, but useful up to a point. Inordinately conceited and a monumental ass. Not fit to be trusted far."

"What," he spluttered at length, "is the meaning of this abominable insult?"

But Hugh, his shoulders shaking slightly, was welcoming the next arrival—a rugged, beetle-browed man, whose face seemed vaguely familiar, but whose name he was unable to place.

"Crofter," shouted the infuriated author, "look at this as a description of me."

And Hugh watched the man, whom he now knew to be one of the extremist members of Parliament, walk over and glance at the book. He saw him conceal a smile, and then Vallance Nestor carried the good work on.

"We'll see what he says about you—impertinent blackguard."

Rapidly he turned the pages, and Hugh glanced over Crofter's shoulder at the dossier.

He just had time to read: "Crofter, John. A consummate blackguard. Playing entirely for his own hand. Needs careful watching," when the subject of his remarks, his face convulsed with fury, spun round and faced him.

"Who wrote that?" he snarled.

"Must have been Mr. Peterson," answered Hugh placidly. "I see you had five thousand out of him, so perhaps he considers himself privileged. A wonderful judge of character, too," he murmured, turning away to greet Mr. Ditchling, who arrived somewhat opportunely, in company with a thin pale man—little more than a youth—whose identity completely deafened Drummond.

"My God!" Crofter was livid with rage. "Me and Peterson will have words this afternoon. Look at this, Ditchling." On second thoughts he turned over some pages. "We'll see what this insolent devil has to say about you."

To be Continued.

NOTICE TO CREDITORS

In the Matter of the Estate of MARY JANE CAMPBELL, late of the City of Peterborough, in the County of Peterborough, Widow, Deceased—

NOTICE is hereby given pursuant to Section 56 of the Trustee Act, R.S.O. 1914, Chapter 121, that all creditors and others having claims or demands against the Estate of the said Mary Jane Campbell, deceased, who died on or about the eighth day of August, 1921, at the said city of Peterborough, are required on or before the Eighth day of March, 1922, to send by post prepaid or deliver to Messrs. Hall & Hall, Solicitors for Francis White and Edward George Mullen, the administrators of the Estate of the said deceased, their Christian names and surnames, addresses and descriptions, the full particulars in writing of their claims, a statement of their accounts and the nature of the security, if any, held by them.

AND TAKE NOTICE that after such last mentioned date the said Administrators will proceed to distribute the assets of the said deceased among the parties entitled thereto, having regard only to the claims of which they shall then have notice, and that the said administrators will not be liable for the said assets or any part thereof to any person or persons of whose claim notice has not been received by them at the time of such distribution.

DATED at Peterborough this 6th day of Feb., 1922.

MESSRS. HALL & HALL, Solicitors for the said Administrators. 4d6 13 20 27--1325

Renew Your Subscription.

TO-DAY'S FASHIONS

FOR SPORTS AND THE SOUTH

Her coat and skirt are cherry red sports silk of a heavy quality, and the long-waisted tunic from which the skirt depends is of white, embroidered in chenille and braid matching the suit. Short sleeves, square neck and openings on the shoulders make this tunic ideal for sports. Peasant shoulder and wide sleeve of the coat give it almost the effect of a cape.

SLIM-LINE SUIT

Life is one of tucks and buttons for this suit of rust red velours cloth—tucks, to emphasize the long slim line of the back and to make capacious pockets. Buttons, to add their bit of decorativeness to hip slit and front fastening. Beaver does for collar and cuffs.

BUTLER & CO.

TRADE AUCTIONEERS
76 YORK ST. - - - TORONTO.

We are instructed by the

Canadian Credit Men's Association, Limited

Authorized Trustee,

to offer for sale, en bloc, at a rate on the dollar, at our warerooms, 76 York St., Toronto, at 2.00 o'clock p.m. on

WEDNESDAY, FEB. 22nd

the stock and fixtures belonging to the estate of

H. C. THORNTON
PETERBOROUGH, ONT.,

consisting of:

Men's Furnishings	$1,964.45
Hats and Caps	1,030.25
Men's, Boys' and Youths' Clothing	3,062.50
Store Fixtures	1,643.00
Total	$7,700.20

Terms:—One-quarter cash, 10 p.c. at time of sale, balance in two and four months, bearing interest at 7 p.c., satisfactorily secured to trustee. Stock and inventory may be inspected on the premises Monday and Tuesday previous to sale. Inventory may also be seen at the office of the Canadian Credit Men's Association, Ltd., 58 Front St. W., Toronto.

ROOFING AND SUPPLIES. Ready Roofing and Tar Products, and Slate, Tile Felt and Gravel.
Roofing Supply Stores
440 Water St. Phone 775
A. McLEOD m-w-t

CORDWOOD WANTED
Open to buy Hard Body Cordwood, Slabs or Bundled Edgings. State best price.
G. W. JAMES JR., LIMITED
85 KING STREET, EAST, TORONTO.
Phone Main 6647 6d-48-1542

It Pays to Advertise.

WANTED!
SALESMEN
In Peterboro and Vicinity

Need not be experienced.

Ability will be recognized.

Good chance to join our forces now and grow with us

Birmingham Motors Limited is the Biggest Enterprise in Canada.

An exceptional opportunity for any one who will work conscientiously.

All that is required is to be able to tell a straightforward, true story, and state facts clearly.

This Position is not Temporary.

It is Permanent.

Good character and neat appearance essential.

BIRMINGHAM MOTORS, LIMITED.

Office and Factory: Monaghan Road, Peterborough.

FOR SALE

10-Roomed House, part hardwood floors, steam heated; splendid lot and situation, 2 Mantels $10,500

TO RENT

House $75.00
House $50.00

—BY—

T. WALKER & CO.
163 Hunter St., W. Phone 1002

FOR SALE
170 ACRES

Located in a fine section of the country, three miles from Peterboro, on the Keene road, convenient to school and church; 150 acres of this farm are under cultivation, 20 acres in pasture, with a spring; 40 acres newly seeded; all fenced with cedar rails. A good 8-roomed brick house with full cellar. First class bank barn 40 x 60 feet; frame horse stable, 30 x 60 feet, bricked inside, and cement floors. All the buildings are in good condition. Owing to the scarcity of help owner will sell at a reduced price. Reasonable terms. Apply to——

J. T. O'CONNELL & CO.
136 HUNTER STREET WEST
'Phones—Office 326 Residence 1250

SPECIAL SALE

WOOD TO MAKE ROOM FOR LUMBER.

A GOOD MIXTURE OF DRY MIXED WOOD AND SLABS, 12IN., AT **$7.50** TEAM LOAD OR **$4.50** SINGLE LOAD.

E. H. MANN, Sawmill
'Phone 650.
tfs

EDWIN ELCOME

TAXIDERMIST,
692 Harvey Street, Peterborough, Ont
HEADS, BIRDS, FISH, ETC.
Mounted artistically and permanently.

No other birds than Blue Jays, Owls Hawks, Crows, can be mounted at this season, unless they are accompanied by the number of the Permit, or an affidavit made out before a Justice of the Peace, stating the nature of the accident which killed them.

RAILWAY TIME TABLES

GRAND TRUNK RAILWAY

[Corrected to Date.]

No. 96—8.10 a.m., for Port Hope and Toronto.
No. 95—8.20 a.m., for Lindsay, Blackwaters Junction, Orillia, Midland, North Bay and Toronto.
No. 98 — 9 a.m., for Hastings, Campbellford, Belleville and points on the Main Line East.
No. 369—8.30 a.m., for Lakefield.
No. 371—12.15 p.m., for Lakefield.
No. 92—12.04 p.m., for Lindsay, Port Hope, Toronto, Buffalo, making connections with International Limited for London, Detroit and Chicago.
No. 100—12.20 p.m., for Hastings, Campbellford and Belleville.
No. 95—5.36 p.m., for Lindsay, Orillia, Midland, North Bay and Toronto.
No. 94—9.10 p.m., for Port Hope, Montreal and Boston.

CANADIAN PACIFIC RAILWAY

[Corrected to Date.]

Going East—
11.59 a.m.—Norwood, Havelock, Bonarlaw, Tweed, Perth, Smith's Falls, Kingston, Ottawa Montreal and intermediate points daily. On Sunday this train proceeds east only as far as Havelock.
8.20 p.m.—Indian River, Norwood, Havelock Daily except Sunday.
12.03 a.m.—Havelock, Tweed, Kingston, Perth, Smith's Falls, Montreal, St. John, Boston and New York. Daily except Saturday.
1.00 a.m.—Havelock, Tweed, Kingston, Perth, Smith's Falls and Ottawa. Daily.
2.19 a.m.—Smith's Falls and Montreal. Sunday only.
Going West—
5.16 a.m.—Myrtle, Toronto, Guelph, Goderich, Hamilton, Galt, Woodstock, St. Thomas, London, Chatham, Detroit, Chicago and New York. Daily.
6.01 a.m.—Toronto (Yonge Street), Hamilton, Owen Sound, Teeswater and intermediate points. Daily except Sunday.
7.35 a.m.—Toronto, Hamilton, Brantford, Buffalo, Rochester, Boston, New York, Galt, Woodstock, London, Chatham, Detroit and intermediate points between Peterboro and Toronto. Daily except Sunday.
9.35 a.m.—Bethany, Lindsay, Orillia, Port McNicol and intermediate points. Daily except Sunday.
3.50 p.m.—Toronto, Hamilton, Brantford, Buffalo, New York, Galt, Woodstock, London Windsor, Detroit, Chicago and intermediate points between Peterboro and Toronto. Daily.
6.50 p.m.—Lindsay, Toronto (Yonge Street), and intermediate points. Daily except Sunday.
6.54 a.m.—Toronto. Sunday only.

OSTEOPATHY

DR. MARY E. DAVIDSON, Osteopathic Physician. Office, 808 Charotte Street. Phone 1016W.

DR. BRUCE E. MARSHALL—Osteopathic Physician. Office, 242 Hunter Street. Hours 9 to 11, 2 to 4 p.m., 7 to 8 p.m. Telephone 116w.

DRS. WALMSLEY & SETTLE—Osteopathic Physicians. Office in Sun Life Building, corner of Hunter and Water Streets. Entrance, 124 Hunter Street. Phone 649. Office hours, 9 a.m. to 9 p.m.

MONEY TO LOAN

We have funds to loan on Real Estate Security at the lowest rates. GORDON & O'BRIEN. Phone 219.

MEDICAL

DR. BUCHANAN, F.R.C.S., Edinburgh; M.R.C., Eng.; L.R.C.P., London. Eye, Ear, Nose and Throat Specialist. Hours: 9-11, 2-4 p.m., and 7-8 p.m. Phone 519. Office, corner of Water and Murray Streets.

T. GEORGE LOUDON, M.D., C.M., Physician, Surgeon and Accoucheur. Office, 205 Brock Street, lately J. Nugent's. Phone 1868. Office hours, 9 to 11 a.m., 2 to 4 p.m., 7 to 8 p.m.

ARCHITECTS

W. & WALTER R. L. BLACKWELL—Architects. Office, Bank of Commerce Building corner of Hunter and Water Streets. Telephones: Office, 1300-J; Residence, 1272.

W. H. BARRY—Architect. Plans prepared for Monumental, Commercial and Domestic Buildings. Office, 539 Gilmour Street. Phone 567

BARRISTERS AND SOLICITORS

GORDON & O'BRIEN—Barristers, Solicitors Notaries. Money to loan on easy terms. Special attention to Patents and Trade Marks. Phone 219. G. N. Gordon, K.C., M.P., J. A. O'Brien.

S. T. MEDD—Barrister, Solicitor Notary. Office over the Dominion Bank, corner of George and Simcoe Streets. Telephone No. 22. Private funds to loan at current rates upon easy terms.

C. R. WIDDIFIELD, B.A., Barrister, etc., and Solicitor for the City of Peterboro. Money to loan. Office, over the Bank of Commerce. Phone 550.

PECK, KERR & McELDERRY, Barristers, Solicitors and Notaries. Office, Water Street, Peterboro. Money to loan at the lowest current rates of interest on easy terms of payment. E. A. Peck, F. D. Kerr, V. J. McElderry.

O'CONNEL & CORKERY—Barristers, Solicitors and Notaries. Money to loan at the lowest current rates of interest. Daniel O'Connel, John R. Corkery. Hunter Street, two doors west of the Post Office.

DUMBLE & JOHNSTON—Barristers, Solicitors etc. Office, over the Toronto Savings and Loan Company, George Street. D. W. Dumble K.C., W. Johnston.

A. E. DIXON—Barrister, Solicitor, etc. Office, corner Hunter and George Streets. Entrance, next to Madill's drug store.

HALL & HALL—Barristers, Solicitors and Notaries Public. Hunter Street, Peterborough, next to St. John's Church. Money to loan at the lowest rates of interest. E. H. D. Hall, Basil D. Hall.

MOORE & WEARING—Barristers and Solicitors, 403 Water Street, opposite the Post Office. Money to loan at the lowest current rates of interest. Jos. Wearing, M.A.

R. R. HALL—Barrister, Solicitor, etc., Peterboro, Ont. Office, corner of Hunter and Water Streets, over the Canadian Bank of Commerce. Trust funds to loan on easy terms of payment.

JAMES FORDYCE STRICKLAND—Barrister, Solicitor, Notary Public. Money to loan. 124 Hunter Street, Peterboro. Phone 151.

WILFRID F. HUYCKE, Barrister, Solicitor, Notary Public. 395 Water street. Telephone 239.

Start an Account at the Beginning of the Year

¶ **Interest at the Rate of 3½ per cent paid quarterly on Deposits of ONE DOLLAR and upwards.**

¶ **For sums of $100.00 and upwards invested for periods of one to five years, Interest is paid at 5 per cent to 5½ per cent, depending upon the term of Investment**

¶ **Your Account Is Solicited!**

TORONTO SAVINGS & LOAN CO.

Office Hours 9 a.m. to 4 p.m. Saturdays 9 a.m. to 5 p.m.

MAIL EDITION

The Evening Examiner

IT HAS BEEN PROVEN THAT ADVERTISING LOWERS SELLING COST

PRICE THREE CENTS — PETERBOROUGH, MONDAY, FEBRUARY 20, 1922 — PRICE THREE CENTS

News of Surrounding Towns and District

GOOD CONCERT ON THURSDAY

LAKEFIELD, Feb. 20.—The fifth and last of the series of Chautaqua entertainments was held on Thursday evening and was fairly well attended. Fire Chief W. L. Webster made a few remarks previous to the entertainment, thanking those who had patronized them, and regretting that more had not done so. The object had been to secure, not a luxury, but a very necessary fire alarm for the village, but owing to a deficit of about $130, it does not seem that the people want to get it. The Fire Brigade has made a brave, honest effort to raise the money and, win or loose, they have never been "grouches" or whined over poor luck.

The entertainment, which was given by Oyapela, the Creek Indian girl and her associates, Miss Weinstock, violinist, and Miss Burton, pianist, was of a high order and much appreciated, especially Oyapela's rendering of Hiawatha's wooing.

Valentine Social.

The Methodist Women's Missionary Society held a Valentine social at the home of Mrs. W. W. Leonard on Tuesday evening. There was a good musical and literary programme and dainty refreshments were served. A collection, which amounted to $11, was made for the Rest Fund.

Girls' Hockey.

The ladies' hockey team have brought renewed honor to their own town by winning at Oshawa from the Bishop Bethune College team, 7 to 1, on Wednesday last. There was great rejoicing over the victory. The B.B.C. girls will return the visit on Saturday and play the local girls. The Oshawa girls will be guests of Rev. and Mrs. A. W. MacKenzie at The Grove for the week-end, and a fancy dress dance will be given in their honor by the boys on Saturday night. The week-end promises to be very gay for the young folks.

Personals.

Mr. and Mrs. H. G. FitzGerald were in Peterborough on Tuesday.

Mr. Robt. Duff was in Apsley on Thursday.

Mr. J. E. Galvin was in Indian River attending the U.F.O. meeting this week.

EAST KOOTENAY MAY GIVE ACCLAMATION

To Federal Minister of Public Works—Stewart's Nomination Tuesday.

OTTAWA, Feb. 20.—(Canadian Press)—Re-events in the two Federal ridings where two bye-elections are shortly to be held are being watched with interest here at the present time. While nomination day in both cases does not come until Tuesday, February 28, with polling two weeks later, as provided by the act, it is expected that the next few days will indicate pretty clearly whether or not two ministers seeking seats will secure them by application.

Information reaching here is to the effect that in East Kootenay Hon. Dr. J. H. King will likely be unopposed, while it is expected that the name of Hon. Charles Stewart, Minister of Interior, will come before a nomination convention to be held by the Liberals of Argenteuil, Quebec, on Tuesday of this week.

PROGRESSIVE IS DOUBTFUL

VICTORIA, B.C., Feb. 20.—(Canadian Press)—It is quite likely that Hon. J. H. King, Federal Minister of Public Works, will be returned in East Kootenay by acclamation. The new minister telegraphed word to friends Saturday, that effect to friends here Saturday. Conservatives in the district are not putting up a candidate and word from Barrie, where the Progressives are said to have nominated a Mr. Bronson, says that it is rather indefinite what Mr. Bronson wil do. It is reported that he will decide not to oppose Hon. Dr. King.

PROBABILITIES.

Westerly to northwesterly winds; strong during the day; local snow flurries but mostly fair and colder.

WHEAT ADVANCED 3C ON CHICAGO MARKET.

Moved Up in Sympathy With Liverpool and the Argentine Sentiment.

CHICAGO, Feb. 20.— (Canadian Press.)—Foreign markets were again the paramount influence on the Chicago Board of Trade Saturday. With Argentine reported 3c. higher on wheat, an exactly similar net gain was recorded here. Corn finished unchanged to 1-4c. higher; oats 1-8c. to 1-4c. higher, and provisions 5c. lower to 7 1-2c. higher, although cured products made a new high mark for the season. Wheat started in sympathy with Liverpool's bullish action on the Argentine crop estimate of 15,000,000 less bushels this year than last. Profit-taking operations forced down prices and absence of decided support encouraged shorts to indulge in their favorite trades. As a result the Buenos Aires close at a 3c. advance came when the pit was oversold. The longs made the most of the chance and the bulge was continued right up to the final bell.

Corn was weak in the early trading but a falling off in country offerings, coupled with a fair export business and advices that the seaboard interests were coming to terminal markets for grain, gave ground for good support. The close was strong.

Oats were about steady, but trade in them was light.

Provisions were moderately active. The higher prices for live hogs had the usual effect, but locals and cash houses were good buyers of lard and only scattered commission houses were making offerings in the pit. The top of $10.45 for live hogs was a new high for the season.

LIGHT OFFERING OF CATTLE ON WINNIPEG MARKET.

WINNIPEG, Man., Feb. 20.—(Dominion Live Stock Branch.) — Receints were 115 cattle and 218 hogs.

The handful of killing cattle available this morning were absorbed at fairly good prices, but in view of the small offerings, a very light volume of trading was transacted. The few desirable handyweight killing steers which found an outlet were priced at $6.50, while the fair kinds of butcher cows sold within range of $3.50 to $4.00.

On the hog market bidding was firm, selects weighing up at $12.50.

No trading took place on the sheep and lamb market due to lack of receipts.

MONTREAL MARKETS UNCHANGED.

MONTREAL, Feb. 20.— (Canadian Press.)—There was no changes in the local market for cash grain Saturday. The flour market was without any new developments. Trade in millfeed was steady and in rolled oats firm. There was nothing new in the egg situation. The butter market was strong and there is no feature in the cheese market.

STERLING RATES.

MONTREAL, Feb. 20.— (Canadian Press.)— Sterling rates were quoted heer Saturday.

Sterling—Demand, 4.5242; Cables 4.5281.

ITALIAN VILLA FOR MARY'S HONEYMOON.

Viscount Lascelles and Bride Going to Paris and Florence.

LONDON, Feb. 20. Canadian Press —Princess Mary's honeymoon will be spent at the Villa Medicea, Florence, after a comparatively short stay at Weston Park, Shifnal, the home of the Earl and the Countess of Bradford, according to the London Times. The bridal couple will visit Paris for a few days on their way to Florence.

The Lord Chamberlain has announced that owing to the serious illness of one of the occupants of St. James' Palace the king has commanded that the afternoon and evening parties arranged for February 21 and 23 shall take place in Buckingham Palace. Only a portion of the wedding presents will be transferred before then for public view.

That's a Nasty Cough YOU SHOULD USE

NADRUCO Syrup of Tar with Cod Liver Oil Compound

"I used it last winter when I had a rasping, hacking cough that nearly shook me to pieces. NaDruCo Syrup of Tar with Cod Liver Oil Compound stopped the cough, healed my throat and bronchial tubes, and I have not had a cold since. There's a drug store—get a bottle and take a dose as soon as you get home. No—there's no taste of oil about it—it's pleasant to take."

Sold by all druggists. 29

Prepared by NATIONAL DRUG AND CHEMICAL COMPANY OF CANADA LIMITED

KING'S WHARF

KING'S WHARF, Feb. 20.—Mr. and Mrs. John O'Neill entertained a number of their friends at their home Friday evening. A very enjoyable time was spent by all.

Mr. and Mrs. John Winn were business visitors to Lindsay Saturday.

Messrs. Irwin Wiedrick and Charles Young of Rochester N.Y. and Walter Herlihey also the Misses Pearl and Lillian Herlihey were the guests of Mr. and Mrs. Jos. Guiry, Sunday.

Mr Brethen, M.P., of Norwood gave a lecture on Dairying in the town hall, Downeyville, Thursday evening which was very interesting, and a large crowd from here was present.

Messrs. Wiedrich and Young of Rochester, N.Y. have returned to their homes after a very successful business visit through here.

A large number from here attended the presentation at Mr. Neil Brown's Friday. A large crowd was present.

Mr. and Mrs. Jos. Guiry spent Thursday visiting friends in Peterboro.

Miss Ella Foley spent a few days last week the guest of Miss Lillian Herlihey.

TRENT RIVER HAPPENINGS

TRENT RIVER, Fev. 20.—A meeting of the L.O.B.A., Boyne Lodge, No. 119, was held last week at Mrs. John Ruttan's, and the following officers were elected for this year:

Mrs. Nellie Brooks	M.M.
Mrs. J. Free	D.M.
Miss L. Ruttan	Chap.
Mrs. George Longmuir	Rec. Sec.
Mrs. J. Scott	Fin.-Sec.
Mrs. Thos. Dunham	D. of C.
Mrs. H. Brown	Treas
Mrs. A. Waters	1st Lect
Mrs. Geo. Brown	2nd Lect
Mrs. George Brown	1st Com
Mrs. M. Greenly	2nd Com
Mrs. Thos. Doupe	3rd Com
Mrs. Peter Spins	4th Com
Mrs. John Flemming	5th Com
Mrs. John Ruttan	I.G.
Mr. John Hutchinson	O. G.
Mr. John Ruttan	G.
Mrs. George Scott, Installing officer	

Mr. Percy Patterson of Peterboro is visiting his grandparents, Mr. and Mrs. George Scott.

The February meeting of the Belmont Womens' Institute will be held on the 23rd inst., at the home of Mrs. Richard Sexsmith. Mr. F. C. McRae will be present to give an address on "How the Institute can best help the rural school fairs."

IF ALL CHURCHES HAD OWN SCHOOLS.

Whole Nation Divided Into Separate Groups, Says Rev. J. W. Graham.

LONDON, Ont., Feb. 20.—(Canadian Press.)—Rev. J. W. Graham, educational superintendent of Methodist churches in Canada, in a sermon at the First Methodist church here yesterday, said that the granting of the demand of Roman Catholics of Ontario for separate secondary school financed out of the public funds would tend to divide the whole nation into separate groups.

"What a sorry exhibition it would be," he said, "if we all did what they are trying to do and established Methodist high schools, Anglican high schools and so forth. In no time we would have the whole nation divided into separate groups and our educational system greatly lowered.

"Thank God in Protestantism we have not got to the stage where we must have separate high schools and separate public schools for the instruction of the youth of different churches. We don't want to see cleavage carried out through our secondary schools. Such a policy would be to the disadvantage of our entire system of education."

Mr. Graham pleaded, however, for the raising of the standard of education in the province, particularly in the teaching of the ethical precepts of altruism, self-sacrifice and morality, without which, he said, no nation could be truly great. He suggested a definite and deliberate plan of instruction which would inculcate into the minds of the young the right principles of Christian living.

753 JOURNALISTS GOING TO GENOA.

Reservations For That Number Already Applied For.

ROME, Feb. 20, Canadian Press.—The commitee which is making arrangements for the Genoa Economic Conference is meeting daily at the Foreign Ministry under Baron Avezzano, the Secretary of the Conference. Delegates to the number of 1172 and journalists to the number of 753 have already requested accommodations.

Signor Avezzano said to-day he believed the meetings of the conference would be postponed but that the meeting would take place some time in March.

WOMEN'S LEAGUE HELD "AT HOME."

Lakefield News of Interest —Another Hockey Game.

LAKEFIELD, Feb. 20. — The Catholic Woman's League and the Holy Name Society of St. Paul's church gave an 'at home' on Friday evening at the Hotel Lakefield. In spite of the extremely cold weather a large crowd attended and spent a delightful evening. Card tables were set out in the sitting room on the second floor and at half past eight progressive euchre was in full swing. Miss Margaret Kennedy was in charge of the card tables and very capably filled the post. Mr. Killen and Miss Josie Maloney were tied for the lady's first prize and the tie was played off, leaving Miss Maloney the winner. Mr. Geo. Charlton and Mr. John O'Brien were also tied for the men's first and that also was played off, with Mr. Charlton in the lead.

Dancing, both square and round, proceeded on the lower floor. The square dances were held in the dining room and in the rotunda the devotees of the fox trot and one-step tripped the light fantastic to the excellent music provided by Gliddon's orchestra.

About midnight a bountiful supper was served by the ladies, after which dancing was resumed and kept up till the wee sma' hours. It was a great success as there was a hearty welcome and a good time for young and old and a glance at the happy faces told plainly that the evening had been well worth while.

We need more and more of these gatherings where old and young can meet together and all have a good time, that is something which is being urged for small towns, real community gatherings. Let us have more of them.

Hockey Match.

There will be a hockey match on Tuesday evening in the rink between the Peterborough ladies' hockey team and the local girls. Both teams have made a good record this season and Tuesday night's game will be the first of a series of home and home games for the championship of the district, goals on the round to count. At present there is no district cup but it is expected that there will be one for next year. Lakefield is very proud of its girl's team and exects to win the championship.

Personals.

Mrs. Lawless and Master Lionel were up from Peterboorugh for the 'at home' on Friday evening.

Miss Mollie Young, of Peterborough, is the guest of her sister, Mrs. S. J. Gibson.

Miss Corkery spent the week end in Peterborough with her parents.

Lakefield is still going strong in the Oshawa bonspiel and will give a good account till the last shot.

Mr. and Mrs. John Miles, of Claydon, Sask., are renewing old acquaintances in Lakefield and the vicinity.

Mr. Harry Payne of Peterborough was spending a few days in the village this week.

Mr. Will Batten, of Hall's Glen, was in the village on Saturday.

FORDNEY BILL HITS THE UNITED STATES.

Emergency Tariff Becoming Boomerang By Reducing Trade.

NEW YORK, Feb. 19.— (Canadian Press.)—'As statistics indicate conclusively that the present emergency tariff which is designed to protect United States trade ultimately has the effect of reducing it, Canadians in the United States having mutual interests in the two countries should spare no effort in bringing about a wider realization that this re-active effect is inevitable," said Frederic Hudd, Canadian Trade Commissioner in New York in an adress on "Canadian-United States Problems," before the Canadian Club of New York on Saturday.

The Trade Commissioner said this was brought about by Canada's reduced ability to buy from the United States on account of her reduced ability to sell. While Canada's sales to the United Staes in 1921 were reduced in volume by approximately 45 per cent., there was a corresponding decrease in what the United States sold to Canada.

The present situation indicated the importance of trade as a contribution to understanding and good will as well as to economic adjustment and stabilization, Mr. Hudd said. Canada and the United States were the natural markets of one another and the business men of both countries should co-operate in the promotion of more work, more traffic and more business.

HOCKEY SCORES

TORONTO HOCKEY.

Canadiens 6; St. Patricks 4.

Ottawa 4, Hamilton 2.

Senior O.H.A.—

Granites 12; Argos 5.

Junior O.H.A.—

St. Mary's 4; St. Andrews 3. 30 minutes over time.

Toronto O.H.A. senior finals will be played on Tuesday, Feb. 28 and Friday, March 3.

MANCHESTER SEAT WON BY LABORITE.

Reverse For Coalition in Riding Regarded As Electoral Barometer.

LONDON, Feb. 20.—(Canadian Press)—A bye-election for the parliamentary seat for the Clayton Division of Manchester rendered necessary to fill the vacancy due to the death of Edward Hopkinson, Unionist, resulted in a severe reverse for the Government. J. E. Sutton, Laborite, polled 14,662 votes as against 11,038 for Mr. Flanagan, the Unionist candidate.

Mr. Sutton's campaign was largely fought on the existence of much unemployment in Manchester and criticism of the recent report of the committee headed by Sir Eric Geddes recommending economy.

Manchester is traditionally regarded as electorally indicative of the tendency of the whole country.

LIBERATION OF FOOTBALL TEAM

Held By Ulster Forces Has Been Ordered By Viceroy —Collins Assures Release of Loyalists.

Sunday Almost Quiet.

BELFAST, Feb. 20.—(Canadian Press)—The members of the football team of the Irish Republican Army recently captured at Dromore have been ordered released by the viceroy, according to an official announcement issued yesterday evening. The announcement adds that Michael Collins, head of the provisional government, has given assurances of the release of additional loyalists.

WEEK-END IN BELFAST.

BELFAST, Feb. 20.—(Canadian Press)—With the exception of a few minor incidents the week-end in Belfast passed quietly. A man named Hunter returning from church yesterday morning was shot and wounded by an armed party in the Springfield Road.

At Clones the situation is quiet. The patrols are moving about unarmed. Members of the special constabulary who were kidnapped are still being detained at Newton Butler and Rossits.

TWO MEN WOUNDED.

BELFAST, Feb. 20.—(Canadian Press)—A bomb was thrown Saturday night into a house on George Street, severely wounding a tenant named Lynn.

Two men entered a butcher shop in York Street yesterday and fired pointblank at the proprietor, wounding him in the face.

TWENTY MILLIONS FOR DETROIT LINES.

Negotiations For D. U. R. Within $500,000 of Stockholders' Price.

DETROIT, Feb. 19.— (Canadian Press.)—A difference of half a million dollars in the price the Street Railway Commission was willing to pay and that asked by stockholders, yesterday delayed conclusion of the negotiations for the purchase by the city of the system of the Detroit United Railway. The stockholders fixed a selling price of $20,000,000 for the lines and equipment, exclusive of the Highland Park terminal, while the Commission offered $19,500,000.

The day's conference closed with a plea by A. Avila Gingras of Montreal, representing a majority of the stockholders, that the Commission reconsider its bid. The commission is to meet on Monday for a final decision.

PAY MILLION FOR BOOTS IN RUSSIA.

And Small Family's Daily Needs Cost 100,000 Rubles.

OTTAWA, Feb. 20.—(Canadian Press).—Boots are worth a million rubles a pair, bread twelve thousand rubles a pound and the daily budget for a small family is about one hundred thousand rubles, according to a letter received here Saturday by J. Cohen, of 350 Booth St. from relatives living near Kiev Russia. The letter, which is an urgent appeal or food, describes the terrible conditions in the famine area and verifies press reports that thousands are dying daily from starvation.

The letter carried postage stamps to the value of fifteen thousand rubles—normally about $7,000.

REINDEER FLOUR
Has no substitute in the opinion of the discriminating housewife.
Peterboro Cereal Co.

GREEKS GET PEREMPTORY FRENCH NOTE

Demanding Immediate Release of Steamer Intercepted With Cargo For Turks.

HELD AS CONTRABAND

PARIS, February 20. Canadian Press. — The French Office has instructed the French Minister in Athens to demand the immediate release of the steamer Espoir and its cargo, captured by a French torpedo boat destroyer off the coast of Asia Minor and interned in the Salamina Harbor on February 12. The Greeks contended that the vessel was laden with contraband of war destined for Mustapha Kemel Pasha the Turkish Nationalist leader. They agreed to the release of the ship after the cargo had been unloaded.

The French government insists that the Espoir had on board a full cargo of coal for the Anatolian railroads, required for the economic restoration of the country, and not ammunition for the purposes of warfare; and also that France has not recognized the rights of the belligerents, either of Mustapha Pasha or the Greeks, and that their rules governing contraband of war do not apply.

The note, while not in the nature of an ultimatum, requests a reply from the Greek Government before Monday evening, February 20th.

AUCTION SALE.

Unreserved auction sale of farm stock and implements will be held at the farm of Mr. A. E. Parberry, at Lock 2, on the river road, one mile from Lakfield, on Friday, February 24th next. Sale without reserve. —R. H. Alford, auctioneer. 3d18 20 22

FRANCE NOT READY FOR GENOA UNTIL MARCH 8TH.

PARIS, Feb. 20. — The French Government, desirous of making proper preparations for the Genoa Conference, has announced that the work of the French experts might require three weeks more, according to the Temps. The government has therfore informed all the participating powers that it will not be possible for France to take part in the conference if called on March 8th, and has asked the Italian government for a postponement.

COMMANDER OF 2ND BATT. DEAD

Major-General Sir David Watson Succumbs to Paralysis After Stroke on Thursday.

WON HONORS IN WAR.

QUEBEC, February 19, Canadian Press.—Major General Sir David Watson, died at his home here, 53 St. Ursule St., on Saturday night, following a paralytic stroke which he suffered at the Garrison Club early on Thursday evening last.

Sir David, who was born in Quebec, February, 1871, at the outbreak of the war was one of the first to volunteer for active service. He left Canada in September, 1914, in command of the second battalion of the First Canadian Division. He was promoted to command the Fifth Brigade in the Second Canadian Division in August, 1915, and again to command the 4th Canadian Division, in April, 1916, which post he retained until the termination of the war.

He held a controlling interest in the Quebec Chronicle with which he had been associated since 1891.

REPUBLIC IS THEME OF DE VALERA TALK

Addressed a Tipperary Crowd in Cork, Repeating Resolutions Presented in Dublin a Week Ago.

AGAINST MONARCH.

CORK, Feb. 20. — (Canadian Press.) —A striking feature of the meeting held in Cork Sunday under the auspices of Eamon De Valera was the presence of large numbers of the Irish Republican Army for the City of Cork and from various parts of the country, who were assembled in companies under their officers.

Donal O'Callaghan, Lord Mayor of Cork, presided at the principal platform from which the speeches were delivered. Mr. De Valera proposed the same resolutions as were adopted at his meeting in Dublin last Sunday. He repeated virtually the same arguments as were then put forward, declaring that Ireland was in greater danger than it had been at any time in 750 years. The Countess Markievicz and Charles Burgess and other followers of De Valera supported the resolutions.

The train on which Mr. De Valera travelled on Saturday evening to Cork was met at the railway station at Thurles by 3,000 persons carrying Sinn Fein flags. Addressing the people, Mr. De Valera said he was glad to see the Republic was not dead in Tipperary and that the people did not want the British monarch as king of Ireland.

Arriving in Cork, Mr. De Valera was greeted by Lord Mayor O'Callaghan and other prominent Republicans.

(Continued on page 5.)

Dance Records

Ty-Tee (Tahiti) Fox-Trot When Buddha Smiles—Fox-Trot	Eddie Elkins' Orchestra Eddie Elkins' Orchestra	A-3528 85c
Granny—Fox-Trot She Loves Me, She Loves Not—Medley Fox-Trot	The Columbians The Columbians	A-3532 85c
Dapper Dan—Fox-Trot I Want You Morning, Noon and Night—Medley Fox-Trot	Knickerbocker Orchestra Knickerbocker Orchestra	A-3533 85c
Remember the Rose—Fox-Trot Roll on Silvery Moon—Fox-Trot	Piano Duet, Banta and Hess Piano Duet, Banta and Hess	A-3535 85c
Stealing—Medley Fox-Trot Why Don't You Smile—Fox-Trot	The Happy Six The Happy Six	A-3531 85c
Marie—Fox-Trot Down the Old Church Aisle—Fox-Trot	Ted Lewis and His Band Ted Lewis and His Band	A-3538 85c

Song Hits

Give Me My Mammy—From "Bombo" My Mammy Knows (How to Cheer and Comfort Me) Tenor and Baritone Duet	Al Jolson, Comedian Charles Hart and Elliott Shaw	A-3540 85c
Wabash Blues Got To Have My Daddy Blues	Dolly Kay, Comedienne Dolly Kay, Comedienne	A-3534 85c
Delia In My Heart, On My Mind, All Day Long	Tenor Solo, Frank Crumit Tenor Solo, Frank Crumit	A-3530 85c
When Shall We Meet Again Tenor and Baritone Duet Just a Little Love Song	Charles Hart and Elliott Shaw Tenor Solo Howard Marsh	A-3529 85c
While Miami Dreams There's a Down in Dixie Feelin' (Hangin' 'round Me)	Tenor Solo, Billy Jones Baritone Solo, Arthur Fields	A-3539 85c
Which Hazel You're Out O'Luck	Al Herman, Comedian Al Herman, Comedian	A-3536 85c
The West Texas Blues I Don't Want Nobody Blues	Edith Wilson and Johnny Dunn's Original Jazz Hounds, Comedienne and Jazz Band	A-3537 85c

Opera and Concert

Scenes That Are Brightest—from "Maritana"	Soprano Solo, Rose Ponselle	49982 $1.50

Ship O'Dreams One Fleeting Hour	Barbara Maurel Barbara Maurel	A-3524 $1.00
Ideale	Baritone Solo, Riccardo Stracciari	49971 $1.50
La Traviati (Ah! Ne'er Forgotten Day!) Marie Barrientos and Charles Hackett	Soprano and Tenor Duet	49622 $2.00
That's How The Shannon Flows—From "Macushla" Tenor Solo, Chauncey Olcott I'll Miss You, Old Ireland, God Bless You, Good-Bye—From "Macushla" Tenor Solo, Chauncey Olcott		A-3525 85c
Somebody Knows Who Could It Be	Baritone Solos Gypsy Smith	A-6204 $1.50
Polonaise in "E" Major Part I. Polonaise in "E" Major Part II. Piano Solos, Percy Grainger		A-6205 $1.65

Instrumental

(a) Limber Up Reel (b) Oaken Bucket (c) Speed the Plough (a) Hull's Victory (b) The Quiltin' Party (c) College Hornpipe Fiddle Solos, Don Richardson		A-3527 85c
Willow Grove March Lights Out March	U. S. Naval Academy Band	A-3523 85c
Wedding of the Winds Skaters Waltz Accordion Duets, Marconi Brothers		A-3526 85c

New Columbia Records on Sale the 20th of Every Month.

COLUMBIA GRAPHOPHONE COMPANY, TORONTO 207

THE J. M. GREENE MUSIC CO., LTD.
"HOME OF GOOD MUSIC" CHARLOTTE STREET

The Evening Examiner

PHONES—Editorial, 1601. Business Office, 1600. Private Branch Exchange to all Departments.

The Examiner is a member of the Audit Bureau of Circulation.

The Daily Examiner, published every lawful evening. The Peterborough Examiner, Limited. Office, 419 George Street.

The Weekly Examiner, published Thursday morning.

The Subscription Price of The Daily Examiner is $6.00 per year, delivered in the City; Out of Town Subscribers by mail $4.80 per year; that of The Weekly Examiner is $1.50.

U. S. REPRESENTATIVES.

Special U. S. Representatives—W. H. Stockwell, 629 People's Gas Building, Chicago, Ill.

New York—Chas. P. Miller, 225 Fifth Avenue.

Advertising Rates on application.

R. M. GLOVER, Managing Director.

MONDAY, FEBRUARY 20, 1922.

A HOPEFUL ATTEMPT.

The conferences proposed by the Trades and Labour Council in an effort to stimulate an ambitious building programme in Peterborough this spring have been hailed by many citizens as a logical and promising attempt to deal with a situation that calls for attention. Undoubtedly the greatest deterrent that tends to block building operations on a large scale here, as well as in other centres, is the fear that excessive labour charges will have to be met. The price of materials has been considerably reduced, and even lower figures may be looked for, and once those who are anxious to build are convinced that labour will meet them half-way and accept a corresponding reduction in wages, it is believed that a large amount of building that has been held up in the expectation of more favourable conditions will be undertaken this season. With the erection of new houses will come not only employment for those engaged in the building trades, but a relaxation of the high rentals that have been such a burden will come for citizens generally, while building operations on a large scale would be a stimulus to business and a tonic for the whole community. Those are results that are well worth striving for, and the proposed conferences are commended to all those who are in a position to help. If the proper spirit is shown by everybody who is directly interested in the matter, The Examiner is confident that the suggested conferences cannot fail to have a beneficial effect.

A CHANCE TO SAVE.

The new Government at Ottawa, in pursuance of its policy of economy, might find an opportunity to use the pruning hook to advantage in connection with the printing of Government documents. Some years ago a large number of Government pamphlets, Blue Books, and reports were dropped as unnecessary, but there is still plenty of scope to effect a material saving. A large proportion of the printed matter issued by the Government is valueless. The Blue Books are too voluminous, too crammed with unnecessary figures, too involved and intricate in their mass of details to make them of service to the public, on whose behalf they are issued. They come to The Examiner in such quantities that the waste paper baskets will hardly hold them—and doubtless every other newspaper in the country can bear similar testimony. Why there should be so many of these reports, and why it should be necessary to pad them until the average man taking a look at the hundreds of pages draws back in dismay, is by no means clear. Condensed reports with the important features emphasised might be of some practical value, but the majority of the Government's publications could be cut off the list without being missed. A good deal can be done in the way of saving in this particular branch of the Government service if proper judgment is used.

THE HYDRO QUESTION.

Mr. Wellington Hay, Liberal leader in the Legislature, has proposed a probe into the Chippewa project in order that all the facts in regard to the expenditure on this work may be brought out. The people of Ontario would welcome such an investigation. The controversy between Premier Drury and Sir Adam Beck, the formidable array of figures that has been bandied about, the charges and counter-charges have bewildered many people, and they are having difficulty in arriving at a concluion as to the merits of the case. The time for a showdown in Hydro matters has been long since reached. It is apparent that things cannot go on as they are with the Premier of the Province and the head of the Hydro Commission almost on the point of open warfare, and with the municipalities who are interested in the Hydro enterprises regarding the Government as enemies of the movement. A change in conditions must come, and come soon. What form it will take is by no means clear, but it is certain that the present situation is fast becoming intolerable, and that before the session of the Legislature is very far advanced the whole Hydro question will have to be discussed thoroughly. And when this stage in the proceedings is reached, it is safe to prophesy the liveliest debate the Legislature has heard in many a session will be inaugurated.

A COMMENDABLE STEP.

The Chamber of Commerce has decided to organise a 'farmers' section in the hope of arriving at a better spirit of understanding and co-operation between urban and country dwellers. As The Examiner pointed out the other day, there is every need for education along that line. There is no sound reason why farmers and city folk should not be on terms of cordial friendship and mutual respect. One class could not get along without the other; what benefits one usually benefits the other, and there is no more logic in their working at cross purposes than there would be in merchants and industrial workers regarding each other with suspicion. Somehow many urban people persist in regarding the farming community as a collection of narrow, grasping folk. On the other hand, there are plenty of farmers who look upon the cities as made up of lazy, amusement-mad, luxury-loving people. It is time the fallacy of such opinions was effectively exploded. As a matter of fact, there are as many graspers in the cities as there are farmers who see no harm in seeking amusement. If the two classes could be brought more closely in touch with each other so that the real viewpoint of both could be made clear, and they could see each other in their true light, there would be better days for everybody, a more united people and a more prosperous Canada. The Chamber of Commerce, in following up the awakening address of Professor Reynolds the other night, is taking a step forward that may result in a more cordial entente between the people of the city and their fellow-Canadians in the country. If that happy consummation is reached, it will be a success that will surpass in importance any other exploit to the credit of the organisation.

THE VALUE OF WAGES.

It is a very difficult thing indeed to determine the value of some things, because no satisfactory standard of measurement is at hand. Speaking broadly, the real value of material things is tested by the gauge of human sacrifice—what it costs in labor to produce them. This quite justly explains the widely different price of a pound of gold and a pound of lead. It arbitrarily settles the price of most things which come into the realm of barter. It does not, however, apply very closely when the so-called value of a work of art, an antique, a surgical operation or certain classes of services have to be measured. In most of such cases of course, the question of actual value does not arise

Since, however, labor constitutes the basis of practically all values in the ordinary meaning of that term, two aspects of the value of labor itself are at once suggested—the value to the purchaser and the value to the seller. Having laid down the postulate that the measure of labor entering into any commodity creates its real worth, we must see that the value of labor itself is what it will buy. In other words, the wages paid for one man's labor might be said to be high or low in the precise ratio that they will buy more or less of the product of other men's labor. Hence we speak of the purchasing power of the dollar, which varies according to the ups and downs of prices; and the ups and downs of prices follow the course of wages. So far as the man who sells his labor is concerned, which in some degree means practically everybody, the real value of his wages must always be measured by what they will buy. Purchasing power, therefore, establishes what are called "real wages." It is useless to appraise them in terms of dollars, which are merely a medium of exchange and have no constant value even for that purpose.

We hear much in these days of efforts at deflation, about the difference in the dollar value of wages as between now and before the war; but that tells us very little. The real question is: What is the exchange value of wages now as compared with 1914? This question has been made the subject of a very elaborate study by Mr. Herbert Hoover's National Industrial Conference Board, and its findings are most interesting and instructive. The figures used in the report recently made public at Washington are based on investigations covering 1,250,000 wage earners, 26 major industries and 4,400 other industrial establishments. Among the conclusions reported are the following:

"Composite weekly earnings of all wage earners increased 140 per cent. between July, 1914, and July, 1920. At the peak in July, 1920, weekly earnings averaged $29.81. The decline occurring from July, 1920, up to July, 1921, amounted to 23.2 per cent., leaving a net increase of 85 per cent., over July, 1914. The actual money decrease from June, 1920, up to July, 1921, amounted to $6.91. The high level of weekly earnings remained practically the same through September, 1920. In October a slight decrease occurred followed by much larger declines in November and Decembe. The first six months of 1921 were characterized by continued, but somewhat more gradual, declines.

"Starting in July, 1914, with index number 100 for cost of living, for money wages, and for real wages in July, 1920, when the cost of living had risen to the index figure of 204.5, hourly earnings had increased to 252 and weekly earnings to 240. Thus in July, 1920, the real wage based on hourly earnings was 123.2, while the real wage based on weekly earnings was 117.4. The peak in the cost of living was reached in July, 1920, but the peak of hourly earnings did not occur until September. The decline in the cost of living subsequent to July, 1920, continued to increase the real wage based on hourly earnings up to March, 1921, when the real wage stood at 133.4. In April and May, 1921, the real wage based on hourly earnings showed a slight decline, but rose in June to 132.2. In other words, in the middle of 1921 real hourly earnings were 32.2 per cent. higher than in July, 1914.

"The peak of real weekly earnings, however, occurred in October, 1920, when the index stood at 120.6. During the next two months, weekly earnings declined faster than the cost of living, so that the real wage based on weekly earnings stood in December at 116.8 and in January at 113.7. Real weekly earnings rose during February and March, when the cost of living declined less than weekly earnings. The trough period occurred in April, 1921, when real weekly earnings stood at 112.8. A recovery took place, in May and June, when real weekly earnings rose to 114.1 and 114.3. In other words, at the end of June, 1921, real weekly earnings were 14.3 per cent. higher than in July, 1914." —Ottawa Journal.

EDITORIAL NOTES AND COMMENT.

Prosperity is just around the corner.

With a 22-below-zero temperature and a thunderstorm within three days of each other, Canada's climate can not at least be accused of monotony.

The debate on the Speech from the Throne in the Legislature may be cut shorter than usual, but the start is not promising when one of the leaders takes a whole afternoon for his contribution.

Hon. Peter Smith might be able to take care of a good deal of the overhead expenses if he would impose a tax on talk in the House.

A Kincardine contemporary takes a nice little slap at The Farmers' Sun for complaining about the centralisation of industry in the large cities, while at the same time its own publication is issued in Toronto.

Most people would find it easier to understand the economic situation in Russia than to guess where the Toronto Star really stands on the Hydro question.

It is officially stated that there are no bootleggers in Peterborough. Still—

POINTED PARAGRAPHS

There is more or less moonshine in the astrology business.

It is sometimes hard to forgive our friends for our loneliness.

Winners never have any fault to find with referee's decisions.

It is a wise debutante who never shows how "wise" she is.

Probably Eve was so called, Gerald, because she arrived in the late afternoon.

Getting Rid of Our Troubles

London Daily Telegraph: The year has opened badly for the Entente, and no one attempts to disguise it. Of this we have to make the best we can, keep a cool head, and trust to the working of conciliation and common sense. There may be calls on our courage and resolution. It is not going to be a year without difficulties by any means, and one would be mad to expect it; but we may rationally look to it to bring us a long step nearer to the end of the troubles bequeathed to us by the War.

Wise and Otherwise

A little crime wave now and then sends us new guests for our pen.

A grouch is merely a quitter who delights in exposing his sore spots.

Things might be worse. The sword isn't rattled now, even if the statesmen are.

Even while scrapping the others, John Bull will be careful to retain the leadership.

Now that Ireland is free, we may expect to hear of the rapid rise to power of Pat Ronage.

Once a doughboy gets his bonus, he can spend his life digging up taxes to help pay for it.

Hays may improve the movies in other ways, but the comedies appear to have reached the top notch in bathing beauties.

As a rule, the jury can be trusted to decide the case acording to the lawyer and the evidence.

The reason it is difficult to get the sense of a treaty clause is because it is seldom common sense.

Free speech: The wonderful privilege enjoyed by all good and honest men who agree with the majority.

We judge by the eager light in the eyes of the Powers that the open door in China is a dining room door.

Golf not only improves your general health, but enables you to understand the jokes in the comic weeklies.

You may sink, you may shatter dreadnaughts if you will; but the darned submarines will stay with us still.

In this glorous country there are few to arouse our pity. But once in a while you see a poor husband trying to buy something in the lingerie department.

The two influences that teach a man the vanity and vexation of riches are pure religion and an income tax blank.

It's easier for a rich man to go through a camel's eye than for a paragrapher to put over one the Digest will quote.

When a farmer tells you the road ahead is "purty good", he is referring to the flavor of the road, not it's depth

An orator says not one man in ten can think on his feet He may be right, at that. But why drag in the words "on his feet."

Another explanation of things is that constituents expects Congressmen to spend most of their time running errands.

If ever you have been dragged down by the current, you know how to sympathize with the nations being dragged down by currency

ON ITS MERITS ONLY.

HAMILTON, Feb. 20.—(Canadian Press).—Absolutely no distinction is being made in the Bullock case to differentiate it from any ordinary extradition hearing. Judge Snider, local extradition judge, so stated this morning. The customary procedure in such hearings will be followed. The fact that this case has aroused international interest will not influence his decision one way or other. It will be dealt with on its merits.

SOLVE MURDER MYSTERY.

TORONTO, Feb. 20. — (Canadian Press).—The Star to-day carries a news item from Los Angeles that Edward F. Sands, missing valet of William Desmond Taylor, the murdered movie director, is in that city, and has offered to solve the mystery of Taylor's death. The letter, written and mailed in Los Angeles, is said to declare that Sands knows who did the killing, and will give this information to the District Attorney for immunity.

Ouch! Such Pain!

It takes you right in the back! Sometimes in the arm, hip or foot.

It's all due to an over-abundance of that poison, called uric acid. The kidneys are not able to get rid of it. Such conditions you can readily overcome, and prolong life by taking the advice of Doctor Pierce, which is, "keep the kidneys in good order." Avoid too much meat, alcohol or tea. Drink plenty of pure water, preferably hot water, before meals, and drive the uric acid out of the system by taking 'Anuric.' This can be obtained at any drug store, in tablet form.

Ask for Doctor Pierce's An-uric (kidney and backache remedy).

Many of your neighbors have received benefit by taking An-uric. Ask them!

Ottawa, Ont.—"It is with pleasure I write this letter. I have used three bottles of Dr. Pierce's An-uric (kidney and backache) Tablets, also I have given them to my husband and we are both very well satisfied with them. I was sick with backache for a year. My husband is using Anuric now and feels a lot better."—Mrs. A. Albert, 334 Bell Street.

Send 10c. to Dr. Pierce's Laboratory in Bridgeburg, Ont., for trial package and write for free medical advice.

A SISTER DOMINION

LONDON, Feb. 20.—(Canadian Press Cable)—In the course of his speech from the throne at opening of the South African union parliament today, Governor-General Prince Arthur of Connnaught on behalf of the people of South Africa welcomed the establishment of an Irish Free State as a sister Dominion in the British Commonwealth of nations.

A GOOD HIGHWAY.

TORONTO, Feb. 20.—(Canadian Press)—"There will be a good surfaced road from here to the Quebec boundary by next fall," said Hon. Mr. Biggs, Minister of Highways today. It would be a paved road, but it will be a good serviceable highway that wil greatly improve conditions of motor travelling aded the Minister.

LONDON LIBERAL DELEGATES.

LONDON, Ont., Feb. 20.—(Canadian Press.)—At a meeting Saturday night William Heaman, J. C. Elliott, ex-M.L.A., J. Weber and Mrs. Ed. Grange were chosen London delegates to the Liberal Provincial convention to be held in Toronto March 1 and 2. The meeting endorsed F. Wellington Hay's attack on the Hydro Commission.

Help Yourself

As a builder of strength or protection against weakness

Scott's Emulsion

has stood the exacting test of time. Help yourself to renewed strength, take Scott's Emulsion!

Scott & Bowne, Toronto/Ont.

ALSO MAKERS OF

KI-MOIDS

(Tablets or Granules)

FOR INDIGESTION

20-17sk

BE SURE OF YOUR PROPERTY AT ALL TIMES

The difference between feeling sure—and uncertainty—is the COST of a Fire Insurance Policy which PROTECTS!

Peace of mind is worth ten times the price of a Fire Insurance Premium.

See us about your Fire Policy at once.

DAVIS-THOMPSON CO., LIMITED

INSURANCE & GENERAL AGENCY.

433 GEORGE STREET PHONE 40

WILL INVESTIGATE POLICE INVASION OF NEW YORK HOME.

Detectives Charge Gambling in Private Home, But Guests Deny It.

NEW YORK, Feb. 20.—(Canadian Press).—Henry R. Brownlow, of 16 Park Lane, London, England, is not feeling very enthusiastic over the guest he is entertaining at his New York residence, 105 West 59th Street. The guest is a city policeman. He will remain in the Brownlow home until February 23, when the hearing of a charge of "being a common gambler," brought by the police against Mr. Brownlow, will be continued.

Mr. Brownlow was arrested early Wednesday morning. After hearing his story, the Magistrate adjourned the hearing in order to inquire into the police invasion of the Englishman's home.

Several weird accounts of the "raid" have been published. One was to the effect that the detectives gained entrance by impersonating a cat, and mee-yowing plaintively at the door, and that Mr. Brownlow had been dragged off to a cell in evening clothes. The guests whom Mr. Brownlow was entertaining when the police entered his apartment included a number of prominent New York society people. Lord Auckland, who was one of them, told newspaper reporters that no gambling was going on, and the nearest thing which the police found to gambling paraphernalia was a toy roulette wheel.

It was reported that the British Consul here has interested himself in the matter, and a demand for a complee investigation of the intrusion of the city detectives will likely be held.

But meanwhile Mr. Brownlow has to entertain a "cop" day and night, in accordance with a local custom by which policemen must be stationed in any habitation which is temporarily, justly or unjustly, branded as a gambling house.

Produce Markets

Grains—Marquis and fall wheat, $1.20; barley, 55c; oats, 45c; buckwheat, 60c; flour, half bbl., $4.25 pastry flour, 24-lb. bag, $1.05-$1.10.

Vegetables—Turnips, peck, 30c; potatoes, wholesale bag $1.50; potatoes, retail, bag, $1.50-$1.75; peck, 30-35c; beets peck, 40c; celery, 20-35c; leaf lettuce, 5c; cabbage, 15-20c; beans bush. $4.50; onions 1 lb. for 15 cents; onions per peck, $1.00-$1.50; head lettuce, 20 to 25 cents; sweet potatoes per pound, 10c, carrots, 5c; Spanish onions lb 15c; parsley, 5c; pumpkins, 10c to 20c; citrons 10c-15c; squash 15c-20c; vegetable marrow, 10-15c; cauliflower, 15-25c, hothouse tomatoes, 60c lb.; leeks, bunch, 5c.; Californian cauliflower 25, 35 and 40c; mushrooms, pound $1.00; green onions, bunch, 5c.; new carrots, bunch, 15c.; Charlotte onions, bunch, 10c.; new cabbage, lb. 10-15c; watercress, bunch, 5c; endive, lb. 30c; new beets 15c a bunch; cucumbers, each, 40c; Boston lettuce, 25c.

Hides and Wool—Cow hides, heavy, 5c; cow hides, light, 7c; horse hides, $2.00, $2.25; calf skins, veal, 10c.; calf skins, kips, 8c; sheep skins, 50-60c; lamb skins 40-50c; fine wool, 12c; medium wool, 8c; coarse wool, 6c.

Dairy Products—Creamery butter, 40-45c; dairy butter, 35-40c; oleomargarine 25-26c; eggs 50c; shortening lb., 16-18c, lard, 16-21c; September cheese, lb, 25c; June cheese lb., 30c.

Fruits—Bananas dozen, 40-50c; Tangerine dozen, 50c; California navel oranges, doz., 50-80c; lemons, doz., 30-35c; grapefruit, doz., 75-1.00; cocoanuts, 35c; Greenings, peck, 80c; Ben Davis peck, 70c; Russets, peck 80c; Syrma figs lb 40-50c; mixed nuts 30c; California pears, dozen, 75c; Malaga grapes, 30-35; Malaga raisins, 50-55c package; cranberries qt., 25; Pomegranates, 10c; Chestnuts, 40c; Brazils, lb., 30c; Almonds 30c; Cacabas ;melon, each, 50c English walnuts, lbs., 35c; Florida oranges, 30-70c; Bellflower, apples, peck, 60-70c; pineapples, 50-60c; green peppers, each, 15c; rhubarb, bunch, 15c; mixed nuts, 25-30c; strawberries, pt., box, 50c; qt. box, $1.10; cocoanuts, 10-15c.

No. 1 Spys, $8.00; Balfour, $5.-$6.00; No. 1 Greenings, $6.50; other grades Greenings, $4.50-$5.50; Russets, $5.50-$6.00; Pewaukie, No. 1, $6.00; Pewaukie, No. 1, $4.50; Mackintosh Reds, $8.00; box, $3.75.

Fish—Salmo smacks, lb, 30c; pink salmon, 15c; whitefish, lb., 15c; haddies, lb., 20-25c oysters, qt., $1.30; bloaters, lb., 10c; fillets, 25c, kipper 20c lb.; cisco es, lb., 25c; halibut 25-30c. lb.

Hay—Hay, ton, $26.00-$28.00; hay baled, $36.00; straw, ton $12-$15.

Meats—Beef, lb., 10c-30c; hens, old 20c-25c; spring chicken, lb., 25c-ducks, lb., 25c-30c; live hogs, $12.50; dressed hogs, $17.00; lamb 15c-30c; bacon, 40c-55c; pork, 10c-25c; mutton, 10c-25c; sausages, 15c-20c.; Geese, lb. 30c.; Turkeys, 50-55c.

Honey—Comb honey, lb., 30c; white clover honey, lb., 15-20c; honey, buckwheat, lb., 15c.

BANISH CATARRH--BAD BREATH.

It's the simplest thing in the world to use Hyomei and end catarrh. Breathe the medication through the little inhaler in every outfit and you will get relief at once. Money back if it fails. For sale by Warne Drug Co., Limited.

Price $1.00 for complete outfit, which includes Hard Rubber Inhaler. 50 cents for extra Bottles of liquid only. Sent direct on receipt of price. Address Booth's Hyomei Co., Listowell, Ont.

Read the Want Ads.

SUCCESS IS THE RESULT OF

WISE INVESTING

In the ladder of financial success, the first step is to earn; the second to save, and the third to make the savings earn for their owner.

Many men feel that 5% coupled with safety of principal is the limit of returns of an investment, and it is if you have a fortune to invest. But if you wish to acquire riches, your money must be given a chance to make big money.

Never has there been such opportunity as there is today, for investment in the OIL industry.

If you have but little money and want to build a fortune or acquire a competency, give your each $100 a chance to earn $10,000, and you will be on the right road to success.

No other industry offers the small investor so quick or such enormous returns from his investment.

20% IN CASH DIVIDENDS WERE PAID TO OUR STOCKHOLDERS DURING 1921, AND A SMALL AMOUNT OF TREASURY STOCK WILL BE SOLD AT PAR VALUE, $1.00 PER SHARE, TO DRILL A NUMBER OF WELLS ON THE COMPANY'S EXTENSIVE HOLDINGS IN TEXAS. Until this allotment has been sold, applications will be accepted, ¼ cash and balance payable in three equal monthly payments. Remittances from CANADA will be accepted at par without any charge for exchange.

GREAT SOUTHERN OIL CORPORATION
308-9 Mason Building
Houston - - Texas

Gentlemen,—
Without obligation on my part please mail me literature about investing for profit in the TEXAS OIL FIELDS.

Name .....
Address .....
City ..... State .....

One 20-acre tract in the TEXAS OIL FIELDS has produced 8,025,000 barrels of oil, or about $15,000,000 for its owners. We own leases on 36 different tracts in Texas, a total of 7,000 acres.

Successful development will make thousands of dollars for every stockholder that buys stock NOW.

This allotment of 50,000 shares at the original price of $1.00 per share is to complete the fund for development.

GREAT SOUTHERN OIL CORPORATION
308-9 Mason Building.
HOUSTON, TEXAS

10d-8-10-13-15-17-20-22-24-27-1

ASTHMA

If you have tried everything—if you are discouraged—if you think your case is hopeless, you are just like thousands of other asthma sufferers until they tried

RAZ-MAH

It's a capsule. Just swallow it as you would a tablet. It is guaranteed to bring relief. Costs $1.00 at your druggists. Ask any any of our agents for free trial or write Templetons Limited, Toronto.

Sold by **McDermid & Jury** and **Payne's Drug Stores.** Lakefield, by **Tanner Drug Co.**

UNIQUE HONORS.

Ten Generals Of Canadian Army Will Be At Watson Funeral.

QUEBEC, Feb. 20.—(Canadian Press)—Major General Sir David Watson who died Saturday evening folowing paralatic stroke will be paid unique military honors at funeral Tuesday. No less than ten generals of Canadian army to be present. It is understood that General Sir Arthur Currie, foremr commander of Canadian corps, General Sir Richard Turner, V.C. Sir Henry Burstall General Armstrong Gen, J. P. Landry and Gen. Tremblay will be pall bearers.

WORK COMMENCED.

TIMMINS, Feb. 20.—(Canadian Press)—Following on dismissal of ligitation betwen Hollinger Consolidated gold mines and Northern Canada Power Company is informed that work of providing an additional seven thousand horse power for Porcupine field has actually commenced.

RUBE MARQUARD TRADED.

BOSTON, Feb. 20. — (Canadian Press).—John Scott, pitcher for the Boston Nationals, has beeen traded to the Cincinnati Reds for Pitcher "Rube" Marquard and Infielder Larry Kopf, according to a telegram received here Saturday night from George W. Grant, owner of the Braves, who is now in New York.

2,309 MILES IN SIX DAY BICYCLE RACE.

American Team Won 146-Hour Grind in Chicago.

CHICAGO, Feb. 20. — (Canadian Press).—After 146 hours of continuous riding, the team composed of Willie Coburn, of St. Louis, and Dave Lands, of Newark, N.J., won the six-day bicycle race which closed at 11 o'clock Saturday night. They had 469 points.

Percy Lawrence and Lloyd Thomas of San Francisco were second, and Caesar De Baetes and Acis Persyn, of Belgium, were third.

The riders covered 2,309 miles. The race came to a close in a whirlwind finish.

LADIES' HOCKEY SCORELESS.

OTTAWA, Ont., Feb. 20.—(Canadian Press).—The ladies' hockey team from the North Toronto A.A.A. lived up to advance notices here on Saturday night and held the fast local Alert team to a scoreless draw after one of the closest and most interesting ladies' hockey games held here in some time. A large crowd turned out for the contest, and the quality of hockey served up was of high order throughout.

McGILL WON AT WATER POLO.

MONTREAL, Feb. 20.—(Canadian Press).—McGill's water polo team on Saturday night, at the Central Y.M.C.A. pool, defeated the University of Toronto team by a score of 2 to 0, in the annual inter-collegiate game, and thus divided with Varsity in the aquatic events after the latter had won the swimming meet the night before.

McGill players owe their victory to the fact that they got the jump on their opponents in the first minutes of the opening period, when they scored twice in quick order, for after that the Toronto defence stiffened up.

NEW 5,000-METRE RECORD.

CHRISTIANIA, Norway, Feb. 20. —(Canadian Press)—Harold Stroem, the Norwegian skater, set a new world's record Saturday for the 5,000 metres. He covered the distance in 8 minutes 28⅓ seconds. The former amateur record, made by Stroem last year, was 8 minutes 27 seconds.

"Use the Bell to Sell"

How they build up Small-town dealers

A VERY successful movement that is spreading in Canada is the building up of small-town dealers by encouraging them to buy well-advertised goods—perhaps only a small trial order—and re-order by Long Distance.

One dealer sold last year $650,000 worth of merchandise in a town of 5140 people. He says "85% of our trade is with farmers who know nationally advertised goods and buy the best. Several hundred of our best customers live 50 miles away." Thanks to Long Distance and the automobile the farm is no longer isolated.

Another dealer, located in a town of 2640 population, sold $970,348 last year, 75% of it to farmers. "We must now carry nationally advertised goods" he says, "to hold the farmer's trade, as he has a telephone, an automobile, and reads the papers."

Some progressive concerns have adopted the permanent policy of crediting dealers' accounts with the cost of telephoning orders by Long Distance. The telephone line is the line of least resistance, and they encourage its use because it stimulates trade.

Jobbers and manufacturers who foster small-town trade by encouraging dealers to order and re-order by Long Distance, find these small stores grow rapidly and become virtually branches—it makes it so easy for them to get the right goods promptly.

THE BELL TELEPHONE COMPANY OF CANADA

Every Bell Telephone *is a Long Distance Station*

GAVE A PLAY AT YOUNG'S POINT.

News of Interest From the Point—Personal Mention.

YOUNG'S POINT, Feb. 20.—On Friday evening a fair sized audience assembled in Young's Point school house to witness what proved to be one of the finest histrionic displays ever seen in the district, when a two-act play, enttiled, "Bread Upon the Waters," was given by members of the Young's Point Dramatic Club. The play is one that provides much of the lighter elements, together with the thread of drama that runs through all and in their presentation of it the players showed that they are by no means "mere amateurs" in the art of histrionics.

In the cast of the play, the Rev. J. L. Hughes, as Dr. Harlem, principal of Greenlake Seminary, had a part, which while least as regards presence on the stage, perhaps exacted the greatest strain upon any one player.

As principal of the seminary, exercising discipline upon his pupils and members of his household, and in the second act as the feeble, broken-hearted father, whose reason wanders, he played his part to perfection.

As Lucy, Dr. Harlem's daughter, Miss Helen Brooks showed to a degree of excellence the young lady, who, admired by her father's pupils, was ever ready to enter into their sports and win their affection; still love for a suspected brother kept her from yielding to the entreaties of her suitor who proved himself unworthy of her.

The characters of Harry, Dr. Harlem's son, Fred Hastings and Bob Winders, college chums, were borne respectively by Mr. Elmer Frost as Harry, a loving son led into wild pranks and habits by Fred Hastings and afterwards banished from home through his friend's baseness, was excellently portrayed. His return to his old home in the second act as a tramp provided first a scene of strong emotion and secondly with Jonathan Wild Butts, the constable, one of laughter and excitement. Mr. Fred Carroll as Fred Hastings, the wild, fast-living college student, proved himself fully capable of playing the villain's part of the play. In the second act when his base betrayal of Harry is discovered ,his playing could not he improved upon. Bob Winders, who experiences luck of varying degrees, a bright, breezy, good-tempered boy in his school days, and a true and faithful friend of Harry in his disgrace, Mr. Russell Brooks was well chosen for the part, "just his luck."

Miss Ruby McNaughton as rMs. Loning had a part which called for a somewhat dignified presentation. A mother to Dr. Harlem's children and pupils, she carried her part well as adviser to them in difficulties.

The parts of Dilly demanded many phases of histrionics; yet in all Miss Hilda Wilson proved herself fully capable of interpreting the same. The little waif who had been picked from the streets by Harry, proved by her faithfulness and love to him, her gratitued in after days. Quite a tom-boy in the first act, who causes the wrath and admiration of even the village constable, she settles down in the second act to be the life and soul of a troubled home, and to save difficult situations by her faithfulness to the Dr. and Harry, Miss Wilson had the lion's share of the play, and full well she proved herself able to carry it out.

Mr. A. Wilson had the part of Butts, the village constable, who always had his eye on 'em, but never managed to get his hand on 'em. Butts was a constant source of merriment right through the play; his demand for the "respect of the law" however, disappears, when he is on the eve of discovering his hitherto unknown grandchild. Mr. Wilson acted his part in a perfectly natural way.

In the interval between acts Miss Dorthy Wilson sang "Sweet Molly O'Reilly" in a very pleasing manner.

Much credit is due Mrs. Hughes for her great interest in the preparation of the play, also for her kindness as pianist during the evening.

This play will be repeated in Hall's Bridge on Tuesday, 21st, and at Warsaw on Friday, 24th.

Personals.

Mrs. De Forge of Peterborough, is at present the guest of her sister, Mrs. Walter Young.

Miss Eva McNaughton of Nassau is spending the week end at her home.

Rev. J. L. Hughes and Mrs. Hughes atended the Valentine social in Warsaw.

Mrs. A. Montgomery of Hastings, is at present visiting friends in the village.

Miss Zineton of Peterborough, is in the village owing to the illness of her sister, Mrs. W. J. Davis.

Miss Lena Bullock has returned home after a visit with friends in Peterborough.

Valentine Social.

On Tuesday afternoon the teacher (Mr. Frost) and pupils of the local scohol entertained their friends at a Valentine social. A splendid programme was rendered during the afternoon, after which a dainty luncheon was served by the girls of the school.

The Valentine post office then opened with Master Hector Robinson performing the duties of postmaster.

The kiddies were delighted with the numerous valentines they received and even the grown ups' presents were not forgotten. This pleasant afternoon was brought to a close by singing the National Anthem.

THE BULLOCK CASE.

Colored People Will Aid Negro In Fight Against Extradition.

HAMILTON, Feb. 20.—(Canadian Press)—In event of Judge Snider finding that Norlina authorities have established prima facie case and thereby committing Matthew Bulock for extradition the later will be granted a stay of fifteen days in which an appeal can be taken to Minister of Justice. Local colored people have decided to give Bullock aid in fighting extradition.

LANDIS QUITS BENCH.

Will Give All His Time To Organized Baseball.

CHICAGO, Feb. 20.—Kenesaw Mountain Landis Saturday resigned as U.S. district judge in order to give all of his attention as commissioner of organized baseball. Landis has been in ill-health for some time.

Besides his duties as federal judge and baseball commisioner, he acted as arbiter in Chicago's building trades disputes and participated in other such activities.

Although the judge did not say so, it was understood the duties were proving too heavy for his physical constitution. He said:

"There are not enough hours in the day for all these activities. Therefore, I have forwarded my resignation to the President, effective March first."

CATARRH OF THE STOMACH FOR EIGHT YEARS

The cause of this trouble is the fermentation of food in the stomach which generates a gas that is very frequently belched up. There is also a rumbling of the bowels and a discharge of gas therefrom, there is a constant retching, and the meals are frequently vomited. There is a burning pain in the stomach, the appetite is fickle, the tongue coated, the breath bad, constipation is geneally present and the sufferer becomes weak, nervous, depressed and exceedingly miserable.

The blame lies with a sluggish liver, as it holds back the bile which is so necessary to promote the movement of the bowels, and when the bile gets into the blood a badly disordered condition of the stomach, liver and bowels will surely follow.

Keep your liver active and you will always enjoy good health.

Mrs. Agnes Gallant, Reserve Mines, N.S., writes:—"I had been a great sufferer for eight years, from catarrh of the stomach. I tried several, so-called, catarrh remedies without relief until a friend advised me to try Milburn's Laxa-Liver Pills which I did, and four vials completely relieved me. That was six yea.s ago, and I have had no return of my old trouble."

Price, 25c. a vial at all dealers, or mail.d direct on receipt of price by The T. Milburn Co., Limited, Toronto, Ont.

SUCCUMBED TO INJURIES.

James Adams Found Lying in Street with a gash in his Head.

TORONTO, February 20, Canadian Press. — James Adams aged 45 years was found lying in the street last night with an ugly gash in his head, and on being taken to the hospital he succumbed to his injuries. His bicycle was found near him and it is believed that he had been struck down b ya motor car. No one saw the accident.

STORM WAS GENERAL.

Temperature ranged up to 45 Degrees in some Parts.

TORONTO, Feb. 20. Canadian A February thunderstorm, a phenomena not experienced in many years occurred in many parts of southern Ontario last evening.Flashes of lightning and crashes of thunder were accompanied by a terrific downpour of rain. One fifth of an inch of rain fell in Toronto in less than half an hour. According to the weatherman the storm came from British Columbia. In some parts of the province the temperature ranged up to 45 degrees.

CAUGHT IN STORM.

TORONTO, Feb. 20. Canadian Press. — The body of Thomas Wood (aged 65) of Newmarket, was found on Saturday night on the ice on Lake Simcoe, where he had fallen exhausted in the snow storm that raged the week before. He had intended taking a fishing trip on the ice and had loaded his sleigh with supplies. He was caught in storm and lost his way. The sled was discovered about a mile from the body.

CANADIENS BEAT ST. PATS.

MONTREAL, Feb. 20.—(Canadian Press)—Coming within challenging distance for second place in the standing of the clubs of the National Hockey League, Canadiens defeated St. Patricks at Mount Royal Arena on Saturday night by 6 to 4. To earn the victory, Canadiens were forced to serve up just a thrilling a finish as that furnished in the game against Ottawa earlier in the week. In the early stages of the game Canadiens were outclassed and outplayed, the score being 4 to 1 at the conclusion of the second period for the visitors. Returning to the ice the Canadiens started as a soundly beaten team, but within a short time turned the apparent defeat into victory.

SHOOT ENGLISHMAN DAILY AS REPRISAL.

Egyptian Extremists Appear to Be Carrying Out Threat.

LONDON, Feb. 20.—(Canadian Pres)—A despatch to the London Times from Cairo says a series of attacks on Englishman during the past week appears to confirm statements recently attributed to irresponsible Egyptian circles that Englishmen would be shot daily until the return of Said Zagloul Pasha former Minister of Justice, who was taken into custody by the British authorities. The despatch adds that there appears to be no doubt these attacks are directed against Englishmen, irrespective of their position or character.

APPLY SULPHUR TO HEAL UP YOUR SKIN

Broken out Skin and Itching Eczema Helped over Night.

For unsightly skin eruptions, rash or blotches on the face, neck, arms or body you do not have to wait for relief from torture or embarrassment—declares a noted skin specialist. Apply a little Mentho-Sulphur and improvement shows the next day.

Because of its germ destroying properties nothing has ever been found to take the place of this sulphur preparation. The moment you apply it healing begins. Only those who have had unsightly skin troubles can know the delight this Mentho-Sulphur brings. Even fiery itching eczema is dried up.

Get a small jar from any good druggist and use it like cold cream.

UMPIRE McGOWAN WOULD RATHER FIGHT FIRES

NEW YORK, Feb. 20.—(Canadian Press)—Retirement of John A. McGowan as an International League umpire was announced Saturday. McGowan was released at his own request so that he could retain his position as lieutenant in the Willington Delaware fire department.

For Raw Sore Throat

At the first sign of a raw, sore throat rub on a little Musterole with your fingers.

It goes right to the spot with a gentle tingle, loosens congestion, draws out soreness and pain.

Musterole is a clean, white ointment made with oil of mustard. It has all the strength of the old-fashioned mustard plaster without the blister.

Nothing like Musterole for croupy children. Keep it handy for instant use. All druggists.

BETTER THAN A MUSTARD PLASTER

MUSTEROLE
WILL NOT BLISTER

AROUND $50.000 IS SALARY RUTH SEEKS

Will Talk It Over With Club Owners Next Week.

NEW YORK, Feb. 20.—(Canadian Press)—Babe Ruth has requested a salary "close to $50,000," for 1922, Col. Jacob Ruppert one of the owners of the Yankees, declared Saturday night in announcing that the home run star was coming east next week to talk things over. Ruth who is now on a vaudeville tour in the middle west, is reported to have received $25,000 last year.

Colonel Ruppert indicated that "there was a chance" of Ruth getting more money as he considered him "a reasonable man." There is no chance, however, he added, of Carl Mays, stellar pitcher, receiving more money this year. Mays signed a three year contract at $10,000 a season, last year.

Distilled water is best for batteries.

REPUBLIC IS THEME

(Continued from page 3.)

De Valera apologized for not speaking in Gaelic, declaring that he desired every Irish citizen fully to understand the seriousness of the situation and to fully appreciate what they were doing. He declared that they were being asked to say that when four years ago they pronounced for a republic they were fools and did not realize what they were doing. If an election were forced upon them he added, he was sure that the citizens of Cork would do their part in proving to the world that they still stood for an Irish republic.

Mr. De Valera challenged the leaders of the Free State to frame a constitution proving their contention that they could give to Ireland perfect freedom and thereby let Ireland know what it is voting for.

"If they can make a constitution which the English King will not be in," said Mr. De Valera, "it may not be very difficult for us to agree with them."

Pointing to the question of an alternative policy Mr. De Valera asserted that his task was the task of any general with a stampeded army; he had to rally the people into a strong position ebhind the standard of the republic—the same strong position behind the standard If that were accomplished, the British would be as anxious to come to them as they were last July.

DELAY RECEIVERSHIP FOR SWIFT CURRENT.

REGINA, Sask., Feb. 20.—(Canadian Press)—A further delay in the final disposition of the motion made by the Canadian Bank of Commerce for appointment of a receiver to take charge of taxes to be collected in Swift Current, occurred Saturday when counsel for the city of Swift Current asked for leave to examine one of the officials of the bank regarding the amount of debt claimed agaisnt the city.

Mr. Justice Kisbury granted an enlargement for this purpose until next Thursday.

FREE AT LAST OF KIDNEY TROUBLE

"Fruit-a-tives" Brought Her Health and Strength

624 CHAMPLAIN ST., MONTREAL

"For 3 years, I suffered constantly from *Kidney Disease and Liver Trouble.* My health was miserable and nothing in the way of ordinary medicine did me any good.

Then *I started to use "Fruit-a-tives"* and the effect was remarkable. All the pains, Headaches, Indigestion and Constipation were relieved and once more I was well.

All who suffer from such troubles should take "Fruit-a-tives"

Madam HORMIDAS FOISY.

50c a box, 6 for $2.50, trial size 25c. At dealers or sent postpaid by Fruit-a-tives Limited, Ottawa.

DISTURBANCE IN JAMAICA.

KINGSTON, Jamaica, Feb. 20. — Canadian Press. — A serious clash occurred last Saturday night between the police and the West Indian negro soldiers. Five of the soldiers were wounded.

Representations have been made to the British authorities for the disbandment of the regment on the charge of periodic misbehaviour.

Harmless Means Of Reducing Fat

Many fat people fear ordinary means for reducing their weight. Here is an extraordinary method. Extraordinary because while perfectly harmless no dieting or exercising are necessary. Marmola Prescription Tablets are made exactly in accordance with the famous Marmola Prescription. You reduce steadily and easily with no ill effects. Procure them from your druggist at one dollar for a case or send price direct to the Marmola Company, 4612 Woodward Ave., Detroit, Mich.

H ALBERT NELSON, PRESIDENT
ALFRED WOOD VICE-PRESIDENT

BRITISH OFFICE & DEPOT
12, BOLTON ROAD BRADFORD Eng
A.B.C. CODE 5TH EDITION

JOHN H BROWNLEE MANAGING DIRECTOR
EUGENE RAVEL, SECRETARY-TREASURER

Semi-ready, Limited

MANUFACTURERS OF
SEMI-READY TAILORED CLOTHES FOR MEN
AND HIGH SCHOOL CLOTHES FOR BOYS

472 GUY STREET

Montreal, Canada
Nov. 4th, 1921.

Canadian Newspaper Association,
Toronto, ONT.

Dear Sirs,

The Semi-ready Company have always believed in the advertising adage that after you produce a good thing you should tell all the people about it. The hen is the quickest advertiser on record.

Not in thirty years have I encountered other than that which would enhance my faith in the efficacy of efficent newspaper publicity.

If some bright Editor could coin a new word which would expressly define "newspaper advertising" it might shake off the many barnacles which attach to themselves the name of "advertising." Many advertising managers would save their employers a lot of money if the counterfeits they buy were rejected.

"Advertising" means newspaper publicity. Newspapers give the only legitimate and profitable means of publicity. There may be some follow-ups that are worthy, but not one in fifty of the methods which usurp the name can qualify as worthy to be called "advertising."

Much money is wasted in advertising, but nearly every failure can be traced to lack of thought by the advertiser. Perhaps he has sought the royal road to wealth by hiring some man to do his thinking for him. We can cheer and elect even an able man to office, but when it comes to spending or saving other people's money that clever man often acts like an ordinary wastrel.

It is just as easy to analyze the causes of failure by some who have tried advertising as it is to relate the reasons for success of many millionaires through advertising. I don't include the politicians who have grown wealthy through deadhead advertising. They have a cinch.

Yours truly,

Semi-Ready, Limited.

Alfred Wood
Vice President.

AW/L.

Mr. Wood uncovers the reason for much waste in business when he says many advertising managers could save their employers a lot of money if they rejected the barnacles of publicity. The first and only great advertising medium is the Daily Newspaper.

Issued by The Canadian Daily Newspapers Association, Head Office, Toronto.

Recent Pictures—Quebec Dog Sleigh Team

BY COURTESY OF C.P.R.

BY COURTESY OF C.P.R.

BY COURTESY OF C.P.R.

BY COURTESY OF C.P.R.

BY COURTESY OF C.P.R.

BY COURTESY OF C.P.R.

(1) Canner cornet invented by Private Jowett, a British soldier. All you have to do is put in a roll of perforated music and blow.
(2) Christmas dinner given to 300 poor children by Ontario friends of the Shaftesbury Society in England. Wm. Noxon (General Agent for Ontario) reading the King and Queen's telegram to the children.
(3) Andrew Veutner, a man of over 7 feet high, who played the part of Gulliver in a Xmas Fair in London, Eng., is asking a policeman his way.
(4) Leaky troopship, crippled at sea, arrives in Brooklyn. Soldiers are glad to have arrived safely.
(5) A recent photo of Princess Mary and Lord Lascelles at the meet of the West Norfolk Hounds.
(6) An old Xmas custom. The Lord Mayor of London (J. W. Heath) receiving the crown from the city treasurer.
(7) Some of the Circumnavigators and their wives on Dufferin Terrace, Quebec. Left to right (standing): Hon. Frank Carrel, Dr. T. A. Buckley, Mr. W. F. Smith, Mr. R. W. Orcutt, Mrs. Orcutt, Mr. Tyrie Stevens, Mr. N. A. Hubert, Mrs. Hubert, Mrs. Buckley, Governor Newton W. Gilbert. Left to right (kneeling): Mr. Robert F. Hand, Mrs. Gilbert, Mrs. Stevens, Mrs. Smith. To be a member of the Circumnavigators' Club, one must have made a complete circle of the globe.

BY COURTESY OF C.P.R.

Team of Huskies for Quebec Visitors

One of the chief innovations at the Chateau Frontenac, Quebec, in connection with the winter sports programme is the introduction of a husky dog team. In order to secure the genuine animal a representative visited the North Country to select dogs suitable for this purpose. Previous to the journey telegrams were sent to all important fur posts, north of the Great Lakes, but owing to the unusual conditions prevailing during the fall of 1921, little success was met with. A variety of replies were received — one Hudson's Bay Post sent word that owing to the lateness of the "freeze up," and poor travelling conditions, Indian trappers were still far in the interior with their dogs, and were not expected out till the New Year. Another factor replied that strange sickness, the symptoms of which resembled distemper, was affecting most of the dogs in his vicinity, and that he would not advise their purchase. Another wired that fish was so scarce, dogs were extremely thin and wicked, and weaker members had been sacrificed to provide food for the larger and more useful dogs. The value of husky dogs in the Canadian northern expanse is very high and prices reach surprising proportions in the fall when each man sets out to secure a string for his winter's work. Due to the heavy expense incurred in equipping and maintaining a team, the purse for the race has been raised this year to attract the most exacting trailers. Last year pups were selling for $200 for a string of five, whilst animals fully grown and trained brought from $75 to $100 each.

The district north and west of Nipigon promised success in securing huskies, as just before Christmas the Indians bring their fall catch into the posts, where they trade them for fresh supplies, beads, firearms, and other articles which they may require. The representative of the Chateau on arrival found some 15 to 20 dog teams, but they were a motley assortment, only a few running true to type.

Teams were constantly coming and going, and finally with a burst of speed, a fast young outfit approached the Hudson's Bay Post, and at the command of "Ho" from the Indian musher suddenly slowed up and came to a stop. The leader was a particularly young brown wolf-like animal, and was named "Nipmainghen," which translated means "Nipigon Wolf," and after various tests was selected as one of the proposed team. Finally the other four were purchased, as they proved to be one of the fastest teams in that part of the country. Exceptional care was exercised in the selection as they were to be used in the vicinity of the Chateau Frontenac, at Quebec, and naturally were bound to be handled and petted to a certain extent by the guests and spectators. Not having been trained together, considerable trouble was experienced at first. The Indian who assisted in breaking them in said, "Take away the harness and let them make friends." No sooner was this done than a regular pandemonium ensued, followed by a glorious rough and tumble fight, and it was with great difficulty they were separated. The Indian merely grinned and said, "They are all friends now," which seemed to be the case, because after a certain amount of sniffing and licking they were again tested and pulled much better. Ten to fifteen miles a day were made by the team without any individual loafing, and so fast were they that the Indian challenged a number of the other teams around to a series of races, and not once was the new team defeated. At last the animals were shipped by the Canadian Pacific to Quebec City, and arrived in excellent trim. The names of the dogs are somewhat interesting, being all Indian, and are as follows with the English translation:

Nipmainghen. .Nipigon Wolf
Wabus . . . . . .The Rabbit
Wabuska . . . .Whitey
Keego . . . . . .Fish
Muk . . . . . .From "Nakwa" meaning bear

STORE OPENS 9 A.M. | The GRESSMAN Company Limited | STORE CLOSES 5.30 P.M.

The February Sale of Furniture

Offers Each and Every Piece in the Department at a Decidedly Lower Price

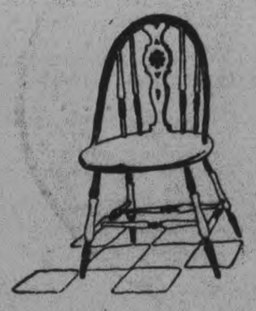

To really appreciate what this sale offers you have to view the pieces and note the prices.

You can do this easily, any time you are down town. They are all marked with a special yellow ticket bearing the sale price and a white one with the regular value marked on it.

Everything is in orderly array for easy seeing. We invite you to look them over and pass judgment.

The month is more than half gone. Act promptly and you'll do wisely.

Reed Furniture

$55.00 Reed Living-Room Suite for $45.00—Divan, Arm Chair,and Arm Rocker. Full, round Reed, in fumed finish. Spring seats with upholstered cushions and backs of floral Chintz with Black ground.

$100.00 Reed Living-Room Suite for $72.50—Fine, full, round Reed, in fumed finish. Spring seats and upholstered backs of good quality Tapestry in Brown and Blue tones.

$96.50 Reed Living-Room Suite for $78.00—Woven of full, round Reed, in fumed finish Wide arms, spring seats, Tapestry upholstered cushions and backs.

$16.00 Reed Chair for $12.75—Well constructed spring seats, and upholstered backs of good quality Tapestry, attractively patterned and coloured. Choice of Arm Chair or Arm Rocker.

Divan to match for $22.00. Regular $28.75.

Lamp Prices Have Burned Low

Table or Floor Styles

An exquisite creation of Rose Georgette Crepe, adorned with wide bands of Gold Lace. Deep barrel shape, with valance of Crepe edged with beads. Two gold tasseled tabs descend from a floral garniture in front. Grooved Roman gold stem tinted with Rose.

Regular $74 for $58

A copy of a French Lamp accurately carried out. Large dome-shaped shade of Rose Georgette, with deep loose valance of same. Narrow strips of Black Velvet Ribbon, finished with deep tassels, commence at the frilled top, and continue to the edge of the valance. Plain Roman gold stem in hammered effect.

Regular $87 for $69

Paisley Silk makes the foundation of this round-shaped Shade, and Henna Georgette veils it. The edge of the Georgette is trimmed with coloured glass beads. The stand is plain Roman gold in hammered effect.

Regular $79 for $62.50

This one achieves a notable success by veiling Navy Georgette over a Paisley Silk. It is trimmed with bands of gold lace and floral garniture and tabs. Its shape is circular, deep and narrow. Roman gold stand, grooved and tinted with Blue.

Regular $61.50 for $48.50

Library Lamps—Fumed Oak stem and frame, with panels of clouded glass in Amber or Green.

Regular $17.50 for $12

Library Lamps—Mahogany finished stem and scenic panels of painted glass.

Regular $33 for $19

Table Lamps—Silk shades with deep fringe valances. They have Walnut stands. Two only—one is Blue and the other Dresden.

Regular $33 for $23

$38.50 Floor Lamps, $19

Two Reed and two Walnut finished stems. The former have Reed shades and are lined with Chintz, and the latter have shapely Silk shades finished with fringe.

A Reduction of 20% on All Enamel and Brass Beds

All Our Soft Downy Mattresses Are Down in Price

$9 Mattresses at $6.90

Pure Felt Lining and fancy Striped Blue Ticking. Well constructed and finished. Exceptionally low in price at $6.90. All sizes.

$20 Kapok Mattresses at $15.50

Kapok is the most sanitary filling known. It is non-absorbent, extremely light, therefore makes an easy Mattress to turn over, and has sufficient resiliency to prevent it from flattening out. This one displays excellent workmanship, as well as a fancy Ticking. All sizes.

Springs! Only Two Mentioned But All at Lowered Prices

$9 Woven Wire Spring $6.90

Has a sturdy steel frame, double woven wire mesh, supported by helical ends. Obtainable in all sizes.

"Gold Medal" Spring $13.50

An outstanding Coil Spring with steel frame. Well supported, and equipped with a patented device that holds it securely to the bed rails, thus preventing unsteadiness and unevenness.

WAS JESUS CHRIST DIVINE?

The text which Rev. R. Pogue, minister of St. Paul's Church, took for his sermon on the Deity of Christ on Sunday evening was Matthew xvi., 15: "Jesus said unto them, whom say ye that I am?" He said in part: This question of the Master's is a question for all time. Wherever Christ has been preached throughout the centuries this question has had to be faced. Men everywhere who hear about Him must ask themselves: Who is He? What is He? How and where shall He be placed? Is He One among the sons of men and nothing more? Or is He what He claims to be, the Son of God—God Himself manifest in the flesh, God come down to tabernacle among men

The question is fundamental. Everything in time and eternity depends on the answer men give to it. The whole future of religion is bound up with it. How then shall we think of Jesus Christ? That is the question which we shall endeavor this evening to answer. Of the many lines of enquiry which might be followed I shall take but one. I shall ask you to consider this question in the "light of His own claims about Himself." The line of argument which I shall follow may seem old-fashioned, but there is none better. It is to select from the Gospel record, from the story of His life as given us in the four Gospels, those sayings of Jesus about Himself, which refer to His nature, to His relation to the Father, and to His mission, and allow them to speak for themselves.

How Do We Know?

When one does this to-day, he is met in certain quarters by such questions as these: "How do we know what Jesus said? How do we know that the Gospels are trustworthy? How do we know that they deal with historical matters at all and that they are not pure inventions?"

There is not the space here to show at length that we have real historical records in these four Gospels. This much may be said, namely, that we are surer than ever — and for this we are indebted to historical criticism — that the four Gospels are veritable history and that they give us a trustworthy account of the matters with which they deal. Prof. Hamack says: "It may be taken for granted, as the result of the best criticism, that the first three Gospels all fall within the apostolic age." The best evidence for their trustworthiness is the character of the narratives themselves. That the writers were not writing fiction, that they were not inventing what they wrote, is evident, as Prof. Orr points out, from this consideration, that there were no minds capable of, at that time in the world's history, nor are there any minds today capable of, imagining a figure so unique and perfect as Jesus Christ or of inventing the incomparable sayings and parables which proceeded from His lips. Much of Christ's teaching is as high as heaven above the minds of men still.

The Divine Quality.

The line of argument can only be hinted at. It is this: Christ in the Gospels used Divine names of Himself, He exercised Divine attributes, and He filled Divine offices. For example, He frequently spoke of Himself as the Son of God, not a son in the sense that you and I are sons, but as the Son, the Son in an altogether unique sense. He used it in the sense that He was equal with God. This explains the bitter opposition He encountered from His own people, the Jews. There was no doubt in their minds as to the character of His claims about Himself. They understood Him to mean by what He taught that He was the Son of God.

Then He exercised the attributes of Deity. We see His omnipotence in His calming of the wind and sea in the storm on the Lake of Galilee. We read (Matt. viii., 27) that the "men marvelled, saying, What manner of man is this that even the winds and the sea obey Him?" Well, they might marvel. There is no explanation of His deeeds of power on the assumption that He was a mere man.

Then He exercises the attribute of omniscence. He knew what was in men, and not because He possessed some mysterious occult power of reading men's thoughts, which some people for themselves claim to-day, but because, as God, His eyes beheld and His eyelids tried the children of men. He knew, for example, from the beginning the thoughts of Judas. John vi., 64: "Jesus knew from the beginning who should betray Him."

Attribute of Eternity.

He claimed for Himself also the attribute of eternity. Two Scriptures may be quoted. John viii., 58: "Before Abraham was I am." And John xvii., 5: "And now, O Father, glorify Thou Me with Thine own self with the glory which I had with Thee before the world was."

One of the most convincing evidences for Christ's Deity is the fact that He did not hesitate to accept the worship of men. No other person either in the Old Testament or the New ever accepted worship from a fellow man. The most outstanding personality, next to Jesus Christ, in the New Testament is Paul. And yet Paul resents, with a feeling almost of horror, the worship which was offered to him. When the priests at Lystra would have offered sacrifice, believing Barnabas and him to be gods, he ran in among them and cried out: "Why do ye these things. We also are men of like passions with you?" Paul was horrified at the thought that he should be regarded as other than human, or that he should be worshipped. Yet Jesus not only claimed the worship of men, but accepted it. Why? Because He was conscious of His Divine Sonship and hence His equality with the Father. He accepted the worship which was due to God alone, because He regarded Himself as God.

Deity Dominates.

And so it could be shown that not only did Jesus claim for Himself Divine honors and exercise Divine powers and fill Divine offices, but that His Deity is the pre-supposition of every word of the New Testament. If one were to go through the Gospels and strike out every word and sentence in which His Deity is implied, there would be little of the Gospels left.

Take one incidental proof offered in the Gospels to which the late Prof. Warfield, a prince among theologians, refers. He finds it in the words, "His angels," found in Matt. xiii., 41; xvi., 27; xxiv., 31. In all three He speaks of Himself as the "Son of Man," and in al three reference is made to His majesty and power. "The Son of Man shall send forth His angels, and they shall gather out of His kingdom all things which cause stumbling and those that do iniquity and shall cast them into a furnace of fire." Who is this Son of Man, we ask, Who has angels by Whose instrumentality the final judgment is executed at His command? "The Son of Man shall come in the glory of His Father and His angels; and then shall He reward every man according to his deeds." Who is this Son of Man Who comes with His angels and has power of deciding the issues of life? "The Son of Man shall send forth His angels with a great sound of a trumpet, and they shall gather together His elect from the four winds from the one end of heaven to the other." Who is this Son of Man Whose angels have the power of winning men and dividing the chaff from the wheat? He is none other than the Lord of men and of angels whom all created things obey harkening into the voice of His word: A closing remark may well be made in view of what has been said: If Jesus Christ be Divine, if He be the Son of God, if He came forth from God—came to reveal the Father — if He came forth from God—came to reveal the Father—if He came to be the Saviour of lost men—then how great is the sin, and how hopeless the position, of those who reject Him!

Headaches Gone

Perhaps you can imagine what this means to one who had suffered terribly with headaches for ten years.

Read about it in this latter.

Mrs. Tena A. Smith, Country Harbor Cross Roads, N. S., writes:

"I feel that if anyone can recommend Dr. Chase's medicines I certainly can. I suffered for ten years from severe headaches, and although I took all kinds of headache powders they just relieved me at the time. I became very nervous and run-down, and everything seemed to trouble me. I have taken eighteen boxes of Dr. Chase's Nerve Food and it has made an entirely new person of me. I felt that I could not have lived without it. I do not have one headache now for every hundred I used to have, and my nerves are good and strong. I just weighed 109 pounds when I began using Dr. Chase's Nerve Food, and now I weigh 121. Knowing what this treatment has done for me, I cannot too highly recommend it to others."

Dr. Chase's Nerve Food, 50c a box, all dealers, or Edmanson, Bates & Co., Limited, Toronto.

TRIBUTE TO DECEASED.

British Press Refers to the Death of Sir David Watson in Quebec City.

LONDON, Feb. 20.— (Canadian Press.) — Newspaper to-day pays great tribute to military genius of Sir David Watson, who died at Quebec Saturday night, and to his ability as a journalist.

I Have Gained 20 Pounds and Feel Like a Brand New Man Since Taking

TANLAC

says Edward Perry, of 1010 Burnett St., Syracuse, N. Y. Many thousands have been benefited as Mr. Perry was. Tanlac can help you.

Do not hesitate. If you feel the need of something to build you up and make you feel fine, ask your druggist today for Tanlac. At all good druggists.

MOVIE PROPAGANDA.

Screen Stars Take to the Pulpit in an Effort to Clean up the Scandal.

NEW YORK, Feb. 20.— (Canadian Press.)— Lillian Gish, screen actress, occupied the pulpit last night at Chelsea Methodist Episcopal church, giving an overflowing audience first hand information about movie people. She told of her religious training she and her sister Dorothy had recieved and of moral life in movies, declaring that screen follower 'just an every day man and woman like yourselves."

DON'T NEGLECT BRONCHITIS

The principal symptom of bronchitis is a cough which is dry, harsh and hacking, accompanied with rapid wheezing, and a feeling of tightness through the chest.

There is a raising of phlegm, especially in the morning after rising from bed. This phlegm is at first light color, but as the trouble progresses it becomes of a yellowish or greenish color and is sometimes streaked with blodd.

In

DR. WOOD'S NORWAY PINE SYRUP

you will find a remedy that will stimulate the weakened bronchial organs, subdue the inflammation, soothe the irritated parts, loosen the phlegm and mucous, and help nature to easily dislodge the morbid accumulation.

Mr. John H. Root, 40 Maple Ave., Hamilton, Ont., writes:—"I was troubled with bronchitis and had a very bad cough. I had it so long I was beginning to get afraid of other developments. I tried all kinds of cough remedies without relief. I was advised by a friend to try Dr. Wood's Pine Syrup, so I got a bottle, and it convinced me to believe that I had at last gotten the right medicine. I used several bottles and am practically well. I have recommended it to others since, and good results followed."

Be sure and get "Dr. Wood's" when you ask for it; price, 35c, and 60c. a bottle; put up only by The T. Milburn Co., Limited, Toronto, Ont.

WOUNDS PROVE FATAL.

Was Hurled One Hundred Feet in the Air by a Gasoline Explosion.

HAWKESBURY, Feb. 20.—(Canadian Press.)—Emile Theoret, aged 44 years, died yesterday from terrible injuries received Saturday in an explosion of gasoline tank in a freight car which he was unloading. He entered the car with a lighted lamp and he was hurled about one hundred feet in the air by the explosion which was heard several miles away.

ECONOMIC CONFERENCE.

Mater of Organization Will be Left to the League of Nations.

PARIS, Feb. 20. — (Canadian Press.)—It was stated to-day by high official that the French government was willing to leave the entire question of organizing economic conference at Genoa to the League of Nations.

KEYSTONE VIEW CO. NEW YORK

FAMOUS BELGIUM ARTIST PUTTING DUTCH QUAINTNESS ON CANVAS

Maurice Sys, famous Belgian landscape painter, who is noted for his quaint and picturesque Dutch water scenes. He is shown here working near one of the canals, which abound in the Netherlands. Mr. Sys had made a special study of Belgian landscapes up to 1914, and as his main working place was in Ypres he was forced to leave at the outbreak of the war. He has been at Volendam for the past seven years, and art lovers from all parts of the world come to see his paintings.

ORGANDIE IS POPULAR

(BY MARIAN HALE)

NEW YORK, Feb. 16.—With the time for summer frocks and hats close at hand, organdie is coming very much into its own. It is found, combined with satins and taffeta, in some of the most delectable things —hats, frocks, blouses and exquisitely dainty underthings.

Organdie for undergarments is usually white, smartly edged with a vivid color. But for frocks and hats! There is no end to the tints, the tones, the shades!

Delicately beautiful peach bloom —a cross between pink and yellow— seems, at this early period, to be one of the really best tints for summer things. Peach bloom organdie is used for the fashioning of this Peggy Hoyt hat. The tiger lilies which ornament it tone from delicate peach to vivid flame.

TRUE DETECTIVE STORIES

"TOE PRINTS"

"But I'm not taking any chances, Jen. I know that house like I know the inside of this room. What do you suppose I got that job as furnace man for? You don't think I like the work, do you? Just ten minutes—that's all I'll need. The safe's over in one corner of the bedroom and the combination's one I could work in my sleep. One of those old-fashioned affairs where you can hear the tumblers drop clear across the room.

"Besides," continued the man known to his accomplices as "Lefty Joe," and to the police as one of the cleverest second-story men in the business, "this'll be the last job I'll tackle. I promise you that. We'll sink the stuff down at Uncle Abie's and make a getaway before the bulls know the place and be cleaned out."

"It sounds all right," admitted the girl to whom the burglar was speaking, "but I've got a hunch that there's a slip up somewhere. You'll be careful to wear those rubber gloves?"

"Sure I will," answered the other. "Foro, or whatever he calls himself, ain't goin' to find any of my finger marks all over the place. No, nor any foot-prints, either. I tell you, Jen, this is a cinch. This time next week we'll be out in the sticks—somewhere where they don't know us—landin' a decent job with no fear of bulls. Hurry up with those socks, will you? Don't bother to finish 'em. It ain't the first time that I've worn 'em full o' holes."

Shortly after ten o'clock, anyone who might have been watching the fence which marked the end of the Phipps' property, would have seen a shadow balance itself for a moment, silhouetted against the dark gray sky, and then drop noiselessly inside the grounds. But, as Lefty Joe had been at some pains to discover, no one was watching that fence. The Phipps themselves were attending a dinner-dance. The servants were at the theatre. The house was dark and tenantless.

Moving cautiously, so as to avoid the burglar-alarm wires which he had previously charted, Lefty Joe crept softly toward the house. His feet made no impression upon the frozen ground, and his shoes had been left in the shadow of the fence so that no chance foot-print might betray him.

It was the work of a moment to jimmy open one of the windows on the first floor, and in almost less time than it takes to tell it, Joe was in the bedroom, spinning the combination of the wall-safe, his sensitive ears listening for the click of the tumblers as they dropped into position. Less than half an hour later he was back in his room, pouring his loot into Jennie's lap and reassuring her that he hadn't left a trace of his visit.

"We'll have to lay low for a couple of days or so," he informed the girl. "If the police find out that I've skipped they'll suspect me right away and try to frame up something. They'll have a hard time proving it, though. I had my gloves on and my shoes off and not a soul saw me. So we're safe, girl, and I'm through—at least, until I find another crib as easy as this one."

But even as Joe was speaking, Inspector Joseph A. Faurot, of the New York Detective force, was on his way to the Phipps' home. One of the servants returning early, had noticed the opened window and had notified Mr. Phipps. The latter, after a hasty examination of the rifled safe, had 'phoned for the police, and the mere statement that some $10,000 worth of jewels were missing, had been enough to bring Faurot, the finger-print expert, to the scene of the crime.

"Whoever broke in here knew what he was doing," stated the Inspector after he had examined the house and the grounds. "It wasn't much of a trick to open the safe, and our friend evidently took good care to use rubber gloves. No finger-prints anywhere about the house. Anything outside?"

"Nothing at all, Chief," replied one of the policemen who had accompanied the Inspector. "Wires all right and no foot-prints in sight."

"Hmmm," mused Faurot, his eyes fixed meditatively on the hardwood floor of the bedroom. Then he moved his head suddenly to one side, as if trying to catch a clearer glimpse of the light reflected from above. An instant later, he was on his knees, dusting the floor with a powder which he produced from his pocket—a combination of mercury and chalk. A few strokes of a camel's hair brush, to eliminate the surplus powder, and he photographed the smudge with a pocket camera which he invariably carried with him.

"This is an expert's job," he announced as he rose. "Round up every second-story man in town and give him orders that no one's to leave the city without my permission—anyone with a record, I mean."

One by one, as they were brought into headquarters, the suspected men were put through a strange ordeal. After removing their shoes and socks, prints of their toes were taken, precisely as their finger-prints had previously been recorded. It took the Inspector five seconds to order the release of each man, until he examined the prints of the sixteenth prisoner.

"Bring him in!" he ordered. Then, as Lefty Joe faced him defiantly, Faurot inquired mildly, "Where's the stuff you got from the Phipps' place last night, Joe? Oh, it's no use to register innocence. We've got the goods on you this time. You wore rubber gloves, but you forgot that the human toe leaves a mark just as individual and distinct as the fingers. Your right sock had a hole in it last night, so we found your visiting card on the floor of the house shortly after you had left."

"Damnation!" growled the prisoner, "Why didn't I let Jennie finish her darning!"

THE DELORME WILL.

Knowledge University Has Said to Have Very Little Bearing on the Case.

OTTAWA, Feb. 20. — (Canadian Press.)— Questioned regarding the will of Raoul Delorme, said to have been sent to them for verification, authorities at Ottawa University refused to make a statement. It was intimated, however, that what knowledge they have regarding the document signed by the young student at Water Street Hospital January 5th, 1921, will have little or nothing in the case.

Laxatives Replaced

By the Use of Nujol

Nujol is a lubricant—not a medicine or laxative—so cannot gripe.

When you are constipated, there is not enough lubricant produced by your system to keep the food waste soft. Doctors prescribe Nujol because its action is so close to this natural lubricant. Try it today.

Nujol *For Constipation*

Read the Want Ads.

WOMAN TAKES EVERY CHANCE

To Recommend Lydia E. Pinkham's Vegetable Compound, for It Helped Her So Much

Fredericton, N. B.—"I was weak and had some troubles women often have, and usually I was unfit for my work. I saw your advertisements and decided to try Lydia E. Pinkham's Vegetable Compound. I am very much pleased with the result and recommend your Vegetable Compound whenever I have a chance. You may use this letter for the benefit of others."—Mrs. WANDLESS, 360 Church St., Fredericton, N. B.

Mrs. Wandless, like many, many other women who have found relief by taking Lydia E. Pinkham's Vegetable Compound, is anxious to let other women know of this splendid medicine. So by word of mouth and by letter, one woman to another, its virtues are made known.

Women suffering from female ailments, indicated by such symptoms as backache, nervous troubles, hot flashes, pain in the side and a general run-down condition of the whole system, should take Lydia E. Pinkham's Vegetable Compound.

For nearly fifty years it has been helping women. Let it help you.

Lydia E. Pinkham's Text-Book upon "Ailments Peculiar to Women" will be sent you free upon request. Write to Lydia E. Pinkham Medicine Co., Lynn, Mass.

HELD UP PARTY.

Stripped Guests of Jewelry and Other Valuables.

DEALN, N.J., Feb. 20. —(Canadian Press.)—During dinner party at home of Mrs. Sarah Robertson Saturday night, a masked bandit was admitted by the hostess, and at the point of a revolver robbed her of a handbag which she told the police contained fifty thousand dollars' worth of jewelry, and stripped her four guests of their valuables and escaped.

CANADIAN PACIFIC STEAMSHIPS LIMITED

ST. JOHN TO LIVERPOOL.
Mar. 2, Mar. 31 ..... Minnedosa
Mar. 10, Apr. 8 ..... Montcalm
March 17 ..... Melita
ST. JOHN TO GLASGOW.
Mar. 4, Apr. 9 ..... Tunisian
Apr. 21 ..... Corsican
ST. JOHN—LIVERPOOL—GLASGOW.
Mar. 24 ..... Metagama
ST. JOHN—ANTWERP.
(Via Havre and Southampton.)
Mar. 11 ..... Corsican
April 1 ..... Scandinavian
ST. JOHN—SOUTHAMPTON—ANTWERP
Apr. 15 ..... Melita
ST. JOHN — BOSTON — HAVANA — KINGSTON.
Mar. 23 ..... Sicilian
NEW YORK TO LIVERPOOL.
March 23 ..... Emp. of Britain

ST. LAWRENCE SAILINGS
QUEBEC — CHERBOURG — SOUTHAMPTON—HAMBURG.
May 3, May 30, June 27 .. Em. of Scotland
May 16, June 13, July 11 Em. of France
QUEBEC—LIVERPOOL.
May 26, June 23, July 21 ...Em. of Britain
MONTREAL—LIVERPOOL
May 5, June 2, June 30 ..... Montcalm
May 12 ..... Minnedosa
May 19, June 16, July 14 ..... Montrose
July 7 ..... Montclare
MONTREAL—GLASGOW.
May 6, June 3, July 1 ..... Metagama
May 13, June 17, July 15 ..... Tunisian
May 27, June 24, July 22 ..... Corsican
MONTREAL—SOUTHAMPTON—ANTWERP.
May 4, June 10 ..... Scandinavian
May 24, June 21, July 19 ..... Melita
June 7, July 5 ..... Minnedosa
MONTREAL—SOUTHAMPTON
July 3 ..... Victorian

FREIGHT ONLY
Approximate Sailing Dates.
ST. JOHN—LONDON.
Mar. 28 ..... Bosworth
ST. JOHN, N.B.—LONDON—ROTTERDAM.
Mar. 2 ..... Bothwell
March 16 ..... Holbrook
ST. JOHN—AVONMOUTH.
March 11 ..... Dunbridge
ST. JOHN, N.B.—BOSTON—HAVANA—KINGSTON.
Feb. 25 ..... Montezuma
Freight Department Phone Main 6580

Apply Local Agents, or—
H. B. BEAUMONT, Gen. Agt., Pass. Dept., 1 King Street East, Toronto, Adelaide 2105.
CANADIAN PACIFIC RAILWAY, TRAFFIC AGENTS.

TELEPHONE 790
WHEN YOU WANT YOUR
Piano and Organ Tuned
Player Pianos a Specialty.
ALL WORK GUARANTEED.
W. H. CUNNINGHAM
560 Weller Street.

CHINA PAINTING
Mrs. Langley McCarthy
TEACHES BISCOFF'S NEW AND BEAUTIFUL WORK IN CHINA PAINTING.

CLEARING OUT PRICES
ON ALL
CHILDRENS' HEADWEAR

To Make a Long Story Short, We Are Offering All of the Above Goods at *Cost Price.*

W. E. LECH

Headquarters for Misses' & Children's Wear
366 George St. 3rd Door from Simcoe St.

News and Views of Sport--Local Sport News--Sport Gossip

TWO WORLD'S SKATING RECORDS SMASHED BY GLADYS ROBINSON

Toronto Girl Was the Sensation of the International Championship Races at Binghampton on Saturday — Broke 220-Yard Mark Twice in a Week.

Honors For Others, Too.

BINGHAMTON, Feb. 20.—(Canadian Press).—Four world's records were shattered in the international ice skating championship here Saturday. The sensational skating of Miss Gladys Robinson, Toronto, featured the meet. The international amateur woman champion broke two world's records, those for the 100 and the 200-yard dash. She skated the century in 11 2-5 seconds, or 3-5 second faster than the world's record, and the 220-yard dash in 22 1-5 seconds, or a full second faster than the previous world's record.

Arthur Staff, of Chicago, and Edmund Lamy, of Saranac Lake, skating a dead heat, broke the two-mile record of five minutes and 28 seconds, by three full seconds. The former record was made 12 years ago by Lamy at a meet in Cleveland.

Staff broke his own record for the 440-yard dash by one-fifth of a second, skating the quarter in 37 seconds flat.

Miss Robinson's feat of breaking two world's records is considered remarkable in view of the fact that it makes the second time within a week that the Canadian skating wonder has established a new mark for the 220-yard dash. On Wednesday Miss Robinson broke the 220-yard record at Saranac Lake. At that time it was 23 3-5 seconds. She skated it in 23 1-5. Her remarkable work in skating the turn, experts said, was responsible for her clipping a full second off the new record at Saturday's meet.

At the end of the first day, Arthur Staff, dethroned as national champion in Saranac Lake last week by Everett McGowan, was leading for the international title with 85 points. Lamy was second with 45; Bobby McLean, of Chicago, former world's champion, was third with 30 points, and Morris Wood, of New York, fourth, with 20.

Only five racers stood the pace in the two-mile feature event, Wood, Don Baker, of New York, and Clarence Carmen, of Boston, dropping out before the last quarter was reached. The real contest developed in the last lap when Staff and Lamy skated away from the crowd, with McLean about five yards behind. They breasted the tape together for the record.

Staff had little trouble winning the 440-yard dash in wor'd's record time, and nosed out the field in the mile race.

The summaries:

400-Yard professional—Staff, one; Wood, second; McLean, third. Time 57 seconds. (New world's record).

One-mile professional—Staff, first; Lamy, second; McLean, third. Time, 2 minutes 42 1-5 seconds.

Two-mile professional—Staff and Lamy tied for first; McLean, third. Time, 5 minutes 45 seconds. (New world's record).

100-yard dash against time — Gladys Robinson. Time, 11 2-5 seconds. (New world's record).

220-yard dash against time — Gladys Robinson. Time, 22 1-5 seconds. (New world's record).

MORE NEW SPEED MARKS.

SARATOGA SPRINGS, N. Y., Feb. 20.—(Canadian Press).—Three new international amateur skating records were established here Saturday.

Leslie Boyd, of Lake Placid, lowered the 440-yard record by four-fifths of a second, his time being 43 4-5 seconds. Joe Murphy, of New York, lowered the 220-yard record from 24 1-5 to 23 4-5 seconds. Boyd also set a new record over the 12 lap mile course, his time being 3 minutes 22 3-5 seconds. The former record was 3 minutes 23 seconds.

WRESTLING CLASS.

For those members of the Y.M.C.A. who care to take up wrestling, there will be a class from 8 to 9 o'clock each Tuesday evening.

GRAND
Masquerade
Carnival
Brock St. Rink
PETERBOROUGH
Tuesday, Feb. 21
Fancy Dress Costume
ADIES' PRIZE—Black Onyx Pendant set with Pearls
GENTS' PRIZE—Solid Leather Hand Bag.
GIRLS' UNDER 15—String of Pearls.
BOYS' UNDER 15—Tie Pin.
Comic Costume
LADIES' PRIZE—Black Onyx Ring set with Pearls.
GENTS' PRIZE — Travelling Companion.
GIRLS'—Sterling Silver Bar Pin
BOYS'—Set Gold Cuff Links.
An invitation is given to skater in the district to compete.
Skating starts at eight o'clock, and only those in Costume allowed on the ice until 8.45, when winners will be announced. Skating until 10:30 o'clock
Admission to Skaters - 25c
Spectators - 15c

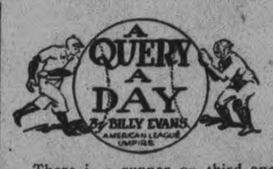

There is a runner on third and one man out. The batter hits a grounder to the shortstop. The runner on third makes no attempt to go home. The player coaching at third dashed for the plate as soon as the ball was hit. The shortstop became confused and thinking it was the runner trying for home, made the play to the plate. The throw was wide, getting past the catcher and rolling to the grandstand. The bad throw enabled the runner on third to score and the batsman to reach second. What is the proper ruling on such a play?

The runner on third who scored should have been called out for interference on the part of the coacher which resulted in the short stop making a hurried throw to the plate that went wild. The batsman who reached second on the play should have been sent back to first.

SPORTING CALENDAR FOR CURRENT WEEK

Tuesday, Feb. 21, Brock Street Rink, 6 p.m.—Collegiate "A" vs. St. Peter's.

Tuesday, Feb. 21, Armouries Rink, 6-7 p.m.—Normal vs. "Y" Tigers (Ladies' Hockey League).

Wednesday, Feb. 22, 7-8 p.m., at Y.M.C.A. class-room—Peterborough Mentors' Club.

Wednesday, Feb. 22, 8 p.m., Brock Street Rink—City Hockey League.

Thursday, Feb. 23, Armouries Rink, 6-7 p.m.—"Y" Hopefuls vs. Normal (Ladies' Hockey League).

Thursday, Feb. 23, 5-6 p.m., Brock Street Rink—Normal vs. Collegiate "B."

Thursday, Feb. 23—Big football game on ice, Brock Street Rink, under auspices of Peterborough Football Association; moccasin dance and skating party.

Friday, Feb. 24, 8-11 p.m., Brock Street Rink—Biggest ladies' hockey game of the season, Campbellford vs. Peterborough ladies; moccasin dance and skate.

Friday, Feb. 24, Y.M.C.A.—Basketball (Junior O.B.A.A. series), Toronto West End "Y" vs. Peterborough.

BELLEVILLE WON FROM PETERBORO

Bay of Quinte Team Had the Edge on the Local Aggregation—The Score

Belleville High school boys won the basketball round with Peterborough Collegiate Saturday night by a win 34 to 13 points, making the total score on the round 77 to 32 in favour of the Bay of Quinte town.

The team trundled out by Belleville, made up of junior O.A.B.A. players, played fast basketball and at no stage of the game did Peterborough have any hope for a win. At the end of the first period the score was 31 to 5. In the second half the locals travelled faster, getting 8 counters to Belleville's three. Yeomans played a stellar game for Belleville, accounting for 15 baskets. Doughty and Young were Peterborough's scorers. Cowan did some brilliant checking.

The line-ups were:

Belleville.— Forwards, Cole and Elliott; centre, Maidens; guards, Allen and Yeomans. Spare, Marshall.

Peterborough— Forwards, Green and Doughty; centre, Young; guards, Cowan and Fanning; spares, Fleming and Miller.

Referee—Walter Smaill.

A large crowd of supporters turned out to cheer for Peterborough. The game was to have been played in the afternoon, but Belleville did not arrive in time and it did not come off till evening. Two Y.M.C.A. teams played in a preliminary game.

HOCKEY.

The Junior school games this week scheduled for Tuesday and Thursday are postponed till next week. Saturday's scheduled games will take place if weather permits.

LIMBERS UP YOUR SORE STIFF JOINTS
WEATHER exposure and hard work bring pains and aches in muscles and joints. Have a bottle of Sloan's Liniment handy and apply freely. *Penetrates without rubbing.*
You will find at once a comforting sense of warmth which will be followed by a relief from the soreness and stiffness of aching joints.
Also relieves rheumatism, sciatica, neuralgia, sprains and strains.
For forty years pain's enemy. Ask your neighbor.
At all druggists—35c, 70c, $1.40. Made in Canada.
Sloan's Liniment (Pain's enemy)

Advertise in the Examiner

PRESENTING A REAL AMATEUR CHAMPION

LEFT EARFUL

He thought that basketball was tame,
But doesn't now, you see,
Because he has some bruises where
His kneecaps used to be.

RIGHT EARFUL

He stood out on the springing board,
and graceful was his pose,
Then, who it was that threw the rock—
Well, goodness only knows.

A Little Sporting Gossip

The old, old story that some hockey players never seem to learn that the team which stays on the ice generally wins, was once more in evidence at Port Hope the other night, and as a result the Ontarios are out of the running, and the Belleville team are in the semi-finals. Port Hope had the score 5 to 3 at the end of the second period, and with twenty minutes to go, had a royal chance to win the round. But instead they elected to "get" the Belleville crew and Referee Bobby Hewitson and the rest. The Ontarios were short-handed all through the period, and Belleville ran in six goals. There are many queer things about hockey, but nobody has ever yet succeeded in scoring a goal from the penalty box.

The basketball feature of the season is announced for Friday night, when the Toronto West-End "Y" team will clash with the Peterborough Juniors in a Junior Ontario Basketball Association semi-final game. The local youngsters have been practising faithfully since their victory over Belleville, and are hopeful of treating the Toronto crew as they did the Toronto Central Juniors. It should be a sparkling exhibition of fast and clever basketball.

The City League second half honours hinge upon the result of the first game on Wednesday night, which brings together the Bankers and Lakeviews. A win for the former gives them the championship of the second section, while a Lakeview victory will cause a tie between the Bankers and the winners of the Hamilton-C.G.E. clash and necessitate a play-off. The Bankers, who have defeated Wm. Hamilton's and C.G.E. in succession, while the Lakeviews were dropping their games to the same outfits, are the logical favourites, but never can tell about a hockey game. In the event of a Banker victory on Wednesday, the Lakeviews and the Bankers will clash in a two-game series next week to decide the championship, goals to count.

Famous Words of Famous Men:

"If you think I can't come back, just keep an eye on the Rotary-Kiwanis game a week from to-night." —Chris. Graham.

If it hadn't been for the Lindsay Midgets who stopped the Bay of Quinte Juniors, those Belleville teams would have had a perfect average last week. The Belleville Intermediates tucked Port Hope away, the Belleville High School eliminated Peterborough Collegiate from the Inter-scholastic semi-final, and the Belleville basketball team also walloped the local students. Never mind—the Petes'll get the Belleville ball team without Freddy Goyer this summer, and extract some sweet revenge.

To-day's Happy Thought:

A bowling alley is about the only place where a strike is welcome.
F. D. C.

Port Hope Intermediates play a benefit game for Pete Darch in Bowmanville Tuesday night. The Hopers have been invited here for a game and may come next Friday night, in which case the P.A.A.A. would put on a double bill. Campbellford ladies' hockey team will be here on that date.

The local L.O.B.A. team, by winning in Guelph on Saturday by 9 to 8, place themselves in a position to get second place in the Eastern group. That's good work. Toronto ladies are group winners as a result of their victory over St. Catharines by 16 to 13. They now play London for the championship.

CENTRAL NEWS PHOTO SERVICE, NEW YORK.

ENGLISH NOBILITY IN PICTURES

Lady Diana Manners (Lady Duff-Cooper), as "Lady Beatrice Fair" being introduced to King Charles II. in the color film, "The Glorious Adventure," which is shortly to be shown at the Royal Opera House.

CANADIANS LOSE SKI CHAMPIONSHIP.

New Hampshire Jumpers Were First and Second at Montreal.

MONTREAL, Feb. 20.— (Canadian Press.)—L. Anderson, of Berlin Mills, N.H., won the international ski jumping championship here Saturday afternoon, defeating an entry list of 39, including his team mate, S. G. Michaelson, a lad of 16, who, however, finished second. The outstanding surprise was the defeat of E. O. Sunberg, holder of the Canadian amateur championship who could only finish in tenth place. Anderson made a jump of 97 feet, or a footshort of last year's record. N. Berger, of Montreal, finished third; B. Ivison, of Ottawa, fourth; D. Powers, of Ottawa, sixth; C. Iverson, of Ottawa, ninth; J. Charlton, of Dartmouth, 14th; Nansen, of New York, 17th; Labell of Otawa, 18th; Quesnel, of Ottawa, 22nd.

HIGHEST PRICED MINOR HAS SIGNED CONTRACT

SAN FRANCISCO, Feb. 20.—(Canadian Press)— Jimmy O'Connell, young San Francisco baseball player for whom the New York Giants recently paid $75,000 for 1923 delivery, yesterday signed his 1922 contract with the local club of the Pacific Coast League, Secretary George Putnam of the Club announced.

"O'Connell will receive the largest salary ever given a minor league baseball player," Putnam said. The amount was not made public, but it was said to be around $10,000. The $75,000 paid for the player was said to have been the greatest amount ever given for a minor leaguer.

WON FRENCH TEN-MILE RACE.

PARIS, Feb. 20. — (Canadian Press.—Josef Guillemot, the French Olympic champion runner, yesterday won the twenty-ninth running of the cross country championship of France. There were 342 starters. The ten-mile course was heavy. Guillemot finished virtually alone, leading his nearest contender by 200 metres. His time was 55 mins., 45 1-4 seconds.

SOME BOWLING AXIOMS.

This column is indebted to a bowling fan for the following:

Draw one, boys, and don't overlook the head pin.—B. Stacey.

The whale gets into trouble when he blows, and so does many a bowler.—P. King.

He who only hopes is hopeless; you've got to hit the headpin.—A. Gilliam.

If you can't win, make the other fellow break the record score.—G. Cairns.

Some men strive for notoriety, others achieve it by lucky strikes.—W. Garrow.

A split by any other name would be just as punk.—W. Byers.

To be upright is a cardinal virtue, but why should the fourpin? — J. Mayneord.

Ten nights in a bar-room is not to be compared to ten strikes in one game.—V. Dawson.

To ensure a high score in the game, see me.—W. Patterson.

Constant splitting will wear away the highest average.—A Robinson.

The gutter was made to be used, so why don't you?—The Pinboy.

WINS TITLE NINE TIMES IN SERIES

National Amateur Pocket-Billiard Championship Is Again Captured by J. A. Shoemaker, of New York, Who Outclasses the Field.

By BILLY EVANS.

Baseball has its Ty Cobb,, football its Jim Thorpe, billiards its Willie Hoppe, but to my way of J H. Shoemaker, national amateur pocket-billiard champion, is an equally interesting character.

For the ninth time in succession Shoemaker has won the amateur pocket-billiard championship of the United States. In the old days they used to call the title just plain pool championship.

In the tournament recently staged by the Cleveland Athletic Club, Cleveland O., Shoemaker easily proved the class of the field. He always seemed to have something in reserve.

In these days the amateur in any sport is a rarity, as proved by the recent scandal in college football we take great pleasure in presenting J. H. Shoemaker of New York as the real thing.

Shoemaker is a New York business man. He represents a big belting concern. Pocket-billiards is his pet hobby, just as golf appeals to some, billiards to others.

Shoemaker is a credit to the game. It is a fine thing for pocket-billiards to have such a representative business man as its champion. It lends tone to the game.

The nine-time champion has no set rules to follow. He has no definite advice to give as how to develop into a champion.

Shoemaker is of the opinion that temperament has much to do with success or failure in pocket-billiards He says that he watches the temperament of his player as much as his game, particularly if he is playing his opponent for the first time.

Champion Never Worries.

"I can usually tell after an opponent misses an easy shot just how dangerous a player he is. Few games are more trying on the nerves.

I am fortunate in having a non-worrying disposition I feel that my temperament is half my success. I always make it a point to smile when things break against me.

Sometimes it is mighty hard to do, but I always manage to put it over. It's the psychological effect it has on your opponent. The moment I see my opponent fussing and fuming about some miss, I know his game is going to suffer.

Practic Is Important.

Practice of course is most essential Practice makes perfect in every sport. Pocket-billiards is no exception.

Then there is the power of concentration I have found that younger players have a habit of growing careless. Such a lapse oftens spells defeat.

Adapting your game to that of your opponent is also a necessity. You can't take chances with a fellow that is constantly playing you safe."

In nine years of competition for the amateur championship of the United States, Shoemaker has lost only three games in 60. Eddie Reynolds, Harry Osborne and Earl Patterson have been the only players to win a game from him.

Shoemaker has played seven exhition matches with Ralph Greenleaf, the present professional champion. He has won three and lost four matches with Greenleaf.

STECHER DEFEATED ITALIAN.

SPRINGFIELD, Mass., Feb. 20.—(Canadian Press). — Joe Stecher, former world's heavyweight champion wrestler, defeated Ronato Gardini, Italian heavyweight, in two straight falls here Saturday night. The first fall was gained in one hour three minutes 30 seconds on a body scissors. The second fall came in ten minutes and as many seconds on a body scissors and arm lock.

WALTER JOHNSON HAS NO USE FOR THE BEAN BALL

Famous Pitcher Has Never Resorted to Unfair Methods Over the Batter for Achieving His Remarkable Success.

(BY WALTER JOHNSON)

WHAT DO YOU THINK of the system resorted to by some pitchers of throwing the ball close to the batter's head in an effort to intimidate him and thereby make him much easier to pitch to?

* * * *

"Dusting the batter off," as such a practice is called by us players, has never had the slightest appeal to me.

During my entire career as a pitcher I have always been blessed with good control. It didn't take the batters long to realise that intimidating the batsman was not part of our programme. When they stepped to the plate against me they did so with confidence because they knew I would never resort to such tactics.

Players on my team, after some ordinary hitter would get one safe, would walk over to the pitcher's box and say to me:

"Dust a few of those fellows off, Walter. Don't let them get a toe hold. Throw a scare into them. If I had your stuff that lucky stiff wouldn't make a foul off me."

My team mates had no desire that I try to hit anyone. They simply thought I was giving the batter too great an advantage because he knew I wouldn't resort to unsportsmanlike condict.

Ever since I have started pitching, I have always thought if I couldn't win without throwing at the latter's head, I would quit.

A few years ago when Iwas having my troubles winning with my usual regularity, some of the boys insisted now was the time for me to dust a few of them off. They figured I was slipping and that I could prolong my career by such tactics.

There was never a fear on my part that I might kill a batter. With the great control that I have always had, I could have intimidated the batter without entailing any danger.

I have never used the "bean ball," simply because I don't believe in such tactics to win. After all, there is something besides mere victory in sport—the spirit of fair play.

THIS WEEK'S BOWLING.

Business Men's Ten in League.

Thursday at 7 oclock, Solomon vs. Vern Miller.

Thursday at 8 o'clock, Barrette vs. A. Miller.

Friday at 7 o'clock, Cairs vs. Fitzgeratld.

Friday at 8 o'clock, Gillian vs. Curvin.

Standing of Second Half.

	Won.	Lost.
Fitzgerald	3	0
Gillian	2	1
V. Miller	2	1
Curvin	2	1
A. Miller	1	2
Cairns	1	2
Barrette	1	2
Solomon	2	3

G. Downer won last week's prize with the score of 770 in three games.

JOIE RAY BROKE INDOOR RECORD FOR 3,000 METRES.

NEW YORK, Feb. 20.—(Canadian Press).—Joie Ray, star middle distance runner, of the Illinois A.C., Saturday night broke the world's indoor record for 3,000 metres by running the distance in 8 minutes 31 2-5 seconds, at the annual games of the Wilco Athletic Association in Brooklyn. The old record, 8 minutes 35 seconds, was made by George Bonhag at the same games on December 16, 1911.

FOOTBALL NOTES.

The regular meeting of the Peterborough and District Football Association will be held in the Chamber of Commerce to-night at 8 p.m. sharp. Every member is expected to be in his place, as there will be considerable business to come before the meeting. Final arrangements for the game of soccer which is to be played on Brock street rink will be completed.

MILWAUKEE BOWLER SETS NEW WORLD RECORD

A new world's record has been established in bowling.

On February 4 at Madison, Wiscousin, in the singles event of the Wisconsin State tournament, Herbert Ewald of Milwaukee rolled a total of 738.

Previous to Ewald's performance the best score in state or national events was 737. This record was held by another Milwaukee bowler, Wally Swift who established his mark in 1919.

Ewald gave a consistent performance, getting 247 in his first game.244 in the second, and coming right back with 247 in the final game.

Ewald had only one break in the series. It came in the second frame of the second game, when he picked the number 5 pin off the number 9.

In the tenth frame of the final game a perfect hit left the 10 pin standing. That was the crucial moment of the entire series.

Ewald needed that ten pin spare to set a new record. Ha made it with ease. He proved that he had the nerve of a champion.

HERBERT EWALD.

MACDONALD'S
Cut Brier
More Tobacco for the Money
"The Tobacco with a heart"
Canada's best buy—the ECONOMY Package
½lb-85¢
MACDONALD'S Cut Brier SMOKING TOBACCO
Manufactured by W. C. MACDONALD REG'D MONTREAL

Capitol Entertainment

2—SHOWS DAILY—2
MATINEE, - 2.30 P.M.
EVENINGS, 8 O'CLOCK

350 GOOD SEATS EVERY NIGHT AT ONLY 16 CENTS

BESIDES THIS BIG SPECIAL PRODUCTION A SPLENDID PROGRAM OF SHORT REEL SUBJECTS INCLUDING THE TWO-REEL FUN RIOT "THE MESSENGER" WITH JIMMY AUBREY---A REAL LAUGH.

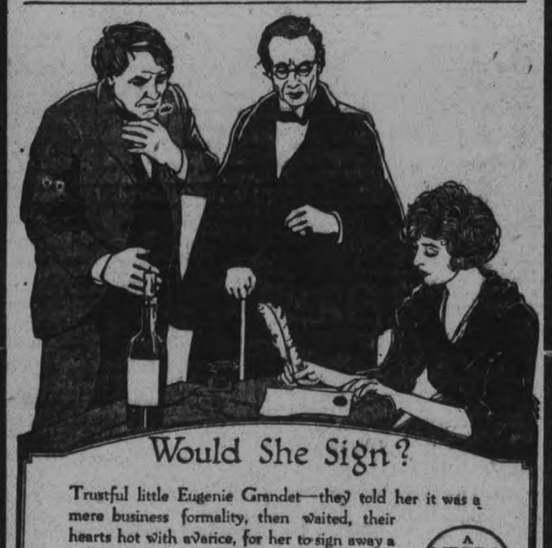

Would She Sign?

Trustful little Eugenie Grandet—they told her it was a mere business formality, then waited, their hearts hot with avarice, for her to sign away a million francs. She took the quill and read . . .

A METRO CLASSIC

Would She Sign?

The REX INGRAM production THE CONQUERING POWER

has many such moments—tense crises that take one's breath away, so real are they

Adapted by June Mathis from Balzac's "Eugenie Grandet"

With the same wonderful cast of Stars that appeared in "The 4 Horsemen" It's just too big to miss

Rex Ingram's The CONQUERING POWER

is the story of Eugenie Grandet, particularly of the year in her life when she could not show the money. For all the terror in her eyes, she would not tell where it was gone. But Old Grandet would find means to make her tell.

At the CAPITOL—Monday, Tuesday, and Wednesday.

Boxing classes will be resumed at the recreation hall of the Armouries to-night at eight o'clock.

REGENT THEATRE
HUNTER STREET

TO-DAY
DOROTHY GISH
in 'Little Miss Rebellion'
JUNE CAPRICE and GEORGE B. SEITZ
in "The Skyranger"
Mack Sennett Comedy
Monty Banks Comedy
Rolin Comedy
AESOP'S FABLES AND TRAVELOGUES

Usual Prices:
Matinees, 10c Evenings, 15c
(Tax Included)

SPORT GOSSIP

Belleville Intermediates play in Midland to-night, and at home on Wednesday night.

Lindsay Midgets have been drawn against St. Mary's, and get the first game at home to-morrow night. The second game at Toronto is billed for Thursday night.

The City Hockey League, at a meeting on Saturday evening, voted in favor of a series of two games to decide the championship. Total goals on the two games will decide the winner. If Bankers defeat Lakeviews on Wednesday night, these two teams will enter the finals, and an effort will be made to have the two games played next week. A win for the Lakeviews on Wednesday will give Hamilton's and C.G.E. a chance to tie the round with Bankers.

THE BIGGEST PROGRAM YET

Rotary-Kiwanis Hockey-Skating Races and a Big Time for Everybody.

A big programme has been arranged for the Rotary-Kiwanis hockey duel at Brock Street Rink a week from tonight.

In the first place the Kiwanis and Rotarians will clash in two fifteen minute periods of ice hockey. That should be enought to thrill the rink. Afterward they will engage in a game of broom hockey in which a football is used for a puck and brooms instead of hockey sticks.

And finally the two organizations will come together in a tug of war on skates.

In addition the programme were include the following events for which entries will be received by Walter Smaill.

Inter High School relay race, one mile skating. Collegiate St. Peter's Normal. Four prizes.

Girls skating race, 440 yards. Two prizes.

Hurdle races, 220 yards open to city. Hockey League players. Two prizes.

Moccasin dance. Skating.

Reserved seats will be sold by the Rotary and Kiwanis members while general admission tickets will be sold by the junior school boys and girls. Two prizes being offered for the best salesmen.

CONSOLATION RESULTS LADIES' COMPETITION.

The two games in the ladies' curling contest for the Waddell consolation trophy took place this morning, with results:

Miss E. Morrow, 10, vs. Mrs. W. H. Hill, 4.

Miss F. Gladman, 10, vs. Mrs. V. Eastwood, 7.

The final game, between Miss Morrow and Miss Gladman, will be played off late this week.

HOCKEY

The Lakeviews will practise at 6 o'clock to-morrow evening in preparation for their City League game on Wednesday.

PETERBOROUGH GIRLS DEFEATED GUELPH

The local girls' picked basketball team went to Guelph on Saturday and defeated their opponents by a score of 9-8. The game was fast ad interesteing, with skilful plays on both sides. Miss Bernice Pidgeon on centre renched her kee in the second period, and Miss Madeline Pulkinghorn wt to cetre. The local line-up was as follows: Carrie Coones and Madelie Pulkinghorn, check, Burness Pidgeon, centre; Thelma Paxman and Gertrude Kirn, forwards, Aileen Wade and Iree Cale, Subs.

THE WEATHER

Last Saturday in my weather note I mentioned that this part of Canada could supply many different varieties of weather in a short time, and the elements, apparently in order to keep up their reputation, performed a few acrobatic stunts Saturday and Sunday. Friday morning we had the coldest day of the winter with 22 degrees below zero. The next day at noon it was up to 41 degrees, a range of temperature of 63 degrees. On Sunday there was a range of temperature of but 5 degrees, or from 30 to 35. At night we had the unusual occurrence of a February thunderstorm. And it was not an apology for one either, but the genuine article. The rainfall totalled .25, or exactly one-quarter of an inch. A thunderstorm in winter is supposed to bring colder weather. Last night however the temperature went up to 43 degrees, about the highest this winter. To-day is colder again, but what is the next item on the programme?—W. P.

SAID ANTI-DRY BILL IS BEING PREPARED

TORONTO, Feb. 20.— (Canadian Press.)—An anti-dry bill is said to be in the course of preparation, and will be submitted to the Legislature by Secretary McNamara, Riverdale, and N. A. Smushen, North Waterloo. It will provide for an open sale of five per cent. proof spirits, and it is probable that a local option clause will be inserted. The Government's position in connection with amendments to the Ontario Temperance Act is to leave the bill the same in principle as it came from the people.

The Attorney-General stated today that it was not intended to make any changes that would fundamentally alter the bill.

ROBBED OF $3,200

NEW YORK, Feb. 2nd. (Canadian Press.—William Russell, messenger for Greenwich Bank, was robbed to-day of twenty-two hundred dollars in currency by an auto bandit, who boarded the truck in which he was transporting the money.

OFFICER SHOT DEAD

BELFAST, Feb. 20.—(Canadian Press. — Lieut. Mead of the Army Service Corps was shot dead and a staff-surgeon seriously wounded in an ambush near Dublin to-day.

THREAT OF INSURRECTION

LISBON, Feb. 20.—(Canadian Press.)—Threats of insurrection in Lisbon have led members of the Government together with President Almeida, to remove to the citadel of Caxias, a short distance from the city.

SKATING TONIGHT AT BROCK STREET

The Band Will Not Be in Attendance

Owing to the big Carnival tomorrow night at Brock Street Rink, the Band will not be in attendance to-night, but the Rink will be open for skaters, and the admission to-night is only 15c.

QUESTION OF SCHOOL TAXES

(Continued from page 1.)

The Ashburnham bridge, which was built because the Quaker Oats made it a condition of their re-establishing here after their fire, must be paid for by Public and Separate school ratepayers in proportion to their assessment, but absolutely no part of their school taxes, which a few years ago was $16,000, annually, comes to the Separate Schools.

I am satisfied that when these facts are known and considered in the light of justice as between man and man, citizen and citizen, it will be admitted that Separate School supporters as far as this city is concerned have been suffering a real injustice.

Now, as to Clause 1, of the Resolution of the Ministerial Association in regard to secondary education, I agree thoroughly with the hope for unity expressed by the Reverend gentlemen, but I am sure they will bear with me if I look elsewhere than in the Schools for the cause of division, if divisions there be, in our country. I turn at once to England and I find there the best national spirit of any country in the world. The late war gave unbounded proof of this solid united national spirit and yet no country possesses the same variety of Denominational Schools as does England. There are Anglican Schools Non-Conformist Schools and Catholic Schools all doing Primary, Secondary, Normal School and some University work. Notwithstanding this multiplicity of Schools there is arising to-day a set of Schools in which the unbeliever may educate his children.

Again, as regard Secondary education in Ontario, as provided for under Board of Education. I do not know anything in my life's work that I went about more earnestly or more sincerely, than that of securing for our children the educational advantages of the Collegiate Institute, and I do not know anything that I took up in which I was such an absolute failure. We had large numbers of our children pass the Entrance Examination and I gave them every encouragement to attend the Collegiate and to complete the excellent course which it afforded; but it did not attract them in anything approaching their proper proportion. I tried to find the reason and studied the case from every viewpoint. The school was conveniently situated, there was ample accommodation, the most modern equipment and above all the School was staffed by a body of sympathetic scholarly ladies and gentlemen. The cause of the non-attendance of our pupils, in any large numbers at the Collegiate, was not to be found, therefore, in the inefficiency of the Collegiate building or teachers, neither was it in the apathy of the parents who were most desirous to advance their children's interests; neither was it to be found in the indifference of the pupils themselves, as we have today in St. Peter's School doing secondary work 182 pupils. Considering everything I found only one explanation and that was that the Collegiate was administered by the Public School Board; it was in the hands of men who owed their election to Public School supporters only; they were in no wise responsible to the Separate School supporters who nevertheless paid their fair proportion of the cost of maintenance and who experienced in a most humiliating way what "taxation without representation' really meant.

True, the Separate School Board sent an appointed representative to the Board of Education; and, let me say, he was used most kindly and sympathetically by the other members. But because no Separate School supporter had any voice in the election of 9-10 of the Board of Education it could not seem otherwise, than that our Catholic pupils were attending the Collegiate simply out of sufferance, a condition which no democratic, liberty loving people could long tolerate.

Hence, while to-day we are paying a proportionate share towards the Collegiate, we are in addition paying for the secondary education of 182 pupils in St. Peter's School.

Considering the above, and the larger question of what we claim the British North America Act conferred upon us. I live in the hope that our claims in regard to secondary education may be sympathetically considered by our fellow citizens.

In conclusion let me again express my warm appreciation for the manner in which the Ministerial Association dealt with a question which is so dear to me and to which I have been bound very intimately for the past quarter of a century.

Respectfully yours,
M J O'BRIEN.
Bishop of Peterboro'.

Corns?

© B & B 1922

—just say

Blue-jay to your druggist

Stops Pain Instantly.

The simplest way to end a corn is Blue-jay. A touch stops the pain instantly. Then the corn loosens and comes out. Made in two forms—a colorless, clear liquid (one drop does it!) and in extra thin plasters. Use whichever form you prefer, plasters or the liquid—the action is the same. Safe, gentle. Made in a world-famed laboratory. Sold by all druggists.

Free: Write Bauer & Black, Toronto, Dept. 221 for valuable book, "Correct Care of the Feet."

AT THE THEATRES

GRAND—"A Little Girl in a Big City," a startling sensational 4-act melodrama.

REGENT—Dorothy Gish in "Little Miss Rebellion." Also Geo. B. Seitz and June Caprice in "The Skyranger," and comedy.

CAPITOL — "The Conquering Power," with Rudolphe Valentino and Alice Terry. One of the biggest dramatic sensations in 12 months.

ROYAL— "Possession," a romance quite modern. A Jimmy Aubrey comedy, "The Blizzard," and Episode 11 of "Breaking Through."

AT THE GRAND.

LITTLE GIRL IN A BIG CITY.

With many members of the original cast, and a brand new scenic equipment, the everlasting success, "A Little Girl in a Big City," will be presented at the Grand to-night, tomorrow and Wednesday, matinee and night.

Written by James Kyrle MacCurdy, one of New York's leading Actor-Managers, the play is said to teach a better lesson than many a one preached from the pulpit. In four splendid acts, teeming with thrills and love interest, it tells of a shrinking country girl's excursion into New York City, her battle for a meagre existence and the many trials and tribulations she has to undergo before happiness finally comes her way.

"TEN NIGHTS IN A BAR ROOM"

How old were you when sixty years ago "Ten Nights in a Bar Room" was first produced? Maybe your father and mother took you to see it; if so, was not the story strongly implanted on your mind? Remember, the same great interests exists to-day in the heart of the young people, as it did when you were thrilled by the scenes enacted by Joe Morgan, the drunkard, and the death scene of his little daughter Mary, and moved from tears to laughter at the antics of Sample Switchel and Mehitable, the cook. Here two parts played by Charles Reilly and Lucille Lennon, will alone repay you for the time spent in witnessing this remarkable play. The management of the Grand Theatre feel they are doing the public a great service in securing this attraction. It will be played for 3 days with matinee Saturday, starting Thursday, at prices to suit the times, 25c to $1, so as to give all a chance to enjoy this great old play. A play, not a picture.

IRISH EYES.

The charm of Walter Scanlan's singing made the presentation of "Irish Eyes" at the Grand on Saturday a notable event. This clever singer-actor, who made such a favourable impression upon his first appearance here last year, added to his laurels on this occasion, for his song numbers were a delight. "My Galway Rose," "Kathleen," "Judy," and the half a dozen other songs contributed by Mr. Scanlan would have carried any performance through to triumphal success. The play itself was an effective vehicle, especially in its scenes in old Galway, and Mr. Scanlan was supported by an able company. A well known former Lindsay girl, Miss Olive Meehan, was prominent in the cast and Pacie Ripple, who has frequently been seen here, did good work. Lida Kane was most effective as Judy. The scenic investiture was unusually striking, and altogether "Irish Eyes was a pleasing performance.

AT THE CAPITOL.

"4 HORSEMEN" STARS IN "CONQERING POWER."

Many of Cast in Famous Ingram Picture Appear in Balzac Film

In the cast of Rex Ingram's latest production for Metro "The Conquering Power"—founded on Balzac's "Eugenie Grandet"—are many of those who were prominent in his sensationally successful picturization of "The Four Horsemen of the Apocalypse." This latest Ingram picture is now being shown at the Capitol Theatre for three days.

Alice Terry, the Marguerite Laurier in the Ibanez picture, appears in "The Conquering Power" as Eugenie Grandet. Rudolph Valentino, the Julio Desnoyers of "The Four Horsemen" has the role of Charles Grandet. Bridgetta Clark, the Don Luisa of Ibanez, appears as Madame des Grassines; Mark Fenton, who did Senator Lacour, as Monsieur des Grassines; and Edward Connelly, who played the old lodgekeeper of the Desnoyers estate, as the notary Cruchot.

Others in the cast are: Ralph Lewis who won an enviable reputation as Stoneman in "The Birth of a Nation" as Pierre Grandet; Edna Dumary as Madame Grandet; George Atkinson as Cruchot's son, De Bonfons; Walter Lee Hall as the Abbe Cruchot; Mary Hearn as Nanon; Eugene Pouyet as Cornoiller; and Ward Wing as Alphonse.

The photography is by John F. Seitz, who was also responsible for the photography of "The Four Horsemen;" and Amos Myers, who shared with Joseph Calder the technical direction of "The Four Horsemen," has in "The Conquering Power" co-operated with Ralph **Barton, the poster** artist and illustrator, specially engaged by Metro as an authority upon the architecture of the France of Blazac's period June Mathis adapted it for the screen.

Besides this very special superb 7 reel production, to-days program includes the very best in short reel subjects, including the very newest two reel Jimmy Aubrey comedy, "The Messenger". No advance in prices. Capacity audiences will no doubt be in evidence for the next 3 days.

Charlie Chaplin may feel as "high brow" as he likes. He may allude to his meeting of H. G. Wells as an "intellectual holiday" and get away with it, but he still holds his appeal for the kiddies. The Capitol Theatre re-echoed their joyous laughter in great, resounding outbursts on Saturday afternoon, when a monster crowd of little boys and girls assembled to view their favorite in "The Idle Class." Incidentally, they succeeded in smashing the doublestrength plate-glass window in front of the boxoffice in their effort to get in all together.

—FAN—FAN

AT THE REGENT.

Today the Regent presents a good lively programme. First the lively little commedienne Miss Dorothy Gish in "Little Miss Rebellion". This drama was made for laughing purposes only, and if you know your Dorothy Gish you know what that means; next we have June Caprice and George B Seitz in a thrilling chapter of "The Sky Ranger". Episode 3, "In Hostile Hands". That lively fun maker, Mack Sennet presents, "Astray in the Steerage", and Monty Banks the little French comedian in "Where Is My Wife". Aesop presents the fable of the goose who laid the Golden eggs and a Rolin comedy entitled "Hobgoblins" This bill makes one of the best comedy programmes ever shown in the City.

AT THE ROYAL.

"IT CAN BE DONE."

Today's program at the Royal is one that will cheer you and make you feel that this old world of ours is not such a bad place after all. Earle Williams in the wonderful photoplay, entitled, "It Can Be Done," is seen at his best, and that is saying something! The play is unique in its character and tells the story of a successful author who was told his stories were impossible. He makes a bet that he can prove the truth of one of his best sellers by actually taking the place of a leading character he has written about. He chooses among his friends and acquaintances those who will take the parts of his drama of real life. His efforts win his bet and leads to the exposure and arrest of several profiteers and men who unfairly keep up the present high cost of living. As the present n.c.l. is a matter vitally affecting the pockets of every man, woman and child, this superbly staged play is of interest "right where you live!"

Then there is the eleventh episode of "Breaking Through," showing Bettina in more of her death-defying stunts. The feature picture, "Possession," taken from Anthony Hope's great novel, "Phroso," shows the exciting story of a girl rescued by Englishmen from Turkish bandits on the Island of Phroso in the Mediterranean Sea, near Turkey. Last, but not least, is that comic star of filmdom, Jimmy Aubrey, in the laugh-impelling play called "The Blizzard." If there is any truth in the saying, "Laugh and the world laughs with you," your friends will all laugh when you tell them about "The Blizzard."

A NEW MINISTRY.

LONDON, Feb. 20.— (Canadian Press.)—Despatch from Rome states that ex-Premier Giolitti has been charged by the King to form a new ministry.

HATS RE-BLOCKED.

Ladies' and Gentlemen's Hats Re-Blocked and Trimmed in the newest Styles at the American Hat Store, 163 Charlotte street. Phone 30. dtf

SOME SIXTY DELEGATES WILL REACH HERE TO-NIGHT.

Some sixty delegates to the convention of the Provincial Builders' and Supply Association, which opens here to-morrow morning, are expected to arrive in the city to-night. The convention will be held in the Chamber of Commerce Rooms, President N. E. Gibb, of Sarnia, presiding. The election of officers is scheduled for Thursday. The city, it is understood, is arranging to show the delegates about the city, and on Wednesday evening they will be the guests of the recently formed Peterborough Association at a banquet in the Empress Hotel. All builders and supply men, whether members of the Peterborough branch or not, are invited to attend the sessions of the Ontario body, as matters will be brought up of general interest to the building industries.

SPECIAL GRAND Trans-Canada Theatres, Ltd. WEEK

THREE DAYS — STARTING TO-DAY

The SENSATIONAL MELODRAMATIC HEART STORY

IT VIVIDLY AND THRILLINGLY PORTRAYS THE DANGERS, THE SNARES AND PITFALLS THAT CONFRONTED A BEAUTIFUL AND INNOCENT YOUNG GIRL FROM THE COUNTRY WHO CAME TO NEW YORK IN SEARCH OF EMPLOYMENT.

Popular Prices— Eve. 25-35-50-75 SEATS NOW
Box Seats $1.00
MAT. Wed. and Sat.
Adults - - - 50c
Children - - 25c

At the Grand To-night Tuesday and Wednesday

RAOUL PAOLI in "POSSESSION" R-C PICTURES

At the ROYAL—To-night, Tuesday, and Wednesday.

ROYAL

M. PAPPAS, Owner and Manager

TO-DAY'S UNIQUE PROGRAMME

POSSESSION A MODERN ROMANCE
REGINALD OWEN in the Thrilling Story of a Girl rescued from Turkish Insurgents on Mediterranean Island.

A JIMMY AUBREY COMEDY
THE BLIZZARD Reels 2
A Play that makes you laugh and keeps you laughing after the show is over

BREAKING THROUGH - - Episode 11
A complete story in Million Dollar Serial with Bettina in more Thrilling Stunts

ADMISSION—Afternoons 10c and 15c
Evenings, Ground Floor 20c, Balcony 15c

To-Day
Earl Williams
in New Role
"IT CAN BE DONE"

A photoplay of extra interest which deals with profiteers and those who cause the H.C.L. Weeks were taken to find scenic locations for this great picture.

DRINK MORE WATER IF KIDNEYS BOTHER

Eat less meat and take Salts for Backache or Bladder trouble.

Uric acid in meat excites the kidneys, they become overworked; get sluggish, ache, and feel like lumps of lead. The urine becomes cloudy; the bladder is irritated, and you may be obliged to seek relief two or three times during the night. When the kidneys clog you must help them flush off the body's urinous waste or you'll be a real sick person shortly. At first you feel a dull misery in the kidney region, you suffer from backache, sick headache, dizziness, stomach gets sour, tongue coated and you feel rheumatic twinges when the weather is bad.

Eat less meat, drink lots of water; also get from any pharmacist four ounces of Jad Salts; take a tablespoonful in a glass of water before breakfast for a few days and your kidneys will then act fine. This famous salts is made from the acid of grapes and lemon juice, combined with lithia, and has been used for generations to clean clogged kidneys and stimulate them to normal activity, also to neutralize the acids in urine, so it no longer is a source of irritation, thus ending bladder weakness.

Jad Salts is inexpensive, cannot injure; makes a delightful effervescent lithia-water drink which everyone should take now and then to keep the kidneys clean and active. Druggists here say they sell lots of Jad Salts to folks who believe in overcoming kidney trouble while it is only trouble.

CHIMNEY WAS FOUL.

A chimney that needed cleaning badly, Fire Chief Grange said, was discovereed to-day, when fire broke out in the chimney of E. F. Mason's store, 425 George Street, on the third floor. The fire was located just below the roof, from which it was reached by the firemen. But only with great difficulty was a 16-foot pole thrust through the accumulated soot, the Chief stated, and 12 gallons of chemicals were used to extinguish the blaze. A line of hose from the hydrant on George Street, directly across from the store, was taken up into the upper floor, but was not required. The fire caused a great deal of smoke.

THE KING'S PRESENT

LONDON, Feb. 20.—(Canadian Press.)—King George's principal wedding gift to the Princess Mary is a handsome piece of jewelry. She will receive another present from her father before her marriage

PILES Do not suffer another day with Itching, Bleeding, or Protruding Piles. No surgical operation required. Dr. Chase's Ointment will relieve you at once and afford lasting benefit. 60c. a box; all dealers, or Edmanson, Bates & Co., Limited, Toronto. Sample Box free if you mention this paper and enclose 2c. stamp to pay postage.

Motorist's Eyesight

The relation between good eyes and safe driving is self-evident. The connection between good eyesight and good work has been proven.

Good eyesight is more important to the motorist than it is to the Railroad Engineer.

Keep an eye on your eyes.

M. J. ROCHE
Eyesight Specialist
188 Charlotte Street

CITY AND GENERAL

DR. T. P. McCULLOUGH
Eye, Ear, Nose and Throat specialist 166 Brock St. Phone 36W. dtf

WINDOW CLEANING.
W. Foster, City Window Cleaner. 'Phone 1363F. 90d-96-828

AUTO AND TAXI.
Reid's Auto and Taxi Service. Day or night. 'Phone 439. dtf.

BAND PRACTICE.
The Melodie Concert Band will hold a practice in room No. 1 Victoria Hall, this evening, at 7.30 p.m.

DR. J. M. O'BRIEN.
Phyisician, Surgeon and Obsterician (successor to late Dr. Hayes), 281 Park street. 'Phone 27. Office hours: 9-10 a.m.; 2-4 p.m.; 7-8.30 p.m. Special attention to obstetrics. 26d-43-1044.

SCOUT NOTICE.
All mmbers of St. Andrew's Troop No. 6 Boy Scouts, are urgently requested to be at the Scout headquarters, 7 p.m., sharp, Tuesday, Feb. 21. Secretary's report and matters of importance to be discussed. Scout Master.

AUTO TOPS
And upholstering promptly executed. Any kind of goods can be furnished at short notice and good workmanship assured. Curtain windows and repairs promptly done. G. R. McCrae, rear of 464 George street. m 79 1256

CARD OF THANKS.
Mr. and Mrs. R. J. Tully wish to thank Dr. Carmichael, Dr. Wood, and Dr. McCulloch, and Superintendent and Nurses of Nicholls Hospital for good care given their son, Leonard, while there, and also the friends that visited him and flowers sent.

SOCIAL SERVICE COUNCIL
The Peterboro Social Service Council will meet in Reid St. Hall, to-mororw (Tuesday) evening, at 8 o'clock. This is an important meeting and all citizens interested in Social Welfare are invited to attend. The committee on "Juvenile Court Work" will report. Other matters of great importance will be discussed.

ST. ANDREW'S CHURCH NOTICES.

To-night — The Young People's Society meets at 8 o'clock, for an illustrated lecture on "The Wonder Servant of the Age," under the auspices of the Education Committee.

Tuesday—Boy Scouts meet at 7 o'clock; and Women's Missionary Society meets at the home of Mrs. Kerr, 568 Gilmour Street at 8 o'clock.

Wednesday — Meeting of the Ladies' Aid Society to sew at 2 o'clock in the Sunday School.

CHRISTIAN MOTHERS.

The Christian Mothers of St. Peter's Cathedral held a well-attended meeting yesterday afternoon for the election of officers for the ensuing year, resulting in the previous officers all being returned for another twelve months: President, Mrs. John Coughlin; Vice-President, Mrs. C. Rutherford; Treasurer, Mrs. F. J. McFadden; Financial Secretary Mrs. B. Law.

The society was addressed by His Lordship Bishop O'Brien, who commended their efforts along the lines of various good works. Reports showed splendid progress made during the last year, and a great deal of work done along charitable relief lines.

About Repair Work

We have facilities for undertaking and perfecting any kind of Watch, Clock and Jewelry Repair Work.

Skilled workmen with intelligent experience engaged for all classes of work.

WARNE'S
Diamond Hall
349 GEORGE STREET

FOR BOW WOWS.

The 1922 dog tags have arrived at the police station and dog owners are advised to secure their tags early as active measures will be taken by the police to speed up the distribution that usually runs into weeks and months.

SUNDAY SCHOOL MEET.

Peterborough's annual Sunday School convention is being held today at Knox Church, from three to ten o'clock, with a round table conference at supper time. Speakers will include Rev. T. A. Halpenny, Dr. Webb, Rev. Manson Doyle and Rev. C. A. Meyers.

TRINITY NOTICES

MONDAY, 8 p.m. — Rehearsal for Canadian Carnival. Everyone taking part is requested to be present. Note the change of hour from 7.30 to 8 p.m.

TUESDAY, 3 p.m. — Regular monthly meeting of the W.M.S. in Reid street Hall. Rev. Robert Pogue will give an address.

TUESDAY, 8 p.m. — Meeting of the Social Service Council of Peterboro in Reid Street Hall. This meeting is open to all.

WEDNESDAY, 8 p.m.—Midweek service in Reid street hall. Pastor's theme, "The Message of the Pew to the Pulpit". This meeting is open to all.

A PETERBOROUGH BOY

It may not be generally known that in the coming of Dr. Robert Knowles to our city this week we have a Peterborough school boy coming to his old home. When a boy in his teens Robert Knowles attended Dr. Tassies school on Water street in the building between London and Dublin streets. The lecture which the Murray Street ladies have chosen for Friday evening of this wek has been selected with a view to interesting all classes. Subject 'The Higher Perquisites of Life" is one on which Dr. Knowles can speak with authority as well as grace, genius and humor.

INTERESTING DEBATE

A very interesitng debate on the resolution "That Socialism is detrimental to Christianity," was argued at St. Alphonsus Lyceum yesterday afternoon, when a packed gymnasium was the sign of great interest in the arguments advanced by the speakers. The affirmative, upheld by Messrs. J. Clancy, B. O'Connell and T. O'Brien, was defeated by the negative, taken by Messrs. J. Kearns, A. Costella and H. Thompson ,their arguments being contested in the most effective manner. Judges were Messrs. R. Sheehy, F. R. J. MacPherson, and N. Tobin, the latter also acting as chairman.

CANADIAN CARNIVAL.

The date of the Canadian Carnival has been changed to Monday, 27th February. Keep this date and see this beautiful Pageant. Tickets only 25c. Full rehearsal to-night at 8 o'clock. 1d-4-1555

SIXTY YEARS MARRIED.

Mr. and Mrs. Dawson Kennedy, of this city, have enjoyed sixty years of married life, and to-day are celebrating the event at the home of their son, H. P. Kennedy, 11 Madison Avenue, Toronto.

FARM SALE.

Mr. F. H. Sanderson, Chemong Road. Big Auction Sale of Farm Stock and Implements, on Thursday, 2nd March. See large posters. No reserve, as Farm is Sold.—George and Ted Jackson, Auctioneers.

NOTICE.

W. A. of St. John's Church, are holding a tea in the school house on Tuesday, February 21st, in aid of the Chonan House, China. Musical programme. Everyone welcome. A silver collection. 1d43 1544

WE HAVE THE FOLLOWING:
Waterman's Ink. Carter's Paste. Stafford's Ink. Stafford's Glue. Carter's Ink. Haviland Paste. Quick Drying Stamp Ink—it's A1. Renoul for polishing phonographs, etc. Inky-Racer for taking out ink stains. Typewriter Oil—specially prepared. 18-Karat Platen Renewer—use this. Ribbons — All makes and the Very Best. Carbon Paper — guaranteed quality. Typewriter Paper and Second Sheet Paper. Shannon Files, Box Files, Letter Files.
NELSON'S TYPEWRITER CO., 332½ George St. 'Phone 229.

ST. PAUL'S NOTICES.

The Senior Guild, Monday evening at eight o'clock.

The mid-week service on Wednesday evening. Subject, The First Epistle of John 4, 7-12, 'The Test of Love."

Communion, 12th March.

The minister is preaching a series of sermons on "The Great Doctrines of the Bible" every Sunday evening. He will preach again next Sunday evening on "The Deity of Christ."

ZION FORESTERS' CONCERT.

A grand concert will be given in the Foresters' Hall, Zion, on Friday, February 24th, at 8.15, under the auspices of Court Zion 227, Canadian Order of Foresters, by the well known Peterborough Imperial Male Quartette, who will have a fine programme of humorous and high-class numbers which will be a real treat. Tickets 35 cents. H .Smithson, Sec. 4d-46-1545.

KNOX BROTHERHOOD HAPPY SOCIAL EVENING

On Wednesday evening, February 15th, the members of Knox Brotherhood met in a social capacity at the home of their president, Mr. George Bartley, 217 Stewart street. Mr. Herb McCannan occupied the chair. After an address of welcome by Mr. Bartley, Rev. J. A. McKenzie, Mr. Buyers, Mr. Turnbull and Mr. Gillies gave short talks on what the Brotherhood had accomplished in the past and what they might attempt in the future.

Mr. Walden and Mr. John Anderson sang solos, and Mr. M. Clark gave a reading. Miss Black also favored the gathering with two very fine solos, Mr. F. E. Walden presiding at the piano. The Misses Bartley and Mrs. A. Parker asisted by Mrs. Dennon and Miss Black, served a dainty tea. Mr. Clark and Mr. Walden expressed the thanks of the Brotherhood to their host and those who had entertained them.

TWO GIRDLES THIS TIME

By Mary Pickford.

This informal evening gown of white chiffon, by Lanvin, has loops and streamers of the same material in a delightful shade of coral.

The gown has all the simplicity and charm of girlhood and yet it is gay enough for a little afternoon tea or a simple evening dinner.

People are wondering whether beads are passe. By no means. This little dress of dainty chiffon is ample proof that glistening, shimmering, iridescent beads are still liked as trimming; for the sleeve bands and the band across the blouse which gives the girlish yoke effect are made of dainty beads in coral shade, which blends happily with the artistic girdles which do so much to give character to the frock.

Like so many of the Paris frocks, the interest is centered in the girdle. In this case Mme. Lanvin has generously provided two.

The girdles as well as the band of the trimming across the front and around the sleeves are made of exquisite iridescent beads in coral and white.

They fall in long graceful folds down either side of the front of the skirt reaching to the very bottom of the hem line.

The round neck gives a pretty line which is both girlish and modest, and the tiny can sleeves are in keeping with the fad of the moment for very short sleeves.

Although the gown is most effective in this combination of white and coral, the same design would be charming if carried out in a shimmering shade of green or one of the new shades of amber.

MARY IN THE INFORMAL GOWN.

HOSPITALITY OF COURT PETERBOROUGH C. O. F.

Court Peterborough No. 29, Canadian Order of Foresters, always noted for their hospitality, maintained their reputation Friday evening by putting on a progressive euchre party for the members, friends and lady friends. It being a regular meeting night, the business was rushed through in record time. Cards were then the order till 10.30, when the guests were asked to partake of the refreshments provided. During the luncheon prizes were presented to the successful players, namely: Mrs. Ed. Heap, first for ladies; Mr. Ed. Puttick, first for gentlemen; Mrs. T. Fredenburg, first consolation for ladies, and Mr. Geo. Dredge, first consolation for gentleman. The attendance was not as large as might have been hoped for, but everybody expressed themselves as having had a good time, and it is the intention of the Court to give similar entertainments in the near future.

"AT EVENTIDE IT SHALL BE LIGHT."

In nature's world on summer nights,
The birds curl in their treetop bed,
Twitter good night, and silence falls,
Just as the sun is sinking red.

What peace there is at eventide,
When low the sun hangs in the west,
The tumult of the day is o'er,
And we find time to think and rest.

Yes, too, the morn of life must pass,
Its noontide heat so hard to bear,
Oh, may then come at eventide
A great desire to sin no more.

To rest our souls in God alone,
And find the peace he promised there,
To drink the cooling water free,
And find our joy, our heaven there

To place one hand within God's own,
To trust that heart, that heart of love,
And seek to do our Fathers' will,
E'en as the angels do above.

So when the last faint streak of light,
Has vanished in the golden west,
We shall not find it dark at all,
For we shall then have found the best.

NOTICE!

ALL THIS WEEK, Everybody coming to the Store, whether you buy or not, gets a Coupon Free to Name my New Apartments, in the $10.00 Competition, which Closes Next Saturday Night.

R. C. BRAUND, Park Street.
m w f

REDUCED!
Tanlac 73c
E. L. Payne
Chemist - Druggist
Opposite Turnbulls

Social Calendar

The many friends of Master Gerald Young, son of Mr. F. G. Young, 434 Park Street, will be pleased to learn that he is progressing favorably at St. Joseph's Hospital, where he underwent a serious operation last night.

Mrs. J. W. Fraser, 9 Dennistoun Avenue, is visiting her mother, Mrs. H. Bender, Niagara Falls, Ont.

Mrs. L. J. Sprague of New York, is here owing to the serious illness of her mother, Mrs. H. J. Manley, 175 Edinburgh street.

Miss May Donoghue of Rochester, is visiting with her parents Mr. and Mrs. D. Donoghue, Simcoe street.

Mr. Bert Mahood left for Sault Ste. Marie this morning after spending his vacation in the city, the guest of his parents, Mr. and Mrs. A. Mahood, London street.

"The Varsity", the Undergraduate Newspaper of the University of Toronto, an entertaining and catchy little sheet, in its "Valentine Issue" of February 15th, has a chatty little reference to the prowess of several of the girl students. Of Miss Phyllis Young, daughter of Dr. T. W. H. Young, of this city, it says: "Phil" is in fourth year Medicine, but she is living at St. Hilda's, where she s tennis champion. She is also renowned as the champion woman diver in U. of T. She is the president of St. Hilda's Athletic Society and representative of the Basketball Club to the Directorate. She holds her position as check on the Varsity team, although several splendid players have been competing for it."

Mrs. Ford Turner will receive for the first time since coming to Peterborough on Wednesday, Feb. 22, at her home, Cor. Water and Inverlea from 4 to 6 o'clock. Mrs. W. R. Turner will receive with her.

Mrs. T. H. Bullied, of Toronto, is here, through the serious illness of her mother, Mrs. H. J. Manley, 175 Edinburgh Street.

Mr. J. A. Dodds, of the American Hotel, spent Friday and Saturday in Toronto on business.

Mrs. F. E. Ellis, who has been associated with St. Paul's Presbyterian Church for the last eight years, was made the recipient last week of a beautiful cut-glass vase from the choir, accompanied by expressions of esteem from different members, including Mr. D. H. Moore and Mr. H. McEwen. Mrs. Ellis, whose beautiful voice and charming personality, have made her a host of friends during her residence in the city, will be missed in the choir work of the church. Mr. and Mrs. Ellis are removing to Woodstock this week.

Dr. and Mrs. M. C. Goodwin have returned from a week's visit with friends in Rochester and Utica.

Mr. John Speer, East City merchant, who has been ordered by his physician to take a month's rest, is now visiting sisters in Toronto and New York. His friends anticipate renewed vigor and restored health for Mr. Speer, and hope that this rest will result in his complete recovery.

Mrs. Milton Hobbs has left the city for a trip West to visit friends.

TRIAL FOR THEFT.

COBOURG, Feb. 20. — Tuesday, Feb. 28th, is the date set for the trial of Blake Stapleton, Roy Stacey, Arthur Little and Chas. Finlay, against each of whom several charges of theft have been made, excepting Little who has only one charge against him. Articles were stolen from a G.T.R. car at Bowmanville, from a C.P.R. car at Newcastle, from the Orono Creamery, from C. G. Armstrong's store at Orono, from the C.P.R. freight shed at Tyrone, and from the Orono Creamery.

Keep battery connections tight and terminals clean.

OBITUARY

BRIDGET HANRAHAN.

The death took place at 2.45 a.m., to-day of Miss Bridget Hanrahan, 321 Simcoe street. Two sisters survive, Mrs. Julia Mitzky, of Rochester, and Miss Mary, at home; also three brothers, Michael, John and Timothy of this city. The funeral will take place Wednesday at 9 a.m., from her late residence to St. Peter's Cathedral and thence to St. Peter's cemetery.

We Have With Us

At the Empress: J. Howie, C. N. Taylor, O. E. Strueges, George McQuillan, W. H. Martin, T. Mannifield, Mr. and Mrs. A. B. Farmer and daughter, W. J. Myles, Wm. H. Clayson, J. H. Braflee, J. J. Brignall. B. Pearson, G. Sutherland, R. L. Boothman, James Loggie, F. B. Andrews, F. N. Rutherford, Toronto; C. Crespigny, Chicago; J. M. Carl, Iroquois Falls; A. W. Lamb, Barrie, H. Sloan, G. E. Gray, F. A. Goldstein, H. A. Rowland, H. Struges, Chas. Morgan, Montreal; A. C. Aiston, New York.

At the White House: W. E. Baker, Lindsay; R. Walsh, Hastings; C. J. Merry, Kirkfield; George Franklin, Lachine; H. S. Jones, Grimsby, G. H. Mills, R. J. Lavelle, P. Johnston, W. Doherty, J. W. Booth, Raymond Walker, A. L. Coleman, S. Godfrey, Toronto, H. Dunne, Perth, A. C. Wilton, Ottawa.

HAD FINANCES SOUGHT RELIEF

(Contined from page 1.)

urday, and in the evidence of the officers that followed their having in their possession the bottles was brought out.

At this point the man promptly put in a plea of guilty.

On the evidence the Magistrate was inclined to amend the information, but after conferring with the Crown Attorney the plea was allowed, and one man fined $10.00, and $11.75 costs.

Owing to the number of times he had appeared in Court, the other man was asked to pay $25.00, and the same costs. A two months' term was the alternative.

Magistrate Langley informed these men, who are incidentally the first "drunks" that have graced the prisoners' dock since the new Magistrate took office, that next timethey appeared they would likely be sent to jail. Second offenders in any case will not receive the minimum penalty under any Act, and particularly nor under the O.T.A., he said. He intends keeping a close tab on all men who appear before him, and it will be impossible to slip by the second time without detection, he declared.

BREAD PRICES BOOSTED.

TORONTO, February 20 (Canadian Press). — Housewives of this city were startled this morning to find that the price of bread had been boosted over the week-end. The new price is 9 cents for a small loaf and 18 cents for a large loaf. The former prices were 8 and 16 cents respectively.

BIRTH.

ELLIOTT.—To Mr. and Mrs. John Elliott, 512 Sherbrooke street, on Sunday, Feb. 19th, a daughter, (May Frances.)

MARRIAGE.

BALL—DOHERTY.—At 6 o'clock this morning, at St. Peter's Cathedral, by Rev. P. Costello, George Ball to Margaret Doherty.

DEATH.

MORRISON.—On Saturday morning, in Toronto, Roland Morrison. Funeral from the family residence, Lakefield, on Tuesday, at

LATE WANT ADS.

FOUND ON ROAD BETWEEN Nassau and Auburn, Feb. 10, purse containing a sum of money. Owner may have the same by proving property and paying for this advt. —B. Leahy, Peterboro, R. R. No. 9. 1d43 1355

FOR SALE — RADIANT HOME feeder coal stove; also pipes and floor board. Can be seen at 508 Charlotte street. 3d45 1354

FOR SALE — JERSEY COW, JUST freshened. Phone 747W. 3d45 1559

The Danger Of Cheapness

Of course, you can get Glasses "cheap" if you buy them where no careful examination of your Eyes is made.

But "cheap" Glasses can not be satisfactory, and instead of helping your Eyes, may make them worse.

Be sure of guaranteed results by having your Glasses made with proper corrections after our Expert Examination.

Fowler's
Registered Optometrists. Eyesight Specialists.
A. FOWLER, Phm.B. J. E. FOWLER
373 George Street.

COMING EVENTS

TUESDAY — School League hockey games at Brock street rink.

WEDNESDAY — City League double header at Brock street rink.

THURSDAY—Football on ice at Brock street rink.

WEDNESDAY—U.F.W.O. dance in G.W.V.A. Hall.

TO-NIGHT — Holy Name "At Home" at St. Alphonsus' Lyceum, Simcoe street.

FRENCH DISSATISFIED.

PARIS, February 20 (Canadian Press). — The French delegation to the Washington Conference reached Paris to-day, and its members gave the impression that they were dissatisfied with the results of their mission, apparently feeling that their visit to Washington had caused regrettable misunderstandings concerning France in some circles in the United States.

REINDEER FLOUR
Demonstrates there is always a demand for superior Flour.
Peterboro Cereal Co.

DR. A. P. ROGERS
CHIROPRACTOR - 210 BARRIE BLDG.
Phones: Office, 681. Residence 1393W.
Office Hours, 9-12 a.m., 2-4 p.m., 7-8 p.m.
Closed Tuesday and Thursday Evenings.

Dr. M. C. GOODWIN
Palmer Chiropractor
BARRIE BUILDING, PETERBORO.
Lady Attendant.
Phone 4-3-1
Office Hours: 10 to 12 a.m., 2 to 4, and 7 to 8 p.m.
Office Closed Tuesday and Thursday Evenings.

It's confidence that does it.
SPECIAL SALE OF
Jams, Jellies

Apple and Strawberry Jam, 4 Lb. Tin	50c
Apple and Strawberry Jam, 2 Lb. Tin	25c
Apple and Raspberry Jam, 4 Lb. Tin	50c
Apple and Assorted Jam, 2 Lb. Tin	25c
Mother's Jellies, 2 Tumblers for	25c
H. P. Sauce Bottle	29c
Broken Walnuts, very choice, Lb.	70c
Shelled Pecans, 3oz.	25c
Preserved Ginger in Jars	90c
Preserved Ginger, Lb.	60c
Wagstaffe's Ginger Marmalade, Jar	40c

CONNAL'S COFFEE
Freshly Roasted and and Ground, Lb.
60c

PORTER S. WHITE CO.
'Phone 238 — 334 George St.

AT THE PUBLIC LIBRARY HALL

Monday Afternoon and Evening
3 P.M. and 8 P.M.
Also Tuesday, Wednesday, Thursday and Friday

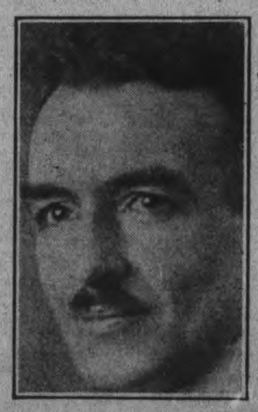

FREE DEMONSTRATIONS & TALKS
READ PEOPLE AT SIGHT
Judge and Build Health and Character

THESE TALKS AND DEMONSTRATIONS WILL BE GIVEN BY

ARTHUR BLACK FARMER, B.A., L.V.

"The most expert judge of character in all Canada."—The London (Ont.) Free Press.
"A character specialist of international repute."—The Atlanta (Ga.) Constitution.

EMPLOYERS:--You can learn to select the right timber for each job. Reduce cost of training 50 per cent. Reduce labour turnover. Increase efficiency 25 to 100 per cent.

EMPLOYEES:--Find your proper place and Succeed. A young man thought hopeless was earning $5,000 in three years. Another failed as salesman, in five years a high executive in a million dollar industry.

BUSINESS MEN find this Science indispensable in handling contracts, credits. One man after hearing Mr. Farmer was able to secure a concession repeatedly refused him before, and worth many thousands of dollars.

SALESMEN: Are you trying to sell the other mans goods? One jumped from $1200 to $15,000 a year by changing from an uncongenial to a congenial line.

ALL PROGRESSIVE MEN AND WOMEN! To succeed you must know what your abilities are and to market them.

ARE YOU Among the ninety per cent who are in the wrong vocation? One of the great mass using only 10 per cent earning power? The victim of ill health or limited opportunities.
You begin to succeed as soon as you know what your abilities are and how to market them.

WHAT IS YOUR SUCCESS RATING?

MONCUR'S
DOUBLE-STRENGTH
Lung Syrup
IS A REMARKABLE REMEDY
For Obstinate and Racking Coughs, Colds, Congested Lungs, Bronchitis.
People Who Have Used This Remedy Do Not Believe There Is a Better.
PRICE : 35c, 65c and $1.25
MONCUR DRUG STORE 407 George Street
LOWEST PRICES ON PATENT MEDICINES